12 PAGES
PAGES 1-4

The Evening Examiner

Copies Printed during April 143,710
A Daily Average 5,527

VOL. LX. No. 113 PETERBOROUGH, TUESDAY, MAY 14, 1918 PRICE TWO CENTS

British Troops Drove Turks Back Twenty Miles

Austrians Prepare To Attack On Italian Front

Why Wait
till your last LEAVE before having a Photograph taken. Arrange for an Appointment NOW!
Phone 368
Troy
STUDIO

Open from 7 a.m. to 1 p.m.

Paris Cafe

We are pleasing more people every day.
Everything to your liking—
A la Carte service.
Every delicacy in season.
"Specials" every day.
Ice Cream and Soft Drinks

NOTICE—All persons, in ordering their food, ought to consider the need of Great Britain and her Allies, and their armies, for wheat, beef, bacon and fats, and that the Canada Food Board desires the public to do everything in their power to make these commodities available for export by eating as little as possible of them and by making use of substitutes and avoiding waste.

A Queue Story.

Sir F. E. Smith told a queue story while in America. "There are as many queues in England now," he said, "that one is apt to get mixed up. A young American soldier passed four hours in a very long queue the other day. His spirits were superb. He amused everybody with his quips and sallies. But he uttered a low cry of dismay when his turn at last came, and a girl thrust a small greasy packet in his hand, saying: 'No tea to-day, but here's a nice half-ounce of margarine.' 'Well, I'll be jiggered!' said the American. 'Is this or ain't it the gallery entrance to the Frivolity Theatre?'"

SUMMER RESORTS IN ONTARIO.

The Muskoka Lakes, Point au Baril and Georgian Bay Resorts; French and Pickerel Rivers; Rideau Lakes; Severn River; Lake Mazinaw District and Kawartha Lakes are conveniently reached via the Canadian Pacific Railway. Particulars from Canadian Pacific Ticket Agents or W. B. Howard. dwtf.

"It's Confidence That Does It."
Plant a Garden "Over Here" For the Boys 'Over There'

Dig your back yard and plant seed as soon as you can. The soldiers are consuming, not producing, vegetables. Have a garden of your own. Grow your own greens.

THIS IS YOUR SEED STORE

We have all the seeds you need, including Early Ohio and Eureka Seed Potatoes. Buy early, as seeds may be scarce. Plant and produce.

PORTER S. WHITE Co.
334 George St. Phone 208

TINWARE

And New and Second-hand Kitchen Utensils, at Rock Bottom Prices. Also Garden Tools, Furniture, Stoves, Crockery and Other Household Goods.

JOSEPH SMITH
290 Aylmer St. Phone 308

Registration To Take Place On Saturday, June 22nd

Provided Organization Can Be Completed—Can Be Done at Places of Work—Employees Are Asked to Have Blanks Filled Out in Their Shops.

TWO POINTS EMPHASIZED

OTTAWA, May 14.—Provided the many and intricate details of organization can be completed in time, Saturday, June 22, will be the day upon which general registration will take place.

In many towns and cities organization is already well under way. Public Schools and teaching staffs have in a large number of instances been placed at the disposal of the registrars.

It is the desire of the Government that registration shall be carried out with the least possible interruption of business and with a minimum inconvenience to employes. Provision has therefore been made to permit large industrial and business concerns to register their employes, an officer of the company, foreman or other employe being sworn as deputy registrar. These registrations can take place several days prior to the date of registration, provided the formalities are complied with.

Two points are emphasized in connection with the registration. First and foremost is the necessity of making the registration complete. In addition to the obvious object to be served by thorough and efficient work it is pointed out that if the war continues it may be necessary to have recourse to the rationing system, in which event the facts obtained through registration will be of great value.

The second point is that information obtained shall be immediately available and made to serve a practical and benefical purpose. With this object in view it is suggested that Provincial and municipal Labor bureaus and all parties desiring labour, should obtain information direct from their local registrars, on the day of registration as to the available labor supply in a particular locality.

DEMOCRACY VS. FINE WRITING

The Latter Is, Beyond All Question, Dependent Upon the Respect of the Former.

I do not agree with the pessimists who think that a democratic civilization is necessarily an enemy to fine writing for the public, Henry Seidel writes in the Century. Such critics underrate the challenge which these millions of minds to be reached and souls to be touched must possess that writers, like actors, are inspired by a crowded house.

But the thought and the labor and the pain that lie behind good writing are doubly difficult in an atmosphere of easy tolerance and good natured condescension on the part of the readers of the completed work.

The novel is the test case for democratic literature. We cannot afford to pay its practitioners with cash merely, for cash discriminates in quantity and little more. Saul and David were judged by the numbers of their thousands slain; but the test was a crude one for them and cruder still in fiction. We cannot afford to patronize these novelists as our ancestors did before us. Not prizes or endowments or coterie worship or, certainly, more advertising is what the American novelist requires, but a greater respect for his craft.

The Elizabethan playwright was frequently despised of the learned world, and, if a favorite, not always a respected one of the vulgar. Strange that learned and vulgar alike should repeat the fallacy in dispraising the pre-eminently popular art of our own times! To Sir Francis Bacon "Hamlet" was presumably only a play actor's play. If the great American story should arrive at last, would we not call it "only a novel"?

The Line in Lorraine.

Lorraine means "Lothair's Kingdom," but certainly its most famous figure was that duke of Lorraine, Godfrey of Bouillon, the hero of many fabled exploits, who was said to have cloven asunder the body of a Moslem emir with one stroke of his good sword, who was leader of the first crusade, who saw the deliverance of Jerusalem and became the ruler of that Holy City wrested from paynim hands. The American soldier might do worse than swear "By Godfrey!" Whether we now hold a mile or five miles will presently be of no importance, for our expeditionary forces have but made a beginning. A look at the map will satisfy any American how much of the front line our men should be defending before many months have passed.

Handling the News

In the course of one night more than 100,000 words come into the office of almost every first-class newspaper.

CABLE NEWS SERVICES.
Associated Press.
Associated From Canadian Associated Press.
Reuter's.
Special London Cable
New York World.
New York Sun.
New York Tribune.
New York Herald.
Colonel Repington's Reviews.

Much of the matter thus received is fragmentary. Some of it is irrelevant, and there is of necessity considerable over-lapping.

It is in the arranging of this panoramic picture of the day's events a newspaper is made or marred.

Each lawful morning the news of the world is presented to Mail and Empire readers in a manner appealing to the eye and to the senses. The detached matter is carefully pieced together—the striking events given their proper prominence—the verbiage cut out—irrelevant items discarded.

It is this careful and experienced editing of a cable and news service without a peer in America—coupled with artistic presentation—ACCURACY—COMPREHENSIVENESS MINUS SENSATIONALISM—that makes The Mail and Empire the acknowledged leading newspaper of Canada.

$4.00 PER ANNUM BY MAIL. $5.00 DELIVERED.
Order through dealer, local paper or direct.

The Mail and Empire.
Circulation Department, Toronto.

GILLETT'S LYE

WOULD PUBLISH RELATIONSHIP OF GOVERNMENT APPOINTEES

Hocken Amendment to Civil Service Bill Would Show Up Favouritism—Some Check Needed, Says Col. Currie—"Put a Premium on Lying"

OTTAWA, May 14.—When consideration of the Civil Service bill was resumed by the House in Committee yesterday afternoon Mr. Hocken, with the consent of the committee, withdrew his amendment in regard to requiring the publication of names of relatives in the Civil Service. He then submitted another amendment extending its scope. The new amendment provided for the publication of a report showing names "of any relatives by blood or marriage in the Government service, in the Senate, in the House of Commons, or in the Civil Service," of an appointee to a position in the Civil Service.

Mr. Nicholson remarked that the position taken in the amendment was adopted by certain large corporations some years ago but they found it inadequate and unworthy. In Mr. Nicholson's opinion, the amendment would simply bring an efficient civil servant into contumely simply because he happened to have relative in the public service.

Mr. Henders added that the Civil Service Commission had been appointed to eliminate such evils as those against which the amendment was directed. If the commission were unable to stop the evil, what was the use of the commission?

"The amendment is simply putting a premium on lying," observed Dr. Manion.

Need Some Check.

Col. Currie thought it advisable to have some check on the Deputy Ministers so that they could be prevented from putting in their own relatives.

CATTLE MARKET

Union Stock Yards—Receipts 243 cars, with 4631 cattle, 706 calves, 1827 hogs and 72 sheep and lambs.

While prices on the whole were practically steady with last week the trading was distinctly slow in comparison. There was a good run of cattle offering and the buyers generally were disposed to be more deliberate in making their selections. At some points it was claimed the buyers had succeeded in getting prices about 15c to 20c lower. The general run of prices actually recorded scarcely bore out the contention. A steer sold by Joe Wilson, of the H. P. Kennedy firm, topped the market at a new record of $16.50. Several part loads sold by different firms up to $15 and $15.50. The general run of good butcher was steady from $13.50 to $14.50.

Calves steady.

Sheep and lambs firm.

Hogs, steady at $21 fed and watered.

Heavy steers	$13.50	to $15.65
Choice butcher	13.00	14.25
do medium	11.75	12.50
do common	11.00	11.50
Heifers, good to choice	10.50	11.25
Butcher cows, choice	9.25	12.00
do medium	7.00	7.50
Bulls, choice, heavy	10.00	12.00
do good	9.25	9.75
do light	7.00	8.00
Canners and cutters	6.25	8.00
Feeders, 900 to 1000 lbs	11.50	12.00
Stockers, 750 to 800 lbs	10.00	11.00
do med., 600 to 700 lbs	10.00	10.50
do light, 600 to 650 lbs	8.00	8.50
Grass cows	9.00	9.50
Milch cows	90.00	125.00
Calves	9.50	15.50
Lambs	18.50	22.00
Sheep light	16.00	18.00
Hogs fed and watered	21.00	....
do off cars	21.25	....
do f.o.b. to shippers	20.00	....

WAR GARDEN BULLETIN

Practical Daily Guide For Vacant Lot and Backyard Gardeners Enlisted in Greater Production Campaign.

Issued by the Canada Food Board in collaboration with experts on the staff of the Dominion Experimental Farm.

COVER SOIL WITH STRAW.

Here is a tip for the gardener who wants extra early and tender radishes, lettuce, mustard and cress. It is a popular practice in France and Gt. Britain but one that is little indulged in on this side of the Atlantic. All the salad crops can be induced to be more sprightly in their growth if the row or patch is covered with straw for three or four days after the seed has been sown. The straw shades the ground, keeps in the moisture, and rapidly draws up the young seedlings. The crop gets a good start if this is done and the tenderest of radishes, lettuce and onions shoot up and are ready for use at least a week earlier than they would otherwise be.

Mother! Give Child "Syrup Of Figs" If Tongue Is Coated

If cross, feverish, sick, bilious, clean little liver and bowels.

Children love this "fruit laxative," and nothing else cleanses the tender stomach, liver and bowels so nicely.

A child simply will not stop playing to empty its bowels, and the result is, they become tightly clogged with waste, liver gets sluggish, stomach sours, then your little one becomes cross, half-sick, feverish, don't eat, sleep or act naturally, breath is bad, system full of cold, has sore throat, stomach-ache or diarrhoea. Listen, Mother! See if tongue is coated, then give a teaspoonful of "California Syrup of Figs," and in a few whours all the constipated waste, sour bile and undigested food passes out of the system and you have a well, playful child again.

Millions of mothers give "California Syrup of Figs" because it is perfectly harmless; children love it, and it never fails to act on the stomach, liver and bowels.

Ask your druggist for a bottle of "California Syrup of Figs," which has full directions for babies, children of all ages and for grown-ups plainly printed on the bottle. Beware of counterfeits sold here. Get the genuine, made by "California Fig Syrup Company." Refuse any other kind with contempt.

Camouflage.

"Talking about camouflage" was a detective in a lecture on wiles. "I heard a good camouflage story the other day. A colonel said to one of his men on the Western front: 'Griffiths, have you had my dugout camouflaged?' 'Yes, sir,' said Griffiths. 'I saw to it myself, sir. We've made it look exactly like a concealed six-inch gun.'"

Fuel In Paris.

In Paris fuel is so scarce the people are buying wood by the pound, there being no coal to be had.

TUESDAY MORNING BULLETINS

Enemy Shows Great Activity on the Italian Front—British Drive the Turks Back

NEXT OFFENSIVE?

Canadian Press:

ROME, May 14.—There is great activity in the enemys' camps on the mountain fronts. Austrians are preparing to attack when the weather permits.

Premier Hughes Here.

A PACIFIC PORT, May 14.— Premier Hughes of Australia, and party of Australian officers, have arrived, on their way to London for a conference.

Pursued Turks.

LONDON (May 14.— British troops pursued the Turks twenty miles beyond Kirkuk in Mesopotamia, after capturing that city.

Farmers' Delegation.

TORONTO, May 14.— A thousand farmers from various parts of Ontario are leaving here to-day to protest against the conscription of young farmers.

Next Offensive.

LONDON, May 14.— It is now expected that the Germans will make their next offensive movement in the Arras sector.

Denies Story.

WASHINGTON, May 14.—Secretary of War Baker denies the story from Ottawa that American troops are not being used on the western front. He says the American troops are subject to the orders of the British and French commanders.

Held a Conference.

AMSTERDAM, May 14 — Emperor Charles of Austria, together with other high war officers, held a conference with the German Kaiser at General Army Headquarters on Sunday.

GRAIN MARKET

Wet, cool weather gave some encouragement to the bull side of the grain markets yesterday. Considerable buying on the part of the shorts, too, who tried to get in on the recent decline, gave strength to the market, and the prices began to advance early in the trading, the advance being maintained until the close. July corn at Chicago closed 1 7-8c above Saturday's close. Oats were strong in sympathy with the boost in corn; May oats closing 2 1-4c up and July oats 1 7-8c up. Winnipeg also closed strong on oats, the May opion closing 2 3-8 cents up, and July 1 1-2c up. Cash oats at Fort William in store are quoted 2 5-8c higher. Ontario oats steady but weak; there being very little doing in the local market.

Manitoba wheat. — No. 1, northern, $2.23 1-2; No. 2, 2.20 1-2; No. 3, $2.17 1-2; No. 4, $2.10 1-2, including 2 1-2c. tax, in store, Fort William.

Manitoba oats—No. 2 C.W., 80 7-8c No. 3 C.W., 77 5-8; extra No. 1 feed, 77 5-8; No. 1 feed, 74 5-8c, in store, Fort William.

American corn—Not quoted.

Ontario oats—No 2 white, 81c to 82c nominal; No. 3 white 80c to 81c.

Barley—Malting, $1.50 to $1.51.

Ontario wheat—No. 2 winter, $2.22, basis in store Montreal.

Peas, No. 2, nominal.

Buckwheat—$1.54 to $1.56.

Rye—No. 2, $2.35.

Ingram's Milkweed Cream

—will give *any* woman the beauty which is more attractive than regular features, the beauty of a fair, glowing chest and healthy skin.

It corrects complexion faults

For a radiantly natural complexion of lingering and lasting effect apply Ingram's Milkweed Cream. Removes blackheads, coarse pores and sallowness. Gives Velvety Soft Transparent Face Powder and the finishing touch.

Two sizes, 50c. and $1.00 Four shades 50c. per box.

E. L. PAYNE
McDERMID & JURY

It's a Breath from a Flower Garden

Talcum
Face Powder
Combinat'n Cream
Cold Cream
JONTEEL

JONTEEL is the name given the costly new odour of twenty-six flowers.

The most wonderful part of the Jonteel Story is, that this distinctive new odour can be bought in toilet requisites at the popular prices given below:

Jonteel Talc .85c
Jonteel Cold Cream .75c
Jonteel Combination Cream 75c
Jonteel Face Powder .75c

AT

McDERMID & JURY'S
The Safe, Satisfactory Druggists
The Rexall Store
COR. GEORGE & CHARLOTTE

Ontario Flour — War quality, $10.65, Toronto-Montreal, $10.65, new bags.

Manitoba Flour — War quality, $10.95, Toronto.

Millfeed—Car lots, delivered, Montreal; shorts, $40; bran, $35; feed flour, not quoted; middlings, not quoted.

Hay—Baled, track, Toronto, car lots, No. 1, $16 to $17; No. 2, $15 to $16; mixed, $14 to $15; straw, car lots $8.50 to $9.

NO CHANCE FOR THE GERMS.

Disease germs cannot live in rich, red blood. It is people in low vitality that fall victims to germ diseases. By using Dr. Chase's Nerve Food you enrich the blood, increase vitality and prevent disease germs from finding lodgment in the body. There's wisdom in prevention. It's easier to keep well than to get well.

DRINKS TO KAISER GETS THIRTY YEARS

Unpatriotic U. S. Sergeant to Have Time For Thought.

AYER, Mass., May 14 — Ernest Flentje, of Cambridge, a sergeant of the 30th Infantry at Camp Devens, yesterday was sentenced to thirty years' imprisonment at Fort Jay, New York, for unpatriotic utterances.

He was arrested at the cantonment on March 26 and tried by court martial. Witnesses at the trial testified that Flentje had said President Wilson was incapable of standing the responsibility put upon him by the war; that this country had no business entering the war and that Germany could have won if the United States had kept out. Referring to the 76th Division here, witnesses said he declared that "if the Germans ever saw this bunch they would laugh themselves to death."

Other witnesses told of the sergeant having invited persons to drink with him to the health of the German Emperor. Flentje denied the charges.

Gray Hair use Hay's Hair Health

A preparation for restoring natural color to gray or faded hair, for removing dandruff and as a hairdressing. Is not a dye. Generous sized bottles at all dealers, ready to use. Philo Hay Co., Newark, N.J.

Detroit Vapor Oil Stove

No wicks, no odor, no bother, no waste. Here's intense heat immediately under the cooking utensil at the touch of a match—first-cousin to real city gas service, and at a fuel saving of fully 25 per cent. Durable asbestos sealed iron burners weighing 6½ pounds becoming glowing redand give blue flame without soot or smell. Simple, safe, convenient. Styles for all kitchens.

The F. R. J. MacPherson Company, Limited
176-8 Simcoe St. Phone 38

...ther and Children ...ad Awful Coughs

WERE CURED BY
DR. WOOD'S
...ORWAY PINE SYRUP

...s. Arthur Appleyard, Novar, ..., writes: "This past winter my ...dren and I had awful colds and ...hs which we got by being in ...s. I tried a number of different ...edies for us, but got no relief. I ...ght I would try Dr. Wood's Nor... Pine Syrup, and I found it a ... excellent and sure cure. It gave ... to the tickling in the throat, ... stopped the cough, and with a ... bottles we were all cured."

...r. Wood's Norway Pine Syrup is ...medy that has been on the mar... for over twenty-five years, and ...can recommend it as being with... doubt, the best cure for coughs ... colds that you can posibly pro...

...here are a lot of imitations on the ...ket, so when you ask for "Dr. ...d's" see that you get it. Put up ... yellow wrapper; three pine trees ... trade mark; price 25c and 50c; ...nufactured only by The T. Milburn ... Limited, Toronto, Ont.

Railway ...ime Tables

GRAND TRUNK RAILWAY

...—For Lakefield.
...a.m.—For Hastings, Campbellford, Stirling, Madoc, Belleville, Deseronto, Napanee, Kingston, Brockville, Montreal.
...a.m.—For Lindsay, Orillia, Collingwood, Midland, Penetanguishene, North Bay, Toronto, Hamilton Niagara.
...p.m.—For Millbrook, Lindsay, and Port Hope, making direct connections at Port Hope for Toronto arriving Toronto 5.35 p.m.
...p.m.—For Lakefield
...p.m.—For Millbrook, Lindsay, Port Hope, and all points on the main line, east and west. Direct connections at Port Hope with International Limited for Toronto, Detroit and Chicago.
...p.m.—For Hastings Campbellford, Stirling, Madoc, Belleville, Deseronto, Napanee, Kingston and Brockville.
...p.m.—For Lindsay, Orillia, Midland, North Bay, Toronto.
...p.m.—For Millbrook, Port Hope, Belleville, Kingston, Brockville, Montreal and Boston.

CANADIAN PACIFIC RAILWAY
CORRECTED JAN. 21, 1918.
...OING EAST—
... p.m.—Indian River, Norwood, Havelock.
... p.m.—Kingston, Smith's Falls, Montreal, Quebec, St. John, N.B. Boston and New York.
... a.m.—Norwood, Havelock, Tweed, Perth, Smith's Falls and Ottawa.
... p.m.—Norwood, Havelock, Tweed, Perth, Smith's Falls, Ottawa and Intermediate points.
...OING WEST—
... a.m.—Toronto, Owen Sound, Guelph, Goderich, Hamilton, Buffalo, St. Thomas, London, Chatham, Detroit and Chicago.
... a.m.—Myrtle and North Toronto.
... p.m.—Toronto Hamilton, Brantford, Buffalo, New York, Guelph, Galt, Woodstock, London, Detroit and Chicago and intermediate points between Peterborough and Toronto.
... a.m.—Lindsay Orillia, Port McNicol and intermediate points.
... p.m.—North Toronto and West Toronto and intermediate points.
*Daily. **Daily except Sunday.

...od News to Housekeepers

...eep your rags and other junk for ...w & Co. We will pay you from ... to 4c. per lb. for rags; 7 1-2c. for ...ber; 18 to 20c. a lb. for copper; 5c ...r lb. for lead and zinc; scrap iron ...m 75c. to $1.25 per cwt. ...Either drop us a line by mail or ... 697 or 766 at nights, and we will ... for them.

Orders for coal taken, too.
...LOW & COMPANY
...262 Simcoe St. and 385 Bethune
...one 697 Nights and Holidays766

CHINA PAINTING
Mrs. Langley McCarthy
Teaches Biscoff's New and Beautiful Work in China Painting.

LUMBER
BUILDERS' MATERIALS of all kinds. Shingles, Scantlings, Joist and Bill Stuff, Mouldings, Casings, Base and all kinds of Finish. Boxes and Box Shooks Slabs and Mill Wood
Alf. McDonald Estate
POINT ST. CHARLES MILL

...arbeau's Cartage
...l kinds of Moving and Carting by careful and experienced men. A Lorry and a ...ew Wagon has been added to our equipment which will enable us to give better ...rvice than ever to our Patrons. Satisfaction Guaranteed. We have just added a ...w furniture van. Largest in the city. ...usehold effects moved with care.
A. BARBEAU,
...ONE 1037 85 GLADSTONE AVE

...IVE POULTRY WANTED
Highest Market Prices Paid for all good fat stock delivered here at the Storage as follows: Hens, Chickens, Turkeys Ducks, Geese.
...M. SCOTT & CO., Ltd.
...old Storage - Peterborough

The Woman Who Changed

By JANE PHELPS

THE WELCOME HOME

CHAPTER LXVI.

I had gone into the dressing room and tidied my hair, powdered my nose, and made myself look as fresh as possible. As the train slowed into the station, my heart beat faster and I could scarcely wait to get off.

I looked all around for George, but didn't see him. My heart sank, but I still kept looking. He had missed me. There were quite a good many got off at Moreland. But just as I was about to retrace my steps, thinking I might have passed him in the dusk, Martin the chauffeur, came up and, touching his cap, took my bag and said:

"The car is right this way, ma'am."

I followed in silence. Of course George was in the car. He would think it foolish to stand in a crowd and wait when Martin could do it just as well. But there was no one in the car. I opened my lips to ask where Mr. Howard was, but pride came to my rescue, and I said:

"How are you, Martin? And is everything is all right, I think."

"I'm well, thank you, ma'am. And everything is all ight, rI think."

Hot tears rushed to my eyes, but I resolutely forced them back. George would be at home, waiting me, and he mustn't see me with red eyes. I was thankful for Martin's broad back in front of me. No one could read my thoughts.

HOME AT LAST

At last we reached the house. I thought we never should. But, as rushed up the steps and the door opened in response to the honk of the automobile horn announcing our arrival it was James' face that greeted me, not George's.

"I am glad to see you back, ma'am," he said respectfully. Then Mary, Annie and Celeste all appeared and greeted me.

"The house has been that lonesome I most, went away meself," old Mary said.

"I went immediately upstairs. George's name had not been mentioned. Apparently the servants thought it nothing strange he had not been with me. I tried to keep still, not to ask questions. But after I had taken off my things, and

changed my clothes for the late dinner prepared for me, I could not resist saying to Celeste:

"Will Mr. Howard be home for dinner?"

"Oh, no, ma'am. He said if you came and asked for him, to tell you he would be late. He had an engagement."

I don't quite know where it came, or how, but for once my pride kept me from letting Celeste know how hurt I was.

"Oh, yes, I remember he wrote me about it. I will go right down. I am starving," I replied.

My sudden access of pride also helped me to eat a good dinner. Then as it was late and I was tired I told Celeste:

"I shall not sit up for Mr. Howard. If he comes in before James goes to bed, ask him to tell Mr. Howard that I was very tired so did not sit up."

"Oui, madame!" Celeste replied, a peculiar look on her face. I knew she was wondering at my attitude. That she half expected me to weep.

"HOW DO YOU DO" AT BREAKFAST.

I went immediately to sleep. I was really very tired. My long seance at the window the night before—the unaccustomed traveling—had wearied me so that my eyes closed immediately. I did not waken until Celeste called me:

"Mr. Howard says he will be ready for breakfast in a few minutes."

I jumped out of bed, dressed hurriedly, but selected my most becoming breakfast gown, then ran down the stairs and into the dining room just as George was sitting down.

He came to me and kissed me.

"Did you have a pleasant visit, my dear?" he asked.

"Oh, wonderful! It was too short, that was all the fault I found with it."

"Are your people well?"

"Yes, very well. They all wished to be remembered to you."

"Thank you."

I was determined to be as cold, as non communitive as he. So I volunteered no details of my visit. He looked at his paper as usual, but when he spoke his voice was kind, and he smiled. I was grateful for even so much of his attention, the while I resented his coldness.

"I was sorry to be out when you arrived," he said as he rose from the table, "but Mrs. Loring gave a dinner which I had agreed to attend. Better lie down a while today. You aren't accustomed to traveling, and you look a bit fagged."

That was all. What a difference there was in his greeting, and that of the dear folks at home! And he had been with Madge Loring.

Next—The Out tretched Hand.

DR. DeVAN'S FRENCH PILLS A reliable Regulating Pill for Women. $5 a box or three for $10. Sold at all Drug Stores, or mailed to any address on receipt of price. THE SCOBELL DRUG Co., St. Catharines, Ontario.

PHOSPHONOL FOR MEN. Restores Vim and Vitality; for Nerve and Brain; increases "grey matter"; a Tonic—will build you up. $3 a box, or two for $5, at drug stores, or by mail on receipt of price. THE SCOBELL DRUG CO., St. Catharines Ontario.

Sold by all drug stores.

In time of need

Every woman should know the comfort, and experience the relief of a reliable remedy that can be depended upon to right conditions which cause headache, dizziness, languor, nausea and constipation. At such times, nothing is so safe, so sure and speedy as

BEECHAMS PILLS

During the past sixty years, millions of women have found them most helpful in toning and strengthening the system, and for regulating the stomach, liver and bowels. These famous pills are entirely vegetable and contain no harmful or habit-forming drugs. Use them with entire confidence for they cause no unpleasant aftereffects, and

will not fail you

Worth a Guinea a Box

Prepared only by Thomas Beecham, St. Helens, Lancashire, England. Sold everywhere in Canada and U. S. America. In boxes, 25 cents.

More Impartial than Fire!

It comes to men in all conditions of life—it attacks every kind of building and burns all kinds of contents.

Water may stop its course at times, but only Fire Insurance will settle for the damage by both Fire and Water!

See us about your Fire Insurance without delay.

Davis-Thompson Company
LIMITED
Insurance and General Agency
PETERBOROUGH, ONTARIO
433 George Street. Phone 40

KIDNEY DISEASE OVERCOME.

Mr. James Prouse, cattle dealer, Sheho, Sask., writes: "For about ten years I suffered from kidney disease; at times was bad with backache, and derangements of the digestive organs. During that time I was treated by four different doctors. One day I read in Dr. Chase's Almanac about the Kidney-Liver Pills and began to use them. Altogether I used six boxes. All I need say is that I feel well now and attribute this condition to the use of Dr. Chase's Kidney-Liver Pills."

ANCIENT HEAVY ARTILLERY.

Henry VIII. Had Cannon 24 Feet Long Which is Now at Dover.

Although one is astounded to hear of the immense size of the heavy artillery used by both sides in the present war, it should be borne in mind that projectiles of even large diameter were used long ago.

The first piece of artillery recorded (according to London Answers) was made by Schwartz, a German, soon after the invention of gunpowder in 1330, while the first use of artillery in warfare was probably made by the Moors of Algeciras, Spain, in 1343. The town is situated on the same bay and opposite to Gibraltar. It is interesting to remember that the present Spanish governor's full title is "Governor of Algeciras and Gibraltar, temporarily in the occupation of the British," an example of optimism that surely deserves to become classical.

Edward III. at Crecy in 1356 had four pieces of cannon, and he also used artillery at the siege of Calais in the following year.

In Edinburgh, to which it was transferred from London at the request of Sir Walter Scott, may be seen Mons Meg, a large cannon thirteen feet long and twenty inches calibre, which is said to have been used by James II. at the siege of Thrieve Castle in 1455. This gun used stone. Five years later the King met his death at Roxburgh by the bursting of a similar cannon, the Lion.

The "Queen Elizabeth's pocket pistol"—a quaint fancy—at Dover Castle, a present from Charles V. to Good King Hal (Henry VIII.), is twenty-four feet long and has given rise to the well known lines:

Load me well and keep me clean,
I'll carry a ball to Calais Green.

The King's Old Chum.

Glorious weather favored the visit of the King and Queen to Reading recently. Their Majesties proceeded to No. 1 War Hospital through densely-packed avenues of people cheering and waving flags. At the hospital the King was particularly interested in the case of Pte. Beesley, who had a finger transplanted from one hand to make a thumb on the other, the operation having been performed by Major Joyce.

Another man to whom the King spoke was newly admitted from a torpedoed hospital ship, but explained that he had not suffered at all, and believed everybody was got off before the ship went down. The King replied: "'Oh, but she did not go down. I have seen the reports about her, and you will be glad to know that she was brought safely into port.'"

Continuing their tour, their Majesties went to the Royal Seed Establishment to inspect the work carried on by Messrs. Sutton in connection with the food supply of the country. Here the King met an old comrade, one Thomas Ryan, who served with him when he was a lieutenant on the Bacchante, where Ryan was captain of a gun crew. The old sailor asked if his Majesty remembered the Australian Bight, and the King replied: "I remember it very well. It was there that we lost our rudder nearly 40 years ago."

Turkey Takes Census.

For the first time in the history of Turkey, says an Amsterdam dispatch, a complete census of the whole empire is to be taken. A German statistician has been appointed to superintend the preliminary formalities. The Turkish newspaper, Sabah, says: "We are the only nation in Europe, not excluding even the Balkan states, which possesses no official statistics of our population." The estimated population of Turkey before the war was roughly 21,000,000, of which 7,000,000 were Turks, 9,000,000 Arabs, 1,500,000 Armenians, 1,500,000 Greeks, 1,500,000 Kurds, and the remainder Druses, Jews and the smaller tribes. The Turkish newspapers have recently shown some anxiety as to the large decrease in population lately caused by the war and the prevalence of disease and have urged the government to take steps to decrease mortality and increase the birth rate.

Why don't YOU wear white shoes this Summer?

FLEET FOOT shoes are easy and restful because of their springy soles and heels.

They look so fresh and cool, with white hose and duck or flannel suits.

The cost is much less than any other footwear—when comfort, style and satisfactory summer wear are concerned.

"FLEET FOOT" SHOES come in all styles and sizes—for men, women and children—for every day wear as well as for sports.

None genuine unless stamped "FLEET FOOT" on the sole.

The best shoe dealers sell "Fleet Foot."

CANADIAN CONSOLIDATED RUBBER CO. Limited
HEAD OFFICE, MONTREAL
28 Service Branches throughout Canada

DOMINION RUBBER SYSTEM

230

Greatest in the World.

The New York Connecting Railway bridge, which is better known as the Hell Gate bridge, with its three miles of elevated approaches, constitutes one of the greatest engineering projects of the world, overshadowed only by its importance as a trade route and public utility for passenger and freight traffic.

It is the world's heaviest bridge, a steel arch construction, accommodating four tracks. It is ready to bear the live load of 12 tons per linear foot while sustaining 26 tons of structure per linear foot. It is calculated that this live load may be likened to the weight of 45 of the biggest and heaviest of modern locomotives in motion.

Corns Lift Off

Doesn't hurt a bit to lift any corn or callus off with fingers.

No humbug! You truly can lift off every hard corn, soft corn or corn between the toes, as well as hardened calluses on bottom of feet without one bit of pain.

A genius in Cincinnati discovered freezone. It is an ether compound and tiny bottles of this magic fluid can now be had at any drug store for a few cents.

Apply several drops of this freezone upon a tender, aching corn or a callus. Instantly all soreness disappears and shortly you will find the corn or callus so shriveled and loose that you lift it off with the fingers. You feel no pain while applying freezone or afterwards.

Just think! No more corns or calluses to torture you and they go without causing one twinge of pain or soreness.

Ladies! Keep a tiny bottle of freezone on the dresser and never let a corn or callus ache twice.

CONTROL YOUR OWN KITCHEN

Ringing Message Addressed to the Women of American by One of Their Best-Known Writers.

Margaret Deland, the well-known writer, says in the Woman's Home Companion:

"This is a brave world just now, and it shames us to admit, even to ourselves, how we hate to face some domestic guns; we hate to ask about left-over dropped eggs; and still more do we flunk the going back to the good sense of mothers and grandmothers, and do our own ordering! There is, however, one thing that would help us poor housekeepers immensely, namely, 'a community effort.' If groups of women—the women's clubs, the women of a parish, the women of a street—would get together, and pledge each other their moral support, the domestic situation would be immensely helped; we would cease to be bullied by our kitchens. Once let Mary realize 'that not only Mrs. A. is 'mean,' and Mrs. B. 'snoops around in the refrigerator,' and Mrs. C. 'gives ye a calldown about yer potato parings,' but that the whole alphabet of housekeepers will not permit waste, Mary, too, and all her kind, will finally fall into line!

"You know the fable of the old man and his sons and the sticks? The single stick was easily broken. The single housekeeper is easily cowed. The fagot is unbreakable! If we women, all together, insist upon a moral, social, economical course, our kitchens will join us."

Psychological Effect.

"Why do you call your automobile a flivver?"

"We don't always," replied Mrs. Chuggins. "When we speak of it in company we call it a motorcar. But when we take it to a repair shop we call it 'a flivver,' hoping it will influence the man to be easy with the bill."

WARLIKE BABOONS.

South African Monkeys Resent Presence of Human Beings.

If we are to credit the testimony on the subject offered by naturalists, man is not the only animal who carries on his warfare by means of organized bands, and calls in the forces of nature to assist him. There have been witnessed in Africa fights that were conducted in as orderly a manner as if the warriors had been really men, instead of only somewhat like them in form, i.e., baboons.

One naturalist was stoned out of a pass in a very few minutes by these creatures, who sprang upon ledges and stones, looked down for a few moments on the valley, growling, snarling and screaming, and then began to roll down stones with so much vigor and adroitness that the intruders took to flight. The baboons evidently knew the value of co-operation, for the naturalist saw two of them combine their efforts in order to set a particularly heavy stone rolling. One monkey, bent on making the most of his missile, was seen to carry a stone up a tree, that he might hurl it with greater force.

Once, while some baboons were crossing a valley, they were attacked by dogs, and, as is usual during a march, the females and young were in the centre, the males heading the column and bringing up the rear. As the dogs rushed upon them the males turned and faced their enemies, growling, beating the ground with their hands and opening their mouths wide, so as to show their glittering teeth. They looked so fierce and malignant that the dogs—Arab greyhounds, accustomed to fight successfully with hyenas and other beasts of prey—shrank back. By the time they had been encouraged to renew the attack, the whole herd had made their way, covered by rear guards, to the rocks, one six-months-old monkey excepted.

This little monkey sat on a rock surrounded by the dogs; but he was not long left in his perilous position. An old baboon stepped from the cliff near by, advanced toward the dogs, keeping them in check by threatening gestures and sounds, picked up the baby monkey, and carried it to a place of safety on the cliff, while the whole crowd of baboons watched the act of heroism and shouted their battle cry.

The Rubber Tree.

A preliminary inquiry into the possibility of the commercial utilization of the seed of the rubber tree for oil production has been undertaken by the agricultural authorities in the Federated Malay States. From time to time suggestions have been made for the utilization for this purpose of the seeds of the cultivated Para rubber tree, as large quantities of the seed go to waste on the rubber plantations of the middle east. Experiments have proved, according to a British Government report, that not only is the oil extracted from the seed suitable for various purposes, but that the residue can be used for cattle food or as fertilizer.

Septic Tank for Sewage Disposal.

This system consists ordinarily of a two-chamber concrete, water-proof tank equipped with an inlet, overflow and vent pipe, and an automatic siphon for emptying the tank of the liquid sewage from time to time, and a system of tile, called the "absorption bed," consisting of several parallel rows of 3 or 4 in. land tile laid with open joints, almost level, and shallow, and branching off from a main line of sewer pipe which connects it to the tank. For the ordinary-sized home each tank should be about 3 ft. square and 3 ft. deep, and 150 to 200 feet of land tile would be required for the absorption bed. The vitrified sewer tile is best for the main and the number of them will depend upon the distance of the absorption bed from the tank.

If this system be properly installed it will dispose of sewage in a very satisfactory manner and without endangering the water supply. Complete plans in blue-print form for installing it may be secured for the writing from the Department of Physics, Ontario Agricultural College, Guelph, Ont.—R. R. Graham, B.S.A., Ontario Agricultural College, Guelph, Ontario.

MEAT INJURIOUS TO THE KIDNEYS

Take a Tablespoonful of Salts if Back Hurts or Bladder Bothers

We are a nation of meat eaters and our blood is filled with uric acid, says a well-known authority, who warns us to be constantly on guard against kidney trouble.

The kidneys do their utmost to free the blood of this irritating acid, but become weak from the overwork; they get sluggish; the eliminative tissues clog and thus the waste is retained in the blood to poison the entire system.

When your kidneys ache and feel like lumps of lead, and you have stinging pains in the back or the urine is cloudy, full of sediment, or the bladder is irritable, obliging you to seek relief during the night; when you have severe headaches, nervous and dizzy spells, sleeplessness, acid stomach or rheumatism in bad weather, get from your pharmacist about four ounces of Jad Salts; take one tablespoonful in a glass of water before breakfast each morning and in a few days your kidneys will act fine. This famous salts is made from the acid of grapes and lemon juice, combined with lithia, and has been used for generations to flush and stimulate clogged kidneys, to neutralize the acids in urine so it is no longer a source of irritation, thus ending urinary and bladder disorders.

Jad Salts is inexpensive and cannot injure; makes a delightful effervescent lithia-water drink, and nobody can make a mistake by taking a little occasionally to keep the kidneys clean and active.

FOR SALE

LOTS

On The Late Senator Cox Homestead

Beautifully Situated

Apply---437 GEORGE ST.

OSTEOPATHY.

. ASA G. WALMSLEY—Osteopathic Physician. Office in Sun Life Building, Corner of Hunter and Water streets. Entrance, 124 Hunter street. 'Phones Office, 640; Residence, 509. Office hours, to 12 a.m., 2 to 5 p.m. Evenings by appointment.

MASSAGE.

AY GRIERSON, MASSEUSE—Treatment of Muscular and Nervous disorders—9 Douro Street, Ashburnham. 'Phone 1978

MEDICAL.

. BUCHANAN, F.R.C.S., Edin., M.R.C., Eng., L.R.C.P., London—Eye, Ear, Nose and Throat Specialist. Hours: 9-11 a.m. -4 p.m. 7-8 p.m. 'Phone 619. Office, corner of Water and Murray streets.

. E. E. HARVEY, Silver Medalist University of Toronto Special attention to diseases of women and children. Office hours: 1.30 to 5 p.m., 7-8 p.m. 'Phone . Office 213 Brock street.

C. F. ", ROSS, Ex-House Surgeon, Grace Hospital, Toronto. Residence:— Keene, Ont. 6 mos-65

BARRISTERS AND SOLICITORS.

ON, WIDDIFIELD & O'BRIEN, Barristers, Solicitors, Notaries, Solicitors for the city of Peterborough.

EDMUND L. GOODWILL — Barrister, Solicitor, Notary Public, etc. Office 371 Water street. 'Phone 191. Successor to Hogar, Bennet & Goodwill. Money to loan at current rates upon easy terms.

W. HATTON, County Crown Attorney, Barrister, Solicitor. Trust funds to loan at lowest current rates of interest on easy terms of repayment.

CK, KERR & McELDERRY—Barristers, Solicitors, and Notaries. Office, 416 Water street, Peterborough. Money to loan at lowest current rates of interest on easy terms of payment. . A. Peck, F. D. Kerr, V. J. McElderry

CONNELL & CORKERY—Barristers, Solicitors and Notaries. Money to loan at lowest rates of interest. Daniel O'Connell, John R. Corkery. Hunter St., two doors west of the Post Office.

MBLE & JOHNSON—Barristers, Solicitors, etc. Office over Toronto Savings and Loan Company, 437 George street. . W. Dumble, K. C. W. F. Johnston

. R. DIXON—Barrister, Solicitor, etc. Offices: Corner Hunter and George Sts. Entrance, next Madill's Drug Store.

. G. GUISE-BAGLEY, M.I.M.E.—Barrister, Solicitor, Notary Public, (Successor to Eddy & Burnham), 440 Water street, Peterborough Money to Loan. Specialist in Patents. 'Phone 54.

LL & HALL—Barristers, Solicitors and Notaries Public. Hunter Street, Peterborough. Next to St. John's Church. Money to loan at lowest rates of interest. . M. D. Hall. Basil D. Hall

ORE & WEARING—Barrister and Solicitors, 408 Water street (opposite Post Office). Money to Loan at lowest rates . H. Moore, K. C., Joseph Wearing, B.A.

. HALL—Barrister, Solicitor, etc., Peterborough, Ont. Office, corner Hunter and Water streets, over Canadian Bank of Commerce. Successors to Hall, Hedd & Davidson. Trust funds to loan on easy terms of payment.

MONEY TO LOAN.

RDON, WIDDIFIELD & O'BRIEN, Barristers, Solicitors, Notaries, Solicitors for the City of Peterborough.

ARCHITECTS.

W. H. BARRY, ARCHITECT
Plans prepared for Monumental, Commercial and Domestic Buildings. Office 7 1-2 Bolivar St.

BLACKWELL—Architect and Civil Engineer. Plans and estimates made for churches, public buildings and dwelling houses. Buildings heating and plumbing a specialty. Office, 372 Water Street, Peterborough.

EDWIN ELCOME
TAXIDERMIST
Heads, Animals, Birds, Fish, Etc., mounted artistically and permanently
HEADS OF DEER, MOOSE, AND CARIBOU OUR SPECIALTY
Heads, Animals, Birds, Fish, Artificial Eyes, Taxidermist Supplies, Bird and Flower Guide Books for sale
692 HARVEY STREET
PETERBOROUGH, ONTARIO

Toronto Savings & Loan Company
437 George St., Peterborough
Paid Up Capital $1,500,000.00
Reserve Fund 1,650,000.00
Savings Department — Deposits received of one Dollar and upwards. Interest (paid quarterly) accrues from date of deposit to date of withdrawal.
Every facility and convenience is afforded to Depositors.
Investment Department — Debentures issued for sums of $100 and upwards for periods of 1 to 5 years, upon which special rates of interest are paid depending upon the term of investment.
Executors and Trustees are authorized by law to invest in the Debentures of this Institution.
Money to loan at lowest current rates of interest.
W. G. MORROW
Managing Director

Egg-Producing
Hen Feed!
Feed your Fowl Ground Green Bone. We sell it.
Save your Wood Ashes, Bones, Iron, Copper and Brass for
Geo. Stevens
Phone 1389
P.O. Address: 364 Mark St
Peterborough, Ont.

OUR DAILY SHORT STORY

A Siren

She Proved a Lure In the Right Direction

By F. A. MITCHEL

The First Congregational church of Halseyville experienced great difficulty in retaining a minister.

Indirectly the small salary was the cause of the trouble. It was but $600 a year, and no man could be found to accept it except some recent graduate just beginning his life work. These young men were all bachelors. There was a girl in the congregation, Miss Beatrix Severance, daughter of the managing deacon, who as soon as a young man fresh from a theological seminary took up the duties of pastor began to weave about him a spell. He would gradually become devoted, then on one pretext or another would hand in his resignation and leave for another field.

A few of the parishioners who were in the secret advocated securing a married man for pastor. Acting on the suggestion, they "called" a man with a wife and six children. But the salary was so small that the more prosperous members of the congregation were continually compelled to put their hands in their pockets to help the family out. Fairs and donation parties were resorted to till at last the congregation became weary of the business. The pastor secured a call with a higher salary, and the First church returned to the old system of having a bachelor to fill the pulpit.

When the Rev. Thomas Ridgely, unmarried, stepped into the pulpit vacated by the pastor with a family, none of the congregation except a committee who had been sent to hear him preach had seen him. As he stepped forward to begin the service a few of those who understood the cause of the frequent resignations of the church's pastors looked at one another meaningly. He had fiery red hair and enormous joints, while his complexion was a freckled brown. If these persons had spoken their thoughts they would have said, "At last we have a man whom Trix Severance will let alone."

Beatrix, who was in her accustomed seat in her father's pew looking up at the minister, was of the same opinion. However, when he sent his first word rolling over the congregation it was like the lower notes of the organ. There was scarcely a member of the congregation but admitted that Mr. Ridgely possessed a resonant voice. It seemed not to make any difference whether he raised it or lowered it, the effect was the same. When he spoke in those tones that are intended to be impressive, but are usually inaudible, his most subdued note could be distinctly heard in every part of the house.

But when Mr. Ridgely began his sermon it was evident that his voice was not his principal attraction. There was a depth as well as a fervor in everything he said that went both to the understanding and the heart. For the first time in years the congregation of the First church realized that they were under a powerful influence. They listened, every eye and ear intent upon him, till he had finished; then a murmur of satisfaction broke the stillness.

When the sermon was over and the congregation were passing out of the church the hum of conversation was entirely about the new pastor. "Where did the committee pick him up? "What does it mean that such a man will accept our little salary?" "He'll be called somewhere else within a few months." These were some of the comments made, and all were encomiums on Mr. Ridgely. But there were a few, a select few, who looked at the matter from a different point of view. With them the question was, How would Beatrix Severance stand in the matter, or would the clergyman be driven away by her as the other bachelors had been?

What were Miss Severance's thoughts or intentions no one knew, for she kept them to her own sweet self. Every Sunday she attended service, at least once, and sat listening to the clergyman's words without betraying by her expression an interest in him personally. Nevertheless the congregations soon noticed that she was weaving the same spell over him she had thrown about the others.

Then a low murmuring began to be heard against the girl, who, it was to be inferred, would drive out this gifted man. They had failed to find fault with her in the other cases, for the men were not talented and could easily be replaced. But here was a wonder who, when they lost him, could not be replaced. Indeed, there was not a member of the congregation but feared that at any moment he would receive a call elsewhere at a far higher salary than they were paying or could afford to pay him. Should Trixie Severance be allowed to deprive them of their prize?

An informal meeting of those who understood the matter was held at the house of Mrs. Deacon Stoneman, wherein it was discussed, and the result of the conference was that the deaconess should request her husband to go to Deacon Severance and ask him to warn his daughter to keep hands off the new minister. Deacon Stoneman called on Deacon Severance, and the two were closeted together for the space of half an hour. Then the visitor withdrew, and Deacon Stoneman called Beatrix into the room, closed the door and informed her of the subject of the recent interview.

"Papa," said Trixie, "what do you wish me to do?"

"Nothing so far as Mr. Ridgely is concerned."

"What does the congregation wish me to do? Have they mentioned any especial act I have committed with reference to Mr. Ridgely that they object to?"

"I don't know that they have."

"Well, you may tell them for me that Mr. Ridgely had best be let alone with reference to his treatment of me and I had best be let alone with reference to my treatment of him."

This ended the conference between father and daughter. What report he made to those who had taken it upon themselves to admonish Beatrix through him was not known, but it was probably not very satisfactory, for the feeling against the siren increased, and it was not long before she began to get the cold shoulder from certain members of the congregation. One thing was noticeable—the relations, so far as they appeared between her and Mr. Ridgely, were by no means changed by the fact of her admonition.

One day Mrs. Harkness met Mrs. Gooding on the street, and the two ladies stopped for a chat.

"Have you heard the news about our pastor?" asked the former.

"No. What is it?"

"He's had a call."

"I knew it! It's all that minx Trixie Severance's fault. She's driven him out as she has driven out the others."

"He hasn't accepted it yet."

"But he will. Do you know what salary goes with it?"

"They say it is double what we are paying."

"Then he's sure to go."

The news spread that the church's idol had received a call, and it was generally conceded that it was preliminary to his leaving the place on account of having received a refusal from Beatrix Severance. Then it began to be known that in his new field he would receive double the salary he was paid by the First church. Meanwhile the feeling of antagonism toward Trixie was growing like a rolling snowball. Some even suggested that in the event of their losing their pastor she be brought up before the church and tried for unseemly conduct. But the absurdity of such a course was apparent when some one asked in what form the charges would be made.

One Sunday, after reading the usual notices, Mr. Ridgely said that since it had become generally known that he had received a call he would say that he had declined it and would remain with the First church.

Great was the astonishment at this announcement. What did it mean? Was the man crazy to refuse a salary of $1,200 when he was getting only $600? Those who understood Miss Severance's part, or her supposed part, in these pastoral affairs looked at her inquiringly. Her face was as passive, as unintelligible as usual.

The only person in the congregation who could give a satisfactory explanation of the matter was Mrs. Gooding, who said it was so plain she couldn't understand why everybody couldn't see it. Trixie had so bewitched the pastor that rather than leave her he had given up an additional $600 a year. This view commended itself to others, and the impression gained ground that the minister's departure was only deferred. Miss Severance was playing him as a cat would play a mouse. Before long he would depart, call or no call.

Meanwhile the power of the young clergyman for good was becoming known elsewhere, and calls began to pour in thick and fast. Mr. Ridgely did not speak of them himself; they leaked out through those who gave them. He declined them all.

Then the congregation of the First church began to think that it was his love for them that kept him. After all the First church was composed of an exceptional class of people. Quite likely Mr. Ridgely appreciated the social advantages of such a church. This view was poohpoohed by a few, but gained ground generally.

Finally an announcement was made by Mrs. Deacon Severance that was like a bomb dropped among the congregation. Her daughter, Beatrix, was engaged to Mr. Ridgely. All were made happy by the news. Their beloved pastor would now be a fixture in the First church. From being the most unpopular member of the congregation Trixie became the most popular. All flocked about her with congratulations, saying that they were "so glad;" that doubtless it had been through her influence that Mr. Ridgely had declined the calls he had received and now they would have him always.

Miss Severance received their congratulations with the same imperturbability that she had borne their reproaches. In due time the wedding was celebrated, and all were settling down with a feeling that they were to retain a minister who had been offered several thousand dollars a year in place of the paltry sum of $600 when the tranquil waters were again disturbed. The minister announced from his pulpit that he had determined to give up all regular pastoral work and preach the gospel to the poor wherever and whenever he found an opportunity. He further stated that he was happy in having gained a wife who sympathized with him in this course and who would assist him in his efforts to ameliorate the spiritual and physical condition of those who most needed him.

The Rev. Mr. Ridgely is now a tower of strength in the slums, and his wife is his indefatigable assistant.

"Perfect Coffee—Perfectly Made"
is the Title of a Booklet
which we have issued to enable those who enjoy delicious, fragrant coffee, to always have it.
There are two essentials to the perfect cup of coffee—*the right coffee* and the *right way to make it.*
This booklet tells how to have *both.* Mailed free if you write 194
CHASE & SANBORN MONTREAL
Blenders and Roasters of "Seal Brand" Coffee

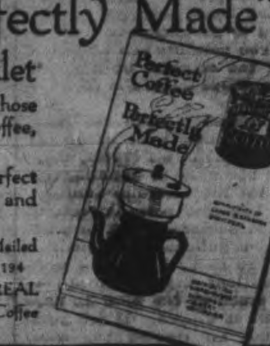

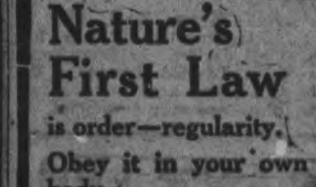

Nature's First Law
is order—regularity.
Obey it in your own body.
Keep your liver active and your bowels regular and natural. Good health is possible in no other way.
One pill a day is the regular rule. Two—perhaps three—now and then, if necessary.
CARTER'S LITTLE LIVER PILLS
Genuine bears Signature
Colorless faces often show the absence of Iron in the blood.
Carter's Iron Pills will help this condition.

TELLS DYSPEPTICS WHAT TO EAT

Avoid Indigestion, Sour Acid Stomach, Heartburn, Gas on Stomach, Etc.

Indigestion and practically all forms of stomach trouble, say the medical authorities, are due nine times out of ten to an excess of hydrochloric acid in the stomach. Chronic "acid stomach" is exceedingly dangerous and sufferers should do either one of two things.

Either they can go on a limited and often disagreeable diet, avoiding foods that disagree with them, that irritate the stomach and lead to excess acid secretion, or they can eat as they please in reason, and make it a practice to counteract the effect of the harmful acid, and prevent the formation of gas, sourness or premature fermentation by the use of a little Bisurated Magnesia at their meals.

There is probably no better, safer or more reliable stomach antacid than Bisurated Magnesia, and it is widely used for this purpose. It has no direct action on the stomach and is not a digestant. But a teaspoonful of the powder or a couple of five grain tablets taken in a little water with the food will neutralize the excess acidity which may be present and prevent its further formation. This removes the whole cause of the trouble and the meal digests naturally and healthfully without the need of pepsin pills or artificial digestants.

Get a few ounces of Bisurated Magnesia from any reliable druggist. Ask for either powder or tablets. It never comes as a liquid, milk or citrate, and in the bisurated form is not a laxative. Try this plan and eat what you want at your next meal and see if this isn't the best advice you have ever had on "What to eat."

Under normal conditions human beings perspire about twice as much when asleep as when awake.

SCIENTISTS AIDING IN WAR

Experts Have Found a New Work in Which They Are Materially Assisting the Government.

Secretary of the Interior Lane, in his recent annual report, portrays the transition of a peaceful democracy into a nation organized for war. Possession of resources alone, he warns the country, does not win wars, and recounting the enormous progress made on every hand, declares the physical resources of the United States are almost completely at the command of the world's needs.

"'What can you do to serve me?'" quotes the secretary, replying: "The answer of this department is that it has put every agency and activity which it has at the service of those departments more directly concerned with war-making.

"Our men of scientific knowledge—metallurgists, chemists, engineers, typographers—have found new work at their hands.

"The patent office has been searched for new devices that could be brought into use to kill the submarine or limit its destructiveness, for the plans of heretofore unused lethal weapons and for the formulae of improved or unknown sources of power.

"The scientific bureau of the government found themselves converted overnight into adjuncts and auxiliaries in the great international contest. Men who had regarded themselves as modestly useful only in the discovering and revealing of new sources of material strength found that their years of experience in the mountains and on the desert, in laboratories and in mines, called them at once into the thick of the European struggle."

Poet and Politician.

Recently elected a director of the Northeastern Railway Co., England, Viscount Grey of Fallodon is a man of great personal charm. He has swank and often displays an amiability which can even tolerate a bore. He is said to be the most cordial host that ever welcomed a guest. A mystic and a poet at heart—he has been accused of writing clever verse under a nom de plume—he is a politician by command and duty, for it was the late Mr. Gladstone who insisted that with such brains he owed it to his country to busy himself with affairs of state. Formerly he indulged in championship form at lawn tennis; now he is the leading exponent of fly-fishing in England.

TAKE BITRO-PHOSPHATE TO INCREASE STRENGTH, VIGOR AND NERVE FORCE

Says Editor of "Physicians' Who's Who"

Women Need it to Bring Back Pink Glow of Health to Pale Cheeks and Forestall Tell-Tale Lines of Age. Men Need It to Make Strong, Vigorous Bodies and Steady Nerves.

People who are irritable restless, nervous; those who tire easily or lack vim and energy; men and women who have faulty memory, sleepless nights, fits of depression or the "blues" should take Bitro-Phosphate three times daily after meals.

Frederick Kolle, M. D., Editor-in-Chief of "Physicians' Who's Who," New York, says: "Bitro-Phosphate should be prescribed by every doctor and used in every hospital to increase strength and nerve force and to enrich the blood."

Good, sound advice this; moreover the genuine, standard Bitro-Phosphate is inexpensive and is sold by McDermid & Jury and most all good druggists under a binding guarantee of satisfaction or money back. Test your strength by seeing how far you can walk without tiring before beginning to take it and then after two weeks or so see for yourself how your strength has increased. Note, too, if you do not feel more buoyant, have better colour, a better appetite, stronger nerves and increased vigour and energy.

"Go to Jericho."

Now that the British troops have reached Jericho, curiosity is aroused as to the origin of that expression, "Go to Jericho," in its popular sense, remarks the Christian Science Monitor. It is said to have been used in Henry VIII.'s time to convey the information that that monarch had retired from the cares of state to his manor house of Blackmore, near Chelmsford, which was called Jericho. But it seems a good deal more likely that "Go to Jericho" meant at first what it means now, "Get out of the way, and the further the better." Jericho being popularly regarded as at the antipodes. It was used in that sense in the seventeenth century at any rate for in the royalist paper Mercurius Aulicus of March 23-30 of the year 1648 appeared these lines:

If the Upper House and the Lower
  House
  Were in a ship together
And all the base Committees
  They were in another;
And both the ships were bottomless
  And ne'er be seen again,
Let them all goe to Jericho,
  And sayling on the Mayne.

Quaint Prejudice.

When postage-stamps first came into use in England some persons declared that the effigy of majesty was too sacred to serve as a label for letters.

"Have you seen the stamps yet?" wrote one ardent loyalist in 1840. "This is the greatest insult the present Ministry could have offered the Queen."

King Ferdinand of Sicily took the matter so seriously that he had a special post-mark made in the shape of a frame so that the officials could cancel the stamps without striking his portrait.

McClary's Sanitary Gas Ranges

ALL McClary's gas ranges are finished in hard baked black enamel that gives a perfectly sanitary surface. It can be washed with soap and water. No polishing, no blackleading—always clean and sweet.

Always cool, ready, convenient—fire only when needed and where needed, but always there by turning a tap.

Get McClary's beautiful booklet describing every kind of gas appliance—it is free for asking.

McClary's Gas Ranges

LONDON TORONTO MONTREAL WINNIPEG VANCOUVER
ST. JOHN CALGARY HAMILTON EDMONTON SASKATOON
36

FOR SALE BY ADAMSON & DOBBIN

COUNTRY'S DEBT TO CRIMINAL

Notorious French Swindler Responsible for Development of Most Famous Fighting Airplane.

The most successful fighting airplane in the world today is without question the Spad. It was, of course, the mount of the late Captain Guynemer, who, it will be remembered, accounted for 53 machines before being shot down last September just behind the German front line. The most proficient pilots in the Lafayette escadrille also use this machine.

The history of the Spad is curious. It owes its origin to Armand Deperdussin, a former silk Merchant of Lyons, who amassed a large fortune by a series of swindling operations. In 1910 he proceeded to sink most of his gains into aviation, establishing a huge flying field and factory near Reims and engaging a brilliant young engineer named Bechereau. The result was that the Deperdussin monoplanes acquired an international fame, winning the Gordon Bennett cup at Chicago in 1912 and at Reims in 1913—the latter event at the rate of 124.5 miles an hour. This speed was made possible largely by the monocoque construction of the fuselage, greatly superior to the rectangular body section then in vogue on other machines.

After the arrest of Deperdussin some time before the war the directors of the firm retained Bechereau as designer and changed the name to Spad (Societe pour Aeroplanes Deperdussin). This was again changed quite recently to "Societe pour l'Aviation et ses Derives," keeping the same initials as before. Deperdussin's trial finally took place a few months back and a merely nominal sentence was imposed on account of the great services to the cause of French aviation rendered by the defendant.

Puts Cost Increase at 50 P.C.

Lord Rhondda said recently that he wanted to correct the misapprehension as to the rise in the cost of living. The Board of Trade's figures, showing a rise of 105 per cent., were altogether misleading, for the cost had not gone up by very much more than 50 per cent. He had gone into the question with some of the leading experts of the country. In the last few months prices had decreased by 10 per cent. People had had to alter their method of living, and that had not altogether been taken into account.

SLUGGISH LIVER CAUSES LOTS OF TROUBLE

When the liver becomes sluggish it is an indication that the bowels are not working properly, and if they do not move regularly many complications are liable to set in.

Constipation, sick headache, bilious headache, jaundice, heartburn, water brash, catarrh of the stomach, etc., all come from a disordered liver.

Milburn's Laxa-Liver Pills are a specific for all disease or disorders arising from a slow, sluggish, lazy or torpid liver, and they have been universally used throughout Canada for over 20 years with the greatest success.

Mrs. W. A. Harrison, 7 Poplar Grove, Halifax, N.S., writes: "I take pleasure in writing you concerning the great good I have received by using Milburn's Laxa-Liver Pills for a sluggish liver. When my liver got bad I would have severe headaches, but after using a couple of vials of your pills, I have not been bothered any more."

a vial at all dealers, or mailed direct on receipt of price by The T. Milburn Co., Limited, Toronto, Ont.

Labatt's
Old Reputation—New Brew

THE flavor and quality of Labatt's brews have been established and maintained for more than three-quarters of a century by exact and painstaking methods in malting the grain, by which the exact degree of germination is infallibly obtained.

And scientific brewing methods have made Labatt's the standard of quality.

Every one of these methods is used to produce *Old London Brew,* Labatt's new drink with the old quality.

Old London Brew

JOHN LABATT, Ltd., London, Ont. Brewing since 1832
13

CAT'S PAW CUSHION RUBBER HEELS

Happy little girls and boys
Make an awful lot of noise
When they dance and
jump around—
But with "Cat's Paw",
there's no sound.

50¢ A PAIR PUT ON

"Cat's Paw" Series, No. 9—Watch for No. 10.

THE EXAMINER PATTERN SERVICE

MISS' OR SMALL WOMAN'S DRESS.

8765

Just the way that the chic little black tie slips through slashes and ties in a loose knot is a sure sign that the origin of this little frock is Paris. The merest suggestion of a roll collar finishes the neck, and the vest, in an unusual shape, is of the same material. The long, close fitting sleeves are rolled for turnovers at the wrists and faced to correspond. The shorter sleeves may be used if preferred. The two gored skirt is gathered all around to the slightly raised waistline. The odd peplum starts at each side of the vest and curves away at the sides to well below hip length at the back. A narrow leather belt is worn with this dress.

The miss' or small woman's dress pattern No. 8765 is cut in three sizes—16, 18 and 20 years. Width at lower edge of skirt is 1¾ yards. The 16-year size requires 4¼ yards 36 inch or 2¾ yards 54 inch material, with ⅝ yard 36 inch silk. Price

The Patterns Are Guaranteed to Give Excellent Satisfaction This Pattern Can Be Obtained From the Examiner Office on Payment of 15 Cents.

Advance In The Price of The Weekly Examiner

On the First of July next, the Subscription Price of the "Weekly Examiner" will, in future, be at the following rates:

Year - $1.50 Six Months 75c

Three Months 40c

Payable in Advance

Outside of Canada, the yearly rate will be $2.00

In war or peace this is as low a price as a Weekly Newspaper of the size of the Examiner can be published for. The Examiner was established in August, 1856—sixty-two years ago and has been a staunch and faithful visitor to its Subscribers ever since.

Subscriptions will be received at the rate of **$1.00 up to May 1st,** Subscribers in arrears will be charged at the **$1.50** rate as has been the rate in the past.

Address all letters to the **"Examiner" Office, 419 George Street**

Owing to the continually increasing cost of paper, labor and material, the Weekly Examiner can no longer be published for $1.00. Nearly all other weekly papers of a similar size as The Examiner have already increased their rates.

CROPS ARE INCREASED

Quicklime for Heavy Soils, Ground Limestone for Light Soils.

SEPTIC TANK FOR THE FARM

Potatoes Should Be Treated This Year to Control Scab, as the Success of This Crop Is of the Utmost Importance In the Greater Production Campaign.

(Contributed by Ontario Department of Agriculture, Toronto.)

THE soils in many parts of the province are so depleted of their lime that they are becoming sour or acid. This is an important fact as few, if any of our farm crops can make their best growth on a soil carrying an insufficient supply of lime. This is especially true of leguminous plants and it is probable that the frequent "killing out" of clover during the first winter is due to lack of sufficient lime.

Lime acts in several ways. It neutralizes the acids formed in the soil through the decay of organic matter; it overcomes the tenacity of clay soils, binds sands together and thus improves the physical condition of both types of soil. Lime is not only an essential constituent of the food of plants, but it also tends to liberate plant food, especially potash, from the insoluble forms in the soil, bringing them into an available state. The micro-organisms that live on the roots of the nitrogen-gathering plants cannot work in an acid soil, nor can some other forms of organisms whose function it is to gather nitrogen.

It requires about two tons of ground limestone rock to be equal to one ton of quick lime, and the prices charged for them are in about the same proportion. Furthermore two tons of the former to one ton of the latter are about the right quantities to apply.

The ground limestone rock is safe on any land in almost any quantity, and may be applied at any time of the year. On heavy clay soils quick lime, slaked before ... may give quicker results, but it should not be applied to light sandy soils. Few materials or fertilizers can have so many good things said about them as lime and none of them cost so little money. Try out a little yourself this year.—Prof. R. Harcourt, Ontario Agricultural College.

To Prevent Potato Scab.

For seed select smooth, sound potatoes, as free as possible from scab, and disinfect by soaking them before they are cut for two hours in a solution made by adding half a pint of commercial formalin to 15 gallons of water. A couple of barrels with plugs in the sides near the bottom can be used to advantage in treating the seed. The potatoes can be placed directly in the solution or first put in crates or coarse sacks and then immersed.

After treatment spread the potatoes out on a clean floor or on the grass to dry. Wash all crates, bags, etc., which are used in handling the potatoes with the formalin solution. The same formalin solution can be used to treat successive lots of potatoes. Fifteen gallons is sufficient to treat from 20 to 25 bushels if ordinary precautions are taken not to waste too much of the fluid as each lot of tubers is dipped. If the potatoes are not all treated the same day it is advisable to make up fresh formalin for each day's work.

Corrosive sublimate (mercuric chloride) can also be used to treat potatoes to prevent scab. Soak the uncut tubers for three hours in a solution of 2 ounces of corrosive sublimate to 25 gallons of water. Corrosive sublimate is a deadly poison, and potatoes treated with it are rendered unfit for food for man or beast.

Formalin is a clear liquid disinfectant. It is a 40 p.c. solution of formaldehyde gas and water. It can be purchased from almost any druggist. It is sold under the names of formalin and formaldehyde. It is important that the purchaser, whatever name he buys it under, secures a guaranteed solution of 40 p.c. formaldehyde.

If possible plant the treated seed potatoes on clean soil, that is soil that has not produced a crop of scabby potatoes. Practice a rotation of crops. If scab is very bad it is not advisable to plant potatoes on the same land oftener than once in five years. Heavy applications of barnyard manure should not be made to the potato crop, but if necessary given at some other point in the rotation. Plant potatoes after clover sod if possible. Avoid alkali fertilizers such as lime and wood ashes.—Prof. J. E. Howitt, Ontario Agricultural College.

Are These YOUR SYMPTOMS?

Pains in the Back or Sides, Constant Headaches, Swollen Joints, Urinary Troubles, Stone or Gravel? You will find the remedy in the box below—

133

Prodded With Bayonets.

A further report of the revolting treatment of prisoners by the Huns is being compiled by the Prisoners of War Treatment by the Enemy Committee from the carefully sifted evidence of returned prisoners.

A wounded captain of the Royal Warwicks says: "At some stations German doctors told us that those too badly wounded to travel farther were to get out. We had many, but not one was passed as such by the German doctor. One English doctor called the attention of a German doctor to a man in my carriage with a grazed artery of the thigh, which had to be kept in a position by an instrument all the time owing to the jolting, which caused the man great suffering. The German doctor was very rude at being asked about the case, and refused to allow the man to be taken out. This man died a few days later of hemorrhage. He would most certainly have recovered if he had been taken out and kept quiet, as the graze was not severe."

A captain of the Munster Fusiliers, who had travelled for five days and four nights on the bare boards of a cattle truck severely wounded and with a tube inserted in his throat, tells of the arrival at Torgau. "We were made to march in fours to the camp a mile off," he states. "Although I was gasping for breath and so weak that I could hardly stand, I was prodded along by German soldiers with bayonets, followed by a hissing and jeering mob."

The Danish Stage.

While the lighter forms of dramatic art in Denmark are dominated by the Viennese ideals of modern music, while Wagner is sung every year at the Royal Opera, with the great tenor, Cornelius, in the heroic roles, a Danish singer who should attempt to sing in German on the stage of any theatre of Copenhagen would be hissed from the stage. The most popular operas of the last three years have been "Eugene Onegin" and "Faust," of which the Danes never tire. No year passes without the revival of the most important comedies of their great dramatic author, Holberg, whose traditions are very scrupulously maintained at the Royal Theatre. Their favorite buffo, Olaf Poulsen, was the ideal actor of certain of Holberg's heroes, and certainly one of the best of Falstaffs. As to modern plays, very few are imported from Germany. Of late, since the French dramatists have ceased to produce, the Danish stage has turned to the United States and England. "Milestones," for instance, was an enormous success, and "Romance" held interested audiences for weeks. The attitude of the Dane towards literature, art, and science shows that in these vital things he is Danish to the core, and in no way under the spell of the dominating mentality of his southern neighbor.

To Remodel Japanese Army.

The return of distinguished Japanese officers who have been in Europe studying the latest military tactics on the battlefronts will be followed by army reorganization, reports the Tokyo Jiji. Under the new system one division will consist of three regiments instead of four, as now, and a force composed of two reorganized divisions will become the fighting unit of the Japanese army. Increase in the number of regiments is not contemplated, but the number of divisions will be necessarily augmented. Whether or not the new formation will be seen in the forthcoming annual maneuvers is unannounced. The military arsenal at Tokyo is preparing to build airplanes for army use, and an appropriation of $3,750,000 will be asked from the diet. The exact type of airship has not been decided.

Drink it in the Morning—

It is invigorating

"The Most Delicious Drink"

It is in a tin

DA

Your grocer will have it Thursday

SCHOOL LIFE IN CHINA.

Years of Study Required to Master the Alphabet.

At six years of age Chinese boys are supposed to attend school and prepare for their lifelong bondage to Confucius by beginning their dreary struggle to master the characters which take the place of our alphabet multiplied a thousand fold. They are taught to write each character separately on small squares of red paper; and by slow degrees they learn to pronounce each, while the little fingers learn to fashion the elaborate crabbed strokes. Though these small students are just as merry and full of life as our own schoolboys, they seem to take very kindly to the studies which they see their elders value so highly. Nevertheless the cane is a fully-recognized institution in every school, and is applied unsparingly, without respect of sex. As one passes outside of such a school—which is probably held within the precincts of some merchants' guild one hears the hum of many voices, all repeating lessons aloud; and, if one looks in, one sees a troop of quaint little shaven-headed chaps, with their long black plaits and blue clothes, sitting at small ornamental tables, very different from our school desks and benches, and suggesting a remarkable absence of the destructive element in these small Chinamen. Of course a conspicuous figure in the school is the shrine of the tablet bearing the name of Confucius, to which each scholar must do daily homage.—Family Journal.

New Republic of Finland.

"The press has spread the news that two envoys are being sent by the Finnish Government to ask for official American acknowledgment of the Republic of Finland. One of them, Dr. K. Ignatius, is already in Washington, and the other, Prof. J. Reuter, is on his way to America. Finland has reached an agreement with the Russian Government; Sweden, Denmark, France and Germany have already acknowledged the new republic, and the other European countries are soon expected to act accordingly. The task for the Finns in Washington does not, therefore, seem a hopeless one.

"The Finns are a wide-awake people, though they are among the youngest in civilization. Only a hundred years ago they were a handful of unlettered folk without schools or native literature. To-day they are a highly educated nation, with no illiteracy, with an excellent educational system, with art, literature and music standing on a high plane of development. Fate was kind to Finland, creating the necessary circumstances for this rapid development; a change in the political status of a country, a powerful national awakening all over Europe, the discovery of the Finnish national epic, 'The Kalevala,' and finally enough political oppression to make the nation exert all its economic and intellectual power in the fight for national existence.

"The Finns have shown clearly during the hundred years of their conscious national life that they are capable of development and can add new values to the intellectual and artistic treasury of mankind. They are a law-abiding and peace-loving nation, and they have made their country one of the leaders of progress in Europe. They now ask for independence not as a gift of charity, but as their right."—Aino Malmberg, in Century.

When Nobel Cut His Finger.

The great war might be traced back to Nobel's cut finger, E. E. Slosson writes in the New York Independent. Alfred Nobel was a Swedish chemist—and a pacifist. One day while working in the laboratory he cut his finger, as chemists are apt to do, and again as chemists are apt to do, he dissolved some guncotton in ether alcohol and swabbed it on the wound. At this point, however, his conduct diverges from the ordinary, for instead of standing idle, impatiently waving his hand in the air to dry the film as most people, including chemists, are apt to do, he put his mind on it and it occurred to him that this sticky stuff, slowly hardening to an elastic mass, might be just the thing he was hunting as an absorbent and solidifier of nitroglycerin. So instead of throwing away the extra collodion that he had made he mixed it with nitroglycerin and found that it set to a jelly. The "blasting gelatin" thus discovered proved to be so insensitive to shock that it could be safely transported or fired from a cannon. This was the first of the high explosives that have been the chief factor in the great war.

Aching Head, Pains In Back

Heart Action Was Weak and Nerves Greatly Exhausted—Now in Extra Good Health.

TWEED, Ont., March 28.—This is a cheering letter from Mrs. Wagar, because it describes the condition in which many women find themselves and tells how cure was effected.

Once the food cure was resorted to the system was gradually and certainly built up and reconstructed. The old symptoms disappeared, because the reason for their existence had been overcome. It is well worth while to give Dr. Chase's Nerve Food a troial when such results are obtained.

Mrs. H. E. Wagar, Tweed, Ont., writes: "My system was in a rundown condition. I could not sleep well, and was very nervous. I had frequent headaches and pains through my back, and my nerves used to twitch. I took weak spells, was short of breath and my heart action seemed weak. I was in very poor health generally. I went to a doctor and he advised me to take a rest, anod gave me medicine, but it did not help me. My husband got me some of Dr. Chase's Nerve Food one day, and this treatment gave me such relief that I took many boxes—I cannot tell just how many, but enough to build up my system and rid me of the old symptoms. I gradually began to get stronger, until I could get around and do my own house work. I am not bothered now with sick headaches and am enjoying extra good health. I would recommend Dr. Chase's Nerve Food to all suffering from nervousness of any kind."

Dr. Chase's Nerve Food, 50c. a box, a full treatment of six boxes for $2.75, at all dealers, or Edmanson, Bates & Co., Limited, Toronto. Do not be talked into accepting a substitute. Imitations only disappoint.

FOR SALE BY ALL DEALERS.

...ON

Renew your Sub...

SECOND-HA... ...pense

Bought and Sold. Entire Hous... valued, Bought and Sold. A po... advise us to call.

S. COHEN

189 Charlotte St. Phone

WHEN YOU W...

CO...

CEM... ...ARS

Sewe...

CO... ...else are going ...but if you do not ...extra price for ...we have a select

H. B. T... ...pecial

& S... ...igar

Cor. Aylmer &... ...advance in ...fully rec...

'Phone 209

Robert Hicks & C...

Limi...

...NING,

Scree...

CO...

General Offic...
Branch Office...
Phones 4...

...RE

HEAT P... ...DAY

CO... ...E

Use ...DGE

PITTS... ...rn. swift

CO. ...climax in

It Makes W...

Terms Posit... ...HE

Weir & ...

Coal and Wo...

111 Hunter St., East

...SE

"We Move A... THE

WM. L... ...IFE

CARTAGE C...

General Transpo...ts

Let Us Handle Your F... ...ery and Heavy Moving ... Household Goods Carefully ...

STORAGE

Clean, Dry, Safe—Large or Small L... On Railway Siding for Car Lot...

TELEPHONES:

Office—360. House—937. Night—

Semi-ready Tailoring

For Men of All Ages—Business or Professional

there is a choice of becoming yet distinctive patterns and styles, in our 1918 Spring and Summer showing of Semi-ready Suits and Top Coats, at price-range $18 to $50. In this seasonable line of

Semi-ready Tailored Clothes FOR MEN

is found *real comfort* plus that instinctive and gratifying assurance of being well-dressed. Our establishment is the home of good-value in correct men's wear—and you will appreciate our service.

Frank L. Jenne, 337 George St.

THE WORLD OF SPORT

THE FULTON-WILLARD BOUT DECLARED OFF

Col. J. C. Miller at Last Bows to Public Opinion—Willard Contented.

CHICAGO, May 13.—Col. J. C. Miller announced that the proposed Willard-Fulton heavyweight match for the championship of the world, arranged to take place on July 4th, Independence Day, has been indefinitely postponed.

Both Willard and Fulton have been notified of his decision. Willard declares that he will abide by Miller's decision. Fulton, who is in California, was notified by telegraph.

"Finding public sentiment in opposition to the proposed world's heavyweight championship bout between Champion Jess Willard and Fred Fulton on July 4th," Colonel Miller said in his statement, "I have called off the bout."

Willard said that he only consented to fight because he thought that the public demanded that he defend the title. Now his mind has been disabused of any such idea.

SPORTING COMMENT

Bannockburn, Barney Schreiber's good old stalion, is dead. Bannockburn was foaled in 1895, and was twenty-three years old. He was the sire of many good runners.

Just when Col. Miller thinks he has found a nice spot to stage his Willard-Fulton bout, the Governor of the State steps in and puts the "kibosh" on everything. Truly it is great to be a boxing promoter.

A crowd of 150,000 saw the running of the Melbourne Cup, horse race in Australia. The race, run over a two-mile course, was won by Westcourt, a five-year-old gelding. The all the race was worth $40,000.

The breeze that blows dust into the home fan's eyes may blow a foul into a visiting player's home run.

Cubs, has a little girl who not long ago saw her father in his baseball togs for the first time. "Oh, look!" exclaimed the observant youngster, "daddy's got on his rompers!"

The Kentucky Thoroughbred Association, whose spring meeting at Lexington opens the horse racing seasons in the Blue Grass region, was formed in 1926 and held its fist meeting ninety years ago on the track where the races are now run.

It has been definitely decided that H. P. Whitney's Rosy O'Grady, the only filly that was thought to have a chance to capture the Kentucky Derby, will not start in the Churchill Downs classic, which will be run on Saturday. This crack filly and several other Whitney horses have been shipped to Pimlico. Rosy O'Grady will start in the rich Preakness, which is a shorter race than the Derby, but of equal value.

Gunner Dudley Garrett, the well-known Ridley College and Argonaut Rugby player, is now convalescing in the Middlesex War Hospital at Clapton-on-Sea, England. Gunner Garrett, who was one of the best backfield players developed in recent years, went overseas two years ago with an artillery draft from Petawawa Camp.

The Detroit Tigers have had more games postponed on account of unfavorable weather than any other club in the majors.

Oscar Stanage of the Tigers will be out of the game for a month as a result of the injury to his right hand, sustained in the game between Detroit and St. Louis recently.

Ty Cobb says that the Tigers will finish first or second this year. He adds that his team must beat out the White Sox.

May, the young pitcher of the St. Louis Cards, is not much on size, but he has a wonderful amount of smoke. He came up from the Texas league last year and gives promise of becoming a star.

Bill Kuss, the tallest pitcher in captivity, who last season was bought by the Pittsburg Pirates for $3,000, has been signed for the season to deliver for the Seattle Club in the Pacific Coast International League.

Herb Armstrong, coach of the baltimore City College nine, has signed with the Buffalo Internationals. He will not report until school closes in June.

Johnny Kling, former star catcher of the Cubs, is helping to coach the soldier teams at Camp Funston.

Hugo Bezdek, declares that the Pirates are 50 per cent stronger than last fall due t the acquisition of Cutshaw, Stengel, Caton and Earl Hamilton.

From New Haven comes word that the Yale-Harvard boat race is to be reduced from four miles to two miles, which probably means that it will take only half the usual time for the Ellis to beat the Crimson.

After all, there's a possibility that somebody erred when word of the White Sox being repeaters this year was cased over the wires.

Joe Jackson, the Chicago White Sox outfielder, has been ordered to appear for medical examination by the U.S. military authorities.

As a preliminary to the St. Andrew's College games next week, the mile run was held Friday night, and G. Gordon was the winner. W. M. Boyd was second, and H. L. Smith third.

Ed. Barrow's Boston Red Sox broke their losing streak Friday by defeating St. Louis 4 to 1. Shocker, formerly of the Leafs, twirled part of the game for St. Louis.

Pitcher Russell, of Rochester, held Jersey City to two hits Friday and the Hustlers won 2 to 1.

The ten-round bout scheduled for last night at Pittsburg between Harry Greb and "Soldier" Barthfield was called off on account of the cold weather.

Frank J. Bryan presiding, steward at Pimlico, will officiate at the Woodbine during the running of the King's Plate.

The Stonewall stud, in Woodford County, Kentucky, reports the foaling of three perfectly developed colts by Great Britain, out of Early Love. They are all chestnut in color.

The Sunday games in the International League at Binghamton are played without any admission charge. Owner Johnson, of the Bingos, pays the visiting club's share out of his own pocket.

Tommy's Curious Callings.

The British Tommy has always been famous for the brilliance of his powers of romance. If asked questions he did not want to answer by people who had no right to know. The latest illustration is afforded by a repatriated soldier of a Welsh regiment. He had been a prisoner in the camp at Gutrow, where the German authorities, with a view to securing skilled labor, were anxious to learn the occupation of the prisoners. But surely never before were there such callings—a treacle bender, watchmakers' striker, a milestone inspector. The Germans gave it up.

Reeds for Paper-making.

To meet the war-time paper shortage in Great Britain paper manufacturers are experimenting with the river reeds found along the banks of the Tay near Dundee, Scotland. Information received by the Bureau of Foreign and Domestic Commerce is to the effect that paper, at least that of rough fiber, can be manufactured from this material, the only difficulties encountered being the brittleness of the grass and its tendency to break into short pieces after it is dried. It is thought, however, that a "steeping" process may be adopted that will overcome these drawbacks and render the grass capable of being converted into good salable paper and that in the course of a few months a new and fairly important industry may be established on the banks of the Tay.

A Generous Father.

Everywhere men who suddenly attain prosperity spend money foolishly. A story is told in Commerce and Finance illustrating the point in the case of a southern darky who had made money as a result of the high price of cotton. He went to buy a phonograph. "How many children have you?" asked the phonograph man during the transaction. "I has eight," was the answer. "One phonograph for eight children!" exclaimed the salesman. "that will never do! You need two." And he sold them to his credulous customer.

MAKE MOST OF DAYLIGHT SAVING

Economize on your time. Use a Brantford Red Bird Bicycle to and fro from work. Better to Pay the Price of a good Bicycle than the Penalty of a Poor one. Ride a Brantford Red Bird.

Dunlop Tires Stocked Here
Reliable Repairs Quickly Made At

ASHBY'S BICYCLE SHOP
214 Stewart St.

BRANTFORD RIDE A RED BIRD

ANOTHER SAD SIDE OF WAR

Many Men Who Have Won Honors Have Lost Comrades and Feel Lack of Companionship.

An American was sitting in Simpson's restaurant recently having dinner when a hardy man in Canadian uniform started to converse with him. The Canadian was working in a large automobile factory in Windsor when the war started, but enlisted in a Canadian regiment and has been in five of the worst battles of the war. Hardly a handful of the men who started with him are still on the roster. This particular soldier was about to leave for the trenches again after completing his leave. There was nothing remarkable in that, but this is his story:

Inside his coat he wore the Victoria Cross. He got it at Ypres, where he carried a captain three hundred feet through No Man's Land with bullets flying all about him. He has no acquaintances in England. He hasn't a relative in the world. He was just hungering for some one to talk to when he saw the American. He reluctantly showed his decoration, and said it would give him great happiness if he had some one somewhere in the world who was close enough to him to slap him on the back and say, "Good, old chap!"

Still he wasn't maudlin about it. He was just one of thousands who are carrying honors around with them and have no relative or intimate friend to congratulate them. It's war.

This particular soldier said as he left X——:

"If I ever get through I'm going back to the States, but the odds are against me. We can't always beat this fighting game. It's like roulette. It gets you in the long run. There is only one man of my original company left besides myself."—London Mail.

TO RESTORE PERSIA'S STATUS

Russian Bolshevik Authorities Announce Intention of Giving It Its Former Independence.

A little more than ten years ago, in 1907, Persia, ceased to be a sovereign nation in anything but name and was resolved into twin "spheres of influence." The northern half was a Russian sphere, the southern half British. The pressure from north and south grew until it forced out the American, Morgan Shuster, who had come to put Persia on its financial feet.

That was an incident of imperialism. It was a British-Russian alliance to block off Germany from getting into Persia from the west by way of Turkey and the Berlin-Bagdad line. Under the Queensberry rules of imperialism it was a fair stroke, with plenty of historical precedent, says the Boston Globe.

Now the foreign minister of a Russian government that has no regard for imperialism and its rules has sent word to Persia that the 1907 agreement is all off, null and void, and that Russia will now try to relieve her of Turkish and British troops, too.

In announcing this doctrine of Persia for the Persians, and putting it into practice, the Russian bolshevik government immeasurably strengthened the position it took at Brest-Litovsk and at Petrograd in demanding liberation for all subject nationalities.

It is fair to say that the British ministry to-day would be slow to apply the mailed fist of imperialism as in Persia in 1907. Much water has flowed under the bridges since, and the imperialistic tide is ebbing fast.

British Geological Photos.

A committee of the British Association for the Advancement of Science has been engaged for many years in forming a national collection of photographs illustrating the geology of the British isles. According to the last report the collection now includes upward of 5,000 pictures. More than a thousand of these were taken in Yorkshire. A collection of the same character has been made by the geological survey of Great Britain, which has recently published a list of its Scottish pictures. Both the B. A. committee and the geological survey offer prints and lantern slides for sale. The Tunbridge Wells Natural History society offers prizes for photographs of scenery illustrating geological features.—Scientific American.

Teeth Frozen.

This all happened when zero weather prevailed and the victim was Clifford Allhands, county recorder of Clark county. When he woke up one of those cold mornings his teeth were certainly not chattering with cold he says, for they were frozen tight and he could not move them until they had been thawed out. You see he placed them in a glass of water and the water was a solid cake of ice.—Indianapolis News.

AS CHARLIE SAYS:

"Those who smoke an ARABELA wonder why some fellows don't"

Despite everything—they're ten cents.

SCALES & ROBERTS, LIMITED
Toronto

14 REELS **ROYAL** ALL STARS

Program at the Grand To-Night Tuesday and Wednesday AFTERNOON AND NIGHT

HIGH-CLASS FEATURE DRAMA

THE REGENERATES 7 PARTS

Keystone Comedy, 2 Parts

GREAT KLONDYKE MINING COMEDY, 5 P PARTS

FLAME OF THE YUKON

This Big Programme has been secured at great expense and is sure to Please all our Patrons

Matinee 10c : Evening 10-15-25c

MOVIE OF MODERN BOOKWORM

Student Would Not Be Influenced by Any Pleasures the World Could Offer Him.

Now behold the student coming up the street! He is clad in rubber and shining black. He is thin of shank as becomes a scholar. He sags with knowledge. He hungers for wisdom. He comes opposite the book shop. It is but coquetry that his eyes seek the window of the tobacconist. His heart, you may be sure, looks through the buttons at his back.

At last he turns, Charles S. Brooks writes in Yale Review. He pauses on the curb. Now desire has clutched him. He jingles his trousered shillings. He treads the gutter. He squints upon the rack. He lights upon a treasure. He plucks it forth. He is unresolved whether to buy it or to spend the extra shilling on his dinner. Now all you cooks together, to save your business rattle your pans to rouse him! If within these ancient buildings there are onions ready peeled—quick!—throw them in the skillet that the whiff may come beneath his nose! Chance trembles and casts its vote—eenie meenie—down goes the shilling—he has bought the book. Tonight he will spread it beneath his candle. Feat may beat a snare of pleasure on the pavement, glad cries may pipe across the darkness, a fiddle may scratch its invitation—all the rumbling notes of midnight traffic will tap in vain their summons upon his window.

18-Cylinder Engine.

By leaps and bounds the stationary type airplane engines are increasing in power rating in the stern competition betweeen the central powers and the allied nations. In England Louis Coatalen has been doing commendable work along these lines, and among his latest products is the 18-cylinder Sunbeam-Catalen engine, which develops 475-brake horse power, and has no fewer than half a dozen magnetos and an equal number of carburetors, says the Scientific American. The arrangement of the cylinders is interesting: Twelve of the cylinders are arranged as in the usual twin-six practice, while the remaining six are arranged in the upper center, forming what is styled the "broad arrow" type.

Truth Will Out.

In the schoolroom the teacher was trying to illustrate a phrase found in the reading lesson, "a debt of gratitude."

"Jimmie, think of the care your parents have given you and all that they have done for you. Don't you think you owe them something?"

"Well," said honest Jimmie, "I don't knew about that, but I do know that my dad owes me 50 cents."

UNDERWRITERS HELD MEETING SATURDAY

The Life Underwriters held their bi-weekly meeting Saturday evening, preceded by a banquet held at the Empress at 6 o'clock. After the regular routine of business two canvasses were put on, one by Mr. Fallon and Mr. Johnson of the Monarch Insurance Co., for Industrial Insurance, the other was by Mr. Fergusson of the Dominion Life, who canvassed Mr. Widdess, District representative of the Canada Life, as instruction to the members present. It was very educative and profitable to those present, and the thanks of the underwriters was voiced. It elicited a good deal of discussion afterwards. The executive are arranging for a joint meeting and outing to be held at South Beach.

CIGARS

Like everything else are going up in price, but if you do not care to pay the extra price for the 10c cigars, we have a select stock of

5c Special Cigar

bought before the advance in price, which we can fully recommend.

Eddy Wright's
Union Cigar & Barber Shop
329 George Phone 1064

To-Day **STRAND** *To-Day*

PEARL WHITE in **"THE FATAL RING"** Serial

"THE TRIMMED LAMP"

From O'HENRY'S Stories

SELIG WORLD LIBRARY and COMEDY REELS

MATINEE, 10c - - - EVENING, 15c

EMPIRE

MONDAY | TUESDAY

JUNE ELVIDGE

in a modern, swift Drama with a smashing climax in 5 Acts

THE TENTH CASE

RUTH ROLAND IN THE NEGLECTED WIFE

CHAPTER TWO TWO ACTS

ANIMATED CARTOON

MUTT and JEFF

Prices: Matinee 10c, Evening 15c

Smart and Stylish Raincoats for Women

Very Special Values During the Month of May

The day of the homely old Raincoat is past. We are showing some very stylish garments that will add smartness to any women's appearance, while they will protect her from the most drenching rain. Be prepared against May Showers—your New Raincoat is here, at a price, that will please you.

Children's Rain Capes

Children's School Rain Capes, in English rubberized paramatta in fawn shade. Gipsy hood, silk lined. May Sale, each...... **$3.98**

Paramatta Raincoats

Rubberized Paramatta Raincoats, in colors of fawn, navy and black. Raglan sleeves and belted back. May Sale.......... **$7.50**

Tweed Raincoats

In snappy styles, nice heather mixtures, rubberized and waterproof. Many smart styles, large collars. A practical raincoat that can be used for many purposes. Some splendid values at—

$15.00 $18.00 $20.00 AND $22.50

Poplin Raincoats

Smart models in Poplin Raincoats. Rubberized and absolutely waterproof. Raglan sleeves, colors of fawn, navy, black and grey.... May Sale, each **$9.00**

RICHARD HALL & SON LIMITED

FLORENTINE ST. CLAIR, the American Galli-Curci.

"One of the most beautiful coloratura voices heard in the English language," that is the opinion of critics concerning Florentine St. Clair, the talented prima donna of the Boston English Opera Company, which comes to the Grand Monday, May 20.

Miss St. Clair is one of these rare occurrences in the vocal habitat which is discovered once in a decade. Truly a voice of extreme flexibility which retains its softness and purity of tone in its entire register whether she is singing a high E flat above the scale or whether it is in the more dramatic passages of the heavier opera scores one marvels at the ease and fullness of her voice.

During the season of the Boston Opera Company in Chicago Miss St. Clair by sheer merit won for herself the right to be ranked among the few truly great coloratura sopranos of the day. She will be heard in the leading soprano roles during the engagement of the Boston English Opera Company at the Grand.

THE WOMEN OF FRANCE

(By CAPTAIN C. R. WIDDIFIELD, of Peterborough)

Never before in the history of the world have the women taken such an active interest in the game of war. Perhaps none have or will gain such fame as Florence Nightingale or Joan d'Arc, and it will be only in the future when their present worth in this great struggle is fully appreciated. Certainly the name of Nurse Cavell and many others stand out predominate to-day as a symbol of patriotic sacrifice, but at the same time no one woman can claim all the honours as in bygone days. While I was in Canada in the early days of the war, I was very much struck with the great industry of the Canadian women in regards to war work, and at the same time I realized much to my astonishment, that even if the United States at that time, was not in the war, its woman were doing their duty in a similar manner. This same state of affairs is maintained in England, and everywhere throughout the country, one sees the women of all classes "doing their bit," some by opening their homes to soldiers, while others work in canteens, and at buffets in the stations.

Worked in a Mine.

This state of affairs is especially true concerning the women of France, of whom I have seen many, and have learned to regard with a high sense of humour. For some time in France I was billeted with a French family, which consisted of an old man who was a veteran of the Franco-Prussian war, his wife and their married daughter whose husband was a prisoner in Germany. The married daughter each day worked for twelve hours in a coal mine breaking stone or slag for the upkeep of the roads, in order that the motor lorries, etc., could carry their loads to the front line, and for such work received two francs or forty cents per day. However, perhaps the most remarkable instance of the hardship of the French women during this awful struggle, is the sacrifice of their division. The French schools even near the front line are not entirely closed, but the children who attend the same are very young, the majority of them being well under age of ten years, as all the children who are able to do so are employed in some kind of war work, whether working on the roads, in mines, or around the stations. One day while walking along the main street of a small French village, in the neighbourhood of Lens, I saw approaching some Canadian Tommies, who were regailed in German helmets, etc., and at the same time I saw coming in the opposite direction, a French woman with her two small child[illegible] who as soon as they saw the soldiers gathered around their mother and refused to leave her till the soldiers were well out of sight. The ordinary peasant woman of France is of a very happy disposition, and bears all her hardships and sufferings with a great deal of reserve, and at all times is always ready to do a favour for a soldier, especially if that soldier happens to be a Canadian. When out of the line either for a rest or in reserve, both the officer and the private [illegible]dier have a very good opportunity [illegible]dy the Frenchman, as they are always billeted in a small town or village, and no matter how near the fron[illegible] place may be, if it is at al[illegible] one sees the French peo[illegible] on their daily work, reg[illegible] war, and if by chance a [illegible] their home, they take it [illegible] of course and regard it a[illegible] fortunes of war.

Source of Employm[illegible]

Perhaps the two greate[illegible] employment for the Fre[illegible] the present time, are th[illegible] washing for the soldiers [illegible] ning of Estaminets (restaura[illegible] Nearly every private home has something for sale, and in every case the articles for sale inclu[illegible] wines and champagnes, re[illegible] the character of the rest [illegible] the stock. Without a doubt the p[illegible]le who live in the towns in the neighbourhood of the battle front are making a fairly good living, but at the same time no one begrudges this to them, as it in no way compensates them for the many sacrifices which they are called upon to make every day.

"Shortage of Food Kept 2,000,000 Italian Soldiers Out of Battle Line While Many British People Ate Horse Flesh" Says Mr. Hall

The Canadian Food Bulletin No. 14, issued by the Dominion Government under date of April 13th, 1918, says:

"Desperate Need of Food."

"Available Supplies Not Sufficient to Maintain Entire Italian Army."

"Information reaching the Italian Embassy in Washington indicates that the Italian army and civilians are in desperate need of food. It is said that only one-third of the Italian army of 3,000,000 men is now being maintained on the battle lines, the official explanation being that there is not sufficient food to feed more and that there is also shortage of other supplies. On the other hand, the strong Austrian army facing the Italians is said to have received recently large supplies from Russia.

"In order to maintain the morale of the Italians, as well as that of the other allied nations, there is an ever-increasing responsibility upon this continent to send greater quantities of essential foods. This can be done only by the most rigorous economies with wheat products, meats and fats."

Not enough food in Italy to feed two-thirds of her army in the battle lines; Think of it;

Not enough food in Italy to feed an army of 2,000,000 trained soldiers in the battle line! Think of it!

The minimum wants of the Allies from Canada and the United States are 800,000 tons of food stuffs per month—enough to feed 45,000,000 people—enough to feed the whole population of Great Britain.

Owing to the United States Railway breakdown last February the Allies went short 100,000 tons in food stuffs. Result? In one district alone in England 7,000 horses were slain and tens of thousands of British people sank their teeth into horse flesh for the first time in over 100 years.

And still we find our Dominion Government advising us to save, which is wise, and cackling like geese to produce—produce—and doing nothing to really organize this nation to increase food production.

It is nothing short of a crime against humanity that our fertile millions of acres in the Northwest, that should now be growing grain, are still growing weeds and grass.

Moreover the Dominion Government know our Allies want wheat, and they keep in force regulations that make it more profitable to grow coarse grains instead of wheat.

Could the enemy of old, who sowed tares in his neighbour's wheat field, do a more malicious work against our Allies.

Our Allies know that for the want of food 2,000,000 soldiers are kept out of the battle lines.

Our Allies know our vast resources, and the lothful use of Borden Government — the Union Government have made and are making of them.

But what can you expect from false or self-seeking leaders who violate their pledges and build up their own political fortunes by base appeals to passion, prejudice and interest and by instilling into the minds of Canadians, doubt and fear and hatred of each other.

Under the leadership of Sir Robert Borden we are showing to our Allies and to the World, in a most unenviable way, that we are unworthy of the rich and fertile fields that have been handed down to us, and that we are using our vast producing resources with as little sense and prudence as the Bolsheviki of Russia whom we now look proudly down upon.

The Canadian people must struggle to overcome the mistakes of these foolish leaders. Every hour wasted in not producing food will bring hunger and despair to homes.

It is the highest duty of each and all not only to save but to produce "cereals, meats and fats," for the constant supply of food to our Allies is so vital to victory that generations yet unborn may rue the wasting of these days.

R. R. HALL.

Peterborough, May 13th, 1918.

[EN]GINEERS ELECT OFFICERS FOR THE COMING SEASON

[En]gineers' Club to Form a Section [of] the Board of Trade—The Sec[r]etary-Treasurer's Report.

PAPERS READ

[illegible] meeting of the Engineers' Club [illegible] held in the Empress Hotel, at [illegible] the following were elected as [officer]s for the coming season:

[Ho]n. Pres.: R. B. Rogers.
[Pre]s.: C. E. Canfield.
[Vic]e-Pres.: Reid Munroe.
[Se]c.-Treas.: R. L. Dobbin.
[Di]rectors: P. P. Westby, W. Sang[ster], A. L. Killaly, R. H. Parsons, C. [Si]sson.

[A] letter was read from the Board [of Tr]ade asking the Club to form an [Engi]neering Section of the Board, [and] after a discussion it was decided [to d]o so, with the understanding that [the] recommendations made by the [Secti]on should have the approval of [the] Board of Directors of the Club. [Mess]rs. P. L. Allison and A. J. [illegible] were appointed representatives [of the] Club on the Railway Committ[ee of] the Board of Trade.

[THE] SECRETARY'S REPORT.

[The] secretary-treasurer's report for [the p]ast year follows:

[The] Club was organized at meet[ings] held in the Oriental Hotel par[lors] on March 8, 15 and 31, 1917, and [the f]ollowing were elected as the of[ficers] of the Club:

[Ho]n. Pres.: R. B. Rogers.
[Pre]s.: C. E. Canfield.
[Vic]e-Pres.: P. P. Westby.
[Se]c.-Treas.: R. L. Dobbin.
[Di]rectors: Messrs. Sisson, Munroe, [Sang]ster, Fisk and Parsons.

[Th]e following papers were read dur[ing] the season:

[M]arch 21: The Status of the Engineers, by A. G. Grier.

April 21: Sewage Disposal, by R. H. Parsons.

May 11: Electrification of Railways, by J. A. Shaw of Montreal, illustrated with lantern slides.

Oct. 11: Erection of the Suspended Span of the Quebec Bridge, by R. L. Dobbin, illustrated with lantern slides.

Nov. 10: Some Recent Notable Developments in Modern Physics by G. R. Langley.

Nov. 16: Construction Work at the Quaker Oats Plant, by Mr. Basler, of the Leonard Construction Company. This paper was preceded by a visit of the club members.

December 13: General Construction Methods at the Quaker Oats Plant, by Donald Denham.

Jan. 18: Development of Canadian Towns and Cities by Thomas Adams, of Ottawa, town planning Advisor to the Commission of Conservation. Illustrated with lantern-views.

Feb. 21: The Panama Canal, by A. J. Grant, illustrated with lantern slides.

March 14: Electric Heating, by E. R. Shirley.

April 11: Water Powers of Canada, and their Relation to the present Fuel Situation, by J. B. Challies. This paper was read by Mr. R. B. Rogers, and was preceded at the Empire Theatre by the showing of eight reels of motion pictures of Canada's Water Powers.

The meetings on May 11, Jan. 18, March 14, and April 11, were public, and were largely attended.

WAR GARDEN BULLETIN

Practical Daily Guide For Vacant Lot and Backyard Gardeners Enlisted in Greater Production Campaign.

Issued by the Canada Food Board in collaboration with experts on the staff of the Dominion Experimental Farm.

SOIL MUST BE FIRM.

Very few amateur gardeners have yet discovered the secret of securing the proper germination of seed. When things turn out wrong they are apt to blame the quality of the seed, when as a matter of fact it is more likely to be their own lack of experience that accounts for it.

Before the seed is put in the soil should be loose and friable. After the seed has been sown in the trenches it is always desirable to make the soil firm. Experienced gardeners walk along the rows, treading it down inch by inch. If this is not done the seed will dry up quickly and, therefore, will not germinate properly. On the other hand, if packed down as it should be, the earth is brought in close contact with the seed and the water has a chance to soak up from the lower layers of the soil. This serves to keep the seed continually moist.

After the soil has been thoroughly pressed down it is a good thing to rake a little loose earth lightly over the row. This serves as a mulch from the sun and helps to conserve the moisture in the soil.

An overhead monorail system has been installed at a Texas port for carrying cotton bales a mile from a compress to the docks at the rate of 600 an hour.

A Fine Directory of Canadian Publishers

More Publications Than a Year Ago Directory Is a Vast Fund of Valuable Information

That the press of Canada is in a particularly healthy condition is shown by the 1918 Edition of the Canadian Newspaper Directory, just issued by A. McKin, Limited, Advertising Agency, of Montreal, Toronto, Winnipeg and London, Eng.

There are 1,490 publications of all kinds new being issued in Canada, as against 1,381 in 1917—an increase of 109. This number is made up of 135 dailies, 5 tri-weeklies, 41 semi-weeklies, 1918 weeklies, 8 bi-weeklies, 32 semi-monthlies, 228 monthlies, 1 bi-monthly, 20 quarterlies and 2 miscellaneous.

Since the firm of A. McKin, Ltd., Canada's oldest Advertising Agency issued its first Canadian Newspaper Directory, 27 years ago, they have seen the birth of most of the publications listed therein, and are in a position to have accurate knowledge of the field in which they and the Canadian press have grown up. The present day condition of the publishing business of Canada enables the Dominion to boast the largest reading public in the world in proportion to population.

Besides giving full details in regard to every newspaper and other publication issued in Canada, the McKin Directory shows in concise form the business possibilities of any section of the Dominion. Its Gazetteer contains a wealth of general information regarding every town and city where a publication is issued, giving populations, county seats, railroads and waterways touching each place, telegraph, express and banking facilities. With the aid of its supplementary maps, it locates every newspaper town in Canada, and the descriptions are so written that these towns may readily be visualised by the reader in relation to the territory in which they are situated and the entire Dominion.

Never before was the need and value of up-to-date information about the Canadian market so essential, and the 1918 Edition of the Canadian Newspaper Directory comes to us at a time when such facts as it contains are in great demand by the far-sighted business men of the Country. The book itself is well bound durable and neat —it is indispensable to the advertisers of Canada, and is well suited to every office desk and business library in the Dominion.

DEBENTURES SOLD.

And Salary of Police Magistrate Reduced.

A special meeting of the Cobourg council was held on Wednesday evening.

A tender for the $38,100 public school debentures was received from R. W. Hargraft, offering par for the debentures, which bear interest at 6½ per cent. per annum. The council accepted the offer, and thanked Mr. Hargraft for his assistance in disposing of the issue thus saving the town considerable expense.

A by-law was passed reducing the salary of the police magistrate from $800 to $600 per annum. When the salary was first fixed at $800 the town had a population of over 5,000 and the $800 to $600 per annum. When the the population under 5,000 and police court revenue fallen off considerably since the advent of the Ontario Temperance Act, it was decided to fix the salary at $600.

Special Services At St. John's Church

Efficacy of Prayer Subject of Inspiring Address

Captain (Revd.) Harold McCausland, the special preacher at St. John's church, was heard by very large congregations at both services yesterday.

In the morning, Capt. McCausland spoke on the efficacy of prayer. In his sermon he dealt upon the great need, not only of the prayers of the righteous which we are told, avail much, but for the prayers of all for the soldiers at the front.

PRAISE FOR Y. M. C. A.

In the evening in his address on chaplain's work at the front, he compared the work of today and those of the days of Wellington when only one chaplain was sent with an army and God fearing men led in prayers. He especially eulogized the work of the Y. M. C. A. at the front saying he did not know what the army would have done without the work of this institution. He deprecated the paragraph which appeared in a daily paper lately stating that the chaplains and the "Y" were at Loggerheads, and said that quite contrary to this they work in harmony.

CATTLE BEAST LOST

Between Bridgenorth and Lakehurst, about the end of April. Had a [illegible] mark cut out of bottom of each ear. Any information respecting same left with Jopling & Sons, either at Bridgenorth or Peterborough will be thankfully received. 8d-111-1w-20

BOYS FIND THE "SWIMMING HOLES"

Any person who was under the impression the season was backward or that the weather was cool, might have had his mind disabused of that idea, if he had taken a walk up the G.T.R. track yesterday afternoon. At one of the well-known "swimming holes" some half-dozen urchins were enjoying an outdoor wash and swim and said the "water was fine."

TO LIBERATE CIVILIANS

Agreement Between French and Germans Provides for Release of Interned Civilians.

PARIS, May 13.—The Franco-German agreement for an exchange of prisoners, which has just been signed, in addition to confirming the arrangement previously made in regard to soldiers terminates the internment of civilians. It provides for the liberation of all who have been interned including the hostages taken last January in the occupied departments of France and sent to Lithuania. Those who for military reasons cannot be sent back to their own homes will be permitted to come to France through Switzerland. The liberation of civilians is to be carried out before August 15.

100 IDLERS CAUGHT IN NET

Round Up Starts in Montreal—Dozen Patrol Waggons Used in the Hunt.

MONTREAL, May 13.—Nearly 100 idlers were rounded up here by the police, who had a dozen patrol waggons in use in the man-hunt, under the recent order-in-Council forbidding idleness on the part of men.

BOOKS RECEIVED AT THE LIBRARY

The following books have just been received at the Public Library:

Children's History of the War; six volumes.
Beginnings of English Overseas Enterprise—Lucas.
Rudiments of Criticism—Lamborn.
Aesop's Fables, Illustrated.
Italy, Mediaeval and Modern—Jamieson et al.
Merchant Seaman in War—Cornford.
Forest Fugitives—Roberts.
Geology—Dwerryhouse.
Mother Goose Rhymes—Illustrated.
Nelson's History of the War, Vols. 15, 16 and 18 (vol. 17 to come.)
Odes to Trifles—Eassie.
Collapse to Superman—Thayer.
Deserter—Davis.
Sear that Tripled—Shepherd.
Alsace-Lorraine, Peeps at Many Lands Series.
Long Trick—Bartimeus.
Sonia—McKenna (2 copies.)
Sixth Sense—McKenna.
Wanderer on a Thousand Hills—Wherry.
Lonely Stronghill—Mrs. Baillie Reynolds.
The Sub—Taffrail.
Setons—Douglas.
Flowers of the Dark—Keating.
Marne and After—Corbett-Smith.
Book of Artemas—Anonymous.

Comment has often been made that the public are left very much in the dark in regard to the nature of the books received at the Public Library. Some seem to feel that the mere publishing of the authors and titles of books in the papers is not enough to acquaint people with the quality of the literature placed on the shelves. It is of course impossible to enter into a full and complete description of the contents of every book, but in order to satisfy such as feel that a more extended account is advisable, an effort will be made in the future to give an epitome of books whose titles are likely to mislead prospective readers. In the list just given there are very few books whose titles do not clearly set forth the quality of the work between their covers.

The Beginnings of English Oversea Enterprise deals entirely with the history of the early days of the merchant adventurers, and gives interesting details of the growth of the merchant service from 300 B.C., to the close of the 17th Century. To the enterprise of our mercantile marine we really owe the spread of our great Empire, and to anyone who has love of country and Empire at heart this little volume will commend itself.

Rudiments of Criticism deals with Poetry and discusses Rhythm and Rhyme.

Sound and Sense, Figures of Speech, etc. It will be of interest to teachers as it is the outcome of a headmaster's experience as a teacher and student of literature.

The Book of Artemas is a small and cleverly written satire, which has for its subject the present war. The Kaiser and the Crown Prince are chiefly aimed at in this book, and not at all offensive even to those who object to parodies of the Scripture.

Collapse of Superman almost explains itself. It is a reprint of an article that appeared some time ago in the Saturday Evening Post, and sets forth the failure of Germany to make good its arrogant claim of superiority over the rest of humanity.

The first conductorette on the Brooklyn trolleys has been promoted to be an inspector.

REGULATIONS SAVE HALF

OTTAWA, May 13.—[illegible] of from forty to [illegible] in sugar is estimated [illegible] large Ottawa hotel [illegible] the result of the n[illegible] which require that persons needing sugar shall make a special request therefor and then only be served with a moderate quantity.

MEAT GOING HIGHER EAT MORE FISH

The only flesh substitute for meat in large quantities is FISH. The Allies must have more Meat. Patriotism calls to the use of more FISH, which is cheaper than Meats and Eggs. Obey the call.

We can supply you with any quantity of many kinds of FISH in good condition, either by the pound or the whole fish.

White Fish, Salmon Trout, Haddock, Haddie, F. Haddie, Smelts etc.

Early Strawberries

Asparagus, Lettuce, Rhubarb, Cabbage, Tomatoes, Celery, Cucumbers, Radishes

Canadian Apples in Barrels
Pine Apples, Bananas, Oranges, Grape Fruit, Lemons, Cocoanuts

IRISH COBBLERS Seed Potatoes—Very Choice

Douros & Gettas
376 George St. Phones 18&19

Newest & Prettiest Millinery

A Sacrifice Offering of TRIMMED HATS especially marked down.

The Hats in this offering are above the standard. Models for Ladies and Misses.

Miss McGiverin
412 George Street

Hats for Young Men

With the New Style features that men of taste are looking for—the graceful lines, the smart effects—Top-Notchers—in fact, Values above everything else.

Priced from **$3.00 to $6.00**

According to style and quality.

Jack Primeau
With A. [illegible] Laidlaw at Fashion [illegible] Store
TIES With the Pep

High Quality
SEED CORN
For Sale at
The Peterboro Creamery
377 Aylmer St. Phone 650

12 PAGES
PAGES 1-4

The Evening Examiner

Copies Printed during April 143,710
A Daily Average 5,527

VOL. LX. No. 113 PETERBOROUGH, TUESDAY, MAY 14, 1918 PRICE TWO CENTS

British Troops Drove Turks Back Twenty Miles

Austrians Prepare To Attack On Italian Front

Registration To Take Place On Saturday, June 22nd

Provided Organization Can Be Completed—Can Be Done at Places of Work—Employees Are Asked to Have Blanks Filled Out in Their Shops.

TWO POINTS EMPHASIZED

OTTAWA, May 14.—Provided the many and intricate details of organization can be completed in time, Saturday, June 22, will be the day upon which general registration will take place.

In many towns and cities organization is already well under way Public Schools and teaching staffs have in a large number of instances been placed at the disposal of the registrars.

It is the desire of the Government that registration shall be carried out with the least possible interruption of business and with a minimum inconvenience to employes. Provision has therefore been made to permit large industrial and business concerns to register their employes, an officer of the company, foreman or other employe being sworn as deputy registrar. These registrations can take place several days prior to the date of registration, provided the formalities are complied with.

Two points are emphasized in connection with the registration. First and foremost is the necessity of making the registration complete. In addition to the obvious object to be served by thorough and efficient work it is pointed out that if the war continues it may be necessary to have recourse to the rationing system, in which event the facts obtained through registration will be of great value.

The second point is that information obtained shall be immediately available and made to serve a practical and benefical purpose. With this object in view it is suggested that Provincial and municipal Labor bureaus and all parties desiring labour, should obtain information direct from their local registrars, on the day of registration as to the available labor supply in a particular locality.

GILLETT'S LYE

WOULD PUBLISH RELATIONSHIP OF GOVERNMENT APPOINTEES

Hocken Amendment to Civil Service Bill Would Show Up Favouritism —Some Check Needed, Says Col. Currie—"Put a Premium on Lying"

OTTAWA, May 14.—When consideration of the Civil Service bill was resumed by the House in Committee yesterday afternoon Mr. Hocken, with the consent of the committee, withdrew his amendment in regard to requiring the publication of names of relatives in the Civil Service. He then submitted another amendment extending its scope. The new amendment provided for the publication of a report showing names "of any relatives by blood or marriage in the Government service, in the Senate, in the House of Commons, or in the Civil Service," of an appointee to a position in the Civil Service.

Mr. Nicholson remarked that the position taken in the amendment was adopted by certain large corporations some years ago but they found it inadequate and unworthy. In Mr. Nicholson's opinion, the amendment would simply bring an efficient civil servant into contumely simply because he happened to have relative in the public service.

Mr. Henders added that the Civil Service Commission had been appointed to eliminate such evils as those against which the amendment was directed. If the commission were unable to stop the evil, what was the use of the commission?

"The amendment is simply putting a premium on lying," observed Dr. Manion.

Need Some Check.

Col. Currie thought it advisable to have some check on the Deputy Ministers so that they could be prevented from putting in their own relatives.

TUESDAY MORNING BULLETINS

Enemy Shows Great Activity on the Italian Front—British Drive the Turks Back

NEXT OFFENSIVE?

Canadian Press:

ROME, May 14.—There is great activity in the enemys' camps on the mountain fronts. Austrians are preparing to attack when the weather permits.

Premier Hughes Here.

A PACIFIC PORT, May 14.— Premier Hughes of Australia, and party of Australian officers, have arrived, on their way to London for a conference.

Pursued Turks.

LONDON May 14.— British troops pursued the Turks twenty miles beyond Kirkuk in Mesopotamia, after capturing that city.

Farmers' Delegation.

TORONTO, May 14.— A thousand farmers from various parts of Ontario are leaving here to-day to protest against the conscription of young farmers.

Next Offensive.

LONDON, May 14.— It is now expected that the Germans will make their next offensive movement in the Arras sector.

Denies Story.

WASHINGTON, May 14.—Secretary of War Baker denies the story from Ottawa that American troops are not being used on the western front. He says the American troops are subject to the orders of the British and French commanders.

Held a Conference.

AMSTERDAM, May 14. — Emperor Charles of Austria, together with other high war officers, held a conference with the German Kaiser at General Army Headquarters on Sunday.

The Rexall Store

It's a Breath from a Flower Garden

Talcum
Face Powder
Combinat'n Cream
Cold Cream
JONTEEL

JONTEEL is the name given the costly new odour of twenty-six flowers.

The most wonderful part of the Jonteel Story is, that this distinctive new odour can be bought in toilet requisites at the popular prices given below:

Jonteel Talc ..... .35c
Jonteel Cold Cream ..... .75c
Jonteel Combination Cream 75c
Jeuteel Face Powder 75c

AT

McDERMID & JURY'S
The Safe, Satisfactory Druggists
The Rexall Store
COR. GEORGE & CHARLOTTE

WE ARE HERE TO SERVE YOU

an Wait
Fra EAVE a Photo
Arrange ntment

Troy STUDIO

O to 1 p.m.

We are pleasing more people every day.
Everything to your liking—
A la Carte service.
Every delicacy in season.
"Specials" every day.
Ice Cream and Soft Drinks

NOTICE—All persons, in ordering their food, ought to consider the need of Great Britain and her Allies, and their armies, for wheat, beef, bacon and fats, and that the Canada Food Board desires the public to do everything in their power to make these commodities available for export by eating as little as possible of them and by making use of substitutes and avoiding waste.

A Queue Story.

Sir F. E. Smith told a queue story while in America. "There are so many queues in England now," he said, "that one is apt to get mixed up. A young American soldier passed four hours in a very long queue the other day. His spirits were superb. He amused everybody with his quips and sallies. But he uttered a low cry of dismay when his turn at last came, and a girl thrust a small greasy packet in his hand, saying: 'No tea to-day, but here's a nice half-ounce of margarine.' 'Well, I'll be jiggered!' said the American. 'Is this or ain't it the gallery entrance to the Frivolity Theatre?'"

SUMMER RESORTS IN ONTARIO.

The Muskoka Lakes, Point au Baril and Georgian Bay Resorts; French and Pickerel Rivers; Rideau Lakes; Severn River; Lake Mazinaw District and Kawartha Lakes are conveniently reached via the Canadian Pacific Railway. Particulars from Canadian Pacific Ticket Agents or W. B. Howard. dwtf.

DEMOCRACY VS. FINE WRITING

The Latter Is, Beyond All Question, Dependent Upon the Respect of the Former.

I do not agree with the pessimists who think that a democratic civilization is necessarily an enemy to fine writing for the public, Henry Seidel writes in the Century. Such critics underrate the challenge which these millions of minds to be reached and souls to be touched must possess that writers, like actors, are inspired by a crowded house.

But the thought and the labor and the pain that lie behind good writing are doubly difficult in an atmosphere of easy tolerance and good natured condescension on the part of the readers of the completed work.

The novel is the test case for democratic literature. We cannot afford to pay its practitioners with cash merely, for cash discriminates in quantity and little more. Saul and David were judged by the numbers of their thousands slain; but the test was a crude one for them and cruder still in fiction. We cannot afford to patronize these novelists as our ancestors did before us. Not prizes or endowments or coterie worship or, certainly, more advertising is what the American novelist requires, but a greater respect for his craft.

The Elizabethan playwright was frequently despised of the learned world, and, if a favorite, not always a respected one of the vulgar. Strange that learned and vulgar alike should repeat the fallacy in dispraising the pre-eminently popular art of our own times! To Sir Francis Bacon "Hamlet" was presumably only a play actor's play. If the great American story should appear at last, would we get call it "only a novel"?

The Line in Lorraine.

Lorraine means "Lothair's Kingdom," but certainly its most famous figure was that duke of Lorraine, Godfrey of Bouillon, the hero of many fabled exploits, who was said to have cloven asunder the body of a Moslem emir with one stroke of his good sword, who was leader of the first crusade, who saw the deliverance of Jerusalem and became the ruler of that Holy City wrested from paynim hands. The American soldier might do worse than swear "By Godfrey!" Whether we now hold a mile or five miles will presently be of no importance, for our expeditionary forces have but made a beginning. A look at the map will satisfy any American how much of the front line our men should be defending before many months have passed.

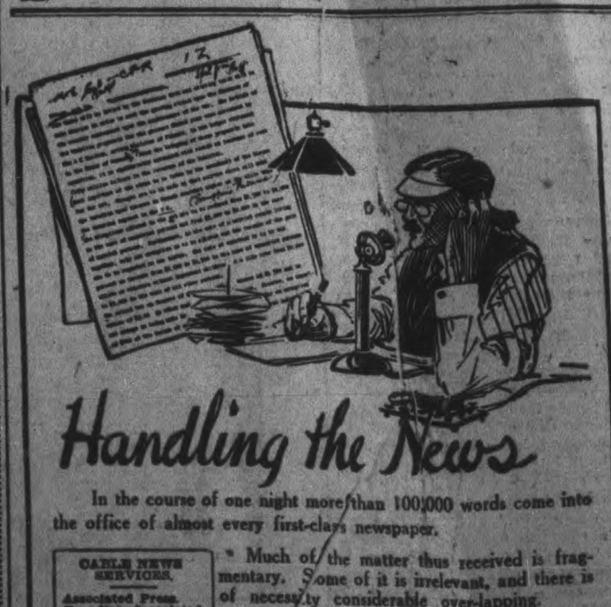

Handling the News

In the course of one night more than 100,000 words come into the office of almost every first-class newspaper.

CABLE NEWS SERVICES.
Associated Press.
Canadian Associated Press.
Reuter's.
Special London Cable
New York World.
New York Sun.
New York Tribune.
New York Herald.
Colonel Repington's Reviews.

Much of the matter thus received is fragmentary. Some of it is irrelevant, and there is of necessity considerable over-lapping.

It is, in the arranging of this panoramic picture of the day's events a newspaper, is made or marred.

Each lawful morning the news of the world is presented to Mail and Empire readers in a manner appealing to the eye and to the senses. The detached matter is carefully pieced together—the striking events given their proper prominence—the verbiage cut out—irrelevant items discarded.

It is this careful and experienced editing of a cable and news service without a peer in America—coupled with artistic presentation—ACCURACY—COMPREHENSIVENESS MINUS SENSATIONALISM—that makes The Mail and Empire the acknowledged leading newspaper of Canada.

$4.00 PER ANNUM BY MAIL. $5.00 DELIVERED.
Order through dealer, local paper or direct.

The Mail and Empire.
Circulation Department, Toronto.

"It's Confidence That Does It."

Plant a Garden "Over Here" For the Boys "Over There"

Dig your back yard an plant seed as soon as you can. The soldiers are consuming, not producing, vegetables. Have garden of your own. Grow your own greens.

THIS IS YOUR SEED STORE

We have all the seeds you need, including Early Ohio and Eureka Seed Potatoes. Buy early, as seeds may be scarce. Plant and produce.

PORTER S. WHITE Co.
334 George St. Phone 208

TINWARE

And New and Second-hand Kitchen Utensils, at Rock Bottom Prices. Also Garden Tools, Furniture, Stoves, Crockery and Other Household Goods.

JOSEPH SMITH
390 Aylmer St. Phone 308

CATTLE MARKET

Union Stock Yards—Receipts 243 cars, with 4631 cattle, 706 calves, 1887 hogs and 72 sheep and lambs.

White prices on the whole were practically steady with last week the trading was distinctly slow in comparison. There was a good run of cattle offering and the buyers generally were disposed to be more deliberate in making their selections. At some points it was claimed the buyers had succeeded in getting prices about 15c to 20c lower. The general run of prices actually recorded scarcely bore out the contention. A steer sold by Joe Wilson, of the H. P. (Kennedy firm, topped the market at a new record of $16.50. Several part loads sold by different firms up to $15 and $15.50. The general run of good butcher was steady from $13.50 to $14.50.

Calves steady.

Sheep and lambs firm.

Hogs, steady at $21 fed and watered.

Heavy steers	$13.50 to	$15.65
Choice butcher	13.00	14.25
do medium	11.75	12.50
do common	11.00	11.50
Heifers, good to choice.	10.50	11.25
Butcher cows, choice	9.25	12.00
do medium	7.00	7.50
Bulls, choice, heavy	10.00	12.00
do good	9.25	9.75
do light	7.00	8.00
Canners and cutters	6.25	8.00
Feeders, 900 to 1000 lbs	11.50	12.00
Stockers, 750 to 800 lbs	10.00	11.00
do med., 600 to 700 lbs	10.00	10.50
do light, 600 to 650 lbs	8.00	8.50
Grass cows	9.00	9.50
Milch cows	90.00	125.00
Calves	9.50	15.50
Lambs	18.50	22.00
Sheep light	16.00	18.00
Hogs fed and watered	21.00	....
do off cars	21.25	....
do f.o.b. to shippers	20.00	....

WAR GARDEN BULLETIN

Practical Daily Guide For Vacant Lot and Backyard Gardeners Enlisted in Greater Production Campaign.

Issued by the Canada Food Board in collaboration with experts on the staff of the Dominion Experimental Farm.

COVER SOIL WITH STRAW.

Here is a tip for the gardener who wants extra early and tender radishes, lettuce, mustard and cress. It is a popular practice in France and Gt. Britain but one that is little indulged in on this side of the Atlantic. All the salad crops can be induced to be more sprightly in their growth if the row or patch is covered with straw for three or four days after the seed has been sown. The straw shades the ground, keeps in the moisture, and rapidly draws up the young seedlings. The crop gets a good start if this is done and the tenderest of radishes, lettuce and onions shoot up and are ready for use at least a week earlier than they would otherwise.

Mother! Give Child "Syrup Of Figs" If Tongue Is Coated

If cross, feverish, sick, billious, clean little liver and bowels.

Children love this "fruit laxative," and nothing else cleanses the tender stomach, liver and bowels so nicely.

A child simply will not stop playing to empty its bowels, and the result is, they become tightly clogged with waste, liver gets sluggish, stomach sours, then your little one becomes cross, half-sick, feverish, don't eat, sleep or act naturally, breath is bad, system full of cold, has sore throat, stomach-ache or diarrhoea Listen, Mother! See if tongue is coated, then give a teaspoonful of "California Syrup of Figs," and in a few whours all the constipated waste sour bile and undigested food passes out of the system and you have a well, playful child again.

Millions of mothers give "California Syrup of Figs" because it is perfectly harmless; children love it, and it never fails to act on the stomach, liver and bowels.

Ask your druggist for a bottle of "California Syrup of Figs" which has full directions for babies, children of all ages and for grown-ups plainly printed on the bottle. Beware of counterfeits sold here. Get the genuine, made by "California Fig Syrup Company." Refuse any other kind with contempt.

Camouflage.

"Talking about camouflage," a detective in a lecture on crime, "I heard a good camouflage story the other day. A colonel said to one his men on the Western front: 'Griffiths, have you had my dug-out camouflaged?' 'Yes, sir,' said Griffiths. 'I saw to it myself, sir. We've made it look exactly like a colossal six-inch gun.'"

Fuel In Paris.

In Paris fuel is so scarce the people are buying wood by the pound, there being no coal to be had.

GRAIN MARKET

Wet cool weather gave some encouragement to the bull side of the grain markets yesterday. Considerable buying on the part of the shorts, too, who tried to get in on the recent decline, gave strength to the market, and the prices began to advance early in the trading, the advance being maintained until the close. July corn at Chicago closed 1 7-8c above Saturday's close. Oats were strong in sympathy with the boost in corn; May oats closing 2 1-4c up and July oats 1 7-8c up. Winnipeg also closed strong on oats, the May opion closing 2 3-8 cents up, and July 1 1-2c up. Cash oats at Fort William in store are quoted 2 5-8c higher. Ontario oats steady but weak; there being very little doing in the local market.

Manitoba wheat, — No. 1, northern, $2.23 1-2; No. 2, 2.20 1-2; No. 3, $2.17 1-2; No. 4, $2.10 1-2, including 2 1-2c tax, in store, Fort William.

Manitoba oats—No. 2 C.W., 80 7-8c No. 2 C.W., 77 5-8; extra No. 1 feed, 77 5-8; No. 1 feed, 74 5-8c, in store, Fort William.

American corn—Not quoted.

Ontario oats—No 2 white, 81c to 82c nominal; No. 3 white 80c to 81c.

Barley—Malting, $1.50 to $1.51.

Ontario wheat—No. 2 winter, $2.22, basis in store Montreal.

Peas, No. 2, nominal.

Buckwheat—$1.84 to $1.86.

Rye—No. 2, $2.35.

Ontario Flour — War quality, $10.65, Toronto-Montreal, $10.65, new bags.

Manitoba Flour — War quality, $10.95, Toronto.

Millfeed—Car lots, delivered, Montreal; shorts, $40; bran, $35; feed flour not quoted; middlings, not quoted.

Hay—Baled, track, Toronto, car lots, No. 1, $16 to $17; No. 2, $14 to $16; mixed, $14 to $15; straw, car lots $8.50 to $9.

NO CHANCE FOR THE GERMS.

Disease germs cannot live in rich, red blood. It is people in low vitality that fall victims to germ diseases. By using Dr. Chase's Nerve Food you enrich the blood, increase vitality and prevent disease germs from finding lodgment in your body. There's wisdom in prevention. It's easier to keep well than to get well.

DRINKS TO KAISER GETS THIRTY YEARS

Unpatriotic U. S. Sergeant to Have Time For Thought.

AYER, Mass., May 14. — Ernst Flentje, of Cambridge, a sergeant in the 301st Infantry at Camp Devens, yesterday was sentenced to thirty years' imprisonment at Fort Jay, New York, for unpatriotic utterances.

He was arrested at the cantonment on March 26 and tried by court martial. Witnesses at the trial testified that Flentje had said President Wilson was incapable of standing the responsibility put upon him by the war; that this country had no business entering the war and that Germany could have won if the United States had kept out. Referring to the 76th Division here, witnesses said he declared that "if the German army ever saw this bunch they would laugh themselves to death."

Other witnesses told of the sergeant having invited persons to drink with him to the health of the German Emperor. Flentje denied the charges.

Gray Hair use Hay's Hair Health

A preparation for restoring natural color to gray or faded hair, for removing dandruff and as a hairdressing. Is not a dye. Generous sized bottles at all dealers, ready to use. Philo Hay Co., Newark, N. J.

Detroit Vapor Oil Stove

No wicks, no odor, no bother no waste. Here's intense heat immediately under the cooking utensil at the to[illegible] —first-cousin service, and fully 25 [illegible] nealed 6½ [illegible] re[illegible]

Ingram's Milkweed Cream

—will give *any* woman the beauty which is more attractive than regular features, the beauty of a fair, glowing clear and healthy skin.

There is Beauty in every Jar

It corrects complexion faults

For a radiantly natural complexion of lingering and lasting effect apply Ingram's Milkweed Cream, then a light application of Velveola Souverain Face Powder [illegible] the finishing

Two sizes, 50c. and $1.00. F. L. PAYNE
McDERMID & JURY

Mother and Children Had Awful Coughs

WERE CURED BY

DR. WOOD'S NORWAY PINE SYRUP

Mrs. Arthur Appleyard, Novar, Ont., writes: "This past winter my children and I had awful colds and coughs which we got by being in drafts. I tried a number of different remedies for us, but got no relief. I thought I would try Dr. Wood's Norway Pine Syrup, and I found it a most excellent and sure cure. It gave relief to the tickling in the throat, and stopped the cough, and with a few bottles we were all cured."

Dr. Wood's Norway Pine Syrup is a remedy that has been on the market for over twenty-five years and we can recommend it as being without doubt, the best cure for coughs and colds that you can posibly procure.

There are a lot of imitations on the market, so when you ask for "Dr. Wood's" see that you get it. Put up in a yellow wrapper; three pine trees the trade mark; price 25c and 50c; manufactured only by The T. Milburn Co., Limited, Toronto, Ont.

Railway Time Tables

GRAND TRUNK RAILWAY

1.00—For Lakefield.
6.35 a.m.—For Hastings, Campbellford, Stirling, Madoc, Belleville, Deseronto, Napanee, Kingston, Brockville, Montreal.
8.20 a.m.—For Lindsay, Orillia, Collingwood, Midland, Penetanguishine, North Bay, Toronto, Hamilton Niagara.
12.05 p.m.—For Millbrook, Lindsay, and Port Hope, making direct connections at Port Hope for Toronto arriving Toronto 3.35 p.m.
12.05 p.m—For Lakefield
12.05 p.m.—For Millbrook, Lindsay, Port Hope, and all points on the main line, east and west. Direct connections at Port Hope with International Limited for Toronto, Detroit and Chicago.
2.00 p.m.—For Hastings Campbellford, Stirling, Madoc, Belleville, Deseronto, Napanee, Kingston and Brockville.
6.40 p.m.—For Lindsay, Orillia, Midland, North Bay, Toronto.
9.19 p.m.—For Millbrook, Port Hope, Belleville, Kingston, Brockville, Montreal and Botson.

CANADIAN PACIFIC RAILWAY

CORRECTED JAN. 21, 1918.

GOING EAST—
**9.50 p.m.—Indian River, Norwood, Havelock.
11.52 p.m.—Kingston, Smith's Falls, Montreal, Quebec, St. John, N.B. Boston and New York.
1.15 a.m.—Norwood, Havelock, Tweed, Perth, Smith's Falls and Ottawa.
**12.28 p.m.—Norwood, Havelock, Tweed, Perth, Smith's Falls, Ottawa and intermediate points.

GOING WEST—
6.15 a.m.—Toronto, Owen Sound, Guelph, Goderich, Hamilton, Buffalo, St. Thomas, London, Chatham, Detroit and Chicago.
6.21 a.m.—Myrtle and North Toronto.
**3.25 p.m.—Toronto Hamilton, Brantford, Buffalo, New York, Guelph, Detroit and Chicago and intermediate points between Peterborough and Toronto.
**9.00 a.m.—Lindsay Orillia Port McNichol and intermediate points.
*6.45 p.m.—North Toronto and West Toronto and intermediate points.
*Daily **Daily except Sunday.

Good News to Housekeepers

Keep your rags and other junk for Low & Co. We will pay you from 3 1-2 to 4c. per lb. for rags; 7 1-2c. for rubber; 18 to 20c. a lb. for copper; 5c. per lb. for lead and zinc; scrap iron from 75c. to $1.25 per cwt.

Either drop us a line by mail or ring 607 or 786 at nights, and we will call for them.

Orders for coal taken now.

LOW & COMPANY
[illegible] Simcoe St. and 385 Bethune
Phone 607 Nights and Holidays 786

CHINA PAINTING
Mrs. Langley McCarthy
Teaches Bisco[illegible]'s New and Beautiful Work in China Painting.

LUMBER
BUILDERS' MATERIALS of all kinds, Shingles, Scantlings, Joist and Bill Stuff, Mouldings, Casings, Base and all kinds of Finish, Boxes and Box Boards, Slabs and Mill Wood
Alf. McDonald Estate
POINT ST. CHARLES MILL

Barbeau's Cartage

All kinds of Moving and Carting by careful and experienced men. A Lorry and a Piano Wagon has been added to our equipment which will enable us to give better service than ever to our Patrons. Satisfaction Guaranteed. We have just added a new furniture van. Largest in the city. Household effects moved with care.

A. BARBEAU,
PHONE 1017 85 GLADSTONE AVE

[illegible] WANTED
[illegible] Paid
[illegible] de-
[illegible] ade

The Woman Who Changed

By JANE PHELPS

THE WELCOME HOME

CHAPTER LXVI.

I had gone into the dressing room and tidied my hair, powdered my nose, and made myself look as fresh as possible. As the train slowed into the station, my heart beat faster and I could scarcely wait to get off.

I looked all around for George, but didn't see him. My heart sank, but I still kept looking. He had missed me. There were quite a good many got off at Moreland. But just as I was about to retrace my steps, thinking I might have passed him in the dusk, Martin the chauffeur, came up and, touching his cap, took my bag and said:

"The car is right this way, ma'am."

I followed in silence. Of course George was in the car. He would think it foolish to stand in a crowd and wait when Martin could do it just as well. But there was no one in the car. I opened my lips to ask where Mr. Howard was, but pride came to my rescue, and I said:

"How are you, Martin? And is everything is all right, I think."

"I'm well, thank you, ma'am. And everything is all right, I think."

Hot tears rushed to my eyes, but I resolutely forced them back. George would be at home, waiting me, and he mustn't see me with red eyes. I was thankful for Martin's broad back in front of me. No one could read my thoughts.

HOME AT LAST

At last we reached the house. I thought we never should. But, as I rushed up the steps and the door opened in response to the honk of the automobile horn announcing our arrival it was James' face that greeted me, not George's.

"I am glad to see you back, ma'am," he said respectfully. Then Mary, Annie and Celeste all appeared and greeted me.

"The house has been that lonesome I most went away mesself," old Mary said.

"I went immediately upstairs. George's name had not been mentioned. Apparently the servants thought it nothing strange he had not been with me. I tried to keep still, not to ask questions. But after I had taken off my things, and

changed my clothes for the late dinner prepared for me, I could not resist saying to Celeste:

"Will Mr. Howard be home for dinner?"

"Oh, no, ma'am. He said if you came and asked for him, to tell you he would be late. He had an engagement."

I don't quite know where it came, or how, but for once my pride kept me from letting Celeste know how hurt I was.

"Oh, yes, I remember he wrote me about it. I will go right down. I am starving," I replied.

My sudden access of pride also helped me to eat a good dinner. Then as it was late and I was tired I told Celeste:

"I shall not sit up for Mr. Howard. If he comes in before James goes to bed, ask him to tell Mr. Howard that I was very tired so did not sit up."

"Oui, madame!" Celeste replied, a peculiar look on her face. I knew she was wondering at my attitude. That she half expected me to weep.

"HOW DO YOU DO" AT BREAKFAST.

I went immediately to sleep. I was really very tired. My long seance at the window the night before—the unaccustomed traveling,—had wearied me so that my eyes closed immediately. I did not waken until Celeste called me:

"Mr. Howard says he will be ready for breakfast in a few minutes."

I jumped out of bed, dressed hurriedly, but selected my most becoming breakfast gown, then ran down the stairs and into the dining room just as George was sitting down.

He came to me and kissed me.

"Did you have a pleasant visit, my dear?" he asked.

"Oh, wonderful! It was too short, that was all the fault I found with it."

"Are your people well?"

"Yes, very well. They all wished to be remembered to you."

"Thank you."

I was determined to be as cold, as non communitive, as he. So I volunteered no details of my visit. He looked at his paper as usual, but when he spoke his voice was kind, and he smiled. I was grateful for even so much of his attention, the while I resented his coldness.

"I was sorry to be out when you arrived," he said as he rose from the table, "but Mrs. Loring gave a dinner which I had agreed to attend. Better lie down a while today. You aren't accustomed to traveling, and you look a bit fagged.

That was all. What a difference there was in his greeting, and that of the dear folks at home! And he had been with Madge Loring.

Next—The Out stretched Hand.

OR. DeVAN'S FRENCH PILLS A reliable Regulating Pill for Women. $5 a box or three for $10. Sold at all Drug Stores, or mailed to any address on receipt of price. THE SCOBELL DRUG CO., St. Catharines, Ontario.

PHOSPHONOL FOR MEN. Restores Vim and Vitality for Nerve and Brain; increases "grey matter" in Tonic—will build you up, $5 a box, or two for $9, at drug stores, or by mail on receipt of price. THE SCOBELL DRUG CO., St. Catharines Ontario.

Sold by all drug stores.

In time of need

Every woman should know the comfort, and experience the relief of a reliable remedy that can be depended upon to right conditions which cause headache, dizziness, languor, nausea and constipation. At such times, nothing is so safe, so sure and speedy as

BEECHAM'S PILLS

During the past sixty years, millions of women have found them most helpful in toning and strengthening the system, and for regulating the stomach, liver and bowels. These famous pills are entirely vegetable and contain no harmful or habit-forming drugs. Use them with entire confidence for they cause no unpleasant after-effects, and

will not fail you

Worth a Guinea a Box

Prepared only by Thomas Beecham, St. Helens, Lancashire, England. Sold everywhere in Canada and U. S. America. In boxes, 25 cents.

THERE'S NOTHING

More Impartial than Fire!

It comes to men in all conditions of life—it attacks every kind of building and burns all kinds of contents.

Water may stop its course at times, but only Fire Insurance will settle for the damage by both Fire and Water!

See us about your Fire Insurance without delay.

Davis-Thompson Company
LIMITED
Insurance and General Agency
PETERBOROUGH, ONTARIO
George Street. Phone 40

KIDNEY DISEASE OVERCOME.

Mr. James Prouse, cattle dealer, Sheho, Sask., writes: "For about ten years I suffered from kidney disease; at times was bad with backache, and derangements of the digestive organs. During that time I was treated by four different doctors. One day I read in Dr. Chase's Almanac about the Kidney-Liver Pills and began to use them. Altogether I used six boxes. All I need say is that I feel well now and attribute this condition to the use of Dr. Chase's Kidney-Liver Pills."

ANCIENT HEAVY ARTILLERY.

Henry VIII. Had Cannon 24 Fee Long Which is Now at Dover.

Although one is astounded to hear of the immense size of the heavy artillery used by both sides in the present war, it should be borne in mind that projectiles of even large diameter were used long ago.

The first piece of artillery recorded (according to London Answers) was made by Schwartz, a German, soon after the invention of gunpowder in 1330, while the first use of artillery in warfare was probably made by the Moors of Algeciras, Spain, in 1343. The town is situated on the same bay and opposite to Gibraltar. It is interesting to remember that the present Spanish governor's full title is "Governor of Algeciras and Gibraltar, temporarily in the occupation of the British," an example of optimism that surely deserves to become classical.

Edward III. at Crecy in 1356 had four pieces of cannon, and he also used artillery at the siege of Calais in the following year.

In Edinburgh, to which it was transferred from London at the request of Sir Walter Scott, may be seen Mons Meg, a large cannon thirteen feet long and twenty inches calibre, which is said to have been used by James II. at the siege of Thrieve Castle in 1455. This gun used stone. Five years later the King met his death at Roxburgh by the bursting of a similar cannon, the Lion.

The "Queen Elizabeth's pocket pistol"—a quaint fancy—at Dover Castle, a present from Charles V. to Good King Hal (Henry VIII.), is twenty-four feet long and has given rise to the well known lines:

Load me well and keep me clean,
I'll carry a ball to Calais Green.

The King's Old Chum.

Glorious weather favored the visit of the King and Queen to Reading recently. Their Majesties proceeded to No. 1 War Hospital through densely-packed avenues of people cheering and waving flags. At the hospital the King was particularly interested in the case of Pte. Beesley, who had a finger transplanted from one hand to make a thumb on the other, the operation having been performed by Major Joyce.

Another man to whom the King spoke was newly admitted from a torpedoed hospital ship, but explained that he had not suffered at all, and believed everybody was got off before the ship went down. The King replied: "Oh, but she did not go down. I have seen the reports about her, and you will be glad to know that she was brought safely into port."

Continuing their tour, their Majesties went to the Royal Seed Establishment to inspect the work carried on by Messrs. Sutton in connection with the food supply of the country. Here the King met an old comrade, one Thomas Ryan, who served with him when he was a lieutenant on the Bacchante, where Ryan was captain of a gun crew. The old sailor asked if his Majesty remembered the Australian flight, and the King replied: "I remember it very well. It was there that we lost our rudder nearly 40 years ago."

Turkey Takes Census.

For the first time in the history of Turkey, says an Amsterdam dispatch, a complete census of the whole empire is to be taken. A German statistician has been appointed to superintend the preliminary formalities. The Turkish newspaper, Sabah, says: "We are the only nation in Europe, not excluding even the Balkan states, which possesses no official statistics of our population." The estimated population of Turkey before the war was roughly 21,000,000, of which 7,000,000 were Turks, 9,000,000 Arabs, 1,500,000 Armenians, 1,500,000 Greeks, 1,500,000 Kurds, and the remainder Druses, Jews and the smaller tribes. The Turkish newspapers have recently shown some anxiety as to the large decrease in population likely caused by the war and the prevalence of disease and have urged the government to take steps to decrease mortality and increase the birth rate.

Why don't YOU wear white shoes this Summer?

FLEET FOOT shoes are easy and restful because of their springy soles and heels.

They look so fresh and cool, with white hose and duck or flannel suits.

The cost is much less than any other footwear—when comfort, style and satisfactory summer wear are concerned.

"FLEET FOOT" SHOES come in all styles and sizes—for men, women and children—for every day wear as well as for sports.

None genuine unless stamped "FLEET FOOT" on the sole.

The best shoe dealers sell "Fleet Foot."

CANADIAN CONSOLIDATED RUBBER CO. Limited
HEAD OFFICE, MONTREAL
28 Service Branches throughout Canada

220

Greatest in the World.

The New York Connecting Railroad bridge, which is better known as the Hell Gate bridge, with its three miles of elevated approaches, constitutes one of the greatest engineering projects of the world, overshadowed only by its importance as a trade route and public utility for passenger and freight traffic.

It is the world's heaviest bridge of steel arch construction, accommodating four tracks. It is ready to bear the live load of 12 tons per linear foot while sustaining 26 tons of structure per linear foot. It is calculated that this live load may be likened to the weight of 45 of the biggest and heaviest of modern locomotives in motion

Corns Lift Off

Doesn't hurt a bit to lift any corn or callus off with fingers.

No humbug! You truly can lift of every hard corn, soft corn or corn between the toes, as well as hardened calluses on bottom of feet without one bit of pain.

A genius in Cincinnati discovered freezone. It is an ether compound and tiny bottles of this magic fluid can now be had at any drug store for a few cents.

Apply several drops of this freezone upon a tender, aching corn or a callus. Instantly all soreness disappears and shortly you will find the corn or callus so shriveled and loose that you lift it off with the fingers. You feel no pain while applying freezone or afterwards.

Just think! No more corns or calluses to torture you and they go without causing one twinge of pain or soreness.

Ladies! Keep a tiny bottle of freezone on the dresser and never let a corn or callus ache twice.

CONTROL YOUR OWN KITCHEN

Ringing Message Addressed to the Women of American by One of Their Best-Known Writers.

Margaref Deland, the well-known writer, says in the Woman's Home Companion:

"This is a brave world just now, and it shames us to admit, even to ourselves, how we hate to face some domestic guns; we hate to ask about left-over dropped eggs; and still more do we flunk the going back to the good sense of mothers and grandmothers, and do our own ordering! There is, however, one thing that would help us poor housekeepers immensely, namely, 'a community effort.' If groups of women—the women's clubs, the women of a parish, the women of a street—would get together, and pledge each other their moral support, the domestic situation would be immensely helped; we would cease to be bullied by our kitchens. Once let Mary realize that not only Mrs. A. is 'mean,' and Mrs. B. 'snoops around in the refrigerator,' and Mrs. C. 'gives ye a calldown about yer potato parlogs,' but that the whole alphabet of housekeepers will not permit waste, Mary, too, and all her kind, will finally fall into line!

"You know the fable of the old man and his sons and the sticks? The single stick was easily broken. The single housekeeper is easily cowed. The fagot is unbreakable! If we women, all together, insist upon a moral, social, economical course, our kitchens will join us."

Psychological Effect.

"Why do you call your automobile a flivver?"

"We don't always," replied Mrs. Chuggins. "When we speak of it in company we call it a motorcar. But when we take it to a repair shop we call it 'a flivver,' hoping it will influence the man to be easy with the bill."

WARLIKE BABOONS.

South African Monkeys Resent Presence of Human Beings.

If we are to credit the testimony on the subject offered by naturalists, man is not the only animal who carries on his warfare by means of organized bands, and calls in the forces of nature to assist him. There have been witnessed in Africa fights that were conducted in as orderly a manner as if the warriors had been really men, instead of only somewhat like them in form, i.e., baboons.

One naturalist was stoned out of a pass in a very few minutes by these creatures, who sprang upon ledges and stones, looked down for a few moments on the valley, growling, snarling and screaming, and then began to roll down stones with so much vigor and adroitness that the intruders took to flight. The baboons evidently knew the value of co-operation, for the naturalist saw two of them combine their efforts in order to set a particularly heavy stone rolling. One monkey, bent on making the most of his missile, was seen to carry a stone up a tree, that he might hurl it with greater force.

Once, while some baboons were crossing a valley, they were attacked by dogs, and, as is usual during a march, the females and young were in the centre, the males heading the column and bringing up the rear. As the dogs rushed upon them the males turned and faced their enemies, growling, beating the ground with their hands and opening their mouths wide, so as to show their glittering teeth. They looked so fierce and malignant that the dogs—Arab greyhounds, accustomed to fight successfully with hyenas and other beasts of prey—shrank back. By the time they had been encouraged to renew the attack, the whole herd had made their way, covered by rear guards, to the rocks, one six-months-old monkey excepted.

This little monkey sat on a rock surrounded by the dogs; but he was not long left in his perilous position. An old baboon stepped from the cliff near by, advanced toward the dogs, keeping them in check by threatening gestures and sounds, picked up the baby monkey, and carried it to a place of safety on the cliff, while the whole crowd of baboons watched the act of heroism and shouted their battle cry.

The Rubber Tree.

A preliminary inquiry into the possibility of the commercial utilization of the seed of the rubber tree for oil production has been undertaken by the agricultural authorities in the Federated Malay States. From time to time suggestions have been made for the utilization for this purpose of the seeds of the cultivated Para rubber tree, as large quantities of the seed go to waste on the rubber plantations of the middle east. Experiments have proved, according to a British Government report, that not only is the oil extracted from the seed suitable for various purposes, but that the residue can be used for cattle food or as fertilizer.

Septic Tank for Sewage Disposal.

This system consists ordinarily of a two-chamber concrete, water-proof tank equipped with an inlet, overflow and vent pipe, and an automatic siphon for emptying the tank of the liquid sewage from time to time, and a system of tile, called the "absorption bed," consisting of several parallel rows of 3 or 4 in. land tile laid with open joints, almost level, and shallow, and [illegible]ing off from a main line of sewer pipe which connects it to the tank. For the ordinary-sized home each tank should be about 3 ft. square and 3 ft. deep, and 150 to 200 feet of land tile would be required for the absorption bed. The vitrified sewer tile is best for the main and the number of them will depend upon the distance of the absorption bed from the tank.

If this system [illegible] properly installed it will dispos[illegible] a very satisfactory [illegible] endangering th[illegible] plete plans [illegible] stalling it [illegible] writing fro[illegible] Physics, Ont[illegible] Guelph, Ont[illegible], B.S., Ontario Agricultural College, Guelph, Ontario.

MEAT INJURIOUS TO THE KIDNEYS

Take a Tablespoonful of Salts if Back Hurts or Bladder Bothers

We are a nation of meat eaters and our blood is filled with uric acid, says a well-known authority, who warns us to be constantly on guard against kidney trouble.

The kidneys do their utmost to free the blood of this irritating acid, but become weak from the overwork; they get sluggish; the eliminative tissues clog and thus the waste is retained in the blood to poison the entire system.

When your kidneys ache and feel like lumps of lead, and you have stinging pains in the back or the urine is cloudy, full of sediment, or the bladder is irritable, obliging you to seek relief during the night; when you have severe headaches, nervous and dizzy spells, sleeplessness, acid stomach or rheumatism in bad weather, get from your pharmacist about four ounces of Jad Salts; take one tablespoonful in a glass of water before breakfast each morning and in a few days your kidneys will act fine. This famous salts is made from the acid of grapes and lemon juice, combined with lithia, and has been used for generations to flush and stimulate clogged kidneys, to neutralize the acids in urine so it is no longer a source of irritation, thus ending urinary and bladder disorders.

Jad Salts is inexpensive and cannot injure; makes a delightful effervescent lithia-water drink, and nobody can make a mistake by taking a little occasionally to keep the kidneys clean and active.

FOR SALE

LOTS

On The Late Senator Cox Homestead

Beautifully Situated

Apply---437 GEORGE ST.

OSTEOPATHY.

DR. ASA G. WALMSLEY—Osteopathic Physician. Office in Sun Life Building, Corner of Hunter and Water streets. Entrance, 124 Hunter street. 'Phones Office, 649; Residence, 569. Office hours, 9 to 12 a.m., 2 to 6 p.m. Evenings by appointment.

MASSAGE.

MAY GRIERSON, MASSEUSE—Treatment of Muscular and Nervous disorders—20 Douro Street, Ashburnham. 'Phone 1972.

MEDICAL.

DR. BUCHANAN, F.R.C.S., Edin., M.R.C.S., Eng., L.R.C.P., London—Eye, Ear, Nose and Throat Specialist. Hours: 9-11 a.m. 2-4 p.m. 7-8 p.m. 'Phone 619. Office, corner of Water and Murray streets.

DR. E. E. HARVEY, Silver Medalist University of Toronto Special attention to diseases of women and children. Office hours: 1.30 to 5 p.m., 7-8 p.m. 'Phone 622. Office 213 Brock street.

DR C. P. ROSS, Ex-House Surgeon, Grace Hospital, Toronto. Residence:—Keene, Ont.

BARRISTERS AND SOLICITORS.

GORDON, WIDDIFIELD & O'BRIEN, Barristers, Solicitors, Notaries, Solicitors for the city of Peterborough.

E. EDMUND L. GOODWILL — Barrister, Solicitor, Notary Public, etc. Office 370 Water street. 'Phone 191. Successor to Roger, Bennet & Goodwill. Money to Loan at current rates upon easy terms.

G. W. HATTON, County Crown Attorney, Barrister, Solicitor. Trust funds to Loan at lowest current rates of interest on easy terms of repayment.

PECK, KERR & McELDERRY—Barristers, Solicitors, and Notaries. Office, 413 Water street, Peterborough. Money to Loan at lowest current rates of interest on easy terms of payment.
H. A. Peck, F. D. Kerr, V. J. McElderry

O'CONNELL & CORKERY—Barristers, Solicitors and Notaries. Money to loan at lowest rates of interest. Daniel O'Connell, John R. Corkery, Hunter St., two doors west of the Post Office.

DUMBLE & JOHNSON—Barristers, Solicitors, etc. Office over Toronto Savings and Loan Company, 437 George street. D. W. Dumble, K. C. W. F. Johnston

A. E. DIXON—Barrister, Solicitor, etc., Offices: Corner Hunter and George Sts. Entrance, next Madill's Drug Store.

F. G. GUISE-BAGLEY, M.I.M.E.—Barrister, Solicitor, Notary Public, (Successor to Ruddy & Burnham), 440 Water street, Peterborough Money to Loan. Specialist in Patents. 'Phone 66.

HALL & HALL—Barristers, Solicitors and Notaries Public, Hunter Street, Peterborough. Next to St. John's Church. Money to loan at lowest rates of interest.
F. H. D. Hall. Basil D. Hall

MOORE & WEARING—Barister and Solicitors, 409 Water street (opposite Post Office). Money to Loan at lowest rates W. E. Moore, K. C., Joseph Wearing, M.A.

R. R. HALL—Barrister, Solicitor, etc., Peterborough, Ont. Office, corner Hunter and Water streets, over Canadian Bank of Commerce. Successors to Hall, Medd & Davidson. Trust funds to loan on easy terms of payment.

MONEY TO LOAN.

GORDON, WIDDIFIELD & O'BRIEN, Barristers, Solicitors, Notaries, Solicitors for the City of Peterborough.

ARCHITECTS.

W. H. BARRY, ARCHITECT
Plans prepared for Monumental, Commercial and Domestic Buildings. Office 477 1-2 Bolivar St.

W. BLACKWELL—Architect and Civil Engineer. Plans and estimates made for churches, public buildings and dwelling houses. Buildings heating and plumbing a specialty. Office, 372 Water Street, Peterborough.

EDWIN ELCOME
TAXIDERMIST
Heads, Animals, Birds, Fish, Etc., mounted artistically and permanently
HEADS OF DEER, MOOSE, AND CARIBOU OUR SPECIALTY
Heads, Animals, Birds, Fish, Artificial Eyes, Taxidermist Supplies, Bird and Flower Guide Books for sale
692 HARVEY STREET
PETERBOROUGH, ONTARIO

Toronto Savings & Loan Company
437 George St., Peterborough
Paid Up Capital $1,000,000.00
Reserve Fund 1,050,000.00
Savings Department — Deposits received of one Dollar and upwards. Interest (paid quarterly) accrues from date of deposit to date of withdrawal.
Every facility and convenience is afforded to Depositors.
Investment Department — Debentures issued for sums of $100 and upwards for periods of 1 to 5 years, upon which special rates of interest are paid depending upon the term of investment.
Executors and Trustees are authorized by law to invest in the Debentures of this Institution.
Money to loan at lowest current rates of interest.
W. G. MORROW
Managing Director

Egg-Producing
Hen Feed!
Feed your Fowl Ground Green Bone. We sell it
Save your Wood Ashes, Bones, Iron, Copper and Brass for
Geo. Stevens
Phone 1389
P.O. Address: 364 Mark St
Peterborough, Ont.

OUR DAILY SHORT STORY

A Siren

She Proved a Lure In the Right Direction

By F. A. MITCHEL

The First Congregational church of Halseyville experienced great difficulty in retaining a minister.

Indirectly the small salary was the cause of the trouble. It was but $600 a year, and no man could be found to accept it except some recent graduate just beginning his life work. These young men were all bachelors. There was a girl in the congregation, Miss Beatrix Severance, daughter of the managing deacon, who as soon as a young man fresh from a theological seminary took up the duties of pastor began to weave about him a spell. He would gradually become devoted, then on one pretext or another would hand in his resignation and leave for another field.

A few of the parishioners who were in the secret advocated securing a married man for pastor. Acting on the suggestion, they "called" a man with a wife and six children. But the salary was so small that the more prosperous members of the congregation were continually compelled to put their hands in their pockets to help the family out. Fairs and donation parties were resorted to till at last the congregation became weary of the business. The pastor secured a call with a higher salary, and the First church returned to the old system of having a bachelor to fill the pulpit.

When the Rev. Thomas Ridgely, unmarried, stepped into the pulpit vacated by the pastor with a family, none of the congregation except a committee who had been sent to hear him preach had seen him. As he stepped forward to begin the service a few of those who understood the cause of the frequent resignations of the church's pastors looked at one another meaningly. He had fiery red hair and enormous joints, while his complexion was a freckled brown. If these persons had spoken their thoughts they would have said, "At last we have a man whom Trix Severance will let alone."

Beatrix, who was in her accustomed seat in her father's pew looking up at the minister, was of the same opinion. However, when he sent his first word rolling over the congregation it was like the lower notes of the organ. There was scarcely a member of the congregation but admitted that Mr. Ridgely possessed a resonant voice. It seemed not to make any difference whether he raised it or lowered it, the effect was the same. When he spoke in those tones that are intended to be impressive, but are usually inaudible, his most subdued note could be distinctly heard in every part of the house.

But when Mr. Ridgely began his sermon it was evident that his voice was not his principal attraction. There was a depth as well as a fervor in everything he said that went both to the understanding and the heart. For the first time in years the congregation of the First church realized that they were under a powerful influence. They listened, every eye and ear intent upon him, till he had finished; then a murmur of satisfaction broke the stillness.

When the sermon was over and the congregation were passing out of the church the hum of conversation was entirely about the new pastor. "Where did the committee pick him up?" "What does it mean that such a man will accept our little salary?" "He'll be called somewhere else within a few months." These were some of the comments made, and all were encomiums on Mr. Ridgely. But there were a few, a select few, who looked at the matter from a different point of view. With them the question was, How would Beatrix Severance stand in the matter, or would the clergyman be driven away by her as the other bachelors had been?

What were Miss Severance's thoughts or intentions no one knew, for she kept them to her own sweet self. Every Sunday she attended service, at least once, and sat listening to the clergyman's words without betraying by her expression an interest in him personally. Nevertheless the congregations soon noticed that she was weaving the same spell over him she had thrown about the others.

Then a low murmuring began to be heard against the girl, who, it was to be inferred, would drive out this gifted man. They had failed to find fault with her in the other cases, for the men were not talented and could easily be replaced. But here was a wonder who, when they lost him, could not be replaced. Indeed, there was not a member of the congregation but feared that at any moment he would receive a call elsewhere at a far higher salary than they were paying or could afford to pay him. Should Trixie Severance be allowed to deprive them of their prize?

An informal meeting of those who understood the matter was held at the house of Mrs. Deacon Stoneman, wherein it was discussed, and the result of the conference was that the deaconess should request her husband to go to Deacon Severance and ask him to warn his daughter to keep hands off the new minister. Deacon Stoneman called on Deacon Severance, and the two were closeted together for the space of half an hour. Then the visitor withdrew, and Deacon Stoneman called Beatrix into the room, closed the door and informed her of the subject of the recent interview.

"Papa," said Trixie, "what do you wish me to do?"

"Nothing so far as Mr. Ridgely is concerned."

"What does the congregation wish me to do? Have they mentioned any especial act I have committed with reference to Mr. Ridgely that they object to?"

"I don't know that they have."

"Well, you may tell them for me that Mr. Ridgely had best be let alone with reference to his treatment of me and I had best be let alone with reference to my treatment of him."

This ended the conference between father and daughter. What report he made to those who had taken it upon themselves to admonish Beatrix through him was not known, but it was probably not very satisfactory, for the feeling against the siren increased, and it was not long before she began to get the cold shoulder from certain members of the congregation. One thing was noticeable—the relations, so far as they appeared between her and Mr. Ridgely, were by no means changed by the fact of her admonition.

One day Mrs. Harkness met Mrs. Gooding on the street, and the two ladies stopped for a chat.

"Have you heard the news about our pastor?" asked the former.

"No. What is it?"

"He's had a call."

"I knew it! It's all that minx Trixie Severance's fault. She's driven him out as she has driven out the others."

"He hasn't accepted it yet."

"But he will. Do you know what salary goes with it?"

"They say it is double what we are paying."

"Then he's sure to go."

The news spread that the church's idol had received a call, and it was generally conceded that it was preliminary to his leaving the place on account of having received a refusal from Beatrix Severance. Then it began to be known that in his new field he would receive double the salary he was paid by the First church. Meanwhile the feeling of antagonism toward Trixie was growing like a rolling snowball. Some even suggested that in the event of their losing their pastor she be brought up before the church and tried for unseemly conduct. But the absurdity of such a course was apparent when some one asked in what form the charges would be made.

One Sunday, after reading the usual notices, Mr. Ridgely said that since it had become generally known that he had received a call he would say that he had declined it and would remain with the First church.

Great was the astonishment at this announcement. What did it mean? Was the man crazy to refuse a salary of $1,200 when he was getting only $600? Those who understood Miss Severance's part, or her supposed part, in these pastoral affairs looked at her inquiringly. Her face was as passive, as unintelligible as usual.

The only person in the congregation who could give a satisfactory explanation of the matter was Mrs. Gooding, who said it was so plain she couldn't understand why everybody couldn't see it. Trixie had so bewitched the pastor that rather than leave her he had given up an additional $600 a year. This view commended itself to others, and the impression gained ground that the minister's departure was only deferred. Miss Severance was playing him as a cat would play a mouse. Before long he would depart, call or no call.

Meanwhile the power of the young clergyman for good was becoming known elsewhere, and calls began to pour in thick and fast. Mr. Ridgely did not speak of them himself; they leaked out through those who gave them. He declined them all.

Then the congregation of the First church began to think that it was his love for them that kept him. After all the First church was composed of an exceptional class of people. Quite likely Mr. Ridgely appreciated the social advantages of such a church. This view was poohpoohed by a few, but gained ground generally.

Finally an announcement was made by Mrs. Deacon Severance that was like a bomb dropped among the congregation. Her daughter, Beatrix, was engaged to Mr. Ridgely. All were made happy by the news. Their beloved pastor would now be a fixture in the First church. From being the most unpopular member of the congregation Trixie became the most popular. All flocked about her with congratulations, saying that they were "so glad;" that doubtless it had been through her influence that Mr. Ridgely had declined the calls he had received and now they would have him always.

Miss Severance received their congratulations with the same imperturbability that she had borne their reproaches. In due time the wedding was celebrated, and all were settling down with a feeling that they were to retain a minister who had been offered several thousand dollars a year in place of the paltry sum of $600 when the tranquil waters were again disturbed. The minister announced from his pulpit that he had determined to give up all regular pastoral work and preach the gospel to the poor wherever and whenever he found an opportunity. He further stated that he was happy in having gained a wife who sympathized with him in this course and who would assist him in his efforts to ameliorate the spiritual and physical condition of those who most needed him.

The Rev. Mr. Ridgely is now a tower of strength in the slums, and his wife is his indefatigable assistant.

"Perfect Coffee— Perfectly Made"
is the Title of a Booklet
which we have issued to enable those who enjoy delicious, fragrant coffee, to always have it.
There are two essentials to the perfect cup of coffee—*the right coffee* and *the right way to make it.*
This booklet tells how to have *both.* Mailed free if you write 194
CHASE & SANBORN - MONTREAL
Blenders and Roasters of "Seal Brand" Coffee

Nature's First Law
is order—regularity.
Obey it in your own body.
Keep your liver active and your bowels regular and natural. Good health is possible in no other way.
One pill a day is the regular rule. Two—perhaps three—now and then, if necessary.
CARTER'S LITTLE LIVER PILLS
Genuine bears Signature
Brentwood
Colorless faces often show the absence of Iron in the blood.
Carter's Iron Pills will help this condition.

TELLS DYSPEPTICS WHAT TO EAT

Avoid Indigestion, Sour Acid Stomach, Heartburn, Gas on Stomach, Etc.

Indigestion and practically all forms of stomach trouble, say the medical authorities, are due nine times out of ten to an excess of hydrochloric acid in the stomach. Chronic "acid stomach" is exceedingly dangerous and sufferers should do either one of two things.

Either they can go on a limited and often disagreeable diet, avoiding foods that disagree with them, that irritate the stomach and lead to excess acid secretion, or they can eat as they please in reason, and make it a practice to counteract the effect of the harmful acid, and prevent the formation of gas, sourness, or premature fermentation by the use of a little Bisurated Magnesia at their meals.

There is probably no better, safer or more reliable stomach antacid than Bisurated Magnesia, and it is widely used for this purpose. It has no direct action on the stomach and is not a digestant. But a teaspoonful of the powder or a couple of five grain tablets taken in a little water with the food will neutralize the excess acidity which may be present and prevent its further formation. This removes the whole cause of the trouble and the meal digests naturally and healthfully with out the need of pepsin pills or artificial digestants.

Get a few ounces of Bisurated Magnesia from any reliable druggist. Ask for either powder or tablets. It never comes as a liquid, milk or citrate, and in the bisurated form is not a laxative. Try this plan and eat what you want at your next meal and see if this isn't the best advice you have ever had on "What to eat."

Under normal conditions human beings perspire about twice as much when asleep as when awake.

SCIENTISTS AIDING IN WAR

Experts Have Found a New Work in Which They Are Materially Assisting the Government.

Secretary of the Interior Lane, in his recent annual report, portrays the transition of a peaceful democracy into a nation organized for war. Possession of resources alone, he warns the country, does not win wars, and recounting the enormous progress made on every hand, declares the physical resources of the United States are almost completely at the command of the world's needs.

"What can you do to serve me?" quotes the secretary, replying: "The answer of this department is that it has put every agency and activity which it has at the service of those departments more directly concerned with war-making.

"Our men of scientific knowledge—metallurgists, chemists, engineers, typographers—have found new work at their hands.

"The patent office has been searched for new devices that could be brought into use to kill the submarine or limit its destructiveness, for the plans of heretofore unused lethal weapons and for the formulae of improved or unknown sources of power.

"The scientific bureau of the government found themselves converted overnight into adjuncts and auxiliaries in the great international contest. Men who had regarded themselves as modestly useful only in the discovering and revealing of new sources of material strength found that their years of experience in the mountains and on the desert, in laboratories and in mines, called them at once into the thick of the European struggle."

Poet and Politician.

Recently elected a director of the Northeastern Railway Co., England, Viscount Grey of Fallodon is a man of great personal charm. He hat-swank and often displays an amiability which can even tolerate a bore. He is said to be the most cordial host that ever welcomed a guest. A mystic and a poet at heart—he has been accused of writing clever verse under a nom de plume—he is a politician by command and duty, for it was the late Mr. Gladstone who insisted that with such brains he owed it to his country to busy himself with affairs of state. Formerly he indulged in championship form at lawn tennis; now he is the leading exponent of fly-fishing in England.

TAKE BITRO-PHOSPHATE TO INCREASE STRENGTH, VIGOR AND NERVE FORCE

Says Editor of "Physicians' Who's Who"

Women Need It to Bring Back Pink Glow of Health to Pale Cheeks and Forestall Tell-Tale Lines of Age. Men Need It to Make Strong, Vigorous Bodies and Steady Nerves.

People who are irritable restless, nervous; those who tire easily or lack vim and energy; men and women who have faulty memory, sleepless nights, fits of depression or the "blues," should take Bitro-Phosphate three times daily after meals.

Frederick Kolle, M. D., Editor-in-Chief of "Physicians' Who's Who," New York, says: "Bitro-Phosphate should be prescribed by every doctor and used in every hospital to increase strength and nerve force and to enrich the blood."

Good, sound advice this; moreover the genuine, standard Bitro-Phosphate is inexpensive and is sold by McDermid & Jury and most all good druggists under a binding guarantee of satisfaction or money back. Test your strength by seeing how far you can walk without tiring before beginning to take it and then after two weeks or so see for yourself how your strength has increased. Note, too, if you do not feel more buoyant, have better colour, a better appetite, stronger nerves and increased vigour and energy.

"Go to Jericho."

Now that the British troops have reached Jericho, curiosity is aroused as to the origin of that expression, "Go to Jericho," in its popular sense, remarks the Christian Science Monitor. It is said to have been used in Henry VIII.'s time to convey the information that that monarch had retired from the cares of state to his manor house of Blackmore, near Chelmsford, which was called Jericho. But it seems a good deal more likely that "Go to Jericho" meant at first what it means now, "Get out of the way, and the further the better." Jericho being popularly regarded as at the antipodes. It was used in that sense in the seventeenth century at any rate for in the royalist paper Mercurius Aulicus of March 23-30 of the year 1648 appeared these lines:

If the Upper House and the Lower House
Were in a ship together
And all the base Committees
They were in another;
And both the ships were bottomless
And ne'er be seen again,
Lo! them all goe to Jericho,
And sayling on the Mayne.

Quaint Prejudice.

When postage-stamps first came into use in England some persons declared that the effigy of majesty was too sacred to serve as a label for letters.

"Have you seen the stamps yet?" wrote one ardent loyalist in 1840. "This is the greatest insult the present Ministry could have offered the Queen."

King Ferdinand of Sicily took the matter so seriously that he had a special post-mark made to the shape of a frame so that the officials could cancel the stamps without striking his portrait.

McClary's Sanitary Gas Ranges

ALL McClary's gas ranges are finished in hard baked black enamel that gives a perfectly sanitary surface. It can be washed with soap and water. No polishing, no blackleading—always clean and sweet.

Always cool, ready, convenient—fire only when needed and where needed, but always there by turning a tap.

Get McClary's beautiful booklet describing every kind of gas appliance—it is free for asking.

McClary's Gas Ranges

LONDON TORONTO MONTREAL WINNIPEG VANCOUVER
ST. JOHN CALGARY HAMILTON EDMONTON SASKATOON

FOR SALE BY ADAMSON & DOBBIN

COUNTRY'S DEBT TO CRIMINAL

Notorious French Swindler Responsible for Development of Most Famous Fighting Airplane.

The most successful fighting airplane in the world today is without question the Spad. It was, of course, the mount of the late Captain Guynemer, who, it will be remembered, accounted for 53 machines before being shot down last September just behind the German front line. The most proficient pilots in the Lafayette escadrille also use this machine.

The history of the Spad is curious. It owes its origin to Armand Deperdussin, a former silk Merchant of Lyons, who amassed a large fortune by a series of swindling operations. In 1910 he proceeded to sink most of his gains into aviation, establishing a huge flying field and factory near Reims and engaging a brilliant young engineer named Becherean. The result was that the Deperdussin monoplanes acquired an international fame, winning the Gordon Bennett cup at Chicago in 1912 and at Reims in 1913—the latter event at the rate of 124.5 miles an hour. This speed was made possible largely by the monocoque construction of the fuselage, greatly superior to the rectangular body section then in vogue on other machines.

After the arrest of Deperdussin some time before the war the directors of the firm retained Becherean as designer and changed the name to Spad (Societe pour Aeroplanes Deperdussin). This was again changed quite recently to "Societe pour l'Aviation et ses Derives," keeping the same initials as before. Deperdussin's trial finally took place a few months back and a merely nominal sentence was imposed on account of the great services to the cause of French aviation rendered by the defendant.

Puts Cost Increase at 50 P.C.

Lord Rhondda said recently that he wanted to correct the misapprehension as to the rise in the cost of living. The Board of Trade's figures, showing a rise of 105 per cent., were altogether misleading, for the cost had not gone up by very much more than 50 per cent. He had gone into the question with some of the leading experts of the country, for the last few months prices had decreased by 10 per cent. People had had to alter their method of living, and that had not altogether been taken into account.

SLUGGISH LIVER CAUSES LOTS OF TROUBLE

When the liver becomes sluggish it is an indication that the bowels are not working properly, and if they do not move regularly many complications are liable to set in.

Constipation, sick headache, bilious headache, jaundice, heartburn, water brash, catarrh of the stomach, etc., all come from a disordered liver.

Milburn's Laxa-Liver Pills are a specific for all disease or disorders arising from a slow, sluggish, lazy or torpid liver, and they have been universally used throughout Canada for over 20 years with the greatest success.

Mrs. W. A. Harrison, 7 Poplar Grove, Halifax, N.S., writes: "I take pleasure in writing you concerning the great good I have received by using Milburn's Laxa-Liver Pills for a sluggish liver. When my liver got bad I would have severe headaches, but after using a couple of vials of your pills, I have not been bothered any more."

a vial at all dealers, or mailed direct on receipt of price by The T. Milburn Co., Limited, Toronto, Ont.

Labatt's
Old Reputation—New Brew

THE flavor and quality of Labatt's brews have been established and maintained for more than three-quarters of a century by exact and painstaking methods in malting the grain, by which the exact degree of germination is infallibly obtained.

And scientific brewing methods have made Labatt's the standard of quality.

Every one of these methods is used to produce *Old London Brew*, Labatt's new drink with the old quality.

Old London Brew

JOHN LABATT, Ltd., London, Ont. Brewing since 1832

CAT'S PAW CUSHION RUBBER HEELS

Happy little girls and boys
Make an awful lot of noise
When they dance and jump around—
But with "Cat's Paw", there's no sound.

50¢ A PAIR PUT ON

"Cat's Paw" Series, No. 9—Watch for No. 10.

THE EXAMINER PATTERN SERVICE

MISS' OR SMALL WOMAN'S DRESS.

Just the way that the chic little black tie slips through slashes and ties in a loose knot is a sure sign that the origin of this little frock is Paris. The merest suggestion of a roll collar finishes the neck, and the vest, in an unusual shape, is of the same material. The long, close fitting sleeves are rolled for turnovers at the wrists and faced to correspond. The shorter sleeves may be used if preferred. The two gored skirt is gathered all around to the slightly raised waistline. The odd peplum starts at each side of the vest and curves away at the sides to well below hip length at the back. A narrow leather belt is worn with this dress.

The miss' or small woman's dress pattern No. 8765 is cut in three sizes—16, 18 and 20 years. Width at lower edge of skirt is 1¾ yards. The 16-year size requires 4¼ yards 36 inch or 2¾ yards 54 inch material, with ⅝ yard 36 inch silk. Price

8765

The Patterns Are Guaranteed to Give Excellent Satisfaction This Pattern Can Be Obtained From the Examiner Office on Payment of 15 Cents.

CROPS ARE INCREASED

Quicklime for Heavy Soils, Ground Limestone for Light Soils.

SEPTIC TANK FOR THE FARM

Potatoes Should Be Treated This Year to Control Scab, as the Success of This Crop Is of the Utmost Importance In the Greater Production Campaign.

(Contributed by Ontario Department of Agriculture, Toronto.)

THE soils in many parts of the province are so depleted of their lime that they are becoming sour or acid. This is an important fact as few, if any of our farm crops can make their best growth on a soil carrying an insufficient supply of lime. This is especially true of leguminous plants and it is probable that the frequent "killing out" of clover during the first winter is due to lack of sufficient lime.

Lime acts in several ways. It neutralizes the acids formed in the soil through the decay of organic matter; it overcomes the tenacity of clay soils, binds sands together and thus improves the physical condition of both types of soil. Lime is not only an essential constituent of the food of plants, but it also tends to liberate plant food, especially potash, from the insoluble forms in the soil, bringing them into an available state. The micro-organisms that live on the roots of the nitrogen-gathering plants cannot work in an acid soil, nor can some other forms of organisms whose function it is to gather nitrogen.

It requires about two tons of ground limestone rock to be equal to one ton of quick lime, and the prices charged for them are in about the same proportion. Furthermore two tons of the former to one ton of the latter are about the right quantities to apply.

The ground limestone rock is safe on any land in almost any quantity, and may be applied at any time of the year. On heavy clay soils quick lime, slaked before applying, may give quicker results; but it should not be applied to light sandy soils. Few materials or fertilizers can have so many good things said about them as lime and none of them cost so little money. Try out a little yourself this year.—Prof. R. Harcourt, Ontario Agricultural College.

To Prevent Potato Scab.

For seed select smooth, sound potatoes, as free as possible from scab, and disinfect by soaking them before they are cut for two hours in a solution made by adding half a pint of commercial formalin to 15 gallons of water. A couple of barrels with plugs in the sides near the bottom can be used to advantage in treating the seed. The potatoes can be placed directly in the solution or first put in crates or coarse sacks and then immersed.

After treatment spread the potatoes out on a clean floor or on the grass to dry. Wash all crates, bags, etc., which are used in handling the potatoes with the formalin solution. The same formalin solution can be used to treat successive lots of potatoes. Fifteen gallons is sufficient to treat from 20 to 25 bushels if ordinary precautions are taken not to waste too much of the fluid as each lot of tubers is dipped. If the potatoes are not all treated the same day it is advisable to make up fresh formalin for each day's work.

Corrosive sublimate (mercuric chloride) can also be used to treat potatoes to prevent scab. Soak the uncut tubers for three hours in a solution of 2 ounces of corrosive sublimate to 25 gallons of water. Corrosive sublimate is a deadly poison, and potatoes treated with it are rendered unfit for food for man or beast.

Formalin is a clear liquid disinfectant. It is a 40 p.c. solution of formaldehyde gas and water. It can be purchased from almost any druggist. It is sold under the names of formalin and formaldehyde. It is important that the purchaser, whatever name he buys it under, secured a guaranteed solution of 40 p.c. formaldehyde.

If possible plant the treated seed potatoes on clean soil, that is soil that has not produced a crop of scabby potatoes. Practice a rotation of crops. If scab is very bad it is not advisable to plant potatoes on the same land oftener than once in five years. Heavy applications of barnyard manure should not be made to the potato crop, but if necessary given at some other point in the rotation. Plant potatoes after clover sod if possible. Avoid alkali fertilizers such as lime and wood ashes.—Prof. J. E. Howitt, Ontario Agricultural College.

Are These YOUR SYMPTOMS?

Pains in the Back or Sides, Constant Headaches, Swollen Joints, Urinary Troubles, Stone or Gravel? You will find the remedy in the box below—

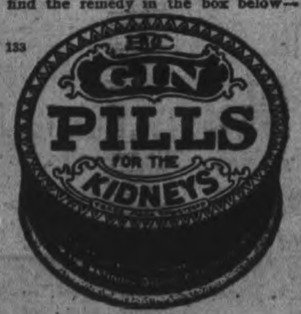

Prodded With Bayonets.

A further report of the revolting treatment of prisoners by the Huns is being compiled by the Prisoners of War Treatment by the Enemy Committee from the carefully sifted evidence of returned prisoners.

A wounded captain of the Royal Warwicks says: "At some stations German doctors told us that those too badly wounded to travel farther were to get out. We had many, but not one was passed as such by the German doctor. One English doctor called the attention of a German doctor to a man in my carriage with a grazed artery of the thigh, which had to be kept in a position by an instrument all the time owing to the jolting, which caused the man great suffering. The German doctor was very rude at being asked about the case, and refused to allow the man to be taken out. This man died a few days later of hemorrhage. He would most certainly have recovered if he had been taken out and kept quiet, as the graze was not severe."

A captain of the Munster Fusiliers, who had travelled for five days and four nights on the bare boards of a cattle truck severely wounded and with a tube inserted in his throat, tells of the arrival at Torgau. "We were made to march in fours to the camp a mile off," he states. "Although I was gasping for breath and so weak that I could hardly stand, I was prodded along by German soldiers with bayonets, followed by a hissing and jeering mob."

The Danish Stage.

While the lighter forms of dramatic art in Denmark are dominated by the Viennese ideals of modern music, while Wagner is sung every year at the Royal Opera, with the great tenor, Cornelius, in the heroic roles, a Danish singer who should attempt to sing in German on the stage of any theatre of Copenhagen would be hissed from the stage. The most popular operas of the last three years have been "Eugene Onegin" and "Faust," of which the Danes never tire. No year passes without the revival of the most important comedies of their great dramatic author, Holberg, whose traditions are very scrupulously maintained at the Royal Theatre. Their favorite buffo, Olaf Poulsen, was the ideal actor of certain of Holberg's heroes, and certainly one of the best of Falstaffs. As to modern plays, very few are imported from Germany. Of late, since the French dramatists have ceased to produce, the Danish stage has turned to the United States and England. "Milestones," for instance, was an enormous success, and "Romance" held interested audiences for weeks. The attitude of the Dane towards literature, art, and science shows that in these vital things he is Danish to the core, and in no way under the spell of the dominating mentality of his southern neighbor.

To Remodel Japanese Army.

The return of distinguished Japanese officers who have been in Europe studying the latest military science on the battlefronts will be followed by army reorganization, reports the Tokyo Jiji. Under the new system one division will consist of three regiments instead of four, as now, and a force composed of two reorganized divisions will become the fighting unit of the Japanese army. Increase in the number of regiments is not contemplated, but the number of divisions will be necessarily augmented. Whether or not the new formation will be seen in the forthcoming annual maneuvers is unannounced. The military arsenal at Tokyo is preparing to build airplanes for army use, and an appropriation of $3,750,000 will be asked from the diet. The exact type of airship has not been decided.

Advance In The Price of The Weekly Examiner

On the First of July next, the Subscription Price of the "Weekly Examiner" will, in future, be at the following rates:

Year - $1.50 Six Months 75c

Three Months 40c

Payable in Advance

Outside of Canada, the yearly rate will be $2.00

In war or peace this is as low a price as a Weekly Newspaper of the size of the Examiner can be published for. The Examiner was established in August, 1856—sixty-two years ago and has been a staunch and faithful visitor to its Subscribers ever since.

Subscriptions will be received at the rate of **$1.00 up to May 1st,** Subscribers in arrears will be charged at the **$1.50** rate as has been the rate in the past.

Address all letters to the **"Examiner" Office, 419 George Street**

Owing to the continually increasing cost of paper, labor and material, the Weekly Examiner can no longer be published for $1.00. Nearly all other weekly papers of a similar size as The Examiner have already increased their rates.

Drink it in the Morning—

It is invigorating

"The Most Delicious Drink"

It is in a tin

DA

Your grocer will have it Thursday

SCHOOL LIFE IN CHINA.

Years of Study Required to Master the Alphabet.

At six years of age Chinese boys are supposed to attend school and prepare for their lifelong bondage to Confucius by beginning their dreary struggle to master the characters which take the place of our alphabet multiplied a thousand fold. They are taught to write each character separately on small squares of red paper; and by slow degrees they learn to pronounce each, while the little fingers learn to fashion the elaborate crabbed strokes. Though these small students are just as merry and full of life as our own schoolboys, they seem to take very kindly to the studies which they see their elders value so highly. Nevertheless the cane is a fully-recognized institution in every school, and is applied unsparingly, without respect of sex. As one passes outside of such a school—which is probably held within the precincts of some merchants' guild one hears the hum of many voices, all repeating lessons aloud; and, if one looks in, one sees a troop of quaint little shaven-headed chaps, with their long black plaits and blue clothes, sitting at small ornamental tables, very different from our school desks and benches, and suggesting a remarkable absence of the destructive element in these small Chinamen. Of course a conspicuous figure in the school is the shrine of the tablet bearing the name of Confucius, to which each scholar must do daily homage.—Family Journal.

New Republic of Finland.

"The press has spread the news that two envoys are being sent by the Finnish Government to ask for official American acknowledgment of the Republic of Finland. One of them, Dr. K. Ignatius, is already in Washington, and the other, Prof. J. Reuter, is on his way to America. Finland has reached an agreement with the Russian Government; Sweden, Denmark, France and Germany have already acknowledged the new republic, and the other European countries are soon expected to act accordingly. The task for the Finns in Washington does not, therefore, seem a hopeless one.

"The Finns are a wide-awake people, though they are among the youngest in civilization. Only a hundred years ago they were a handful of unlettered folk without schools or native literature. To-day they are a highly educated nation, with no illiteracy, with an excellent educational system, with art, literature and music standing on a high plane of development. Fate was kind to Finland, creating the necessary circumstances for this rapid development; a change in the political status of a country, a powerful national awakening all over Europe, the discovery of the Finnish national epic, 'The Kalevala,' and finally enough political oppression to make the nation exert all its economic and intellectual power in the fight for national existence.

"The Finns have shown clearly during the hundred years of their conscious national life that they are capable of development and can add new values to the intellectual and artistic treasury of mankind. They are a law-abiding and peace-loving nation, and they have made their country one of the leaders of progress in Europe. They now ask for independence not as a gift of charity, but as their right."—Aino Malmberg, in Century.

When Nobel Cut His Finger.

The great war might be traced back to Nobel's cut finger, E. E. Slosson writes in the New York Independent. Alfred Nobel was a Swedish chemist—and a pacifist. One day while working in the laboratory he cut his finger, as chemists are apt to do, and again as chemists are apt to do, he dissolved some guncotton in ether alcohol and swabbed it on the wound. At this point, however, his conduct diverges from the ordinary, for instead of standing idle, impatiently waving his hand in the air to dry the film as most people, including chemists, are apt to do, he put his mind on it and it occurred to him that this sticky stuff, slowly hardening to an elastic mass, might be just the thing he was hunting as an absorbent and solidifier of nitroglycerin. So instead of throwing away the extra collodion that he had made he mixed it with nitroglycerin and found that it set to a jelly. The "blasting gelatin" thus discovered proved to be so insensitive to shock that it could be safely transported or fired from a cannon. This was the first of the high explosives that have been the chief factor in the great war.

Aching Head, Pains In Back

Heart Action Was Weak and Nerves Greatly Exhausted—Now in Extra Good Health.

TWEED, Ont., March 28.—This is a cheering letter from Mrs. Wagar, because it describes the condition in which many women find themselves and tells how cure was effected.

Once the food cure was resorted to the system was gradually and certainly built up and reconstructed. The old symptoms disappeared, because the reason for their existence had been overcome. It is well worth while to give Dr. Chase's Nerve Food a trial when such results are obtained.

Mrs. H. E. Wagar, Tweed, Ont., writes: "My system was in a run-down condition. I could not sleep well, and was very nervous. I had frequent headaches and pains through my back, and my nerves used to twitch. I took weak spells, was short of breath and my heart action seemed weak. I was in very poor health generally. I went to a doctor and he advised me to take a rest, and gave me medicine, but it did not help me. My husband got me some of Dr. Chase's Nerve Food one day, and this treatment gave me such relief that I took many boxes—I cannot tell just how many, but enough to build up my system and rid me of the old symptoms. I gradually began to get stronger, until I could get around and do my own house work. I am not bothered now with sick headaches and am enjoying extra good health. I would recommend Dr. Chase's Nerve Food to all suffering from nervousness of any kind."

Dr. Chase's Nerve Food, 50c. a box, a full treatment of six boxes for $2.75, at all dealers, or Edmanson, Bates & Co., Limited, Toronto. Do not be talked into accepting a substitute. Imitations only disappoint.

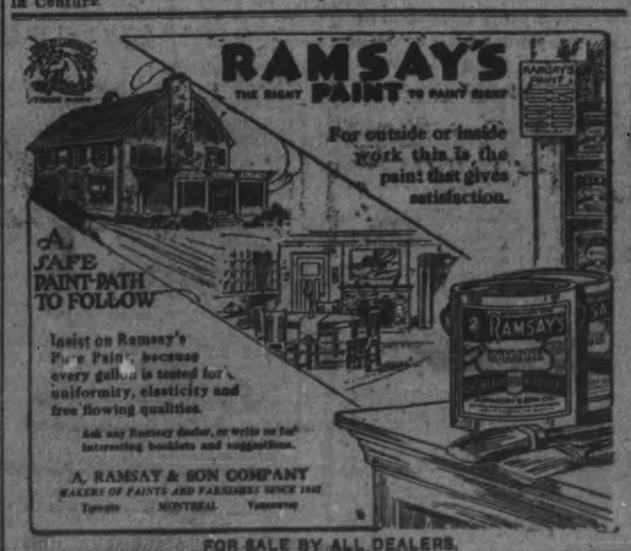

FOR SALE BY ALL DEALERS.

Renew your Subscription

SECOND-HAND GOODS

Boughtand Sold. Entire Household Furnishings valued, Bought and Sold. A postal card will advise us to call.

S. COHEN

189 Charlotte St. Phone 1369

WHEN YOU WANT

COAL
CEMENT
Sewer Pipe

CONSULT

H. B. TAYLOR & SON

Cor. Aylmer & Wolfe

'Phone 209

Robert Hicks & Co

Limited

Screened COAL

General Office: Murray St
Branch Office: 264 Charlotte
Phones 48 and 477

HEAT PRODUCING

COAL

Use Our

PITTSTON COAL

It Makes Warm Friends

Terms Positively Cash

Weir & McCarthy

Coal and Wood Dealers

111 Hunter St., East City. 'Phone 96

"We Move Anything."

WM. LYTLE

CARTAGE COMPANY

General Transport Business

Let Us Handle Your Freight, Machinery and Heavy Moving a Specialty. Household Goods Carefully Handled.

STORAGE

Clean, Dry, Safe—Large or Small Lots. On Railway Siding for Car Lots.

TELEPHONES:

Office—388, House—937, Night—267.

DR. YOUNG'S OFFICE HOURS. Graduate of London, Edinburgh and Glasgow. Special attention given to diseases of women and children. Also the heart and skin. Office hours: 2 p.m. to 4 p.m.; 6 p.m. to 8 p.m., and by appointment. 'Phone 567 Office, 385 Stewart street. 5d-54

The Evening Examiner

Pages 5-12

PETERBOROUGH, TUESDAY, MAY 14, 1918

GERMAN ARTILLERY ACTIVE DURING NIGHT

VERY HEAVY FIGHTING ON THE ITALIAN FRONT

HUGE FARMERS' DEPUTATION WAITS ON THE GOVERNMENT

One of the Speakers Recalls An Election Promise Made by the Minister of Militia—"A Solemn Protest."

THE PETITION

Canadian Press:

OTTAWA, May 14.—Farmers by the thousands from Ontario, Quebec and from the Maritime Provinces, and from the big wheat grounds beyond the great lakes, crowded into Canada's capital today to give weight to their demand that the exemption of farmers and farm help from military service should be continued, notwithstanding the demand for men to fight overseas.

Their petition presented to the Government reviewed the drastic measures being taken all over the world to meet the emergencies of food production, and also all the pledges made by the Government to increase the supplies for the Allies. "Therefore," concluded the petition, "as farmers and loyal citizens of Canada, we hereby enter our most solemn protest against the great breach of faith by the breaking of these sacred covenants and taking from our farms the very labour which will enable us to produce, and in the absence of which, more particularly on Ontario live stock farms, will paralize the production effort, and we exhort your Government to stay the hand in these proceedings, by instructing the military authorities to still grant continuous leave of absence to all bona fide young farmers."

HOUSE WAS CROWDED.

The Ontario delegation crowded the Russell Theatre from the floor to the roof. The aisles and the galleries were jammed at the same time. The farmers of Quebec met in the Francais Theatre.

Amid great enthusiasm the Toronto men reaffirmed their support of the resolution adopted in Toronto by the United Farmers of Ontario.

It was 11.30 when the members of the Government reached the theatre. There were present Sir Robert Borden, Major-General Mewburn, Hon. T. A. Crearer, Hon. Hugh Guthrie, and Hon. N. W. Rowell.

They took their seats on the platform without applause from the delegation. The proceedings were opened by Manning Doherty. The delegation of farmers from all parts of the Dominion, he said, was assembled in no spirit of rebellious protest, but rather to strengthen the hand of the Government. There was, however, a dread that the Government might be led to draw the man power from an essential industry to such an extent that the farmers would not be able to supply food to the Allies. "We humbly submit," he added, "that our judgment in the matter of production of food should meet with serious consideration."

ELECTION PROMISES.

Mr. Doherty outlined the drain on farmers since the outbreak of the war. Men who had joined the army and men who had gone into munition work. Previous to the outbreak of the war, there had been a draft of man power from the rural districts to the cities.

We had, last November, said Mr. Doherty, the Hon. Minister of Militia in Dundas saying that the necessity for food was so great that he would see that farmers were exempted. (Cheers). The farmers believed these assurances, and hundreds of thousands broke new land and bought implements, which they would not otherwise have done. Hundreds of young men, working on farmers, who believed they were not to be drafted, got married.

MUST HOLD THE LINE.

In his reply, the Premier emphasized the necessity of holding the line on the Western front. "I know whereof I am speaking when I tell you," he declared, "that if the Channel ports should be reached through the breaking of that line, it would be, to say the least, extremely problematical whether any of that production of which you speak could be made of service to the Allied nations overseas, to our men who are holding that line. I regard is as the supreme duty of this Government to see that these men, some of whom have been fighting for three years, are sustained by reinforcements as will enable them to hold the line.

FIVE HUNDRED RUSSIAN SOLDIERS SHOT BY THE HUN

Special to The Examiner:

MOSCOW, May 14.—Four thousand Germans and members of the Finnish White Guard were killed in battle near Lahtis, sixty miles north-east of Helsinfors, it is reported here to-day. The German bombardment killed civilians.

SOLDIERS SHOT.

After the occupation of Tammerfors, 85 miles north-east of Obo, by the White Guards, five hundred Russian officers and soldiers were shot. They were executed in groups of forty or fifty by machine guns.

SIX WEEKS HAVE PASSED SINCE HUNS WERE CHECKED

Little Ground Has Been Won by the Enemy in the Past Four Weeks --Hindenburg Is Re-arranging His Plans

ARTILLERY ACTIVE

(United Press Service.)

(By William Philip Simms.)

WITH THE BRITISH ARMIES IN FRANCE, May 14.— (10 O'clock Despatch.) — While the German High Command is completing preparations for the third—and perhaps the biggest — thrust of all, a sinister silence spreads along the battle lines.

Six weeks have passed since the combined drive of the German and Bavarian Crown Prince were checked on both sides of the Somme, and comparatively little ground has been won by Von Armin and Von Quast on the Lys during the past four weeks. Yet to-day more than one hundred and fifty German divisions (1,800,000 men) have been used on these two battle fronts, and Von Hindenburg's promise to Germany of a quick decision has gone by the board.

Plans Scrapped.

The Allies, fighting as one army, and under a single commander, not only have frustrated the enemy's plans, but have forced an almost complete overhauling of his entire army and have necessitated a brand new start. Hindenburg, obviously forced to scrap his original plans and build others, has brought new leaders to the west front, including Mackensen, and according to reports, is concentrating the German empires' total output of brain, muscle and materials.

Raining To-day.

Meantime the lines are curiously inactive although the battle field has been unusually dry. To-day, however, a cold, autumnal drizzle was drenching the area. Airmen scarcely left their perches. Frequently artillery one one side or the other cuts loose in a spasm of shelling, but soon quiets down. The principal feature of German activity is the bombardment with gas shells of back areas. Even villages a considerable distance to the rear are dashed with a heavy fire. British gunners are better at this game than the enemy, plastering German communications so that many have been abandoned as impracticable.

EMPEROR WILLIAM HOPES LITHUNIA WILL PARTICIPATE

Canadian Press:

AMSTERDAM, May 114.—Emperor William has issued a proclamation concerning Lithuania in which he says it is assumed that Lithuania will participate in the war burdens of Germany.

AMSTERDAM, May 14.—In the proclamation the "independence" of Lithuania, allied with the German Empire, is recognized.

The proclamation says further that it will take the interests of the German Empire into account equally with those of Lituania and that Lithuania will participate in war burdens of Germany, which secured her liberation.

The Vorwaerts of Berlin, said recently that strong opposition was developing among Lithuanians to transforming their country into a German semi-Federal State.

Cabinet Ministers Are In Favour Of A New Form Of Parliament For Ireland, Wales, Scotland and England

(Special to Examiner)

LONDON, May 14.—C. T. Barnes in his speech on Sunday advocating parliaments for Ireland, Wales, Scotland and England modeled on America's state legislations is viewed in some quarters today as a government "Kite to test public opinion.

"The cabinet is divided but is tending to the view that the only chance to win is the federal scheme," the daily News said today.

The "Express" said it understands Barnes' idea was also that of most of the cabinet members including Premier Llyod George.

(Special to Examiner)

DUBLIN, May 14.—Minister Barnes speech is accepted as a forcost of coming events. The Irish press is criticizing and opposing the Anti Conscription fund which has now reached $500,000.

Austrian Attack Was Repulsed

Enemy Attempted to Gain Important Height Which Commands Approaches to Valley

INCREASING ACTIVITY

ITALIAN ARMY HEADQUARTERS, Italy, Monday.—(By Associated Press.)—Italian troops repulsed with heavy loss a desperate enemy attempt last night to redeem the loss of Monte Corno. It is believed that this was only the first of a series of efforts to regain lost ground owing to the value of the height which commands the approaches to the valley leading from the Trent to Rovereto. The fight last night was in the darkness and was a bloody hand to hand struggle over the rocky slopes of the mountain. Italian positions, however, were maintained intact. Thus far the fighting around Monte Corno has been of a local character and not a part of any general offensive, although outposts show increasing activity all along the mountain front.

Lowering the Prices of New Footwear

Lowering the price of footwear at the beginning of the season must incur a considerable loss in profits to the shoe man, but a gain to the customer. The May sale at the Walk-Easy Shoe Store, 331 George Street, is creating quite a stir in the city, and many people have been unable to be served, owing to the crowds at different times in the store. Tomorrow the bargains will be equally as good, as will be seen by the advt. elsewhere.

ANNUAL MEETING OF THE SUNDAY SCHOOL WORKERS

The annual meeting of the teachers and officers of George street Methodist Sunday school was held on Friday evening last, and was very largely attended. Supper was served by the members of the "Welcome" (Ladie's) Bible Class.

Rev. A. J. Thomas presided and reports from the various departments were presented which showed the school to be in an exceptionally flourishing condition. The total membership at the present time is 1,004. The average attendance for the year was 397, being an increase of 28 over the previous year. The financial statement showed a balance of some $65.00 on hand. Over $165.00 has been raised since the first of the year by the School for Missions.

Mr. C. C. Parsons, after a most successful term of office, was re-elected to the position of Superintendent, and will be supported by Dr. Middleton and Mr. Geo. Robinson as Assistant Superintendents.

Mr. J. W. Mayneord—Secretary.

Mr. E. E. Ingall—Financial Secretary.

Mrs. Marks—Supt. Cradle Roll.

Mrs. E. D. Lewis —Supt. Primary Dept.

Mrs. Jas. Stubbs—Supt. Home Dept.

Mr. R. C. Heard—Supt. Grading.

Mr. J. H. Renwick—Musical Director.

And the whole very efficient staff of teachers.

BUSINESS GIRLS' CLUB.

The regular meeting of the Business Girls' Club will be held in the green room of the Y.W.C.A. on Friday evening, May 17th, at eight o'clock. 45-113

J. G. Bennett Died This Morning

Was a Commanding Figure in American Journalism—Long Distance Editing

LIVED IN PARIS

Canadian Press:

BEAULIEU, France, May 14. — James Gordon Bennett, proprietor of the New York Herald died at 5.30 o'clock this morning after having been unconscious for two days.

Several thousand miles away from his main newspaper office, James Gordon Bennett directed in minute detail the affairs of the New York Herald and maintained for himself one of the most commanding positions in American journalism. For more than a quarter of a century he lived in Paris and worked simultaneously there and in New York. No man before him or since has attempted such long distance editing. The editors in immediate control of the New York Herald kept a chair at their conference table always vacant for the absent editor, which was one of his own ideas to keep his men engendered with the spirit that he was "boss," although 3,000 miles away.

Bonner-Worth Co. Machinery Held Up By The War

The special machinery for the French spun worsted yarn manufacturing department of the Bonner-Worth Company, was ordered in May, 1916, and Ald. Worth stated last night that not only had it not arrived, but there was no hope of getting it within a year and a half or two years. If the war ended early, the machinery might be made and shipped here comparatively early. Because of this difficulty the new building the company agreed to erect is indefinitely postponed. By the terms of the agreement the company was committed to the purchase of the site if the factory was not built by May 1, 1918, but the council last night extended the time until May 1, 1920, in view of the difficulties the company could not foresee or avoid.

Ald. Worth thanked the council and stated that the company had 75 hands more than they had agreed to engage at this time. They are now spending $20,000 on a shipping and reeling room and extensions to the dye house. It was expected that 25 more employees would be taken on as a result of these additions.

WILLING TO GO.

Chas. Mofftie Said He Had Never Been Ordered to Report for Service.

Chas. Mofftie, who appeared before Magistrate Dumble this morning, charged with not reporting for military service, maintained that he had not tried to run away. He said he had never been ordered to report. He claims Sturgeon Falls as his home. Mofftie is 34 years old, and looks it. He filed an application for exemption, but apparently never appeared before a tribunal. He was arrested by John Eva, of the Dominion Police, at the Quaker Oats building, and was taken to Kingston this afternoon by Sergt. J. Bethune, of the Assistant Provost Marshal's Office.

"I am ready and willing to go," said Mofftie, who is a big strapping fellow, and will need one of the large sized khaki suits if the doctors accept him.

BRITISH CASUALTIES

Total Losses Are 41,612 — Heaviest of Any Week of the War.

THE FIGURES

LONDON, May 14.—Total of British casualties received during the week ending to-day is 41,612, divided as follows:

Kileld or died of wounds, 5,566; wounded or missing, 36,046.

The large total fotr last week evidently represents losses suffered when fighting in Flanders and Picardy was at its height.

But it is probable that the casualties received in the last week are the heaviest British losses of any week of the war.

Magistrate Tried To Make Peace In A Divided Home

Magistrate Dumble tried this mornin to ease the conjugal yoke that has chafed a husband and wife for nearly seven years, but his efforts promised little success. After hearing their versions of the differences that culminated on Sunday night in the husband assaulting the wife, His Worship advised them to bury the past and to overlook the little irritations that have caused friction and driven peace and goodwill from their home.

The woman held up a handbag which she said was empty, and she must have money for fuel at once. The man promised to provide for his family, but he did not think he would return home.

"We have tried so many times to get along," he said, "that there is no use going over it again."

At Chief Thompson's suggestion the case was adjourned for a month in the hope that the couple would re-establish the relations of their first married days. Magistrate Dumble warned the husband that in any event he must adequately provide for his family, and the best way was to go home and live in peace which could be restored through forbearance, consideration and love.

The Sunday night rumpus began to gather on Thursday night, but back of that were disagreements. The husband went to a neighbouring house "where there was music," and the wife followed him and wanted him to return home. He refused, and when he did arrive later both parties were ripe for trouble, and it was not long delayed. The wife alleged that her husband choked her. He denied this, but admitted pushing her out of the bedroom he had gone into when she ordered him from their common room. The next morning he struck her on the shoulder leaving a bruise which she showed the Magistrate. It was not the first blow she had received.

"One can stand being kicked and knocked, but not being choked," she said in tears.

The husband admitted striking his wife, but said that she had hit him with a cake.

"Sure I've struck her whenever she struck me," he said. "I'd strike any-one that struck me."

"Even the mother of your child?" asked the Chief.

"Yes, or anyone else."

"That's the kind of man I thought you were," remarked the Chief.

"You're a cowardly man," said His Worship contemptuously.

It was a patchy and pathetic story in the stray incidents that were recalled. The wife said her husband would not take her out with him, and had even declared that he would not be seen on the street with her.

To the Magistrate he admitted that she was a good woman and a good housekeeper, but he could not stand her wrangling.

Magistrate Dumble told him he was the more to blame. "I can remake you two, you must change yourselves, if you are to live in harmony and happiness."

Frank Jenne Says:

This morning I received forty boys' suits, made up in fashion's newest ideas, in the belted model, with vertical pockets. There is one here to fit you. Come into my store, boys, and let us show you these suits, for, whether you wish to buy or not, we are always glad to show you the new things and then when you require something new you will "come to me."

PERCY WILLARD JOHNSTON, Who was wounded on April 9th. He is a son of Mr. George Johnston, of Smith township.

RURAL DEANERY OPENED LAST NIGHT IN ALL SAINTS' CHURCH

Splendid Address by the Rev. R. B. Patterson—Luncheon Was Served To-day

TO-DAY'S SESSION

At the opening of the Rural Deanery last night in All Saints church, Rev. R. B. Patterson, B.A., Havelock, gave a special sermon on the work of the church, using as his text, Mary ix 28, "Why Could Not We Cast Him Out?" The session which was public, was splendidly attended.

To-day's Session.

At this morning's session two papers were of especial importance and conveyed most helpful ideas. These were, "The Education of An Army Chaplain," by Canon Davidson, and "The Church in the Furnace" by Rural Dean Sawers.

Following this morning's session a dainty luncheon was served by All Saints' Parish Guild to the visitors in the Parish Hall. This afternoon's session was largely taken up by discussions of local interest. Rural Dean F. J. Sawers is chairman of the meeting.

Y. M. C. A. GARDEN CLUB.

On Tuesday, May 7th, the Y.M.C.A. Garden Club held a meeting at which the election of officers for the year took place.

Alex. Elliott, the winner of a great many of the prizes last year, was chosen as the president. The other officers were elected under the direction of Mr. J. E. Smith, chairman of the Boys' Work Committee.

Mr. Ellis of the Farm and Dairy, gave expert advice to the young gardeners.

To-night members of the Garden Club will hold a meeting at 7.30 sharp at the Y.M.C.A.

The prize list will be announced and expert advice will be given to the boys regarding the care of gardens. Every boy is welcome.

Immediately after the meeting the doors leading to the natorium will be opened and the gardeners will have the privilege of enjoying an excellent swim. The water is well heated this week, so don't miss the chance.

TO-DAY IS BETTER.

Why put off the trifling ordeal of having your eyes properly tested to remedy your eye trouble? Why put off such an important thing as bettering your seeing power? Do not hesitate longer. See Dr. Lacey and see better. 410 George street.

FOUR PERSONS KILLED IN WRECK.

Canadian Press:

NEW YORK, May 14.—Two passengers and two trainsmen were killed and fifteen passengers injured when passenger train 29, known as the Buffalo special, was derailed at Schodack Landing, near Albany, late last night.

GERMAN ARTILLERY FIRE WAS ACTIVE THROUGHOUT THE NIGHT

British Carried Out a Successful Raid—Enemy Raids Repulsed on the French Front.

OFFICIAL REPORTS

Canadian Press:

LONDON, May 14.—German artillery fire was violent last night in the Somme and Ancre sectors, says the official statement from Field Marshal Haig to-day.

We carried out a successful raid last night north-east of Robecq, Flanders and captured a few prisoners without casualties to ourselves. A party of enemy which attacked one of our posts west of Merville, was repulsed with loss.

FRENCH OFFICIAL.

Canadian Press:

PARIS, May 14.— Heavy artillery fighting in the Champaign is reported in to-day's official statement. Only patrol actions occurred on the main battle front in Picardy. The announcement follows:

French patrols carried out operations north of Hangard on the front before Amiens, near Courcy and west of the Meuse, bringing back prisoners. We easily repulsed a German raid on small French posts north-west of Chevilliers Sorel. The artillery fighting was rather spirited in the Champagne, near Butte Du Mesnil and in the Vosges. A German local attack north of Lafecht was repulsed by our fire. There is nothing to report elsewhere.

THE KAISER INSISTS ON AUSTRIAN OFFENSIVE

(Special to Examiner)

PARIS, May 14.—The Kaiser during his conference with Emperor Karl at Grand Headquarters insisted on a big Austrian offensive against Italians simultaneous with renewal of the west front drive according to reports received here today.

Interesting Address

"How to classify birds comparing the British and American system," was the subject of an interesting and well attended lecture given by Mr. E. Elcombe to the Epworth League, in the Reid Street Sunday School of Trinity Church hall last night. Mr. Elcombe illustrated his lecture by black board sketches and had a number of specimens of birds. The audience which was comprised largely of students and teachers gained some very helpful hints in natural history.

Notice To Painters, Paper Hangers and Sign Writers

The Painters' Union, Peterborough, are closing their Charter fees Tuesday night. Anyone wishing to procure membership at the old fee rate must do so before Tuesday evening, May 14. 3d-111

GREAT LAKES STEAMSHIP SERVICE.

Canadian Pacific Steamship "Manitoba" now leaves Owen Sound 12.30 p.m. each Thursday for Sault Ste. Marie, Port Arthur and Fort William. Steamships "Keewatin" and "Assiniboia" will sail from Port McNicoll Wednesdays and Saturdays commencing June 1st. [illegible]

REDUCE CONSUMPTION ONE-HALF

"Today our investigation shows that if we are to ship to the Allies the amount that is necessary to carry over even the minimum of the bread supply to to their people, we must cut our own consumption by one-half.

"Every shipment of grain—every shipment of wheat—that we can send from our ports, is a shipment saved from the Argentine. Every ship can do double the duty from our ports that it can do from the Argentine. Every time we save a ship we save the transport and the supply of one regiment of soldiers."

Supplied by the Local Council of Women.

Evening Examiner

...one—Editorial 181, Business Office 180 ...vate Branch Exchange to all Departments.

...Examiner is a member of the Audit ...au of Circulations.

...Daily Examiner, published every ...ng evening by the Peterborough Ex...any, Limited, Office, 419 George St.

...Weekly Examiner, published Thursday morning.

...subscription price of the Daily Ex...er is $4.00 per annum; that of The ...ly, $1.00.

U. S. REPRESENTATIVES.

...cago, 111.—W. H. Stockwell, 422 Peo...Gas Building.

...York.—Chas. E. Miller, 200 Fifth ...ue

...vertising rates on application.

...H. M. Glover, Managing Director.

CIRCULATION RETURNS

Week Ending May 4th, 1918.

...day ... 5,855 | Thursday. 6,100
...day .... 5,800 | Friday ... 5,765
...nesday. 5,800 | Saturday ... 5,760

...al for week ... 35,080

...ILY AVERAGE ... 5846

...ly average for March, 1918 5725

...he Daily Examiner is a member of ...Audit Bureau of Circulations and ...books and circulation records are ...lited by the Bureau's officials.

SWORN TO AND GUARANTEED

"Peterborough Presents Possibilities Unsurpassed."

TUESDAY, MAY 14TH, 1918.

BRAVO, THE MOUNTED.

...anadians have always been proud ...the Royal Northwest Mounted Po... Their fame has been sung in ...ny a thrilling story and in recent ...rs the life of these gallant riders ...the plains has been featured in ...ving picture films shown the world ...r, so that the glory of the Mount... has travelled everywhere. The news ...m Regina that no fewer than 755 ...mbers of the force have enlisted ...overseas service in the past few ...s will only confirm the golden op...on that the people of Canada have ...d of the picturesque men that have ...r been a feature of western life. ...ce the first days of the war the ...unted have been clamouring for a ...nce to show their mettle against ...Hun. Request after request has ...n refused and much to the disap...intment of the entire force, only the ...mbers who were reservists of the ...tish army were allowed to go. Am... them was Sergt. Michael O'Leary, ...o won the Victoria Cross and im...rishable glory early in the war. ...Mounted were told that they ...e needed in Canada and that set...d the matter, for being on practical... military basis, there was no chance ...resign.

Since the Canadian cavalry got into ...ion in France, however, and it was ...n that the Mounted soldier still ...d a place in modern war fare, the ...thorities decided to give the North... Police the opportunity they had ...many months been demanding. It ...s announced a short time ago that ...mbers of the Mounted could volun...r for service overseas with the Can...ian Cavalry. The response was in...ntaneous and when recruiting stop...d on Saturday it was found that ...men, nearly 200 over the strength ...a ordinary cavalary regiment, had ...ned the colours. The Mounted will ...overseas soon and they will be fol...ed with the good wishes of their ...ion of admirers in Canada.

THE OUTSTANDING FEATURE.

...early outlined in the midst of all ...agitation over the case of Col. ...H. Labatt stands the necessity of ...vision of the method of administer... Canada's pension system. If it is ...d that Col. Labatt's pension of 100 ...r cent., based on his disability as ...appeared before the Medical Board, ...d with no consideration as to his ...te of health before he went on ac...e service, is held to be fair and ...rect, then it is clear that many of ...pensions granted to Canadian sol...rs must be revised and dealt with ...the light of the precedent created in ...case of the London colonel. Right ...re in Peterborough we have soldiers ...o have seen longer and more ard...us service than Col. Labatt, who ...suffering from heart troubles, and ...ose disability has been based by the ...dical Boards on the contention that ...eir ailment existed prior to enlist...ent and has only been aggravated by ...rvice. If the special committee on ...nsions decide that Col. Labatt is ...titled to full pension in view of the ...cts as they have been revealed be...n them, then it is hard to see how ...y other conclusion can be arrived ...that other pensions of the same ...nd must be adjusted in accordance ...th the system used in the particu...ar case under discussion.

There are thousands of Canadians ...o do not believe that there should ...any distinction in the scale of pen...ons as between an officer and a pri...te; there are surely no Canadians ...o are in favour of a system that ...ards the officer a pension on his ...ability as revealed by the examina...ns he is given by the Pensions ...dical Board and that seeks to find in the case of the enlisted private evidences that his condition is only partly due to service.

Returned soldiers everywhere are awaiting with anxiety for the recommendations of the Special Committee on Pensions.

It is all very well to announce that Canada's pensions are the highest in the world, but when a colonel can get over $2,000 a year pension and a $5,000 a year job, while the private, with longer service and perhaps the same ailment gets $10 a month, it is apparent that there is something wrong and so the Veterans are hopeful that the committee which is investigating the pensions system will recommend changes that will make such a condition of affairs impossible.

INFORMATION WANTED.

In view of the shortage of labour throughout the country the policy of the military authorities in holding men in the service who are medically unfit for overseas is hard to understand. At Fort Henry, Kingston, ther are many soldiers who have been returned from England or France as being of no military value there, and who are members of what was formerly the special service battalion and now known as the garrison battalion. These men are for the most part in C category, and as far as service overseas is concerned are of no further use. Many of them have positions to which they could go, but they are not being discharged, the authorities preferring to keep them loafing around the fort.

A recent order-in-council enacts that only men whose medical category is "E" can be discharged and returned to civil life, and the result is that the number of soldiers who are being kept in uniform and who will never be of any use as part of Canada's expeditionary force is steadily growing. In addition men who have been called out under the Military Service Act and whose category has been lowered by the medical boards from A or B to C are also being retained for the service, so that there will soon be a formidable army of men only fit for home service, each one costing the country as much as a man who is fit, and the policy adding considerably to the labour crisis.

A fuller explanation to the public on points such as these would seem to be advisable. There may be some good reason for holding men who apparently would be of more value in civilian life, and the Canadian people should be given the necessary information. At the same time an explanation of the necessity for the call to "B" men would be helpful in allaying some of the complaints. Men of this category are unfit for fighting units and are used largely in forestry and construction battalions, where the casualties are not so severe or the wastage so great, and for which the demand for men would not appear to be so urgent. In spite of the fact that the chief need of the hour is stated to be infantry reinforcements, the call for B category men seems to be more vigorously pushed than in the case of A men. In fact from the reports of the proceedings of tribunals, B men have had more trouble in securing exemption than had their fellow citizens who were pronounced fit for the firing line.

The need for men in this category may be great, but the rulers at Ottawa have not said so. They have reiterated the importance of supplying infantry men as reserves for the fighting forces in France but nothing has been given out officially that reveals a similar demand for non-combatants.

CHECKING THE SUBS.

One of the most encouraging features of the war news during the past few days has been the evidence coming from different quarters that the effectiveness of the German submarine campaign is steadily declining. The measures taken by the British navy at Zeebrugge and Ostend have already had an effect, and Admiral Jellicoe's prediction that August would see the enemy's efforts effectively checked, seems likely to be confirmed. It is reassuring to hear from the French Minister of Marine that the situation is most favorable, and that the sinkings of submarines during the first three months of the present year, were far greater than the number built by the enemy. This result, M. Leygues accredits to the methodical character of the war against the under-sea boats, to the courage and spirit of the officers and men of the allied navies, and aerial forces, and to the intensification of the use of old methods and the employment of new ones.

"The sea front has no communique," says the French Minister of Marine. "The country does not know the terrible life there when great events occur. Yet it is there that there is being played one of the parts which has the greatest influence on the duration and issue of the war. The country knows that mastery of the sea is the certain gauge of victory. It should also know that the mastery belongs to the allies, who have won it, and who will keep it, thanks to the heroism of the sailors, who are worthy of their soldier brothers."

From German sources also comes an indication that the unrestricted submarining is not having the results expected. In this connection the declaration of Herr Vogthier, in the Reichstag that "after fifteen months submarine warfare has not brought peace any nearer," is worthy of note.

EDITORIAL NOTES.

Drinking the health of the Kaiser, will not be a popular amusement in the United States, since the sentencing of an American army sergeant to thirty years imprisonment for that unpatriotic action.

The authorities should investigate the report from New York that hundreds of Canadians are evading military service by hiding in the Maine forests. If it is true the men should be brought back, and if there is nothing in the story the libel on Canada's name should be wiped out.

Good old Ontario, always to the front in patriotic giving, has again shown the way in the Red Triangle campaign, contributing almost half of the Dominion's total. This province was responsible for nearly $1,500,000.

It is time a muzzle was purchased for Col. J. A. Currie. Since the Toronto Telegram started to boom him as the leader of the "ginger group," he has tried to live up to the title, and the result is that he bursts into a speech at the slightest provocation.

The farmers of South Dorchester, East Elgin constituency, do not believe in half-way measures. They have asked David Marshall, the member for the riding, either to protest against the changes in the Military Service Act or else resign.

FOR SALE

FOR SALE — A SMALL ORGAN. Apply 1001 Water St. 3d-112-1876

FOR SALE—SETTING EGGS FROM Ferris heavy laying strain, White Leghorns, 15 for $1.25, and some January prize winners, 15 for $3.00. Apply 46 Crescent Street. 24d-94-4wd-1375

FOR SALE—A FEW SETTINGS OF BRED-to-lay White Wyandotte eggs. Guild strain. Apply 506 Patterson Street. 6d-tu-f-89-1182

FOR SALE—8 WHITE LEGHORN laying hens and hen house. 461 Elm street. 3d111 1852

FOR SALE—A WICKER BABY CARriage, nearly new; good cook stove, in good condition. Apply 607 Concession street. 3d111 1845

FOR SALE—A FORD AUTOMOBILE truck. Apply Banks' Garage. 5d111-1843

FOR SALE—STEEL RANGE AND other household furnishing. Apply 659 Water St. 3d-113-191

FOR SALE—5 BUTTERCUP HENS, laying, 1 cock. Apply 573 Patterson St. 3d-113-1924

FOR SALE—COOK STOVE, NEARly new, 6 holes, cheap, also carpet sweeper. Apply 117 George St., corner Princess. 3d-113-1925

FOR SALE—GAS STOVE. APPLY 417 Stewart St., or Phone 1005. 3d-112-1889

FOR SALE—TOP BUGGY, 2 BURNer, blue flame coal, oil stove. Apply 311 Boswell Ave. 3d-113-1913

FOR SALE—A 5 PIECE PARLOUR Suite. Apply 528 Bonaccord street. 3d111 1867

FOR SALE—SETTING EGGS FROM Guilds heavy laying strain barred P. Rocks, $1 setting, 625 Chamberlain St. 3d-113-1920

FOR SALE—DINING TABLE, SIDEboard, chairs, gas hot water heater, single iron bed complete with mattrass and spring. Apply Mr. Chambers, Barris Ltd. 3d-112-1878

FOR SALE — A LARGE ROOMY Motor Boat for sale in good running order with top, will be sold cheap or would trade for Ford car. Apply to Examiner for address. 3d-113-1934

LOST

LOST — BUNCH OF KEYS ON Charlotte St., finder please return to Examiner Office. 3d-113-1908

LOST—IN CITY, PASS-BOOK AND spectacle case. Finder leave at Examiner. 2d-112-1874

LOST — A MILK CARRIER IN South end on Friday. Finder leave at Routley's store, corner Lake and Aylmer Sts. 3d-112-1880

LOST — ON MAY 6th A GOLD Brooch, set with two rubies, reward. Finder leave at Examiner. 3d-113-1903

FOUND

FOUND — ON CHARLOTTE ST., opposite G. T. R. Station, pair of wire plyers. Owner call at Examiner. 1d-113-1906

Tenders Wanted

Tenders for Text Books and Supplies for the Public Schools and Collegiate Institute for the school year, September 1918 to September 1919, will be received by the undersigned until 12 o'clock noon on Thursday, May 23rd.

Lists of supplies required can be had at the office of the Secretary-Treasurer. Full particulars regarding supplies will be given by A. Mowat, B.A., Inspector of Public Schools. A marked cheque for $100.00 must accompany each tender. The lowest or any tender not necessarily accepted.

G. H. THOMPSON,
Secretary Board of Education. 3d-180

NOTICE!

NOTICE IS HEREBY GIVEN that the partnership existing between FONTAINE BROS., Auto and Taxi Livery, has been dissolved. Two separate garages and liveries are now kept on Hunter street; one by Joseph S. Fontaine, and the other by A. T. Fontaine. All accounts owing by FONTAINE BROS. will be paid by Joseph S. Fontaine, and all accounts owing to Fontaine Bros. are to be paid to Joseph S. Fontaine.

A. T. FONTAINE,
Phone 752. 185-193 Hunter Street
6d108-1773

WANTED

WANTED—SMALL POWER BENCH DRILL —half-inch capacity. Must be in good condition. Apply Examiner Office. dtf-31

WANTED—DRESS MAKING. APply 77 Smith Street. 12d-112-1899

WANTED—BY SOLDIER'S WIFE, one child, position as house-keeper, on farm, state wages given. Apply box 1905 Examiner. 3d-113-1905

ROOMERS — WANTED IN PRIVate family, conveniences, breakfast if desired. 176 Antrim. 3d-113-1907

WANTED — PLAIN SEWING House Dresses etc. 386 Aylmer St. 1d-113-1901

WANTED — MARRIED COUPLE without children, to keep house for bachelor. Apply 583 Water St. 3d-113-1922

WANTED—A LIGHT SKIFF WITH double opposed inboard motor; "Coban" type preferred. Apply to Geo. McKinley, 15 Burlington Crescent, Toronto. 9d106 1724

SITUATIONS VACANT

AMAZING SELLER — TABLETS that wash clothes spotlessly clean without rubbing. Promise to solicit orders with ten cents will bring samples for four washings. Make a dollar an hour. Washing Tablet Distributors, Brantford, Ont. 12d106-1732

PATENTS

GORDON, WIDDIFIELD & O'BRIEN, Barristers, Solicitors. Patent applications receive special attention. Office: Cor George and Hunter streets.

AGENTS WANTED

YOU CAN MAKE GOOD MONEY AT home, inside of two weeks, by our New Profit Plan. No canvassing. Write American Show Card School, Toronto. m t te-105

The J. M. Greene Music Company, Limited

PUBLIC Notice is hereby given that under the First Part of chapter 79 of the Revised Statutes of Canada, 1906, known as "The Companies Act," letters patent have been issued under the Seal of the Secretary of State of Canada, bearing date the 26th day of April, 1918, incorporating George Newcombe Gordon and Joseph Aloysius O'Brien, barristers-at-law, Maud Leahy, Jessie Stevens and Mary Eason, stenographers; all of the City of Peterboro, in the Province of Ontario, for the following purposes, viz:—

(a) To acquire and take over the stock in trade, book accounts, business, and all assets of every kind, nature and description of the J. M. Greene Music Company limited, company incorporated by letters patent issued pursuant to the Ontario Company's Act of the Province of Ontario, on the thirteenth of February, A.D. 1909;

(b) To buy, sell, manufacture, execute, hire, let on hire, repair, prepare for sale and generally to engage in the business of manufactures and wholesale and retail dealers in pianos, organs, band and instruments of all kinds, and musical instruments, sewing machines, moving picture machines, and talking machines, bicycles and all kinds of sporting and athletic goods;

(c) To engage in the business of wholesale and retail merchants in general merchandise of all kinds;

(d) To pay out of the funds of the company, all or any of the expenses incidental to the formation and organization thereof, and to employ, contract with and provide for the remuneration of brokers, commission agents and underwriters upon any issue of shares, bonds, debentures, debenture stock or other securities of the company;

(e) To carry on any other business (whether manufacturing or otherwise) which may seem to the company capable of being conveniently carried on in connection with its business or calculated directly or indirectly to enhance the value of or render profitable any of the company's property or rights;

(f) To acquire or undertake the whole or any part of the business property and liabilities of any person or company carrying on any business which the company is authorized to carry on, or possessed of property suitable for the purposes of the company;

(g) To apply for, purchase or otherwise acquire, any patents, licenses, concessions and the like, conferring any exclusive or non-exclusive, or limited right to use, or any secret or other information as to any inventions which may seem capable of being used for any of the purposes of the company, or the acquisition of which may seem calculated directly or indirectly to benefit the company, and to use, exercise, develop or grant licenses in respect of, or otherwise turn to account the property, rights or information so acquire;

(h) To enter into partnership or into any arrangement for sharing of profits, union of interests, co-operation, joint adventure, reciprocal concession or otherwise, with any person or company carrying on engaged in or about to carry on or engage in any business or transaction which the company is authorised to carry on or engage in, or any business or transaction capable of being conducted so as directly or indirectly to benefit the company, and to lend money to, guarantee the contracts of, or otherwise assist any such person or company, and to take or otherwise acquire shares and securities of any such company, and to sell, hold, re-issue, with or without guarantee, or otherwise deal with the same;

(i) To take, or otherwise acquire and hold, shares in any other company having objects altogether or in part similar to those of the company or carrying on any business capable of being conducted so as directly or indirectly to benefit the company;

(j) To enter into any arrangements with any authorities, municipal local, or otherwise, that may seem conducive to the company's objects, or any of them, and to obtain from any such authority any rights, privileges and concessions which the company may think it desirable to obtain and to carry out, exercise and comply with any such arrangements, rights, privileges and concessions;

(k) To establish and support or aid in the establishment and support of associations, institutions, funds, trusts and conveniences calculated to benefit employees or ex-employees of the company (or its predecessors in business) or the dependents or connections of such persons, and to grant pensions and allowances, and to make payments towards insurance, and to subscribe or guarantee money for charitable or benevolent objects, or for any exhibition or for any public, general or useful objects;

(l) To promote any company or companies for the purpose of acquiring all or any of the property and liabilities of the company, or for any other purpose, which may seem directly or indirectly calculated to benefit the company;

(m) To purchase, take or lease or in exchange, hire, or otherwise acquire, any personal property and any rights or privileges which the company may think necessary or convenient for the purposes of its business and in particular any machinery, plant, stock-in-trade;

(n) To construct, improve, maintain, work, manage, carry out or control any roads, ways, branches or sidings, bridges, reservoirs watercourses, wharves, manufactories, warehouses, electric works, shops, stores and other works and conveniences which may seem calculated directly or indirectly to advance the company's interests, and to contribute to, subsidize or otherwise assist or take part in the contruction, improvement, maintenance, working, management, carrying out or control thereof;

(o) To lend money to customers and others having dealings with the company and to guarantee the performance of contract by any such persons;

(p) To draw, make, accept, endorse, execute and issue promissory notes, bills of exchange, bills of lading, warrants and other negotiable or transferable instruments;

(q) To sell or dispose of the undertaking of the company or any part thereof for such consideration as the company may think fit and in particular for shares, debentures or securities of any other company having objects altogether or in part similar to those of the company;

(r) To apply for, secure, acquire by assignment, transfer, purchase, or otherwise, and to exercise, carry out and enjoy any charter, license, power, authority, franchise, concession, rights or privilege, which any government or authority or any corporation or other public body may be empowered to grant and to pay for, aid in and contribute towards carrying the same into effect, and to appropriate any of the company's shares, bonds and assets to defray the necessary costs, charged and expenses thereof;

(s) To procure the company to be registered and recognized in any foreign country and to designate persons therein according to the laws of such foreign country to represent this company and to accept service for and on behalf of the company of any process or suit;

(t) To raise and assist in raising money for, and to aid by way of bonus, loan promise, endorsement, guarantee or bonds debentures or other securities or otherwise, any other company or corporation and to guarantee the performance of contracts by any such company, corporation, or by any other person or persons with whom the company may have business relations;

(u) To adopt such means of making known the products of the company as may seem expedient, and in particular by advertising in the press, by circulars by purchase and exhibition of works of art or interest, by publication of books and periodicals and by granting prizes, rewards and donations;

(v) To sell, improve, manage, develop, exchange lease dispose of turn to account or otherwise deal with all or any part of the property and rights of the company;

(w) To do all or any of the above things as principals agents, contractors or otherwise, and either alone or in conjunction with others;

(x) To do all such other things as are incidental or conducive to the attainment of the above objects.

The operations of the company to be carried on throughout the Dominion of Canada and elsewhere by the name of "The J. M. Greene Music Company, Limited," with a capital stock of three hundred thousand dollars, divided into 3,000 shares of one hundred dollars each, and the chief place of business of the said company to be at the City of Peterboro in the Province of Ontario.

Dated at the office of the Secretary of State of Canada, this 29th day of April 1918.

THOMAS MULVEY,
Under-Secretary of State
444

HELP WANTED—MALE

BOY WANTED—APPLY 261 CHARlotte street. 2d111 1848

BOY WANTED—APPLY AT TREBilcock Bros. 1d-113-1917

BOY WANTED FOR EDWARDS' Meat Market. 3d-111-1868

WANTED—MAN TO SAW CORD of wood. Apply 565 Homewood. 1d-113-1909

HELP WANTED—Female

HOUSEMAIDS WANTED — WAGES $23.00 per month, room and board. Apply housekeeper, Carls-Rite Hotel, Toronto, Ont. 6d-110-1827

WANTED—A CAPABLE GENERAL Servant for chemong. Apply Mrs. Patte, 687 Water. 3d-113-1940

MAID WANTED — GOOD WAGES. Apply Mrs. H. Meyers, 383 Park street. 3d111 1869

DINING ROOM GIRL WANTED — Apply at the Montgomery House. 3d111 1857

HOUSEKEEPER WANTED ON THE farm; no children. Apply at the Examiner for address. 3d111-1862

WANTED—YOUNG LADY EXPERienced in double entry, book-keeping for posting. Apply box 1167 Examiner Office. 3d-113

WANTED AT ONCE—GOOD PLAIN cook or girl for general help. Apply Mrs. Pennyfather, 553 Homewood avenue. 3d111 1861

WANTED—A GOOD PLAIN COOK—Apply at the Examiner for address. 4d111 1844

WANTED—A GOOD CAPABLE WOman; evenings and Sundays off. Phone 604. 3d111-1849

VACANCIES FOR TWO SMART Girls to learn weaving. Apply Colonial Weaving Co. 3d-112-1893

EXPERIENCED STENOGRAPHER with some knowledge of book-keeping desires position. Apply Box 1884 Examiner. 3d-112-1884

WANTED—IMMEDIATELY, CAPable woman with some business ability who would like to add $8 or $10 weekly to her income, pleasant work. Box 1910 Examiner. 1d-113-1910

FEMALE BOOK-KEEPER thoroughly experienced in double entry, with knowledge of typewriting. One capable of taking charge of small manufacturing office. Apply at once, stating salary and full particulars to Midland Whitewear Co., Midland, Ontario. 1d-113 1912

FOR SALE

FOR SALE—HOUSE, 389 QUEEN STREET. Apply to D. J. Lundy, 53 Hunter Street. dtf-53-319

FOR SALE—HOUSE, FOUR ROOMS AND summer kitchen on large lot; good water inside, young trees and small fruit; five minutes' from Henry Hope factory and car line. Cheap for cash or terms can be arranged.—Wallwork, Western Avenue. 29d-90-1195

FOR SALE

In order to wind up an Estate, we offer the following properties for sale:—

47 Bolivar St.—Well built brick house —modern conveniences.

500 Charlotte St.—Brick house with modern conveniences and furnace. Very choice location.

558 Weller St.—Brick house with large lot—stable and garage, hardwood floors—modern conveniences and furnace.

778 Water St.—Brick house with wide frontage, all or part of which will be sold with house to suit purchaser.

Inspection by appointment only. Information cannot be given over the telephone. Call at office.

J. J. TURNER & SONS.

NOTICE

REAL ESTATE—If you are wise enough to engage in this pleasant and profitable business, it will pay you to see me quickly.—T. HURLEY. 110

$1,550—BUYS A FINE 2 STOREY House, central, water and light, large garden. Terms $200 down, balance monthly.

GOOD BRICK HOUSE, BARN AND 10 acre lot, trade, for house in city (cheap).

5 ACRES GARDEN SOIL, BRICK brick house and barn ½ mile of city $2,500.

Peterborough Realty Co.
124 Hunter St. Phone 242

TO RENT

TO RENT—WAREROOMS IN GRAND CENtral, formerly occupied by Mr. John Edgar, immediate possession. Apply 437 George St. dtf-110

TO RENT—GARAGE, REAR 209 Stewart St. Apply 117 George St., corner Princess. 3d-113-1926

TO RENT—A FURNISHED FRONT room for gentleman; central, good board next door. Apply at Examiner for address. 6d109 1801

TO RENT — FURNISHED ROOMS for light housekeeping. Apply 570 Bolivar. 3d-113-1902

TO RENT — FURNISHED BED Room and kitchen with gas. Apply Examiner for address. 3d-113-1915

TO RENT—$5.00 PER MONTH, IMmediate possession. Apply 1st. house east of Grady's Store, corner Lock and Lansdowne. 3d-113-1936

FOR RENT — SOUTH STORE Grand Opera House Block, steam heated, suitable for office. Apply J. J. Turner & Sons, Limited. 3d-113-1937

TO LET—653 DOWNIE STREET — A very comfortable house; 8 rooms; improvements. 607 Stewart Street, 9 rooms, improvements. A good house with a fine view. Apply D. W. Dumble. 5d108 1781

RENTING DOES NOT PAY—THE HOUSE is liable to be sold in this time of house scarcity. You can buy a nice, new brick house in the South End on easy monthly payments, if you can pay $100 or $200 down. Write to Box H. Examiner, and you will hear more about this direct from owner. dtf-104

TO RENT FOR SUMMER MONTHS, furnished apartment; central; front and back verandahs. Apply, 208 McDonnel street. Phone 1766 evenings. 3d111 1858

TO RENT—COMFORTABLE MEDIum sized house wih four bedrooms; electric light, bath room, central, moderate rent. Apply 183 Antrim street. 4d111-1823

TO LET—HOUSE ON DICKSNO'S Lane, north end of Downie street, with good garden and stable and hen house, hard water well. Apply 372 Burnham. 3d-112-1898

TO RENT—6 ROOMED HOUSE with gas and all convenience. Apply 867 Water St. 3d-112-1897

TO RENT — COMFORTABLE MEdium sized brick house, all conveniences, gas and phone, near Quaker Oats, furnished or unfurnished. Apply Examiner for address. 1d-113-1904

Renew your Subscription

Peterborough's Real Estate Market

Everyone interested in Real Estate should read "The Daily Examiner" for Wanted and For Sale Ads. It will be found a profitable habit. There's a moral for buyers and sellers alike.

Before Buying or Renting Take a Good Look at These Houses

WE HAVE THEM

$2000—All modern brick house with furnace, seven rooms, Rubidge St south of Sherbrooke Street.

SNAP in a seven roomed brick house on Harvey Street, south of Dublin.

$4500—Extra fine new house, Mark Street; eight rooms; living room with mantle, parlor, breakfast room, kitchen, four bedrooms. Very large lot.

$1,600 Snap, modern house East City large lot.

$1,600 modern house west side see this.

One central modern house to rent $18.00 per month vacant 1st. June.

H. J. McCannan
140 Simcoe
PHONES 749—772

For Sale

A 6 Roomed House on Cameron St., about 10 minutes walk from the Hope & Sons with 78 x 129 ft. lot. Barn, Pig Pen, & shed part cash.

T. WALKER & CO.
377 Park Street Phone 1002

FOR SALE

Double Frame House—Murray St., facing Park, $2,800.

House—On Rubidge St., 5 bed rooms, all conveniences, needs $200 repairs would sell at $2,500—$1,000 down, balance at 5 per cent.

Two Brick Houses—Mark St., modern except furnace, 3 bed rooms, Attic floored, $2,000 each. We have the bargain— come in

W. C. AUSTIN & CO.
163 Hunter street. 'Phones 70 and 210.

Special Inducements Offered

To effect the sale of a comfortable home at a moderate price. Cash required, three hundred dollars. Balance at 6 p.c. For particulars, call at 372 Water street.

M. H. Quinlin
372 Water street, Peterborough.

HOUSES FOR SALE

623 George street—Modern, adjoining residence of V. Eastwood.

558 and 560 Water Street—Modern, except furnace.

310 Maitland Avenue—except furnace.

116 Gladstone Avenue—except furnace.

21 Park Street—convenient to factories and cars.

Also a square piano by Haines, N.Y., in A1 condition—a bargain.

All the above properties are convenient to street cars, are in good state of repair and will be sold on easy terms.—Apply

R. W. REID
560 WATER STREET

TORONTO METAL Co.

Dealers in all kinds of Metals, Scrap Iron, Bottles, and Rubbers

We buy and sell Second-hand Clothes and Furniture.

4 Lansdowne St., Peterboro
'Phone 664.

TELEPHONE 790
WHEN YOU WANT YOUR
Piano or Organ Tuned
ALL WORK GUARANTEED
W. H. Cunningham, 563 Weller St.

High Quality
SEED CORN
For Sale at
The Peterboro Creamery
377 Aylmer St. Phone 650

PERSONAL

PRIVATE CLUB
MARRY RICH—HUNDREDS ARE ANXIOUS.
ENCLOSE STAMPED ADDRESSED ENVELOPE TO
E. P. ISHERWOOD,
ISHERWOOD P.O., ONT.

SOCIETIES

CHILDREN'S AID SOCIETY
of
Peterborough City and County
For the Care of neglected and ill-treated children.
Children for Adoption.
G. W. POWELL
Assistant Secretary and Inspector
[illegible] George Street.
Phone 1044 Office Hours, 2 to 5 p.m.

Hats for Young Men

With the New Style features that men of taste are looking for—the graceful lines, the smart effects—Top-Notchers in fact. Values above everything else.

Priced from

$3.00 to $6.00

According to style and quality.

Jack Primeau

With A. M. Laidlaw at Fashion Craft Store

TIES With the Pep

A simple typewriter attachment has been invented for reinking ribbons of the Ontario Fruit Growers' Associations at little cost.

MUSIC AS RECREATION

Recreation is essential for the health and well-being of the family, and music is essential for a recreation that is totally relaxing and instructive.

Are you doing without music in the home because no one plays? In these days of marvelous inventions, that is no excuse for the lack of music.

There are people who have been wise enough to purchase player-pianos, organs and phonographs, slightly used, therefore cheaper, by securing them through Heintzman Hall, Peterborough, Royal Bank Buildings, Hunter Street.—B. H. Britton, Manager. 'Phone 258.

FROM MY WINDOW

BY CANADIAN OVERSEAS

A window apart from its functions—supplying light and air—is usually made from the point of view of the best natural outlook.

From this last aspect, this window should never have existed, for it looks out on the brown side of a hut, with the dry sward lying between. Nevertheless this window does look beyond. It opens into a changed and changeable world. Faces and figures and people are familiar, the same as before, but they are doing different things, wearing different clothes, and keeping strange hours, and with this fundamental change—they wear a different look. It is detachment. The future holds war, the past is gone and they live from day to day, detached and isolated.

For a year I have looked out of this window and watched a world with its changes of incredible swiftness.

Internally I have seen the progression of our own work, and externally watched that which is our "reason d'etre," and the changeableness of this outside world has made certainty, fickle.

A year ago to-day twenty-five girls came to this convoy to take it over from the men. They were not welcome—for it meant the line for the majority of the men, and consequently difficulties which spring from a mental attitude such as that had to be overcome.

Looking back upon the first two weeks is like looking at a city through a mist—they were gloomy enough, but through the distant space of time they remain a pleasant memory. The weather was bad—cold, wet, dull; the ground muddy, and everything filthy and untidy. Fortunately, our interest, enthusiasm and desire to avoid failure—for it is that, and not success, for which one strives here—were so great that this drab side was forgotten.

At first all was strange and new. We saw ourselves, perhaps for the first time, from quite a different point of view. We soon realized that in this work, individuals do not exist, except in so far as they add to the power of the whole.

Soon more girls arrived and the day came when the men left and the "new convoy" began to move. We were given a great opportunity of showing that we could fill an empty shell with life and strength, and do a work that was worth doing well with little apparent effort.

From a poor organization we evolved a convoy—the best in points of work, discipline and appearance.

The work was (and is) strenuous, and very early we came in for long hours, for soon after we arrived we had the Vimy Ridge and Arras push. This meant day and night on end, and no one who was through it, will ever forget, or regret it.

Our plan of working is very satisfactory. We are in four sections of twenty-five each; two work at night, and two during the day, with hours from eight to eight. Thus a section is always on twelve hours and off twelve hours, except during a push.

The day shifts and the night shifts change every two weeks; consequently there is less monotony, and a fairer division is made in the work. At night nearly all the trains come in, and the evacuations take place. During the day, the day sections have calls and the cars to keep, with an occasional train or evacuation.

The cars are well kept; clean and in good running order. This last—the running repairs—is a fair work in itself, apart from the cleaning, as the cars are shared by the night and day sections, and are used the twenty-four hours.

The work is so regular and mechanical that changes are not noticed at the moment but after a year they can be fully appreciated—such changes as the efficiency of the work and the appearance of the convoy.

The sand has been made more compact with chalk and cinders, which have been well rolled in; the ground is now free from rags, papers, blankets, petrol tins, odd tools, etc. Instead of filth and mud, it is now comparatively dry under foot, even after a rain. The cars are kept in regular and straight lines; nothing is left lying about, and wherever it is possible flower beds have sprung up, and now it is a model in cleanliness and neatness, and the work has reached a high standard. So much for the internal view from my window.

The external view reveals changes which are on a greater scale, and changes with which the individual has nothing to do. When we arrived, we found we were in the centre of a large hospital area, a big military base and the largest training camp over here. The very centre of activities where work never stops.

Throughout the night ambulances come and go, quietly accomplishing their work. The hospitals are busy receiving and evacuating patients. Along the road is heard the foot tramp of thousands of men marching to and from the training grounds. Early in the morning as the day breaks, the reveille is heard from the hospitals and the camps—now far, now near.

Gradually the hollowness of the night passes. Sounds are not so sharp—instead, there is the steady dull buzz of a world awake.

Troops appear everywhere, marching in hundreds; traffic police take up their solitary position at each intersection of the roads; the ration lorries begin their daily routes; motor cycles rip past; aeroplanes hum high in the heavens, the life of the day has begun, the mystic strange life of the night passed away at dawn.

Later a new people appeared. American hospitals had come, and the United States' uniforms formed one with those of sisters' "V.A.D.'s," "W.A.A.C's," the English Tommy, and the Canadian, the Australian, the New Zealander, the French and the Portuguese. Hospitals grew silently; hut after hut appeared, and no one seemed to realize.

Later there was a greater change, but even it was not apparent at the time—the training camp was moved; the base and training schools alone remained. No longer did the roads swarm with thousands of men, marching to and from their training.

This vast area of sand trampled by millions of men learning the art of modern warfare, is now a peaceful potato patch, thereby gaining in beauty what it has lost in interest. Vast numbers of Kaffirs, the big labour battalion which lays the rails, digs the drains, etc., suddenly disappeared from our scene.

They melted away so quietly their absence was not noticed until the strangely picturesque Chinese appeared, and then we realized our black man had gone.

Now, this loosely-clad yellow race is everywhere, working, chattering and chanting their peculiar songs, and so it goes on, an everlasting pageant, picturesque and interesting; changeable and uncertain; pathetic and sad.

Canadian Overseas.

March 7th, 1917, to March 7th, 1918.

And two weeks later—

Change is the one certainty in our present existence. The last great battle extended even to these outskirts.

Once more the road and camp were filled with thousands of men—men dazed and weary from the recent struggle—men who had lost their units in the great retreat, and had nowhere to go.

Waggons, lorries and horses by the hundreds trailed slowly past for days bringing what supplies they could from the hospitals in the zone of this terrible destruction.

Refugees with little but their lives; men and women who had valiantly returned to their old homes and had begun once more to make a home and till their soil.

Once again they were cast upon the highway, brought down with the tide from the great avalanche of destruction.

Day and night unceasingly ambulances worked filling the hospitals with the wounded and the dying.

Men with one cry, "It is not war; it is murder!"

Canadian Overseas.

March 28, 1918.

BOYS APPRECIATE PARCEL OF SOCKS

The following letter which is self-explanatory, has been received by the Kitchener League:

Shorncliffe, Canadian Kitchener League.

Dear Mrs. Decker: I want to thank you and all the ladies of the Canadian Kitchener League for so kindly sending me the parcel of socks.

I distributed them among the boys. You don't know how much we boys appreciate your thoughtfulness.

Wishing you the compliments of the season, I am yours respectfully,

Harold Kanneally.

LETTERS ARE FEW AND FAR BETWEEN

Mrs. A. C. Rose, 200 Antrim street has not heard from her son who is the front, since last November. At that time the following letter was received from him:—

Nov. 22, 1917

Dear Mother and Father:—

This is just a few lines that I am sending home to you by a chum of mine who is going home to Canada. I hope these few lines find you all in good health as it does me. If there is anything you wish to send me just inform my chum when he calls, because he can tell you where to send them. With the best of love to you,

I remain,

GEORGE

Be a Regular at These

Wednesday Sales

The reason for these Special Price Events is to give you such price inducement on the wearables you need, that you can't resist coming to see our Mid-Week Bargains and we have certainly made great preparation for To-Morrow. If you could just handle these valuables you would buy without considering price for they are old qualities and added to that the prices attached are but a fraction of To-Days Prices. Go through the list below and make it a point to be here To-Morrow.

Good $1.00 Value, White Underskirts	69c
$2.50 and $3.00 Street Waists	$1.49
$1.35 to $1.75 Smart Neckwear, snap	90c
A Great Galaxy of $2.00 House Dresses	$1.29
Any of Our Exclusive Spring Millinery	Quarter Off
200 White Cambric Corset Covers	19c
59c Fine Rib Black Cotton Hose	39c
1000 Pairs of Women's Lisle Gloves	29c
Men's Dogskin Leather Pull-Over Mitts	66c
Men's $1.00 Work Shirts in Odd Sizes	59c

New Pictorial Patterns

ELLIOT'S STORE

We have Everything a Baby Wears

Noted for Hosiery

Says "It Is Idle To Talk About Peace"

Special to the Examiner:

LONDON, May 14.—"The Government is not opposed to peace, but it is idle to talk about it until a great trial of strength has been fought out on the battlefield." Austen Chamberlain, of the War Cabinet, declared to-day at a meeting of the Women's Unionist Tariff Reform Association.

Roumanian Cabinet Has Resigned

There is Considerable Unrest and Dissatisfacion Arising From the Peace Terms Enforced by Huns.

Special to the Examiner:

ROTTERDAM, May 14.—The Roumanian Cabinet has resigned, according to information obtained by the "Nieu Courant" to-day from German sources. This is not unexpected, owing to the unrest and dissatisfaction arising from the peace terms enforced by the Central Empires.

FURTHER DONATIONS ARE ACKNOWLEDGED

Mrs. Devey, Treasurer of the Ladies' Auxiliary to the G.W.V.A., thankfully acknowledges the following furniture in fumed oak presented to the G.W.V.A. Rooms:

Director's table — The Grafton Clothing Co.

Magazine rest—Comstock Co.

Leather covered foot stool — Harry Zatks.

Boston-English Opera Co.

In Peterboro Will Use

Heintzman and Co. Pianos

MONDAY, May 20

the Boston English Opera Company will be at Grand Opera House, Peterboro, in Balfe's Masterpiece, THE

BohemianGirl

With JOSEPH F. SHEEHAN supported by a cast of European and American artists. A special chorus and augmented orchestra.

Heintzman & Co. has been requested to supply Heintzman & Co. Pianos for use of the principals. In their rooms at their hotel while in the city. The Boston English Opera Company will have no difficulty in securing Heintzman Co. Pianos, as this make is sold exclusively by Heintzman & Co. at "Heintzman Hall," Peterboro.

Artists Who Know Prefer The HEINTZMAN & CO.

About sixty thousand Heintzman & Co. Pianos in use in Canada. This fact alone tells its own story. It is the one best seller in the world to-day. Aside from its musical qualities, it is one of the few highest grade pianos selling within reach of the average pocketbook.

The telegram produced herewith tells its own story. These distinguished artists have used the Heintzman & Co. Pianos in their studios for years. It has grown to be a familiar friend, hence through and invariably get it. This instrument possesses those sterling qualities which endear it to professional musicians throughout the world. It has a wonderful tone—a perfect action and a quality which enables it to withstand the hardest and most constant use.

Joseph F. Sheehan
America's Foremost Tenor
Boston-English Opera Co. in
GRAND OPERA HOUSE PETERBORO
Monday, May 20

WESTERN UNION TELEGRAPH
NIGHT LETTER

To HEINTZMAN & CO., Limited,
Peterborough, Ont.:

Will you be able to supply Heintzman & Co. Pianos for use of Joseph F. Sheehan, and the principals of the Boston English Opera Company, in their rooms at hotels during engagement in the city? Please endeavor to oblige me in this matter.

COL. WM. FRANKLIN RILEY.

YOU OUGHT TO HAVE A HEINTZMAN & CO. PIANO IN YOUR HOME

A Pre-Inventory Sale of New Pianos

Is announced by the Peterboro Warerooms of the Heintzman & Co., Ltd. During this month, as Extra Special Inducements to early buyers and as a harbinger to the close of their business year. Prices and Terms are being made unusually attractive during this Sale. Go In and See at

HEINTZMAN HALL, PETERBORO

Royal Bank Building, Hunter Street - - B. H. Britton, Manager

We're Lowering the Prices

OF FASHIONABLE

SUMMER SHOES

AT THE

WALK-EASY SHOE SHOP

"How can we afford to lower the prices when leather prices are soaring to unprecedented heights?" We tell you frankly that we cannot afford to do it. These May Sale Prices are away too low.

But necessity knows no law. We must have money quick, even at a sacrifice of profits to us for the present. Therefore be sure to buy before this May Sale is over, for you'll never get such prices again. Everyone can save money by spending it here. As a matter of fact, we could replace the shoes by the wholesale at such prices as these:

MEN'S Brown Boots, in box kip, for Sunday wear, or any other day. Sold for $5.58. May Sale Price— **$3.95**

MEN'S Heavy Black Working Boots. A good farmer's boot. Sold for $4.50. May Sale Price **$2.98**

MEN'S Fine Dark Brown Boots, with Neolin soles and rubber heels. Sold for $7.50. May Sale Price **$5.95**

WOMEN'S Handsome Dark Brown Calf Boots, with Neolin soles and rubber heels. Sold for $7.50. May Sale Price **$5.75**

WOMEN'S Smart White Canvas Boots, with low or high heels, high cut. Sold for $4.50. May Sale Price **$2.98**

WOMEN'S Pretty Black Calf Boots. High or low heels, high cut. Sold for $7.00. May Sale Price **$4.50**

WOMEN'S Black Kid Boots, with high cloth tops and low or high heels. Sold for $4.50. May Sale Price **$2.98**

WOMEN'S Fashionable Patent Leather Pumps and Slippers, high and low heels. Sold for $4.00. May Sale Price **$2.98**

WOMEN'S White Canvas Pumps, low and high heels. Sold for $2.50. May Sale Price **$1.25**

BOYS' Strong Working Boots, in black Calf. Very serviceable. Sold for $4.50. May Sale Price **$3.25**

BOYS' Dressy Brown Mahogany Calf Boots, with Neolin sole and rubber heels. Sold at $6.00. May Sale Price **$4.98**

MISSES' Patent Leather Boots, with kid tops, buttoned or laced. Sold for $4.25. May Sale Price **$3.25**

MISSES' Black Kip Boots, buttoned or laced. Sold for $3.25. May Sale Price **$1.98**

RUNNING SHOES—We have full lines of Running Shoes, in white canvas with rubber soles and heels, for Men, Women, Youths and Children, which can be bought now close to the price of the wholesaler.

No one can afford to pass up this opportunity to buy for future use as well as present needs. This May Sale is making a record every day.

Walk-Easy Shoe Store

330 George St. Next Market Arcade

May Sale Bargains for Wed.

Offer Exceptional Savings

Great Bargains in Women's Dresses for Wednesday

Serge, Taffeta and Charmeuse Dresses, Black and Colours

Regular $25.00, $27.50, $30.00, $32.50, $35.00, $40.00 and $50.00

MAY SALE CLEARANCE Your Choice $15

This collection of dresses provides a great variety in styles, shades and sizes, and offers savings of many dollars in every instance. No two are alike and for this reason its difficult to describe the styles, but they are all smart models, and are shown in panels, draped, combination and accordian pleated effects. They can be had in fine all-wool serges, serge and satin, charmeuse and georgette, taffeta and georgette combinations, and plain taffetas, in colors of black, navy, amethyst, brown, Alice and Nile green. Regular $25.00 to $50.00. On Sale for one day only. Your choice, May Sale, Wednesday..... SEE WINDOW DISPLAY..... **$15.00**

Combination Window Shades

A One-Day House Cleaning Special

Selling at fully a quarter less than they could be bought for. Heavy quality of opaque with cream on one side and green on the other. Sizes to fit any window. Note these Special Prices:

37 ins. x 6 ft.	87c
37 ins. x 7 ft.	98c
41½ ins. x 7 ft.	$1.69
47½ ins. x 7 ft.	$1.98
52 ins. x 90 ins.	$2.59

Regular Stock Lines of $3.00 & 3.50 voile Blouses at $2.50

An extra special offering for Wednesday of real dainty voile blouses, consisting of broken ranges from our own regular stock. All new chic styles, in many smart designs, white and champagne shades, tucked, embroidered and lace fronts, tuxedo, and sailor collars, and very neat cuff effects. Regular values up to $3.50. May Sale, Wednesday, each **$2.50**

35c Ready-Made Tea Towels 23c each

A very special offering for Wednesday. Twenty-five dozen only Ready-Made Tea Towels, in a good large size. Natural and white stripe, with blue border. A very absorbent and good drying towel. Our regular 35c towels. Wednesday Bargain, each **30c**

STORE HOURS

Store Opens 8:15 a.m.
Closes Daily 5 p.m.
Excepting Saturday.

Extra Special Savings in Valenciennes & Torchon Laces

Such good values are to be found in these Laces that it would be wise to buy a supply for trimming purposes at Wednesday's low sale price. All the lines are taken from our regular stock—and white and cream shades are included. All are greatly reduced—for quick clearance:

LACES Regular 2c and 3c yard.... Wednesday, yard..... **1c**	LACES Regular 5c and 6c yard.... Wednesday, yard..... **3c**	LACES Regular up to 15c yard... Wednesday, yard..... **9c**	LACES Regular up to 12½c yard. Wednesday, yard..... **7c**

Little Girls Wash Dresses Wednesday each 50c

Here's a splendid chance to pick up a pretty little wash dress for the little girl at 50c. Cut from a good gingham that will wash and wear well. Check patterns, pretty little styles. Sizes to fit ages 2, 3 and 4 years. May Sale..... Wednesday **50c**

35c Summer Wash Crepes yard 25c

One day only, Wednesday, we are placing on sale a big range of summer wash crepes in neat stripes and polka dot patterns. Medium and light grounds, soft summer colorings. Correct wash materials for summer dresses. Our regular 35c qualities.... Wednesday Bargain, yard..... **25c**

Black Cotton Hose, 25c pair

Nice soft black cotton stockings, woven from fine Egyptian cotton yarns. Seamless and full fashioned, fast black. All sizes.. May Sale, Wednesday, pr. **25c**

Work Aprons, Splendid Value at 39c

10 dozen only, to sell Wednesday. Percale work aprons, in neat gored style, with one front pocket. Light and medium colors. A very handy, useful apron. May Sale,.. Wednesday, each..... **39c**

Our Regular $1.90 Rajah Silk One Day Only, Wednesday $1.39 yard

Silks being so fashionable for summer frocks and "Rajahs," one of the most popular weaves makes this line doubly interesting. Imported Rajah Silks, 33 inches wide. A lovely soft quality and one of the best wearing silks we know of. Big range of colorings, all dyed in France. Cream, munition grey, Delhi blue, service, Nile, brown, Royal blue, grass green and rose. Our regular $1.90 Rajah Silks... May Sale Wednesday, yard..... **$1.39**

$1.25 Table Damask 98c yard

Full bleached Table Damask, extra heavy quality and a very reliable, long wearing cloth. 64 inches wide, in neat floral designs. Regular $1.25. Wednesday Bargain, yard..... **98c**

$4.50 Damask Napkins, $3.98 dozen

Size 22½ x 22½ inches, Damask Napkins, in neat floral designs, full bleached and good quality damask. Regular $4.50. Wednesday Bargain, dozen.... **$3.98**

Slip-Over Dresses $1.29

A very useful dress for home or factory work. Made from heavy, good-wearing percale, in dark shades with neat stripes. Slip-over style. Neatly belted, front pocket. May Sale Wednesday..... each **$1.29**

50c Art Tickings, 35c Yard

A big assortment of Art Tickings, in neat stripe and floral designs, in lengths from 2 to 10 yards. A good heavy ticking, very suitable for pillows, ticks or cushions. Regular 50c..... Wednesday Bargain, yard..... **35c**

Plain Colored Chambrys, Yard 25c

We have just received a big shipment of new Chambrays in plain colorings, including blue, nattie pink, mauve, grey, very suitable for uniforms and children's dresses. Very Special.... Wednesday, yard **25c**

Circular Pillow Cotton, 50c yard

42, 44 and 46 inch circular pillow cotton, heavy quality, that will give lasting wear..... Wednesday, yard..... **50c**

Clearance of Embroideries 12½c, 15c & 18c Quality 9c yard

A special one-day clearance from our regular stock of embroideries, including edgings and insertions, in a big assortment of very neat pleasing designs. Just the thing for trimmings, etc. Secure your summer needs Wednesday. Regular 12½, 15 and 18c qualities. Your choice, May Sale, yard **9c**

Grastex Rugs

Suitable for living rooms, bedrooms or summer cottages. In a good range of designs and colorings. Note these sizes and prices:

30 ins. x 60 ins.	$1.25
36 ins. x 72 ins.	$1.75
4 ft. 6 ins. x 7 ft.	$3.50
6 ft. x 9 ft.	$6.00
8 ft. x 10 ft.	$8.50
9 ft. x 12 ft.	$11.50

Oilcloth Rugs

Oilcloth Rugs. Suitable for bedroom, dining-room or kitchen. A heavy quality that will stand lots of hard wear. Sizes:

4 ft. 6 ins. x 7 ft. 6 ins.	$3.60
6 ft. x 9 ft.	$6.00
7 ft. 6 ins. x 10 ft. 6 ins.	$8.50

Fine Wilton Rugs

Fine qualities in Wilton Rugs that are suitable for halls or living-rooms. In very neat conventional designs. The colorings are perfect. Size 36 x 63 ins. Qualities that are worth to-day $18.50. May Sale Price, each **$12.50**

Union Rugs

A splendid quality for bedroom or dining-room. Reversible. In colors of brown and red. Size 2 yards x 3 yards. May Sale Price, each..... **$3.98**

RICHARD HALL & SON LIMITED

Lieut. Gordon Matthews Gave An Interesting Address Last Night At Murray Street Baptist Church

Peterboro' Soldier Relates Many Interesting Experiences in Connection With the Life of a Soldier on the Western Front.

A VIMY RIDGE

A large audience attended the meeting of the Baptist Young People's Union last night in Murray street Baptist church when a very pleasant and profitable evening was spent. Solos were rendered by Miss Ida Sanderson and Mr. Douglas Carlisle. The speaker of the evening was Lieutenant Gordon Matthews, who was introduced to those present by Miss Florence Scott, the chairlady for the evening. Lieutenant Matthews, who has recently arrived from the front, took for his subject, "At the Front in France."

A very short time elapses now for a soldier to arrive at the front line trenches, said Lieut. Matthews. He is given a short training in Canada and then embarked on a transport for England. He wears a life-belt all the way across and is carefully instructed in life-boat drill. This is the time when the recruit experiences his first fear just as he nears the danger zone, with the cruisers and torpedo boat destroyers on both sides, criss-crossing before and aft. In England he receives a very short training and is again put on a transport for France.

On French troops trains you may arrive at the front in one day or perhaps six, you never can tell. If you were extremely fortunate you would get a passenger car with a baggage car for the kits. But if you received the same treatment as me you would be shoved in a car with no windows and with all the kits piled around you you would be hardly to move your knee. When you first arrive you don't really know anything about fighting. But you don't say anything as you don't want to show your ignorance.

Motor Batteries.

While "over there" I was attached to a Trench Mortar Battery, said the speaker. There are three types of mortars; ther are the light mortars, which are operated by the infantry, the "medium," which I was attached to, operated by the artillery, and the heavy mortars which make a shell crater 20 feet deep and 25 feet across. The "mediums" have a range of about only 500 yards and the projectile is visible throughout the whole of its flight. Because of this it is very important to conceal the battery. The Germans find out the line of fire and would immediately bomb us. The best way is to bury the gun, but you should always leave two entrances, one to escape if they do get the right range. But we usually put them in the front line trenches. After making two emplacements we fire from the front emplacement say ten rounds, then move back to the second emplacement while the Germans gleefully bombard the first emplacement. The German mortars are not as good as ours. Their light ones are called "pineapples" ad their medium ones "oilcans." We usually use the shell that explodes when hitting the ground, but the Germans use the time fuse only.

The Canadians were the originators of trench raids on the western front, and we have always held the superiority both over the Germans, and the French "poilu" and the British Tommy.

The Barrage Fire.

In the barrage fire the infantry cooperate most closely with the artillery. At a certain time each gun bombards its alloted area of German trench and just as suddenly they stop and you can see the infantry cover the top into No Man's Land and into the German trenches before they have recovered from the gruelling which they received from the barrage, which just as suddenly has started on the German second line trenches. In this way they are overpowered before they can use their machine guns. In this operation we usually sustain a 5 p.c. loss of our effectives from our own guns, but if the Germans were allowed to use their machine guns our loss would be easily 40 p.c.

In winter the troops are supplied with a small amount of rum. Many people are mistaken about this rum. It is not given to instil false courage. It is given after a hard days' work when tired and hungry. In the ordinary dug out the soldier could not sleep, but a small amount of rum he gets the rest which he certainly needs.

Fireworks Display.

There is a wonderful display of fireworks when the artillery opens up. The Germans have flares which in their excitement they let off in thousands in variegated colours. The white flare is used to see. But the others are used as signals. These flares are fired from pistols like an old cavalry revolver. At the front they don't use flags to signal. The telephone is everywhere. From the front line trenches to battalian headquarters back to divisional headquarters. The Germans have sound instruments in the ground so that is is necessary to use care near the front lines.

The British soldier is the best-fed soldier in the world. Bread is cooked at the base, sent on trains the same day, and arrives in the trenches the same day. You could see a whole train of bread, one of meat and then one perhaps of forage. The trains are met by horse transports who, in turn, are met by ration parties, who take supplies right to front line trenches.

Front Lines.

The present the front lines are very tightly held. At first we had 10 men to the German's one. But this was too dangerous. If a shell fell we might have ten casualties to the enemy's one. Most of the men are back of the lines and are brought up if a battle is impending.

For the battle of Vimy we commenced preparations in January, and the engineers and sappers a year before us, although the battle did not commence until the ninth of April. At night the infantry collected in specially prepared tunnels and then the barrage began.

In the front line trenches between 5 o'clock and dusk you can see the aeroplanes cavorting in all directions. It is most thrilling to see a battle in the air.

A soldier stays in the front line trenches six days, six days in support and six days in rest camps. The trenches are 500 yards apart, linked together by communication trenches.

War Trophies.

Lieutenant Matthews had a large collection of war trophies which he and a fellow officer had obtained from the front. They were very interesting. He showed a German gas mask, British gas mask German forage cap, German officers' helmet, officer's revolver, flare pistol, German belt buckle with "Gott Mit Uns" inscribed on it, German field glasses, German long bayonet, German rifle grenade, sight of a German machine gun, French pom-poms, small German automatic pistol and the sight of a sniper's rifle.

A vote of thanks was moved by Mr. J. Wearing and seconded by Miss Sage, which was heartily approved by those present.

Applying This Paste Actually Removes Hairs

(Beauty Notes)

Merely applying an inexpensive paste to a hairy surface, say beauty specialists, will dissolve the hairs. This paste is made by mixing a little water with some powdered delatone; after about 2 minutes it is rubbed off and the skin washed. This simple method not only removes every trace of hair, but leaves the skin free from blemish. To insure success with this treatment, be careful to get real delatone.

MEAT GOING HIGHER EAT MORE FISH

The only flesh substitute for meat in large quantities is FISH. The Allies must have more Meat. Patriotism calls for the use of more FISH, which is cheaper than Meats and Eggs. Obey the call.

We can supply you with any quantity of many kinds of FISH in good condition, either by the pound or the whole fish.

White Fish Salmon Trout
Haddock Haddie
F. Haddie Smelts etc.

Early Strawberries

Asparagus Lettuce
Rhubarb Cabbage
Tomatoes Celery
Cucumbers Radishes

Canadian Apples in Barrels
Pine Apples Bananas Oranges
Grape Fruit Lemons Cocoanuts

IRISH COBBLERS
Seed Potatoes—Very Choice

Douros & Gettas
376 George St. Phones 18&19

Cement Lime

Hard Wall Plaster
White Rock Finish
Mortar Color
Plasterer's Hair
Plaster Paris

FOR SALE BY

Thos. A. Rehill
210 Wolfe Stree
Near C.P.R. Station
Phones Office 245; House 1372

CROWN DIAMOND PAINTS
HAVE WITHSTOOD ALL THE ELEMENTS SINCE 1842
McARTHUR, IRWIN, LIMITED

Think of Us Everytime You Need

WALLPAPER PICTURES PAINT

At Moderate Prices

Picture Framing, Mouldings, etc.

Art Decorating Store
A. KINGDON, Proprietor
319 GEORGE STREET
OPPOSITE BARRIES'

Willard Again

'Knock-Out Blow' is Sure to Come

Now is the time when Car owners experience trouble when about to start their cars. It will be an awful blow when they find that their Battery is DEAD. They will then Regret that they did not take advantage of our—

Willard Station Service

Which is a sure Hospital for Sick Batteries.

A STITCH IN TIME SAVES NINE.

If you have any Car Troubles, or if you think your Battery needs a DOCTOR, bring them to our Hospital. Drive up and let us look your car over.

GRANT & THORPE
ELECTRICIANS, ETC.—WILLARD SERVICE STATION.
418 George Street Phone 798

COMMUNITY PLATE

For Sale by Kingan Hardware

"The Bohemian Girl" Monday, May 20

Joseph F. Sheehan Discovers His Own Rival

It is not customary for a grand opera star to make a rival for himself, but Joseph F. Sheehan is as unusual as a man as he is as a singer, so when, three years ago, a young tenor, John W. Warren, came to him for advice he heard him sing and since then has given to the American public another tenor voice which will make operatic history in America.

John W. Warren is still a young man, but his success has only begun, as Mr. Sheehan wanted his protege to be ready before he introduced him to the public as his alternate. That he is ready is evident by the praise which he has won from critical musicians during the past years, and Peterborough will have the unique pleasure of hearing America's foremost star and his own rival in the principal tenor role during the engagement of the Boston English Opera Company, at the Grand Monday, May 20th.

FORMER PETERBORO BOY DIED OF WOUNDS

Deceased Soldier Had Been in Hospital for Two Years.

Lieut. Herbert Nicholson, who lived in the city for some time previous to leaving for British Columbia where he joined a Western Battalion, died of wounds in London this week. Lieut. Nicholson had been in hospital for two years previous to finally succumbing to his injuries.

D.D.D. Prescription FOR Eczema

for 15 years the standard remedy for all skin diseases. A liquid used externally. **Instant relief** from itch. Your money back if the first bottle does not bring you relief. Ask also about D. D. D. Soap.—**McDermid & Jury, druggists; E. L. Payne, druggist, Peterboro.**

651st Bargain Annex Event

Bargain Annex
Registered

Wednesday, May 15th, 1918

Annex Opens 8.15 a.m.

Annex Closes 5 o'clock p.m.

We Strongly Advise Morning Shopping in the Bargain Annex

LEADER

Largest Size, 12-4 Blankets "Seconds." Leader $2.95

Forty-five pairs only, largest 12/4 size Flannelette Blankets. Best Canadian quality in white and grey, with colored borders. In "Firsts" these blankets are selling at $3.75 and $4.00, and you will find the imperfections very slight. Usually only an oil stain which readily washes out. Wednesday Annex Leader..... **$2.95**

$2.00 GRASTEX FLOOR RUGS, $1.59 — Seventy-five only Grastex Rugs. A most serviceable floor covering in size 3 x 6 feet. Two-color patterns, in blues, reds, greens and browns. Better than usual value at the regular price of $2.00. Annex Bargain... **$1.59**

22c WHITE COTTON, IN THE ANNEX 15½c—White cotton that is away below today's actual mill cost. Is splendid weight and 35 inches wide. Sells in our regular stock at 22c.. yard. In the Annex **15½c**

25c WHITE INDIAN HEAD SUITING, 17½c—Away below actual mill price, and could not be bought today to retail less than 35c. An excellent weight round thread Indian Head, full 32 inches wide. A limit of not more than 10 yards to one buyer.. Annex... Bargain..... **17½c**

1.65 'Just Arrived' Embroidered White Voile Blouses. Wednesday Annex Leader 99c

It is years since we offered as striking a blouse value in the Annex. Lovely quality fine white voiles with dainty embroidered fronts. Fancy white pearl buttons and lace edgings. The summer season's newest style demand with large lace-edged shoulder collars. An especially attractive blouse at the regular price of $1.65. Every size for early buyers, from 36 to 44. Wednesday Annex Leader..... **99c**

LEADER

Japanese Grass Floor Mats. Annex Leader 29c

A delayed shipment of nearly four hundred Japanese Grass Mats. Splendid size, 27 x 54 inches, in a varied selection of twelve attractive designs. A mat that is especially suitable for upstairs halls, bedrooms and balconies. The regular price is 40c. Worth buying in half-dozen lots. In the Annex Wednesday **29c**

39c DRESSER SCARFS AND RUNNERS, 25c—Nottingham lace dresser scarfs, size 15 x 60 inches. Have Colbert scalloped edge, neat border designs and plain centres. Regular value 39c. Wednesday Annex.. Bargain **25c**

500 YARDS 40c WHITE DRESS VOILE, 29c YARD—One of the season's most favored dress materials. An excellent quality plain white voile. Soft mercerized finish, tape border and full 38 inches wide. It is splendid value at the regular price of 40c. Annex Bargain,.... yard **29c**

65c OVERALL APRONS, 47c—Only by a twelve-month-old contract is it possible to sell these aprons at this price. Made of good quality Canadian percale, in an assortment of light and medium striped patterns. Are good buying at the regular price of 65c..... Annex Bargain..... **47c**

LEADER

Dainty Dress Voiles and Muslins. Wednesday Annex Leader 29c yard

A most extensive assortment of over one thousand yards. This season's fashionable dress muslins and voiles. All are double width and measure 36 to 40 inches. Beautiful floral and conventional patterns. Every piece is a regular stock line that is selling at 75c, 65c or 50c. A very popular Annex Leader..... Wednesday, yard..... **29c**

LEADER

A One Cent Annex Sale, "Mennen's Tooth Paste, One for 25c Two for 26c

Over four hundred 25c tubes Mennen's Tooth Paste for this great Annex One-Cent Sale. A tooth paste that always is most popular with both our Main Floor and Annex customers. And everybody knows the regular price everywhere is 25c. No 'phone orders One-Cent Annex Sale..... One for 25c, two for **26c**

LEADER

500 yards Scalloped Edged Curtain Nets. Annex Leader 19c yard

29c is the regular selling price of most of these nets, and a few pieces were 35c and 25c values. All have the popular colbert finished scalloped edge, and are 36 to 40 inches wide. Colors white and cream, in an assortment of patterns. Wednesday Annex Leader.. **19c**

LEADER

50c Fancy Check and Shepherd's Check Dress Goods. Annex Leader 29c

Only a very little more than half price for these new plaid over-checks and black and white Shepherd's Check dress goods. 36-38 inches wide, and are among our regular stock best 50c values..... A great Annex Leader..... **29c**

BUY LENOX LAUNDRY SOAP IN THE ANNEX, 7 BARS FOR 49c—Proctor and Gamble's Lenox Laundry Soap, a 9 or 10c bar anywhere. Twenty-five cases for Wednesday's Annex Sale, but at this price we cannot take 'phone orders Annex Bargain..... 7 bars for **49c**

Low Priced Lines at Worth-While Savings

5c Nail Scrubs	3 for 10c	25c Bottles Kleen-O Celar Oil	19c
5c Olive Oil and Cucumber Soap	3 for 10c	Liberty Gloss Laundry Starch	2 for 25c
Ladies' 25c Lace Collars	17c	Pound Packages Corn Starch	2 for 25c
Men's 25c and 35c Knit Ties	19c	Infants' Delight Toilet Soap	10c
Ladies' Summer Undervests	2 for 29c	Victoria Toilet Paper	8 rolls 39c
40c Fine Cotton Corset Covers	27c	5c Shoe Laces	2 pairs 5c

75c ENGLISH BATH TOWELS, 49c PAIR—Large sized English Bath Towels. Light cream color with red striped border and hemmed ends. Were regular value six months ago at 75c, and to-day are worth much more. Annex Bargain..... **49c**

The CRESSMAN Company Limited

OUR DAILY CALENDER

Not only to say the right thing in the right place, but far more difficult still, to leave unsaid the wrong thing at the tempting moment. Sala.

The CRESSMAN Company Limited

Council Wants Street Railway To Haul Freight In Peterboro'

Following Ald. Worth's Representation of Local Needs, Deputation Will Interview Hydro-Power Commission in Toronto —Would Be a Boon to Railways and Factories.

The hauling of freight by the Street Railway was advocated by Ald. Worth at the meeting of the Committee of the Whole Council. He was confident that the facility would greatly benefit the the railways and local manufacturers, and that it should prove a business asset to the local Street Railway. The Bonner-Worth Company had recently paid $350 demurrage charges which had piled up through inability quickly to unload many cars of coal, wood and other supplies. They had all arrived at the same time, the company had hired all the available teamsters, but despite their effort the company had been unable to escape a big demurrage bill.

"We are up against it for a siding," Ald. Worth said. "In other cities the street cars haul freight and we should urge the Hydro-Electric Power Commission to take up this work. It would relieve the railways and would greatly help the manufacturers."

Ald. Worth added that to run a siding to the Bonner-Worth factory from the G.T.R., a bridge would have to be built over the creek. The work would entail great expense and was practically prohibitive.

City Clerk Armstrong remarked that if the Street Railway would haul freight cars many factory sites that are at present inaccessible from the railways would become available for manufacturing purposes.

Ald. Worth moved, seconded by Ald. Jones that the Council interview the Hydro Commission, requesting them to haul freight over the Street Railway lines. It is likely that a strong deputation will carry this petition to Toronto in the near future.

MURINE FOR YOUR EYES

Granulated Eyelids, Sore Eyes, Eyes Inflamed by *Sun, Dust* and *Wind* quickly relieved by Murine. Try it in your Eyes and in Baby's Eyes. No Smarting, Just Eye Comfort

Murine Eye Remedy At Your Druggist's or by mail, 60c per bottle. Murine Eye Salve, in Tubes 25c. For *Book of the Eye* — Free. Ask Murine Eye Remedy Co., Chicago.

Your Ice Cream Is Waiting For You

Just drop in and enjoy a dish of Hooper's Delicious Pure Ice Cream. You can readily tell that it has been made from the richest cream and is a REAL FOOD.

With Fruit Flavours

Whether you try our Pineapple, Strawberry, Orange, Peach or Lemon Flavours, you will always appreciate the fresh fruit taste.

Eat plenty of Ice Cream. It has been proved to be a real tissue builder. Doctors and nurses recommend it.

Hoopers

3 Stores { 327 George, Phone 169; 614 George, Phone 1342; Geo. & Dublin, Phone 291

PRESENTATION TO A SMITH TOWNSHIP BOY

Lieut. Lorne Cann Was Presented With a Wrist Watch

An address, accompanied by a wrist watch was presented to Lieut. Lorne Cann, of Smith Township, who is about to leave for overseas. The presentation was made on behalf on the Lily Lake Sunday school.

The Address.

Lieut. Lorne Cann, C.E.F.,
Smith Township.

Dear Friend,—It has been intimated to us that you are now home on your last leave before going overseas in the service of our King and country. Although during the last few years you were absent in the pursuit of your duties, we feel that you are still one of us, and as you go to perform your duty, we are losing one of "our boys."

In remembrance of your school days we ask you to accept this token of our esteem and good will and we earnestly hope that you and your comrades may meet with every success in the defeat of our enemies; that you may enjoy continued good health and a safe and speedy return, when peace, so long hoped for and so dearly bought, will reign once more throughout the civilized world.

Signed on behalf of your friends at Lily Lake.

A. W. Ackison,
J. C. Swinton.

11th May, 1918.

Miss Sadie Edmison read the address and Mr. Archie Ackison made the presentation.

Norway's 144 tree planting societies have set out about 880,000 trees since 1900.

An iris diaphragm has been invented for measuring figures to fit them with rings.

"The Heart Of A Friend"

"The Heart of a Friend" a clever little play presented last night by St. Peter's Dramatic Society at St. Alphonsus Lyceum, was warmly received by a fair audience. The whole entertainment was carried out most satisfactory by the talented members of the cast and afforded a delightfully amusing evening for all who were fortunate enough to see it. The cast quite upheld the splendid record made by previous theatrical ventures.

The Play

The play centres about a deep rooted plot of the misguided son of a rich father Oliver Irving (Mr. Ted Hanrahan) to throw the blame of a theft upon the shoulders of an innocent victim Verne Gale (Wm. B. Casey). Everything works out satisfactorily and the mystery clears up by the father forgiving his son.

The Effects.

The scenery was very cleverly arranged, especially good was the fire scene in which a realistic touch has lent by clever manoeuvering of electrical effects as the hero Verne Gale dashes in to save his employer from death. Most effective was the vision and song "Don't Leave Your Mother," when as the hero muses over his fate, the window curtains open and in a dim light a family group tableau of three, sang the song.

Mr. Edward Hanrahan's solo "Just a Baby's Prayer at Twilight" was as customarily received with great applause.

Cast of Characters

Tim Purdy, postmaster, storekeeper and policeman in Westvale.—J. O'Brien.

Herman Rowell, the village expressman—M. Murty.

Oliver Irving, manufacturer—Edw. Hanrahan.

Harold Irving, his son—E Judge.

Verne Gale, book-keeper for Irving and manager of Westvale baseball team—Wm. B. Casey.

Dick Calbert, office assistant—V. Killoran.

Pete Adams, night watchman at factory and pitcher on Westvale baseball team—D. White.

Almira Purdy, Tim's Wife—Florence Leahy.

Mable Remington, Irvin's stenographer—Margaret McCarthy.

Nellie Gale, Verne's sister—Agnes Murray.

Musical Programme.

The vision and song—"Don't Leave Your Mother"—Jessie Warner, Hilda Lane, Jack Lane.

Song—"Just a Baby's Prayer At Twilight"—Edw. Hanrahan, Dorothy Garden.

Musical numbers by E. Delair, K. McCarthy and F. Lynch.

Synopsis of Scenes

Act I.—Scene 1. Exterior of Tim Purdy's store, morning. Scene 2. The same afternoon.

Act. II.— Living room of Verne Gale's home, next night.

Act. III. —Scene 1. Exterior of Purdy's store, before the fire. Scene 2. Exterior of Purdy's store, after the fire.

Executive Staff.

John Hanrahan, Edw. Hanrahan, Earl Judge, Wm. B. Casey, J. K. Sheeliy, Edw. Riley.

THE CAUSE OF BACKACHES

Every muscle in the body needs a supply of rich, red blood in proportion to the work it does. The muscles of the back are under a heavy strain and have but little rest. When the blood is thin they lack nourishment and rebel. The result is a sensation of pain in these muscles.

Many people are frightened into believing that backaches are due to kidney trouble, but the best medical authorities agree that backache is very seldom due to kidney trouble. In fact not more than one backache in a hundred has anything to do with the kidneys. The whole trouble is due to thin or impure blood, and those who are troubled with pains in the back or loins, either frequent or occasional should look to the condition of the blood. It will be found in most cases that Dr. Williams' Pink Pills by building up the blood and feeding the starved nerve and muscles will banish the pains and make you feel better in every other way. How much better it is to try Dr. Williams' Pink Pills for your blood than to give way to unreasonable alarm about your kidneys. If you really suspect your kidneys any doctor can make tests in ten minutes, that will set your fears at rest, or tell you the worst.

All dealers in medicine sell Dr. Williams' Pink Pills, or you can get them by mail at 50 cents a box or six boxes for $2.50 from The Dr. Williams' Medicine Co., Brockville, Ont.

TO HELP FARMER'S WIFE

Mr. T. M. Molley, Labour Commissioner of the Saskatchewan Department of Agriculture, speaking recently, stated: "Many of our town and city women desire to go to the farms and engage in the more spectacular work of driving teams or running tractors. The place where our women are needed today is in the kitchen of our farms, helping the farmer's wife. I am sure that the women of our cities and towns only need to know the extreme seriousness of the situation and they would volunteer for the kitchen work as our men are volunteering for land and trench work."

Supplied by the Local Council of Women.

Many women do not seem to recognize the value of using a clothes brush on dress and hat.

New Spring Jewellery

Some of the latest designs for Spring 1918 are shown, as—

FOR LADIES

New Brooches in gold, gold filled and Silver
New Pendants. New Blouse Sets. New Ear Rings
New Wrist Watches

FOR GENTS

New Scarf Pins. New Sleeve Sets. New Waldemar Chains. New Wrist Watches.

SCHNEIDER'S
The Jewelers, George St.

HATS for Well Dressed Men of all Ages and Types.

We take special pains to suit each individual customer and can easily do so out of our well selected stock of such celebrated hats as

Borsalinos and Stetsons

Let us fit you once and you will become a permanent customer.

W. E. LECH Manufacturing Furrier and Hatter
336 GEORGE STREET NEAR SIMCOE ST

CATTLE BEAST LOST

Between Bridgenorth and Lakehurst, about the end of April. Had a V mark cut out of bottom of each ear. Any information respecting same left with Jopling & Sons, either at Bridgenorth or Peterborough will be thankfully received. 8d-111-1w-20

BARGAINS IN STOCK.

Won't interest the man who is nursing a bunch or sore corns. Give him a bottle of Putnam's Corn Extractor. It is painless, takes out the corn, cures in one day. Beware of substitutes for "Putnam's it is the best, 25c at all dealers.

Neolin

Better than Leather

Neolin Soles and Rubber Heels put on Boots and Shoes repaired.
MODEL ELECTRIC SHOE STORE
166 Simcoe Street.

Barries' Ltd.

Furriers, Peterboro, Ontario

(The House with Exclusive Styles)

The Ready-to-Wear Department

Announce their Semi-Annual 14 Days' Sale of

Spring Suits and Coats

also Dresses, Skirts and Blouses

Commenced To-day

These Semi-Annual Sales afford a genuine opportunity to Ladies of purchasing a really good and up-to-date article at a minimum price, in a quality, style and value that is beyond question. An early visit is absolutely essential as the quantities are limited. Phone 340.

HOME FURNISHINGS
Visit our 4th Floor and Select Your Verandah Rug, Porch Screens; Hammocks, etc.

TURNBULLS

PETERBORO'S GREATEST STORE

Large Assortment of Garden Seeds in our Basement

Pronounced Economies Are Wednesday's Specials

Special Corset Display

In low, medium and high bust, for slender, average and stout figures. Pink and white brocade, front lace, elastic girdle, and numerous other styles. Made of fine quality of English coutil, with fancy lace or embroidery trimmings, four and six hose supporters.......... Ranging in price from .... $1.00 to $6.00

MAIN FLOOR SPECIALS

SILK BOOT HOSE, pair 40c, 3 for $1.15
White Silk Boot Hose, fine lisle top. All sizes. Wednesday Special, pair ... 40c, ... 3 for $1.15

LADIES' HOSIERY, pair 25c
Ladies fine Black Cotton Hosiery. All sizes. 40c value. Wednesday Special .... pair 25c

VESTS, 20c
Ladies fine Cotton Vests, short or no sleeves. Regular 25c. Wednesday... Special........ 20c

DRAWERS, 35c
Ladies fine Cotton Drawers, open style. Regular 50c. Wednesday Special.................... 35c

VESTS, 50c
Ladies' fine Lisle Vests, short or no sleeves. All sizes. 75c value. Wednesday Special 50c

COMBINATIONE, 75c
Ladies' fine Lisle Combinations, vests in "Cumfy cut style." Drawers umbrella style. Regular $1.00.. Wednesday Special 75c

EMBROIDERY FLOUNCING, yard 6c
From 2 to 5 inches wide, in open designs on cambric material, suitable for children's wear. Regular 15c... Wednesday Special, yard.......... 6c

INSERTION, yard 5c
A large range of Insertion in dainty designs. Regular up to 15c. Wednesday Special, yard.......... 5c

CORSET COVERING, yard 25c
Fine Swiss material, in a variety of pretty patterns. Wednesday Special, yard 25c

BELTS, 25c
Ladies' Patent Leather Belts, in cloors of red, white and black, two and three-inch widths, suitable for.... dresses or coats.. Wednesday Special........... 25c

KHAKI HANDKERCHIEFS, 25c
Satin striped border. Initial Khaki Handkerchiefs, also mercerized with wide hem.............. Wednesday Special 25c

BUTTONS, card 5c
Fancy buttons in metal and silk covered, also two and four-hole pearl buttons, one and two dozen on card. Wednesday Special, card 5c

D. M. C. COTTON

In white, assorted sizes, for embroidery work, skein 12½c
Crochet Cotton. Sizes 3, 20 and 30, in white, ball 20c
White Perle Cotton. Sizes 8 and 15, suitable for all kinds of crochet work, ball.............. 35c
Perle Cotton, in grey, brown, black, Alice, red and light tan, suitable for fancy bags or bed room slippers. Skein 12½c

TOILET ARTICLES

Maple Leaf Toilet Soap	4 for 25c
Hair Brushes	19c
Pear's Violet Talcum	11c
Tooth Brushes	10c
Tooth Paste Tube	20c

Millinery Millinery

Three dozen Trimmed Hats. All newest styles and Patterns. Regular up to $7.00. Wednesday—
$2.79
One Table of Flowers. Regular 50c to 75c. Wednesday—
10c

HOUSEFURNISHING DEPT.

ODD PAIRS LACE AND MARQUISETTE CURTAINS
About 18 pairs odd Lace and Marquisette Curtains to be sold at half regular price. These comprise various designs. The remains of our regular stock, no two pair alike, slightly soiled from sales handling. There is sure to be a rush for these extra good bargains. Be on hand early. Regular to $8.50 pair. Wednesday Special ½ Price per pair.

ART CONGOLEUM RUGS
Congoleum Rugs are fast becoming a household necessity. They are clean, sanitary and durable, lie flat to the floor and never curl at edges. There are several splendid Oriental rug designs, suitable for almost any room, sizes 2½ yards x 3 yards, to 3 yards x 4 yards. Far cheaper than any other make of rug. Wednesday............ Special .... $12.50 to $19.50

HEAVY PRAIRIE GRASS RUGS
They are carefully woven, thick and serviceable. They have unique Chinese and Greek all-over designs or with plain centres, and key borders. Specially made for the home, verandah or bungalow. All sizes, 27 x 54 inches to 3 yards x 4 yards.............. Wednesday Special .... $1.35 to $11.50

COLOR BORDER SCRIMS
A great assortment of the prettiest floral borders in pink, greens, rose, blue and yellow. All showing plain centres in white and cream. 36 inches wide. Two marvellous values:
Regular 18c. Wednesday Special, yard.............. 13c
Regular 35c. Wednesday Special, yard.............. 27c

BUNGALOW NETS
Another splendid value for Wednesday at away below usual prices of bungalow nets made in England. In the lot there are double bordered nets, stripes, conventional and floral effects, so that choosing will be easy for any room, in cream or ecru. 40 to 45 inches wide.... Regular 35c. Wednesday Special, yard........ 27c

COUCH HAMMOCKS, SWING HAMMOCK, AERO-LUX SCREENS, ETC.
Summer is now upon us, and our housefurnishing department will be splendant with everything pertaining to the verandah, summer cottage and outdoor furnishings, comprising a large range of Couch Hammocks, Swing Hammocks, Aerolux Verandah Screens, Fancy Green and White Reed shades, Canoe Cushions, Cocoa Fibre and Japanese Mattings, heavy Grass Rugs, etc. Get in your supply early. The greater the demand, the supplies smaller, hence the early advance in prices. Let us show you our stock. All prices to suit everybody.

JAPANESE STRAW MATS (Special) 26c
Just received 2 bales only, of those wonderful Japanese Straw Mats, size 27 x 54 inches, in all kinds of colors and designs. The last shipment we can get. Come early. Regular 39c. Wednesday Special.............. each.............. 26c

DRESS GOODS DEPT.

THREE EXTRA SPECIALS FOR WEDNESDAY'S EARLY SHOPPER

PLAID DRESS GOODS, yard 59c
Three pieces only, of Plaid Dress Goods. Suitable for dresses and separate skirts. Goods are full yard wide. Regular 75c. Wednesday Special, yard.... 59c

VOILES, yerd 53c
A lucky purchase of 5 pieces of Voiles. Regular $1.25 yard. For quick Sale, Wdenesday'.............. Special, yard.............. 53c

DRESS GOODS, yard 25c
Tweed effects and black and white checks........ Regular 40c. Wednesday Special, yard.......... 25c

Wash Goods and Staple Dept. Offer Exceptional Wednesday Specials

KIMONA CREPES, yard 25c
Pink, mauve and white grounds, in Japanese patterns, 30 inches wide, very fine quality. Regular 35c. Wednesday Special..... yard 25c

WHITE VESTINGS, yard 20c
In small spots and figured patterns, good mercerized finish. Regular 25c. Wednesday Special, yd. 20c

SUMMER VOILES, yd. 48c
Solid colors, rose, sand, navy, black and Alice blue, with broad self woven stripe, very fine even weave. Wednesday Special, yard... 48c

WHITE VOILES, yard 39c
36 inches wide, fancy stripe, cross-bar, and floral patterns. Elegant material for dresses and blouses........ Wednesday Special, yard 39c

BATH TOWELS, pair 35c
White or fawn with blue borders, fringed ends. Size 17 x 34 inches. Wednesday Special, pair.... 35c

DAMASK TABLE CLOTHS, each $1.89
66 inches square, floral patterns, hemmed ends, bordered all around. Regular $2.50.............. Wednesday Special $1.89

CAMBRIC, yard 20c
Lonsdale Cambric, woven in fine even thread. No dressing. 36 inches wide.............. Wednesday Special, yard 20c

MADAPOLIAN, yard 30c and 40c
Made in Canada, woven in soft sheer linen finish, the proper material for summer under-muslins.......... Wednesday Special, yard.............. 30c and 40c

KHAKI DENIM, yard 40c
In two shades, suitable for children's suits or.... ladies' wash skirts. Wednesday Special, yard.... 40c

HOSPITAL GAUZE, yard 12½c
36 inches wide, finest quality.............. Wednesday Special, yard.............. 12½c

BASEMENT SPECIALS

Clothes Pegs	6 dozen 10c
Brooms	85c
Electric Lights, 25 and 40 watt	3 for $1.00
Glass Wash Boards	50c
Egg Cups, dozen	35c
Granite Mixing Spoons	8c, 2 for 15c
Granite Pails, 10 quarts	75c
Granite Dish Pan, 14 quarts	75c
Granite Stewing Pots, with cover	50c and 69c
Mop Handles, made of heavy copper	15c
Shoe Brushes	25c
Stove Brushes	25c

MAYOR GOES TO OTTAWA TO URGE THE EARLY OPENING OF CANAL

Quaker Oats Company Interested and Will Co-operate With the City—Campbellford Also Wishes to Participate in the Event.

Mayor Duncan and City Clerk Armstrong went to Ottawa last night to urge upon Hon. Dr. Reid, Minister of Railways and Canals, an early, formal opening of the canal from Lake Ontario to Peterborough.

At the Committee of the Whole meeting last night, the Mayor told the Council that Mr. Robert Stuart of the Quaker Oats Company had expressed the hope that the city would not cease its efforts to arrange a formal opening in the near future. Mr. J. H. Burnham has frequently written the Council pointing out the significance of a public ceremony for the opening, and its importance to Peterborough.

The Quaker Oats Company propose to use their own barges for transporting grain, but also indicate the city's interest and are ready to co-operate in order that the event may reflect the advantages which the canal brings to Peterborough. Mr. W. H. Denham arranged last night to accompany the Council's representatives to Ottawa, and it was hoped that Hon. Dr. Reid would consent to participating in the proposed ceremony. It has been suggested that the Minister and other officials would sail from Lake Ontario up the canal, arriving here for the opening. Campbellford has expressed a desire to take part in the event, and other communities on the Trent Waterway are expected to fall in line.

PIANO TUNING.

'Phone 595, the Greene Music Co., Charlotte Street, when your Piano requires tuning or regulating. All work guaranteed. dtf

P. BLACK'S 4 Days Sale

Do not miss this Sale—Come and see for yourself why this will be a Record-Breaking Event of Four Days. Mighty Low Selling. You can walk round and see the price tickets all marked at astonishing sacrifices. Everything is marked in your Favour! Women and Men share alike.

We have added a large new stock of WHITEWEAR. Also, many new Sacrifice Snaps, well worth coming for—and equal to a Saving of Fifty Per cent Off: Read every word below:

LADIES' WAISTS—In white voile, prettily trimmed, all different patterns. Well worth $2.00.... Sale Price 89c
LADIES' SILK WAISTS—All colors, prettily trimmed. Worth $2.25. Sale Price.............. $1.19
LADIES' BRASSIERES—Nicely trimmed with embroidery. Worth 50c. Sale Price.............. 29c
ANOTHER LOT—Finer material. Worth 75c........ Sale Price 45c
LADIES' CORSET COVERS—Prettily trimmed Worth 45c. Sale Price.............. 20c
ANOTHER GREAT LOT—Of all different patterns.... Worth up to $1.00. Sale Price, up from.............. 39c
LADIES' MIDDIES—Pretty styles. Worth $1.25...... Sale Price 69c
ANOTHER LOT—Beautiful fine material. Prettily trimmed with different colored collars.............. Worth $2.00. Sale Price 95c
LADIES' WASH SKIRTS—In white, with two pockets.. and belt. Worth $2.00. Sale Price.............. 98c
We bought a very large assortment of these wash skirts, which the ladies should see, and we are able to offer them at less than one-half their value 98c
LADIES' CHECKED SKIRTS—Well trimmed...... Worth $3.50. Sale Price $1.98
LADIES' SERGE SKIRTS—Navy and black, well trimmed with pockets, buttons and belts. Worth at least $7.00...... Sale Price $3.98
LADIES' NIGHT GOWNS—We have about five dozen different styles night gowns, all trimmed with lace, embroidery and ribbon, in samples, slightly soiled. Well worth $2.00. Sale Price, from 69c TO $1.25
LADIES' STEAMLOOM DRAWERS—Extra wide makes, trimmed with insertion and embroidery.............. Worth 75c. Sale Price.............. 49c
ANOTHER LOT—Trimmed with lace.............. Sale Price 39c
LADIES' BLACK SILK HOSE—.............. Worth 50c. Sale Price.............. 25c
LADIES' COMBINATION CORSET COVER AND DRAWERS—Trimmed with embroidery and fine lace.............. Worth $2.50. Sale Price.............. 98c

LADIES' AND MEN'S RAINCOATS—A great snap for all in all colors; also tweed raincoats:
Worth Regular $ 6.00.............. $3.98
Worth Regular $11.00.............. $6.98
Worth Regular $17.00.............. $9.89

A great Snap in one only LADIES' CLOAK of maize satin, trimmed all around, and sleeves trimmed with black... feathers. Worth about $40.00. Sale Price $10.00
CHILDREN'S WHITE DRAWERS—Trimmed........ Worth 40c. Sale Price 19c

MEN'S WEAR.

MEN'S OVERALLS—In blue stripe. Well worth.... regular $1.75. Sale Price.............. $1.19
And Suit for $2.25
BLACK OVERALLS—Regular $2.00.............. Sale Price $1.49
All our better lines is reduced.
MEN'S SOCKS—In black and grey. Regular 35c.......... Sale Price 19c
MEN'S SILK SOCKS—In white, black and brown...... Regular 75c. Sale Price.............. 39c
MEN'S FINE SHIRTS—Large sizes. Regular $1.25.... Sale Price 79c
MEN'S SUITS—Navy serge, brown and grey tweeds. Worth from $13.00 to $17.00. Sale Price.............. $9.89
ANOTHER LINE—Regular $24.00.............. Sale Price $14.98
MEN'S TROUSERS—Will wear well, good and dark.. Worth $2.50. Sale Price.............. $1.39
ANOTHER LINE—Worth $3.00.............. Sale Price $1.79
Regular $4.50 to $6.00.............. Sale Price $3.75
BOYS' SUITS—All colors. Pretty makes.............. Worth $7.00. Sale Price $3.98
Regular $9.00.............. Sale Price $4.98
A LOT—Of size 4 to 6. Worth $4.50.............. Sale Price $2.49
BOYS' BLOOMERS—Regular $1.50.............. Sale Price 89c
Regular $1.75 to $2.00.............. Sale Price $1.19
BOYS' KNICKERS—Worth $1.50.............. Sale Price 89c
BOYS' CAPS—Regular 65c.............. Sale Price 39c
MEN'S LINEN COLLARS—Worth 20c.............. Sale Price, each 5c

MECHANICS AND WORKMEN
Will find our store open at 6.30 in the morning, to give them a chance to do some useful buying during the Early Closing Season.
BE SURE OF OUR STORE

P. Black, Cor. King & George Sts.
Opposite Peter Hamilton's Foundry

PETERBOROUGH RED CROSS SOCIETY

...the regular monthly executive ...ing of the Peterboro Red Cross ...y, which was held on Monday ...oon, May 13th, the continued ...ver-increasing need of supplies ...trongly emphasized. Despite the ...ath of the vacation months and ...tiring fineness of the Spring ...workers are earnestly urged to ...ir utmost to make sure that the ...e output of the Red Cross work... may be not only sustained but augmented. In view of the ...advisability of closing the ...orkroom through the month of ...t, workers are requested to turn ...large numbers each Wednesday ...on during the rest of May, and ...ghout June and July, that even ...this necessary cessation from ...for one month, the amount of shipments for the next four ...s may not be diminished by one article. This appeal is ...in the certain conviction that ...orkers will loyally respond, for ...ubtedly by no one would a rest ...eemed if it were earned by the ...or the smallest comfort to our ...at the front.

SUPPLIES MADE.

...Breyfogle, Supervisor of the ...al Workroom in the Public Lib... reported from April 8th to May ...an average attendance of 69, and ...following supplies made:
Head bandages.
Pneumonia jackets.
M. T. bandages.
21 Suits of pyjamas.
22 Grey flannel shirts.
5 Dressing gowns.
78 Stretcher caps.
38 Bed socks.
6 Operation stockings.
48 Personal Property bags.
24 Handkerchiefs.

The convenor of the Socks Committee reported 1113 socks received for April, of which 247 were machine knit.

The report of the Packing Committee was as follows:

Madam President, Members of the Peterboro Red Cross: Your Packing Committee report 53 cases shipped in April, containing the following:
19 Dressing gowns.
130 Day shirts.
278 pairs Pyjamas.
853 pair Socks (141 C.W.C.A.)
177 Stretcher caps.
80 M. T. bandages, 126 T. B., 65 knee B.
24 Sheets.
517 Towels, 22 face cloths.
253 Pillow cases, 140 Hds.
65 Bed pads.
50 Hospital shirts.

CONTRIBUTING SOCIETIES

The following Societies sent in supplies:

Thursday Club, Trinity Church Workroom Public Library, Fairmount and North Monaghan, Berean B. C., George Street, St. Andrew's, Otonabee Chapter, I.O.D.E., St. John's Woman's Auxiliary, All Saints', St. Peter's Auxiliary, Ashburnham P. L., Central Smith, Murray Street, Lakehurst, Mrs. Stabler, Mrs. Moore, the Mothers' Club of the Y.M.C.A., St. Paul's Auxiliary.

Flora H. Davidson, Convenor.

The executive wish to express their sincere appreciation of the contribution of two youthful supporters, Masters Lawrence Killaly and Jack Stratton. Last Saturday these two lads gave a circus. The entire proceeds from which, amounting to $2.67, they gave to the local Red Cross.

Ugh! Acid Stomach, Sourness, Heartburn, Gas Or Indigestion

The moment "Pape's Diapepsin" reaches the stomach all distress goes.

Do some foods you eat hit back—taste good, but work badly; ferment into acids and cause a sick, sour, gassy stomach? Now, Mr. or Mrs. Dyspeptic, jot this down: Pape's Diapepsin helps neutralize the excessive acids in the stomach so your food won't sour and upset you. There never was anything so safely quick, so certainly effective. No difference how badly your stomach is upset you usually get happy relief in five minutes, but what pleases you most is that it helps to regulate your stomach so you can eat your favourite foods without fear.

Most remedies give you relief sometimes— they are slow, but not sure. "Pape's Diapepsin" is positive in neutralizing the acidity, so the misery won't come back very quickly.

You feel different as soon as "Pape's Diapepsin" comes in contact with the stomach—distress just vanishes—your stomach gets sweet, no gases, no belching, no eructations of undigested food, your head clears and you feel fine.

Go now, make the best investment you ever made, by getting a large fifty-cents case of Pape's Diapepsin from any drug store. You realize in five minutes how needless it is to suffer from indigestion, dyspepsia or any stomach disorder, due to acid fermentation.

93rd Instruments Go To Veterans

Council Decided Last Night to Transfer Them—A Harmonious Conference

The City Council in Committee of the Whole last night decided to transfer the 93rd Battalion band instruments to the Great War Veterans' Association, after a brief and harmonious conference with the following committee representing the Veterans and the Societies that largely contributed to the band instrument fund: Colonel Johnston, Walter Hughes, Sidney Whatley, Adjutant McElhiney, R. Devey, J. H. Renwick, J. W. Worth and Captain Morrison.

The agreement submitted by the Veterans under which they would accept the instruments, presented only two clauses that were different from the city's agreement which the Veterans had refused. Last night both of them were accepted with a show of good feeling that effectively breached whatever gap had developed between the "parties of the first and second parts."

Secretary Whatley said that the Veterans were willing to pay the insurance on the instruments, the policy to be payable to the city. An understanding was arrived at on the question of the Veterans' band responding to calls from the city. On all public occasions or demonstrations the Veterans will play at the call of the mayor, providing the Veterans have not a prior engagement of their own; that is, if they themselves are not celebrating. Mr. Whatley stated that there might be a convention of Veterans here on a holiday. Naturally, they would need the band for such affairs.

Mayor Duncan—We would not think of calling the men out on days that were not holidays. They might sometime be called out in the evening.

The Mayor said he had been told the Veterans intended to ignore Mayor and Council.

Mr. Whatley—Don't pay attention to everything you hear.

Mayor Duncan—We have the interests of the Veterans at heart as much as anyone else in the city.

Mr. Whatley—We are very glad to hear it, sir.

Mr. Hughes explained that the Veterans had lost six bandsmen recently and that the council should not call the men out for at least six months by which time it was expected other men would be here.

THE WORLD OF SPORT

TRIAL HORSE WON THE BIG FEATURE AT LOUISVILLE

he Kentucky Derby Went to "Ex- terminator"—"War Cloud" Out of the Money.

A DESPISED STARTER

LOUISEVILLE, Ky., May 14.— xterminator, the gelded son of Mc- e and Fair Empress, and one of despised starters in the Ken- ky Derby, was the winner of the prize Saturday afternoon, under silks of William Sharpe Kilmer. us was the east victorious over west in the battle for the big ize, but it was more or less a fluke tory.

It was only because Mr. Kilmer's at imported three-year-old Sun iar went wrong in his prepara- n that Exterminator was started. . Kilmer wanted to have his col- s shown in the race, and Ex- minator, which was purchased as trial horse for Sun Briar, was rted when the star of the stable not measure up to Derby possi- ties in his training for the big e, the trial horse won. He won n Kenneth D. Alexander's Escoba, h C. T. Worthington's Viva Ameri- landing in third place and the fav- rite, War Cloud, heading the oth- The net value to the winner was ,700.

A Perfect Ride.

Originally regarded as unworthy of ntending with the elect in the rby, and intended, according to owner, as only serving as a ork horse" for Sun Briar, Ex- minator was put in the breach ause the latter had fallen down pelessly in the expectations of connections. Exterminator show- himself to be fully capable of ing with those he met Saturday ernoon, particularly in the going ich prevailed. Jockey Bill Knapp e him a perfect ride, and he re- ded in resolute style, when Es- a challenged in the stretch. Es- a's performance was also a merit- ous one, and at one stage during stretch, his host of supporters nt wild with glee when it appear- as if he would land the rich ke. He faltered, however, in the sixteenth.

The start was good, Exterminator ting off in fifth place, which he held by a length at the quarter. the half, the gelding had moved to fourth place, which he held half a length, and at the three- rters, he was first by a head. At mile he dropped back a little was second by four lengths ning into the stretch he moved on Escoba, and in the final drive, moved away, finishing with a erous length to spare.

Favourite Outclassed.

War Cloud, the favourite, suffered he interference when Loftus at- pted to steer him through, next inner rail at the first turn, and in soon after, but he was always up, and he was beaten on his its. The going militated against to some exent. The others, ex- ting Sewell Combs, which went for three-quarters, were always of it. Exterminator was bred by D. Knight, near Nicholasville, and broken and trained by J. C. Milam, who disposed of him during the Lexington meeting to Mr. Kilmer for $15,000. Milam has all along had faith in Exterminator, and predict- ed his victory at the time of the horse's transfer to Kilmer's estab- lishment.

IF DARCY WAS A SLACKER WHAT ARE WILLARD AND FULTON?

Readers will recall, says the Vancouver World, with what contempt Leslie Darcy, the Australian boxer, was hounded through the United States as a "slacker." During his ill-starred tour of the Republic, whither he had come from under the Southern Cross in search of a fortune with which he could endow the declining years of his aged mother, he was target for scornful epithets and cold-shouldered reflections. Finally he went to a hospital and, with a plea on his lips that he had intended to join the army after he had secured one big American purse, he died. Then came the sob-squad that had previously condemned him, and told everyone, as is the trick of human nature after a man is beyond the stabs of the dagger tongues, what a fine fellow Darcy was at heart. Everyone was sorry. Obituary notices should speak no ill.

Having the fate of Darcy in mind, it is not out of place to call attention to the negotiations which are under way for the Willard-Fulton bout. Here are two giants who have both gained fortunes in the prize ring. They could earn (?) enough money to live for the rest of their lives by a few months in vaudeville. But for months past they have been endeavouring to work up interest in a heavyweight battle, and finally they have signed articles. So far the location of the arena has not yet been decided. Several state governors have forbidden the exhibition, but from other states offers have come. There has been no outcry over the bout in the American press. The two big bruisers, who might well take Canadian Jack Munroe as an example, have not been called slackers, as was Darcy.

SPORTING COMMENT

At Binghamton on Sunday the crowd was so large that ground rules had to be made.

A pitching duel on Sunday between Inzman, of Cleveland, formerly of Newark, and Williams, the Chicago White Sox, won when Tris Speaker made a poor play on Gandil's single.

"Joe" Jackson, of the Chicago White Sox, has been examined by the military authorities and has been pronounced as 100 per cent. sound.

Fred Fulton, claimant of the heavyweight championship of the world, has received no word that his proposed match with Jess Willard has been called off.

WET CLOTHES CAUSED FIRE ON DONEGAL STREET.

As a result of some wet clothes being left in a box a fire started at the home of Samuel Baushain, 540 Donegal Street. Spontaneous combustion resulted, and the whole box burst into flames. It was about 2.30 yesterday afternoon, and the father was at work at the Quaker Oats. The mother had left her three children, aged 5, 4, and 1 years old, alone in the house. The fire was speedily extinguished by the Fire Brigade, and the damage was slight.

New ARROW COLLARS FOR SPRING
CASCO-2½ in. CLYDE-2½ in.

MAKE MOST OF DAYLIGHT SAVING
Economize on your time. Use a Brantford Red Bird Bicycle to and fro from work. Better to Pay the Price of a good Bicycle than the Penalty of a Poor one. Ride a Brantford Red Bird.
Dunlop Tires Stocked Here
Reliable Repairs Quickly Made At
ASHBY'S BICYCLE SHOP
174 Stewart St.

BRANTFORD RIDE A RED BIRD

Petitions Do Not Carry Much Weight With Review Tribunal

"I Venture to Say Hundreds Would Sign a Petition to Hang Me" Said His Honour Judge Huycke.

LIST OF CASES

Petitions avail little with the review tribunal and when Mr. Bullock of Cavan suggested such this morning, his Honour Judge Huycke told him petitions were useless and easy to get. "I venture to say hundreds would sign one to hang me" he said, greatly to the amusement of the court.

The first case of plenty of available men for the farm was told of by Mr. Nesbitt, who could have hired several, who applied asking $30 and $35 a month this spring.

Thrasher and Farmer

Gordon Bullock, Baileybow, age 24, asked exemption because of his services as a farmer and thrasher on t 100 acre farm 80 acres broken. He and his father run 2 threshing machines. His father appeared for him and reported that the country can't do without him. "That's what General Currie says" said his Honour He will probably go.

One Will go.

Herbert Lord, Baileybow, age 21, supports a crippled brother mother and sister. He showed considerable industry as a farmer working a 200 acre farm and raising a number of cattle. The boy is willing to go, but for his domestic ties. Either Herbert or his young brother Walter will have to go probably, both cannot be taken.

John McCorkey, Lakefield, age 28, had slight deaf trouble. He works a 100 acre farm with his father and has one brother drafted, which left his farm to be attended to also. He will probably be given until July 1st to see the government inspector. His father who appeared made a strong plea through proof of extensive farming operation.

Norris Hurley—default.

Had Tried Before

William Hunter, age 30, post-master and general merchant at Fowlers Corners wants to go to war but supports his mother and father. His written appeals stated that he is an accommodation to the farmers. He tried twice to enlist in Toronto.—Decision deferred.

A Difficult Case

James Trotter, Clydesdale, age 28, wanted exemption to pursue his farming operations on a 100 acre farm, he rented in September. He was married in March, has two brothers are "E" another an invalid.

Decision deferred.

Joseph Maloney, Lakefield, sought exemption on grounds of domestic as well as farming grounds. He works 150 acres owned by his father The case is to be considered.

Archibald Hay—default.
William Hall—default.
William McIntoch—default.
Thomas Simpson—default.

George O'Brien, age 22, was represented by his employer, R. H. Nesbitt. George was detained on the farm to finish ploughing. Mr. Nesbitt wanted the boy to take his place on his farm while he goes West to see to 640 acres of wheat O'Brien receives $42 per month. Mr. Nesbitt could have hired countless men at $30 a month.—**Decision is deferred.**

Sergeant Norman Saxby Was Hit In Leg By Machine Gun Bullet

In a Letter Home He Describes the Circumstances That Placed Him on the Casualty List.

NOW IN HOSPITAL

Mr. William Saxby, 352 Smith street, has received the following interesting letter from his son, Sergeant Norman Saxby, who a short time ago was reported wounded the second time.

The Letter.

The letter follows:

My Dear Dad,—This is perhaps the first opportunity which I have had since I have been wounded, of writing you, giving you details.

I was in the front line when I got wounded. To be more exact, I was out on patrol in front of our wire in No Man's Land when 'Fritizie' suddenly opened on us, and I got a machine bullet through the lower part of the right leg. As my leg was absolutely useless I had some time in crawling back to our line through our wire. When I got there the stretcher bearer fixed me up, and four husky chums of mine soon had me on a stretcher and carried me to a dressing station, where I got in a "Blighty waggon," which took me on to a big dressing station, where I was ticketed for Rouen. But I had an operation before I went. Awfully nasty!

I was in an American hospital at Rouen. Some speed to them. They used me fine and soon marked me for Blighty. Bless 'em.

So after a rather tedious journey on train and boat I landed in this hospital, which seems to be thoroughly Canadian in every respect, including the staff. I have written uncle and told him all about it, so I may get a visit from him some day soon.

I do not feel very much inclined to write. I seem to be tired and want to sleep all the time. Perhaps you have gathered from the papers what kind of a time we are having? It has been hell for a time and I need a rest. Must close for now. Love to all.

NORM.

No. 195362 Sergeant N. Saxby,
No. 4 Can. General Hospital,
Basingstoke,
England.

BOWLING NEWS

Last week's prize winners on the Water Street Alleys, for the highest three games of five pins:

Score:

Monday, J. D. Fitzpatrick	582
Tuesday, P. Gettas	612
Wednesday, J. D. Fitzpatrick	506
Thursday, P. Gettas	670
Friday, William Caros	633
Saturday, J. D. Fitzgerald	571

BASEBALL

Another very interesting game was played last night in the Central Park, between the Beavers and the Giants. The Giants defeated the Beavers by a close score. There was quite a crowd of spectators on hand.

The Beavers were ahead by 8 runs in the 1st innings, but in the 2nd they both got the same number of runs. In the third innings the Giants tightened up ad scored a few more than the Beavers. But in the 4th innings the Beavers peered out while the Giants worked hard and scored 7 runs. The scores were as follows:

Giants	1	5	6	7	—19
Beavers	9	5	2	0	—16

Batteries: Catcher S. Thompson; Pitchers, D. Plouffe, B. Baker.

SOUTH CENTRAL WON BY 22 TO 0.

In the Queen Mary School Ground yesterday evening the South Central team defeated the Central Juniors by the score of 22 to 0. The batteries were:—For Central: Gray and Northcotte; and for South Central: Parrington and Pethick. Mr. Douglas Canniff proved an efficient umpire.

DeLaval Office Team Beat The Factory Aggregation

The De Laval Factory and the Office baseball teams met last night at the King Edward School grounds, before a large crowd, in their first league fixture. The Office team winning out by the score of 7 to 6.

Teams—(Factory)—Vass, Carter, Downing, Lipsett, Byers, Dugan, McDonald, Creighton and Neary.

(Office) Stevens, Pirie, Todd, English, Turner, Nellist, Williamson, Leggon and Fitzgerald.

Batteries were—(Factory—Neary Dugan and MacDonald. (Office) — Legon and Fitzgerald.

Supt. Ruiter handled th egame in his usual efficient way.

A. Fitzgerald carried off the batting honours, having a 2 bagger and a homer, in the fourth, with two men on bases.

Ernie Leggon pitched a fine game for the winners.

Dugan and MacDonald were the best for the losers.

The Office team has been challenged by the Separator Team to play Wednesday night, which will likely be accepted. Then a team will be picked to represent the De Laval in their game with Jake Solomon's team, or any other team, that would like a game.

14 REELS ROYAL ALL STARS
Program at the Grand To-Night and To-morrow AFTERNOON AND NIGHT
HIGH-CLASS FEATURE DRAMA
THE REGENERATES 7 PARTS
Keystone Comedy, 2 Parts
GREAT KLONDYKE MINING COMEDY, 5 P PARTS
FLAME OF THE YUKON
This Big Programme has been secured at great expense and is sure to Please all our Patrons
Matinee 10c : Evening 10-15-25c

Y. M. C. A. NOTES

On the Y.M.C.A. alleys the Festuberts won two of the three games from the Sommes. Walton was high man for the winners with a high single of 184 and high three of 477. Cocks was high man for the Sommes with high single of 209 and high three of 477. The total pinnage for the Festuberts was 1963 and for the Sommes 1904.

Robinson	142	126	161	429
Canfield	92	78	123	293
Walton	157	184	136	477
Heaslip	143	124	127	394
Langley	122	152	96	370
	656	664	643	1963
Caldwell	188	170	99	457
Miller	115	129	155	399
Wood	109	121	83	313
Richardson	75	98	85	258
Cocks	209	101	167	477
	696	619	589	1904

BAD DAY FOR SPENCERS.

Both Arthur and Willie Are Beaten by Australian Rider.

NEWARK, N. J., May 14.— Arthur Spencer, the National champion, was beaten here in a mile match race by Bob Spears, the lady Australian. It was Spencer's first match of the season, and after winning the first heat he went down to defeat in the next two, due to the wonderful sprinting ability of the Australian rider.

Spears then surprised the fans by coming out and winning the five-mile open race, in which he defeated the other half of the Spencer family, Willie. Spears went into the lead on the last lap, and was never headed, although Willie made a game effort to catch him, and finished a close second. John Bedell was third, Willie Hanley fourth, and Jake Magin fifth.

LILLICO'S SNAPS
of the balance of the Week
Tungsten Lamps— we have a good grade of Tungsten Lamps of both 25 and 40 watts, regular 40c for 33c
FIREWORKS
Leave orders early for your 24th fireworks. We have a large stock at lowest prices: — Rockets, Roman Candles, Pin-Wheels, Serpents, Flower Pots, Silver Birch Trees, Batteries, Fairy Cane, etc.
Don't leave it too late to get a good selection.
J. E. LILLICO
Phone 492 Cor. Park and Charlotte

CIGARS
Like everything else are going up in price, but if you do not care to pay the extra price for the 10c cigars, we have a select stock of
5c Special Cigar
bought before the advance in price, which we can fully recommend.
Eddy Wright's
Union Cigar & Barber Shop
329 George Phone 1064

To-Day STRAND To-Day
Two O'HENRY Stories
"THE SKYLIGHT ROOM"
And
"THE TRIMMED LAMP"
PEARL WHITE in "THE FATAL RING" Serial
SELIG LIBRARY and COMEDY REELS
MATINEE, 10c EVENING, 15c

GRAND OPERA HOUSE
ONE NIGHT ONLY
MONDAY, May 20th
THE SEASON'S MUSICAL EVENT
BOSTON-ENGLISH OPERA Co.
Proclaimed by Press and Public the Finest Singing Organization in the English Language—Direct from the
COLUMBIA THEATRE, SAN FRANCISCO
Following a Four-Months' Engagement in CHICAGO,
With Engagements in
KANSAS CITY, ST. LOUIS, and DENVER
Playing Week May 13 at
PRINCESS THEATRE, TORONTO
For the Peterborough Engagement the Company Will Present
MICHAEL WILLIAM BALFE'S World Famous Comic Opera,
THE
BOHEMIAN GIRL
5 Acts 6 Scenes
BEAUTIFUL COSTUMES AND SCENERY
Brilliant Cast—Selected Chorus—Special Orchestra.
OPERA IN THE LANGUAGE YOU CAN UNDERSTAND
AT PRICES YOU CAN AFFORD
PRICES—75c, $1.00, $1.50; few at $2.00. Gallery 50c.
MAIL ORDERS NOW SEAT SALE opens Friday, May 17th

EMPIRE
MONDAY | TUESDAY

JUNE ELVIDGE
In a modern, swift Drama with a
5 Acts
THE TENTH CASE
RUTH ROLAND IN THE NEGLECTED WIFE
CHAPTER TWO TWO ACTS
ANIMATED CARTOON
MUTT and JEFF
Prices: Matinee 10c, Evening 15c

ROBERT FAIR, & Co. Limited

Wednesday Bargains

We have planned for To-Morrow. Striking Examples of our Value Giving Supremacy.

8.30 to 11 a.m. Specials

BATH TOWELS
An extra heavy make, in cream with stripe. Size 20 x 36. 35c value for, each 25c

BABY CARRIAGE RUGS
Handsomely embroidered white Pique Rugs. Worth $2.00, for, each $1.50

ALL-LINEN TABLING
Guaranteed All Linen Cream Damask. Extra heavy quality. The last of the old stock at, per yard $1.00

UNION TABLE DAMASK
Another special that should interest many. Cannot be replaced in stock. Heavy weave. 60 ins. wide. $1.00 value for, per yard 75c

PURE LINEN SUITING
Two shades only—old rose and pink. 46 ins. wide. $1.50 value for, yard 65c

SEE WINDOW FOR THESE DRESS VOILES
"Graftons" Voiles. Graftons are known all over the world as famous printers of high-class wash goods. We place on sale about 15 pieces of floral and conventional designs, in wanted colourings. 38 ins. wide. Reg 75c to $1.00 for, per yard .. 50c

CRASH SUITING
White. A cotton suiting. Has the appearance of linen. For Suits, Coats or Skirts. Reg 25c for .... 5 Yards for $1.00

CHILDREN'S ALL-WOOL WHITE CASHMERE STOCKINGS
We secured a quantity of this line that have a slight imperfection in each pair. Note sizes and regular and sale price—
4, 4½, 5. Reg. 65c. Sale price, pair 50c
5½, 6. Reg 75c. Sale price, pair 55c
6½, 7, 7½. Reg. 90c. Sale price, pair 59c

GREY LISLE HOSE
Mid grey and pearl shades, in an excellent quality. Worth 75c. Sale price, pair 59c

SILK GLOVE SPECIAL
A double tipped Glove that will give excellent wear, in white or black and black with white back, white with black back. Special price, per pair 75c

REDUCTION SALE OF SUITS COATS

Women's & Misses' High-Grade Suits that sold from $40 to $50. On Sale at $25.00

One glance at these Suits to-morrow will show you how truly remarkable is the value offered. They are from models very much higher priced. Right up to the minute in style and workmanship. The materials are Poplins, Gabardines and Serge, in grey, sand, green, navy and black.

$25.00 Serge Suits to go for $15.00

We are confident that this price will clear every suit out To-morrow. Every suit this season's models, in Norfolk, pleated and plain tailored styles. Colours are grey, navy, brown and black.

$15.00 Grey Tweed Waterproof Coat $12.00

Makes a perfect motor coat as well. Rubberized lining, belt, strap cuffs. Guaranteed waterproof. A very serviceable coat in many ways.

$25.00 Spring and Summer Coats $17.50

To-morrow will be a money-saving day for those who buy Coats at this price. This season's best models of odd lines classed in one group. They consist of Serges, wide wale Serges, Covert Cloths, etc., in navy, sand, grey. Silk and self colours. Belt with buckle and buttons as trimmings.

Coats worth $25.00. To Clear at $12.98

This line is exceptionally good in materials of Tweeds, Covert Cloths, Overchecks, etc. The only reason for selling them at this price is that they are last season's style, but not much different from present style.

$1.75 Japanese Kimonas for $1.25

Handsome Japanese designs, in blue with white and white with blue. The material is similar to the Indian Head fabric.

3 yards Silk Skirt Lengths. Regular $9.50, and $10.00 for $7.50 each

They come in extremely handsome colour combinations, and are the latest shown in Silk Skirtings. As there are only a limited number of them we advise early morning shopping.

JAPANESE MATS
Stencilled designs. Size 27 x 54 ins. ..... 3 Mats for $1.00

FINE LISLE HOSE
White or black. A quality that sells at 45c. Sale price, per pair, ... 35c
or 3 Pair for $1.00

RUGS

TAPESTRY RUGS
Here are special prices for Wednesday. Why not take advantage of them. New designs and colourings.
2½x3 yds. Reg $17.00 for $15.00
3x3 yds. Reg $19.00 for $17.00
3x3½ yds. Reg $22.00 for $19.50
3x4 yds. Reg $24.00 for $21.00

STAIR CARPET
Stair Carpets at the old prices, in greens, blues and brown shades. 22½ ins. wide. $1.00 value for, yard 80c

WINDOW SHADES
Cream only, with Insertion set in. Regulation size, 36x72 ins. Window fixtures included. Reg. 85c. Sale price 59c

CURTAIN SCRIMS
Special price on new curtain materials. Plain centres, with coloured floral borders. 36 ins. wide. Regular 35c. Sale Day price, yard 25c

HANDSOMELY DESIGNED CHINTZ
Floral and Conventional designs in a great array of patterns that will make it easy to select drapery for any room. 36 ins. wide. Regular 65c. One Day price, yard 49c

FLOOR OILCLOTH
A wide range of designs and colourings to suit any room. 2 yards wide. Regular 75c. One Day price, sq. yard 65c

BEDROOM MATS
A very serviceable mat, because it is reversible and washable. Two designs. Size 27 x 54 ins. Regular $2.25. Sale price, each $1.75

Silks and Dress Goods

BLACK PAILETTE SILK
We offer at a bargain price this reliable silk. 36 ins. wide. Reg. $2.00. Sale price, yard .. $1.59

BLACK SERGE
The weight of this serge makes it suitable for Suits, Coats or Skirts. 50 ins. wide. Sells at $2.25. Sale price, per yard $1.75

BLACK GABARDINE
A popular fabric for Suits or Coats. 50 ins. wide. Sells at $2.75. Sale price, yard .. $2.25

BOTANY SERGE
A soft all-wool weave. A material greatly used this season. 54 ins. wide. Regular $3.75. Sale price, yard $3.00

SHANTUNG SILK
To-morrow this natural shade of a high quality Shantung Silk. 33 ins. wide, that sells at 75c. Will be on sale at, yard .. 45c

CITY AND GENERAL

PROBABILITIES.
Fair to-day and on Wednesday a little higher temperature.

CARPENTER.
George Sloan, Carpenter and Contractor, 318 Chamberlain street. 'Phone 1431. 28d-84-969

BAND PRACTICE.
There will be a 57th Band Practice to-night at 8 o'clock.

ROOFING.
Slate, Tile, Felt and Gravel and all kinds of built up roofs by Alex. McLeod, General Roofing Contractor. 'Phone 775.

WE SELL AS WE BUY.
If you want to buy a Piano, Organ or Sewing Machine at first cost, plus a small margin of profit, come and see what J. W. Stuart, 372 Water Street, is offering during his spring sale. dtf

LONDON HAT CLEANING AND SHOE SHINE PARLOUR.
We specialize in Cleaning, Blocking, Dyeing, and Steaming Hats. All styles for ladies and gentlemen. Gloves cleaned. All work guaranteed. Apply 326 George St. 28d-107

BICYCLES.
Ivanhoe, Hyslop and Crown Bicycles from $37.50 up. Saddles, Tires, Mudguards, and Coaster Brakes. Bicycles repaired. Millard's Bicycle Shop, Hunter St., near Aylmer. 'Phone 1256. dtf

NOTICE TO CARPENTERS.
All members of L. U. 219, Carpenters and Joiners, are requested to attend a special meeting in the Labour Hall on Thursday, May 16th, at 8 p.m. Special business. 3d-113

CLEANING, PRESSING, AND REPAIRING.
'Phone 1416 for Cleaning, Pressing, and Repairng. Goods called for and delivered promptly. Mrs. Read, 159 Rubidge Street dtf-7

MACHINISTS, ATTENTION!
All members of I. A. of M. are requested to attend a special meeting in the Labour Hall Wednesday, May 15th at 7 p.m. sharp. Full attendance requested, as business of importance will be discussed. C. Horsefield. 2d-112

McLAUGHLIN CAR FOR SALE.
Model D 45, slightly used, equipped with tire holder, and two extra tires with inner tubes, also slip covers, and tire pump attached to engine. Is in excellent repair. Paint and varnish in extra good condition. Bradley Brothers, Oshawa. 4d-11-1873

LAWN MOWERS.
Easy running, keen cutting, ball-bearing Universal Lawn Mowers. The cheapest high-grade Mower on the market. Lawn Mowers Sharpened and Repaired. Oxy-Acetylene welding. Millard's Bicycle Shop, Hunter Street, near Aylmer. 'Phone 1256. dtf

PARENTS AND FRIENDS
Of the Queen Mary school are requested to keep in mind the entertainment to be held at the school on Friday evening, May 17th, at 8 o'clock when an excellent musical programme will be rendered by pupils of the school and short addresses will be given by Mr. Eastwood, Dr. Neal and Mr. Mowat. Collection in aid of Red Cross.

PORTRAITS OUR SPECIALTY.
Years of study and practice in portraiture with the camera enable us to say with certainty that a portrait made at our studio will combine a true likeness with artistic finish and will please you. Prices are reasonable, too. Haynes' Studio, 147 Hunter street, over Bank of Toronto. dtf

SWEET CIDER.
Another shipment of Sweet Drinking Cider. This is the best yet. 60c a gallon. Some good seed Potatoes at $1.50 bag. Jelly Powders at the old price—10c. Also Corn Meal and Graham Flour, to help save the wheat. Some good Raw Sugar, at 10c lb., at J. R. Bell's, Sanitary Grocery, 197 Hunter street. Phone 455.

WE SPECIALIZE IN THE FOLLOWING TYPEWRITERS:
Underwoods; Remingtons; Monarchs; Smith Premiers; Pittsburgs; Olivers; Royals; Fox; Victors and any other make you desire.
REMEMBER that Nelson's Commercial Typewriter Ribbons are unexcelled. We are the largest dealers in the Eastern District in TYPEWRITERS, Ribbons, Carbons, etc. Don't overlook
Our TYPEWRITER HOSPITAL.
NELSON'S TYPEWRITER CO.
'PHONE 220.
172½ HUNTER ST.

NORMAL SCHOOL LITERARY SOCIETY.
On Monday afternoon, April 13th, a meeting of the Normal School Literary Society, was held in the Assembly Hall. The minutes of the previous meeting were read and adopted.
The following was the programme:
Chorus,
Piano solo, Miss E. Watson
Instrumental duet, Misses Leslie and Halnan.
Critic, Miss McTeer.
God Save the King.

PETERBORO FARMERS SEND S.O.S. CALL TO GIRLS IN THE CITY.
Miss Rush and Miss Pearce, who have been acting as recruiting sergeants for the greater production movement to place girls on farms, have at last had the satisfaction of receiving an urgent call from the farmers about the city to send on girls.
The young ladies who registered are already organized to go to certain districts and will start out the first of June.

FOWLER'S PEBLO GLASSES

Money and Eyesight Go too Soon

"A fool and his money are soon parted," likewise his eyesight. A man who flings his money away recklessly is called a fool. What would you call a man who let his eyesight, a more precious thing than money, slip away, from him carelessly? Don't do it. See Dr. Fowler at the first sign of eye trouble. It does not pay to put if off.

CONSULTATION FREE

A. A. FOWLER DOCTOR OF OPTICS Grad. O. Toronto University
EYESIGHT SPECIALIST, with NUGENT DRUG COMPANY

RESTORE THE NATURAL SIGHT

TO RENT — HOUSE $6 PER Month with water. Apply 309 McDonnel. 3d-113-1939

BRITISH COLUMBIA CEDAR SHINGLES.
Canada's best brand. For sale by Fred H. Rowan, McGill street. 'Phone 851. d.t.f.-51

GARDEN WORK
All kinds of gardening done, cedar-edging, making flower beds, and lawn fencing. All work guaranteed by W. Mehew, 474 Gilmour street. 3d

MEETING TO-MORROW.
Will all the members of the Peterborough Progressive Club meet at the Barrie building to-morrow afternoon (Wednesday) to get the tags ready for tag day on Saturday, June 1st.

NOTICE.
All orders for vases, flower beds, borders, etc., must be given before May 31st. All work must be paid for in advance, charges to be the same as last year and after May 31st no work will be promised for Decoration Day. For further information 'phone 175. Little Lake Cemetery Co.'s office. 3d-113

MACHINE WILL GO TO NEW YORK
Mr. Thomas Appleby, representing the Dominion Dustless Sweeper Company, leaves this week for New York, where with a sweeper built in Peterborough and previously shipped there, will demonstrate the uses of this machine, which will probably be adopted for the State of New York.

PATRIOTIC WORK BY THE OTONABEE CHAPTER
The Otonabee Chapter, I. O. D. E. have recently voted $100 towards a fund for the Canadian nurses in London, $25 to the Red Triangle Fund of the Y.M.C.A., $50 to La Percapetiere Hospital, Brittany, France, for vocational training for blind soldiers.
The dance which the Chapter are holding on Friday evening next is to raise funds for further patriotic undertaking. Anyone wishing to play bridge or euchre will phone Mrs. A. W. Spence (1051) not later than Thursday so that tables can be provided.

ST. PAUL'S ANNOUNCEMENTS.
The regular monthly meeting of the board of managers will be held in the Guild room Tuesday evening, May 14th, at eight o'clock.
The regular monthly meeting of the Fraser Mission Band will be held Tuesday evening at eight o'clock.
The mid-week service will be held on Wednesday evening at eight o'clock and will be conducted by the pastor.
An important meeting of the session will be held at the close of the prayer service. A full attendance is requested.

MINISTERS WILL MEET ON FRIDAY.
The attention of all the ministers of Peterboro is called to the fact that Friday evening of this week is the date set for the meeting of the committee on the Autumn Evangelistic Campaign. Each minister with representatives from his congregation is expected to be at the Y.M.C.A. at 8 o'clock. A full representation is most desirable.

May Weddings
To Make the Happy Bride Happier
NEW SPRING SILVERWARE AND JEWELRY
Popular patterns of the famous Rogers 1847 Silver Plated Spoons and Forks, Coffee Spoons, 5 o'clock Tea Spoons, Dessert Spoons and Forks, Table Spoons, Dinner or Dessert Knives, Fancy Fruit Baskets, Bon-Bon Dishes, Fern Pots, Butter Dishes, Breakfast Cruets, Etc., in Sterling Silver.
Many handsome gifts in Clocks, Wrist and Bracelet Watches and Diamond Rings
WARNE BROS.
Diamond Hall
NEXT TO WARNE DRUG Co.

Baby's Photo
It is only a short time that you can call her mother's baby but a photograph keeps for all time the memory of those happy days.
We have a special style for baby which we would be pleased to have you call and see at
Moule
374½ GEORGE STREET

Diamond Truths

The value of a Diamond is determined by its size, its cutting, coloring and symetrical proportions. An experience of over 35 years of buying and honest dealing has given me a reputation as a reliable Diamond dealer
Frank Clarke
GOLDSMITH HALL 170 Charlotte

House Cleaning Requisites
Disinfectants:
Formalin
Sulphur Candles
Creolin
Formaldhyde
Candles
Copperas
Chloride Lime, &c
Moth Balls
Insect Powder
Camphor Flakes
Moth Proof Bags
We are head-quarters for your needs at house-cleaning time.
WARNE'S
CUT-RATE Drug Store
Phone 527 351 George St.

IN MEMORIAM.

SCOTT.—In Loving Memory of Pte. Nicholas Scott, who fell at Vimy Ridge, May 8th, 1917

Farewell, dear Nephew, kind and true,
Here lonely hearts still mourns for you;
In sunny France, in a distant grave,
You are numbered with the true and brave.

To a loving mother and father too,
When your country called you bid adieu,
To cross the seas to a distant land
For King and Country, so great and grand.

Your little brothers and sisters too,
With loving hearts, still pray for you,
That in heaven, we'll meet among the blest,
God grant your soul in peace may rest.
—Inserted by his Uncle, John Long.

THE 57TH CHAPTER, I. O. D. E. RUMMAGE SALE WILL BE HELD IN THE VACANT STORE OPP. THE GRAND THEATRE THURSDAY MAY 16, INCLUDING AN EXCELLENT RUG AND A GAS RANGE.

HIGH GRADE SEED
For Your Vegetable Garden, Flower Garden, Lawn or Farm
CALL AT OUR STORES
Peterborough Floral Co.
434-436 Water St. Retail Store 347 George St.
TELEPHONES—Greenhouse 1309 Residence 1847

LIVE STOCK MARKET

Toronto, May 14. — The trade at the stock yards this morning was very slow; prices and hogs were steady. Receipts, 54 cars; 658 cattle, 316 calves, 225 hogs, 18 sheep. Export cattle, $14 to $15; export bulls, $10.75 to $12; butchers' cattle, $11.25 to $12.25; butchers' cows, $10.50 to $12.25; feeding steers, 9 to $10.50; sheep, ewes, $16 to $18; lambs, $19 to $21; hogs, fed and watered, $21; calves, $13 to $14.25.

THE CITY BUYS GRAVEL FROM EX-MAYOR DUFFUS

Ald. Weir reported last night that he accepted an offer from Mr. J. J. Duffus for gravel at 25c. a load, and the Council on motion by Ald. Edgar, seconded by Ald. Saunders, approved of his move.
Ald. Weir stated that the city would load it, but Mr. Duffus would plough it up. This is gravel is needed on Chamberlain street. It has been uncovered in the site of the new Duffus garage at the corner of Water and Charlotte streets.

FOR SALE

FOR SALE—QUANTITY OF USED brick and building stone, also lawn-mower, phone 1890. 1d-113-1941

FOR SALE—COLUMBIA GRAMAphone, 28 double records, also a lot in T.A.S. Park. Apply 765 Bethune. 3d-113-1942

WEDDING BELLS

PORTER—INGRAM.
A quiet wedding was solemnized in Knox Presbyterian Church this morning, when Rev. J. A. Mackenzie united in marriage, Elva May, daughter of Mr. and Mrs. J. Ingram, Pearl Ave., and Ernest M. Porter, of Toronto, son of Mr. and Mrs. W. J. Porter, Otonabee. They were attended by Miss Margaret I. Rae and Mr. R. J. Byers.
Mr. and Mrs. Porter will reside in Toronto.

ELSON—ELLIOTT.
The wedding of Katherine Barnard Elliott, widow of John Elliott, formerly of Peterborough, who died in New Westminster, B.C., several years ago, to Mr. Edwin Elson of this city, was solemnized at the George Street Methodist Parsonage on Tuesday, May 14th, 1918, by Rev. A. J. Thomas. After a wedding trip Mr. and Mrs. Elson have returned to Peterborough and will reside here.

NON-ESSENTIAL INDUSTRIES WILL BE EFFECTED.

OTTAWA, May 14 — (Bulletin) — Sir Robt. Borden told delegation of Five Thousand Farmers here today to secure exeptions from the Militia Service Act for farmers and farm help that the Government was seriously considering closing many non-essential industries. The Government sympathized with the farmers but holdout no hope of further exemptions.

Social and Personal

Miss Montgomery of the Lindsay Collegiate Institute staff spent the week end at her home in the city.
Revd. R. B. Patterson, Havelock is the guest of Mr. and Mrs. Thomas Hoyser, while in the city.
Ven. Archdeacon Warren, who is in the city to attend the Revd. Deaneny meeting, is the guest of Revd. R. B. Grobb.
Mrs. A. Lucas and children and Mrs. E. M. Slight and children leave tomorrow for Winnipeg where they will reside.
Miss Muriel Wallace, B.A., of the Collegiate staff, spent the week end in Toronto.
Miss Grace Elston, Toronto University, is spending her holidays at her home, Walkerfield Place.
Mr. and Mrs. Hall, Dalhousie street, had the pleasure of decorating their home in honour of two cousins, Pte. Stroud and Pte. Roy Weldon, both of the 109th Battalion, Lindsay, who have recently been invalided home from France after fighting at Vimy Ridge, where they were both wounded. The boys were well known by many friends here who welcomed them back. Mr. Elwood Stroud, of Woodville, accompanied them over the week-end.
Mrs. Russell Herman, Chicago is visiting Mr. and Mrs. Arthur Rountree, Grand Central Apartments.

DIED.
NICHOLSON. — AT Endsleigh Palace Hospital, London, England, of wounds received in France, August, 1915, Lieutenant Herbert Steele-Nicholson, Ballow House, Bangor, County Down, Ireland.

CASH BARGAINS For All This Week

New price Tea, 40c. My price 25c. lb.
New price Green 50c. My price 33c. lb.
New price Black 60c. My price 47c. lb.
These Teas in 4 or 5 lb. lots.

18c. Prunes, 10 lb. for	$1.39
18c. Prunes, 10 lb. for	$1.79
15 Seeded Raisins, 25 lb box, 11 1-2c.	
15 Seedless 3-4 lb., 6 for	77c.
10 lb. pail pure 37c. Lard at	33c.
5 lb. pail pure Shortening at	31c.
Crinkle Corn Flakes	10c. box
Large 15c. pkgs. Ammonia	11c.
H. F. Cleanser, big as Old Dutch	5c.
7oz. Laundry Starch 15c. for	12c.
15c. Black Stockings (lady's)	22 1-2c.
Child's Blue Print Dress $1.00 for	45c.
Wall Paper, 20c. quality, white and pink	12c.

All Jams and Marmalades reduced.

10c. Plain Writing Pads	5c. each
10c. Envelopes, 25 to package	5c.
15c. Catsup or Beaver Polish 7 1-2c.	
25c. Nectorines only	14c. lb
15c. Soft Soap, 2 for	15c.
10c. No Rub Soap	1c.

Eggs, 39c. Butter 49c. Potatoes, $1.49 bag

R. C. BRAUND

25c. Sugar free with $2.50 order Dry Goods.

10 PAGES
PAGES 1-4

The Evening Examiner

Copies Printed during April 143,710
A Daily Average 5,527

VOL. LX. No. 114 PETERBOROUGH, WEDNESDAY, MAY 15, 1918 PRICE TWO CENTS

Why Wait
till your last LEAVE before having a Photograph taken. Arrange for an Appointment NOW!
Phone 368
Roy STUDIO

Open from 7 a.m. to 1 p.m.

Paris Cafe

We are pleasing more people every day.
Everything to your liking—A la Carte service.
Every delicacy in season.
"Specials" every day.
Ice Cream and Soft Drinks

NOTICE—All persons, in ordering their food, ought to consider the need of Great Britain and her Allies, and their armies, for wheat, beef, bacon and fats, and that the Canada Food Board desires the public to do everything in their power to make these commodities available for export by eating as little as possible of them and by making use of substitutes and avoiding waste.

NEPHEW IS A PRISONER OF WAR

Mr. James Gates, D.C., has received a postcard from his nephew, Able Seaman C. Atkins of the 1st Naval Brigade, who since the fall of Antwerp has been a prisoner of war in Germany.

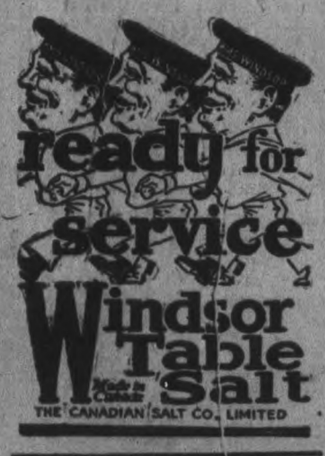

THE CANADIAN SALT CO., LIMITED

"It's Confidence That Does It."
Plant a Garden "Over Here" For the Boys "Over There"

Dig your back yard and plant seed as soon as you can. The soldiers are consuming, not producing, vegetables. Have a garden of your own. Grow your own greens.

THIS IS YOUR SEED STORE

We have all the seeds you need, including Early Ohio and Eureka Seed Potatoes. Buy early, as seeds may be scarce. Plant and produce.

PORTER S. WHITE Co.
334 George St. Phone 208

Roumanian Cavalry Said To Have Passed Through Liege

Dr. Beland Was Exchanged For Von Buelow

Brazil Plans To Take An Active Part In The War

Sir John Aird, En Route From Trip in South, Says Preparations Are Made—Opinion in Southern Country Is That Country Will Be in Fight Early.

NAVY GUARDS THE COAST

AN ATLANTIC PORT, May 15.—Brazil is planning to take an active part in the war against Germany within a short time, possibly by the end of this summer, declared Sir John Aird, of the Canadian Bank of Commerce, of Toronto, who arrived here with Lady Aird on a steamer from South America.

Sir John has been in South America for several months. He went to Rio de Janeiro and crossed by rail to Montevideo. He declared there is a great improvement in conditions in South America.

"Finances are 100 per cent. better than they were a year ago," he reclared. "The people of Brazil are strongly pro-ally," he said.

"They realize there are thousands of young men in the country who could fight. They are asking, in an increased clamor, 'why, if we have declared war on Germany, don't we go over and do something?' Throughout Brazil the opinion prevails that before the summer is over the country will certainly take some active part in the war.

"At present ships of the Brazilian navy, including submarines, are guarding a great deal of the South American coast."

Plan Pan-American Federation.

WASHINGTON, May 15.—Samuel Gompers, president of the American Federation of Labor, has appointed a commission to go to Mexico to establish friendly relations between organized labor in Mexico and the United States. This is one of the first steps planned in the formation of a pan-American Federation, including all South American countries.

Charges Repington Inspired Maurice's Attack On Lloyd George

London, May 14. — "The French are following the development of the Maurice controversy with natural interest and some anxiety," wires the Paris correspondent of the Times in the Echo de Paris finds:

"Pertinax," the well known writer "The powerful spring moving the whole affair is the personal, implacable, irremediable hatred borne by Col. Repington to the new Chief of the Imperial General Staff, General Wilson."

"Pertinax says proof that Col. Repington is the real inspirator of the Maurice letter is in the venomous articles published under his name since January. He continues: 'If there is a man who has not the right to attack Gen. Wilson it is Col. Repington. A quarrel separated them in the past, when both were serving together in the same regiment. The military writer is truly ill-advised in subordinating to it his whole public activity. At such an hour his spirit of revenge is inexcusable.'

"Pertinax concludes: 'We have no desire to express an opinion as to the solution of these questions of persons, but we have the right to express aloud our hope that at the Commons sitting no leader or party will be found to reopen the question of unity of command, or of military measures taken since March 21. The splitting up of command is the direct cause of what happened to France at the end of March. On those who willed it, whatever their motive, falls the responsibility for the reverse sustained." ed.'"

Cuticura For The Skin

The Soap to Cleanse and Purify
The Ointment to Soothe and Heal

These fragrant, super-creamy emollients stop itching, clear the skin of pimples, blotches, redness and roughness, the scalp of itching and dandruff, and the hands of chaps and sores. In purity, delicate medication, refreshing fragrance, convenience and economy, Cuticura Soap and Ointment meet with the approval of the most discriminating. Ideal for every-day toilet uses.

For sample each by mail address post-card: "Cuticura, Dept. N, Boston, U.S.A." Sold by dealers throughout the world.

WAR GARDEN BULLETIN

Practical Daily Guide For Vacant Lot and Backyard Gardeners Enlisted in Greater Production Campaign.

Issued by the Canada Food Board in collaboration with experts on the staff of the Dominion Experimental Farm.

PLANT LICE.

Plant lice are the enemies of almost all kinds of plants. They are known as "Aphis" and "Green Fly." They attack and destroy vegetables at an appalling rate, living solely on the juice which they suck from the plants. They multiply rapidly and should be controlled before they cause the leaves to curl or the stems to wither.

Vegetable plants cannot produce crops of value if they are allowed to become weakened as a result of the attack of plant lice. They make their appearance early in the season and as soon as they are noticed the plants should be sprayed either with whale-oil soap (one pound dissolved in six gallons of warm water) or commercial nicotine sulphate (40 per cent.) as sold by seedsmen and as recommended on the cans. Half a pound of laundry soap should be dissolved in every ten gallons of water.

ROOT MAGGOTS.

If you are planting out cabbage and cauliflowers this week they should be protected from root maggot attack by placing around the stems a disc made of one-ply tarred felt paper. For small gardens, square discs may be cut with a sharp knife. These should be 2 1-2 inches by 2 1-2 inches, with a slit running from one side to about a quarter of an inch beyond the centre and a cross cut made at the centre extending one-quarter of an inch in either side. The discs should be placed around the stems immediately the plants are set out. In placing the disc one side is raised sufficiently to allow the parts of the star at the end of the slit to point upwards and thus fit close to the stem.

The whole disc is then pressed down firmly so that it will rest evenly on the ground and prevent the adult flies reaching the stem near the earth to lay their eggs from which the maggots develop.

ROUMANIAN CAVALRY SAID TO BE ON WAY TO THE WESTERN FRONT

Germans Penetrated British Positions Near Morlencourt —Australians Recaptured the Lost Positions Together With Fifty Prisoners—Loans to the Allies.

GERMAN EQUAL SUFFRAGE BILL REJECTED

Canadian Press:

LONDON, May 15.— Reports from Liege say that the Roumanian cavalry passed through that town on the way to the Belgian front.

Positions Recaptured.

LONDON, May 15.—In an attack on a mile front near Morlancourt, the Germans penetrated British positions at one place. The Australians recaptured the lost positions, capturing fifty prisoners.

Von Buelow Exchanged.

OTTAWA, May 15.—Dr. Beland was exchanged for Von Buelow, son of former German Chancellor, who has been interned in England.

Additional Loans.

WASHINGTON, May 15.—Secretary McAdoo authorized loans of two hundred million to Great Britain, one hundred million to France and one hundred million to Italy.

A New Attack.

WITH THE FRENCH ARMIES IN FRANCE May 15.— Germans probably will make a new attack between Labassee and the front of Amiens, with secondary operations at the same time in Flanders between Montdidier and Noyon.

Were Shot Down.

MOSCOW, May 15.— Official statement says that after the occupation of Tammerfors, Finland, by the White Guard, five hundred Russian officers and men were taken out in groups of fifty and shot down with machine guns.

Rejected Motion.

AMSTERDAM, May 15.—The Prussian Lower House rejected the motion for equal suffrage in the Prussian Franchise Reform Bill by a vote of 236 to 185.

SUMMER RESORTS IN ONTARIO.

The Muskoka Lakes, Point au Baril and Georgian Bay Resorts; French and Pickerel Rivers; Rideau Lakes; Severn River; Lake Mazinaw District and Kawartha Lakes are conveniently reached via the Canadian Pacific Railway. Particulars from Canadian Pacific Ticket Agents or W. B. Howard. dwtf.

The Rexall Store

May we supply you with your
Moth Preventatives and Disinfectants

We have a large and well assorted stock including:

Moth Flakes, Moth Bags, Moth Balls, Cedar Flakes, Formaldehyde & Formaldehyde Candles and other disinfectants such as:—
Roll Sulphur, Sulphur Candles
Cloride of Lime, Kreso
Coppeias, Thyno-Cresol,
Zenoleum, Crude Carbolic Acid
etc.

McDERMID & JURY'S
The Safe, Satisfactory Druggists
The Rexall Store
COR. GEORGE & CHARLOTTE

WE ARE HERE TO SERVE YOU

Save by Substituting.

Economy for Waste.
Co-operation for Criticism.
Knowledge of Prices for Gossip about Profits.
Cornmeal and Oatmeal for White Flour.
Fish for Beef and Bacon.
Vegetable Oils for Animal Fats.
The Garden Hoe for the Gold Stick.
Performance for Argument.
Service for Sneers.
Patriotic Push for Peevish Puerilities.
Perishable for Preservable Foods.
Greater Production for a German Peace.
The Beef You Cannot Eat for the Rifle You Cannot Carry.
Conservation for Conversation.
Common Sense for Common Gossip.
Marketing for Telephoning.
Production for Pessimism.
—Canadian Food Bulletin.

GRAIN MARKET

Grain markets are almost entirely controlled by weather conditions just at present. A change to milder weather yesterday, with prospects for general rising temperatures, gave a lower tendency to the markets, notwithstanding the counter reports of the frost damage in the west. July corn at Chicago closed 1 5-8c lower than Monday. May oats were unchanged at Winnipeg but July C. W. and W. 5-8c lower. E. W. oats, cash, are quoted 3-8 lower, and Ontario 1c lower.

Manitoba wheat, — No. 1, northern, $2.23 1-2; No. 2, 2.20 1-2; No. 3, $2.17 1-2; No. 4, $2.10 1-2, including 2 1-2c. tax, in store, Fort William.

Manitoba oats—No. 2 C.W., 80 1-4c; No. 2 C. W. 77 1-4c; extra No. 1 feed, 77 1-4c; No. 1 feed, 74 1-4c in store, Fort William.

American corn—Not quoted.

Ontario oats—No. 2 white, 80c to 81c nominal; No. 3 white, 79c to 80c.

Barley—Malting, $1.50 to $1.51.

Ontario wheat—No. 2 winter, $2.22, basis in store Montreal.

Peas, No. 2, nominal.

Buckwheat—$1.84 to $1.86.

Rye—No. 2, $2.35.

Ontario Flour — War quality, $10.65, Toronto-Montreal, $10.65, new bags.

Manitoba Flour — War quality, $10.95, Toronto.

Millfeed—Car lots, delivered, Montreal; shorts, $40; bran, $35; feed flour not quoted; middlings, not quoted.

Hay—Baled, track, Toronto, car lots, No. 1, $16 to $17; No. 2, $14 to $15; straw, car lots, $8.50 to $9. lots $8.50 to $9.

CATTLE MARKET

Union Stock Yards: Receipts 51 cars, with 688 cattle, 316 calves, 926 hogs, and 18 sheep and lambs.

Market was quiet yesterday, transactions comparatively few, a good part of the day's receipts being held for to-day. Prices were steady and unchanged.

Hogs held steady to firm at $21, fed and watered.

Heavy steers	$13.50 to	$15.65
Choice butcher	13.00	14.25
do medium	11.75	12.50
do common	11.00	11.50
Heifers, good to choice	10.50	11.25
Butcher cows, choice	9.25	10.00
do medium	7.00	7.50
Bulls, choice, heavy	10.00	12.00
do good	9.25	9.75
do light	7.00	8.00
Canners and cutters	6.25	6.00
Feeders, 900 to 1000 lbs	11.50	12.00
Stockers, 750 to 800 lbs	10.00	11.00
do med., 600 to 700 lbs	10.00	10.50
do light, 600 to 650 lbs	8.00	8.50
Grass cows	9.00	9.50
Milch cows	90.00	125.00
Calves	9.50	15.50
Lambs	18.50	22.00
Sheep light	16.00	18.00
Hogs fed and watered	21.00	....
do off cars	21.25	....
do f.o.b. to shippers	20.00	....

Alcool is being distilled from corn stalks and used for automobile fuel in South Africa.

Marlatt's Specific Removes Gall Stones in 24 Hours

THE Never-Failing Remedy for Appendicitis

Indigestion, Stomach Disorders, Appendicitis and Kidney Stones are often caused by Gall Stones, and mislead people until those bad attacks of Gall Stone Colic appear. Not one in ten Gall Stone Sufferers knows what is the trouble. Marlatt's Specific will cure without pain or operation. Buy from

WARNE DRUG CO.
Peterboro, Ont.

J. V. MARLATT & CO
581 ONTARIO ST. TORONTO ONT.

HEART WAS BAD NERVES ALL GONE

Very important it is in this age to have a clear cool head, a strong heart and steady nerves.

Too much rush and bustle, work and worry, fall to the lot of women attending to their household duties and social obligations. The constant strain under which they continue day in and day out will soon shatter the strongest system. Before long the heart gets weak, flutters and palpitates, the nerves become unstrung, you start at the least sound, the pulse becomes weak and irregular, then finally comes physical breakdown or nervous prostration.

Milburn's Heart and Nerve Pills are the remedy you require to strengthen your heart and steady your nerves.

Mrs. Jackson, 457 Bolivar St., Peterborough, Ont., writes: "Fifteen years ago I was so bad with my heart I could not walk across the house, my nerves were literally all gone, and I was frightened at my shadow. I commenced to take Milburn's Heart and Nerve Pills, and was soon able to do my own work. I have told dozens of people about them, some as bad as I was, and to-day they are also doing their own work. If more people would take them there would not be so many weak hearts."

Milburn's Heart and Nerve Pills are direct on receipt of price by The T. Milburn Co., Limited, Toronto, Ont.

THE DAILY EXAMINER

Helps its Advertisers to properly Display their Advertisements.

Volunteers Wanted

To Aid in the Work of Registration of the Men and Women Power of the Dominion of Canada

The Government has ordered a registration with the above object of the whole population of the Dominion of the age of sixteen years and over. And to be completed on Saturday, June 22nd, next. Persons will be required to fill in papers and afterwards to receive a card, or certificate of registration to be kept and carried on the person for reference when required.

The work involved is much more extensive than that of a Dominion election, for instance. Instead of from fifty to seventy voting places in the West Riding, (which includes the city) over 250 will be required. And the Government asks loyal men and women to come forward and make the registration a voluntary work for the good of the Commonwealth.

Volunteers are required, indeed imperatively needed. It is not a call for money but for service. Service that can be given at little personal deprivation to those who participate. There are thousands of people who can assist. Why not volunteer? Men and Women.

You are asked to pledge that you will give your time on Registration Day and, where it can be made use of, on as many as from two to five evenings during the week, that is the week beginning with June 17th. Say on the days of the week from 4 to 6 o'clock. In others from 4 to 6 on to 9 o'clock. As the work will be planned and apportioned.

The pledge is a written evidence of your willingness to serve, and will be so recognized by the Central Board. The card is an individual statement for service, instead of a signature on a sheet of paper with other signatures. Will you be one?

Pledge cards can be filled in at the following places:

City Hall.	Kent's Drug Store.
Madill's Drug Store.	St. Peter's T. A. S.
Post Office.	Sullivan's Drug Store, E. City.
Y. M. C. A.	The City Post Office.
J. J. Turner & Sons.	The Public Library.
J. T. Bramd.	Lynch's Drug Store.
McDermid & Jury's Drug Store.	Moncur's Drug Store.
Nugent's Drug Store.	E. L. Payne's Drug Store.
Weber's Drug Store.	The Warne Drug Co.

Following is the form of Pledge Card:

Volunteer's Pledge Card

1—Will you act as Dep. Registrar, or Asst. Dep. Registrar, without pay, on Registration Day .....

2—Registration Day is to be divided into three shifts, of 5 hours each. Will you serve for two of these shifts ..... If not for two, will you serve for one ..... And which .....

3—What evenings in the week previous to Registration Day, (17th and to 21st June) will you serve .....

4—Will you serve for any part of the days previous to Registration Day ..... If so, what part, and on what days .....

Name ..... Phone, (if any) .....

Address, (home) .....

It may be explained that "Shifts" mean that the hours of registration have been arranged as follows, in order that the taking of the record may be continuous during all of 15 hours of Registration Day.

From 7 a.m. to 12 noon, 12 noon to 5 p.m. 5 p.m. to 9 p.m. So that each place will have to be equipped with sufficient number of persons to relieve one another and let the work go forward continuously.

All cards must be turned in from all places by May 20th.

Full and further instructions will be given so on as the Volunteer's Roll is completed.

This appeal is published by the authority of the Canada Registration Board, Ottawa.

FRANK H. DOBBIN, Registrar.

SUFFERED TERRIBLE AGONY

"Fruit-a-tives" Alone Gave Him Quick Relief

Buckingham, Que., May 3rd, 1915.

"For seven years, I suffered terribly from Severe *Headaches and Indigestion*. I had belching gas from the stomach, and I had chronic Constipation. I tried many remedies but nothing did me good. *Finally, a friend advised* "Fruit-a-tives". I took this grand fruit medicine and it made me well. To everyone who has miserable health with Constipation and Indigestion and Bad Stomach, I say take "Fruit-a-tives", and you will get well".

ALBERT VARNER.

50c. a box, 6 for $2.50, trial size 25c. At dealers or sent postpaid by Fruit-a-tives Limited, Ottawa, Ont.

Railway Time Tables

GRAND TRUNK RAILWAY

7.55—For Lakefield.
9.25 a.m.—For Hastings, Campbellford, Stirling, Madoc, Belleville, Deseronto, Napanee, Kingston, Brockville, Montreal.
9.30 a.m.—For Lindsay, Orillia, Collingwood, Midland, Penetanguishine, North Bay, Toronto, Hamilton Niagara.
12.02 p.m.—For Millbrook, Lindsay, and Port Hope, making direct connections at Port Hope for Toronto arriving Toronto 3.35 p.m.
12.05 p.m.—For Lakefield
12.02 p.m.—For Millbrook, Lindsay, Port Hope, and all points on the main line, east and west. Direct connections at Port Hope with International Limited for Toronto, Detroit and Chicago.
3.00 p.m.—For Hastings Campbellford, Stirling, Madoc, Belleville, Deseronto, Napanee, Kingston and Brockville.
5.40 p.m.—For Lindsay, Orillia, Midland, North Bay, Toronto.
9.19 p.m.—For Millbrook, Port Hope, Belleville, Kingston, Brockville, Montreal and Botosn.

CANADIAN PACIFIC RAILWAY
CORRECTED JAN. 21, 1918.

GOING EAST—
**6.50 p.m.—Indian River, Norwood, Havelock.
11.52 p.m.—Kingston, Smith's Falls, Montreal, Quebec, St. John, N.B. Boston and New York.
7.16 a.m.—Norwood, Havelock, Tweed, Perth, Smith's Falls and Ottawa.
**12.29 p.m.—Norwood, Havelock, Tweed, Perth, Smith's Falls, Ottawa and Intermediate points.

GOING WEST—
8.32 a.m.—Toronto, Owen Sound, Guelph, Goderich, Hamilton, Buffalo, St. Thomas, London, Chatham, Detroit and Chicago.
9.21 a.m.—Myrtle and North Toronto.
**1.26 p.m.—Toronto Hamilton, Brantford, Buffalo, New York, Guelph, Galt, Woodstock, London, Detroit and Chicago and intermediate points between Peterborough and Toronto.
**7.50 a.m.—Lindsay Orillia, Port McNichol and intermediate points.
**6.45 p.m.—North Toronto and West Toronto and intermediate points.
*Daily **Daily except Sunday.

Good News to Housekeepers

Keep your rags and other junk for Low & Co. We will pay you from 3 1-2 to 4c. per lb. for rags; 7 1-2c. for rubber; 18 to 20c. a lb. for copper; 5c per lb. for lead and zinc; scrap iron from 75c. to $1.25 per cwt.

Either drop us a line by mail or ring 697 or 766 at nights and we will call for them.

Orders for coal taken now.

LOW & COMPANY
262 Simcoe St. and 385 Bethune
Phone 697 Nights and Holidays 766

CHINA PAINTING
Mrs. Langley McCarthy
Teaches Biscuit's New and Beautiful Work in China Painting.

LUMBER
BUILDERS' MATERIALS of all kinds. Shingles, Scantlings, Joist and Bill Stuff, Mouldings, Casings, Base and all kinds of Finish. Boxes and Box Shooks, Slabs and Mill Wood.
Alf. McDonald Estate
POINT ST. CHARLES MILL

Barbeau's Cartage
All kinds of Moving and Carting by careful and experienced men. A Lorry and a Piano Wagon has been added to our equipment which will enable us to give better service than ever to our Patrons. Satisfaction Guaranteed. We have just added a new furniture van. Largest in the city. Household effects moved with care.
A. BARBEAU,
PHONE 1019 85 GLADSTONE AVE

LIVE POULTRY WANTED
Highest Market Prices Paid for all good fat stock delivered here at the Storage as follows: Hens, Chickens, Turkeys Ducks, Geese.
WM. SCOTT & CO., Ltd.
Cold Storage - Peterborough

Renew your Subscription

The Woman Who Changed

By JANE PHELPS

THE OUTSTRETCHED HAND

CHAPTER LXVII.

I spent the morning with Celeste, unpacking and putting my things away. I had not become accustomed to a personal maid, and I did many things myself which really were a part of her duties. All the time we were working the thought of my home-coming was with me. The longer I thought of it the more cruel it seemed that George would even think of making an engagement when he had made me promise to be at home on that certain day.

In the afternoon a cold drizzle set in, making me even more unhappy. Just as I conceived the idea of putting on a rain coat and starting out for a walk the bell rang and James announced Merton Gray.

I hurried down to the drawing room and as I entered, Merton advanced, his hand outstretched and a light of welcome on his face.

"It is good to have you back. We have missed you," he said still retaining my hand.

"It is nice to be missed and welcomed," I said, suddenly cheered by the thought that someone was glad to see me.

"I was not sure that you would be at home. Mr. Howard said last night that you had not yet arrived."

"No. He had gone to the dinner before I got here. Were you there?"

A STUPID DINNER PARTY.

"Yes; I wished several times I had not gone. It was an awfully stupid affair. Madge Loring's dinners are usually very gay; but she had a British lion and he did nothing but roar. He was as stupid and uninteresting as it is possible for a person to be. But he is some great scientific explorer and Madge Loring always tries to catch any notables before the other women get a chance."

I wondered why George did not talk to me of the things that happened. He had not said a word about any famous person being at the dinner. It was nice to have Merton Gray tell me things. George had had nothing to say to me except "How do you do?" and I had been gone for almost two weeks.

It seemed to me that Merton Gray was the most thoughtful, the most interesting man I ever had met. He could do almost anything and do it well. Or so it seemed to me. Among other accomplishments he possessed was a wonderful baritone voice. He sang so well that people said that had he not been an artist he would have been in grand opera.

I spoke of my good times at home; of the boys, our pleasures—simple though they were. Then seeing him interested I rambled on. I told him of racing David to the top of Brundel's hill, and how badly I was beaten. Of the church social where everyone seemed so glad to see me — although I imagined he never had known anything about what a social in a small country place was like. He asked so many questions.

James brought us tea and lighted the candles after a while. Then he left me. He had spoken of some new songs, and asked if he might bring them, next time that he came, adding that we might practice them together.

A TASTE IN COMMON.

Musicians always have a delightful means of whiling away the time, when together. I was only too delighted to give Merton permission to bring the songs. I read very quickly, and had always been called a good accompanist. I saw many pleasant times ahead for me because of this.

My ennui, my unhappiness, was all gone. I ran up stairs to dress for dinner, singing as I went. The hour Merton had spent with me dispersed all my hurt, even that caused by George's neglect. So I dressed becomingly and hurried down to meet him as I heard his key in the door.

"How bright and well you look," he said as he kissed me. "Took my advice and rested a while, didn't you?"

"I didn't lie down, but I rested. Mr. Gray came in about four o'clock. He said that you had a British lion at Mrs. Loring's dinner party and that he roared all the time."

"He did."

"Were you interested?"

"Not much. Was Gray?"

"No; not at all. He said it was stupid."

"He was not far out of the way."

"And George, you know how wonderfully Mr. Gray sings! He said if we would like him to he would bring some new songs and I could accompany him. I told him of course to bring them. I hope that you will be at home when he does. You are such a judge of music I am always a little frightened to play before you; but I know that you would enjoy his singing. He's perfectly wonderful."

"You are very enthusiastic," George replied, then changed the subject. I hoped that he wasn't displeased because of Merton.

To-morrow: An Evening of Self-Pity."

Sore Eyes Granulated Eyelids, Eyes inflamed by exposure to Sun, Dust and Wind quickly relieved by Murine Eye Remedy. No Smarting, just Eye Comfort. At Druggists or by mail 50c per Bottle. Murine Eye Salve in Tubes 25c. For Book of the Eye address Murine Eye Remedy Co., Chicago

UNION BANK OF CANADA

Have Sale Notes Made Payable Here

We will be glad to supply Note forms for your Sale free, and either make advances against the Notes which you receive, or take them for Collection when due, as you prefer. This will save you much trouble, delay and possible loss.

Our terms for either service are very reasonable. See the Manager about it before the date of your Sale.

PETERBOROUGH BRANCH . C. H. PENNEFATHER, Manager
NORWOOD BRANCH . . . . D. S. CUTCLIFFE, Manager
HASTINGS BRANCH . . . . J. M. THOMSON, Manager
STIRLING BRANCH . . . . W. S. MARTIN, Manager

THERE'S NOTHING

More Impartial than Fire!

It comes to men in all conditions of life—it attacks every kind of building and burns all Kinds of contents.

Water may stop its course at times, but only Fire Insurance will settle for the damage by both Fire and Water!

See us about your Fire Insurance without delay.

Davis-Thompson Company
LIMITED
Insurance and General Agency
PETERBOROUGH, ONTARIO
433 George Street. Phone 40

FOUGHT IN SERBIAN RANKS

Bravery of Irish Woman Rewarded by Highest Decoration Crown Prince Could Bestow.

Sergt. Maj. Flora Sandes, an Irish woman who for two years has been serving with the gallant Serbian army, is now in London on leave of absence for a few weeks.

"In August, 1914, I went to Serbia as a nurse," she said, when asked to tell something of her war experiences. "After the terrible retreat in which I took part I joined the regimental ambulance. When cut off from that I obtained permission to join the Serbian army as a private. For two years I was in the thick of most of the fighting. At the taking of Hill 1212 (Macedonian front) a hand grenade exploded near me and I fell badly wounded. My company, which was in advance of our main body, was outnumbered by the Bulgarians, but they refused to fall back when ordered to do so, declaring they would not leave me to the mercy of the enemy.

"When I was being dragged off to safety through the snow they remained behind, fighting a rear-guard action. The next day our troops attacked again and drove the Bulgarians out of their trenches. In them they found the bodies of a number of our men, each one with his throat cut. That is the favorite method of disposing of prisoners." It was after the capture of Hill 1212 that the Irish Amazon, while lying in hospital, was awarded by the Serbian crown prince the Kara George decoration, which is the Serbian equivalent of the British Victoria Cross. Three other decorations she has received for bravery in the field.

Not in That Way.

A foreign-born citizen and his wife were not living together. A fire destroyed their home. The insurance company was resisting the payment of the policy of insurance thereon. The husband, on cross-examination, was asked by the lawyer for the insurance company if he and his wife were not separated. He replied, "Not financially."—Everybody's Magazine.

Just a Hint for Aunty.

Aunt Mable, visiting at our house, borrowed a nickel from little Katie to telephone and forgot to repay the loan. Katie worried about the loss, for to her it was a mighty big sum. Finally she said to her mother, "When we are all at the table, let's you and me begin to talk about owing people nickels, then maybe auntie will remember she owes one to me."

More Letters From Gananoque

Scores of People Telling of Their Experience With This Well-known Medicine.

GANANOQUE, Ont., May 14.—More evidence has come to hand today to prove the great good being accomplished in this town by Dr. Chase's Kidney-Liver Pills.

Mrs. R. W. Henderson, Main St. S., Gananoque, Ont., writes: "I have used Dr. Chase's Kidney-Liver Pills as a household remedy for about fifteen years, and for kidney and liver troubles have found them excellent. I have also proved that in a case of tonsilitis or severe cold, if given in time, Dr. Chase's Kidney-Liver Pills will quickly relieve the patient. I have had experience of this in my own family, and think these pills cannot be equalled."

Mrs. T. H. Harper, River St., Gananoque, Ont., writes: "For quite a number of years we have made use of Dr. Chase's Kidney-Liver Pills in our home. They are an excellent remedy for kidney and liver troubles, and my husband finds they also relieve him of lumbago, from which he sometimes suffers.

"My husband used Dr. Chase's Ointment for itching piles and in a very short time he was completely cured.

"We have also used Dr. Chase's Linseed and Turpentine when the children suffered from coughs and colds, and think it excellent. We have received such good results from the use of Dr. Chase's Remedies that it is a pleasure to recommend them."

Dr. Chase's Kidney-Liver Pills, one pill a dose, 25c a box, at all dealers, or Edmanson, Bates & Co., Limited, Toronto. You cannot look for such results from substitutes and imitations.

WHAT YOUR MONEY IS WORTH

Comparative Value of Coins of Different Countries of the World Explained.

How much is a franc? A ruble? A mark? To be well posted a man should be familiar with the money in circulation in foreign lands, observes the Columbus Dispatch. And if the man is of military age or inclination there is no telling how soon he may be called upon to exchange his perfectly good American dollars for the medium of circulation in France, England, Russia, Germany or other European countries.

Of course values are changing almost daily, as regards the exchange of foreign money for Uncle Sam's dollars, but under ordinary conditions it can be figured that in Germany the mark is worth 23.8 cents in United States money. The German thaler is equal to three marks, and the krone (a gold piece) equals ten marks. In England the sovereign (gold) is worth $4.8665, a pound sterling; the penny equals two of our cents, the crown $1.21 and the shilling 24 cents.

It is interesting to note that the franc of France (worth 19.3 cents) is also the unit of currency in Belgium and Switzerland, and that it is equal to the peseta of Spain, and lira of Italy, the drachma of Greece, the leu of Roumania, the dinar of Serbia and the bolivar of Venezuela. The Russian ruble, normally, is worth 51.5 cents, the piaster of Turkey 4.4 cents, the Japanese yen 49.8 cents, the Mexican peso (silver) 49.8 cents and the Chinese tael 75 cents to 85 cents. And there's no wonder that "Chinese money" is tossed about so carelessly, for the copper cash (China's monetary unit) is worth a United States dollar when you have 1,750 of them.

In British East India "pie" (the popular coin) is cheap. An American penny buys four.

Let the Other Fellow Do It.

"It is not necessary to hate a man you are going to fight," said Grandpa Mintficker. "Let him do the hating. It'll help to rattle him."

To No Good.

Surly natures have more pleasure in disobliging others than in serving themselves.—Hazlitt.

Warning to Hens.

Motto to hang in henhouses: An egg a day keeps the hatchet away.

EMPIRE Milking Machine

One man with a Milking Machine can milk 20 to 25 cows per hour. This number would take three men at hand milking in the same time.

Will take the place of the hired man, so hard now to obtain at high wages.

TWELVE of these Milking Machines are in use on the Dominion Experimental Farm.

FOR SALE AT

R. C. HEARD'S
AGRICULTURAL WAREHOUSE,
379 WATER STREET
Where It Can Be Seen and Inspected.

PURE GOLD JELLY POWDERS

When the occasion calls for that something dainty pleasing, yet not fussy—what better than a Pure Gold Jelly. At all good grocers.

Pure Gold Mfg. Co., Ltd.
Toronto

2 Packets for 25¢

Mirror of Politics.

Tell me what kind of a man governs a people, you tell me, with much exactness, what the net sum total of social worth in that people has for some time been.—Carlyle.

Mystery.

"Those autos smell dreadful," remarked an old lady. "I can't understand how that delicious perfume was ever called 'auto of roses.'"

Dragging Tempo.

Profiteer—"That's just like those musicians. I hired him by the hour, and see how slowly he plays."—Punch.

Daily Thought.

There is great ability in knowing how to conceal one's ability.

Licorice Root in Demand.

Licorice root is found in various parts of the province of Cape of Good Hope. After its introduction there a number of farmers planted it and then, probably on account of the lack of a market, neglected it. Later it so spread in certain localities as to become a pest difficult to eradicate. Now, its usefulness has been recognized, and the diggers pay two cents a pound for the privilege of digging it.

ECZEMA ON BABY'S EAR.

Mrs. F. Clarke, Belmont, Man., writes: "My baby had eczema on her ear. The sore was very bad and nothing seemed to do her very much good. Hearing of the remarkable cure Dr. Chase's Ointment was making, we sent for some, and after the third application the sore began to heal. I am glad to say that it is quite well now and we give the credit to Dr. Chase's Ointment. We cannot recommend it as preparation too highly."

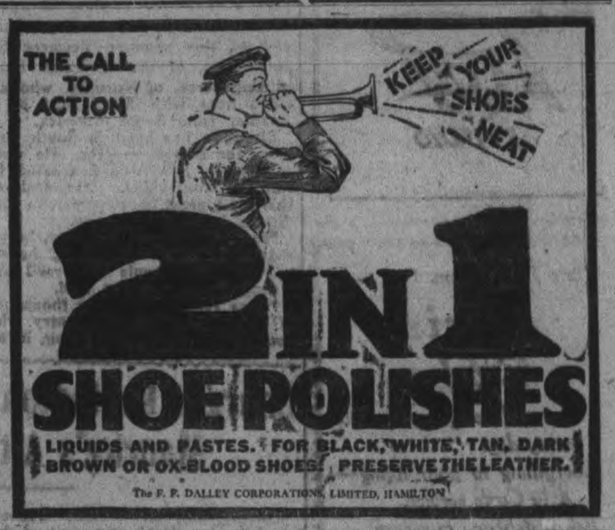

"THEY SHALL NOT WANT"

In a moment of inspiration an advertising man recently hit upon the above four words as epitomizing the desire and determination of the people of Canada that the Armies of the Allies and the suffering peoples of the Allied nations of Europe shall be supplied with all that Canada can possibly furnish of the food stuffs necessary for their support in the energetic and successful prosecution of their struggle for the defeat of tyrannical Prussian aspirations.

Compressed in this little sentence is more real throbbing meaning than most full pages of printed matter contain. In sixteen letters it expresses the determination of a people that a great cause must be sustained at no matter what personal sacrifice.

"They shall not want."

How aptly these words also express the attitude of the NORMAL, HEALTHY-MINDED MAN towards, those who under our social system, naturally look to him for support and protection. As he thinks of the wife who has entrusted her future to his care and of the children whom he has brought into the world, his thought and determination is "THEY SHALL NOT WANT."

This is always the attitude of the normal, healthy-minded man who is willing to sacrifice, if need be, to attain this noble end.

A policy in the Sun Life of Canada provides the safest and most economical means of fulfilling this noble desire and determination and incidentally, if fortunately in time this mode of protection is no longer necessary he may himself reap the benefits of his savings and thrift.

Thus virtue has its own reward.

W. H. HILL, Manager, Central Ontario
Cor. Hunter & Water Sts., Peterboro, Ont.

D. H. MOORE, J. D. CAMERON } Inspectors

PHONE 14

FOR SALE

LOTS

On The Late Senator Cox Homestead

Beautifully Situated

Apply---437 GEORGE ST.

OSTEOPATHY.

DR. ASA G. WALMSLEY—Osteopathic Physician. Office in Sun Life Building, Corner of Hunter and Water streets. Entrance, 124 Hunter street. 'Phones Office, 640; Residence, 509. Office hours 9 to 12 a.m., 2 to 5 p.m. Evenings by appointment.

MASSAGE.

MAY GRIERSON MASSEUSE—Treatment of Muscular and Nervous disorders—2 Douro Street, Ashburnham. 'Phone 1276

MEDICAL.

DR. BUCHANAN, F.R.C.S., Edin., M.R.C.S., Eng., L.R.C.P., London—Eye, Ear, Nose and Throat Specialist. Hours: 9-11 a.m. 2-4 p.m. 7-8 p.m. 'Phone 659. Office, corner of Water and Murray streets.

DR. E. E. HARVEY, Silver Medalist University of Toronto Special attention to diseases of women and children. Office hours: 1.30 to 5 p.m., 7-8 p.m. 'Phone 602. Office 219 Brook street.

DR C. P. ROSS, Ex-House Surgeon Grace Hospital, Toronto. Residence:— Keene, Ont. 6 mos-6

BARRISTERS AND SOLICITORS.

GORDON, WIDDIFIELD & O'BRIEN, Barristers, Solicitors, Notaries, Solicitors for the city of Peterborough.

E. EDMUND L. GOODWILL — Barrister, Solicitor, Notary Public, etc. Office 276 Water street. 'Phone 191. Successor to Roger, Bennet & Goodwill. Money to Loan at current rates upon easy terms.

E. W. HATTON, County Crown Attorney Barrister, Solicitor. Trust funds to Loan at lowest current rates of interest on easy terms of repayment.

PECK, KERR & McELDERRY—Barristers, Solicitors, and Notaries. Office, 41½ Water street, Peterborough. Money to Loan at lowest current rates of interest on easy terms of payment.
H. A. Peck, F. D. Kerr, V. J. McElderry

O'CONNELL & CORKERY—Barristers, Solicitors and Notaries. Money to loan at lowest rates of interest. Daniel O'Connell, John E. Corkery, Hunter St. two doors west of the Post Office.

DUMBLE & JOHNSON—Barristers, Solicitors, etc. Office over Toronto Savings and Loan Company, 437 George street. D. W. Dumble, K. C. W. F. Johnston

A. E. DIXON—Barrister, Solicitor, etc. Offices: Corner Hunter and George Sts Entrance, next Madill's Drug Store.

S. G. GUISE-BAGLEY, M.I.M.E.—Barrister, Solicitor, Notary Public, (Successor to Ruddy & Barnham), 440 Water street Peterborough Money to Loan. Specialist in Patents. 'Phone 64.

HALL & HALL—Barristers, Solicitors and Notaries Public. Hunter Street, Peterborough. Next to St. John's Church Money to loan at lowest rates of interest.
H. M. D. Hall. Basil D. Hall

MOORE & WEARING—Barister and Solicitors, 408 Water street (opposite Post Office). Money to Loan at lowest rates W. M. Moore, K. C., Joseph Wearing M.A.

R. R. HALL—Barrister, Solicitor, etc. Peterborough, Ont. Office, corner Hunter and Water streets, over Canadian Bank of Commerce. Successors to Hall Medd & Davidson. Trust funds to loan on easy terms of payment.

MONEY TO LOAN.

GORDON, WIDDIFIELD & O'BRIEN, Barristers, Solicitors, Notaries, Solicitors for the City of Peterborough.

ARCHITECTS.

W. H. BARRY, ARCHITECT
Plans prepared for Monumental, Commercial and Domestic Buildings. Office 477 1-2 Bolivar St.

W. BLACKWELL—Architect and Civil Engineer. Plans and estimates made for churches, public buildings and dwelling houses. Buildings heating and plumbing a specialty. Office, 372 Water Street Peterborough.

EDWIN ELCOME
—— TAXIDERMIST ——
Heads, Animals, Birds, Fish, Etc., mounted artistically and permanently
HEADS OF DEER, MOOSE, AND CARIBOU OUR SPECIALTY
Heads, Animals, Birds, Fish, Artificial Eyes, Taxidermist Supplies, Bird and Flower Guide Books for sale
692 HARVEY STREET
PETERBOROUGH, ONTARIO

Toronto Savings & Loan Company
437 George St., Peterborough
Paid Up Capital $1,000,000.00
Reserve Fund 1,250,000.00

Savings Department — Deposits received of one Dollar and upwards. Interest (paid quarterly) accrues from date of deposit to date of withdrawal.

Every facility and convenience is afforded to Depositors.

Investment Department — Debentures issued for sums of $100 and upwards for periods of 1 to 5 years, upon which special rates of interest are paid depending upon the term of investment.

Executors and Trustees are authorized by law to invest in the Debentures of this Institution.

Money to loan at lowest current rates of interest.

W. G. MORROW
Managing Director

Egg-Producing
Hen Feed!
Feed your Fowl Ground Green Bone. We sell it.
Save your Wood Ashes, Bones, Iron, Copper and Brass for
Geo. Stevens
Phone 1389
P.O. Address: 364 Mark St
Peterborough, Ont.

OUR DAILY SHORT STORY

Dynamite Rain!

By EDITH WALTERS TUPPER

"A box of luxuries from home, Aldrich," announced Elbert Lee gayly. "Come over to our quarters this afternoon and help divide it."

"I can't do that," gruffly responded David Aldrich, and passed on his way.

Lee stood looking after the uncompanionable fellow in a sort of wonderment. "I can't understand it," he soliloquized. "We enlisted in the same town, a good many back there are our mutual friends. We came over in the same ship, we are quartered in the same cantonment here on the front. Ever since we left home Aldrich has been getting further and further away from the boys. I wonder what has come over him," and the open-hearted, bright-faced young soldier sighed sorrowfully.

For he himself, had his troubles. It was not until he had left home and winsome Myra Randall behind him, that he began to get lonesome and miserable, and wondered why he had not spoken out the love tugging at his heart-strings for the girl who saw him leave and cried over it, and kissed her hand to him at the last. So, when he got to Paris, Lee purchased a ring. Then he sat down and wrote the secrets of his soul to Myra. He asked her to accept the pretty circlet as an engagement ring. Would she write back the words that would buoy him up to valiant deeds, and to feel that he had a sweetheart awaiting his return?

And now two months had gone by and there had been no reply, and Lee went through all the miseries of an unhappy lover.

It was two nights after that, when by chance sentry duty brought Lee and Aldrich on beats that joined. It was possible during that night on rounds to meet and pass a few minutes in hall or gossip, but Aldrich purposely evaded this meeting.

If Lee could have seen Aldrich about an hour after they had come on duty and the camp had settled down! The latter, resting for a moment where the earth from a dugout screened him from general view, stood glaring wildly in the direction of Lee. His eyes were like balls of fire, his lips seemed to exude a venomous kiss. His gun was at his shoulder and aimed at the unsuspecting Lee, and he resembled some demon bent upon a frenzied, murderous mission.

"One touch of the finger," he uttered hoarsely, "and they will judge it the work of a sniper. Oh, Merciful Father! what am I thinking of? Am I a lost, accursed soul, indeed!"

Of a sudden a powerful revulsion of feeling overpowered him. He flung his weapon to the ground as though it were a serpent of fire. He dropped to his knees, and, covering his face with his hands, moaned and groveled there. Then, limp and like an automaton he resumed his sentry duty, but with eyes ever bent away from Lee, as though he dared not take him within the scope of his vision.

It was at dusk, a week later. A terrific combat had been raging between advance parties of the opposing forces since mid-afternoon. A constant rain of dynamite, of curtains of shellfire and creeping, jumping barrage had brought about pandemonium—chaos. Taking advantage of the heavy fog, a score of enemy balloons were sending down tons of deadly explosives.

Lee, rushing madly for a covert to which the company had been ordered sprang from the disordered ranks as he noticed a man fall as the scattering contents of a bomb from aloft engulfed him. In the glare he recognized David Aldrich. A group of three from the enemy rushed at Aldrich to dispatch him with their bayonets.

Lee threw himself forward, heroic fervor infusing him with prodigious strength. He knew not how he had done it till it was all over. A writhing trio lay upon the ground. Another shell burst within ten feet of him and a dozen missiles seemed to cut arm and chest, yet he lifted Aldrich in his arms, staggered towards the nearest shelter and fell down, collapsed, amid his company comrades.

"You'll do," finally greeted him at the side of his cot in the field hospital next morning. Then the surgeon added: "I think you're strong enough to get over to ward nine. The man you risked your life to save, David Aldrich, is calling for you constantly and he won't live the day out."

"Cheer up, old fellow!" hailed Lee, as an hour later with the aid of an attendant he managed to reach the side of Aldrich.

"I've done my bit," whispered Aldrich, faintly. "There is something to tell you," and he groped within his breast, producing a folded letter. "Open it, read it, and then curse me for the miscreant I have been!"

Lee traversed the creased, worn missive. It was dated two months back. It was from Myra Randall and it told him that she was wearing the engagement ring.

"I loved her," low murmured the dying man. "I loved her so that, intercepting that letter, I madly kept it next to my heart as a cherished memento. Lee, forgive me, if you can."

"Oh, freely, dear old comrade! poor tortured soul! Don't give under, Aldrich. We are all your friends," but with fast glazing eyes the hand of the other was groping for his own.

"Don't tell Myra"—it was a sobbing whisper now. "Good-by—brother!"

Red-blooded men of courage are on the firing line—and there are many anemic, weak, discouraged men and women left at home.

At this time of the year most people suffer from a condition often called Spring Fever. They feel tired, worn out, before the day is half thru. They may have frequent headaches and sometimes "pimply" or pale skin.

Bloodless people, thin, anemic people, those with pale cheeks and lips, who have a poor appetite and feel that tired, worn or feverish condition in the springtime of the year, should try the refreshing tonic powers of a good alterative and blood purifier. Such a one is extracted from Blood root, Golden Seal and Stone root, Queen's root and Oregon Grape root, made up with chemically pure glycerine and without the use of alcohol. This can be obtained in ready-to-use tablet form in fifty-cent vials, as druggists have sold it for fifty years as Doctor Pierce's Golden Medical Discovery. It is a standard remedy that can be obtained in tablet or liquid form.

WINDSOR, ONT.—"Dr. Pierce's Golden Medical Discovery and his 'Pleasant Pellets' are wonderful medicines for home use. I used to suffer with weak lungs, smothering spells and sick-headaches, but since I have taken the above mentioned medicines these conditions have left me. "Such medicines as Dr. Pierce's are worthy of praise and I am very glad to add my testimonial to the thousands of others."—MRS. ELLEN HARDING, 11 Erie Street, West.

The Torpedo-Boat.

The torpedo-boat was originally intended as the great offensive weapon against armored ships; a weapon which might be of supreme value in the hands of a weaker power, and enable her to weaken a stronger adversary sufficiently to allow of a general action between fleets on even or more even terms. But modern gunnery has already rendered the torpedo-boat obsolete for the purpose for which she was originally constructed. There are very few instances in the course of this war in which a battleship or a cruiser has been sunk by a torpedo fired by an above-water craft. There was the case of the unfortunate Goliath, which was torpedoed three times by a Turkish destroyer manned by a German crew on the night of May 13th, 1915, in the Dardanelles, and also some cases in the Battle of Jutland.—Wide World.

A Simple Way To Remove Dandruff

There is one sure way that has never failed to remove dandruff at once, and that is to dissolve it, then you destroy it entirely. To do this, just get about four ounces of plain, common liquid arvon from any drug store (this is all you will need), apply it at night when retiring; use enough to moisten the scalp and rub it in gently with the finger tips.

By morning, most if not all, of your dandruff will be gone, and three or four more applications will completely dissolve and entirely destroy every single sign and trace of it, no matter how much dandruff you may have.

You will find all itching and digging of the scalp will stop instantly, and your hair will be fluffy, lustrous, glossy, silky and soft, and look and feel a hundred times better.

OUR ROLL OF V.C.'S.

Twenty-nine Canadians Have Received Coveted Honor.

A return was tabled recently in the House of Commons giving Canada's roll of V.C.'s. There are twenty-nine of them, of whom eleven have made the supreme sacrifice of courage and devotion to duty.

The story of each act of inspiring heroism is told merely in the brief paragraphs of the British Official Gazette, but the mere outline of the exploits in each case adds an imperishable chapter to the heroic annals of Canadian history.

Those who still live proudly to wear the Cross are:

Major William A. Bishop of the Royal Flying Corps.
Capt. Francis A. C. Scrimger, Canadian Army Medical Service, 14th Montreal Battalion.
Lc.-Corpl. Frederick Fisher, 13th Battalion.
Pte. John C. Kerr, 49th Battalion.
Corpl. Philip Konowal, 77th Battalion.
Sergt.-Major Robert Hanna, 29th Battalion.
Pte. Michael J. O'Rourke, 47th Battalion.
Capt. Thain Wendall MacDowell, 38th Battalion.
Lieut. Frederick M. W. Harvey, 13th Battalion.
Pte. Joseph G. Pattison, 167th Battalion.
Capt George R. Pearkes, 5th Canadian Mounted Rifles.
Lieut. Christopher P. J. O'Kelly, 144th Battalion.
Sergt. George H. Mullin, Princess Patricias.
Corpl. Colin Barron, 3rd Battalion.
Pte. Thomas W. Holmes, Canadian Mounted Rifles.
Pte. Cecil J. Kinross, 51th Battalion.
Lieut. Robert Shankland, 43rd Battalion.
Lieut. Henry Strachan, 34th Fort Garry Horse.

The honored dead are:

Lieut. Hugh Mackenzie of the Canadian Machine Gun Corps.
Color-Sergt. Frederick W. Hall, 8th Battalion.
Pte. Leo Clarke, 27th Battalion.
Lieut. Frederick W. Campbell, 1st Battalion.
Sergt. Frederick Hobson, 20th Battalion.
Pte. Harry Brown, Medicals.
Lieut. Robert G. Combs, 53rd Battalion.
Capt. O'Kill M. Learmouth, 12th Battalion.
Sergt. Ellis W. Sifton, 18th Battalion.
Pte. William J. Milne, 46th Battalion.
Pte. James P. Robinson, 13th Battalion.

ATTENTION!
New Perfection Oil Cook Stove Week
— May 20th to May 25th

BEGINNING Monday morning, hardware, furniture and department stores from Halifax to Vancouver will display New Perfection Oil Cook Stoves, *to remind you* that now is the time to buy—to save coal and other scarce fuels; to save time, money and needless worry.

The New Perfection, with its Long Blue Chimney, makes oil the ideal fuel—banishes the drudgery of coal, ashes and kindling—and gives excellent year-round cooking service at the low cost of *Royalite Coal Oil.*

WATCH FOR YOUR DEALER'S WINDOW DISPLAY

IMPERIAL OIL LIMITED
BRANCHES IN ALL CITIES

NEW PERFECTION
OIL COOK STOVE

They're delighted with it!

Our war-time plan of giving a bigger Comfort bar without premiums has made a big "hit". The new Comfort Soap bar is rejoicing the hearts of womenkind all over the country.

COMFORT SOAP

The factories who made premiums are nearly all making war supplies and the premiums we could still buy would not be good enough for you. But we are giving you full value in the bigger Comfort bar.

Use Comfort Soap—the bigger, economical, high-quality bar.

PUGSLEY, DINGMAN & CO., LIMITED, TORONTO 10

The same old COMFORT size bar

THE MONITOR REVIVED.

One of the Curious By-products of U-Boat Warfare.

A curious by-product of the undersea warfare is the revival of the monitor. At the outbreak of the war, certain monitors were being built in England for the Brazilian Government for use in the Amazon. At that time a monitor was regarded as only a shade less obsolete than a frigate. But since the Admiralty requistioned everything in the yards that could be called a man-of-war, these monitors took the sea, and because of their shallow draft were used in the shoal waters off the coast of Belgium. There they proved themselves most useful. They were able to co-operate with the troops on more than one important occasion, they moved as a rule in waters too shallow for submarines to pursue, and even if exposed to attack, their draft was so slight that the ordinary submarine torpedo, set to run at a depth of eighteen feet, would pass far below their keels. Consequently these despised monitors banked away most effectively and stayed afloat at a time when it began to look as if every other type were doomed to go down.

The result has been that monitors of all shapes and sizes have been built and operated ever since. There has been considerable mystery about them, but it can be said that the largest monitors mount the heaviest naval ordnance in the fleet, and that as special protection against the torpedo, the hulls of these vessels are adorned with "cushions" or "blisters." The value of these protective devices has never been put to proof because no monitor has yet been hit by a torpedo. It is this enviable distinction that enables the venerable monitor to cock its hat in the presence of younger but more vulnerable men-of-war.

Beaver Is on Sale.

Although pork and beef products must be conserved to the limit in order that the urgent needs of the overseas forces may be served, there is no occasion that the Ontario public should suffer through lack of flesh foods. Poultry, fish, eggs, lamb and mutton, together with what are described as "offal by-products" are available for all, without limitation as to quantities or days of consumption. Beaver is also on sale, appearing on the Toronto market for the first time a few weeks ago. It makes a dainty dish—so those who have tasted it say.

New Arctic Station.

A new Arctic meteorological station equipped with a wireless outfit has been established at the mouth of the Yenesei, and is sending out daily reports to stations to the south of it.

Not All Hours.

Mrs. Willis—They say your husband comes home at all hours of the night.

Mrs. Gillis—No; only the late ones.

Coal In Ontario.

What may be a coal mine has been discovered by men constructing the Queenston Hydro Power Canal, near Niagara Falls. Very deep excavations are necessary to construct the canal, and the coal deposit was struck at a depth of about 170 feet near the whirlpool. The coal is of rough variety, what is called rock coal, but it is inflammable. Engineers say if there are any quantities of it there it may prove a rich find for the province. The Hydro engineers think this coal deposit came from a buried forest perhaps in the glacier period when much of the land in this end of Ontario was materially changed. The experiment work will be carried out likely to ascertain just how large this coal deposit is and whether it is worth working. The Hydro engineers are coming across much rock and quicksand in building the power canal. Many farms along the route are being purchased by the Hydro Farms Department, though what is to be done with them is not given out. It is said, however, that there will be a lot of factory sites between the Whirlpool and Queenston when the canal is finished.

How Proverbs Travel.

Proverbs undoubtedly have a tendency to travel; they are carried from one land to another by emigrants, tourists, missionaries, tradesmen and seamen; but many which are closely similar doubtless owe their origin to no common stock, but the common experience of mankind.

Domestic Tragedy.

Wife (returned from overnight visit)—"Did you get yourself a good dinner last evening, dear?" Hub—"Yes, there was a bit of steak in the ice box and I cooked it with a few onions I found in the cellar." Wife—"Onions? Jack, you've eaten my bulbs."—Boston Transcript.

North American Birds.

A recent census of North American birds shows an increase of 125 species and subspecies since 1910. But though there are really new birds in the list, many of them belong to subspecies, up to this time unrecognized.

One Thousand Tons 2,000,000 Pounds

Of grain elevator machinery, the construction of which is but one branch of our business, we built and shipped in 1917, one thousand tons (2,000,000 pounds).

It was distributed from coast to coast; almost every terminal elevator and flour mill took some of it. What's more, each unit was delivered on time.

How, then, did we do it, with raw material markets as uncertain as they were?

The answer is, that in 1916 we anticipated events, and contracted for thousands of tons of pig iron and steel, took delivery of it, paid for it, and held it against emergencies. What was the result? When buyers came and wanted big equipment, built and delivered in a hurry, we were able to accept their contracts, and give guarantees on deliveries. We were possibly the only firm that had the raw materials to do it.

This transaction is but one of the things we refer to when we talk about Dodge Service. We confess to a certain pride in it because our pride is based upon our faith in the fundamental strength of Canadian industrial enterprise.

Though, in a sense, we now see through a glass darkly, our vision is, that come what may, Canadian industry will endure. And, when Victory and Peace is ours, Canada will stand as firm in the industrial esteem of her Allies as she has stood with them through the ordeal by battle.

DODGE
Manufacturing Co., Ltd.
William Hamilton Co., Limited.
'Phone 76. 179 Reid Street.
Stockers for Peterboro and District.

"The National Smoke"
WILSON'S
BACHELOR
Light a "Bachelor" cigar and enjoy the flavor and aroma of clean Havana leaf. Uniform quality always.
3 for 25¢
ANDREW WILSON & CO. TORONTO AND MONTREAL

Drink it at Noon

It is satisfying

"The Most Delicious Drink"

It is in an air-tight tin

DAL

Your grocer will have it Thursday

The Crow Family.

The crow family, to which the rook belongs, is placed by ornithologists at the head of the bird world, as being more highly organized than any other. Linnaeus gave the post of honor to the eagles, because of their kingly quality of rapacity. The eagles were then dethroned in favor of the thrushes, by reason of the higher development of their vocal organs; but two great authorities on ornithology, Prof. Parker and Prof. Newton, agreed in assigning the highest place to the Corvidae, on account of their "wit and wisdom," their development of social habits, their "subrationality," and their possession of larger brains in proportion to the weight of the body than those of any other birds.—Family Herald.

The Best Annual Pasture.

Sow one bushel of oats, one bushel wheat, one bushel barley and eight pounds of red clover per acre. This will give a rich pasture when the ordinary pastures are drying up.

WOMAN WORKS 15 HOURS A DAY

Marvelous Story of Woman's Change from Weakness to Strength by Taking Druggist's Advice.

Peru, Ind.—"I suffered from a displacement with backache and dragging down pains so badly that at times I could not be on my feet and it did not seem as though I could stand it. I tried different medicines without any benefit and several doctors told me nothing but an operation would do me any good. My druggist told me of Lydia E. Pinkham's Vegetable Compound. I took it with the result that I am now well and strong. I get up in the morning at four o'clock, do my housework, then go to a factory and work all day, come home and get supper and feel good. I don't know how many of my friends I have told what Lydia E. Pinkham's Vegetable Compound has done for me."—Mrs. ANNA METERIANO, 86 West 10th St., Peru, Ind.

Women who suffer from any such ailments should not fail to try this famous root and herb remedy, Lydia E. Pinkham's Vegetable Compound.

TINWARE

And New and Second-hand Kitchen Utensils, at Rock Bottom Prices. Also Garden Tools, Furniture, Stoves, Crockery and Other Household Goods.

JOSEPH SMITH
390 Aylmer St. Phone 308

TORONTO METAL Co.

Dealers in all kinds of Metals, Scrap Iron, Bottles and Rubbers
We buy and sell Second-hand Clothes and Furniture.
4 Lansdowne St., Peterboro
'Phone 664.

TELEPHONE 790
WHEN YOU WANT YOUR
Piano or Organ Tuned
ALL WORK GUARANTEED
W. H. Cunningham, 563 Weller St

High Quality
SEED CORN
For Sale at
The Peterboro Creamery
377 Aylmer St. Phone 650

BREEDING SHEEP FOR FUR

Production of "Persian Lamb" May Be Added to the Industries of the United States.

In far-away Bokhara, a town and district in Asiatic Russia that has a half-mystical sound to American ears, "Persian" lambs have been grown for ages for the tightly curled, lustrous-black fleeces that constitute the warm cover of the natives. And so the fashion of wearing Persian lamb and astrakhan has come down from the ages until women in all civilized lands where the winters are cold seek their warmth, and fashion's decree has made them so popular that the cost of Persian lamb has gone up 142 per cent in 15 years.

It must have been instinct—it could not have been foreknowledge that a world war would curtail commerce—that made an American decide a few years ago to try breeding the sort of sheep that bear the highly prized fleeces, on his 1,900-acre ranch near Cottonwood Falls, Kan. He reasoned that if they could be bred in Asia, they could be bred in Kansas, and so thoroughly did he believe in the proposition that he invested $35,000 in karakul sheep from Bokhara. These he crossed with native Lincoln-bred sheep, and the lambs of this cross bear the valuable pelts that hitherto have been imported almost exclusively from Russia.—Robert H. Moulton in Popular Mechanics Magazine.

Clear Roads for Dispatch Bearer.

After grazing upon the auto truck cover of a recent issue a saddened and cynical reader wrote to Collier's Weekly:

"You have made a great mistake. You have placed all the army trucks on the side of the road, leaving ample room for trucks going in the opposite direction to travel without going down in the ditch. My experience with army motor trucks is that they always travel on the crown of the road, and when you see one on the side of the road you can figure that it is broken down."

Collier's replied: "Be this observation true or not, there is one being before whom even the ruthless and disdainful truck driver quails—the dispatch rider. There is no more soul-satisfying sight for a harassed pedestrian in the French war zone than that of a dispatch motorcycle shooting down a road at 80 miles an hour, with a two-mile line of motor trucks and staff cars scuttling hastily into the ditches to get out of the way."

An Asiatic Railway.

Work is being rushed on the Federated Malay States railway, which will connect Singapore with Bangkok, Siam. The opening of this new route will shorten the distance from Singkok to European trade centres by days.

PIMPLES AND RUNNING SORES

Would Hold Head Down Face Was Such a Sight

Pimples are caused by the blood being out of order. Those festering and running sores appear on the forehead, on the nose, on the chin and other parts of the body, and although they are not a dangerous trouble they are very unsightly to both you and your friends.

There is only one way to get rid of this obnoxious skin trouble, and this is by giving the blood a thorough cleansing by the use of Burdock Blood Bitters.

This sterling remedy has been on the market for over 40 years, during which time we have received thousands of testimonials as to its curative powers over all skin diseases.

Mrs. Victor G. Fry, North Battleford, Sask., writes: "I used Burdock Blood Bitters when I was about eighteen. I was so bad with pimples and running sores, that when I went down town, I would hold my head down when I would see anyone coming, my face was such a sight. I got two bottles, and my face began to clear, so I kept on until I had a beautiful complexion. I have recommended it to everyone who is in a run-down condition, as it builds up the blood, and when the blood is A1 the face is clear."

"Cape-to-Cairo Rhodes."

So they called him, mockingly, when Cecil Rhodes, idealist and pirate, empire builder and adventurer, dreamed a railroad through the African sands that should run straight from the Cape of Good Hope to the shores of the Mediterranean. "Nonsense!" said the British government, forgetting that this man's "nonsense" had given the empire a territory greater than France, Germany, Austria-Hungary and Italy, all together. So Cecil Rhodes merely went out and built the railroad that turned a desert into a nation.—World Outlook.

HAVE DARK HAIR AND LOOK YOUNG

Nobody Can Tell When You Darken Gray, Faded Hair With Sage Tea

Grandmother kept her hair beautifully darkened, glossy and attractive with a brew of Sage Tea and Sulphur. Whenever her hair took on that dull, faded or streaked appearance, this simple mixture was applied with wonderful effect. By asking at any drug store for "Wyeth's Sage and Sulphur Compound," you will get a large bottle of this old-time recipe, improved by the addition of other ingredients, all ready to use, at very little cost. This simple mixture can be depended upon to restore natural colour and beauty to the hair.

A well-known downtown druggist says everybody uses Wyeth's Sage and Sulphur Compound now because it darkens so naturally and evenly that nobody can tell it has been applied—it's so easy to use, too. You simply dampen a comb or soft brush and draw it through your hair, taking one strand at a time. By morning the gray hair disappears; after another application or two, it is restored to its natural colour and looks glossy, soft and beautiful. This preparation is a delightful toilet requisite. It is not intended for the cure, mitigation or prevention of disease.

Military Mathematicians.

Napoleon was a skillful mathematician, a science which has always attracted great soldiers. As a young man he was distinguished by his ready manipulation of mathematical formulae, and his keen mathematical brain was a big factor in his success as a general. Wellington also had a similar talent and on one occasion he told the Rev. Mr. Gleig that he attributed much of his military success to his lifelong devotion to the science of numbers. Many other famous soldiers of the last century were adepts in rapid and accurate calculation, among them Lee, Jackson and Moltke. Washington, too, was a mathematician, a subject in which he was exceptionally proficient. Gen. Joffre, had he not chosen the army as a profession, might have been a professor of mathematics. Mathematical calculation and applied science are great factors for success in war.

Hun Civilians "In Extremis."

A German who has got to Holland has been telling a Dutch friend of mine something about the queue system. "As long as you live," he said, "you stand en queue for your food, and when you die your relatives have to stand en queue for a coffin. Our older people are actually dying off faster than the undertakers can get them to the cemetery." Cold, I believe, is now the chief cause of mortality, and one of our returned prisoners from Ruhleben tells me, as evidence of the intensity of the coal famine, that, except in centres of the munition industry, hardly a house or cottage chimney in any of the towns or villages which his train passed through, was emitting smoke.—Westminster Gazette.

Amusement for Children.

For the children, before they are old enough to use scissors, tearing paper is an engaging occupation. Tear a piece of old newspaper into an oblong shape; it may be any size, about two by four inches, we will say. By folding this in the middle it will make a little tent. Again, fold in thirds, one piece turned up and one down, for a chair. Turn both ends down for a table. The child can tear paper into trees, a ball, doll bubies and many other simple shapes.

Average Values.

In estimating quantities of bulk it is of considerable help to have unit figures handy for multiplication or division to get the required result. The following figures are recognized average values, giving weights in pounds for one cubic foot of the material named: Soft coal ashes, tightly packed, 43; cinders, 40 to 45; hard or anthracite coal, 56 to 60; soft or bituminous coal, 47 to 52; coke, 23 to 32; iron, 450; lead, 709; pitch, 75 pounds per cubic foot.

First Colonial General Hospital.

It was on February 7, 1751, that the first general hospital was chartered in the colonies—the Pennsylvania state hospital in Philadelphia. Joshua Crosby was the first president of the institution, and Benjamin Franklin, who had been prominent in urging the establishment of an institution for the care of the sick, was the first clerk. It was in this hospital in 1769 that Thomas Bond gave the first clinical instruction in America.

Ancient "Cathay."

Cathay was an old name of China by which that country was known to Europeans during the middle ages. The British Encyclopedia says: "Cathay is divided from Khitai, the name which was properly that of the kingdom established by the Khitan conquerors in the northern provinces of China about A. D. 907 and was subsequently applied to the whole of China." Khitai is still the Russian name for China.

Seen in a Different Light.

There stood an old peddler resting on the bridge situated near Avoca at the meeting of the waters. He was tired and weary after a hard day's walking, and as he looked down into the waters he murmured: "Sweet Vale of Avoca, Tom Moore called you sweet, but if he had to be on a bed without a blanket or sheet and travel the country without boots on his feet, he wouldn't give a curse where the bright waters meet."

Old Winter Coughs Now Easily Cured

A New Remedy Now Cures Without the Use of Cough Syrups or Drugs.

Just think of it—you can clear away that hard, racking cough, drive it completely out of the system, make yourself perfectly well by the new breathing cure that employs no medicine at all.

You wonder how; very simple, indeed; you simply breathe in through a **Catarrhozone Inhaler**, rich balsamic essences that heal and soothe away the cough in a few hours' time.

In using Catarrhozone you bathe the lining of the nose and throat with that powerful antiseptic of the Blue Gum Tree of Australia, which is probably the surest cold and cough cure in the world to-day.

Clarence E. Cromwell, writing from Medicine Hat, says: "To cure a sneezing cold in about ten minutes the one thing I know of to do it is Catarrhozone. To relieve an irritated throat quickly, nothing can excel Catarrhozone. It simply eats up a cough or cold of any kind. I know of colds that have hung on for months that Catarrhozone cured quickly. Nearly every man I know carries a Catarrhozone Inhaler with him day and night, and in this country it makes a wonderful protection against all winter ills."

Get the dollar outfit, including the hard rubber inhaler, and medication to last two months; medium size 50c., sample size 25c., at all storekeepers and druggists, or The Catarrhozone Co., Buffalo, N.Y., and Kingston, Canada.

Great Explorers.

Sir Alexander Mackenzie and Captain George Vancouver are two explorers about whom Canadians ought to know more than they do. These two men were too modest to leave monuments to themselves.

The name Mackenzie was given to the great river to the Arctic by others than the explorer himself. Similarly Captain Vancouver gave names to Burrard Inlet and Point Grey, after two friends in the navy, and left his own unmarked. But others filled the blank by attaching the name Vancouver in later years.

A man less well-known than these two, but who endured more hardship than either, and made more extensive explorations, was Robert Campbell of the Hudson's Bay Company, who discovered the Yukon and went up to its source sixty years before the famous gold rush. The Yukon river should be called the Campbell. This remarkable and devout man spent some twelve years in travelling, in a sort of Livingstonian way, all through the regions that have since been opened up to civilization in the north. The explorer's son, Mr. Glenlyon Campbell known as Glen, was a member at Ottawa, and died recently at the front.

VERY IRRITABLE RASH

Effects of Swaizema Wonderful

This letter tells where doctor completely failed, but Swaizema cured. (Name on request.)

Was troubled with a very irritable rash which broke out on several parts of my body. I consulted and took treatment from a doctor, but on the trouble becoming worse, I tried a bottle of Swaizema, and I am glad to tell you that this annoying itching rash has completely left me. The effects of this remedy in my case were wonderful.

Guaranteed and sold in Peterborough by The Warne Drug Co., Ltd. If your dealer cannot supply you, write to C. E. Swaisland, Mfg. Chemist, 32 Front St. West, Toronto.

WHY IS A FISH?

Some Facts About an Important Article of Food.

Why is a fish not like a hog? That's a simple connundrum.

And the answer is: You don't have to feed a fish.

This has relation to fish for food. When one thinks of a hog on the other hand as possible food, one has to take into account the fact that a hog must be fed from the time it arrives on earth till the very moment it is suddenly shuffled off the earth. Hog feed costs money, for hogs eat a lot of feed. Caring for a hog also costs labor and labor costs money.

But in the case of a fish, there is no outlay for feed and no expense attached to caring for it from its minnow stage to its mature development. Nature does all that for man. Nature feeds the fishes and acts as their hired man. Fish for food is prepared by nature without man having to lift even his little finger.

Then again there is a limit to the number of hogs a man can feed and care for on a farm. But there is no limit to the number of fish nature can feed and care for in the sea. The supply of fish in the Pacific and the Atlantic is humanly inexhaustible.

As with hogs so with other farm produce, they need care on the part of man. Not so with the fish. You don't have to plough and harrow and hill and hoe the sea. Nature performs those functions for man on behalf of the fish.

Thus in many distinctive ways a fish is not like a hog. As a food, fish is nature's pet, nurtured for the sustenance of man. All he has to do is to go out and catch the fish and he has food. It may be that if fish were harder to get, if man had to feed them and care for them, they would be more greatly esteemed as food, but because they are like manna was to the children of Israel, they are taken for granted and like all familiar things not fully appreciated.

Yet fish is a wholesome food, pound for pound, the equal in a well ordered diet of any food in the world. And you don't have to feed fish.

A Crude Old Rule.

Pesimists to the contrary notwithstanding, there have been many improvements in the rules of lacrosse since the good old days. An anecdote told by Mr. Blaney McGuire at the O.A.L.A. convention indicates how the national game has progressed since it was adopted by the Canadians in its primitive form. Mr. McGuire recalled that away back in the 80's of the last century a game was won by the team that scored the first four goals. Also, when playing off for a championship the games took place one after the other. In 1887 the Dufferins of Orangeville won the intermediate championship of the young Canadian Lacrosse Association. At the end of the season three teams were entitled to play in the finals, the Young Torontos, the Dufferins and the Stars of Bright, a famous lacrosse team in its day. The games were to be pulled off in a Toronto park on the east side of the Don. The Dufferins were fortunate enough to draw the bye, and the Young Torontos met the Stars of Bright in the first contest. The Stars scored the three initial goals, and the Dufferins departed to prepare to meet the winners. When they returned later they found to their surprise that the Young Torontos, then, as now, good finishers, were the victors. After a terrific contest they had turned the tables on their opponents, pulling out the game by a score of 4 to 3. It need scarcely be added that the Young Torontos were completely exhausted and scarcely in condition for another game. Still, under the rules, that was their misfortune, and they had no comeback. They took a rest, and then went on the field against the Dufferins. Under the circumstances the Orangeville boys had little difficulty annexing the coveted honor of being the first intermediate champions of the Canadian Lacrosse Association. Some of the lacrosse rules may still be imperfect, but they are not as crude as that old one.

Railroads In India.

India has 35,000 miles of railway and 80,000 miles of telegraph, compared with 1,600 miles of railways and 11,000 miles of telegraph in 1851.

SELECT MEDICINE CAREFULLY

Purgatives are dangerous. They gripe, cause burning pains and make the constipated condition worse. Physicians say the most ideal laxative is Dr. Hamilton's Pills of Mandrake and Butternut; they are exceedingly mild, composed only of health-giving vegetable extracts. Dr. Hamilton's Pills restore activity to the bowels, strengthen the stomach, and purify the blood. For constipation, sick headache, biliousness and disordered digestion no medicine on earth makes such remarkable cures as Dr. Hamilton's Pills. Try a 25c box yourself.

Hickey's Shoe Shop
ORIENTAL BLOCK, HUNTER ST.

Let us quote you a few special prices from our news stock:

Ladies' White "Pastime" Canvas Shoes—Solid heels, 9 inch tops	$2.25
Same Shoe—With 6 inch tops	$2.00
Misses White Canvas Shoes—11 to 2, with 6 inch tops	$1.25
Child's White Canvas Shoes	$1.00
Men's White Canvas Shoes — Solid heels	$2.00
Men's Spring Heel Running Shoes	$1.75
Boys' White Canvas Shoes	$1.50
Youth's Canvas Shoes 8 to 10 1-2	$1.25
	$2.50

REPAIRING done by experienced workmen, and genuine sole leather and other stock guaranteed.

Veteran Saleswoman Dead.

Miss Mary E. Hallam, for 45 years an employe of Marshall, Field & Co., said to be the veteran saleswoman of the world, died at her home in Chicago recently, following a short illness, brought on by acute indigestion. Miss Hallam was born Oct. 31, 1838, in Canada, and was a descendant of Henry Hallam, the English historian. She was employed by Marshall Field, founder of the retail firm, May 5, 1875, when the store was a small drapery shop at South Market and West Madison streets, Chicago. Two years ago, when she celebrated the 43rd anniversary of her entrance into the employ of the store, she was given an ovation seldom accorded a saleswoman. Her counter was a bower of flowers.

Job Too Big for Average Man.

It takes lots of brains, patience and attractiveness to keep everybody straight. The trouble is it's not so much a matter of benefit to others as it is a satisfaction to yourself to be the general manager of things. The world could lose several in every community and its efficiency and peace would not suffer in the least. The chap that would be general manager of any group of people must not only be a man of big mentality but it has to be recognized to bring harmonious results.

THEY GAVE THIS RUN-DOWN MAN VINOL

And He Got Back His Strength and Energy

Sheboygan, Wis.—"I was all 'fagged out,' run down, no appetite, nervous, sleepless nights and drowsy during the day, and was not fit to work. A friend told me to take Vinol. I did so, and can now eat three square meals a day. I sleep well, am alert, active, strong and well and have gained eleven pounds."—A. W. Higby, Sheboygan, Wis.

This is because Vinol contains the elements needed to create a healthy appetite and restore strength. The complete formula is printed on every package. This is your protection.

McDermid and Jury, druggists; E. L. Payne, Peterborough. Also at the best druggists in all Ontario towns.

SECOND-HAND GOODS

Bought and Sold. Entire Household Furnishings valued, Bought and Sold. A postal card will advise us to call.

S. COHEN
189 Charlotte St. Phone 1369

W. J. WYATT

EAST CITY'S OLD ESTABLISHED MERCHANT TAILOR.

My engagement with the Globe Tailoring Co. having terminated, I have resumed my regular business in my own premises, Driscoll St.

Practical tailoring in all its branches. Also Clothes Cleaned and Repaired.

I have on hand a first-class stock of Pure Woolens, etc., for Spring Suiting and Overcoatings, which I can make up to measure at moderate prices. It will pay you to see me if you want any good spring garments made to your order.

m.w.f.

NO CHANGE IN PRICE
SIMPLEX SHOE POLISH
10c
BLACK, TAN, WHITE AND OX BLOOD
HAWES & Co., Toronto

NUXATED IRON

Nuxated Iron increases strength of delicate, nervous, run-down people in two weeks' time, in many instances. It has been used and endorsed by such men as Hon. Leslie M. Shaw, former Secretary of the Treasury and Ex-Governor of Iowa; Former United States Senator Richard Rolland Kenney of Delaware at present Major of the U. S. Army; General John L. Clem (Retired), the drummer boy of Shiloh who was sergeant in the U. S. Army when only 12 years of age; also United States Judge G. W. Atkinson of the Court of Claims of Washington and others. Ask your doctor or druggist about it.

WHEN YOU WANT
COAL
CEMENT
Sewer Pipe
CONSULT
H. B. TAYLOR & SON
Cor. Aylmer & Wolfe
'Phone 209

Robert Hicks & Co
Limited

Screened COAL
General Office: Murray St
Branch Office: 264 Charlotte
Phones 48 and 477

HEAT PRODUCING
COAL
Use Our
PITTSTON COAL
It Makes Warm Friends
Terms Positively Cash
Weir & McCarthy
Coal and Wood Dealers
111 Hunter St., East City. 'Phone 96

"We Move Anything."
WM. LYTLE
CARTAGE COMPANY
General Transport Business
Let Us Handle Your Freight, Machinery and Heavy Moving a Specialty.
Household Goods Carefully Handled.
STORAGE
Clean, Dry, Safe—Large or Small Lots. On Railway Siding for Car Lots.
TELEPHONES:
Office—360. House—937. Night—267.

Mared Furniture.

When furniture has become marred touch up the spots with iodine to bring back the color, then rub with furniture polish.

Miceless Books.

Mice can be kept away from books with ease if pieces of gum camphor are laid near them on the shelves.

Versatile.

A versatile man is one who can talk at the right time and keep still when there is nothing to say.

DR. YOUNG'S OFFICE HOURS. Graduate of London, Edinburgh and Glasgow. Special attention given to diseases of women and children. Also the heart and skin. Office hours: 2 p.m. to 4 p.m.; 6 p.m. to 8 p.m., and by appointments. 'Phone 347. Office, 305 Stewart street. 3d-55

The Evening Examiner

Pages 5-10

PETERBOROUGH, WEDNESDAY, MAY 15, 1918

LARGE RUSSIAN CITY RECAPTURED BY RUSSIAN TROOPS

AN ENEMY RAID NORTH OF LENS WAS REPULSED

FARMERS SAY PRODUCTION WILL BE INTERFERED WITH

President of Ontario Farmers' Association Says Deputation Not At All Satisfied With Results of Trip to Ottawa.

THE MEMORIAL

(Special to Examiner.)

Ottawa, May 15. — The memorial which it was the intention of the farmers' delegations to read to the House of Commons yesterday, had their appointees been granted entry, was read last night at the Arena, and consisted of a protest against the delegation of parliamentary function powers to a Cabinet in council and against the curtailment of privileges of the representatives of the people.

The assumption by the government of perogatives lightly belonging to parliament is strongly warned against.

NEW DEPARTURE.

The memorial expresses gratification at "this new departure in Canada parliamentary practice" (permitting the delegates to address the House) following so closely upon the speech to the House and the Senate of the president of the American Federation of Labour. It is, says the memorial, "an agreeable recognition of relationship which the war is producing as between those who govern and those who are governed by consent."

Gratification is also expressed that a larger independence of thought and speech han usual has been evident in the new parliament.

THE UNREST.

"The unrest in the country which has brought about the unexampled spectacle of thousands of farmers leaving their important work of planting their crops to come to the capital to remonstrate with the government," continues the memorial, "is known to every member of this House. We cannot disguise from the house the apprehension of the public that the liberties of which the popularly elected branch of the legislature is the bulwark, may be dangerously curtailed during the period that the House is now sitting."

Complaint is then made of certain innovations, the continuance of which it is claimed, would be fraught with serious results.

"BROKEN PLEDGES."

Toronto, May 15.—"The government did not keep its pledge to us. I say that a government has as much right to keep one pledge as another. Why was the government ever satisfied of that pledge of 400,000 men from Canada. The premier said he never had any authority to make such a pledge" said President R. H. Halpert, of Dufferin county, the chairman of the Ontario Farmers' Association, who arrived in the city to-day on his return from Ottawa.

"We don't expect that anything will be done, and the production is going to suffer," he continued.

"There never was a war yet that was not won by food in the end. The Crimean war was ended in that way, and so was the American civil war, and the Russo-Japanese war; and this war is going to be ended in that wa, too." Mr. Halpert said that the farmers were very disappointed with the attitude which had been taken by the government, and added that the power seemed to have passed to the Cabinet, instead of the men who were elected to represent the people.

ORDERS IN COUNCIL.

"They go ahead and pass orders in council and then when parliament is in session. This is quite wrong. The orders in council were only intended to be used when the government is not in session, and the laws have to be made in a hurry. The result is that the men of the government are powerless." The deputation is not at all satisfied and it was a large and representative gathering which filled the Russel House in Ottawa to its capacity.

Mr. Halpert said that production is going to be seriously affected. In his own district farmers were sowing grass seed without grain for lack of help. They usually sow grass and grain together to get the grass for summer the next season after the crop has been gathered in, but this year no grain will be sown, only grass on 1000 acres in Dufferin county.

THE DAILY EXAMINER

Helps its Advertisers to properly Display their Advertisements.

RUSSIANS DROVE OUT THE GERMANS

Canadian Press:

MOSCOW, May 15.— Rostov on Don, the largest city in the Don Cossack territory, was recaptured last week by the Russian Soviet troops who drove out the Germans. The Germans who had held Rostov for only a day, are retreating.

Huns Embark On Their Last Big Adventure

Enemy Divisions Are Being Refitted—German Losses Were Very Heavy in Last Offensive

THE THIRD PUSH

Ten O'clock Despatch—

(By William Philip Simms.)

With the British Armies in France, May 15. — There is no doubt that Germany has embarked on her last great adventure, in which every man, boy, horse and machine will be used in a desperate endeavour to gain a favorable decision during the present fighting.

REFITTING DIVISIONS.

The German drafts are refitting divisions which are about half composed of returned wounded and recruits. The latter include some boys of 18 years. Few if any of youths of this age were in line at the beginning of the offensive when Hindenburg depended largely on the class of 1918, which fought with great impetuosity, but lacked stamina to win a victory.

A captured non-commissioned officer of the 62nd infantry declares that the regiment lost fifty per cent. of its personnel around Meteren (on the Flanders front.) Its casualties included nine company commanders.

Another prisoner says his battalion lost between 60 and 70 per cent. of its effectives.

LOSSES WERE HIGH.

A prisoner belonging to the 112th regiment, says certain battalions lost between 40 to 60 per cent. It is clearly established that the German losses were high in both the Somme and the Lys fights, delaying the start of the third push.

There is every probability that the class of 1918, which is being drafted in large numbers, will with Veterans, be driven to death—fulfilling the Kaiser's boast that he will continue to rule the world, or will see every man, boy, horse and dog die.

Important Debate For To-morrow

The Austrian Peace Offer of Last Year Will Be Discussed in the House of Commons

Canadian Press:

LONDON, May 15.—The Manchester Guardian says that the peace offer made to France last year by Austria, as revealed recently in letters written by Emperor Charles to Prince Sixtus will form the subject of a debate of the highest importance in the House of Commons to-morrow. Since the publication of the Emperor's letter the question has been raised whether the Austrian offer should not have received greater attention, and especially whether President Wilson should not have been consulted.

FRANK JENNE SAYS:

Semi-Ready Tailored Clothes for men lends to this superb line an established supremacy not equalled elsewhere in men's wear. There is no shape that Semi-Ready tailoring cannot correctly fit; merely select the pattern (with our good judgment assisting) we will do the rest. Any orders for suits taken this week will be delivered for the 24th of May. "Come to me."

WANTED.

STEADY MEN FOR WORK IN QUAKER OATS MILL. APPLY AT OFFICE. 3d-112

The Quaker Oats Company

THE GERMANS IN RUSSIA

Enemy is Striving to Convert Russian Territory Into a German Province—A Serious Menace

MOSCOW THREATENED

(United Press.)

(By Carl D. Groat.)

WASHINGTON, May 15.—Germany is seeking to augment her armies by conscripting the Russians of the borderlands. She is striving to make rich Russian territory purely and simply a German province.

These statements represent official opinion here to-day, backed by official information. Both programmes are in line with the Teuton plan of ending the war this year. By getting fresh men from the army, Germany hopes to make a military decision possible, but if she cannot get the borderlands to yield the desired cannon fodder she hopes at least to dominate Russia so that she can later go before the world with the insidious plea: "We will give up the west if we can hold what we have in the east."

"A SERIOUS MENACE.

Both these plans represent a very serious menace which the allies must consider, according to officials.

One said to-day that the western military situation, plus this Russian problem, meant that England and France must drain their man power much farther, while the United States proceeds to throw in a greater force than we have thus far contemplated.

Moscow is threatened. The Boche has overrun Ukrainia, violating the Brest-Litovsk treaty indiscriminately. Germany is making demands that she be permitted a free hand in the present Russian capital and removal of it further east is considered. The Boche is seeking to strip away the last of the Russian army so he can mold the men into German soldiers or German war workers. He has already put the Russian navies out of business. He is systematically instilling terror into Russian hearts by his "Belgium-like atrocities in Finland, Ukraine and Russia proper."

CLOSING SESSION OF RURAL DEANERY

The closing session of the Rural Deanery meeting at All Saints' Church was marked by a very interesting discussion led by Ven. Archdeacon Warren on the "Fate of the Church in the Deanery." In this discussion, which brought some very helpful ideas into consideration, practically all the delegates took part, and at the close the clergy departed greatly benefitted by the exchange of ideas.

Submarine Warfare Quite Satisfactory

Canadian Press:

LONDON, May 15.— On the whole the general trend of the submarine warfare has progressed quite satisfactory since the first of January," was the reply of Thomas M. MacNamara, Secretary of the Admiralty made to a question as to whether operations in capturing enemy submarines around the coast during the last three months had been satisfactory.

Airplane Mail Service Is Now In Operation

Canadian Press:

WASHINGTON, May 15.— Airplane mail service between Washington and New York went into operation to-day when the first mail carrying plane, piloted by Lieut. Geo. L. Boyle, left Potomac Park for Philadelphia. President and Mrs. Wilson witnessed the initial start.

RUSSIAN GRAND DUKES IMPRISONED

(Special to Examiner)

ZCERICH, May 15.—Official conformation was received in Berlin dispatch today, that the Russian Dowager Empress Marie and the Russian Grand Dukes Nicholas Nikolaivech, Peter Nikolaieutch and Alexander Michael Ovskie, have been imprisoned by the Germans in Crim...

NEW PRIESTS ORDAINED ON SUNDAY

REV. GERALD J. MAHER, Son of Mr. and Mrs. M. J. Maher, Homewood Avenue.

REV. JOHN J. GARVEY, Son of Mr. and Mrs. Timothy Garvey of Douro.

REV. JOHN J. O'LEARY, Son of Mrs. David O'Leary, Romaine Street. Father O'Leary was born in Douro.

REV. MICHAEL O'BRIEN, Son of Mr. and Mrs. M. J. O'Brien, Hayden Street, Toronto. This picture was taken when Father O'Brien received his Bachelor of Arts Degree.

Hostile Artillery Shows Increasing Activity On The Western Battlefront

Enemy Raid North of Lens Was Repulsed--British Carried Out a Successful Raid on the Flanders Front--Indications Point to the Opening of Another Offensive

BRITISH AND FRENCH OFFICIAL REPORTS

Canadian Press:

LONDON, May 15.—German artillery fire increased this morning near Morlancourt, south of Albert, and in Flanders, north of Kemmel, the War Office reports.

THE STATEMENT FOLLOWS.

A raid attempted by the enemy last night north of Lens was repulsed. We carried out another successful raid north-east of Robecq, Flanders. The hostile artillery was active during the night in the valleys of the Somme and Ancre north of Bethune, and in the Forest of Nieppe sector. This morning the enemy's artillery activity increased south-west of Morlancourt and north of Kemmel.

FRENCH OFFICIAL.

PARIS, May 15.—French troops yesterday evening attacked German positions near Hailles, on the front below Amiens and captured the wood on the west bank of the Avre River, it is announced officially. The Germans made a counter attack and were beaten off with severe losses. During the night there was a violent bombardment north of Montdidier and between Montdidier and Noyon.

THE STATEMENT FOLLOWS.

During the night there was a violent bombardment in the region north of Montdidier and between Montdidier and Noyon. Late yesterday French troops made a vigorous attack on German positions south of Hailles and captured a wood west of Avre, notwithstanding determined resistance by the enemy. This morning strong German counter attack was delivered. After a spirited engagement our troops remained in entire possession of new positions. They inflicted very serious losses on the Germans. The number of prisoners taken is seventy, including one officer. Another enemy egort south of Rollott, south-east of Montdidier, which was made after a heavy bombardment, met with a complete check. North of Chemin Des Dames, the French repulsed a raiding enterprise directed against our posts in the region of Labovelle. There is nothing to report elsewhere on the front.

A Message To Canadian Mothers

Canadian Press:

(By W. A. Willison.)

CANADIAN ARMY HEADQUARTERS, May 15.—"It is really you, our mothers and our homes, for whom we are fighting. When the giant of freedom is ours, then we will come home and lay it reverently at your feet, for it will be hallowed by the blood of our comrades. Pray for us that this high and holy vision may never fade from our minds, and that we may have courage and patience to finish our task. What glorious homecoming there will be."

ON MOTHERS DAY.

This is the message from Canadian sons on the Flanders battle front to their mothers in the homeland far across the Atlantic. It was sent on Mothers Day by thousands of boys here, on cards supplied by the Y.M.C.A. officials of that organization who report an unprecedented demand for stationery on and around that day.

While the Canadian guns continue hammering the enemy night and day, our patrols infantry, outposts continue active. The weather has been very wet.

RECEPTION IS PLANNED

Hon. Dr. Beland Will Be Warmly Welcomed When He Returns to Canada—Enthusiasm in Quebec

HATE THE BOCHE

(Special to Examiner.)

Montreal, Quebec, May 15. — No event has done more to stimulate military enthusiasm, and hatred of the Boche, amongst the French Canadians than the release of Dr. Beland, member of Parliament for Beauce, which has revived the stories of the cruelties inflicted on him by the Germans whose wounded soldiers he stayed in Brussels and Antwerp to help. Not only is there a movement to have Dr. Beland replace Dr. Albert Sevigny in the ministry, but there is also a widespread feeling that the day of his arrival in Canada should be celebrated by a national holiday. Whether this is done or not it will be so held by the French Canadians. Newspaper comment is universal in its comments of sympathy for the doctor, and assures him that on his arrival in Canada his companions will do their utmost to compensate him by their affection for his sufferings at the hands of the Huns.

LAKEFIELD PERSONALS

LAKEFIELD, May 15.—Gunner L. Walton is spending the week end at his home in the village.

Miss Florence McNabb is spending a few days in Peterborough with friends.

Mrs. Hugh Mackenzie and son of Montreal, are guests of Rev. and Mrs. Mackenzie at the Grove.

Mr. and Mrs. O. A. Langley left on Thursday for Toronto in their motor car.

Pte. W. J. Lemay is a week end guest at his home in the village.

Mrs. Wallace Nesbitt of Toronto, is in the village visiting her son Rankin, who is attending the Grove school.

Mrs. Wm. Webdale and daughter, are spending a few days with Mrs. Isaac Watson.

Mrs. R. Lennox was in Peterborough on Saturday attending the funeral of her cousin, Mrs. Hughes.

Mrs. George Charlton spent Saturday in Peterborough.

Miss Corkery spent the week end at her home in Peterborough.

Mr. T. R. Allord spent the week end with his mother in the village.

Mr. Samuel Bullock of Young's Point, was in the village on Saturday.

Miss Park spent the week end with her parents in Peterborough.

Mr. George Charlton of Belleville, was a week end visitor in the village.

Miss Jory spent Saturday in Peterborough.

Mr. A. L. Dunford was in Peterborough on Saturday visiting friends.

Mr. J. G. Brown was in Peterborough on business on Saturday.

Mrs. James Walton went to Peterborough on Monday.

Mrs. Andrew Fairbairn was in Peterborough on Saturday.

Mrs. and Miss Thomson spent Saturday in Peterborough.

Mrs. J. A. Porter and children were in Peterborough on Saturday.

Messrs. Sam and Robert Wilson of Mt. Julian, who had been to Kingston for a few days returned home on Saturday.

Mrs. John Charlton spent Saturday in Peterborough.

Messrs. Peter and Albert Bullock, of Young's Point, passed through the village on Saturday to attend the military tribunal at Peterborough.

Mr. Percy Davis left on Monday for Belleville where he has secured a position in the cement works.

Mr. Roy Greene left on Monday to report at Kingston.

Mr. W. J. Heul was officially notified on Friday that his son, Pte. N. D. Heul, has been wounded in the right arm during the recent fighting. Pte. Heul went overseas with the 21st Battalion three years ago.

Mrs. Booth of Apsley is the guest of Mrs. Robert Watson.

Mr. M. Allan is moving from Peterborough to his home on Ermilinger street.

Mr. Gordon Fairbairn has moved to their new home on Chippewa street.

Miss O. Preston spent Tuesday in Peterborough.

Lance Corp. C. Stenner left for Kingston on Thursday to attend a medical board.

Mr. R. H. Knox motored to Apsley on Tuesday.

TO-DAY IS BETTER.

Why put off the trifling ordeal of having your eyes properly tested to remedy your eye trouble? Why put off such an important thing as bettering your seeing power? Do not hesitate longer. See Dr. Lacey and see better. 410 George street.

BIG FIRE IN THE WEST

Shipyard in British Columbia Damaged to Extent of Over a Million and a Half

FIREMEN KILLED

(Canadian Press Despatch.)

VANCOUVER, B.C., May 15. — Fire in J. Coughlan and Son Shipyards at False Creek did damage to the extent of from one and a half to two million dollars early this morning. Flames were discovered in the boiler rooms shortly after eleven o'clock and spread rapidly. The fire was under control at 5 a.m. The fireman Cameron was killed by falling walls of the boiler house, and three others suffered minor injuries. One steamer which was about two-thirds completed was damaged in the flames. Other ships were saved.

CANOE UPSET IN LITTLE LAKE

Local Boys Have a Narrow Escape From Drowning

Messrs. V. Carr and Chas. Mongour, two members of the local branch of the G.W.V.A., had a narrow escape from drowning last night shortly after nine o'clock, when their canoe upset in the middle of Little Lake. When they were opposite Burnham street and well out in the lake a sudden move on the part of one of the men capsized the canoe. Fortunately both could swim and they were able to reach and cling to the boat. They endeavoured to swim to the boom, running across the lake, towing the canoe with them, but the wind was too strong and they were compelled to head for the shore several hundred yards away. Mongour, who had been wounded by shrapnel in the leg in France was seized with cramps, but maintained his hold on the canoe, and finally after half an hour's battle the two managed to reach the shore near Burnham street, numb and stiff with their long immersion in the cold water, but otherwise none the worse for their adventure.

Minister Of Railways And Canals Coming

After the close of the present session of Parliament, Hon. Dr. Reid, Minister of Railways and Canals, will officially and firmally open the Trent Canal from Lake Ontario to Georgian Bay. A steamer will leave Ottawa and by way of the Rideau Canal, the Bay of Quinte and the Trent Canal, will visit Peterboro and proceed to Georgian Bay. Dr. Reid will probably embark at Trenton, arriving there by train.

Assurance of his interest in the formal opening, and of his desire to make the occasion as successful as possible was given by the Minister to Mayor Duncan at Ottawa yesterday. The Mayor was accompanied by City Clerk Armstrong and Mr. W. H. Denham of the Quaker Oats company.

This may be accepted as a guarantee that the opening will be held in the near future, probably on the 3rd of June, the King's birthday. The Minister has been decidedly responsive to the suggestions, Peterboro has put forward, and with his co operation it is believed that the official opening will be a memorable event despite the oppressive pall, the war throws over every undertaking in these days.

LIVE STOCK MARKET

(Special to Examiner)

TORONTO, May 15.—The market this morning was steady in all lines. Trade was rather slow. Receipts 780 cattle, 187 calves, 2,879 hogs, 27 sheep. Export cattle, $14.00 to $15.00, export bulls, $10.75 to $12.00; butchers' cattle, $10.25 to $12.25; butchers' cows, $10.50 to $12.25; butchers' bulls, $8.75 to $9.25; feeding steers, $9.00 to $10.50; sheep, ewes, $16.00 to $18.00; lambs, $19.00 to $21.00; hogs, fed and watered $21.00; calves, $14.00 to $15.50.

So many more cups of satisfying tea can be obtained from a pound of Salada than from ordinary cheap teas, that it is a real economy to use Salada, besides which you get that unique flavour.

Evening Examiner

Phones—Editorial 1601, Business Office 1600 Private Branch Exchange to all Departments.

The Examiner is a member of the Audit Bureau of Circulations.

The Daily Examiner, published every lawful evening by the Peterborough Examiner, Limited, Office, 419 George St.

The Weekly Examiner, published Thursday morning.

The subscription price of the Daily Examiner is $4.00 per annum; that of The Weekly, $1.00.

U. S. REPRESENTATIVES.

Chicago, Ill.—W. H. Stockwell, 429 Peoples' Gas Building.

New York.—Chas. B. Miller, 228 Fifth Avenue.

Advertising rates on application.

R. M. Glover, Managing Director.

CIRCULATION RETURNS

Week Ending May 11th, 1918.

Monday	5,755	Thursday	5,730
Tuesday	5,755	Friday	5,750
Wednesday	5,735	Saturday	5,875

Total for week 34,600

DAILY AVERAGE **5766**

Daily average for March, 1918 **5725**

The Daily Examiner is a member of the Audit Bureau of Circulations and all books and circulation records are audited by the Bureau's officials.

SWORN TO AND GUARANTEED

"Peterborough Presents Possibilities Unsurpassed."

WEDNESDAY. MAY 15TH, 1918.

WELCOME NEWS.

The prolonged cheering which greeted the announcement in the House of Commons that Hon. Dr. H. S. Beland, M.P., former Postmaster General of Canada, had been released by the Germans and was in Holland on his way home, will be echoed throughout the Dominion. Dr. Beland was one of the first Canadians to whom the acid test of war came, and he met the issue squarely, acting a hero's part. It will be remembered that when hostilities commenced he was on his honeymoon in Belgium and could easily have made his escape from that country before the invasion commenced. Being, however a physician, and recognizing the need of medical assistance, Dr. Beland decided to remain to give succor to the wounded and was captured by the Germans, who have held him a prisoner ever since, despite repeated efforts on the part of the Imperial authorities and the Dominion government to secure his release.

That he has finally been liberated will be a cause of rejoicing to the people of Canada generally.

Dr. Beland is the Liberal member for Beauce County, Quebec, having been elected by acclamation in December last while still a prisoner.

CLINGING TO PATRONAGE.

Is J. H. Burnham, M.P., lothe to say good-bye to the spoils system? His criticism of the Civil Service Bill in the House on Monday on the ground that it is an insult to the people to assume that members of parliament are not fit to recommend appointments, seems to indicate that such is the case and that the member for West Peterborough hesitates to let go of the chief weapon of party power, the pork barrel. If the measure which is designed to put an end to political patronage is passed, there are no thanks coming to Mr. Burnham, who seems to have aligned himself with the "ginger group," headed by Col J. A. Currie, and composed of hard-shell Tories of the old school in trying to block the progress of the measure. West Peterborough's member declares he is going to vote against every section of the bill, which is prima facie evidence that he still favours the old system by which the sitting member handed out the plums to the faithful party workers.

How Mr. Burnham figures that taking such power from the member is an insult to the people is hard to understand. He should remember that often the people have to vote for a principle and therefore they sometimes elect a member who stands for that principle when under any other set of circumstances they would be almost unanimous in leaving him at home. It is in line with Mr. Burnham's argument that having elected a member because of the cause with which he is identified, the electors should feel aggrieved that he is not to be permitted to select the men for government positions in his constituency. He seems to ignore the fact that under circumstances such as have been outlined men have been elected to Parliament by the votes of people who would not trust their member's judgment in recommending a painter for a lock-gate let alone selecting a man for any more important position.

If the Civil Service Bill does away with conditions such as have existed in the past, Mr. Burnham need not fear that the people of Canada will feel insulted. It is not necessary to go outside of this riding during the present political regime to find substantial reasons for believing that the public will welcome any measure that will eliminate the old order of things. The Bill will at least remove from public life the practice of a patronage committee getting together and awarding themselves government positions—a practice that West Peterborough in recent years is not a stranger to, and about which Mr. Burnham should have a good working knowledge.

THE FARMERS' DEPUTATION.

The visit of the monster deputation of farmers to Ottawa yesterday did not accomplish any concrete results in securing exemption for farm labourers. In view of the statements made within the past few days by the Premier to smaller delegations of farmers, there was little likelihood of yesterday's effort being successful. However, the visit to the capital should convince the government, if they had not already been convinced, of the straits in which rural Canada is at the present time.

The situation has been aggravated by the government's failure to meet the needs of the situation. If it had been able to announce to the farmers simultaneously with the announcement that exemptions to all men between 20 and 22 years were cancelled, that it had arranged for substitutes in the person of men unfit for military service to take the place of the drafted men on the farms, the present agitation would not have taken place. Instead, in the midst of its loud appeals to the farmers to produce more, to grow more wheat, without any practical suggestion as to how this was to be done, the government suddenly drafted the farm labourers under twenty-three years of age who had been granted exemption. Who is to take their place? The authorities at Ottawa apparently don't know; it is apparent that the farmers do not. What is the next step?

The indignation of the rural communities has been added to by the feeling among many farmers that they have been deceived. Government candidates told the farmers that their sons and farm help would be exempt, and now that these promises have been broken there is a general cry of "broken faith."

HEROES NO LONGER.

Before the war American major league baseball players were heroes in the eyes of the public generally, but now that the call has gone out for men who are fit to play their part in the bigger game overseas, much of the tinsil has been knocked off the diamond experts. It was felt that they, being athletes and sportsmen would be among the first to enlist as has had been the case with the cricketers, footballers and oarsmen of England, and the hockey and rugby players of Canada. So far, however, the professional baseball stars, with a few notable exceptions, have failed to meet the test, and there is pretty caustic comment in many of the papers across the line. The early enlistment of Jack Barry, Ernie Shore and a number of other big leaguers in the navy, was enthusiastically applauded, but as the days went by and the chief duties of these sailor lads seemed to be to play baseball for the Boston navy yard, with a schedule that called for many games during the next few months, public opinion grew rather heated, and finally the naval authorities have ordered the baseball tars for sea duty. The sudden decision of a number of baseball stars to retire from the game and devote themselves to farming did not pass unnoticed, and now a new way of evading the draft has been held up to public attention. It has been discovered that the Bethlehem Steel Corporation and other ship-building plants have had no trouble in securing major league players to whom the prospect of being exempt from military service as well as of securing a comfortable salary, has proved an irresistible inducement. The action of Joe Jackson, star outfielder of the Chicago White Sox, world's champions, in accepting a shipbuilding berth when his call for army service is imminent, has turned the spotlight on this remarkable eagerness of baseball stars to forsake the diamond for the shipyards.

Many a former hero of the ball field will find that his fame has sadly diminished as a result of his failure to arise to the situation.

EDITORIAL NOTES.

The 93rd band instrument question having been settled, what about the grant to the 57th band?

If there is to be music in the parks this summer the Veterans' band will not be in a position to supply it, because they will take at least six month to get organized and ready for a public appearance

The publication of the German casualty lists on the western front since March 21st, would give the people of Lithania an idea of what helping to bear the German burdens means.

It is suggested that a few cents worth of paint would improve the appearance of the new steps of the Central Park band stand.

The spokesman of the farmers' deputation at Ottawa yesterday did not help his case any when he pointed out as a proof of the patriotism of the farmers that farmers' sons had done good work in the munition factories.

A contemporary says that the people who have been complaining about the hard case of the farmers, should get out on the land, and help them. Yesterday, however, the farmers told the Prime Minister that unskilled city help was of no use to them. There is a hitch here somewhere.

HAZEL EDEN, PRIMA DONNA SOPRANO,

With the Boston English Opera Company, which will present "The Bohemian Girl," at the Grand, next Monda, May 20th. The company is appearing at the Princess Theatre this week. The seat sale for the local engagement open on Friday morning.

WHAT OTHER EDITORS SAY

A Relief.

(London Advertiser)

What a relief! Women can give their correct ages to the registrar without fear of their becoming known publicly, the officials being sworn to secrecy.

What It Means.

(Toronto Star.)

Under the old system efficiency in the civil service had somehow to be reconciled with the desire to reward partizans. Under the new system efficiency must be reconciled with the desire to reward soldiers who have deserved well of the country. The advice and co-operation of returned soldiers will be necessary to make the new system work well. But nothing is to be said for the old system.

A Welcome Sign

(New York Herald)

Insurance on steamships and cargoes passing through the war zone was above six per cent last August, has been three per cent of late, and now a reduction to two per cent is discussed. So much for the vaunted efficiency of the U-boat!

Pleasing Indeed.

(Cincinnati Commercial-Tribune)

We are not strong for the Tsar, but we will not be among those betraying a sense of outrage if he should come back long enough to hang Nicholas Lenine and some of the other men who have betrayed free Russia.

Another Reason

(Savannah News)

Fifteen hundred Armenians making for Jericho, after having been used by the Turks for nearly three years in breaking stone, furnish another reason for the political snuffing out of German kultur and all it implies. This particular band of Armenians originally numbered ten thousand.

An Outrageous Proposal

(Lancaster New Era)

The impudance of the conditions for the exchange of prisoners of war which the Germans have demanded of the Russians would surpass belief if it were not for the fact that are made by Germans. That makes everything credible. They also display a callous brutality that would be impossible in any except Germans.

Started Too Late.

(Philadelphia Record)

The Germans started too late to overwhelm the British and French troops before our troops reached Europe. They too long cherished the delusion that we could not get men across the ocean. Now one German paper cries hysterically, 'We must hurry to obtain a solid victory by arms before the full American forces arrive.' They can't get the solid victory. We already have enough men at the front to give important help to the French and British.

POARD WANTED

COMFORTABLE ROOMS AND Board for father and daughter, age 12 yrs., would consider charge of little girl in a pleasant home. state conveniences and terms. Box 1969 Examiner. 3d-114-1969

TRANSPORT WAS ATTACKED BY GERMAN RAIDER.

Premier Hughes and His Party Were Forced to Put Back to Australia.

Special to the Examiner:

A PACIFIC PORT, May 14.—Premier William M. Hughes, of Australia, is here to-day, accompanied by Premier William F. Massey, of New Zealand, Joseph Ward and Robt. Curran. Fellow-passengers declared that Premier Hughes' party first boarded a British transport, which was attacked and damaged by a German commerce raider. The transport according to passengers, returned to an Australian port, and the Hughes' party boarded the American liner which brought them here.

Premier Hughes and Massey are en route to London.

EXCURSION TO ROCHESTER ON FRIDAY, MAY 24TH

Leaves Cobourg at 8.30 a.m. Returning leaves Rochester at 7 p.m The Dock at 7.30 p.m.

Tickets good for one day only.

Only 800 tickets can be issued. To make sure of getting a ticket send F. W. Baker Town Agent Cobour,g, the price of the fare, viz.: Adults $1.55; children 75c, about the 20th and tickets will be reserved. First come first served. This is the first excursion of the season 1918.

The "Military Service Act," requires all men who be,long to Class 1. that is, men between the ages of 20 and 34 years, being unmarried or widowers without family, to procure a certificate from Major H. P. Cooke, Deputy Registrar at Kingston, Ont., and also obtain a permit "B" from an Immigration Inspector.

All other men between 20 and 45 years, must obtain card permits "A" or permit "B".

All males under 18 and above 45 years of age, also women and children DO NOT REQUIRE PERMITS, to enable them to go on the excursion.

There will be no time on excursion day, to issue permits. It will therefore be necessary to obtain them before that date, if you desire to go on the Excursion.

O. F. Allison, Secretary.

HELP WANTED—MALE

MESSENGER BOY WANTED — with bicycle. Apply G. N. W. Telegraph Co. 1d-114-1946

BOY WANTED — AT EDWARDS Meat Market for delivering. 3d-114-1965

SITUATIONS WANTED

POSITION WANTED—BY YOUNG man in general store, with experience in keeping stock and window dressing, or could make himself useful in other occupations. Address box 1953 Examiner Office. 3d-114-1953

LOST

LOST — BUNCH OF KEYS ON Charlotte St., finder please return to Examiner Office. 3d-113-1908

LOST — A MILK CARRIER IN South end on Friday. Finder leave at Routley's store, corner Lake and Aylmer Sts. 3d-112-1880

LOST — ON MAY 6th A GOLD Brooch, set with two rubies, reward, Finder, leave at Examiner. 3d-113-1903

LOST—A SMALL GOLD LOCKET and chain, between Dublin and Smith on Water, reward. Return to Examiner. 1d-114-1962

LOST—WILL THE LITTLE BOY who took the purse out of the baby carriage at Donohue's grocery store return not later than to-morrow to the Examiner or to J. T. Donohue's store. 1d-114 1972

FOUND

FOUND—SUM OF MONEY, MONday, owner may have same by proving property and paying for ad. Apply Examiner for address. 3d-114 1967

Concrete bases to give longer life to wornout fence posts are a New York inventor's idea.

THE H. P. LINDSAY CO.

REAL ESTATE AGENTS AND INSURANCE. AUTOMOBILE LICENSES.

FOR SALE

1. Must be sold to wind up an Estate. 3 houses on corner lot. One brick, one frame, one roughcast, for less than $3,000. Let us show you these.
2. Good House and cash in exchange for a good farm.
3. Nice White Brick House, 3-piece bath, central, for the small price of $2,000.
4. Beautiful home on cor. lot, west side, all modern, hardwood flooring upstairs and down, front and back stairs. Price $4,000. Come in and see us.

Call in and see us at 392 Water Street, (south of Munro House. Office 'phone 341 House 'phone 1291.

HELP WANTED—Female

HOUSEMAIDS WANTED — WAGES $35.00 per month, room and board. Apply housekeeper, Carls-Rite Hotel, Toronto, Ont. 6d-110-1827

WANTED—EXPERIENCED MAID good wages. Apply 106 McDonnell. 6d-114-1963

GIRL WANTED—FOR PARCELING and checking. Apply Fanning's Laundry. 3d-114-1945

WANTED—A CAPABLE GENERAL Servant for chemong. Apply Mrs. Patte, 687 Water. 3d-113-1940

WANTED—YOUNG LADY EXPERienced in double entry, book-keeping for posting. Apply box 1167 Examiner Office. 3d-113

WANTED—A GOOD PLAIN COOK—Apply at the Examiner for address. 4d111 1844

VACANCIES FOR TWO SMART Girls to learn weaving. Apply Colonial Weaving Co. 3d-112-1893

EXPERIENCED STENOGRAPHER with some knowledge of book-keeping desires position. Apply Box 1884 Examiner. 3d-112-1884

WANTED

WANTED—SMALL POWER BENCH DRILL—half-inch capacity. Must be in good condition. Apply Examiner Office. dtf-81

WANTED—DRESS MAKING. APply 77 Smith Street. 12d-112-1899

WANTED—BY SOLDIER'S WIFE, one child, position as house-keeper, on farm, state wages given. Apply box 1905 Examiner. 3d-113-1905

ROOMERS — WANTED IN PRIVate family, conveniences, breakfast if desired. 176 Antrim. 3d-113-1907

WANTED — MARRIED COUPLE without children, to keep house for bachelor. Apply 583 Water St. 3d-113-1927

WANTED—A LIGHT SKIFF WITH double opposed inboard motor; "Coban" type preferred. Apply to Geo. McKinley, 15 Burlington Crescent, Toronto. 9d106 1724

FOR SALE

FOR SALE — A SMALL ORGAN. Apply 1001 Water St. 3d-112-1876

FOR SALE—SETTING EGGS FROM FERris heavy laying strain, White Leghorns. 15 for $1.25, and some January prize winners, 15 for $2.00. Apply 45 Crescent Street. 28d-94-4w-1375

FOR SALE—LADIES' BICYCLE, nearly new, price $30. Apply No. 9 Monaghan Road. 3d-114-1948

FOR SALE—STEEL RANGE AND other household furnishing. Apply 659 Water St. 3d-113-191

FOR SALE—5 BUTTERCUP HENS, laying, 1 cock. Apply 573 Patterson St. 3d-113-1924

FOR SALE—COOK STOVE, NEARly new, 6 holes, cheap, also carpet sweeper. Apply 117 George St., corner Princess. 3d-113-1925

FOR SALE—KITCHEN CUPBOARD roomy. 313 Boswell Ave. 3d-114-1968

FOR SALE—1914 FORD TOURING equipped with speedometer and bumper rail, this car is a dandy. C. R. Banks, Banks Garage. 3d-114-1960

FOR SALE—GAS STOVE. APPLY 417 Stewart St., or Phone 1005. 3d-112-1889

FOR SALE—TOP BUGGY, 2 BURNer, blue flame coal, oil stove. Apply 311 Boswell Ave. 3d-113-1913

FOR SALE—SETTING EGGS FROM Guilds heavy laying strain barred P. Rocks, $1 setting, 625 Chamberlain St. 3d-113-1920

FOR SALE — OVERLAND, 5 PASsenger Touring Car, model 83A thoroughly overhauled and painted, new tires. Apply after 6 p.m. 526 Chamberlain St. 6d-114-1949

FOR SALE—DINING TABLE, SIDEboard, chairs, gas hot water heater, single iron bed complete with mattrass and spring. Apply Mr. Chambers, Barris Ltd. 3d-112-1878

FOR SALE — A LARGE ROOMY Motor Boat for sale in good running order with top, will be sold cheap or would trade for Ford car. Apply to Examiner for address. 3d-113-1934

FOR SALE—QUANTITY OF USED brick and building stone, also lawnmower, phone 1390. 1d-113-1941

FOR SALE—COLUMBIA GRAMAphone, 28 double records, also a lot in T.A.S. Park. Apply 765 Bethune. 3d-113-1942

FOR SALE—DURHAM BULL, REgistered, rering 14 months, color solid red, Duchess of Gloster family. Apply to S. Gorbutt, Lakefield, Ont. 3d-115-1w20-1971

Renew your subscription.

Peterborough's Real Estate Market

Everyone interested in Real Estate should read "The Daily Examiner" for Wanted and For Sale Ads. It will be found a profitable habit. There's a moral for buyers and sellers alike.

Before Buying or Renting Take a Good Look at These Houses

WE HAVE THEM

$2000—All modern brick house with furnace, seven rooms, Rubidge St south of Sherbrooke Street.

SNAP in a seven roomed brick house on Harvey Street, south of Dublin.

$4600—Extra fine new house, Mark Street; eight rooms; living room with mantle, parlor, breakfast room, kitchen, four bedrooms. Very large lot.

$1,600 Snap, modern house East City large lot.

$1,000 modern house west side see this.

One central modern house to rent $14.00 per month vacant 1st. June.

H. J. McCannan 140 Simcoe PHONES 749—772

FOR SALE

FOR SALE—HOUSE, 389 QUEEN STREET, Apply to D. J. Lundy, 65 Hunter Street. dtf-53-319

FOR SALE—HOUSE, FOUR ROOMS AND summer kitchen on large lot; good water inside, young trees and small fruit; five minutes' from Henry Hope factory and car line. Cheap for cash or terms can be arranged.—Wallwork, Western Avenue. 28d-90-1195

FOR SALE — CHOICE 150 ACRE Farm, within three miles of the city. Apply 554 Bolivar St. 4w-20-8d-116-1887

FOR SALE

In order to wind up an Estate, we offer the following properties for sale:—

47 Bolivar St.—Well built brick house—modern conveniences.

500 Charlotte St.—Brick house with modern conveniences and furnace. Very choice location.

558 Weller St.—Brick house with large lot—stable and garage, hard-wood floors—modern conveniences and furnace.

778 Water St.—Brick house with wide frontage, all or part of which will be sold with house to suit purchaser.

Inspection by appointment only. Information cannot be given over the telephone. Call at office.

J. J. TURNER & SONS.

$1,550—BUYS A FINE 2 STOREY House, central, water and light, large garden. Terms $200 down, balance monthly.

GOOD BRICK HOUSE, BARN AND 10 acre lot, trade, for house in city (cheap).

5 ACRES GARDEN SOIL, BRICK brick house and barn ½ mile of city $2,500.

Peterborough Realty Co. 124 Hunter St. Phone 242

TO RENT

TO RENT—WAREROOMS IN GRAND CENtral, formerly occupied by Mr. John Edgar, immediate possession. Apply 437 George St. dtf-110

TO RENT—GARAGE, REAR 209 Stewart St. Apply 117 George St., corner Princess. 3d-113-1926

TO RENT—A FURNISHED FRONT room for gentleman; central, good board next door. Apply at Examiner for address. 6d109 1801

TO RENT — FURNISHED ROOMS for light housekeeping. Apply 570 Bolivar. 3d-113-1902

TO RENT — HOUSE $6 PER Month with water. Apply 309 McDonnel. 3d-113-1939

TO RENT — FURNISHED BED Room and kitchen with gas. Apply Examiner for address. 3d-113-1915

TO RENT—$5.00 PER MONTH, IMmediate possession. Apply 1st. house east of Grady's Store, corner Lock and Lansdowne. 3d-113-1936

TO RENT—TWO HOUSES. APPLY 219 Park St. 3d-114-1964

TO RENT—ONE ROOMED HOUSE also room and board for four. Apply 491 Parnell. 3d-114-1955

FOR RENT — SOUTH STORE Grand Opera House Block, steam heated, suitable for office. Apply J. J. Turner & Sons, Limited. 3d-113-1937

RENTING DOES NOT PAY—THE HOUSE is liable to be sold in this time of house scarcity. You can buy a nice, new brick house in the South End on easy monthly payments, if you can pay $100 or $200 down. Write to Box H. Examiner, and you will hear more about this direct from owner. dtf-104

TO RENT—COMFORTABLE MEDIum sized house with four bedrooms; electric light, bath room, central, moderate rent. Apply 183 Antrim street. 4d111-1823

TO LET—HOUSE ON DICKSNO'S Lane, north end of Downie street, with good garden and stable and hen house, hard water well. Apply 372 Burnham. 3d-112-1898

TO RENT—6 ROOMED HOUSE with gas and all convenience. Apply 867 Water St. 3d-112-1897

SITUATIONS VACANT

AMAZING SELLER — TABLETS that wash clothes spotlessly clean, without rubbing. Promise to solicit orders with ten cents will bring samples for four washings. Make a dollar an hour. Washing Tablet Distributors, Brantford, Ont. 12d106-1739

FOR SALE

Good 7 Roomed Brick House, 40 x 107 feet lot on Stewart Street, $2,200

Two Half Acre Lots, or four good buildings, at a low figure, for quick sale, South End.

T. WALKER & CO.

377 Park Street Phone 1002

FOR SALE

Double Frame House—Murray St., facing Park, $2,800.

House—On Rubidge St., 5 bed rooms, all conveniences, needs $200 repairs would sell at $2,500—$1,000 down, balance at 5 per cent.

Two Brick Houses—Mark St., modern except furnace, 3 bed rooms, Attic floored, $2,000 each. We have the bargain— come in

W. C. AUSTIN & CO.

163 Hunter street. 'Phones 70 and 210.

Special Inducements Offered

To effect the sale of a comfortable home at a moderate price. Cash required, three hundred dollars. Balance at 6 p.c. For particulars, call at 372 Water street.

M. H. Quinlin

372 Water street, Peterborough.

Detroit Vapor Oil Stove

No wicks, no odor, no bother no waste. Here's intense heat immediately under the cooking utensil at the touch of a match —first-cousin to real city gas service, and at a fuel saving of fully 25 per cent. Durable annealed iron burners weighing 6½ pounds becoming glowing redand give blue flame without soot or smell. Simple, safe, convenient. Styles for all kitchens.

The F. R. J. MacPherson Company, Limited

176-8 Simcoe St. Phone 386

PERSONAL

PRIVATE CLUB

MARRY RICH—HUNDREDS ARE ANXIOUS. ENCLOSE STAMPED ADDRESSED ENVELOPE TO E. P. ISHERWOOD, ISHERWOOD P.O., ONT.

SOCIETIES

CHILDREN'S AID SOCIETY of Peterborough City and County

For the Care of neglected and ill-treated children.

Children for Adoption.

G. W. POWELL

Assistant Secretary and Inspector

388 George Street,

'Phone 1569 Office Hours 1 to 6 p.m.

PATENTS

GORDON, WIDDIFIELD & O'BRIEN, Barristers, Solicitors. Patent applications receive special attention. Office: Cor. George and Hunter streets.

Extra!

The KAISER

"The beast of Berlin"

Broadway's Latest Sensation Extraordinary

IS COMING

Direct To

"THE GRAND"

MAY 23-24-25

THE WORLD OF SPORT

LAWN BOWLING

he following who were appointed ps at the last meeting of the exec- ve of the Peterboro Lawn Bowling b, are reminded of the meeting night in J. E. A. Fitzgerald's office 8 o'clock:

Brighman, R. M. Waddell, W. Oke, J. E. A. Fitzgerald, T. C. iott, D. H. Moore, T. Pratt, J.Skin- , J. Mayneard, T. J. Vosden, Geo. rns, J. P. Cunningham, E. Taylor, Sturgeon, R. Elliott, J. Renwick, Wightman.

ort Hope and Cobourg are each ding three rinks here for the 24th May.

Bowling At Y.M.C.A.

hief Thompson's St. Julien's took ames from J. E. Smith's Vimys last ht, the scores being 631 against 699 against 391, and 668 against

or the winners Miller had high gle of 199 and high 3 games of 446.

St. Julien's Score.

nderson	102	177	159	438
ller	119	128	199	446
gerald W.	164	152	128	444
an	128	122	77	327
ef	118	120	105	343
	—	—	—	—
	631	699	668	1998

BOWLING NEWS

he Peterboro City Five Pin Lea- begins next week on the Water Alleys, composed of eight teams, follows: — Grocers, West Ends, E., Printers, High Rollers, Left ers, De Laval and Maple Leafs. e schedule will be drawn out and l appear in tomorrow's (Thurs- 's) paper.

BASEBALL

The Alleys B.B.C. will hold a practice at Riverside Park tonight (Wednesday) at 6.30 p.m. sharp. All interested in the game are requested to be on hand sharp on time.

ANOTHER GAME FOR QUEEN MARY NINE

A very interesting game of baseball was held last evening on the school grounds of the Queen Mray school, between the Queen Mary and King Edward senior teams. The Queen Mary nine won by a score of 9 to 4.

The batteries—(Queen Mary) English and Thompson; (King Edward) Evans, Rye and Allan.

Bombing the Bullies.

"The way to win the war is to keep on bombing Germany until she cries enough," writes a Liverpool army officer from the front in a letter to his home newspaper.

"You at home," he adds, "do not realize how great is the air superiority of the allies on the West Front. The means of finishing off the campaign is to create such a feeling in the German towns that the population will rise and demand the ending of the war. I know Germany well, and the bullies are real cowards at home. I believe that most of the German soldiers are sick of fighting and when they find out how much more effectively we are air-raiding than they; then, will come the finish.

"I noticed that in a raid on London recently, 16 bombs were dropped. Do you realize that in our air report on Tuesday night it was stated that we had dropped over 700 bombs? England has been slow in starting, but she is going to be terribly effective in the air, and from what I hear, the Americans are presently going to give us all a wonderful demonstration of how air-raiding should be done.

"Ruthlessness is the only thing a German appreciates and fears, and the Americans are planning to show it to him."

A Lucky Prospector.

A discovery of gold has been made in the township of Rickard, about ten miles east of Iroquois Falls Northern Ontario. The discovery was made accidentally by a man who was prospecting for pulpwood in the district. Three veins were located, one of which is stated to be nearly twenty feet in width. The specimens brought in are said to be among the best samples of the precious metal ever shown in Northern Ontario.—Famil, Herald.

HATS

CLEANED RE-BLOCKED

Now is the time; before the rush. ow about that old Hat? We ill make it as good as new by eaning and re-blocking it to any yle you desire. Special 'attention given to Ladies' or Gentlemen's Panamas or Straws.

We Guarantee the job.

YEOTES BROS'

339 GEORGE STREET.

Phone 768. Gus Annas, Manager.

AS CHARLIE SAYS:

When I think of the many reasons which make life worth while, I remember that the famous ARABELA cigar is on sale at 10c.

SCALES & ROBERTS, LIMITED

Toronto

Another List Of Cases Was Heard This Morning Before His Honour Judge Huycke

Production Must Be Increased or Peterboro' County Youths Will Have to Join the Army.

EXTENSIONS GRANTED

Resigned spirits prevailed this morning among "A' men who came up before His Honour Judge Huycke, and most of them got a limited extension of time to do their bit with the shovel and hoe.

One Must Go.

George Alexander Clements produces a grain crop of 133 acres. As his brother, who is 20 years of age will probably be taken, leaving a large crop to be taken in by the few remaining at home, the Judge gave him time to speed up production.

Crop a Failure.

John J. Corkery, Otonabee, with his brother and father, works two farms of 190 acres. The department though his production does not justify his exemption, but the boy explained that last year's crop was particularly poor owing to weather conditions and would probably speed up for 1918. He will be given some time to work up the land.

Exemption Refused.

Mr. George Scott had been given till March 1 to settle his business, later until May 1, Wanted another month to settle his property. He was refused.

Works on Two Farms.

Wm. August Northey, Lakehurst, bought a farm after the Military Service Act was passed, which he works besides helping on his father's farm. If his production justifies his staying he will be allowed to remain and he was given some time to work up his land.

Changed His Position.

Peter Maloney works a 100-acre farm. He had changed his farm from a grazing to a grain farm, which showed evidences of a big crop. He will be allowed a limited exemption and an investigation will be made.

Given Time.

Geo. Alexander Booth had previously been exempted to help on his father's 200-acre farm and had since bought a second farm of 112 acres. We wanted time at least to take in his harvest. The case will be considered.

A Decision.

John D. Crapp, Hall's Bridge, decided either to enlist and give up the farm or get married and stay. Choosing the latter, he settled down until the government became insistent about his going, as his production is not large. He was given until June 15, when the government authorities will look for improvement in production.

Willing to Go.

Robert Smith, Lakehurst, works a 150 acre farm with his brother and father. The Judge suggested the brother could do the necessary work and the boy was quite willing to abide by the decision.

Ernest Moore, a carpenter working in the city, had been allowed until Class 2 was called. His brothers have both been called up, one for active service and one to build aeroplanes. If the aeroplane worker is released from military service, Ernest must go, which he would gladly do but for his aged mother.

Allowed Till July 1.

Hilliard Matthews was allowed till July 1 to prove to the government he is speeding production on a 250 acre farm at Hall's Glen, which farm he works with a partially crippled father.

Walter Crowley, Ennismore, works a 105-acre farm with a delicate brother. His production is fair. Decision was deferred.

An Investigation.

Joseph Moore, Hall's Glen works a big farm with his father, aged 73, 90 acres cleared, the rest in pasture land, with big cattle production. He was allowed a short time for investigation as to better results.

May Stay.

Mr. Henry Puffer, Clarina, works a 600-acre farm with his father and one brother, as another brother had been taken lately. The Judge allowed Puffer a limited time to see if the brother is rejected on physical grounds. If so William will go.

A Creditable Record.

Alfred Ecles had paid his passage to England to join and had been rejected. He has two brothers overseas. Instead of trying to get out of service he had tried to go and been rejected and reported his case this morning to the Judge.

Buck, Pidgeon, Maher and DeFinney reported this morning after a trip to Kingston to make sure of their fitness. Maher was kept in "B" class, and DeFinney put in "E." Buck and Pidgeon have not yet been notified of their medical rating.

TITLE HOLDER DIED TODAY

(Special to Examiner)

LONDON, May 15.—George Percy, Seventh Duke of Northumberland, died today.

The title is one of the oldest in England, having been carried by Charles II in 1674.

NEW AUSTRO-GERMAN ALLIANCE UNPOPULAR

(Special to Examiner)

COPENHAGEN, May 15. — Kaiser Wilhelm and Emperor Karl at their recent conference appointed monarchs for Lithunia, Esthonia The Courland and Poland according to the German Press. The Vorwaerts, states that the new Austro-German alliance effected at the meeting is unpopular in Austria.

Hastings News

HASTINGS, May 14.—A large number were at the G. T. R. station on Wednesday to cheer the boys as they left for Kingston, where they were to report for military service.

Mr. Wm. Fife, son of Mr. Duncan Fife and Mr. Gordon Warner, son of Mr. Fred Warner, have donned the khaki and are home for a two weeks' stay before joining the 75th battery at Kingston.

Mr. Cecil Doxsee, son of Mr. and Mrs. B. F. Doxsee, town, has been transferred to the staff of the Union Bank, Norwood and has entered on his duties there.

Friends of Mr. Jas. Calder, late of Norwood, regret to learn of his death, and express deep sympathy for the bereaved family.

Mothers' Day was duly observed on Sunday morning in the different local churches.

Rev. Butler of Warkworth, occupied the pulpit in the Methodist church at both services, delivering excellent addresses.

The W. M. S. of the Presbyterian church held their regular monthly meeting on Wednesday last.

Electrical Storm.

A severe electrical storm passed over this district during the week, accompanied by a heavy downpour of rain which, in some places, washed great ditches in the fields of grain.

Mrs. (Dr.) Fife, a former resident of Hastings, but late of Kenora, Man. is visiting old friends and is the guest of Mrs. T. Richardson.

Mr. and Mrs. E. Kelly have moved their household effects into their residence on Bridge street, recently purchased from Mr. Alex. Smith.

Mrs. J. Fife, who has been a resident of Hastings for many years, left recently for Chicago to reside with her son.

Mr. Buller, inspector of inland revenue, was in town for a short time last week.

Mr. and Mrs. A. Smith and family have moved into their new home on Albert street and are busy settling.

District Convention.

The regular monthly meeting of the W.M.S. in connection with the Methodist church, was held on Thursday afternoon. Arrangements are being made to have a large delegation attend the district convention to be held at Wellman's Corners, May 30th.

Miss Queenie Runnels took a trip to Campbellford during the week.

Mr. Murray Williams has put on the khaki and expects to begin training at once for service overseas.

Rev. Isaac Snell spent Sunday in Dartford taking anniversary services both morning and evening.

Mr. and Mrs. W. Fowlds, Miss E. Fowlds and Lieut. W. Thomson motored to Toronto last week.

Rev. Mr. Wight of Keene, was in town on Monday.

League meeting on Monday evening was in charge of the Missionary vice-president, when a good programme was given.

Voice of The People

Correspondence under this heading containing or involving attacks on individuals, or violent or extreme statements, must, to secure insertion, be signed with the writer's real name, the owner of which thus assumes the responsibility.

COARSE GRAINS VS. WHEAT

THE EDITOR,

The Peterborough Examiner.

Sir,—

An article appeared in Monday's issue of your paper written by Mr. R. R. Hall headed "Shortage of Food" "kept 2,000,000 Italian soldiers out of "the Battle line, while many British "people ate horse flesh."

In this article is contained "The "Dominion Government know our "Allies want wheat and they keep "in force regulations, that make it "more profitable to grow coarse "grains instead of wheat."

Your readers are interested to know fuller particulars regarding these regulations and how it tends to reduce the production of wheat, and make it more profitable to grow coarse grains instead of wheat.

Yours, etc.,

FLOUR SAVER.

May 15th, 1918.

Mr. Hall when seen stated that the Government h ve passed a regulation fixing the price of wheat at $2.21 per bushel F.O.B., Fort William, while the price per bushel of coarse grains is left to be fixed by the law of supply and demand.

For instance, an acre of land which produces 20 bushels of wheat, will at $2.21 per bushel give the farmer a return of $44.20 F.O.B., Fort William.

Land however which is so well cultivated as to produce 20 bushels of wheat to the acre, will easily produce 60 bushels of oats to the acre, which at the recent current price of $1.05 per bushel, will give the farmer a return from such acre of oats of $62.50 F.O.B., Fort William.

This shows a profit of $18.30 per acre to the Farmer to grow oats instead of wheat or in other words if the farmer grows 100 acres of oats instead of 100 acres of wheat he will be $1,830 ahead at the end of the year.

The Dominion Government know the Allies are desperately in need of wheat and yet the effect of the regulations passed by the Government are such as to really bonus the farmers to grow coarse grains instead of wheat.

The foolish regulations of the Government would be laughable, only for the fact that to Great Britain and her Allies the lack of wheat may prove a world wide tragedy.

This is no doubt what Mr. E. C. Drury, had in mind in speaking on behalf of the Farmers, as reported in yesterday's Globe, when he said:

"We have been urged to produce "and many of us are this year pro- "ducing at a loss."

"Thousands of acres of Spring "Wheat have gone in this year in "response to that call, when the "farmers know that they could make "more by growing barley and oats. "There is the proof of our patriot- "ism . . . The men who are bring- "ing us to Ottawa do not know that "life has been a drudgery for the "past year and that the farmers have "been working to the limit of their "endurance. I am not going to "charge malice, but I do charge ig- "norance of conditions upon the part "of the powers that be."

GRAND OPERA HOUSE

ONE NIGHT ONLY

MONDAY, May 20th

THE SEASON'S MUSICAL EVENT

BOSTON-ENGLISH OPERA Co.

Proclaimed by Press and Public the Finest Singing Organization in the English Language—Direct from the

COLUMBIA THEATRE, SAN FRANCISCO

Following a Four-Months' Engagement in CHICAGO, With Engagements in

KANSAS CITY, ST. LOUIS, and DENVER

Playing, Week May 13 at

PRINCESS THEATRE, TORONTO

For the Peterborough Engagement the Company Will Present

MICHAEL WILLIAM BALFE'S World Famous Comic Opera,

THE

BOHEMIAN GIRL

5 Acts 6 Scenes

BEAUTIFUL COSTUMES AND SCENERY

Brilliant Cast—Selected Chorus—Special Orchestra.

OPERA IN THE LANGUAGE YOU CAN UNDERSTAND AT PRICES YOU CAN AFFORD

PRICES—75c, $1.00, $1.50; few at $2.00. Gallery 50c.

MAIL ORDERS NOW SEAT SALE opens Friday, May 17th.

14 REELS ROYAL ALL STARS

Program at the Grand To-Night

HIGH-CLASS FEATURE DRAMA

THE REGENERATES 7 PARTS

Keystone Comedy, 2 Parts

GREAT KLONDYKE MINING COMEDY, 5 P PARTS

FLAME OF THE YUKON

This Big Programme has been secured at great expense and is sure to Please all our Patrons

Matinee 10c : Evening 10-15-25c

ENTIRE CHANGE TO-MORROW

CIGARS

Like everything else are going up in price, but if you do not care to pay the extra price for the 10c cigars, we have a select stock of,

5c Special Cigar

bought before the advance in price, which we can fully recommend.

Eddy Wright's

Union Cigar & Barber Shop

329 George Phone 1064

To-Day STRAND To-Day

Two O'HENRY Stories

"THE SKYLIGHT ROOM"

And

"THE TRIMMED LAMP"

PEARL WHITE in "THE FATAL RING" Serial

SELIG LIBRARY and COMEDY REELS

MATINEE, 10c EVENING, 15c

EMPIRE THEATRE

WEDNESDAY | THURSDAY

Mabel Normand in

The Floor Below

Another Sensation of Mystery, Love And Laughter in 6 Acts.

Also a Fine Comedy in Two Acts.

Prices: Matinee 10c, Evening 15c

Summer Dresses Of Distinction For the Summer Months

In our Ready-to-Wear Department you will find a very comprehensive display of lovely cool looking dresses for Summer wear. These New Dresses are shown in a big variety of materials that will wash, in the seasons most fascinating styles and colourings. Some are plain, others are shown in smart combination effects. You will sure like these dresses, the styles will please you, the fabrics will please you and the prices you will find exceptionally interesting.

Summer Dresses $13.50
Lovely gingham, voile and cotton foulard dresses, in the daintiest of designs and colorings, stunning new styles $13.50

Summer Dresses $18.50
Very charming dresses in floral and check voiles, in a host of smart New York styles $18.50

Summer Dresses $22.50
For street or afternoon wear these dresses are very appropriate, shown in many pleasing styles. $22.50

Summer Dresses $25.00
Many very smart models are shown at this price. All New York fashions, right up to the moment in style. $25.00

Underwe'r
A WIDE VARIETY IN BEST KNIT STYLES TO CHOOSE FROM

Combination Suits
Summer weight combinations, nice fine cotton. Several styles. Per suit 90c

Summer Vests
Very fine cotton vests, with or without short sleeves. Per garment 40c

Out Size Combinations
Women's cotton combinations, summer weight, envelope style. Out size. Per suit $1.50

Blouses
IN A SMART VARIETY OF LATEST MODELS FOR SUMMER

Crepe De Chine
Smart New York creations. In all the wanted colorings. Each $6.00

Voile Waists
A host of styles to choose from in the loveliest of fine voiles. ..... $2.50 to $5.00

Silk Waists
Up-to-date tailored styles, in ivory habutai. Exceptional value. Each $2.00

Hosiery
SILK, LISLE AND COTTON IN QUALITIES THAT ARE SERVICEABLE

Silk Hose
A fine quality, black, white and colors. Seamless. All sizes. Pair $1.00

Silk Lisle Hose
Nice sheer weight, black and white, shaped leg. All sizes. Pair 50c

Cotton Hose
Black only, very fine quality, seamless and full-fashioned. Pair 35c

See The New Wash Goods RICHARD HALL & SON LIMITED *See The New Rugs*

Amendments To O.T.A. Which Apply To Sales Of Flavouring Extracts And Also To Ginger

The amendments to the Ontario Temperance Act, passed in March, 1918, contain the following clauses respecting the sale of flavouring extracts, essences and tincture, and also of ginger, which License Inspector Stewart directs to the attention of the public:

Section 26—The Ontario Temperance Act is amended by adding thereto the following section:

125 a(1) Notwithstanding anything contained in section 125 of the Ontario Temperance Act no essence, tincture, compound or preparation commonly known as a flavouring extract or essence containing alcohol shall be sold except in bottles containing not more than two and one-half ounces, and a record of the sale shall be kept by the manufacturer, merchant, druggist or other person who sells the same in a book provided for that purpose, which shall show the name and address of such person to whom any such article is sold, the date of sale and the quantity sold, and this record shall be open to the inspection of any license inspector or any officer authorized by the Board to make such inspection and a true copy thereof under oath shall be supplied to the Board forthwith on demand by the proprietor of the business upon whose premises any such sale was made. Provided, however, that nothing in this section contained shall prevent the sale of any such essence, tincture of flavouring extract in a larger quantity than two and one-half ounces to a druggist or a manufacturer of confectionery or other similar commodity, or to a person in any trade or business in which any such article is commonly used for legitimate purposes, or to a public institution, or to a wholesale dealer for resale to any of the persons mentioned in this proviso, but all such sales shall be recorded in a book as above mentioned by the person selling the same and in all other respects the provisions of this sub-section shall apply thereto.

(a) This sub-section shall not apply to any preparation containing less than two and one-half per cent. of proof spirits.

(2) No pedlar or transient trader in Ontario shall sell or dispose of any tincture, essence or extract mentioned in the preceding sub-section.

Extract of Ginger.

(3) Unless upon the order of a duly qualified medical practitioner no druggist shall sell any tincture, essence or extract of ginger except to a person having a permanent place of residence in the city, town, village or district in which such sale takes place, and then only upon the affidavit made by the person requiring the same in the form in schedule "G", stating that it is not required for beverage purposes. Upon receiving such affidavit and being satisfied that such tincture, essence or extract is required for legitimate purposes, the druggist may supply a quantity not exceeding two ounces and all the provisions of sub-section (1) hereof shall apply to such sale.

(4) The provisions of the next preceding sub-section shall not affect the sale or purchase of any such tincture, essence or extract of ginger by or between wholesale dealers, druggists, manufacturers of confectionery, persons carrying on any trade or business where the same is required for legitimate purposes or where it is needed in a public institution.

(5) Except as in this section provided no person other than a druggist shall sell or dispose of any tincture, essence or extract of ginger.

(6) Any violation of this section shall be an offence against this Act, and the person committing the offence shall upon conviction incur the penalties provided by section 59.

Important Announcement To The Next Of Kin Of All Peterboro' Prisoners Of War

The executive of the Local Red Cross wish to notify the next of kin or those acting as such, who applied through the society for the personal parcel coupons, that the secretary has received the coupons and that such may be obtained at the Public Library, Thursday and Friday afternoons.

That the plan, adopted by the Peterboro Prisoners of War Department, by which the local society has assumed the responsibility of securing the next of kins authority to obtain these coupons for them, has been heartily endorsed by Mrs. Rivers Bulkeley, may be seen by the following extract of a letter received from her, by the secretary, on this subject.

"I must congratulate you on the admirable scheme you have evolved for applying for personal parcel's coupons. It strikes me as such an excellent way of solving a rather tiresome problem, that I am writing to the Head Office, Toronto, suggesting that all Canadian Red Cross branches should be circularised and asked to adopt your system. I hope you will not mind! One is always so grateful for new ideas which help to simplify the work."

Definite and explicit regulations, governing the sending of parcels to prisoners of war, Officers, non-commissioned officers and privates in neutral countries as well as in Germany, have been received in circular form by the secretary and all those, who are interested may receive a copy of the same.

During the month of April, acknowledgments of parcels, sent through the Red Cross, have been received from Lieut. H. Rogers, C. M. Drummond, W. H. Larkman, J. G. Hadden, F. H. Evans, F. Le Bar, Geo. Hutchinson, H. Lawrence, L. Stanley, F. Casson, J. Armour, H. Godfrey.

The name of Lieut. V. Fessenden, Lieut. Massey-Cooke, Cpt. A. Dickson, all of whom are now in Holland and Cpt. J. L. Davis, who escaped to England, have been removed from the Peterborough list, while the names of Geo. Logan and V. Henry have been added.

RUMOUR PROVED TO BE UNFOUNDED

Was the Cause of Much Unrest in War Factories.

Special to The Examiner:

PARIS, May 15.—Socialist deputies to-day explained to Albert Thomas, Minister of Munitions, that the recent unrest in the war factories resulted from a rumour that American workers were relieving the British. The Minister proved the rumour was unfounded.

MRS. CLARK FEELS 10 YEARS YOUNGER

Before Taking Tanlac She Often Cried Over Her Condition, She Says

"Positively, with all the work and worry I have had to go through the last year or two I don't believe I could have kept up if it hadn't been for Tanlac," recently said Mrs. Henrietta Clark, of 278 Woburn avenue, Toronto, an old resident and well-known to many in the Bedford Park district.

"Two years ago," she continued, "when my health began to fail, I lost my appetite and didn't relish a thing I forced down. Shortly after eating I would have a feeling of tightness that would distress me for hours. My nerves too were in a dreadful state and my whole system terribly rundown. When I went to bed I would roll and toss half the night unable to sleep, and when I got up in the morning and thought of the work I had to do I would get so despondent that I would break down and cry. I was so weak and exhausted that I was hardly able to go up and down stairs and couldn't walk any distance without giving out. I felt perfectly miserable all the time and believe I was on the verge of a nervous breakdown.

"I had read so much about Tanlac that I decided to try it. By the time I had finished my first bottle I was feeling so much better that I told my son the other day my improvement was simply astonishing for I actually feel ten years younger. My appetite is fine, I eat heartily of everything and nothing hurts me at all. Before taking Tanlac I most anways had to have someone help me with my housework, but now I do it all myself and can go up and down stairs as good as anybody."

Tanlac is sold in Peterborough by W. B. Warne Drug Co., Ltd., in Havelock by A. C. Denike, in Lakefield by Tanner Drug Co., in Fowler's Corners by W. A. Hunter, in Gelert by A. J. Scott, in Westwood by G. Pringle & Son.

GERMANS WILL EVACUATE THE ALAND ISLANDS

Swedish Forces Will be Withdrawn at the Same Time.

Special to The Examiner:

STOCKHOLM May 15.—The Germans will evacuate Aland Islands on May 23rd, it was announced to-day. Swedish forces will be withdrawn at the same time. It is probable that the Alands will become a part of the Republic of Finland.

REFERENCE TO A FORMER RESIDENT OF PETERBOROUGH

The Los Angeles Herald makes the following reference to Barbara Tennant (Mrs. Wadley, wife of Mr. Wadley, who was formerly connected with the Brinton Carpet Works in this city):

Screen queens who think they are brave because they pose before the camera with lions and tigers have nothing on daring Barbara Tennant, the star of "The Submarine Eye" at the Palace. She had to be left at the mercy of man-eating sharks and many-tentacled devil fish. As a result she says: "Give me your lions and tigers, bears or wolves, or even Gila monsters or boa constrictors on dry land, in preference to battling in a choppy sea with the wild animals or reptiles of the ocean."

Mrs. Wadley, after leaving the city, where she made many friends, returned with her husband to the stage, and has now embarked in the movie world.

Barrie's
Ladies' Ready-to-Wear Dept.

Semi-Annual 14 Days' Sale

Spring Suits Coats Dresses Skirts *and* **Blouses**

Phone 340

LAKEFIELD NEWS OF INTEREST

LAKEFIELD, May 15. — The household goods of Miss E. Hunter were disposed of by public auction on Saturday evening at her former residence on Regent street.

The Woman's Auxiliary, of St. John's Church, packed their annual bale of the Shingwauk Home on Tuesday afternoon. For many years the society has worked for the Shingwauk Home for Indian boys and girls, near Sault Ste. Marie. The society has closed for the summer months, and will resume work the beginning of October.

"Cascarets" Best If Headachy, Bilious, Sick, Constipated

Best for liver and bowels, bad breath, bad colds, sour stomach.

Get a 10-cent box.

Sick headache, biliousness, coated tongue, head and nose clogged up with a cold—always trace this to torpid liver; delayed, fermenting food in the bowels, or sour, gassy stomach.

Poisonous matter clogged in the intestines, instead of being cast out of the system is re-absorbed into the blood. When this poison reaches the delicate brain tissue it causes congestion and that dull, throbbing, sickening headache.

Cascarets immediately cleanse the stomach, remove the sour, undigested food and foul gases, take the excess bile from the liver and carry out all the constipated waste matter and poisons in the bowels.

A Cascaret tonight will surely straighten you out by morning. They work while you sleep—a 10-cent box from your druggist means your head clear, stomach sweet, breath right, complexion rosy and your liver and bowels regular for months.

Manufacturers Will Assist In The Registration On June 22

Recommended Certain Facilities to Ald. Dobbin in a Conference Last Night — Will Apparently Have to Bear Whatever Lost Time is Entailed.

OTHER ARRANGEMENTS

As registrar for West Peterborough, Alderman Dobbin is fast developing the organization for the registration of the man-power and woman-power of this riding. Last night, he held a conference with the manufacturers, explaining to them the details of the coming registration and the assistance which the Government expects them to render. With characteristic despatch they stripped the copious instructions of unessential points and went straight to several questions which they felt would materially affect their ousmesses.

For example, the registration will begin on Monday, June 17th, and close on the 22nd, but Mr. E. G. Patterson suggested that if the time were extended to a date earlier than the 17th, the work could be carried on in the large establishments with less difficulty than in one week.

"The 22nd is pay day," he said, "we can't postpone pay day, and our clerks will be busy on the roll."

Alderman Dobbin replied that he would recommend this as an amendment, stating that many factories throughout the Dominion would doubtless welcome it.

As the discussion proceeded the manufacturers grew reconciled to the prospect that upon them will fall the cost of the factory registration.

Employees who earn $6 or $7 a day, it was pointed out, are each worth nearly one dollar an hour, and since it is expected that the average registration will require fifteen minutes, the aggregate loss of time threatens to reach a very considerable sum, not to mention the time of the deputy registrars and assistants, resident in the factories, who are expected to volunteer for the taking of the registrations.

The manufacturers made it plain that they intended to do what the Government asked of them, but there was a feeling that facilities which would not affect the results should be arranged. They agreed to nominate deputy registrars to represent Alderman Dobbin at the factories, and in the near future these volunteers will meet at the Collegiate Assembly Hall for a "chalk talk" on the intricacies of extracting from the registrants the information the Government intends to get.

A Central Board.

On Monday evening a Central Board was formed and duties allotted. The Board comprises the following:

Ed. Manning, Frank Adams, F. M. Somerville, G. O. Cameron, W. Merrill, J. A. Johnstone, V. Eastwood, Geo. Powell, Jos. Picard, Frank Linton, Basil Hall, W. Stocker, F. W. Dean, R. E. Layfield, Jos. Maher, Geo. J. Sherry, chairman.

Side by side with the appeal that has been made to the school teachers of the city, and to the clergymen of the local churches, the Board assumed the duty of selecting and procuring a sufficient number of places in which to carry on the registration. It is assumed, after careful calculation that about two hundred places will be needed. These must be conveniently located, and selected with some care as to position and environment. While it is true that men only, in case of an election or other polling can make use of a blacksmith shop, garage or other place, the ladies come into consideration this time, and the places made use of must be selected with that service in view.

Clergy Enlisted.

On Saturday afternoon the local clergy came together at a meeting, and the matter of securing the use of the Sunday schools and securing, also, a sufficient number of workers from the several congregations to carry on the registration in these places was also assumed. The Sunday schools should give at least from twenty-five to thirty additional places, leaving the city at large to be culled over for the remainder. Places will be established at the Y.M.C.A., the Salvation Army Temple, the Y.W.C.A., the T.A.S. rooms, Public Library, City Hall, etc. Then, where accessible and convenient, other places will be procured, making up the full quota required.

ALL PERSONS, 16 YEARS AND OVER MUST REGISTER

The registration on June 22nd applies not only to persons between the ages of 16 and 60, as has been generally understood, but to all persons in Canada of 16 years and over. Alderman Dobbin, the local registrar made this plain at a conference with the manufacturers of the city last night.

57TH CHAPTER, I.O.D.E.

RUMMAGE SALE IN THE VACANT STORE OPP. GRAND THEATRE, THURSDAY, MAY 16. ALSO SALE OF HOME-MADE COOKING IN STORE AT GRAND THEATRE.

Special Suit Offerings

OAK HALL

We are confident that we have just the suit you'll like, and we'll be pleased to show it to you any day you are ready to look.

Men's Suits Special values in men's tweed suits, sizes up to 44 extra good cloths and linings best make, mostly light colours, former seasons suits worth up to $20.00 Special. $12 $15 $18

BOY'S SUITS
We handle all grades of Boys' SUITS. Sell from $6.50 to $20.00. But are making a feature of Tweed Norfolks, 28 to 35, extra good clothes, first-class make at—
$8.50 AND $10.00

YOUTH'S SUITS
First long pant suits, with all the newest kinds of style. Two and three piece, double and single breasted, neat designs in fine quality tweeds, fit and finish perfect—
$13.50 $15.00 $16.50

Hats Caps Ties Shirts Socks Underwear

Wash Suits Summer time is Wash Suit time, our stock is now complete and consists of all the newest American styles in cloths that really wash. Prices range from $1.00 to $3.00. **Wash Suits**

Phone 944 OAK HALL 409-11 George St.

Superb Quality and Moderate Prices Prevail at the Redfern Store

Our Ready-to-Wear Garments are right in style, quality and price. Here you get full value for your money and the most authentic, fashionable styles in suits, dresses coats, skirts and blouses

Charming Afternoon Dresses

Aren't you perfectly delighted with the lovely one-piece dresses that Dame Fashion has planned for this season? Probably it is the bewitching simplicity and softness of lines that is so attractive. One model that we have just received is a combination of pearl grey georgette crepe and satin, and we feel sure you must agree that it is beautiful. It is made with an overskirt and has distinctive touches of bead trimming. There are many more equally pretty models, do come in to see them.

Separate Skirts

Some of our smartest skirts for summer wear are made of gabardine. One style is made of fine white gabardine with a hair stripe of black, gathered at the back and finished with a wide belt. Trimmed with clusters of pearl buttons and novelty pockets. Excellent value for the moderate price of $7.50

Handsome Georgette Blouse

In a very delicate shade of rose this blouse of heavy quality georgette crepe is most beautiful. Daintily made with tucked front and Tuxedo collar and cuffs of white satin, and beaded in white and rose. It is priced at $7.95

We have a comprehensive array of lingerie blouses in the daintiest of styles and at all prices.

The Redfern Store

Regular Monthly Meeting Of Children's Aid Society Held Yesterday

Wage Scale Has Been Adjusted by Mr. Powell—Local Society Will Not Contribute to $2,500 Present For Mr. Kelso.

ACCOUNTS PASSED

At the regular monthly meeting of the Children's Aid Society, Mr. Powell, the Agent, reported satisfactory progress in adjusting a wage scale for wards of over 14 years of age. As this matter could not be dealt with by a hard and fast rule, Mr. Powell has had some difficulty in providing for the children's future. However, by persuading foster parents to make provision by wills for children, the Society felt they could not compel to pay wages, and in other manners equally satisfactory he has made headway.

TRUST ACCOUNTS.

Trust funds for children, wards of the home, are kept under the present management. Mr. Peck is especially anxious that these funds shall be kept sacred.

A MORSE CODE.

No trace of Lillian Martin, the little girl who disappeared from her adopted home in Toronto some time ago so mysteriously, has been found. The nearest Mr. Powell has got to any clue is a letter addressed to the girl in care of the home, in which, in Morse code, the soldier who wrote, added a postcript with a proposal of marriage to the girl. This however does nothing in clearing up the mystery.

A DEMAND.

A small boy who recently ran away from the home and was recovered, wrote an imperious note to Mr. Powell demanding that he see to having his small brother educated. Mr. Powell will humour the child and look into the matter.

COAL FOR HOME.

No provision has been definitely made for heating the home.

MATRON'S REPORT FOR APRIL.

Mrs. Read's report showed 12 children in the home during the past month; nine in the home at present—3 wards, 6 otherwise. The Jackson baby abandoned during the winter is still at the home.

AGENT'S REPORT.

Mr. Powell reported 5 applications; 1 child brought in; 30 involved; 2 made wards; 3 complaints; 3 investigations; a visit to Havelock; 3 wards placed out; 1 returned.

IDEA SAT UPON.

The annual meeting of all the agents of the Children's Aid will be held on May 28, 29, and in connection with this a communication was received, suggesting a subscription to a present of $2500 to Mr. Kelso as a jubilee present in recognition of his 25 years service. This idea was sat upon by the members, as Mr. Kelso is paid a regular salary, and the society funds cannot be devoted to this. A canvass for donations was considered inadvisable.

PURCHASING COMMITTEE.

The report of the Purchasing Committee, read by Mrs. Gibbs, was as follows:

Peter Connal	$ 7.75
Wilfrid Brown	12.00
W. Perrie	3.00
Mrs. Read	2.35
R. Hicks	6.00
Higgins	8.00
R. H. Hunter	1.95
Mrs. Brumwell	2.04
Jopling Bros.	17.27
T. M. Fanning	21.46
Dickson's	7.54
Hooper	8.00
Telephones	1.00
G. W. Powell	3.60
D. J. Maloney	2.00
Light acct. for May	1.75
Mrs. Stanley	3.25
Mrs. Cooney	27.00
Total	$133.92

THOSE PRESENT.

There were present: Rev. Father Phelan in the chair; Mrs. Gibbs, Mrs. Stocker, Ald. Edgar, Dr. King, Mr. Wearing, Rev. Dougald Brown, Mr. Powell.

CANADIANS PAY INCOME TAX

Tax is Restricted On Amounts Actually Remitted by Soldiers.

Canadian Press:

LONDON, May 14.— (Via Reuter's Ottawa Agency.)—Right Hon. Bonar Law Chancellor of the Exchequer, replying in the Commons to Mr. Joynson Hicks, Unionist member for Brentford, said income tax was charged Canadian ladies residing in the United Kingdom, whose sons were fighting in France, where the income was derived from sources outside the Kingdom, it was restricted to amounts actually remitted. The incomes of the wives of Canadian soldiers are not subject to taxation. Such incomes are regardable as the husband's.

Lakefield Soldiers' Comfort Club

LAKEFIELD, May 15. — At the meeting of the Soldier's Comfort Club on Thursday, the treasurer presented his half yearly report for the half year ending March 31st, 1918.

RECEIPTS—	
Cash on hand, Oct. 1, 1917	$103.11
Fees	53.50
Sale of knitting needles	8.30
Use of knitting machine	1.00
Sale of furniture polish	.75
Donations	79.45
Interest	.80
Cash borrowed	126.00
Proceeds Curler's at home	100.00
Proceeds Surprise Party	9.00
Proceeds Miss Nelson's Concert	55.00
Proceeds Afternoon teas	66.65
Total	$709.91
EXPENDITURE—	
44 Spindles Wool	$467.30
British Red Cross	20.00
Knitting Needles	5.55
Towelling and Handkerchiefs	.49
Express and Postage	1.41
Expenses re at homes	5.65
Repaid cash borrowed	126.00
Total	$626.40
Balance on hand	$ 83.51

Mrs. Hilliard, who is in charge of Supply department gave this report of work taken in in the last six months:—

546 pairs socks.
2 feather pillows.
12 gauze shirts.
33 trench caps.
2½ pairs mits.

There were almost 100 pairs more socks brought in than in the six months previous.

The financial report for the month of April was also read by the treasurer.

RECEIPTS—	
Cash on hand	$ 83.51
Fees	2.75
Knitting Needles	.30
Curler's at Home	83.00
Mrs. Alfords' tea	32.60
Furniture polish	.50
Total	$202.66
EXPENDITURE—	
Membership ee, Patriotic League	$ 2.00
Dishwashing (at Home)	2.00
Knitting Needles	2.40
Postage	.10
Canadian Red Cross	50.00
Total	$ 56.50
Balance on hand	$146.16

Alkali in Shampoos Bad For the Hair

If you want to keep your hair looking its best, be careful what you wash it with. Don't use prepared shampoos or anything else, that contains too much alkali. This dries the scalp, makes the hair brittle, and ruins it.

The best thing for steady use is just ordinary mulsified cocoanut oil (which is pure and greaseless), and is better than anything else you can use.

One or two teaspoonfuls will cleanse the hair and scalp thoroughly. Simply moisten the hair with water and rub it in. It makes an abundance of rich, creamy lather, which rinses out easily, removing every particle of dust, dirt, dandruff and excessive oil. The hair dries quickly and evenly, and it leaves the scalp soft, and the hair fine and silky, bright, lustrous, fluffy and easy to manage.

You can get mulsified cocoanut oil at any pharmacy, it's very cheap, and a few ounces will supply every member of the family for months.

QUARANTINE REGULATIONS MUST BE STRICTLY OBSERVED HERE

While Houses Are Placarded Milk Bottles, Letters, Rags, etc., Must Not Be Sent Nor Taken From Them—Board of Health Will Prosecute.

MILK TESTS FOR MAY

At the meeting of the Board of Health last night it was asserted that some citizens have shown a tendency to disregard the regulations respecting quarantine. Milk bottles, rags, paper, letter or other articles must not be taken from houses while they are placarded. Dr. Amys stated that this is a vitally important responsibility, and permits of no exceptions. He mentioned one case of scarlet fever in Peterborough which had been traced to a home across the border and had been transmitted by a letter.

Ald. Langford presided, with Ald. Saunders Jas. Murty, Dr. Amys and Sanitary Inspector Stapleton present.

R. Tiveys' application for a sewer on Rogers street, from Stanley avenue to Wilson street, was approved, and a recommendation for its construction forwarded to the Council.

Accounts Passed.

The following accounts were passed:

J. Steinberg	$ 2.89
Mrs. R. Hosken	3.26
R. Denne	5.45
J. W. Edwards	5.53
R. Hicks Co., Ltd	23.46
R. H. Hunter	19.95
James Juby	10.60
Thos. Hooper	2.00
John T. McCoy	65.00
Pet. Hardware Co.	3.75
Douros & Gettas	6.50
Howard Beavis	8.00
Dickson's store	9.68
Allison's store	.50
W. Brown	1.90
Utilities Commission	15.00
Adamson & Dobbin	1.50
W. G. Menzies	17.40
Incidentals	12.25
	$722.01

Total expenditures since January 1st—$1,962.31.

Salaries for April—$146.66.

Milk Test For May, 1918.

Inspector Stapleton presented the following report of the milk tests for May:

T. E. Rose	4.00
A. R. White	3.00
W. Sedgwick	3.80
J. W. Wright	3.40
J. Juby	3.60
E. Deyell & Son	3.50
A. Blodgett	3.20
M. F. Crough	3.00
J. Bray	3.60
C. A. Waller	4.00
A. Inkpin	3.60
A. J. Preston	3.30
T. C. Younge	3.10
T. C. Rooke	3.00
J. Hodson	3.20
E. J. McDonnell	3.10
W. Routley	3.40
T. Twomey	4.00
Pet. Pure Milk Co.	3.00
T. Darrah	3.30
H. Manley	3.20
W. Stalker	3.40
E. W. Curtis	3.40
J. W. Boorman	3.00
S. Huston	3.40
J. O'Connell	3.50
Mrs. Brady	4.60
J. H. Leahy	10.00
A. R. Koster	4.50
I. Hetherington	4.50

WHOOPING COUGH.

Mr. Arthur Hainge, Ashton Farm, Pelley, Sask., writes: "Two years ago whooping cough was very bad in this part of the country; our eight months old boy caught it and had a very severe attack. A neighbor advised the use of Dr. Chase's Syrup of Linseed and Turpentine and we gave it and nothing else with splendid results. When the older brother took the whooping cough we used this medicine promptly and prevented serious trouble, as the cough passed off in two or three

PRIVATE SALE HOUSEHOLD FURNITURE, THURSDAY, 2 TO 5 P.M., 7 TO 9 P.M. CONSISTING OF DINING ROOM SET, OAK BEDROOM SET, SECTIONAL BOOKCASE AND OTHER ARTICLES. 18 INVERLEA STREET, CORNER WATER

1d114-1956

Few Cents Destroys Your Dandruff And Stops Falling Hair

Save your hair! Make it thick, wavy and beautiful—try this!

Thin, brittle, colorless and scraggy hair is mute evidence of a neglected scalp; of dandruff—that awful scurf.

There is nothing so destructive to the hair as dandruff. It robs the hair of its lustre, its strength and its very life; eventually producing a feverishness and itching of the scalp, which if not remedied causes the hair roots to shrink, loosen and die — then the hair falls out fast. A little Danderine to-night—now—any time—will surely save your hair.

Get a small bottle of Knowlton's Danderine from any drug store or toilet counter, and after the first application your hair will take on that life, lustre and luxuriance which is so beautiful. It will become wavy and fluffy and have the appearance of abundance, an incomparable gloss and softness; but what will please you most will be after just a few weeks' use, when you will actually set a lot of fine, downy hair—new hair—growing all over the scalp.

MEAT GOING HIGHER EAT MORE FISH

The only flesh substitute for meat in large quantities is FISH. The Allies must have more Meet. Patriotism calls for the use of more FISH, which is cheaper than Meats and Eggs. Obey the call.

We can supply you with any quantity of many kinds of FISH in good condition, either by the pound or the whole fish.

White Fish Salmon Trout
Haddock Haddie
F. Haddie Smelts etc.

Early Strawberries

Asparagus Lettuce
Rhubarb Cabbage
Tomatoes Celery
Cucumbers Radishes

Canadian Apples in Barrels
Pine Apples Bananas Oranges
Grape Fruit Lemons Cocoanuts

IRISH COBBLERS
Seed Potatoes—Very Choice

Douros & Gettas
376 George St. Phones 18&19

HATS for Well Dressed Men of all Ages and Types.

We take special pains to suit each individual customer and can easily do so out of our well selected stock of such celebrated hats as

Borsalinos and Stetsons

Let us fit you once and you will become a permanent customer.

W. E. LECH — Manufacturing Furrier and Hatter
336 GEORGE STREET — NEAR SIMCOE ST

MONARCHS SELECTED FOR OCCUPIED TERRITORY

Canadian Press:

LONDON, May 15.— Austrian and German Emperors at their meeting at German Great Headquarters, German newspapers say, selected monarchs for Lithuania, Courland, Esthlan and Poland.

RESORTS IN THE CANADIAN PACIFIC ROCKIES.

Banff, Lake Louise, Field and Glacier are in the heart of the Canadian Pacific Rockies and on the main line of the Canadian Pacific Railway.

dwtf.

New Spring Jewellery

Some of the latest designs for Spring 1918 are shown, as—

FOR LADIES

New Brooches in gold, gold filled and Silver
New Pendants. New Blouse Sets. New Ear Rings
New Wrist Watches

FOR GENTS

New Scarf Pins. New Sleeve Sets. New Waldemar Chains. New Wrist Watches.

SCHNEIDER'S
The Jewelers, George St.

Hats for Young Men

With the New Style features that men of taste are looking for—the graceful lines, the smart effects—Top-Notchers in fact. Values above everything else.

Priced from
$3.00 to $6.00
According to style and quality.

Jack Primeau
With A. M. Laidlaw at Fashion Craft Store
TIES With the Pep

Cash Means Low Prices —AT— ANTHONY'S East City Grocery

FRUIT AND FISH STORE.

Having introduced the "Cash-Carry" system into my business, I intend to make it worth much to customers by giving them advantages that will make it worth while.

EARLY VEGETABLES. — Lettuce, Radishes, Cabbage, Cauliflower, Tomatoes, etc.

FRUITS.—Oranges, Bananas, Lemons, Pineapples, Grape Fruit, Apples and Berries.

FISH—Salmon Trout, Salmon Trout, Finnan Haddie, Lake and Sea Fish. Cooked Ham, Bacon, Head Cheese.

CONFECTIONERY.—Jellies, Jams, Canned Goods, Dried Apples and Apricots, Fresh Maple Syrup.

Dairy Supplies

For the Dairy Utensils you can't afford to use anything but the best. All our supplies are made in our own shop, by hand, which means better material and better workmanship.

Milk Cans, Creamery Cans, Cream Cans, Milk Pails With or without Strainer Milk Pans, etc.

We have a Complete Assortment and a large stock. The Best is the Cheapest.

ADAMSON & DOBBIN
175 Simcoe Street : Peterboro

Are You Tied Up Indoors?

If so, your whole system naturally gets tied up too.

A lazy liver and constipated bowels are bad things, dangerous things.

Exercise as much as you can—but keep your liver and bowels up to the mark all the time.

Take one pill regularly—until you are sure you are all right again.

CARTER'S LITTLE LIVER PILLS

Equine bears Signature
Brentford

Colorless faces often show the absence of iron in the blood.

Carter's Iron Pills
will help this condition.

Only Two More Weeks to Run

CLEGG & CO.'S

RETIRING FROM BUSINESS SALE

Has Only 2 More Weeks To Run

Our aim is to dispose of every piece of Furniture in the Store before the 28th of this month. To this end we are making the last of the Bargains Better than the First. Good Furniture was never offered so cheap, included in the list of the Articles left are:—

Bedroom Furniture
White Enameled Furniture
White Enameled Beds
Pictures & Baby Carriages
Mahogany Beds
Mahogany Dressers
Parlour Settes
Furniture Coverings

Every home-maker should stretch a point to attend the closing days of this Sale

425-7 GEORGE STREET : Phone 79

STORE FIXTURES FOR SALE

1 Large Safe
1 Letter Press
1 Filing Box
1 Jig Saw
1 Large Base Burner Heater
1 Large Box Stove
1 Sewing Machine
1 Office Clock
1 Roller Awning 19 1-2 ft. long
Mattress Racks.
Electric Light Fixtures, Etc., Etc.

NOTICE

All accounts owing to Clegg & Co. are required to be settled on or before Saturday, May 25th, as the store will be closed after that date.

EEP THE MOUTH CLEAN AND AVOID DISEASE

When a preparation of merit is ered on the market, it is a pleasure reliable druggists to introduce it. Pyroll is now recognized by doc- rs dentists and druggists as the best medy to kill germs in the mouth d around the teeth which are the use of many ailments. Unless the mouth and teeth are pt clean, germs may gain an en- nce and multiply rapidly. If you use Pyroll even only once a y it will keep the mouth and teeth eptic and free from germs. Pyroll is sold at Kent's Drug Store, rner Hunter and George streets, d we have no hesitation in recom- ending it to our customers.

COURT OF REVISION

Township of North Monaghan.

The Court of Revision for the Town- ip of North Monaghan will sit in e Town Hall, North Monaghan on onday, the 27th day of May, 1918, the hour of 2 o'clock in the after- oon, to hear and determine all ap- eals.

Bruce Johnston, Clerk.

2d-114.

ROGOW BROS

Ladies' Custom Tailors

NO OPEN FOR BUSINESS

SOLICIT YOUR ORDERS

CORNER OF BROCK AND GEORGE STREETS

PETERBORO

Diamond Truths

The value of a Diamond is determined by its size, its cutting, coloring and symmetrical proportions. An experiance of over 35 years of buying and honest dealing has given me a reputation as a reliable Diamond dealer

Frank Clarke

GOLDSMITH HALL 170 Charlotte

Baby's Photo

It is only a short time that you can call her mother's baby but a photograph keeps for all time the memory of those happy days.

We have a special style for baby which we would be pleased to have you call and see at

Moule

374½ GEORGE STREET

HIGH GRADE SEED

or Your Vegetable Garden, Flower den, Lawn or Farm.

CALL AT OUR STORES

terborough Floral Co.

436 Water St. Retail Store 347 George St.

ELEPHONES—Greenhouse 1395 Residence 1647

House Cleaning Requisites

Disinfectants:

Formalin
Sulphur Candles
Creolin
Formaldhyde
Candles
Copperas
Chloride Lime, &c

Moth Balls

Insect Powder

Camphor Flakes

Moth Proof Bags

We are head-quarters for your needs at house-cleaning time.

WARNE'S

CUT-RATE Drug Store

Phone 527 351 George St.

CITY AND GENERAL

PROBABILITIES.

Moderate to fresh east to south winds, fine. Thursday, some local showers, but partly fair with rising temperature.

ORCHESTRA PRACTICE.

The Conservatory Orchestra will practice to-night.

MID-WEEK SERVICE.

The Sunday School teachers of Murray Street Church are urged to attend the mid-week service to-night as matters of importance to them are to be discussed.

PIANO TUNING.

'Phone 595, the Greene Music Co., Charlotte Street, when your Piano requires tuning or regulating. All work guaranteed. dtf

BUSINESS GIRLS' CLUB.

The regular meeting of the Business Girls' Club will be held in the green room of the Y.W.C.A. on Friday evening, May 17th, at eight o'clock. 4d-113

CARPENTER.

George Sloan, Carpenter and Contractor, 518 Chamberlain street. 'Phone 1431. 28d-84-969

ROOFING.

Slate, Tile, Felt and Gravel and all kinds of built up roofs by Alex. McLeod, General Roofing Contractor. 'Phone 775.

MEETING TO-MORROW.

The regular monthly meeting of the local Council of Women will be held in the Green Room of the Y.W.C.A., Thursday, May 10, at 3:30. Mrs. Boucher will continue her talk on "Citizenship."

PRAYER MEETING.

A prayer meeting for the boys overseas will be held at the home of Mrs. A. Hartshorn, 512 Stewart street, to-morrow afternoon at 3 o'clock.

WE SELL AS WE BUY.

If you want to buy a Piano, Organ or Sewing Machine at first cost, plus a small margin of profit, come and see what J. W. Stuart, 372 Water Street, is offering during his spring sale. dtf

FRESH FISH AND GREEN PEAS.

Fresh caught salmon trout, white fish, red salmon, halibut, sea cod, haddock and trillet from Lake Ontario. Also green peas, string beans, new carrots, beets and asparagus. Oranges, pineapples and bananas. J. Simons, manager, Longos, 230 Charlotte street. 'Phone 1013. 2d-14

FISH FRESH FROM LAKE AND SEA.

Received by express this morning, large shipment of fresh fish including Trout, Halibut, Stk. Cod, Halibut and Sea Herring. Order early. A. T. Strano, 206 Charlotte street. Telephone 953

LONDON HAT CLEANING AND SHOE SHINE PARLOUR.

We specialize in Cleaning, Blocking, Dyeing, and Steaming Hats. All styles for ladies and gentlemen. Gloves cleaned. All work guaranteed. Apply 326 George St. 28d-107

BICYCLES.

Ivanhoe, Hyslop and Crown Bicycles from $37.50 up. Saddles, Tires, Mudguards, and Coaster Brakes. Bicycles repaired. Millard's Bicycle Shop, Hunter St., near Aylmer. 'Phone 1256. dtf

NOTICE TO CARPENTERS.

All members of L. U. 219, Carpenters and Joiners, are requested to attend a special meeting in the Labour Hall, on Thursday, May 16th, at 8 p.m. Special business. 3d-113

CLEANING, PRESSING, AND REPAIRING.

'Phone 1416 for Cleaning, Pressing, and Repairng. Goods called for and delivered promptly. Mrs. Read, 159 Rubidge Street dtf-7

McLAUGHLIN CAR FOR SALE.

Model D 45, slightly used, equipped with tire holder, and two extra tires with inner tubes, also slip covers, and tire pump attached to engine. Is in excellent repair. Paint and varnish in extra good condition. Bradley Brothers, Oshawa. 4d-11-1873

LAWN MOWERS.

Easy running, keen cutting, ball-bearing Universal Lawn Mowers. The cheapest high-grade Mower on the market. Lawn Mowers Sharpened and Repaired. Oxy-Acetylene welding. Millard's Bicycle Shop, Hunter Street, near Aylmer. 'Phone 1256. dtf

PORTRAITS OUR SPECIALTY.

Years of study and practice in portraiture with the camera enable us to say with certainty that a portrait made at our studio will combine a true likeness with artistic finish and will please you. Prices are reasonable, too. Haynes' Studio, 147 Hunter street, over Bank of Toronto. dtf

SWEET CIDER.

Another shipment of Sweet Drinking Cider. This is the best yet. 60c a gallon. Some good seed Potatoes at $1.50 bag. Jelly Powders at the old price—10c. Also Corn Meal and Graham Flour, to help save the wheat. Some good Raw Sugar, at 10c lb., at J. R. Bell's, Sanitary Grocery, 197 Hunter street. Phone 455.

WE SPECIALIZE IN THE FOLLOWING TYPEWRITERS:

Underwoods; Remingtons; Monarchs; Smith Premiers; Pittsburgs; Olivers; Royals; Fox; Victors, and any other make you desire. REMEMBER that Nelson's Commercial Typewriter Ribbons are unexcelled. We are the largest dealers in the Eastern District in TYPEWRITERS, Ribbons, Carbons, etc. Don't overlook

Our TYPEWRITER HOSPITAL.

NELSON'S TYPEWRITER CO.

'PHONE 220.

172½ HUNTER ST.

May Weddings

To Make the Happy Bride Happier

NEW SPRING SILVERWARE AND JEWELRY

Popular patterns of the famous Rogers 1847 Silver Plated Spoons and Forks, Coffee Spoons, 5 o'clock Tea Spoons, Dessert Spoons and Forks, Table Spoons, Dinner or Dessert Knives. Fancy Fruit Baskets, Bon-Bon Dishes, Fern Pots, Butter Dishes, Breakfast Cruets, Etc., in Sterling Silver.

Many handsome gifts in Clocks, Wrist and Bracelet Watches and Diamond Rings

WARNE BROS.

Diamond Hall

NEXT TO WARNE DRUG Co.

SPECIAL MEETING.

A special meeting of the W.C.T.U. will be held in the Y.W.C.A. to-morrow afternoon at 3 o'clock. All members are requested to attend.

BRITISH COLUMBIA CEDAR SHINGLES.

Canada's best brand. For sale by Fred H. Rowan, McGill street. 'Phone 851. d.t.f.-51

GARDENING.

All kinds of gardening done, cedar-hedging, making flower beds, and lawn grading. All work guaranteed by W. Mehew, 474 Gilmour street. 3d

NOTICE.

All orders for vases, flower beds, borders, etc., must be given before May 31st. All work must be paid for in advance, charges to be the same as last year and after May 31st no work will be promised for Decoration Day. For further information 'phone 175. Little Lake Cemetery Co.'s office. 3d-113

GREAT LAKES STEAMSHIP SERVICE.

Canadian Pacific Steamship "Manitoba" now leaves Owen Sound 12.30 p.m. each Thursday for Sault Ste Marie, Port Arthur and Fort William. Steamships "Keewatin" and "Assiniboia" will sail from Port McNicol Wednesdays and Saturdays commencing June 1st. dwtf

SOLDIERS GROWING FOOD.

Canadian soldiers in France are doing their part to help to increase food production this year, to assist in the organization and execution of a large agricultural scheme calculated both to help the French farmers in increased food production and to produce this year sufficient potatoes and fresh vegetables to last the Canadian crops for one year.—Supplied by the Local Council of Women.

MISSIONARY SOCIETY

Mrs. Moore organizer for Peterborough District of the W. M. S., was in the city yesterday for the purpose of organizing a society in St. James Church.

The following officers were elected:

President—Mrs. J. G. Phinkett.
Vice-President—Miss Kidd.
Sec.-Secretary—Mrs. H. A. Bonney.
Cor.-Secretary—Mrs. Wagar.
Treasurer—Mrs. Benj. Creatrix.
Supt. of Systematic Giving — Mrs. Palmer.
Outlook Canvasser—Mrs. Young.
Pianist—Mrs. J. O. Fife.

The meeting will be held the second Thursday of each month.

MISTAKE DID NOT OCCUR AT OTTAWA

Canadian Press:

OTTAWA, May 15.—In the House of Commons this morning Sir Robert Borden made an explanatory statement in regard to the cable received from Secretary of State for the Colonies in which reference was made to the disposition of the United States' forces in France and emphasizes the fact that if any mistake was made it did not occur at Ottawa.

WEDDING BELLS

DEWART—SNIDER.

A very quiet but pretty wedding took place at the home of Mr. E. Snider, Warsaw, on Tuesday evening, May 14th, when their youngest daughter Florence, was united in marriage to Mr. William Dewart of Otonabee.

The ceremony was performed by Rev. D. R. Clare and the bride and groom were unattended. Only the immediate friends were present. Later in the evening Mr. and Mrs. Dewart left for their home near Indian River. Their many friends wish them much joy and happiness.

OBITUARY

JONAS B. REEVES

NEW YORK, May 15.—Jonas B. Reeves, aged 69, brother of Mrs. Joseph Hauck of Peterborough, died Monday night after extended illness at his home in Higginsville, New York. He was born in Prestenkill, New York and leaves six other sisters, one brother. Interment Thursday afternoon, Higginsville.

Renew Your Subscription to "Examiner"

Cheaper Viands May Be Permitted To Escape Tax

Some Revisions May Be Made in Connection With Cigars

Canadian Press.

OTTAWA, May 15.—In the Commons this morning considerable objection was raised to the Government proposed new war tax on cigars. Several members protested that the tax should be put on the rearer brands of cigars and not one the cheaper grades. Mr. MacLean, Acting Finance Minister, said there might be some revisions made along the line. The duty amounted to two thirds of one per cent on each cigar.

Question of Titles.

On question of Sir Wilfrid Laurier regarding the matter, Sir Geo. Foster promised to draw Premier's attention to Mr. Nickles resolution regarding titles. Sir Wilfrid Laurier, wanted to know if the Government proposed to give the matter any further consideration this session.

FARMERS STILL LINGER IN OTTAWA

Canadian Press:

OTTAWA, May 15. —At least one thousand of the large body of farmers which yesterday received the governments' refusal to amend the Military Service Act order, are still in the city and were embracing the hope that they may yet be heard by the Commons.

WANT TO FIGHT.

Riders of the Plains to Go to the Front.

There are no slackers in the Royal Northwest Mounted Police. Severe casualties sustained by the Canadian cavalry brigade in their heroic fight to stem the German tide in Picardy has resulted in demand for reinforcements. Ever since the outbreak of the war the Mounted Police have been urging that they be permitted to go overseas as a unit. In the early days of the war, with the enemy alien situation in the Northwest demanding strict supervision, the Government felt that the force could render more valuable service at home; at one period it was even increased to double strength. Internment of the most dangerous of the aliens, and the entrance of the United States into the war, combined with the establishment of a provincial mounted police, have changed the situation. The Government during the past year has been endeavoring to meet the desire of the Mounted Police, but the war authorities have always stated that there were sufficient cavalry in France.

The losses of Canadian and British cavalry at Picardy, however, where they were thrown into the breach as infantry, have changed the situation and, for the first time since the beginning of war, there is a call for cavalry reinforcements. The Ottawa authorities decided that this was an opportunity for the Mounted Police and decided to ask for 200 men from that force. The force at present consists of 600 men. So fine was the spirit shown that practically the whole six hundred have offered their services.

It is impossible for the men to go to the front as a unit, however, as there are three squadrons in the Canadian cavalry brigade and all are in need of men. These squadrons are the Royal Canadian Dragoons, the Fort Garry Horse and the Strathcona Horse, the historic Canadian units.

As might be expected, the people of Western Canada, intensely proud of these "Riders of the Plains," are strongly urging that the force be permitted to go over as a unit, but the exigencies of the military situation are such that it would seem to be impossible to meet their request. While nothing official has been given out, and the authorities refuse to discuss the matter, it is believed that the resignation of Commissioner Perry and some of the higher officers comes as a protest against the inability of the Government to permit the force to go to the front as an integral body.

There have been persistent rumors for some time that the Government intends to disband the Mounted Police and that this historic force will soon be but a glorious memory. These rumors, however, are denied by the authorities in Ottawa. They say that the need for the force will remain intact, if reduced, to the end of the war, when its future will be definitely decided.

Good Lungs.

Alice, age eight, who was in the second grade of school, was describing the wonderful chorus of the school which she attended, and also told of the songs that were sung each morning in her room. "And who is the best singer in your room?" inquired Alice's mother. Alice was quick to reply: "Why, mother, I can sing as loud as any of them."

Gold Under the City.

A Philadelphia assayer recently took several handfuls of sand from a street excavation near Independence hall and after putting it through an assaying process extracted a small quantity of gold. He declared that, in his opinion, there was enough gold under Philadelphia to make hunting for it worth while.

Why Called "Bloodhounds."

Bloodhounds were first known as southhounds, owing to their ability to track the deer, wild boar or the wolf. When the wounded game broke away and was lost these good-nosed dogs were used in tracking the quarry by the blood trail, and hence they were finally called bloodhounds.

Social and Personal

Mr. Harry Beard, London, Ont., is the guest of Mr. and Mrs. G. A. Smith, Water Street.

Mr. and Mrs. Martin Kylie, Roger Street and daughter, Mrs. Fred Killoran, left for Toronto and Hamilton, Monday.

Mr. R. P. Stevens, is visiting in Lindsay.

Mr. John F. McCarthy, was called to Chicago on Saturday owing to the serious illness of his brother, Rev. J. A. McCarthy, S.J.

Little Peter Spratt, the second son of Mr. and Mrs. Robert Spratt, lies at his home on William street, in a serious condition, as a result of injuries received on Saturday, when he was run down by an automobile.—Lindsay Post.

Mr. Wilbur Thornton came from Perth to-day on account of the illness of his mother, who is confined to Nicholls Hospital.

Mr. O. Aylmer Langley, barrister, returned to-day from Toronto, where he spent the week end on legal business.

Miss Kathleen O'Brien returned today to Toronto, after attending the ordination of her brother, Rev. Michael O'Brien.

Mrs. H. W. Darcy and Mr. Bob, have left for their summer home a Burleigh Falls.

Mr. Garfield Anderson, of the Matthews-Blackwell Co., who recently joined the 73rd Battery, returned on Monday evening to Kingston, after being home on leave.

Miss Grace Cox left to-day for Lakeview Farm, Colborne.

Rev. R. B. Grobb left this morning for St. Catharines where he has been called by the death of his aunt, Mrs. S. Brisbane.

Mrs. Boucher will continue her talk on "Citizenship" at the meeting of the Women's Council to-morrow, taking up a new phase of the subject.

Mrs. Anna Carson of Detroit is spending a vacation with her parents Mr. and Mrs. Robt. Carson, Romaine street.

Miss Horsfield was in Norwood yesterday to attend the funeral of the late Mrs. Sloane.

Under the auspices of the Progressive Club a tea was held yesterday at the home of the Misses Rubidge, Stewart street and a substantial sum realized.

Col. Glass, Lindsay, was in town to-day, registered at the Empress.

Mr. W. E. Foster, Montreal, who was in the city on legal business, was registered at the Empress.

Miss Hilda West was the guest for a few days this week of Miss Jessie Spence.

The music for the dance to be given by the Otonabee Chapter I.O.D.E. on Friday will be supplied by Mr. Asa Huycke and Mr. Walter Fitzgerald. Bridge and euchre tables are still available.

Lieut. Walter Evans, R. F. C., returned this morning to Toronto, after spending his last leave at his home in the city.

Hodgins Bros., of Goderich, arrived in the city this morning to formally take over the Turnbull Company business, and are registered with Mr. A. B. Imrie, of the Trusts and Guarantee Company, at the Empress.

Mrs. Jory, Lakefield, was a visitor in the city this morning.

Mr. Al. Spellman of the Spellman House, Hastings, was in the city today, with his son, who has been in military training in Toronto, and returned to their home this p.m. morning and will retire from business.

Mrs. Boucher has been visiting her sisters, on account of poor health, returned this morning, and will reire from business.

Mrs. N. Driscoll and daugher, Miss Marjory, niece of Mrs. J. Head, will arrive in the city, and will visit here for a few weeks.

Conference Has Been Adjourned

(Special to Examiner.)

Montreal, May 15. — The conference between the delegates of the railway shop mechanics and a committee of the Canadian railway war board that was to discuss increase in wages for shopmen on all the Canadian roads, adjourned last evening to await the decision of the United States Railroad Administration on the wage question.

LINDSAY COUNCIL HAS NO TIME FOR IMPORTED ORATORY

Mr. T. W. Brock, Field Secretary of the Organization of Resources Committee, addressed the Lindsay Town Council Monday night on the assistance the farmers should get from the urban centres. At least he endeavoured to give the Council a long address on greater production, etc., when he was cut short by Mayor Kylie and Ald. McGaffey, who informed the visitor that Lindsay was going everything possible for greater production, and also helping the farmers to secure help; also that the farmers in Victoria County were doing all that could be done. Mr. Brock was politely informed that there was no use wasting time and rehashing a story that had been heard dozens of times before, and that the Council had other business to transact.—Lindsay Warder.

WAR HAS HAD TO BE PROCLAIMED

Canadian Press:

AMSTERDAM, May 15.— The Vossische Zeitung of Berlin, announces today that war has had to be proclaimed at Ekaterinslav, Odessa and Poltava as a means of restoring order. There are several groups of great Russian forces in the Don region.

FOWLER'S PEBLO GLASSES

Money and Eyesight Go too Soon

"A fool and his money are soon parted," likewise his eyesight. A man who flings his money away recklessly is called a fool. What would you call a man who let his eyesight, a more precious thing than money, slip away, from him carelessly? Don't do it. See Dr. Fowler at the first sign of eye trouble. It does not pay to put if off.

CONSULTATION FREE

A. A. FOWLER DOCTOR OF OPTICS Phm. D. Toronto University

EYESIGHT SPECIALIST with NUGENT DRUG COMPANY

RESTORE THE NATURAL SIGHT

DEVELOPING AND PRINTING

A Specialty With Us. A Professional in Charge. Work Guaranteed.

Chemist **E. L. PAYNE** Opposite Turnbulls Druggist

Rabies Is On The Increase In Peterboro' County

Another case of rabies has been discovered in the county. This makes the twentieth case during the past year. Last Saturday Leonard McAuliffe, of Emily Township, was badly bitten by their own dog. On Sunday the dog escaped but was captured and destroyed. Suspecting a case of rabies young McAuliffe came to Peterborough to see Dr. Johnson, the local veterinary surgeon. Dr. Johnson advised McAuliffe to go to Toronto and have the dog's head examined. He did so, and Dr. Naylor who administers the rabies cure in Toronto examined the head and informed Dr. Johnson that it was a sure case of rabies. As a result Dr. Edwards of Ottawa has left for the McAuliffe farm to have it quarantined.

Only last week Dr. Johnson found a cat with the rabies. The mistress of the house alarmed by the actions of the cat had incarcerated it in the cellar. It was declared a case of rabies and destroyed. Dr. Johnson is alarmed at the increasing number of cases of rabies in the county and will suggest to Dr. Edwards that means be taken to destroy all the dogs of the county.

Although some 150 dogs have been destroyed in the city, rabies is on the increase. Already this year two men and a boy have died from the dread disease, not to mention a large number of horses, sheep and cattle, which have succumbed.

Mr. McAuliffe is being successfully treated in Toronto, and will soon be able to return to his home.

COUNTRY SPEEDERS PAY FINES THROUGH POLICE

Lindsay and Campbellford Visitors Fleut the Traffic Regulations.

Jackson Bell, of Lindsay and George Barnum, of Campbellford, probably thought they were showing the local police a burst of speed when they stepped on their accelerators, but the demonstration cost the m$7.60 each. Joseph Young was fined $4.60 this morning for riding on the sidewalk.

MARRIED.

DEWART-SNIDER—At the home of Mr. E. Snider, Warsaw, on Tuesday, May 14th, Florence, youngest daughter of Mr. E. Snider, to Mr. Wm. Dewart, Otonabee. Rev. D. R. Clare officiating.

Send The DAILY Examiner TO OUR Soldiers In France

It can be sent by Mail to Army Men at the Battle Front.

GROCERS ARE LIABLE.

If Light Weight Bread Is Found On Their Shelves.

Police Sergeant Reid, the city's bread inspector, stated to-day that the regulations make grocers responsible if five or more short-weight loaves of bread are found in their stores. Hence, they should provide proper containers for the bread, instead of leaving it exposed on the open shelves where its moisture is quickly absorbed. If a baker has ten or more light loaves he is liable to a penalty, but the grocers are not immune, and the Inspector reminds them that they may expect visits at any time.

Object To The Removal Of Sheds

Objection has been made to the removal of sheds and fences at the old West Ward school. It is claimed that the Board of Education did not take the proper steps to advertise for tenders for the removal of the material, and a number of interested parties are up in arms over the matter. A regular field night is promised when the next meeting of the Board is held.

BIRTH.

PATTERSON—In Nicholls Hospital, Wednesday, May 15, 1918, to Mr. and Mrs. J. D. Patterson, a son.

WOOD WANTED

The City of Peterborough wishes to purchase a quantity of first class hardwood. State quantity, where and when it will be delivered and price. Ald. F. H. Dobbin, City Buildings, Peterborough, Ontario. 2w-20.

CASH BARGAINS For All This Week

New price Tea, 40c. My price 25c. lb.
New price Green 50c. My price 33c. lb.
New price Black 60c. My price 47c. lb.

These Teas in 4 or 5 lb. lots.

18c. Prunes, 10 lb. for $1.39
18c. Prunes, 10 lb. for $1.79
15 Seeded Raisins, 25 lb box, 11 1-2c.
15 Seedless 3-4 lb., 6 for ..... 77c.
10 lb. pail pure 37c. Lard at ..... 33c.
5 lb. pail pure Shortening at ..... 31c.
Krinkle Corn Flakes ..... 10c. box
Large 15c. pkgs. Ammonia ..... 11c.
H. F. Cleanser, big as Old Dutch .. 5c.
Best Laundry Starch 15c. for ..... 12c.
35c. Black Stockings (lady's) .. 22 1-2c.
Child's Blue Print Dress $1.00 for 49c.
Wall Paper, 26c. quality, white and pink ..... 12c.

All Jams and Marmalades reduced.

10c. Plain Writing Pads ... 5c. each
10c. Envelopes, 25 to package .... 5c.
15c. Catsup or Beaver Polish 7 1-2c.
25c. Nectorines only ..... 14c. lb.
15c. Salt Soap, 2 for ..... 15c.
5c. No Rub Soap ..... 1c.
Eggs, 33c. Butter 49c. Potatoes, $1.49 bag

R. C. BRAUND

25c. Sugar free with $2.50 order Dry Goods.

DR. YOUNG'S OFFICE HOURS. Graduate of London, Edinburgh and Glasgow. Special attention given to diseases of women and children. Also the heart and skin. Office hours: 2 p.m. to 4 p.m.; 6 p.m. to 8 p.m., and by appointment. 'Phone 347. Office, 306 Stewart street. 3d-56

The Weekly Examiner

Pages 1-4

VOL. LIV NO 20 PETERBOROUGH, THURSDAY, MAY 16, 1918

Hostile Artillery Are Active On The Western Front

THE GERMAN MINISTER OF MARINE APPROVES OF SUBMARINE WAR

FRENCH TROOPS PENETRATED THE GERMAN LINES

SURPRISING STATEMENT

American Army Will Not Be Used Until It Becomes a Powerful Separate Unit—Conflicting Reports

A CHEERING FACTOR

(Special to The Examiner.)

WASHINGTON, May 13. — The Canadian announcement that the Entente will use the American army only when it becomes a powerful separate unit, caused surprise here today.

There had been no indication of any shift in the plans for brigading the Americans with the Allies, and thus taking away the identity of the United States forces. In the absence of Secretary Baker other officials maintained silence as to the significance of the statement. As Secretary Baker was expected back from inspecting Camp Green, Charlotte, North Carolina, today, some explanation was anticipated.

A Strong Reserve.

The cheering factor in the published Canadian statement was its supreme confidence. It showed a new strategy by Foch, that of resisting the Germans with the fewest possible troops yielding when necessary, but maintaining a strong reserve. It pointed out that Germany has massed her all and that now it is only a case of victory deferred for the Entente, and of certain defeats for the Teuton. This strain of optimism deferred from the warning of British Ambassador Reading here Saturday night against a "false optimism." This is the second time in recent days that foreign British statements have failed to tally with utterances from the British services here.

A Surprise.

These conflicting views mystify the authorities so. Especially is the Canadian announcement a surprise in view of the recent clamour for more Americans speedily and because under the strain of this appeal General Pershing agreed to brigade the Americans with the British and French.

If the German is as badly off as the Ottawa statement would indicate, or if the Entente is as well off as the announcement claims, then the situation is far better than military men here have believed it to be.

Conference At Grand Headquarters

(Special to The Examiner.)

BERLIN, via Amsterdam, May 13. —Kaiser William, Emperor Karl, and members of their respective staffs, conferred at Grand Headquarters yesterday, it was officially announced to-day. "They discussed political and military questions," the state said, "and were in complete accord on the present and future relations of the two monarchies."

SCOW OF COAL SINKS IN PIGEON LAKE

Mr. Bruce Freeburn was towing a scow of coal to Sandy Point, the summer home of Sir Edward Kemp, this week, when suddenly it dove to the bottom of the lake. This peculiar occurrence is explained thus: The launch which is a high powered one, was travelling at a good speed, raising the bow of the scow up in the air, and upon approaching the wharf at the Point, the speed was lowered and the weight of coal caused it to dip at the bow and sink immediately. Only quick work with a knife, cutting the line prevented a complete disappearance of the scow, launch and all.—Independent.

HUNGER RIOTS IN PETROGRAD

(Special to The Examiner.)

PARIS, May 13. — Hunger riots have broken out in Petrograd, according to an undated despatch from that city received by the Journal to-day.

THE CAUSE OF MOST HEADACHES

Is astigmatism, a malformation of the eyeball, which nothing short of properly ground glasses will overcome. If you are suffering from this ailment, it is the part of wisdom to let Dr. Lacey examine your eyes. Glasses advised only when necessary. 410 George street.

RUSSIA FACES PROSPECTS OF COUNTER REVOLUTION

Starving Masses Blame the Soviet —Russians Are Getting Tired of German Domination—Sentiment For the Allies.

GERMAN INFLUENCE

Special to The Examiner:

MOSCOW, May 13.—Nikolai Lenine, the Bolsheviki Premier, has sent the following telegram broadcast regarding Petrograd's 'catastrophe position' and demanding help. 'A counter revolution is raising is head, turning the discontent of the starving masses against the Soviet."

FOR THE ALLIES.

WASHINGTON, May 13.—The closing days of the war will see Russia rising to shake off the German fetters according to Prof. Thomas, Carrigue Masaryk, Bohemian educator and political leader, in an interview with the United Press to-day. "The masses of the Russians are not satisfied with peace under German domination," said Dr. Masaryk. German influence in Russia to-day is welded solely by the sword, Dr. Masaryk said. Sentiment in Moscow and other great cities is entirely for the allies.

FOOD WANTED.

Special to The Examiner:

ZURICH, May 13.—A Socialist despatch from Galicia wired Doctor Von Seydler, the Austrian Premier, demanding immediate supplies of grain, according to information received here to-day. The deputies say food supplies in Galicia was insufficient to support the population and that they would decline to accept responsibility for any developments.

IN GERMAN HANDS.

Canadian Press:

AMSTERDAM, May 13.— The Ukrainian Press Bureaus has received information from Odessa according to which Former Dowager Empress Maria Feodorovona and Grand Duke Nicholas Nicholaievitch and Alexander Nicholaievitch, who have been living at Dulbar, near Aitodor, in the Crimea, and are in the hands of the Germans.

HINDENBURG IS REPORTED DEAD.

(Canadian Press.)

London, May 13.—All German prisoners captured in France say that Field Marshal Von Hindenburg is dead, according to the Daily Express. At the same time the name of General Von Mackensen is brought into prominence as that of the great man who is to bring Germans victory. The Express assumes that the Hindenburg story is circulated to explain the failure of the great offensive.

Instantly Killed By Automobile

Toll Gate Keeper Met Tragic Death Near Port Hope—Owner of Car Was On His Way to Peterborough

INQUEST OPENED

Canadian Press:

PORT HOPE, May 13.—John Pacard aged 70, a toll gate keeper about five miles from here, was instantly killed early Sunday morning when he was struck by an automobile, in which were James Rooney and E. Plunkett, of Cobourg. The remains of the victim were picked up by the two men and taken to his late home, and they then reported to the authorities here. An inquest will be opened in Port Hope to-morrow by Coroner Dr. Ferris.

COMING TO PETERBOROUGH.

It is said that the aged keeper, when he saw the automobile coming, started to cross the road to be in a position to collect the toll and was struck by the machine before he could clear the road. He leaves a widow and two daughters, Mrs. Hutchison and Mrs. Fox, Port Hope. Rooney is a commercial traveller, and Plunkett, the owner of the car, was, it is alleged, driving him to Peterborough when the accident happened.

Stirring Prophecy

Hon. James Beck Prophesies Time When the United States Will Not Accept Repayment of Its Loans to the Allies

MEETING LAST NIGHT

(Special to Examiner)

MONTREAL, May 13.—A stirring and almost utopian prophecy of American Generosity to the Allies was made by Hon. James M. Beck, former Assistant Attorney General of the United States in an address at St. James Methodist church last night when he said the United States would not accept the repayment of its loans to the Allies. Great applause greeted speaker when he told of how enthusiastically American audiences of stock brokers, hard headed business men and others had greeted his prophecy that when after the war, Great Britain and France come to settle for the $4,000,000,000 they owe now and the $7,000,000,000, they will owe before the war is over, the reply of the United States will be "receipted in full it is paid already, paid by the blood of your sons who died as much for the Unites States as for you". Mr. Beck said that this suggestion had received the widest publicity all over the United States and everywhere it met with general and widest acceptance. Hon. Mr. Back stated that when a million soldiers came back to the United States after the war these veterans would not hear a word of the old national animosity against her French or British soldiers, and that an enduring friendship would be cemented for ever. He also prophesied the ultimate victory of the Allies, saying that every prophecy he had made so far had come true.

The Speaker had on the pulpit with him Sir Vincent Meredith, Sir Charles Davidson, Sir William Paterson, Senator Foster and other prominent citizens.

EMPEROR WILLIAM LOOKS FOR LONG, HAPPY YEARS OF PEACE

(Canadian Press Despatch.)

AMSTERDAM, May 13.—Replying to a message of congratulations from King Ludwig of Bavaria on the conclusion of peace, with Roumania, Emperor William has sent the following telegram.

"I know I am at one with you in confirming the confidence that the Almighty will lead our good cause to victory. May God grant that our brave and faithful people will reap the fruits of their present sacrifice in long and happy years of peace."

"Shortage of Food Kept 2,000,000 Italian Soldiers Out of Battle Line While Many British People Ate Horse Flesh" Says Mr. Hall

The Canadian Food Bulletin No. 14, issued by the Dominion Government under date of April 13th, 1918, says:

"Desperate Need of Food."

"Available Supplies Not Sufficient to Maintain Entire Italian Army."

"Information reaching the Italian Embassy in Washington indicates that the Italian army and civilians are in desperate need of food. It is said that only one-third of the Italian army of 3,000,000 men is now being maintained on the battle lines, the official explanation being that there is not sufficient food to feed more and that there is also shortage of other supplies. On the other hand, the strong Austrian army facing the Italians is said to have received recently large supplies from Russia.

"In order to maintain the morale of the Italians, as well as that of the other allied nations, there is an ever-increasing responsibility upon this continent to send greater quantities of essential foods. This can be done only by the most rigorous economies with wheat products, meats and fats."

Not enough food in Italy to feed two-thirds of her army in the battle lines; Think of it;

Not enough food in Italy to feed an army of 2,000,000 trained soldiers in the battle line! Think of it!

The minimum wants of the Allies from Canada and the United States are 800,000 tons of food stuffs per month—enough to feed 45,000,000 people—enough to feed the whole population of Great Britain.

Owing to the United States Railway breakdown last February the Allies went short 100,000 tons in food stuffs. Result? In one district alone in England 7,000 horses were slain and tens of thousands of British people sank their teeth into horse flesh for the first time in over 100 years.

And still we find our Dominion Government advising us to save, which is wise, and cackling like geese to produce—produce—and doing nothing to really organize this nation to increase food production.

It is nothing short of a crime against humanity that our fertile millions of acres in the Northwest, that should now be growing grain, are still growing weeds and grass.

Moreover the Dominion Government know our Allies want wheat, and they keep in force regulations that make it more profitable to grow coarse grains instead of wheat.

Could the enemy of old, who sowed tares in his neighbour's wheat field, do a more malicious work against our Allies.

Our Allies know that for the want of food 2,000,000 soldiers are kept out of the battle lines.

Our Allies know our vast resources, and the lothful use of Borden Government — the Union Government have made and are making of them.

But what can you expect from false or self-seeking leaders who violate their pledges and build up their own political fortunes by base appeals to passion, prejudice and interest and by instilling into the minds of Canadians, doubt and fear and hatred of each other.

Under the leadership of Sir Robert Borden we are showing to our Allies and to the World, in a most unenviable way, that we are unworthy of the rich and fertile fields that have been handed down to us, and that we are using our vast producing resources with as little sense and prudence as the Bolsheviki of Russia whom we now look proudly down upon.

The Canadian people must struggle to overcome the mistakes of these foolish leaders. Every hour wasted in not producing food will bring hunger and despair to homes.

It is the highest duty of each and all not only to save but to produce "cereals, meats and fats," for the constant supply of food to our Allies is so vital to victory that generations yet unborn may rue the wasting of these days.

R. R. HALL.

Peterborough, May 13th, 1918.

Will Maintain Submarine War

German Minister of Marine Says German Naval Offensive is Much Stronger Now

REPORTS FAVOURABLE

(Special to Examiner)

AMSTERDAM, May 13.— Admiral Von Capelle, German Minister of Marine, addressing the Reichstag declared that the German naval offensive is stronger than at any time since the beginning of unrestricted submarine war. The April reports from the submarines were favorable, he said. Herr Pfliger, a centrist said that despite the differences of opinion in the Reichstag it was agreed that the Submarine war should be kept up.

Six Germans To Every Yard

Enemy Is Maintaining Strong Forces Between La Bassee Canal and Ypres

FORTY DIVISIONS

(Special to Examiner)

PARIS, May 13.—General Gaulcia, of the French General Staff, announced today that information showed forty divisions (480,000 men) between the La Bassee Canal and Ypres or six men to every yard. The same ratio he said is maintained by the Germans between La Bassee and the Oise.

Mothers' Day Observed Sunday

Special Services Were Held in the City Churches

Mother's Day was fittingly observed in the city churches yesterday, most of the clergy preaching special sermons in commemration of the occasion. Very few church goers attended service wit out a bouquet of some kind, white in memory of departed mothers or colored for a living mother.

EXEMPTION APPEALS WERE HEARD BEFORE HIS HONOUR JUDGE HUYCKE

Most of the Men Examined This Morning Will Have a Chance to Learn What "Zero" Time Means.

LIST OF CASES

The military exploits and activities of various uncles, cousins and brothers were eulogized his morning by various B men who appeared before Judge Huycke, at the review tribunal. "No doubt you are prouder of them than they are of you," said His Honour.

Most of the men were pretty well assured of a chance to follow the example of their relatives.

Raymond Barrie, age 20, works a 200-acre farm with his father, who is 56 years of age. Considerable production was evident.

Judgment reserved.

MAY GO.

Daniel O'Brien, the Ridge, Hastings, is blind in one eye; has three brothers; two married and one in the west. He works a 200 acre farm with his brother and does his best to aid production. He will probably be sent.

Percy Forbes, default.

Nelson Daniels, default.

NOT SHIRKING.

George V. P. Shaver, Hamilton, a school teacher at Apsley, has been married since the act came into force, which His Honour assured him would not help him as the Act specifically states those married after the 6th of July, 1917, would be considered single, as far as the service is concerned. His immediate conscription will terminate his education and he wishes to try his final examination for matriculation, and would ask for time to do so. His chief trouble was his general unfitness and weak eyesight. On account of the fact that his family record shows that they are not shirking, he will probably be given until July 1.

BIG CROPS.

Samuel Willard Slater thought his activiy on greater production justified his exemption. "Your friends at the front would probably think differently," said His Honour. He works 212 acres and has big crops. His case is to be considered.

His father appeared for him.

WILL PROBABLY GO.

Raymond Hunt, age 22, a farmer, thought that he was necessary to greater production; works a 180-acre farm with his brother in Harvey and has another brother farming. He is quite willing to go if the Judge thinks it necessary.

He will probably go.

A GOOD WORKER.

John Butler of Garden Hill, age 22, applied for exemption on the grounds of physical unfitness. He is a farm laborer, and his employer needs him for greater production on a 400-acre farm.

Mr. Hatton said that if he fights as well as he works, he would make a good soldier.

Judgment was reserved.

Michael Ryan, default.

John O'Brien, default.

TWO OVERSEAS.

Archibald Downing, Apsley, who has two brothers at the front, one of whom has been gassed and twice wounded, the other wounded, applied for exemption on account of impaired eyesight and his activity as a producer. He works a 230-acre farm alone and raises considerable cattle.

Judgment was reserved.

George Kirk, default.

NOT YELLOW.

Thomas Brownlie, city, age 33, does not wish to be considered yellow, and wants to go overseas, but for domestic obligations of an invalid brother and mother to support. He wanted 3 weeks' exemption to settle some business.

He will probably be sent but allowed his asked for time.

James Devlin, Indian River, default.

Clare Scully wanted another examination, which His Honour granted.

He will go to Kingston to-night.

BRITISH AND FRENCH OFFICIAL

(Canadian Press)

LONDON May 13. — (Official) — The hostile artillery was active during night in Somme Valley and Albert sectors, also between Locon and Forest of Nieppe (Flanders Front.)

FRENCH OFFICIAL

PARIS, May 13. — (Official)—Active artillery fighting in Picardy, on b th sides of Avre River is reported in today's official statement. In Lorraine a French detachment penetrated the German lines north of Nomeny and brought back twenty prisoners. In the region of Stdie a German raid was broken up by our fire.

WOMAN PAID FINE NOW FACES THEFT

The woman who was find $200 for peddling whiskey to a George street house was charged in police court this morning with having stolen $73 from the man to whom she was taking it. Evidences of help from money source were shown in the fact that the $200 fine was paid, and also $500 bail that gives her freedom until Friday when the theft charge will be continued.

INSPECTION TRIP STILL UNDER WAY

The firemen are continuing their rounds of the business section, inspecting fire escapes, dumps, etc.

Shipping Losses For Past Two Months

Germany Is Preparing to Launch a Series of New Submarine Cruisers.

PARIS, May 13.—The Allies' navies are sinking more German submarines than the Germans can turn out, and the Germans are making exaggerated statements to convince their people that the submarine campaign is still a big success. This is the statement of Georges Leygues, the French Minister of Marine. Leygues declares the situation most favourable for the Allies, and on the other hand the number of submarines destroyed has increased progressively since January, owing to the close methodical co-operation of the Allies.

"I know the enemy is about to launch a series of new submarine cruisers of a great size, but we are ready and will not step over the fine results already obtained," declared Georges Leygues to-day.

Statement Is False.

PARIS, May 13.—During February, March and April 4,511 ships passed safely through the submarine danger zone, it was officially announced today. The Germans claim to have sunk 900,000 tons of shipping during April. This statement is false, as only 208,784 tons were sunk.

COMMONS ENDS NEXT SATURDAY

Arrangements Being Made to Wind Up Session.

OTTAWA, May 13.—Although there remain on the order paper several measures calculated to cause discussion and in some instances controversy, and certain important questions to come before the Commons, it is stated that arrangements are being made for the conclusion of the session's business on Saturday, May 18th.

A corporation in Denmark makes a business of cleaning and disinfecting telephones.

McDonald Hillier Won Overland Car Given By E. R. Wilson

McDonald Hillier, 188 Rubidge street, won the Overland runabout donated to the Motor Show committee by Mr. E. R. Wilson, to be disposed of as they deemed best, the proceeds to be given to the Canadian Red Cross Society. Since the Motor Show week, a jar of beans has been displayed in the window of the Richard Hall & Son store, and the automobile was offered to the person estimating the closest to the number of beans it contained. Mr. Hillier's guess was 2,135.

Mr. E. J. H. Vanston announced this morning that Messrs. Peter Campbell and Arthur Stevenson, who counted the beans, reported the correct number to be 2,134. Mr. Wilson's gift netted the Red Cross $300. Other estimates that were only a few figures wide of the count were as follows: Mrs. Thomas DeForge, 335 Patterson street, 2,136; R. C. Hillier, 184 Rubidge street, 2,129; Mrs. C. H. Ackerman, 303 George street, 2,127.

Dominion Police Will Be Retained

(Special to Examiner)

OTTAWA, May 13. — There has been no change whatever in the organization for the apprehension of defaulters under the Militia Service Act, said Col. Moss, this morning. The Dominion Police still have their duties to perform just as the militia authorities have theirs, the reply was in answ reto en enquiry as to whether or not all apprehensions would in future be taken over by the military authorities.

The first conductorette on the Brooklyn trolleys has been promoted to be an inspector.

Red Triangle Fund Returns By Teams

The following is the Red Triangle Fund returns by teams:

Matthews and Morrow	$1405.00
Breyfogle and Denne Factories	1334.25
Cook and Morphet	104.00
Fowler and Parsons	392.75
Borbidge and Macdonald	1012.75
Trebilcock and Wren	487.00
Vanstone and Corkery	230.75
Lech and Graham	440.50
Dobbin and Walton	59.00
Hamilton and Campazzie	585.00
Wearing and Lewis	145.00
Turner and Smith	247.00
Fraser and Cameron	93.50
Allen and McElderry	499.35
Brown and Steer	108.50
Munro and Mann	714.00
Treasurer	245.00
Office	69.25
Miscellaneous	18.00
	$11,468.10

The total is not yet complete and the returns will likely reach $11,500.00.

Must Give Notice Of Auto Transfers

Chief Thompson stated today that automobile owners when selling or transferring cars must notify the department in order that the change may be recorded by the Department at Toronto. This is a very important duty, and if there is any further evidences of negligence the Chief is prepared to take action against offenders. Recent accidents when traced by the license numbers, have been blamed on former owners who had sold their cars, but had not notified the department or the police of the new owner.

British Advance.

LONDON, May 13.—The British in Mesopotamia took fifty-five prisoners near Kerkuk and attacked a Turkish camp at Fabah with aircraft.

I KNOW A WOMAN'S SUFFERINGS

I am a woman.
What I have suffered is a far better guide than any MAN'S experience gained second-hand.
I know your need for sympathy and health.
And the treatment that gave me health and strength, new interest in life, I want to pass on to you, that you, too, may enjoy the priceless boon of health.
Are you unhappy, unfit for your duties? Write and tell me how you feel and I will send you ten days' FREE trial of a home treatment to meet your individual needs, together with references to women in Canada who have passed through your troubles and regained health; or you can secure this FREE treatment for your daughter, sister or mother.
If you suffer from pain in the head, back, or bowels, feeling of weight and dragging down sensations, falling or displacement of internal organs, bladder irritation with frequent urination, obstinate constipation or tubes, pain in the sides, irregularity or irregularity, blotting, dyspepsia, extreme nervousness, depressed spirits, melancholy, desire to cry, fear of something evil about to happen, creeping feeling up the spine, palpitation, hot flashes, weariness, sallow complexion, with dark circles under the eyes, pain in the left breast or a general feeling that life is not worth living, I invite you to send to-day for my complete ten days' treatment entirely free and postpaid, to prove to yourself that these ailments can be easily and surely overcome at your own home, without the expense of hospital treatment, or the dangers of an operation. Women everywhere are escaping the surgeon's knife by knowing of my simple method of home treatment, and when you have been benefited, my sister, I shall only ask you to pass the good word along to some other sufferer. My home treatment is for all—young or old.

Read My FREE Offer!

To Mothers of Daughters. I will explain simple home treatment which speedily and effectually dispels green-sickness (chlorosis), irregularities, headaches and faintness in young women, and restores them to plumpness and health. Tell me if you are worried about your daughter. Remember it costs you nothing to give my method of home treatment a complete ten days trial, and if you wish to continue, it costs only a few cents a week to do so, and it does not interfere with one's daily work. Is health worth asking for? Write for the free treatment suited to your needs, and I will send it in plain wrapper by return mail. Cut out this offer, mark the places that tell your feelings, and return to me. Write and ask for the free treatment to-day, as you may not see this offer again. Address:

MRS. M. SUMMERS, Box 917 - - Windsor, Ontario

15,000 Persons In This City The Estimate Of The Registration

Although the date of the registration of the men and women between 16 and 60 years has been fixed for Saturday, June 22nd, it is expected that a large part of the work will be done during that week. The employees of factories and stores, church members and other citizens will be given every opportunity of registering prior to the 22nd, and the bulk of the work should be completed before that day, thus avoiding congestion and confusion, and at the same time enabling the deputy registrars to make the work as thorough and as valuable as possible. It has already become evident to the first volunteers, the principals and male assistants of the Normal School, Collegiate Institute and Public Schools who met Ald. Dobbin last night, that the set of questions which each person must answer cannot be quickly disposed of if the full fruits of the registration are to be obtained. An estimate of the number of registrants within the city limits was placed last night at 15,000. This does not include the residents of the suburbs, those sections of the townships immediately adjoining the city, and virtually part of it. The information which each person must give cannot be disposed of in a few minutes, and it is believed that the assistant workers will do well if they can each register six or eight persons an hour. To facilitate the work, many booths will be provided throughout the city, and an army corps of workers will be mobilized, probably with a reserve force to be despatched to places where the registrants are reporting in numbers greater than were anticipated.

Ald. Dobbin, the registrar for West Peterborough, has lost no time in getting into action. He has not only made a preliminary survey of the city, but has also outlined the rural work, and should gradually enlist an efficient organization in this district.

Do as Mr. Gard

Mr. Anson A. Gard, the well known Litterateur of Ottawa, called the Wandering Yankee, says in an unsolicited testimonial for ZUTOO Tablets:

"Zutoo Tablets stop my headaches so completely that I do not mind having them any more."

No need for any one to suffer from headache if they do as Mr. Gard does

and take Zutoo

THRIFT

ASSETS $73,000,000

SAVE YOUR MONEY — economize — avoid wasteful spending. Open a Savings Account at The Bank of Toronto.

Your Saved Money will insure your future help you purchase a War Loan Bond and give you a new incentive in life.

Savings Accounts for small or large sums invited at all branches of this bank.

116 Branches in Cana Established 1855

THE BANK OF TORONTO

E. J. H. VANSTON, Manager.

THE CANADIAN BANK OF COMMERCE

SIR EDMUND WALKER, C.V.O., LL.D., D.C.L., President

SIR JOHN AIRD, General Manager
H. V. F. JONES, Ass't. Gen'l. Manager

CAPITAL PAID UP, $15,000,000 RESERVE FUND, - $13,500,000

BANKING BY MAIL

This Bank will open a Savings account in your name and your deposits and withdrawals can be made entirely by mail. Interest is allowed at the current rate.

Write for particulars.

Peterborough Branch, W. H. DUNSFORD, Manager.

UNION BANK OF CANADA

A Savings Account Creates Capital

To rise above dependence on the daily earnings, Capital is essential, and the surest means of accumulating Capital is through a Savings account. Face the facts as they are, figure where you can economize, and save money systematically.

PETERBOROUGH BRANCH . . C. H. PENNEFATHER, Manager
NORWOOD BRANCH . . . . D. B. CUTCLIFFE, Manager
HASTINGS BRANCH . . . . J. M. THOMSON, Manager
STIRLING BRANCH . . . . W. B. MARTIN, Manager

TWELVE PER CENT OF THE ROADS IN PETERBORO COUNTY SHOULD ACCOMMODATE TRAFFIC

Peterboro is the Only County in Ontario Which Has Not Yet Established the County Road System—County Roads Are Market Roads.

PROVINCIAL AID IS SUBSTANTIAL

In a letter addressed to Mr. B. D. Hall, Secretary of the Peterborough Board of Trade, Mr. W. A. McLean of the Highways Department of the Provincial Government, has the following to say regarding the question of good roads as applied to Peterborough County:

The principal means by which general improvement is being brought about is through the County Road System. Peterborough is the only County in Ontario which has not yet established such a system. This is no doubt due to misunderstanding as to its merits among the ratepayers of your County. It would, therefore, appear only just to the County of Peterborough that we avail ourselves of the opportunity to outline the situation.

Experience Favours County Roads.

Under the Highway Improvement Act, passed by the Government of Ontario in 1901, each County Council is empowered to adopt a System of County Roads. These roads are to be under the control of the County Council.

County Road Systems are not a new institution. Four Counties were maintaining county roads at the time of the passing of the Highway Improvement Act in 1901. By 1904, seven systems had been adopted. Six additional were established in 1906 and 1907, so that thirteen have been in operation for over ten years. Six more were established by 1912. The remainder were established in 1916 and 1917, the provincial grant having been substantially increased in 1917.

No county road system created under the Highway Improvement Act has been abandoned. Wherever it has been properly established, public opinion is strongly in favour of road improvement under this system. It is safe to say that no county council which has had a system in existence a sufficient period to give it a fair trial, could or would seriously attempt to abandon it. The work accomplished, as a rule, has been a revelation of efficiency to the ratepayers, as compared with ordinary township management.

It is not intended to say that county road systems are in all cases entirely above criticism. As with other public services, some criticism has been justified in individual cases, while much has not been justifiable. No merely human organization can be perfect. A county road system is successful in proportion to the determination and earnestness of the county council.

County Roads Are Market Roads.

County roads are selected by the county council and are individually described in the schedule attached to the County By-law. It is expected that they will be the market roads of the district; that is, they are the roads radiating from the local towns, villages and shipping points. The City of Peterborough is central to the County, and it is to be assumed will attract a good deal of traffic.

"Market" includes not only Peterborough, however, but every village where produce is sold, and every railway station or siding from which produce is shipped. All farmers have to sell their produce. All farmers go to the village, to the store, to the church. A very limited mileage of roads, properly located, will serve a large proportion of the traffic. It can be demonstrated that 20 per cent. of the roads, if well built, can serve 80 per cent of a county's traffic. A map suggesting a system of county roads has been submitted to the county council by this Department. If these roads are not the roads which best serve the county traffic, the county council has full liberty to prepare a plan of roads which will do so.

This map, prepared by the Department merely as a suggestion to the county council, comprises about 140 miles of roads, situated in the southerly and more closely occupied portion of the county, and includes about 12 per cent. of the total road mileage. A county road cannot pass every farm, but under a properly selected system, few farmers will be able to go far from home without reaching and travelling on a county road. To infer, of course, that, because only 12 per cent. of the roads are selected, only 12 per cent of the residents of the county will be benefitted, is an absurdity.

Good roads attract traffic, and vehicles accumulate on them. It has been shown by publications of this Department and by the United States Office of Public Roads at Washington that, as ordinarily laid out, 20 per cent. of the total road mileage in a district will accommodate 80 per cent. of the traffic. In Peterborough County, 12 per cent. of the roads should accommodate 70 per cent. of the total farm traffic.

Provincial Aid Is Substantial.

The general proportion of provincial aid is 40 per cent. of the total expenditure for construction; and 20 per cent. of expenditure for maintenance. Construction on which aid is granted, includes not only the ordinary roadbed, but also bridges and culverts on the designated roads, the cost of machinery, the cost of gravel pits, and the salary of the County Road Superintendent.

It should be clearly understood that the provincial grant, as stated, is not a proportion of the county's contribution,—but of the total expenditure. There is an important difference in favour of the county. Forty per cent. of the total expenditure is equivalent to two-thirds of the amount raised by the county, reduced to a concrete example,—

The County raises	$1,000.00
The Province grants	666.66
The County spends	$1,666.66

Maintenance and repair are estimated on a similar basis; the provincial grant, however, being one-half that for construction.

In addition to ordinary county roads, there is a class of road carrying heavy traffic between cities or important terminal points, and which are designated "Provincial County Roads." It is to be expected that such a road should connect the City of Peterborough with the Provincial Highway which will ultimately traverse the north shore of Lake Ontario. To roads of this class, the provincial grant is 60 per cent. of the total cost of construction, and a like proportion of maintenance.

The grant for maintenance and repairs commences as soon as the roads are assumed by the county, with a view to getting the best service from roads as they exist; pending the time when construction can be reached. Counties, upon assuming a system of county roads, are expected to at once establish a comprehensive plan of maintenance. Coupled with maintenance, construction is carried on, so that the roads give good present service, and are gradually developed to a higher standard.

A Starting Point in Construction.

A county road system is a starting point in construction. One of the great mistakes of ordinary township management is that there is an effort to improve all the roads at one time. That has been an impossibility in the past, and will continue to be an impossibility for the future. It is to the advantage of a county road system that a limited mileage of roads, capable of serving the public generally, are set apart for continuous construction. When these are satisfactorily built, the system can be extended. In the meantime, however, it is the experience that townships will have been active on a reduced mileage, and the more general improvement of the feeders entering the county road system has resulted. This is the universal experience in connection with old established county road systems under the Highway Improvement Act.

SUFFERED WITH NERVES COULD NOT KEEP QUIET

Diseases of the nervous system are very common.

All the organs of the body may be sound while the nerve centres may be affected.

Many women become run down and wornout by household duties never ending, and sooner or later find themselves with their nerves shattered, and the heart action weakened.

On the first sign of any weakness of either the heart or nerves, flagging energy, or physical breakdown, do not wait until your case becomes hopeless.

Milburn's Heart and Nerve Pills will at once quieten the shaking nerves, strengthen the weak heart and build up the entire system.

Mrs. F. Bailey, 221 Earl St., Kingston, Ont., writes: "I was suffering very much with my nerves, so much so that I could not keep myself quiet at all. I was recommended to try Milburn's Heart and Nerve Pills so I bought three boxes, and I must say I have derived much benefit from them, so much so that my friends have all noticed the change in me."

Milburn's Heart and Nerve Pills are 50c. per box at all dealers, or mailed direct on receipt of price by The T. Milburn Co., Limited, Toronto, Ont.

LOCAL TALENT AT LAKEFIELD

Concert Held Last Evening Was Well Attended

LAKEFIELD May 11.— A concert was held last evening under the auspices of the Lakefield High school. The Town Hall was well filled for the occasion and the programme, which was prepared by Miss Park, was well received. The net proceeds amounted to about forty dollars. This will go towards the piano fund of the High school. The programme follows:

O Canada—By the audience.
Chairman's address—Mr. Casement.
Solo—Miss Maysie Armstrong.
Violin selection—Dr. Park.
Folk dance—Miss Laura Park and Miss Gertrude Kirn.
Reading—Miss Herridge.
Sailors hornpipe— Miss Park and Miss Kirn.
Piano solo—Miss Dorothy Stuart.
Duet — Miss Armstrong and Miss Park.
Violin obligato—Dr. Park and Mr. Bernard Park.
Reading—Miss Herridge.
Solo—Miss Armstrong.
Violin selection—Dr. Park.
Folk dance —Miss Park and Miss Kirn.

Miss Rannie was the accompanist for the evening.

On motion of Mr. J. W. Simpson and Mr. Kenneth Madill a vote of thanks was tendered to Dr. Park and his assistants for coming to Lakefield and giving such an excellent progamme.

Health for all the Family

MODERN, artificial methods of life make it absolutely necessary to use medicines occasionally to ensure the regular, and healthful action of the liver, kidneys and bowels.

In the great majority of homes Dr. Chase's Kidney-Liver Pills are recognized as the most satisfactory regulating medicine for all the members of the family.

This medicine is not in any sense a cure-all, but its use occasionally, as required, ensures the activity of the liver, kidneys and bowels, the cleansing of the system, and the purifying of the blood.

For this reason you can depend on Dr. Chase's Kidney-Liver Pills to prevent and cure constipation, torpid liver, indigestion, kidney derangements and resulting painful ailments, such as backache, rheumatism and lumbago.

Dr. Chase's Kidney-Liver Pills are so universally used that you can obtain them at any store where medicines are sold.

Dr. Chase's Kidney-Liver Pills

One pill a dose, 25 cents a box, all dealers or Edmanson, Bates & Co., Ltd., Toronto.
Do not be talked into accepting a substitute. Imitations only disappoint. 11

Miss Park moved a vote of thanks to the parents of the High school pupils for their co-operation. This was seconded by Mr. Edward Bailey.

MILLBROOK EPWORTH LEAGUE MEETING

Encouraging Reports Presented at the Annual Meeting

Millbrook, May 9. — The annual meeting of the Millbrook Methodist Epworth League was held this week.

Carefully prepared and encouraging reports were received from the retiring officers. The secretary's report showed an average attendance of 31 for the senior league and 21 for the junior league.

Amount sent to Forward Movement for missions was $62.

The general feeling of those present was one of gratitude to God for his blessing upon the services of the past year.

Resolutions of thanks were carried to all who helped forward the work of the league during the past year, and especially to Miss Hampton for her untiring devotion in connection with the "ministry of the flowers," and to the editor of the Mirror for the very material support given by him in granting us room from week to week to announce our services and to reach the members overseas with a report of the meetings in this very convenient way.

A resolution was also carried expressing the sympathy of the Leaguers with the friends of the late Mr. W. D. Nugent, who was a much-respected honorary member of the League.

The following officers were elected for the coming year:

Hon. Pres.: Rev. Wm. Higgs.
Hon. Vice Pres.: Rev. Jos. Wilkes.
Pres.: Miss Stella Hetherington.
1st Vice Pres.: Mr. Irwin Hatherly.
2nd Vice Pres.: Miss Alice Stewart.
3rd Vice Pres.: Miss Stella Pethic.
4th Vice Pres.: Mr. Basil Richards.
5th Vice Pres.: Miss Burnham.
Rec. Sec.: Mr. Lloyd Byam.
Corr. Sec.: Mr. Bruce Dawson.
Treas.: Mr. Frank Alcorn.
Musical Director: Miss Ella Elson.

The service next Monday evening at 8 o'clock, is under the Missionary Department. Letters will be read from our own Dr. W. E. Smith, West China, and from Miss Hawken, who is labouring among the Ruthenvenians in our Canadian northwest. There will be special music. Everybody welcome.

PARIS, May 13.—The French captured Hill 40 in Belgium and the Goddes-zone Farm in a local attack.

FIGHTING BLACKLEG IN PETERBOROUGH COUNTY

Vaccine is Being Distributed to the Farmers Throughout the District

F. F. McRae, agricultural representative of Peterborough County, writes as follows to the Weekly Sun, Toronto:

We have sent out to three farmers 280 doses of Blackleg Vaccine. I may say that the output of this vaccine since I came to the Department of Agriculture four years ago, has increased at least 200 per cent. Last spring almost 1,000 head of cattle in this district were vaccinated and present indications are that the number will be as large, if not larger, this year. Blackleg has been quite prevalent in the past, but is being eradicated.

CASTORIA

For Infants and Children
In Use For Over 30 Years
Always bears the Signature of Chas. H. Fletcher

Your Home Needs Good Music

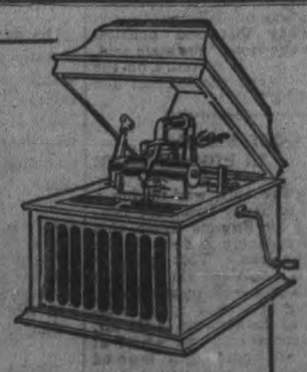

With an Edison Diamond Amberola in your home the greatest music of the world is at your command—you can hear spirited renditions of the leading marches played by renowned military and concert bands—you can listen to those undying songs which have inspired men to fight and die for their country—you can enjoy lively popular songs or comic recitations.

When played on the Amberola each band number is perfect—you can distinguish each instrument. The voices that you hear in the vocal numbers are perfectly rendered.

Anybody Can Play It

Everybody Will Enjoy It

You want the best phonograph for the least money, don't you? Then write for our illustrated booklet and the next time you are in town come in, hear it play your favorite selections and let us tell you more about this wonderful phonograph.

The model illustrated is a beautiful piece of furniture. The Cabinet is finished in golden oak. It is fitted with a genuine Diamond Stylus Reproducer which will last forever. There are no needles to buy. The records are unbreakable and contain more music than any others on the market. There are over 3,500 selections to choose from.

To The J. M. Greene Music Co., Limited

Please send me, without any obligation on my part, descriptive booklet of the Edison Diamond Amberola and particulars as to your terms of purchase.

Name .....

Address .....

The J. M. Greene Music Co. Limited

Greene Music Building
Charlotte Street, Peterborough
Branch Stores at Kingston, Madoc, Lindsay and Belleville

"Canada's Greatest Seed House"
PLANT
Steele, Briggs' Seeds
For Sale Everywhere
Send for Catalog
Steele, Briggs Seed Co
Limited
TORONTO
HAMILTON · WINNIPEG

Lakefield Boys Left For Kingston

LAKEFIELD, May 10.—The following list of men left Lakefield today for Kingston, where they will report for duty: Theodore Nicholls, William Cavey, Arthur Tighe, William Trude, all of Smith township; Percy Northey, of Burleigh; Fred. Esson, Gale Elliott, Robert Fawcett, Clifford Spofford, Lorne Davis, Robt. Fulton and Bert Essen, all of Harvey township.

Lieut. Morrison Presented With Cigarette Case

Peterboro' Soldier Was Invited to Meet the Duke of Devonshire

Lieutenant David E. Morrison, of the R.A.F., received a telegram from Colonel Hon. Harold Henderson asking him to be at the station when the Vice-Regal party stopped off last evening. Lieut. Morrison drove the second car in the parade when the Duke visited the city on Monday. Last evening he was presented with a beautiful silver cigarette case lined with gold. On the cover was the Duke's crest, under which was the letter "D."

Lieutenant Morrison enlisted in the first contingent as a private. At Valcartier, owing to his knowledge of all kinds of cars, he was selected to drive Sir Sam Hughes' car. Lieut. Morrison drove for Brigadier General Brooke, the Duke of Connaught for headquarters of the 4th Canadian Division, and also in the King's parade at Aldershot. He has driven all the best makes of cars. In the Flying Crops he has had many narrow escapes. Once he lost control of his machine, fell out and landed in a tree, practically unhurt. He was driven from the headquarters of the 4th Canadian Division to the port of Boulogne. He is now home on leave until June 1. He is a son of the late Alexander Morrison of Bridgenorth, and is now staying at the home of his brother, Robert Morrison, 599 Bolivar street.

Broke Down.

PARIS, May 13.—A German attack on positions recently won by the French on the southern half of the Picardy battle front broke down with severe losses to the enemy.

Joseph Mantell Celebrates His 108th Birthday

Mr. Joseph Mantell, a one-time resident of Peterborough, is celebrating to-day his 108th birthday at the home of his son-in-law, Mr. J. C. Edwards, 49 Rainsford road, Toronto, who formerly lived here on Charlotte street. Mr. Mantell has just finished planting his war garden, and this morning had more time than usual to devote to reading the war news. He is as keenly interested in the events of the time as ever. On December 7 last he cast his vote for the Union Government, and was one of the earliest voters.

He tells with glee of the wild experiences of the early days of voting in Canada. When living in London he had often walked thirty miles to Long Point to cast his vote. On other occasions he has loaned his boots to his friends to go to the polls, as often there were not enough good walking boots to go around. At Cobourg when he entered the polling booth, Grits and Tories would be lined up on both sides and the voter would be asked how he intended to vote. If there was a majority of his own party around him he was perfectly safe, but if not he was given a good thrashing, the men even resorting to the use of rails from the old rail fences.

Mr. Mantell was born in Edmonton, May 10, 1810, and was christened in the old church of Hendon, then near London, England, but now a

JOSEPH MANTELL

suburb of the city. He remembers his mother telling the children that if they were not good Napoleon would get them and he remembers distinctly the battle of Waterloo. Eighty-two years ago he came to Canada and walked along the shore from Quebec to Toronto. It took him three weeks to do this. He served at the time of the rebellion in 1837. Later he lived in London for a number of years, then in Wilsonburg, and finally in Toronto for the last ten years with his granddaughter, Mrs. Judson Edwards. His hearing is not good, but otherwise he seems to have possession of every faculty. He has one daughter and two sons living, seven grandchildren and six great grandchildren.

Lakefield Personals

LAKEFIELD, May 10.—Mr. E. W. Bailey, who has been visiting at his home here returned this morning to Belleville.

Mr. John Hunter, of Hall's Glen, has been visiting in the village.

Mrs. William Blewett, of Peterborough, is the guest of Mr. and Mrs. John Blewett.

Mrs. William Northey and Mr. Gordon Northey, of Mount Julian, were in the village on Friday.

Mr. Theodore Crawford is in Toronto this week.

Mr. George Hamilton, of Hall's Glen, was in the village on Friday.

Private George Lennox, of Kingston, is home on leave.

Mr. F. M. Dela Fosse, of Peterborough, was in the village yesterday.

Mrs. T. White is visiting her mother in Peterborough.

Dr. and Mrs. Smith entertained at a progressive euchre party last evening. Among the guests were Miss Logan and Mr. Percy Hooper, of Peterborough. Miss Logan gave several selections on the violin. Mrs Gillman and Mr. D. H. Morrison were the prize winners.

Lakefield Boys Leave For Kingston

LAKEFIELD, May 9.—At noon today a number of Lakefield citizens congregated at the station to bid farewell to several young men who left for Kingston, where they will lost their civilian identity in the ranks of the Canadian Expeditionary Force. Among those who left today were Lavergne Walton, C. Murphy, F. Heard, S. Hockaday, R. Dunford, A. Graham, and Gordon Roseborough.

Reeve F. J. Moore was on hand to wish the boys good luck and a safe journey. As the train moved out Rev. C. Spencer and Mr. J. G. Hendrie led the crowd in three hearty cheers for the boys.

I cured a horse of the Mange with MINARD'S LINIMENT.
CHRISTOPHER SAUNDERS.
Dalhousie.

I cured a horse badly torn by a pitch fork with MINARD'S LINIMENT.
St. Peter's, C.P. EDW. LINLIEF.

I cured a horse of a bad swelling by MINARD'S LINIMENT.
Bathurst, N.B. THOS. W. PAYNE.

This White Lead has been making good for nearly 200 years.

Not only is it absolutely pure, but it is whiter, of greater covering capacity and of longer life than any similar product. The paint in which it is used works easily and produces a tough, elastic film that is very durable.

Brandram's Genuine B.B. White Lead

Brandram Bros. & Co. of London, England, invented their process for corroding white lead in the reign of George II. Although almost 200 years have since passed and many other white leads have appeared on the market Brandram's Genuine B.B. White Lead has maintained its preferential price and position wherever it is sold throughout the world.

Our supplies are constantly kept up to supply the ever increasing demand

For Sale in Peterborough by
The KINGAN HARDWARE Co

"THEY SHALL NOT WANT"

In a moment of inspiration an advertising man recently hit upon the above four words as epitomizing the desire and determination of the people of Canada that the Armies of the Allies and the suffering peoples of the Allied nations of Europe shall be supplied with all that Canada can possibly furnish of the food stuffs necessary for their support in the energetic and successful prosecution of their struggle for the defeat of tyrannical Prussian aspirations.

Compressed in this little sentence is more real throbbing meaning than most full pages of printed matter contain. In sixteen letters it expresses the determination of a people that a great cause must be sustained at no matter what personal sacrifice.

"They shall not want."

How aptly these words also express the attitude of the NORMAL, HEALTHY-MINDED MAN towards, those who under our social system, naturally look to him for support and protection. As he thinks of the wife who has entrusted her future to his care and of the children whom he has brought into the world, his thought and determination is "THEY SHALL NOT WANT."

This is always the attitude of the normal, healthy-minded man who is willing to sacrifice, if need be, to attain this noble end.

A policy in the Sun Life of Canada provides the safest and most economical means of fulfilling this noble desire and determination and incidentally, if fortunately in time this mode of protection is no longer necessary he may himself reap the benefits of his savings and thrift.

Thus virtue has its own reward.

W. H. HILL, Manager, Central Ontario
Cor. Hunter & Water Sts., Peterboro, Ont.

D. H. MOORE, J. D. CAMERON } Inspectors
PHONE 14

Are you giving aid and comfort to the enemy?

Any householder in your neighborhood who has a garden plot, or who owns a piece of suitable vacant land that is not being put under cultivation in order to increase food production, is (though he or she may not believe it) giving aid and comfort to the enemy in restraining food production, as really as is the Submarine Commander who sinks an Allied ship laden with food.

The difference is only one of degree, not of kind.

Look around you! Look around you!

If you have not yet decided to plant a vegetable garden make up your mind to do so now. You will not regret it. There is still lots of time. Potatoes and beans may be planted up to June 1st and these are the best substitutes for wheat and meat.

For good, practical advice upon how to lay out and cultivate a Vegetable Garden, write for a free copy of the booklet entitled: "A Vegetable Garden for Every Home." This has been prepared by the Ontario Department of Agriculture for the guidance of citizens who will respond to this call for increased production.

Mail This Coupon NOW

Organization of Resources Committee, Parliament Buildings, Toronto
Dear Sirs:
Please send me a copy of your booklet "A Vegetable Garden for Every Home."
Name
Address

ONTARIO

ORGANIZATION OF RESOURCES COMMITTEE
In Co-Operation with Canada Food Board

ONTARIO

HAVELOCK CORRESPONDENCE

Mr. and Mrs. C. Donnelly, of Havelock, were in Montreal last week attending the obsequies of the former's brother, the late Henry Donnelly of that city. The deceased, who was a bridge and building foreman on the C.P.R., leaves a wife and one child.

Pte. Will Haughton, of Havelock, who went overseas last December in a battery draft from Kingston, returned home last week, having been sent back because he was under age.

Mrs. S. C. Cross and children, Miss Gana, and Mr. Garnet Barlow, of Trenton, were the guests this week of the former's parents, Mr. and Mrs. I. Barlow, of Havelock.

Miss Nellie Griffith, of Dummer, Sask., who has spent the past few months at her home in Havelock, left this week to resume her position in that western town.

Mr. M. Brennan, of North Bay, brother of Mr. Reg. Brennan, of Havelock, was visiting friends in Havelock last week, prior to enlisting in a battery at Toronto.

Rev. R. B. Patterson, of Havelock, will give an address at the Rural Deanery meeting which will be held in All Saints' Church next week.

Mr. C. Tully Smith, ledger of the Bank of Toronto, has been transferred to the staff of the Bank of Toronto, Havelock.

Obituary.

Pte. Harold Tackaberry, of Essex, brother of Mrs. E. C. Pace, of Havelock, passed away at Gravenhurst last week, after a brief illness. Mr. and Mrs. Pace attended the funeral at Essex on Monday.

Obituary.

The death took place at Havelock on Thursday, May 4, of Clara Bernice, twelve-year-old daughter of Mr. and Mrs. David Seabrook, of Belmont, from an attack of appendicitis. The funeral took place on Sunday afternoon to the Maple Grove cemetery from the residence of Mr. William Seabrook, of Havelock.

PERSONALS.

Mr. and Mrs. F. J. Squire and Master Jimmie, who have spent the past two months with friends in Chicago, have returned to Havelock. Mr. Squire being much improved in health.

Those in charge of the Peter Robinson tea to be held at the Empress Saturday afternoon will be: Miss Reinhardt, Miss Jean Hill, Miss Florence Scott, Mrs. McDonnell, Miss Mazis Armstrong, Miss Edith Richardson, Mrs. John Birnie, Miss Marion Harstone, Miss Georgie Stevenson, Miss Kathleen Dunsford.

Mr. Morley Shaver is spending a few days in Kingston.

Mr. Jas. McGirr, of Bolsover, was in the city yesterday.

Mrs. J. Thompson Lang was in town Wednesday.

Mrs. McFarlane, of Keene, who has been visiting in the city for some time, was kindly greeted by the Duchess of Devonshire during her recent visit to the city.

Miss Brown, Charlotte street, is visiting Mr. and Mrs. Currier in Ottawa for a few weeks.

Mrs. Brown and Miss Mabel Brown left this morning to visit in Roseneath for a short time.

Mr. Cole Blewett was in Lindsay yesterday on business and attended the district meeting of the I.O.O.F.

Mr. F. D. Kerr was in Lindsay yesterday to attend the funeral of the late Thos. Stewart.

Mr. A. L. King was in Lindsay yesterday.

Major Stendale Murphy is now with the fighting forces in France, having reverted in rank in order to get to the front trenches.

County Magistrate and Mrs. Langley, Master Jack and Miss Dorothy, motored to-day to Toronto, to spend the week-end.

Mr. and Mrs. Jack Strickland have moved into "Uplands," Lakefield, the Lefevre homestead. They will remain all summer.

Mr. J. Metz, Chicago, is registered at the Empress.

Positions Improved.

Sunday Afternoon Despatch:

LONDON, May 13.— French troops on the Flanders front improved their positions north of Kemmell Village yesterday and took more than a hundred prisoners. German artillery is active in the Ancre River section east of Loos.

OUR DEFENSE

In the spring we may be attacked at any moment. Toxic poisons pile up within us after a hard winter, and we feel "run-down," tired out, blue and discouraged. This is the time to put our house in order—cleanse the system and put fresh blood into our arteries. You can obtain an alterative extract from Blood root, Golden Seal, Stone and Queen's root, Cherry bark, rolled into a sugar-coated tablet and sold by most druggists, in fifty-cent vials, as Dr. Pierce's Golden Medical Discovery. This blood tonic, in tablet or liquid form, is just what you need for "Spring Fever," for that lack of ambition. It will fill you full of vim, vigor and vitality.

LINDSAY, ONTARIO.—"When my little daughter was five years old her liver was so sluggish that I feared she might be troubled with habitual constipation. I had read a great deal about Doctor Pierce's Golden Medical Discovery and decided to try it with her, giving her small doses. I found that it not only helped her liver but it also proved to be a splendid tonic, as well. It was such a splendid medicine that I would never hesitate to give it to her again if she needed it, and I take pleasure in recommending it to other mothers whose little ones seem to need a liver regulator and blood maker."—Miss LOUISA BEALS, Box 1135.

PRIVATE HERBERT HARRAN.

A Peterborough soldier who was killed in action on April 22nd during the heavy fighting on the western front. His parents reside at 381 Burnham street, East City. The late Private Harran, who was twenty years of age, went overseas with the 93rd Battalion and was later transferred to the 38th Battalion.

PTE. L. A. McINTOSH.

Who a few days ago died as a result of wounds received in France. He was a son of Mr. Angus McIntosh, caretaker of the Peterborough Curling Rink, and the second member of the family to lose his life in the present war. A third brother was invalided home after being severely wounded. Pte. L. A. McIntosh was sixteen years of age when he enlisted.

93rd MAN IS KILLED IN ACTION

Pte. F. Peters, a former member of the 93rd Battalion, who was transferred to another Canadian battalion in France, is officially reported killed in action. His relatives live at Glenalda, Ont.

FALL WHEAT A FAILURE.

Poor Showing in York, Simcoe and Peel Counties.

TORONTO, May 9.—C. F. Bailey, assistant Deputy Minister of Agriculture, has just returned from a tour of inspection of the farms of the counties of York, Peel and Simcoe, and states that the fall wheat situation is very serious. In a tour of 225 miles Mr. Bailey only saw about three good fields of fall wheat.

"Not more than 10 per cent. of the wheat sown will yield anything," said Mr. Bailey. "Many of the farmers have sown spring wheat, and others have ploughed up the ground altogether and are putting in oats, barley or some other grains."

Mr. Bailey accounted for the poor showing of fall wheat as due to the lateness in sowing it last fall, and adverse weather conditions.

"One fact is very noticeable," said Mr. Bailey, "and that is the response of the farmers to the call for increased production. In the distance travelled I never saw so many acres under cultivation.

On Return List.

LONDON, May 13.—The Army Council decided to place Gen. Maurice on the return list.

What You Surely Need

is a healthy, active, industrious liver.

Small doses, taken regularly, insure that.

Maybe You Need

a purgative sometimes. Then take one larger dose.

Keep that in mind; it will pay you rich dividends in Health and Happiness.

CARTER'S LITTLE LIVER PILLS

Genuine bears Signature
Brentwood

Colorless faces often show the absence of Iron in the blood.

CARTER'S IRON PILLS will help this condition.

CONSTANT PAIN AFTER EATING

The Tortures of Dyspepsia Corrected by "Fruit-a-tives"

ST. MARTIN'S, N.B.

"For two years, I suffered tortures from *Severe Dyspepsia*. I had constant pains after eating; pains down the sides and back; and horrible bitter stuff often came up in my mouth.

I tried doctors, but they did not help me. But as soon as I started taking '*Fruit-a-tives*', I began to improve and this medicine, made of fruit juices, relieved me when everything else failed."

MRS. HUDSON MARSHBANK.

50c. a box, 6 for $2.50, trial size 25c. At all dealers or sent postpaid by Fruit-a-tives Limited, Ottawa.

A FAIR MARKET THIS MORNING

There was a fair market this morning, although it seemed to be confined almost to potatoes, pork and vegetables.

$1.60 was asked for a bag of seed potatoes, while $2.00 was obtained for table potatoes.

Pork was sold at from 30c to 32c a lb.; carrots at 25c a peck, while there was an abundance of rhubarb at 5c a bunch.

Butter sold from 50c to 53c, and eggs went at 38c to 40c.

MEDICAL.

DR. BUCHANAN, F.R.C.S., Edin., M.R.C. Eng., L.R.C.P., London—Eye, Ear, Nose and Throat Specialist. Hours: 9-11 a.m. 3-4 p.m. 7-8 p.m. 'Phone 619. Office, corner of Water and Murray streets.

DR. E. R. HARVEY, Silver Medalist University of Toronto Special attention to diseases of women and children. Office hours: 1.30 to 6 p.m., 7-8 p.m. 'Phone 888, Office 212 Brock street.

DR C. F. —. ROSS, Ex-House Surgeon Grace Hospital, Toronto. Residence:—Keene, Ont. 6 mos-6

BARRISTERS AND SOLICITORS.

GORDON, WIDDIFIELD & O'BRIEN, Barristers, Solicitors, Notaries, Solicitors for the city of Peterborough.

J. EDMUND L. GOODWILL — Barrister Solicitor, Notary Public, etc. Office 371 Water street. 'Phone 191. Successor to Roger, Bennet & Goodwill. Money to Loan at current rates upon easy terms

G. W. HATTON, County Crown Attorney Barrister, Solicitor. Trust funds to Loan at lowest current rates of interest on easy terms of repayment.

PECK, KERR & McELDERRY—Baristers, Solicitors, and Notaries. Office, 418 Water street, Peterborough. Money to Loan at lowest current rates of interest on easy terms of payment.
E. A. Peck, F. D. Kerr, V. J. McElderry

O'CONNELL & CORKERY—Barristers, Solicitors and Notaries. Money to loan at lowest rates of interest Daniel O'Connell, John R. Corkery, Hunter St. two doors west of the Post Office.

DUMBLE & JOHNSON—Barristers, Solicitors, etc. Office over Toronto Savings and Loan Company, 437 George street
D. W. Dumble, K. C. W. F. Johnston

A. E. DIXON—Barrister, Solicitor, etc. Offices: Corner Hunter and George Sts Entrance, next Madill's Drug Store.

F. G. GUISE-BAGLEY, M-I.M.E.—Barrister, Solicitor, Notary Public, (Successor to Roddy & Burnham), 440 Water street, Peterborough Money to Loan. Specialist in Patents 'Phone 64.

HALL & HALL—Barristers, Solicitors and Notaries Public. Hunter Street, Peterborough. Next to St. John's Church. Money to loan at lowest rates of interest.
R. M. D. Hall. Basil D. Hall

MOORE & WEARING—Barister and Solicitors, 408 Water street (opposite Post Office). Money to Loan at lowest rates W. H. Moore, K. C., Joseph Wearing, B.A.

R. R. HALL—Barrister, Solicitor, etc., Peterborough, Ont. Office, corner Hunter and Water streets, over Canadian Bank of Commerce, Successors to Hall, Hedd & Davidson. Trust funds to loan on easy terms of payment.

MONEY TO LOAN

GORDON, WIDDIFIELD & O'BRIEN, Barristers, Solicitors, Notaries, Solicitors for the City of Peterborough

ARCHITECTS.

W. H. BARRY, ARCHITECT
Plans prepared for Monumental, Commercial and Domestic Buildings. Office 677 1-2 Bolivar St.

W. BLACKWELL—Architect and Civil Engineer. Plans and estimates made for churches, public buildings and dwelling houses. Buildings heating and plumbing a specialty. Office, 372 Water Street, Peterborough.

W. SHERIN
LAKEFIELD,
ISSUER OF MARRIAGE LICENSES.
Agent for several first-class Insurance Companies.

Egg-Producing
Hen Feed!
Feed your Fowl Ground Green Bone. We sell it.
Save your Wood Ashes, Bones, Iron, Copper and Brass for
Geo. Stevens
Phone 1389
P.O. Address: 364 Mark St
Peterborough, Ont.

Canadian Railway Battalion Constructed Nine Miles Of French Railway In One Day

Over This 27 Locomotives and 235 Cars Were Rushed to Safety—Salve 20,000 Feet of Lumber in German Advance By Feverishly Building Rafts

VALUABLE SUPPLIES SAVED

OTTAWA, May 13.—The following article by Roland Hill has been received:

"One company of Canadian railway troops of a York County, Ontario, battalion had amazing adventures during the British retirement. They were building lines at the extreme eastern limit of the British section and for days and nights they worked feverishly to connect up with a French system so that the valuable rolling stock could be hauled away. At one place they made a record of over nine miles constructed in one day under heavy shelling from the enemy. By making the connection 27 locomotives and 235 trucks were run out of the danger zone.

"Their wanderings from Chauny took them to Noyon and thence to Applecourt, where a barge was obtained from the French and their equipment loaded on that and sent down the canal to safety. At Longueil they came across a huge French engineering dump which the allies are trying to salve. They offered their services and set to work in real Canadian fashion. There are great shortages of barges, but plenty of huge timbers. The railwaymen boomed the canal and dumped in the lumber, making long, slim rafts that would just fit the locks.

"Twenty thousand feet of lumber was salved in this way, but that was not enough. They loaded steel rails and other engineering material on the improvised rafts and under the guidance of some French-Canadian lumbermen who belonged to the battalion started their adventurous but completely successful journey down the canal. Lower down another huge timber dump of fifty thousand feet of several thousand telegraph poles and wooden ties were salved in the same way. Arrived safely at Compeigne with their miscellaneous freight, they built a huge skidway and safely removed all the lumber started north and joined their battalion."

RUSSIAN LABOUR NOW RANGING ITSELF AGAINST THE BOLSHEVIKI

Finnish Minister Reports Great Unemployment and Industry Paralyzed

LONDON, May 13.—A despatch to the Times from Stockholm says the Finnish Government has summoned M. Von Enkel, Finnish Minister at Petrograd, to return to Helinsgfors for the purpose of discussing the suggested annexation of Russian Karella by Finland.

M. Von Engel is quoted by the correspondent as reporting the situation in Petrograd as precarious owing to the scarcity and dearness of food. The Lenine Government however, is gaining in stability and power, he says, subduing the unruly elements and making an effort to reorganize the army. The number of unemployed is very great and industry is completely paralyzed. The Bolsheviki are still looking to that Government for a free distribution of land, most of which in the meantime has been left uncultivated.

M. Boichiler, a French economist, who has arrived at Stockholm on his way to France from Russia, confirms the statements of the Minister regarding the labourr situation. Bolshevikism, the French traveler declares, has destroyed industrial and disintegrated labour throughout Russia. Labour is now gradually ranging itself against the Bolsheviki, the better elements among it becoming reactionary.

WOMAN'S NERVES MADE STRONG

By Lydia E. Pinkham's Vegetable Compound.

Winona, Minn.—"I suffered for more than a year from nervousness, and was so bad I could not rest at night—would lie awake and get so nervous I would have to get up and walk around and in the morning would be all tired out. I read about Lydia E. Pinkham's Vegetable Compound and thought I would try it. My nervousness soon left me. I sleep well and feel fine in the morning and able to do my work. I gladly recommend Lydia E. Pinkham's Vegetable Compound to make weak nerves strong."—Mrs. ALBERT SULTZE, 603 Olmstead St., Winona, Minn.

How often do we hear the expression among women, "I am so nervous, I cannot sleep," or "it seems as though I should fly." Such women should profit by Mrs. Sultze's experience and give this famous root and herb remedy, Lydia E. Pinkham's Vegetable Compound, a trial.

For forty years it has been overcoming such serious conditions as displacements, inflammation, ulceration, irregularities, periodic pains, backache, dizziness, and nervous prostration of women, and is now considered the standard remedy for such ailments.

Young's Point Items Of Interest

YOUNG'S POINT, May 10.—Miss J. Phelan, of Peterborough, is spending the week, the guest of her sister, Mrs. J. E. Kearney.

Visitors to the village on Sunday were: Dr. and Mrs. Gibson, of Lakefield; Mr. Con. Young and Mr. Leo Young, of Peterborough; Messrs. S. Perdue and John Young, of Ennismore; Miss Mollie Young, of Peterborough; Misses Clara Young and Agnes Scollard, of Ennismore; Miss McNamara, of Peterborough; Dr. J. C. Smith, of Lakefield, and Mr. and Mrs. W. G. Morrison, of Lakefield.

First Trip.

The steamer "Empress" made its first run of the season to-day with a load of freight from Lakefield to Mount Julian.

Miss A. Phelan, of Peterborough, is visiting her sister, Mrs. Jas. Kearney, for a few days this week.

Mr. Stanley Hockaday has gone to Kingston to report for duty.

Mr. Knox, of Peterborough, was in the village during the week.

The tug "Ajax" made its first trip of the season from Lakefield to Young's Point to-day with two scows in tow.

Mr. and Mrs. Jos. McArthy, of Peterborough, spent the week-end visiting friends in the village.

Artillery Duels.

LONDON, May 13.—Only occasional artillery duels reported along the various fronts to-day.

THE CHANNEL IS BLOCKED

Thrilling Story of the British Naval Raid on Ostend--Guns Thundered on All Sides

LOSSES WERE LIGHT

(Special to The Examiner.)

DOVER, England, May 11. — The German naval base at Ostend undoubtedly is effectively blocked, as the result of Friday morning's daring raid, except for the passage of small craft.

The old cruiser Vindictive, 320 feet long, lies quartering in the 327-foot channel. The rapid filling in around her with silt by the current will cause the Germans considerable trouble.

British casualties were remarkably light. Officers and men who participated in the venture reported five

(United Press Service.)

(By Henry Wood.)

WITH THE FRENCH ARMIES IN THE FIELD, May 10. —Information from the Italian front establishes the fact that since the inspired announcement by the entire German-Austrian press regarding the impending offensive against the Italians, indications are daily apparent of a complete reorganization of the Austrian armies in that theatre and of preparations for an offensive.

Campaign of Raids.

The Austrians have inaugurated a campaign of raids and reconnaissances usually the prelude of major attacks. The Austrian High Command apparently has divided its forces into two groups, the armies of each being commanded separately.

The effective divisions holding down the Italian front, which were allowed to decrease during the winter have been reinforced, the number of companies has been increased and the artillery filled out.

May Be Diverted.

From various sources it is learned that extensive efforts are in progress for the purpose of restoring the combative quality of the Austrian army.

While these preparations seemingly indicate an offensive against Italy, allied military officials recognize that this new military concentration could easily be thrown against the Franco-British front.

Reports from the Macedonian front state that after a winter of inactivity the French and British have begun activities, capturing several villages during the past month.

The Macedonia Front.

The Macedonia front is now held exclusively by Bulgarians. The German divisions formerly there have been transferred to the French front and into Asia Minor and Syria. Although German officers are still commanding the artillery and aviation units, and the Bulgarians presumably are acting under the German Imperial Staff, they do not give any evidence of an offensive.

FACE COVERED WITH PIMPLES

ASHAMED TO GO OUT

Many an otherwise beautiful and attractive face is sadly marred by unsightly pimples, blotches, flesh worms and various other blood diseases.

Their presence is a source of embarrassment to those afflicted as well as pain and regret to their friends.

Many a cheek and brow cast in the mould of beauty have been sadly defaced, their attractiveness lost and their possessor rendered unhappy for years.

Why, then, consent to rest under this cloud of embarrassment?

There is an effectual remedy for all these defects.

It is Burdock Blood Bitters. This remedy will drive out all the impurities from the blood and leave the complexion healthy and clear.

Mrs. Katherine Henry, Port Sydney, Ont., writes: "Two years ago my face was so covered with pimples I was ashamed to go out at all. I tried several remedies, but they were of no use. At last a friend advised me to try Burdock Blood Bitters. I got a bottle, and by the time it was used I could see a difference. I then got two more, and when I had used them the pimples were completely gone. I can highly recommend B.B.B."

Manufactured only by The T. Milburn Co., Limited Toronto, Ont.

Real Estate Transactions

Following is the list of realty transactions from April 29th to May 4th:

203 Park street, from Martha Greatorex and Norman Green to Charles Hamilton.

339 London street, from John Brown to William Scollard.

68 Murray street, from George H. Duncan to Edith Wiles

96 McDonnel street, from Rose W. Leary and Katie I. Parsons to Mary Rush.

Lot 12 and Part of 11, plan 90, Eliza Dale to John J. Hanrahan.

Lot 14, plan 124, west of and adjoining Engleburn avenue, from Robert A. Elliott to Frederick P. Champion.

Part of lot 7 north side of Dalhousie street, from Elizabeth B. Kennedy to Alexander Reid.

South east quarter of lot 25 plan 40, from George A. Brenton to Michael and Mary Clancy.

Lot 4 plan 144, from the Hamilton Realty Co., Ltd., to Vega V. Elliott.

Lot 81, plan 119, from J. Gordon Mann to Frederick Dummit.

Plot 40 plan 30, from Frederick Dummit to J. Gordon Mann.

Plot G, plan 19A, from Ellen N. and J. Carlisle to Daniel Hennesy.

512 Boliver street, from John O. Fife to John F. Grimison.

246 Antrim street, from Martha and Philip Lane to Herbert C. Cox.

Lot 17, plan 124, west of and adjoining Engleburn avenue, from Robert A. Elliott to Arthur S. Couper.

Hardware And Metal Markets

Rapidly advancing markets feature the situation in turpentine during the week, prices going up from 8c. to 10c. per gallon, with prospects of even higher levels being reached, says "Hardware and Metal" this week. At primary points the market on this commodity shows increasing strength. Great difficulty in getting shipments through to Canadian points is being experienced, and supplies are within a very small compass.

A further advance in tin of 15c. per pound features the metal markets. This, it is intimated, is the result of increased costs, due to advances in primary markets. Stocks are at a very low ebb, and no shipments from Great Britain are reported on the way. Solder has been influenced to higher levels by the increase in tin, and quotations are up about 4c. per pound in some quarters, which has served to narrow the range. Stocks are none too heavy, and manufacturers are trying to equalize distribution as carefully as they can.

Steel Outlook.

The outlook for all steel grows more uncertain. The action of the United States government in taking over the entire output of the mills must result in supplies for commercial requirements reaching a low point. At the present, fair stocks of sheets are reported available, and a very firm undertone exists. Business, however, must be conducted on the basis of a constantly decreasing supply.

A very big advance in China bristles has been put into effect at primary points, and this has resulted in a very firm undertone for brushes. French and Russian bristles are not coming in, and under the exceptionally heavy demand for war work in shipbuilding, railroad equipment, etc. there has been some question as to whether bristles available would take care of all requirements. Corn brooms are in a very firm market, and higher prices are not altogether unexpected.

The general tendency of the markets during the week has been upward. Fire-welded coil chain is quoted at higher levels and other lines similarly affected include small bore rifles, shovel, spade and scoop handles, blow torches, fire pots, nut and chain wrenches, automatic hand drills, spiral screwdrivers, breast drills and alarm tills. An advance in some quarters of 1 1-2c. per pound on horse shoe nails has been made, and horse clippers have also gone to higher levels. Ready roofing is another line to make an advance, and asbestos sheathing is also up. Business in spring lines is reported excellent.

Opposed To The Submarine War

Tonnage Being Destroyed That Will Be Needed After the War.

(Special to The Examiner.)

AMSTERDAM, May 13.—"After fifteen months, the submarine warfare has not brought peace any nearer. In the meantime, we continue to destroy tonnage that will be needed after the war." Herr Vogtheir, Independent Socialist, declared in the Reichstag to-day, commenting on Admiral Von Capelle's declaration that "unrestricted submarine warware is winning the war."

Fully Supplied.

WASHINGTON, May 13.—Ordnance Department stated to-day that American troops are going overseas in large numbers fully equipped. Artillery and machine guns in France in sufficient quantity to meet immediate demands.

Children Cry for Fletcher's

CASTORIA

The Kind You Have Always Bought, and which has been in use for over thirty years, has borne the signature of *Chas. H. Fletcher* and has been made under his personal supervision since its infancy. Allow no one to deceive you in this. All Counterfeits, Imitations and "Just-as-good" are but Experiments that trifle with and endanger the health of Infants and Children—Experience against Experiment.

What is CASTORIA

Castoria is a harmless substitute for Castor Oil, Paregoric, Drops and Soothing Syrups. It is pleasant. It contains neither Opium, Morphine nor other narcotic substance. Its age is its guarantee. For more than thirty years it has been in constant use for the relief of Constipation, Flatulency, Wind Colic and Diarrhoea; allaying Feverishness arising therefrom, and by regulating the Stomach and Bowels, aids the assimilation of Food; giving healthy and natural sleep. The Children's Panacea—The Mother's Friend.

GENUINE CASTORIA ALWAYS
Bears the Signature of
Chas. H. Fletcher

In Use For Over 30 Years
The Kind You Have Always Bought
THE CENTAUR COMPANY, NEW YORK CITY.

MURINE Granulated Eyelids, Sore Eyes, Eyes Inflamed by Sun, Dust and Wind quickly relieved by Murine. Try it in your Eyes and in Baby's Eyes. No Smarting, Just Eye Comfort
FOR YOUR EYES
Murine Eye Remedy At Your Druggist's or by mail, 50c per bottle. Murine Eye Salve, in Tubes 25c. For Book of the Eye—Free. Ask Murine Eye Remedy Co., Chicago

Barrett's EVERLASTIC "RUBBER" ROOFING is all-weather insurance

A Barrett Everlastic Roof on your buildings will keep them tight and free from leaks and trouble. Storms won't affect an Everlastic Roof. Zero weather won't make it hard and brittle. The hottest sun won't make it soft and mushy.

Barrett roofings are known all over the country. They have made good for over half a century.

We are headquarters for this famous roofing.

For Sale by Kingan Hardware Co.

STALLION Route Bills

Owners of Stallions

will find the Examiner Office specially well equipped for executing HORSE BILLS and ROUTE CARDS for any breed or style of horse.

The EXAMINER JOB and PRINTING PLANT is supplied with the necessary Cuts of HORSES, TYPE and MACHINERY for filling orders quickly and correctly.

Any assistance required in preparing Copy for Bills, Cards, Folders or Advertisements will be cheerfully given.

WRITE OR CALL

The Examiner
419 George Street Peterborough

DR. T. KING'S OFFICE HOURS.
Graduate of London, Edinburgh and Glasgow. Special attention given to diseases of women and children. Also the heart and skin. Office hours: 2 p.m. to 4 p.m.; 6 p.m. to 8 p.m., and by appointment. 'Phone 347. Office, 305 Stewart street. 3d-66

The Weekly Examiner

Pages 5-10

PETERBOROUGH, THURSDAY, MAY 16, 1918

FARMERS SAY PRODUCTION WILL BE INTERFERED WITH

President of Ontario Farmers' Association Says Deputation Not At All Satisfied With Results of Trip to Ottawa.

THE MEMORIAL

(Special to Examiner.)

Ottawa, May 15. — The memorial which it was the intention of the farmers' delegations to read to the House of Commons yesterday, had their appointees been granted entry, was read last night at the Arena, and consisted of a protest against the delegation of parliamentary function powers to a Cabinet in council and against the curtailment of privileges of the representatives of the people.

The assumption by the government of perogatives lightly belonging to parliament is strongly warned against.

NEW DEPARTURE.

The memorial expresses gratification at "this new departure in Canada parliamentary practice" (permitting the delegates to address the House) following so closely upon the speech to the House and the Senate of the president of the American Federation of Labour. It is, says the memorial, "an agreeable recognition of relationship which the war is producing as between those who govern and those who are governed by consent."

Gratification is also expressed that a larger independence of thought and speech han usual has been evident in the new parliament.

THE UNREST.

"The unrest in the country which has brought about the unexampled spectacle of thousands of farmers leaving their important work of planting their crops to come to the capital to remonstrate with the government," continues the memorial, "is known to every member of this House. We cannot disguise from the house the apprehension of the public that the liberties of which the popularly elected branch of the legislature is the bulwark, may be dangerously curtailed during the period that the House is now sitting."

Complaint is then made of certain innovations, the continuance of which it is claimed, would be fraught with serious results.

"BROKEN PLEDGES."

Toronto, May 15.—"The government did not keep its pledge to us. I say that a government has as much right to keep one pledge as another. Why was the government ever satisfied of that pledge of 400,000 men from Canada. The premier said he never had any authority to make such a pledge" said President R. H. Halpert, of Dufferin county, the chairman of the Ontario Farmers' Association, who arrived in the city to-day on his return from Ottawa.

"We don't expect that anything will be done, and the production is going to suffer," he continued.

"There never was a war yet that was not won by food in the end. The Crimean war was ended in that way, and so was the American civil war, and the Russo-Japanese war; and this war is going to be ended in that wa, too." Mr. Halpert said that the farmers were very disappointed with the attitude which had been taken by the government, and added that the power seemed to have passed to the Cabinet, instead of the men who were elected to represent the people.

ORDERS IN COUNCIL.

"They go ahead and pass orders in council and then when parliament is in session. This is quite wrong. The orders in council were only intended to be used when the government is not in session, and the laws have to be made in a hurry. The result is that the men of the government are powerless." The deputation is not at all satisfied and it was a large and representative gathering which filled the Russel House in Ottawa to its capacity.

Mr. Halpert said that production is going to be seriously affected. In his own district farmers were sowing grass seed without grain for lack of help. They usually sow grass and grain together to get the grass for summer the next season after the crop has been gathered in, but this year no grain will be sown, only grass on 1000 acres in Dufferin county.

RUSSIANS DROVE OUT THE GERMANS

Canadian Press:

MOSCOW, May 15.— Rostov on Don, the largest city in the Don Cossack territory, was recaptured last week by the Russian Soviet troops who drove out the Germans. The Germans who had held Rostov for only a day, are retreating.

Huns Embark On Their Last Big Adventure

Enemy Divisions Are Being Refitted—German Losses Were Very Heavy in Last Offensive

THE THIRD PUSH

Ten O'clock Despatch—

(By William Philip Simms.)

With the British Armies in France, May 15. — There is no doubt that Germany has embarked on her last great adventure, in which every man, boy, horse and machine will be used in a desperate endeavour to gain a favorable decision during the present fighting.

REFITTING DIVISIONS.

The German drafts are refitting divisions which are about half composed of returned wounded and recruits. The latter include some boys of 18 years. Few if any of youths of this age were in line at the beginning of the offensive when Hindenburg depended largely on the class of 1918, which fought with great impetuosity, but lacked stamina to win a victory.

A captured non-commissioned officer of the 62nd infantry declares that the regiment lost fifty per cent. of its personnel around Meteren (on the Flanders front.) Its casualties included nine company commanders.

Another prisoner says his battalion lost between 60 and 70 per cent. of its effectives.

LOSSES WERE HIGH.

A prisoner belonging to the 112th regiment, says certain battalions lost between 40 to 60 per cent. It is clearly established that the German losses were high in both the Somme and the Lys fights, delaying the start of the third push.

There is every probability that the class of 1918, which is being drafted in large numbers, will with Veterans, be driven to death—fulfilling the Kaiser's boast that he will continue to rule the world, or will see every man, boy, horse and dog die.

BIG FIRE IN THE WEST

Shipyard in British Columbia Damaged to Extent of Over a Million and a Half

(Canadian Press Despatch.)

VANCOUVER, B.C., May 15. — Fire in J. Coughlan and Son Shipyards at False Creek did damage to the extent of from one and a half to two million dollars early this morning. Flames were discovered in the boiler rooms shortly after eleven o'clock and spread rapidly. The fire was under control at 5 a.m. The fireman Cameron was killed by falling walls of the boiler house, and three others suffered minor injuries. One steamer which was about two-thirds completed was damaged in the flames. Other ships were saved.

Minister Of Railways And Canals Coming

After the close of the present session of Parliament, Hon. Dr. Reid, Minister of Railways and Canals, will officially and firmally open the Trent Canal from Lake Ontario to Georgian Bay. A steamer will leave Ottawa and by way of the Rideau Canal, the Bay of Quinte and the Trent Canal will visit Peterboro and proceed to Georgian Bay. Dr. Reid will probably embark at Trenton, arriving there by train.

Assurance of his interest in the formal opening, and of his desire to make the occasion as successful as possible was given by the Minister to Mayor Duncan at Ottawa yesterday. The Mayor was accompanied by City Clerk Armstrong and Mr. W. H. Denham of the Quaker Oats company.

This may be accepted as a guarantee that the opening will be held in the near future, probably on the 3rd of June, the King's birthday. The Minister has been decidedly responsive to the suggestions, Peterboro has put forward, and with his co operation it is believed that the official opening will be a memorable event despite the oppressive pall, the war throws over every undertaking in these days.

THE GERMANS IN RUSSIA

Enemy is Striving to Convert Russian Territory Into a German Province—A Serious Menace

MOSCOW THREATENED

(United Press.)

(By Carl D. Groat.)

WASHINGTON, May 15.—Germany is seeking to augment her armies by conscripting the Russians of the borderlands. She is striving to make rich Russian territory purely and simply a German province.

These statements represent official opinion here to-day, backed by official information. Both programmes are in line with the Teuton plan of ending the war this year. By getting fresh men from the army, Germany hopes to make a military decision possible, but if she cannot get the borderlands to yield the desired cannon fodder she hopes at least to dominate Russia so that she can later go before the world with the insidious plea: "We will give up the west if we can hold what we have in the east."

A SERIOUS MENACE.

Both these plans represent a very serious menace which the allies must consider, according to officials.

One said to-day that the western military situation, plus this Russian problem, meant that England and France must drain their man power much farther, while the United States proceeds to throw in a greater force than we have thus far contemplated.

Moscow is threatened. The Boche has overrun Ukrainia, violating the Brest-Litovsk treaty indiscriminately. Germany is making demands that she be permitted a free hand in the present Russian capital and removal of it further east is considered. The Boche is seeking to strip away the last of the Russian army so he can mold the men into German soldiers or German war workers. He has already put the Russian navies out of business. He is systematically instilling terror into Russian hearts by his "Belgium-like atrocities in Finland, Ukraine and Russia proper."

Rabies Is On The Increase In Peterboro' County

Another case of rabies has been discovered in the county. This makes the twentieth case during the past year. Last Saturday Leonard McAuliffe, of Emily Township, was badly bitten by their own dog. On Sunday the dog escaped but was captured and destroyed. Suspecting a case of rabies young McAuliffe came to Peterborough to see Dr. Johnson, the local veterinary surgeon. Dr. Johnson advised McAuliffe to go to Toronto and have the dog's head examined. He did so, and Dr. Naylor who administers the rabies cure in Toronto examined the head and informed Dr. Johnson that it was a sure case of rabies. As a result Dr. Edwards of Ottawa has left for the McAuliffe farm to have it quarantined.

Only last week Dr. Johnson found a cat with the rabies. The mistress of the house alarmed by the actions of the cat had incarcerated it in the cellar. It was declared a case of rabies and destroyed. Dr. Johnson is alarmed at the increasing number of cases of rabies in the county and will suggest to Dr. Edwards that means be taken to destroy all the dogs of the county.

Although some 150 dogs have been destroyed in the city, rabies is on the increase. Already this year two men and a boy have died from the dread disease, not to mention a large number of horses, sheep and cattle, which have succumbed.

Mr. McAuliffe is being successfully treated in Toronto, and will soon be able to return to his home.

CANOE UPSET IN LITTLE LAKE

Local Boys Have a Narrow Escape From Drowning

Messrs. V. Carr and Chas. Mongour, two members of the local branch of the G.W.V.A., had a narrow escape from drowning last night shortly after nine o'clock, when their canoe upset in the middle of Little Lake. When they were opposite Burnham street and well out in the lake a sudden move on the part of one of the men capsized the canoe. Fortunately both could swim and they were able to reach and cling to the boat. They endeavoured to swim to the boom, running across the lake, towing the canoe with them, but the wind was too strong and they were compelled to head for the shore several hundred yards away. Mongour, who had been wounded by shrapnel in the leg in France was seized with cramps, but maintained his hold on the canoe, and finally after half an hour's battle the two managed to reach the shore near Burnham street, numb and stiff with their long immersion in the cold water, but otherwise none the worse for their adventure.

RECEPTION IS PLANNED

Hon. Dr. Beland Will Be Warmly Welcomed When He Returns to Canada—Enthusiasm in Quebec

HATE THE BOCHE

(Special to Examiner.)

Montreal, Quebec, May 15. — No event has done more to stimulate military enthusiasm, and hatred of the Boche, amongst the French Canadians than the release of Dr. Beland, member of Parliament for Beauce, which has revived the stories of the cruelties inflicted on him by the Germans whose wounded soldiers he stayed in Brussels and Antwerp to help. Not only is there a movement to have Dr. Beland replace Dr. Albert Sevigny in the ministry, but there is also a widespread feeling that the day of his arrival in Canada should be celebrated by a national holiday. Whether this is done or not it will be so held by the French Canadians. Newspaper comment is universal in its comments of sympathy for the doctor, and assures him that on his arrival in Canada his companions will do their utmost to compensate him by their affection for his sufferings at the hands of the Huns.

LIVE STOCK MARKET

(Special to Examiner)

TORONTO, May 15.—The market this morning was steady in all lines. Trade was rather slow. Receipts 730 cattle, 187 calves, 2,979 hogs, 27 sheep. Export cattle, $14.00 to $16.00; export bulls, $10.75 to $12.00; butchers' cattle, $10.25 to $12.25; butchers' cows, $10.50 to $12.25; butchers' bulls, $8.75 to $9.25; feeding steers, $9.00 to $10.50; sheep, ewes, $16.00 to $18.00; lambs, $19.00 to $21.00; hogs, fed and watered $21.00; calves, $14.00 to $15.50.

Ask for Minard's and take no other

FOWLER'S PEBLO GLASSES

Money and Eyesight Go too Soon

"A fool and his money are soon parted," likewise his eyesight. A man who flings his money away recklessly is called a fool. What would you call a man who let his eyesight, a more precious thing than money, slip away, from him carelessly? Don't do it. See Dr. Fowler at the first sign of eye trouble. It does not pay to put if off.

CONSULTATION FREE

A.A. FOWLER DOCTOR OF OPTICS Phm. B. Toronto University

EYESIGHT SPECIALIST with NUGENT DRUG COMPANY

RESTORE THE NATURAL SIGHT

ROBERT FAIR, & Co. Limited

BATH TOWELS
An extra heavy make, in cream with stripe. Size 20 x 36. 35c value for, each 25c

BABY CARRIAGE RUGS
Handsomely embroidered white Pique Rugs. Worth $2.00, for, each $1.50

ALL-LINEN TABLING
Guaranteed All Linen Cream Damask. Extra heavy quality. The last of the old stock at, per yard $1.00

UNION TABLE DAMASK
Another special that should interest many. Cannot be replaced in stock. Heavy weave, 60 ins. wide. $1.00 value for, per yard 75c

HOSIERY

CHILDREN'S ALL-WOOL WHITE CASHMERE STOCKINGS
We secured a quantity of this line that have a slight imperfection in each pair. Note sizes and regular and sale price—
4, 4½, 5. Reg. 65c. Sale price, pair 50c
5½, 6. Reg. 75c. Sale price, pair 55c
6½, 7, 7½. Reg. 90c. Sale price, pair 59c

GREY LISLE HOSE
Mid grey and pearl shades, in an excellent quality. Worth 75c. Sale price, pair 59c

SILK GLOVE SPECIAL
A double tipped Glove that will give excellent wear, in white or black and black with white back, white with black back. Special price, per pair 75c

SEE WINDOW FOR THESE DRESS VOILES
"Graftons" Voiles. Graftons are known all over the world as famous printers of high-class wash goods. We place on sale about 15 pieces of floral and conventional designs, in wanted colourings. 38 ins. wide. Reg. 75c to $1.00 for, per yard .. 50c

PURE LINEN SUITING
Two shades only—old rose and pink. 46 ins. wide. $1.60 value for, yard 85c

CRASH SUITING
White. A cotton suiting. Has the appearance of linen. For Suits, Coats or Skirts. Reg. 25c for .... 5 Yards for $1.00

Saturday Bargains

We have planned for Saturday. Striking Examples of our Value Giving Supremacy.

8.30 to 11 a.m. Specials

ALL-OVER EMBROIDERY
5 Pieces with handsome hand-loom open-work designs, for blouses and trimmings. 22 ins. wide. Reg. 65c and 75c for, per yard 35c

PULL-OVER SWEATERS
One size only, for men, women or large boys. A heavy plain grey. A1 quality. $1.50 value for the Morning Sale only each 59c

JAPANESE MATS
Stencilled designs. Size 27 x 54 ins. ..... 3 Mats for $1.00

FINE LISLE HOSE
White or black. A quality that sells at 45c. Sale price, per pair. 35c
or 3 Pair for $1.00

REDUCTION SALE OF SUITS COATS

Women's & Misses' High-Grade Suits that sold from $40 to $50. On Sale at $25.00

Once glance at these Suits Saturday will show you how truly remarkable is the value offered. They are from models very much higher priced. Right up to the minute in style and workmanship. The materials are Poplins, Gabardines and Serge, in grey, sand, green, navy and black.

$25.00 Serge Suits to go for $15.00

We are confident that this price will clear every suit out on Saturday. Every suit this season's models, in Norfolk, pleated and plain tailored styles. Colours are grey, navy, brown and black.

$15.00 Grey Tweed Waterproof Coat $12.00

Makes a perfect motor coat as well. Rubberized lining, belt, strap cuffs. Guaranteed waterproof. A very serviceable coat in many ways.

$25.00 Spring and Summer Coats $17.50

Saturday will be a money-saving day for those who buy Coats at this price. This season's best models of odd lines classed in one group. They consist of Serges, wide wale Serges, Covert Cloths, etc., in navy, sand, grey. Silk and self colours. Belt with buckle and buttons as trimmings.

Coats worth $25.00. To Clear at $12.98

This line is exceptionally good in materials of Tweeds, Covert Cloths, Overchecks, etc. The only reason for selling them at this price is that they are last season's style, but not much different from present style.

$1.75 Japanese Kimonas for $1.25

Handsome Japanese designs, in blue with white and white with blue. The material is similar to the Indian Head fabric.

3 yards Silk Skirt Lengths. Regular $9.50, and $10.00 for $7.50 each

They come in extremely handsome colour combinations, and are the latest shown in Silk Skirtings. As there are only a limited number of them we advise early morning shopping.

RUGS

TAPESTRY RUGS
Here are special prices for Saturday. Why not take advantage of them. New designs and colourings.
2½x3 yds. Reg $17.00 for $15.00
3x3 yds. Reg $19.00 for $17.00
3x3½ yds. Reg $22.00 for $19.50
3x4 yds. Reg $24.00 for $21.00

STAIR CARPET
Stair Carpets at the old prices, in greens, blues and brown shades. 22½ ins. wide. $1.00 value for, yard 80c

WINDOW SHADES
Cream only, with Insertion set in. Regulation size, 36x72 ins. Window fixtures included. Reg. 85c. Sale price 59c

CURTAIN SCRIMS
Special price on new curtain materials. Plain centres, with coloured floral borders. 36 ins. wide. Regular 35c. Sale Day price, yard 25c

HANDSOMELY DESIGNED CHINTZ
Floral and Conventional designs in a great array of patterns that will make it easy to select drapery for any room. 36 ins. wide. Regular 65c. One Day price, yard 49c

FLOOR OILCLOTH
A wide range of designs and colourings to suit any room. 2 yards wide. Regular 75c. One Day price, sq. yard 65c

BEDROOM MATS
A very serviceable mat, because it is reversible and washable. Two designs. Size 27 x 54 ins. Regular $2.25. Sale price, each $1.75

Silks and Dress Goods

BLACK PAILETTE SILK
We offer at a bargain price this reliable silk. 36 ins. wide. Reg. $2.00. Sale price, yard .. $1.59

BLACK SERGE
The weight of this serge makes it suitable for Suits, Coats or Skirts. 50 ins. wide. Sells at $2.25. Sale price, per yard $1.75

BLACK CABARDINE
A popular fabric for Suits or Coats. 50 ins. wide. Sells at $2.75. Sale price, yard .. $2.25

BOTANY SERGE
A soft all-wool weave. A material greatly used this season. 54 ins. wide. Regular $3.75. Sale price, yard $3.00

SHANTUNG SILK
To-morrow this natural shade of a high quality Shantung Silk. 33 ins. wide, that sells at 75c. Will be on sale at, yard .. 45c

Weekly Examiner.

The Weekly Examiner, published every Thursday morning.

The Daily Examiner, published every lawful evening, by The Peterborough Examiner, Limited; Office, 419 George Street.

The subscription price of The Daily Examiner is $4.00 per annum; that of The Weekly, $1.00.

U. S. Representatives,—Stockwell, Special Agency, People's, Gas Bldg., Chicago, Tribune Bldg.,—New York.

R. H. GLOVER, Managing Director.

THURSDAY, MAY 16TH, 1918.

THE FARMERS' DEPUTATION.

The visit of the monster deputation of farmers to Ottawa yesterday did not accomplish any concrete results in securing exemption for farm labourers. In view of the statements made within the past few days by the Premier to smaller delegations of farmers, there was little likelihood of yesterday's effort being successful. However, the visit to the capital should convince the government, if they had not already been convinced, of the straits in which rural Canada is at the present time.

The situation has been aggravated by the government's failure to meet the needs of the situation. If it had been able to announce to the farmers simultaneously with the announcement that exemptions to all men between 20 and 22 years were cancelled, that it had arranged for substitutes in the person of men unfit for military service to take the place of the drafted men on the farms, the present agitation would not have taken place. Instead, in the midst of its loud appeals to the farmers to produce more, to grow more wheat, without any practical suggestion as to how this was to be done, the government suddenly drafted the farm labourers under twenty-three years of age who had been granted exemption. Who is to take their place? The authorities at Ottawa apparently don't know; it is apparent that the farmers do not. What is the next step?

The indignation of the rural communities has been added to by the feeling among many farmers that they have been deceived. Government candidates told the farmers that their sons and farm help would be exempt, and now that these promises have been broken there is a general cry of "broken faith."

CLINGING TO PATRONAGE.

Is J. H. Burnham, M.P., lothe to say good-bye to the spoils system? His criticism of the Civil Service Bill in the House on Monday on the ground that it is an insult to the people to assume that members of parliament are not "fit to recommend appointments," seems to indicate that such is the case and that the member for West Peterborough hesitates to let go of the chief weapon of party power, the pork barrel. If the measure which is designed to put an end to political patronage is passed, there are no thanks coming to Mr. Burnham, who seems to have aligned himself with the "ginger group," headed by Col J. A. Currie, and composed of hard-shell Tories of the old school in trying to block the progress of the measure. West Peterborough's member declares he is going to vote against every section of the bill, which is prima facie evidence that he still favours the old system by which the sitting member handed out the plums to the faithful party workers.

How Mr. Burnham figures that taking such power from the member is an insult to the people is hard to understand. He should remember that often the people have to vote for a principle and therefore they sometimes elect a member who stands for that principle when under any other set of circumstances they would be almost unanimous in leaving him at home. It is in line with Mr. Burnham's argument that having elected a member because of the cause with which he is identified, the electors should feel aggrieved that he is not to be permitted to select the men for government positions in his constituency. He seems to ignore the fact that under circumstances such as have been outlined men have been elected to Parliament by the votes of people who would not trust their member's judgment in recommending a painter for a lock-gate let alone selecting a man for any more important position.

If the Civil Service Bill does away with conditions such as have existed in the past, Mr. Burnham need not fear that the people of Canada will feel insulted. It is not necessary to go outside of this riding during the present political regime to find substantial reasons for believing that the public will welcome any measure that will eliminate the old order of things. The Bill will at least remove from public life the practice of a patronage committee getting together and awarding themselves government positions—a practice that West Peterborough in recent years is not a stranger to, and about which Mr. Burnham should have a good working knowledge.

Von Buelow Exchanged.

OTTAWA, May 15.—Dr. Beland was exchanged for Von Buelow, son of former German Chancellor, who has been interned in England.

THE NAVY AGAIN.

Once again the British navy has thrilled the world with a daring exploit, successfully and audaciously carrid out. The dashing raid on the enemy's submarine bases at Zeebrugge and Ostend a short time ago succeeded at the former port, but was only partially effective at Ostend. The navy, however, has scored again, and by the sinking of the old cruiser "Vindictive" squarely between the piers, has blocked the entrance to the harbour. The Empire will rejoice at this new proof that the spirit of Nelson still animates Britain's jack tars.

VON TIRPITZ'S GLOOM.

Admiral von Tirpitz, at a meeting in Hamburg, gloomily contemplated the vision of economic retaliation, says the Hamburger Nachricten, and declared: "Without existence of that vigorous industry, which, after Germany was isolated, we converted mainly into a war industry, we should long ago have lost this war. This kind of war industry must shrink, however, when peace comes, while millions of our fellow countrymen will stream back from the trenches without finding sufficient work here, or, in any case, wages corresponding to the increased cost of living. Imagine if we had to simultaneously bear the taxation which must fall on every German, even the poor—for the greatest exaction from property would not be sufficient even remotely to meet it; and further if, in spite of the fallen value of the German mark, we must still buy the most necessary raw materials and food supplies from abroad, notwithstanding all political and other hindrances the situation would produce for all. Can anyone believe that under these circumstances, without an increase of power, without an indemnity, without security, we could avoid German's ruin."

THE VINDICTIVES'S END.

Another glorious page has been added to British naval history by the story of the gallant end of the "Vindictive." This old cruiser which played such a valiant part in the previous expedition against Zeebruge when she lay along the Mole for over an hour and sustained the unceasing fire of the German batteries until her upper works were practically obliteratd, now lies in her last berth between the piers at the harbour entrance of Ostend. Thrilling as was the narrative of the Vindictive's first exploit of April 23rd, the description of her adventures the other night lacks nothing in comparison. The story of how the gallant old vessel with her crew of fifty-two volunteers selected from the men who had taken part in the previous attack and begged for another chance at the enemy, cruised up and down in full sight of the Germans and illuminated by hostile searchlights and star shells for twenty minutes as she sought the harbour entrance, will be ever verdant in British history. It is stated that she was hit repeatedly but persisted in her search until the entrance was located. Then her brave crew calmly sunk her and equally brave comrades in motor launches dashed in under very heavy fire and rescued the survivors.

The Vindictive will take a place in British annals alongside the Victory.

VOTES FOR INDIANS.

A contemporary remarks that any Indian who wants the franchise can obtain it by giving up his special privileges as a ward of the government. That is understood, but why in the case of Indians who have fought for Canada overseas should this additional sacrifice be necessary. The man who was good enough to fight for Canada is good enough to vote in Canada, and he should not have to give up any of his privileges to get the franchise. It would be just as logical to deprive any returned soldier of his vote because he is in receipt of a pension from the government, as to say that the Indian who offered his life for the cause of liberty cannot exercise the franchise because he is a ward of the same government. Alien women the wives and daughters of the very men who were denied the privilege of voting by the War Time Elections Act, are being enfranchised. There is little justice in measures that allow to aliens the opportunity that is denied to men who have faced the Hun overseas.

The War Times Election Act allowed Indian members of the Canadian expeditionary force to vote at the last election. Why not make the privilege permanent? The government was willing enough to take Indians as soldiers, the government was willing enough to give them the vote when it figured that the soldier vote would go to support conscription; the government should be willing enough now to say that the Indians who fought for Canada should have a voice in Canadian affirs.

It only takes a few seconds to swear an Indian in as a soldier. As the law which our contemporary quotes now stands, it takes six years to enfranchise him. The red tape should be cut.

Minard's Liniment Lumberman's

THE COUNTY ROADS SYSTEM.

The attention of the Peterborough County Council is respectfully called to the most interesting article on the County Roads System by Mr. W. M. McLean, which appears in anither column of to-day's issue. Peterborough at present holds the unique record of being the only county in the Province which has not adopted such a system. It is a distinction that is not justified by the general condition of the roads in the county.

Mr. MacLean states that there has not been a single instance of a county abandoning a county road system created under the Highway Improvement Act, and adds that "it is safe to sty that no county council which has had a system in existence a sufficient period to give it a fair trial could or would seriously attempt to abantion it. The work accomplished as a rule, has been a revelation of efficiency to the ratepayers as compared with ordinary township management."

These are significant statements which the county legislators would do well to consider at their meetings in June, while Mr. McLean's explanation of the financing of the system should also be carefully noticed. The Provincial Government provides 40 per cent of the total expenditure for construction and 20 per cent. of the cost of maintenance which may be regarded as a very substantial aid on the part of the province.

The roads radiating out of Peterborough are in such condition that the average citizen who drives over them is at a loss to understand how the indifference of the County Council to the advantages of the county system is justified either from the viewpoint of cost or of results.

The Deputy Minister's article on the subject is to be followed by one or two more, and it is hoped that at their next meeting the county may be persuaded to join in the Good Roads Movement with all the other counties in the province.

THE CALL TO "B" MEN.

In connection with the drafting of farm labourers and farmers' sons, it would seem that the situation would be appreciably relieved if the military authorities postponed as long as possible the calling out of men from the farms who have been placed in Category B by the medical boards. Young men in this category are now being drafted and included, in their number are many bonafide farmers. The war situation, Lloyd George's recent appeal for reinforcements, the heavy lists of British casualties, all indicate the need of Category A men, fit for the firing line, but so far the government has failed to show any pressing reason for calling out men for non-combatant service. If the Forestry Battalions and the Railway Construction units are so badly in need of reinforcements as to require the drafting of all the Category B men in the first class it would be a surprise to many people in view of the recent statement that the forestry corps is "ridiculously over-manned." In any case, whatever may be said about the relative value to the State of a young man on the farm, and the same young man in the firing line, certainly it seems reasonable conclusion that a man who has been brought up on a farm and has been continuously engaged in farm work could do more effective work in producing food than he could accomplish working in a saw mill in England or France, or employed with pick and shovel in a labour battalion. For the present at least it should be possible to secure all the non-combatant recruits needed from among the Category B men without drafting genuine farm labourers who come in that category.

BRAVO, THE MOUNTED.

Canadians have always been proud of the Royal Northwest Mounted Police. Their fame has been sung in many a thrilling story and in recent years the life of these gallant riders of the plains has been featured in moving picture films shown the world over, so that the glory of the Mounted has travelled everywhere. The news from Regina that no fewer than 755 members of the force have enlisted for overseas service in the past few days will only confirm the golden opinion that the people of Canada have held of the picturesque men that have long been a feature of western life. Since the first days of the war the Mounted have been clamouring for a chance to show their mettle against the Hun. Request after request has been refused and much to the disappointment of the entire force, only the members who were reservists of the British army were allowed to go. Among them was Sergt. Michael O'Leary, who won the Victoria Cross and imperishable glory early in the war. The Mounted were told that they were needed in Canada and that settled the matter, for being on practically a military basis, there was no chance to resign.

Since the Canadian cavalry got into action in France, however, and it was seen that the Mounted soldier still had a place in modern war fare, the authorities decided to give the Northwest Police the opportunity they had for many months been demanding. It was announced a short time ago that members of the Mounted could volunteer for service overseas with the Canadian Cavalry. The response was instantaneous and when recruiting stopped on Saturday it was found that 775 men, nearly 200 over the strength of a ordinary cavalary regiment, had joined the colours. The Mounted will go overseas soon and they will be followed with the good wishes of their legion of admirers in Canada.

INFORMATION WANTED.

In view of the shortage of labour throughout the country the policy of the military authorities in holding men in the service who are medically unfit for overseas is hard to understand. At Fort Henry, Kingston, ther are many soldiers who have been returned from England or France as being of no military value there, and who are members of what was formerly the special service battalion and now known as the garrison battalion. These men are for the most part in C category, and as far as service overseas is concerned are of no further use. Many of them have positions to which they could go, but they are not being discharged, the authorities preferring to keep them loafing around the fort.

A recent order-in-council enacts that only men wohse medical category is "E" can be discharged and returned to civil life, and the result is that the number of soldiers who are being kept in uniform and who will never be of any use as part of Canada's expeditionary force is steadily growing. In addition men who have been called out under the Military Service Act and whose category has been lowered by the medical boards from A or B to C are also being retained for the service, so that there will soon be a formidable army of men only fit for home service, each one costing the country as much as a man who is fit, and the policy adding considerably to the labour crisis

A fuller explanation to the public on points such as these would seem to be advisable. There may be some good reason for holding men who apparently would be of more value in civilian life, and the Canadian people should be given the necessary information. At the same time an explanation of the necessity for the call to "B" men would be helpful in allaying some of the complaints. Men of this category are unfit for fighting units and are used largely in forestry and construction battalions, where the casualties are not so severe or the wastage so great, and for which the demand for men would not appear to be so urgent. In spite of the fact that the chief need of the hour is stated to be infantry reinforcements, the call for B category men seems to be more vigorously pushed than in the case of A men. In fact from the reports of the proceedings of tribunals, B men have had more trouble in securing exemption than had their fellow citizens who were pronounced fit for the firing line.

The need for men in this category may be great, but the rulers at Ottawa have not said so. They have reiterated the importance of supplying infantry men as reserves for the fighting forces in France but nothing has been given out officially that reveals a similar demand for non-combatants.

PERCY WILLARD JOHNSTON,
Who was wounded on April 9th. He is a son of Mr. George Johnston, of Smith township.

FOR BABY'S TENDER SKIN.

A child's skin is tender as well as beautiful and eczema may be caused by chafing of clothing, the use of poor soap, exposure to cold or sudden change of temperature. Probably no treatment for eczema has ever proven so successful as Dr. Chase's Ointment, and this applies particularly to baby eczema. This ointment is delightfully soothing, stops the itching and consequently prevents scratching. Gradually the sores are healed up, and the skin is left soft and velvety.

CHARGED WITH BREAKING INTO COTTAGES

County Constable A. Moore has succeeded in rounding up several men on a charge of breaking into a number of cottages in the vicinity of Bobcaygeon.

COVENEY MARMION

IMP.—329—(9173)

One of the best individuals ever imported to America.

The great show winner & Sire of prize winners.

COVENEY MARMON (imp.) 329 (9173, won first prize at Toronto Canadian National Exhibition, first at London, first at Guelph, second at Ottawa; was third prize stallion in his class at Toronto, being placed first at Ottawa. He also won first prize at Ogdensburg, N. Y., 1914; first prize, 1915; first prize, 1916; first prize, 1917; also first prize for the best sire of carriage horses open to all breeds. His filly, Dora B., won first at Ottawa; as a three-year-old she also won first in her class at Ogdensburg, N.Y.; also a special open to grades or pure-bred mares ori geldings, any age, for a $100 silver cup given by a New York gentleman.

COVENEY MARMON (Imp.) was shown at the Guelph Winter Fair lost December by an amateur. He was shown against a Chicago champion, a Toronto champion, also an Ottawa champion, the best class of Hackney Stallions ever seen at Guelph. Any any one was worthy of first prize, so the Toronto Globe and Sup and other leading papers claimed.

PREMIUM INSPECTION

Coveney Marmon imp., 329 (9173) was also inspected for the Government Premium for 1918 in which a stallion must have outstanding qualities of the breed and proper type before he can pass. He was inspected the 4th day of December, 1917, and found to be sound, of good conformation and an animal typical of the breed. Enrolment No. 430, Approved Form A.1.

DESCRIPTION AND PEDIGREE

Coveney Marmon is a beautiful dark chestnut; a large, powerful, high-going good mover, kind and gentle, without a fault and foaled nearly 80 per cent. of his mares last year.

DAM—	SIRE—
Lady Mayouss (2943)	Witcham Marmon (8037)
Fin Queen (3785)	Comet (1380)
Kitty	The Great American (322)
	Quicksilver (643)

It will pay you to see this high-class horse before you breed that good mare.

TERMS

As this horse stands for the Government premium for 1918 a fee of $3.00 will be charged before the mare is tried, $13.00 more February 1st, if mare has provel to be in foal. Pure-bred mares $30.00. All mares must be tried once each week for seven weeks. Parties disposing of their mares before foaling time will be charged full fee.

(A limited number of approved mares only.)

THE ROUTE

COVENEY MARMON will leave his own stable, Lot 19, Con. 4, Otonabee, Wednesday noon, and proceed by Keene road to Spellman's Hotel, Hastings, for night. Thence by Norwood road to King's Hotel, Norwood, for Thursday noon. Thence by the same road to Westwood, for evening. Thence to his own stable until Saturday morning, when he will go to the Windsor Hotel, Peterborough, until evening. Thence to his own stable until the following Wednesday.

The yearly Hackney Show held in England this year for stallions only was held at Newmarket, £418 being offered in prizes, and the usual cups. Two classes were included for stallions for siring army horses, i.e., artillery horses. The big Hackney stallion, up to size, with bone and substance, is one of the best sires of artillery horses in the world. These two classes were watched with great interest by the British Remount Department.

COVENEY MARMON (Imp.) traces three times to Shales, the greatest Hackney stallion in England.

HERBERT J. MILLER Owner and Manager

Says "It Is Idle To Talk About Peace"

LONDON, May 14.—"The Government is not opposed to peace, but it is idle to talk about it until a great trial of strength has been fought out on the battlefield," Austen Chamberlain, of the War Cabinet, declared to-day at a meeting of the Women's Unionist Tariff Reform Association.

MUST BE SOLD

These Instruments must positively be sold this month to give room for New Pianos and Organs

EASY PAYMENTS CAN BE ARRANGED

SLIGHTLY USED

Pianos and Organs

ANOTHER UPRIGHT PIANO—Walnut case, full steel frame, check action. Placed with me by customer to sell. No reasonable offer refused.

ORGAN SNAPS—Also several excellent slightly used Organs, in best of condition; piano case. Call early and have a good choice. No reasonable offers refused.

Look at This Bargain

UPRIGHT PIANO—Mahogany case, full steel frame, check action, and all the latest improvements; new only a few months ago. Fully guaranteed; only slightly used. Original price $420. Will be sold for cash for $265

Frank Whitehouse, 118 Hunter

Nordheimer Pianos Phone 981

Advance In The Price of The Weekly Examiner

On the First of July next, the Subscription Price of the "Weekly Examiner" will, in future, be at the following rates:

Year - $1.50 Six Months 75c

Three Months 40c

Payable in Advance

Outside of Canada, the yearly rate will be $2.00

In war or peace this is as low a price as a Weekly Newspaper of the size of the Examiner can be published for. The Examiner was established in August, 1856—sixty-two years ago and has been a staunch and faithful visitor to its Subscribers ever since.

Subscriptions will be received at the rate of **$1.00 up to May 1st,** Subscribers in arrears will be charged at the **$1.50** rate as has been the rate in the past.

Address all letters to the **"Examiner" Office, 419 George Street**

Owing to the continually increasing cost of paper, labor and material, the Weekly Examiner can no longer be published for $1.00. Nearly all other weekly papers of a similar size as The Examiner have already increased their rates.

Special Suit Offerings

OAK HALL

We are confident that we have just the suit you'll like, and we'll be pleased to show it to you any day you are ready to look.

Men's Suits

Special values in men's tweed suits, sizes up to 44 extra good cloths and linings best make, mostly light colours, former seasons suits worth up to $20.00 Special.

$12 $15 $18

BOY'S SUITS

We handle all grades of Boys' SUITS. Sell from $6.50 to $20.00. But are making a feature of Tweed Norfolks, 28 to 35, extra good clothes, first-class make at—

$8.50 AND $10.00

YOUTH'S SUITS

First long pant suits, with all the newest kinds of style. Two and three piece, double and single breasted, neat designs in fine quality tweeds, fit and finish perfect—

$13.50 $15.00 $16.50

Hats Caps Ties

Shirts Socks Underwear

Wash Suits

Summer time is Wash Suit time, our stock is now complete and consists of all the newest American styles in cloths that really wash. Prices range from $1.00 to $3.00.

Wash Suits

Phone 944 OAK HALL 409-11 George St.

Four Priests Ordained At St. Peter's Yesterday's With Solemnity And Ceremony

Impressive and Unique Event Attended by a Great Congregation —Sacrament Administed by Bishop O'Brien—Many Relatives and Friends of the Young Men Were Present From Distant Points.

BISHOP O'BRIEN'S ADDRESS

In the presence of a large congregation at St. Peter's Cathedral on Sunday morning, four young men were ordained to the priesthood by His Lordship Bishop O'Brien. They were, Rev. Michael L. O'Brien, son of Mr. and Mrs. M. J. O'Brien, of Toronto, formerly of Peterboro; Rev. John J. Garvey, son of Mr. and Mrs. Timothy Garvey of Douro; Rev. Gerard J. Maher, son of Mr. and Mrs. M. J. Maher, 545 Homewood Ave., and Rev John J. O'Leary, son of Mrs. Patrick O'Leary, 273 Romaine Street.

To the pervading solemnity of yesterday's event, almost unique in the records of the diocese of Peterboro, was added the deep interest with which the many relatives and friends of the candidates followed the impressive ceremony. A large section of the nave of the church was reserved for the relatives. The rest of the congregation were friends who had known one or more of the young men for many years and had observed their progress in their long studies for the vocation to which they have given themselves. Rev. Father O'Brien was educated in the local Separate Schools and Collegiate Institute, afterwards attending St. Michael's College and Toronto University and finishing his studies at the Propaganda College in Rome. His father was formerly Inspector of Separate Schools. Three of his brothers enlisted for overseas service early in the war. Lieut. W. J. O'Brien won his commission since going to France and is still on duty; Gunner Richard A. O'Brien, went over with the 33rd Battery and was invalided home; and Corporal James O'Brien at present in France joined the 93rd Battalion.

Rev. Father Maher, is also a Peterboro boy, who has a host of friends here. He too received his early education in the Separate Schools and Collegiate Institute and with Fathers Garvey and O'Leary completed his studies at St. Michael's College and St. Augustine's Seminary. The two latter priests attended Douro schools and matriculated from the Norwood High School. Father O'Leary, has lived in Peterboro for some years and has already many warm friends here. His brother, Private David O'Leary, has been two years and one-half in France, serving as a signaller.

Hence, not only were there a great number of citizens present for the ordinations, but there were also many persons from Douro, Otonabee and Ennismore. The masses in the several churches in these parishes were held earlier than usual to enable the pastors to assist at the Cathedral.

THE CLERGY PRESENT.

For the ceremony, Bishop O'Brien was clothed in full Pontifical vestments, wore the mitre and carried his crosier.

The mass was celebrated by His Lordship, assisted by Rev. C. J. Phelan and Reverend Dean McColl. Reverend J. V. McAuley, of Ennismore, was master of ceremonies. Among the priests present were Rev. Archdeacon Casey, of Lindsay, Rev. F. Powell and Rev. J. Collins, of St. Michael's College, Toronto, Rev. Father Foley, of London, editor of the Catholic Record, Rev. Father Dutton of St. Mary's Church, Toronto, Rev. M. J. O'Leary, of Bracebridge and Rev. Fathers McGuire and Ferguson, of Peterboro, Galvin, of Downeyville, Meagher, o Lakefield, McGuire, of Douro.

Rev. Cyril Kehoe, O.C.C., of St. Augustine's Seminary, Toronto preached the sermon.

The Ceremony.

The mass proceeded to the Tract when the four candidates were called before the Bishop, who was seated in front of the altar. Their worthiness for ordination being attested by the Archdeacon, the Bishop addressed the clergy and laity, pausing to announce that if any person had any objection to the promotion of the candidates, "let him come forward and speak what he knows." The address concluded with an exhortation to the candidates to preserve chastity unstained and to lead holy lives. "Let your doctrine be as spiritual medicine for the people of God and let the order of your lives be the joy of the church of Christ, that you may build up, as well by example as by precept, the house of God, which is His family; so that neither we who ordain you, nor you who are ordained, may incur the wrath of the Most High, but rather deserved to be remunerated by Him, which may He grant by His holy grace."

Following the imposition of hands and the recital of the Litany of the Saints and other prayers, the candidates were individually invested with the stole and folded chasuble, the Bishop saying, "Receive thou the yoke of the Lord, for His yoke is sweet and His burden light"; "Receive the sacerdotal vestment by which charity is understood, for God is powerful to increase in thee charity and every perfect work."

During the singing of "Veni Creator Spiritus," the Bishop annointed with Holy Oil the hands of each candidate, saying, "Deign to consecrate and sanctify, O. Lord, these hands through this unction and our benediction, that whatever these hands bless shall be blessed, and whatever they consecrate shall be consecrated and sanctified in the name of our Lord Jesus Christ." They were then presented by the Bishop with a chalice containing wine and water, and patena with a host, while the Bishop recited, "Receive the power to offer sacrifice to God; to celebrate mass as well for the living as for the dead, in the name of the Lord." When the ordained had received communion they made a profession of faith by reciting the Creed, and as they knelt before the Bishop he placed his hands on the head of each, saying, "Receive ye the Holy Ghost, whose sins you shall forgive they are forgiven them, and whose sins you shall retain they are retained." The chasubles were then unfolded and the investiture was complete. The ordained promised reverence and obedience to the Bishop, who gave them the kiss of peace, saying, "The peace of the Lord be with you forever," and afterwards pronounced over them the following benediction, "May the blessing of God, the omnipotent Father of the Son and of the Holy Ghost, descend upon you, that you may be blessed in the order of the Priesthood, and that you may offer pleasing sacrifices for the sins and offences of the people of the omnipotent God, to whom be honour and glory for ever and ever."

The Bishop's Address.

At the close of the mass, Bishop O'Brien briefly addressed the congregation and gave a final injunction to the young priests. He spoke of the importance of the ordinations not only to the church, but particularly to the diocese of Peterborough. "They are not only important for to-day, but I was going to say for eternity, recalling the words, 'Thou are a priest forever, according to the order of Melchisedech.' We have been looking for this day for a long time. It was forced upon us by present demand. These young men sacrificed their entire vacations last year in a summer school, finishing their studies, that they may allow others to go abroad as chaplains in the war. This ordination is but the climax, for they have already received seven ordinations, ascending step by step nearer God's sanctuary. It gives that power God gave to men, whereby that power and knowledge may be resident in this world.

I congratulate these men, and also their parents who sacrificed their work and time and efforts to educate them." His Lordship said that the parents would be remembered by their sons in the intentions of the masses they will celebrate. He expressed the hope that the ceremony would be an inspiration to others.

Addressing the priests, Bishop O'Brien recalled their long periods of education at the Separate schools, High schools and Collegiate Institute, St. Michaels' College, the University of Toronto and finally St. Augustine's Seminary. "You are equipped by nature, and, I believe, by grace. The power given you this morning with the words, 'Receive ye the Holy Ghost, whose sins you shall forgive they are forgiven them,' is as effective as when Christ gave it to His apostles. You have the same mission as the apostles. Teach all nations. What are you told to teach. 'Teach all things, whatsoever I commanded you,' were Christ's words. Go therefore and preach and carry on the work to which you were ordained. Notwithstanding the difficulties the church meets with, bear in mind the earnest of success, the assurance of Christ, "Behold I am with you all days even to the consummation of the world."

In your breviary this morning you read and contemplated on humility. Practice it before God. Be humble in spirit notwithstanding the glorious power you have received. Keep in your hearts day in and day out a love for God, and your neighbour, no matter whom that neighbour may be. Keep that love of the brotherhood, of which St. Paul speaks, that ultimately we may see the words of the Divine Son fulfilled, that through the love of God there may be one fold and one shepherd."

The Sermon.

Rev. Father Kehoe quoted his text from the epistle read during the mass, 1st. St. Peter, 4-11:—"If any man speak, let him speak, as the words of God. If any man minister, let him do it, as of the power which God administereth: that in all things God may be honoured through Jesus Christ."

"We have witnessed this morning a very interesting event. An ordination is comparatively new to most of us. It is something we have heard of often. It is familiar to us in our thoughts and in our doctrine. But it is an old scene. In substance it goes back from year to year, from Pentecost to Pentecost, for that is the favourite time for ordinations, commemorating the descent of the Holy Ghost upon the Apostles.

"At Caesarea Philippi, by the Lake of Genesareth and elsewhere, the Master had lived with his disciples. He had walked with them, and ate and slept with them. Finally He called them together and said to His chosen twelve, "As the Father hath sent me, I also send you." Then He breathed on them and said, "Receive ye the Holy Ghost. Whose sins you shall forgive, they are forgiven them; and whose sins you shall retain, they are retained." That was an ordination. It was the same as that which the prelate administered before you this morning, the same words, the same spirit, the same valid effect."

Holy Writ and Tradition.

Father Kehoe declared that not only did the Holy Writ testify to the first ordinations when the apostles received their commission from Christ, but also there were the unbroken traditions of 1900 years, of a church that comes down to to-day with three hundred millions of people. "I will also summon as many more who have every doctrine that we have, every ceremony, who have a celebration like this, and yet they have been separated from us for more than one thousand years. I speak of the great Greek church that broke away from the jurisdiction and discipline of Rome. It has stood ready to check us if we swerved a line from the path of tradition, even from ceremonies not to speak of doctrine."

Father Kehoe referred to the failure of the Council to resolve the differences between the Catholic church and what, he said, might be called its Greek branch. Stating that men have become pragmatic, that they distrust human season and love established facts, Father Kehoe recalled the evidences the first Christians left behind them. "In the catacombs of Rome where they lived before Christianity dared show itself on the surface, you see depicted in the art they left on the walls scenes like this you are witnessing this morning. You see the pontiff with young men about him, stretching forth a power from head to head. Behind him you see the altar. Only the other day a church that dates back to the sixth century was unearthed in Rome. It had been preserved by the ashes that buried it. As it was cleaned and dusted it was found to be an old Catholic church. There was a holy water font at the door, the tabernacle on the altar, and the odour of old ceremonies seemed to linger there. It came out of the sixth century and yet is was very familiar to us."

Another Power.

The ordination, Father Kehoe continued, celebrated the Last Supper when Jesus blessed and broke bread, and giving it to his disciples said, "Take ye and eat. This is my body." After He had supped He gave them the chalice saying. "Take ye and drink. This is my blood which shall be shed for many. Do this in commemoration of Me."

"These two powers were communicated this morning by the Bishop, using the very words of Christ and repeating the instructions He had enjoined upon His apostles. Jesus sent them forth with doctrine and great power. Thus the church was organized of twelve priests who were sent out to convert the world. How strange the story."

Father Kehoe added that the Church was guided by God, Himself. What success could there be for Christianity if it could go astray. Only the power of God strengthens the weakness of men. It would be a great travesty of power if God did not stand with the Church and keep it holy and infallible.

No Higher Criticism.

"These young men represent the living church of the past and present. We have laboured with them to make them worthy of their high position. Notwithstanding the culture we have tried to impart they are not by nature more talented, nor by culture above those outside the church. I will not say that we gave them a longer course of study, that they are more conversant with history, philosophy and science than others, but we thank God that they are not at the mercy of any man's talent."

Father Kehoe said that higher criticism had torn the scriptures apart. The divinity of Christ is questioned, also the Trinity and some assert that Jesus was a mere man born as we are. "God save us from that," remarked the speaker. Explaining by analogy the meaning of a living church, Father Kehoe said that Great Britain had a constitution, with constitutional history and learned Englishmen to interpret it. From it we find that laws which William the Conqueror enacted are still alive. Discussing the divergence between the Anglican and Catholic church he stated that while there were similar ceremonies, the differences arose in the searching of traditions. Anglican scholars had read Augustine, Jerome, Cypnan and others back to apostolic origins, and had constructed a church accordingly. "They are near the truth we know, but they didn't see the living Church in the background. It was that church that taught St. Augustine, and brought him groping out of paganism. It taught Jerome who gave us the Scriptural translations as we have them now. The great doctors were but the spokesmen of the Church."

Appeal for Prayers.

Speaking of the young priests Father Kehoe said: "They are of yourselves. You have opened the gates of the sanctuary for them and they should reflect honour on you. There is no royalty in the sanctuary. They have been studying for a long period, responding to the college and seminary bells from 5:30 a.m. to 10 p.m. with a discipline even the army doesn't know. They are skilled moralists. They have studied the law of God, civil law, natural law, and the laws of the church. I have often heard it said by men who were not hostile to the church that it was a blessing to have these trained men in society. There is no greater duty I know of than to pray to God for the stability of the clergy. They leave their homes, giving up home and married life for a solitary life of sacrifice until the years whiten their hair. Their only reward is the approval of God."

Relatives Present.

Relatives of the new priests who were present were Mr. and Mrs. M. J. O'Brien and family, of Toronto; Mr. J. J. Sheehy, Mr. P. W. O'Brien and Mr. D. O'Brien of Chicago, uncles of Rev. Father O'Brien. Sister Barbara, of St. Joseph's Hospital, Port Arthur, sister of Rev. Father Garvey, also his parents, Mr. and Mrs. Timothy Garvey, of Douro, and uncle, Mr. Rich. Heffernan, of Norwood; also Father O'Leary's mother and his sister, Sister St. Bridget, of St. Joseph's Hospital, Port Arthur, and his cousin, Rev. M. J. O'Leary, of Bracebridge. Relatives and friends of Rev. Father Maher were his parents, his grandfather, Mr. James Maher, his aunt, Mother Juliana, of St. Joseph's Convert, Sault Ste. Marie; Mother Clotilde, of Parry Sound; Rev. Father Dutton, of Toronto; Mrs. John Duck and Miss Marion Duck of Toronto; Privates Neil and Vincent Masterson, of the 69th Battery, Toronto; Mr. and Mrs. Wm. Piggott and Messrs. Joseph and Aloysius Piggott, of Downeyville, and Miss Delphina Piggott, of Napanee; Mrs. F. Guilfoyle, of Collingwood. Lindsay relatives and friends were Mr. Ed. Gillogly, Miss Mary Gunn, Fabian Gillogly, Miss Sadie Gunn, Miss Mary Fleury, Mrs. Chas. Collins, Messrs. Fred and Matthew Cayley, Miss Mary Cayley, and Mrs. Henry Matthews, Mrs. Hudson, Mr. and Mrs. D. Curtin; also Mr. and Mrs. T. J. Morrissey, Miss Mary Harrington, Dennis O'Leary, Mrs. Timothy Piggott, of Downeyville; S. J. Edmundson, of Ottawa; Miss Rose Masterson, Mr. E. J. Masterson, and Mr. Thos. Masterson, of Toronto; Misses Walsh and Anna Duck, of Young's Point.

The ushers were: Dr. F. P. McNulty, Dr. J. V. Gallivan, Messrs. W. S. Merrell, Harry Phelan, Thos. Lane, Ed. H. Hickey, John Hanrahan, Cecil Wolff, J. Gerald McFadden, and Frank Lynch.

The newly ordained priests sang vespers last night and celebrated their first masses this morning at the following churches: Father O'Brien at the Cathedral; Father Garvey at St. Joseph's Church, Douro; Father Maher at the Church of the Immaculate Conception, and Father O'Leary at the Church of the Sacred Heart. They will celebrate High Mass at the same churches next Sunday.

The singing of the Cathedral choir added an impressive note to the ordinations.

RUMOUR PROVED TO BE UNFOUNDED

Was the Cause of Much Unrest in War Factories.

Special to The Examiner.

PARIS, May 15.—Socialist deputies to-day explained to Albert Thomas, Minister of Munitions, that the recent unrest in the war factories resulted from a rumour that American workers were relieving the British. The Minister proved the rumour was unfounded.

House Cleaning Requisites

Disinfectants:
Formalin
Sulphur Candles
Creolin
Formaldhyde Candles
Copperas
Chloride Lime, &c

Moth Balls
Insect Powder
Camphor Flakes
Moth Proof Bags

We are head-quarters for your needs at house-cleaning time.

WARNE'S
CUT-RATE Drug Store
Phone 527 351 George St.

Hastings News

HASTINGS, May 14.—A large number were at the G. T. R. station on Wednesday to cheer the boys as they left for Kingston, where they were to report for military service.

Mr. Wm. Fife, son of Mr. Duncan Fife and Mr. Gordon Warner, son of Mr. Fred Warner, have donned the khaki and are home for a two weeks' stay before joining the 75th battery at Kingston.

Mr. Cecil Doxsee, son of Mr. and Mrs. B. F. Doxsee, town, has been transferred to the staff of the Union Bank, Norwood and has entered on his duties there.

Friends of Mr. Jas. Calder, late of Norwood, regret to learn of his death, and express deep sympathy for the bereaved family.

Mothers' Day was duly observed on Sunday morning in the different local churches.

Rev. Butler of Warkworth, occupied the pulpit in the Methodist church at both services, delivering excellent addresses.

The W. M. S. of the Presbyterian church held their regular monthly meeting on Wednesday last.

Electrical Storm.

A severe electrical storm passed over this district during the week, accompanied by a heavy downpour of rain which, in some places, washed great ditches in the fields of grain.

Mrs. (Dr.) [illegible], a former resident of Hastings, but late of Kenora, Man., is visiting [illegible] and is the guest of Mrs. T. Richardson.

Mr. and Mrs. L. Kelly have moved their household effects into their residence on Bridge street, recently purchased from Mr. Alex. Smith.

Mrs. J. [illegible], who has been a resident of Hastings for many years, left recently for Chicago to reside with her son.

Mr. Buller, inspector of inland revenue, was in town for a short time last week.

Mr. and Mrs. A. Smith and family have moved into their new home on Albert street and are busy settling.

District Convention.

The regular monthly meeting of the W.M.S. in connection with the Methodist church, was held on Thursday afternoon. Arrangements are being made to have a large delegation attend the district convention to be held at Wellman's Corners, May 30th.

Miss Queenie Runnels took a trip to Campbellford during the week.

Mr. Murray Williams has put on the khaki and expects to begin training at once for service overseas.

Rev. Isaac Snell spent Sunday in Dartford taking anniversary services both morning and evening.

Mr. and Mrs. W. Fowlds, Miss E. Fowlds and Lieut. W. Thomson motored to Toronto last week.

Rev. Mr. Wight of Keene, was in town on Monday.

League meeting on Monday evening was in charge of the Missionary vice-president, when a good programme was given.

Mr. Boehm of Toronto, called during the week.

Mr. Cecil Doxsee of Norwood, spent Sunday in town with his parents, Mr. and Mrs. B. F. Doxsee.

Mr. E. Pettigrew was in Kingston during the week undergoing medical examination for military training.

Mr. and Mrs. H. Wilson were recent visitors to Castleton.

Pte. G. Kempt, of Kingston, has been visiting at his home here.

Wednesday being Ascension Day, service was held in some of the local churches.

Miss Iva Colville left on Friday for her home in Toronto after a pleasant holiday with friends here.

BIRTH.

WHITE — At the Nicholls Hospital, on Wednesday, May 8th, to Mr. and Mrs. W. L. White, a son.

SIMMONS. — On Thursday, May 9, 1918, to Mr. and Mrs. Alfred Simmons, 431 Rogers Street, a son.

PENROSE.—On Friday, May 16th, 1918, to Mr. and Mrs. Roy Penrose, 283 Park Street, a son.

MILBURN.—At the Nicholls Hospital on Friday, May 10th, to Mr. and Mrs. F. Milburn, a daughter.

DIED.

HUGHES.—At the family residence, 514 Aylmer street, on Wednesday, May 8, Eliza Hughes, in her 70th year.

Funeral from the family residence, Saturday, May 11th, at 2.45 p.m., to Little Lake cemetery.

In death's cold arms
Lies sleeping here
A tender parent; a companion dear
In love she lived
In peace she died,
Her life was asked; and God denied.

ELLIOTT — At Brockville, on Wednesday, May 8th, 1918, Victor Roy Elliott, son of Mr. and Mrs. Jas. Elliott, formerly of Peterborough.

Funeral took place on Friday, May 10th, to Oakland cemetery.

NICHOLSON. — AT Endsleigh Palace Hospital, London, England, of wounds received in France, August, 1915, Lieutenant Herbert Steele-Nicholson, Ballow House, Bangor, County Down, Ireland.

WEDDING BELLS

PORTER—INGRAM.

A quiet wedding was solemnized in Knox Presbyterian Church this morning, when Rev. J. A. Mackenzie united in marriage, Elva May, daughter of Mr. and Mrs. J. Ingram, Pearl Ave., and Ernest M. Porter, of Toronto, son of Mr. and Mrs. W. J. Porter, Otonabee. They were attended by Miss Margaret I. Rae and Mr. R. J. Byers.

Mr. and Mrs. Porter will reside in Toronto.

DEWART—SNIDER.

A very quiet but pretty wedding took place at the home of Mr. E. Snider, Warsaw, on Tuesday evening, May 14th, when their youngest daughter Florence, was united in marriage to Mr. William Dewart of Otonabee.

The ceremony was performed by Rev. D. R. Clare and the bride and groom were unattended. Only the immediate friends were present. Later in the evening Mr. and Mrs. Dewart left for their home near Indian River. Their many friends wish them much joy and happiness.

ELSON—ELLIOTT.

The wedding of Katherine Barnard Elliott, widow of John Elliott, formerly of Peterborough, who died in New Westminster, B.C., several years ago, to Mr. Edwin Elson of this city was solemnized at the George Street Methodist Parsonage on Tuesday May 17th, 1918, by Rev. A. J. Thomas. After a wedding trip Mr. and Mrs. Elson have returned to Peterborough and will reside here.

CARMAN—MOWAT.

At the home of the bride's parents 773 Water street, the wedding was quietly solemnized at 2 o'clock, Rev. Mr. Pogue officiating, of Elsie Catherine, daughter of Mr. and Mrs. A. Mowat, and Austin Harold Carman, Picton. Mr. and Mrs. Carman will reside at Picton.

Grimison—Walton.

The wedding was quietly solemnized yesterday afternoon at 5 o'clock, in Toronto of Mr. T. Grimison and Mrs. Emily Walton, both of this city. Mr. and Mrs. Grimison, will reside at 531 Bolivar street on their return to the city.

KNOX—DARLING.

LAKEFIELD, May 9.—A very quiet wedding took place last evening at the home of Mr. John Darling, of Smith township, when Miss Eva Darling was united in marriage to Mr. Robert Knox, Jr., also of Smith township. Rev. G. W. Barrett performed the ceremony in the presence of the immediate family of the contracting parties. The bride wore a pretty gown of grey crepe de chene, with touches of rose. There were no attendants.

OBITUARY

The death occurred yesterday of Wallace Wesley Robinson, infant son of Mr and Mrs. Marvin Robinson, 26 Bethune street. The funeral takes place to-morrow afternoon to Little Lake cemetery.

The dead occurred last evening at the family residence, 514 Aylmer street at 8.30 of Eliza Hughes beloved wife of John Hughes in her 70th year. Mrs. Hughes resided in the city for the past seventeen years and was a faithful member of St. John's Church. She leaves to mourn her loss besides a sorrowing husband, nine children, namely, Frank, of Edmonton; Christopher, of Hamilton; Joseph, of this city; Mrs. A. Robertson, Moose Jaw; Mrs. J. A. Vandriff, Claydon, Sask; Mrs. J. B. Dawson, Easton, Pa; Mrs H. E. Browne, city; Mrs. A. E. Hunter, of this city and Mrs. A. Ross, of the city.

HENRY RANKIN

The death occurred of Henry Rankin known as Joe Hill, at Nicholl's Hospital on Wednesday, May 8. He lived at the Windsor Hotel and was employed as a laborer.

ALFRED REYNOLDS

The death occurred on Saturday of Alfred Reynolds, of Norwood. Mr. Reynolds who has been ill for sometime has resided in Norwood for twenty-seven years.

He leaves besides his wife a family of five—two sons and three daughters—Wilmington, who has returned from the front; John, of Mount Julian; Mrs. W. J. Ross of Winnipeg; Misses Flossie andd May, of Toronto.

Two sisters and three brothers survive, one William Reynolds, is a resident of Peterboro.

The funeral took place Wednesday afternoon to Norwood Cemetery, the Rev. Mr. Noble, officiating.

JAMES CALDER

The funeral of the late James Calder took place from the family residence, Norwood, on Friday afternoon.

Mr. Calder, was a well known resident of the village for many years, taking an active interest in all public matters. He held many important public offices during his life.

He is survived by three brothers and one sister: William, of Oklahama, Neb. Geo. B., of Watertown, N.Y.; Dr. Alex. J. Robertson, of Peterboro, and Mrs. A. E. Banyard, of Massillin, Ohio.

MRS. MARGARET SLOANE.

The death occurred this morning at her home, 414½ George Street, of Mrs. Margaret Sloane, after a short illness of two weeks. She leaves to mourn her loss four daughters: Mrs. J. Black, 358 Stewart Street; Mrs. H. Johnston, 110 Dublin Street; Mrs. S. F. Robins, Claremont, Ont., and Ethel, at home, and two sons, William, of Calgary, and Bruce, who went overseas with the 1st Canadian Contingent.

WILLIAM HENRY STOCKWELL.

The death occurred at the House of Providence of William Henry Stockhall, aged 25 years. He is survived by his father, William Henry Stockhall, Sr., of Ennismore.

VICTOR ROY ELLIOTT.

Victor Roy Elliott, the nine-year-old son of Mr. and Mrs. James Elliott, 74 Army street, died Wednesday afternoon, May the 8th, after an illness of four months' duration, leaving his parents, two brothers and three sisters to mourn his loss. They are George, Stanley, Florence, Dorothy and Phyllis.

The little lad was born in Peterborough, but resided here for several months. He attended the East Ward school and was also a member of the Park street Sunday school.

The funeral was held Friday afternoon at two o'clock to Oakland cemetery.—Brockville Recorder and Times.

Gordon D. Childs, the infant son of Mr. and Mrs. Childs, 266 Sherbrooke street, died early this morning. The funeral was held this afternoon to the Bridgenorth cemetery, the Rev. A. J. Thomas officiating.

JONAS B. REEVES

NEW YORK, May 15.—Jonas B. Reeves, aged 69, brother of Mrs. Joseph Hauck of Peterborough, died Monday night after extended illness at his home in Higginsville, New York. He was born in Prestenkill, New York and leaves six other sisters, one brother. Interment Thursday afternoon, Higginsville.

azil Plans To Take An Active Part In The War

ohn Aird, En Route From Trip in South, Says Preparations Are Made—Opinion in Southern Country s That Country Will Be in Fight Early.

NAVY GUARDS THE COAST

ATLANTIC PORT, May 15.— is planning to take an active n the war against Germany a short time, possibly by the f this summer, declared Sir Aird, of the Canadian Bank mmerce, of Toronto, who ar- here with Lady Aird on a r from South America.

ohn has been in South Am- or several months. He went de Janeiro and crossed by Montevideo. He declared s a great improvement in con- in South America.

ances are 100 per cent, bette hey were a year ago," he re- "The people of Brazil are y pro-ally," he said. y realize there are thousands ng men in the country who fight. They are asking, in an increased clamor, 'why, if we have declared war on Germany, don't we go over and do something?' Throughout Brazil the opinion prevails that before the summer is over the country will certainly take some active part in the war.

"At present ships of the Brazilian navy, including submarines, are guarding a great deal of the South American coast."

Plan Pan-American Federation.

WASHINGTON, May 15.—Samuel Gompers, president of the American Federation of Labor, has appointed a commission to go to Mexico to establish friendly relations between organized labor in Mexico and the United States. This is one of the first steps planned in the formation of a pan-American Federation, including all South American countries.

rges Repington Inspired Maurice's Attack On Lloyd George

on, May 14. — "The French owing the development of the e controversy with natural in- and some anxiety," wires the orrespondent of the Times.

Echo de Paris finds:

inax," the well known writer e powerful spring moving the affair is the personal, implaca- emediable hatred borne by Col. ton to the new Chief of the al General Staff, General Wil-

inax says proof that Col. Rep- is the real inspirator of the e letter is in the venomous ar- ublished under his name since y. He continues: 'If there is a ho has not the right to attack Vilson it is Col. Repington. A separated them in the past, when both were serving together in the same regiment. The military writer is truly ill-advised in subordinating to it his whole public activity. At such an hour his spirit of revenge is inexcusable.'

"Pertinax concludes: 'We have no desire to express an opinion as to the solution of these questions of persons, but we have the right to express aloud our hope that at the Commons sitting no leader or party will be found to reopen the question of unity of command, or of military measures taken since March 21. The splitting up of command is the direct cause of what happened to France at the end of March. On those who willed it, whatever their motive, falls the responsibility for the reverse sustained." ed.'"

day School esson Questions

May 19, 1918.

Exercising Kingly Authority, 10, 1918.

n Text: All authority hath iven unto me in heaven and h. Matt. 28:18.

rses 1, 2. How did Jesus know e colt was there?

hat right had Jesus to com- the colt to be brought to him? d Jesus while in the flesh ny more right to take the pro- f another without consent than ner man?

rse 3. Must we or not and why n thought, give God the right l us into another man's stable out his horse?

it conceivable or not, and why, od will ever tell any person to ng?

rses 4-6. God in the Bible and tly by his spirit, tells us what ll find at certain periods, and Is it safe for us and why, to ely rest in these promises?

rse 7. Why did Jesus choose to to Jerusalem upon an ass?

rses 8-10. Why did the people esus such kingly honours, and d he permit it, seeing he had nely forbidden them to pro- him as the Messiah?

what extent where the people or wrong in their expectation ning Christ?

erse 11. What did Jesus do in nple that day?

Verse 11. What part did friend- lay in the experience of Jesus

erse 12. What evidence is there esus had the same appetites, man passions, as other normal nd that he was subject to wear- and other human limitations?

Verses 13, 14. Was Jesus really at this time and did he actual- cot to find figs on this tree see- was not the season for figs?

s this the only recorded destruc- iracle performed by Jesus and is its symbolic teaching?

Verses 15, 1. Suppose Jesus visit a church to-day when as some money making enter- going on, such as a tea meet- ecture, concert, or bazaar what he likely say or do?

Verses 17-19. What can you say or against using the Christian h for any other purpose than ip?

Verses 20-22. What resemblance e between this fig tree, before ter it was doomed and the mod- quor traffic?

Verse 23. Is faith a direct and l gift of God or is it under our ontrol, and why? (This is one questions which may be answer- writing by the members of the

Verses 24-2. What are the ce- conditions in order that our rs may be answered?

Verses 27-33. Why did Jesus not hem by what authority he did e things"?

What was the dilemma in which question placed these chief s and scribes?

Lesson for Sunday, May 26, Jesus Silences his adversaries. Mark 12:1-44.

SIX WEEKS HAVE PASSED SINCE HUNS WERE CHECKED

Little Ground Has Been Won by the Enemy In the Past Four Weeks --Hindenburg Is Re-arranging His Plans

ARTILLERY ACTIVE

(United Press Service.)

(By William Philip Simms.)

WITH THE BRITISH ARMIES IN FRANCE, May 14.— (10 O'clock Despatch.) — While the German High Command is completing preparations for the third—and perhaps the biggest — thrust of all, a sinister silence spreads along the battle lines.

Six weeks have passed since the combined drive of the German and Bavarian Crown Prince were checked on both sides of the Somme, and comparatively little ground has been won by Von Armin and Von Quast on the Lys during the past four weeks. Yet to-day more than one hundred and fifty German divisions (1,800,000 men) have been used on these two battle fronts, and Von Hindenburg's promise to Germany of a quick decision has gone by the board.

Plans Scrapped.

The Allies, fighting as one army, and under a single commander, not only have frustrated the enemy's plans, but have forced an almost complete overhauling of his entire army and have necessitated a brand new start. Hindenburg, obviously forced to scrap his original plans and build others, has brought new leaders to the west front, including Mackensen, and according to reports, is concentrating the German empires' total output of brain, muscle and materials.

Raining To-day.

Meantime the lines are curiously inactive although the battle field has been unusually dry. To-day, however, a cold, autumnal drizzle was drenching the area. Airmen scarcely left their perches. Frequently artillery on one side or the other cuts loose in a spasm of shelling, but soon quiets down. The principal feature of German activity is the bombardment with gas shells of back areas. Even villages a considerable distance to the rear are dashed with a heavy fire. British gunners are better at this game than the enemy, plastering German communications so that many have been abandoned as impracticable.

Alcool is being distilled from corn stalks and used for automobile fuel in South Africa.

HUGE FARMERS' DEPUTATION WAITS ON THE GOVERNMENT

One of the Speakers Recalls An Election Promise Made by the Minister of Militia—"A Solemn Protest."

THE PETITION

Canadian Press:

OTTAWA, May 14.—Farmers by the thousands from Ontario, Quebec and from the Maritime Provinces, and from the big wheat grounds beyond the great lakes, crowded into Canada's capital today to give weight to their demand that the exemption of farmers and farm help from military service should be continued, notwithstanding the demand for men to fight overseas.

Their petition presented to the Government reviewed the drastic measures being taken all over the world to meet the emergencies of food production, and also all the pledges made by the Government to increase the supplies for the Allies. "Therefore," concluded the petition, "as farmers and loyal citizens of Canada, we hereby enter our most solemn protest against the great breach of faith by the breaking of these sacred covenants and taking from our farms the very labour which will enable us to produce, and in the absence of which, more particularly on Ontario live stock farms, will paralize the production effort, and we exhort your Government to stay the hand in these proceedings, by instructing the military authorities to still grant continuous leave of absence to all bona fide young farmers."

HOUSE WAS CROWDED.

The Ontario delegtion crowded the Russell Theatre from the floor to the roof. The aisles and the galleries were jammed at the same time. The farmers of Quebec met in the Francais Theatre.

Amid great enthusiasm the Toronto men reaffirmed their support of the resolution adopted in Toronto by the United Farmers of Ontario.

It was 11.30 when the members of the Government reached the theatre. There were present Sir Robert Borden, Major-General Mewburn, Hon. T. A. Crearer, Hon. Hugh Guthrie, and Hon. N. W. Rowell.

They took their seats on the platform without applause from the delegation. The proceedings were opened by Manning Doherty. The delegation of farmers from all parts of the Dominion, he said, was assembled in no spirit of rebellious protest, but rather to strengthen the hand of the Government. There was, however, a dread that the Government might be led to draw the man power from an essential industry to such an extent that the farmers would not be able to supply food to the Allies. "We humbly submit," he added, "that our judgment in the matter of production of food should meet with serious consideration."

ELECTION PROMISES.

Mr. Doherty outlined the drain on farmers since the outbreak of the war. Men who had joined the army and men who had gone into munition work. Previous to the outbreak of the war, there had been a draft of man power from the rural districts to the cities.

We had, last November, said Mr. Doherty, the Hon. Minister of Militia in Dundas saying that the necessity for food was so great that he would see that farmers were exempted. (Cheers). The farmers believed these assurances, and hundreds of thousands broke new land and bought implements, which they would not otherwise have done. Hundreds of young men, working on farmers, who believed they were not to be drafted, got married.

MUST HOLD THE LINE.

In his reply, the Premier emphasized the necessity of holding the line on the Western front, "I know whereof I am speaking when I tell you," he declared, "that if the Channel ports should be reached through the breaking of that line, it would be, to say the least, extremely problematical whether any of that production of which you speak could be made of service to the Allied nations overseas, to our men who are holding that line. I regard it as the supreme duty of this Government to see that these men, some of whom have been fighting for three years, are sustained by reinforcements as will enable them to hold the line.

NON-ESSENTIAL INDUSTRIES WILL BE EFFECTED.

OTTAWA, May 14 — (Bulletin) — Sir Robt. Borden told delegation of Five Thousand Farmers here today to secure exeptions from the Militia Service Act for farmers and farm help that the Government was seriously considering closing many non-essential industries. The Government sympathized with the farmers but beldout no hope of further exemptions.

GOT RID OF BRONCHITIS.

Mr. W. H. Walker, Calmar, Alta., writes: "I am pleased to say that Dr. Chase's Syrup of Linseed and Turpentine has done much good to myself, wife and children. My eldest girl, seven years old, had bronchitis and the doctor who attended her did not seem to do much good. We got Chase's Syrup of Linseed and Turpentine for her and she soon got well. We always keep this medicine in the house now ready for use and find that it soon cures coughs and colds."

PRESENTATION TO A SMITH TOWNSHIP BOY

Lieut. Lorne Cann Was Presented With a Wrist Watch

An address, accompanied by a wrist watch was presented to Lieut. Lorne Cann, of Smith Township, who is about to leave for overseas. The presentation was made on behalf on the Lily Lake Sunday school.

The Address.

Lieut. Lorne Cann, C.E.F.,
Smith Township.

Dear Friend,—It has been intimated to us that you are now home on your last leave before going overseas in the service of our King and country. Although during the last few years you were absent in the pursuit of your duties, we feel that you are still one of us, and as you go to perform your duty, we are losing one of "our boys."

In remembrance of your school days we ask you to accept this token of our esteem and good will and we earnestly hope that you and your comrades may meet with every success in the defeat of our enemies; that you may enjoy continued good health and a safe and speedy return, when peace, so long hoped for and so dearly bought, will reign once more throughout the civilized world.

Signed on behalf of your friends at Lily Lake

A. W. Ackison,
J. C. Swinton.

11th May, 1918.

Miss Sadie Edmison read the address and Mr. Archie Ackison made the presentation.

BUILD UP THE BLOOD

You Cannot Have Health If the Blood Is Weak and Watery

It is a hopeless task to try to restore your health while your blood is deficient in quantity or quality. The blood circulates through every portion of the body. It takes nourishment from the food and distributes it to the various organs and muscles; it takes also and medication that is administered through the mouth. The blood is the only means by which medicine can reach the nerves. Hence if the blood is poor the body becomes weak and the nerves shaky, and the victim may be subject to headaches and dizziness, poor appetite, indigestion, a constantly tired feeling or perhaps to rheumatism, sciatica or neuralgia. Poor blood is the forerunner of nearly every ailment to which mankind is subject, and you can only enjoy robust health by keeping the blood rich, red and pure. To keep the blood in this condition no medicine yet discovered can equal Dr. Williams' Pink Pills. Every dose helps to make new, rich, blood which carries new health and new strength to every part of the body. When one becomes weak and pale Dr. Williams' Pink Pills restore the blood, bring the glow of health to the cheek and make weak, ailing people energetic and strong. Mrs. Stephen H. Williams, Kitchener, Ont., says: —"Some years ago my health started to fail. The doctor said my blood was thin and watery, but the medicine I took did not do me any good. My joints and limbs would ache and swell, until it was almost impossible for me to get up and down, and no one knows how much I suffered or how discouraged I was. Reading of Dr. Williams' Pink Pills one day I decided to try them. I got a couple of boxes, and by the time I had taken them felt an improvement. I then got six boxes more and before I had taken them all felt like a new woman in every way. I could do my housework without feeling tired, and in fact I was enjoying better health than I had done for years. You may be sure I will always strongly recommend Dr. Williams' Pink Pills to all other sufferers."

You can get these pills through any dealer in medicine or by mail at 50 cents a box or six boxes for $2.50 from The Dr. Williams' Medicine Co., Brockville, Ont.

WOMAN WITH BOTTLE ARRESTED BY POLICE

Sentenced to Fine of $200 or Three Months in Jail.

Arrested on George street at nine o'clock last night with a bottle of whiskey in her possession, a woman was fined $200 in police court this morning, and in default of payment, was sentenced to three months in jail. She was arrested by Detective Newhall and Police Sergeant Blade, to whom she admitted that she was taking the "life saver" to a man who is known to the police as an inveterate drunkard. Detective Newhall in his evidence stated that this woman had been frequently seen entering the George street house. When she was intercepted last night she was asked what she was carrying in the parcel under her arm. She made no reply, and the Detective reached out and felt the bundle which was of the general outline of a quart whiskey bottle. Wrapped in paper and a fancy bag was an Imperial quart bottle that had never known a cork puller. At the woman's home the police found a half-gallon jar of whiskey, and two stone jars almost empty. Detective Newhall added that the woman's husband did not live with her, and that she had a bad reputation.

Petitions Do Not Carry Much Weight With Review Tribunal

"I Venture to Say Hundreds Would Sign a Petition to Hang Me" Said His Honour Judge Huycke.

LIST OF CASES

Petitions avail little with the review tribunal and when Mr. Bullock of Cavan suggested such this morning, his Honour Judge Huycke told him petitions were useless and easy to get. "I venture to say hundreds would sign one to hang me" he said, greatly to the amusement of the court.

The first case of plenty of available men for the farm was told of by Mr. Nesbitt, who could have hired several, who applied askinng $30 and $35 a month this spring.

Thrasher and Farmer

Gordon Bullock, Baileybow, age 24, asked exemption because of his services as a farmer and thrasher on t 100 acre farm 80 acres broken. He and his father run 2 threshing machines. His father appeared for him and reported that the country can't do without him. "That's what General Currie says" said his Honour He will probably go.

One Will go.

Herbert Lord, Baileybow, age 21, supports a crippled brother mother and sister. He showed considerable industry as a farmer working a 200 acre farm and raising a number of cattle. The boy is willing to go, but for his domestic ties. Either Herbert or his young brother Walter will have to go probably, both cannot be taken.

John McCorkey, Lakefield, age 28, had slight deaf trouble. He works a 100 acre farm with his father and has one brother drafted, which left his farm to be attended to also. He will probably be given until July 1st to see the government inspector. His father who appeared made a strong plea through proof of extensive farming operation.

Norris Hurley—default.

Had Tried Before

William Hunter, age 30, post-master and general merchant at Fowlers Corners wants to go to war but supports his mother and father. His written appeals stated that he is an accommodation to the farmers. He tried twice to enlist in Toronto.—Decision deferred.

A Difficult Case

James Trotter, Clydesdale, age 28, wanted exemption to pursue his farming operations on a 100 acre farm, he rented in September. He was married in March, has two brothers are "E" another an invalid.

Decision deferred.

Joseph Maloney, Lakefield, sought exemption on grounds of domestic as well as farming grounds. He works 150 acres owned by his father The case is to be considered.

Archibald Hay—default.

William Hall—default.

William McIntoch—default.

Thomas Simpson—default.

George O'Brien, age 22, was represented by his employer, R. H. Nesbitt. George was detained on the farm to finish ploughing. Mr. Nesbitt wanted the boy to take his place on his farm while he goes West to see to 640 acres of wheat. O'Brien receives $42 per month. Mr. Nesbitt could have hired countless men at $30 a month.—**Decision is deferred.**

Sergeant Norman Saxby Was Hit In Leg By Machine Gun Bullet

In a Letter Home He Describes the Circumstances That Placed Him on the Casualty List.

NOW IN HOSPITAL

Mr. William Saxby, 352 Smith street, has received the followitg interesting letter from his son, Sergeant Norman Saxby, who a short time ago was reported wounded the second time.

The Letter.

The letter follows:

My Dear Dad,—This is perhaps the first opportunity which I have had since I have been wounded, of writing you, giving you details.

I was in the front line when I got wounded. To be more exact, I was out on patrol in front of our wire in No Man's Land when 'Fritizie' suddenly opened on us, and I got a machine bullet through the lower part of the right leg. As my leg was absolutely useless I had some time in crawling back to our line through our wire. When I got there the stretcher bearer fixed me up, and four husky chums of mine soon had me on a stretcher and carried me to a dressing station, where I got in a "Blighty waggon," which took me on to a big dressing station, where I was ticketed for Rouen. But I had an operation before I went. Awfully nasty!

I was in an American hospital at Rouen. Some speed to them. They used me fine and soon marked me for Blighty. Bless 'em.

So after a rather tedious journey on train and boat I landed in this hospital, which seems to be thoroughly Canadian in every respect, including the staff. I have written uncle and told him all about it, so I may get a visit from him some day soon.

I do not feel very much inclined to write. I seem to be tired and want to sleep all the time. Perhaps you have gathered from the papers what kind of a time we are having? It has been hell for a time and I need a rest. Must close for now. Love to all.

NORM.

No. 19538? Sergeant N. Saxby,
No. 4 Can. General Hospital,
Basingstoke,
England.

CROPS UNHARMED.

Farmers Say That Last Nigth's Frost Was Not Serious.

Farmers stated to-day that the young crops had apparently not suffered from four degrees of frost last night. Mr. Robert Duff, of Selwyn, driving in this morning, particularly observed the field and noticed no damage. Several farmers on the market said they believed the clover had been slightly nipped. On the whole, however, there was little or no damage, although in the city some tomato plants that had been put out early are believed to have been killed.

CATTLE BEAST LOST

Between Bridgenorth and Lakehurst, about the end of April. Had a V mark cut out of bottom of each ear. Any information respecting same left with Jopling & Sons, either at Bridgenorth or Peterborough will be thankfully received. 3d-111-1w-20

Additional Loans.

WASHINGTON, May 15—Secretary McAdoo authorized loans of two hundred million to Great Britain, one hundred million to France and one hundred million to Italy.

Magistrate Tried To Make Peace In A Divided Home

Magistrate Dumble tried this morning to ease the conjugal yoke that has chafed a husband and wife for nearly seven years, but his efforts promised little success. After hearing their versions of the differences that culminated on Sunday night in the husband assaulting the wife, His Worship advised them to bury the past and to overlook the little irritations that have caused friction and driven peace and goodwill from their home.

The woman held up a handbag which she said was empty, and she must have money for fuel at once. The man promised to provide for his family, but he did not think he would return home.

"We have tried so many times to get along," he said, "that there is no use going over it again."

At Chief Thompson's suggestion the case was adjourned for a month in the hope that the couple would re-establish the relations of their first married days. Magistrate Dumble warned the husband that in any event he must adequately provide for his family, and the best way was to go home and live in peace which could be restored through forbearance, consideration and love.

The Sunday night rumpus began to gather on Thursday night, but back of that were disagreements. The husband went to a neighbouring house "where there was music," and the wife followed him and wanted him to return home. He refused, and when he did arrive later both parties were ripe for trouble, and it was not long delayed. The wife alleged that her husband choked her. He denied this, but admitted pushing her out of the bedroom he had gone into when she ordered him from their common room. The next morning he struck her on the shoulder leaving a bruise which she showed the Magistrate. It was not the first blow she had received.

"One can stand being kicked and knocked, but not being choked," she said in tears.

The husband admitted striking his wife, but said that she had hit him with a cake.

"Sure I've struck her whenever she struck me," he said. "I'd strike anyone that struck me."

"Even the mother of your child?" asked the Chief.

"Yes, or anyone else."

"That's the kind of man I thought you were," remarked the Chief.

"You're a cowardly man," said His Worship contemptuously.

It was a patchy and pathetic story in the stray incidents that were recalled. The wife said her husband would not take her out with him, and had even declared that he would not be seen on the street with her.

To the Magistrate he admitted that she was a good woman and a good housekeeper, but he could not stand her wrangling.

Magistrate Dumble told him he was the more to blame. "I can remake you two, you must change yourselves, if you are to live in harmony and happiness."

LETTERS ARE FEW AND FAR BETWEEN

Mrs. A. C. Rose, 200 Autrim street, has not heard from her son who is the front, since last November. At that time the following letter was received from him:—

Nov. 22, 1917

Dear Mother and Father:—

This is just a few lines that I am sending home to you by a chum of mine who is going home to Canada. I hope these few lines find you all in good health as it does me. If there is anything you wish to send me just inform my chum when he calls, because he can tell you where to send them. With the best of love to you,

I remain,

GEORGE

BOYS APPRECIATE PARCEL OF SOCKS.

The following letter which is self-explanatory, has been received by the Kitchener League:

Shorncliffe, Canadian Kitchener League.

Dear Mrs. Decker: I want to thank you and all the ladies of the Canadian Kitchener League for so kindly sending me the parcel of socks.

I distributed them among the boys. You don't know how much we boys appreciate your thoughtfulness.

Wishing you the compliments of the season, I am yours respectfully,

Harold Kanneally.

Minard's Liniment used by Phys- Friend.

High Quality
SEED CORN
For Sale at
The Peterboro Creamery
377 Aylmer St. Phone 650

Egg-Producing
Hen Feed!
Feed your Fowl Ground Green Bone. We sell it.
Save your Wood Ashes, Bones, Iron, Copper and Brass for
Geo. Stevens
Phone 1389
P.O. Address: 364 Mark St
Peterborough, Ont.

THERE'S NOTHING
More Impartial than Fire!

It comes to men in all conditions of life—it attacks every kind of building and burns all kinds of contents.

Water may stop its course at times, but only Fire Insurance will settle for the damage by both Fire and Water!

See us about your Fire Insurance without delay.

Davis-Thompson Company
LIMITED
Insurance and General Agency
PETERBOROUGH, ONTARIO
433 George Street. Phone 40

GRAIN MARKET

Grain markets are almost entirely controlled by weather conditions just at present. A change to milder weather yesterday, with prospects for general rising temperatures, gave a lower tendency to the markets, notwithstanding the counter reports of the frost damage in the west. July corn at Chicago closed 1 5-8c lower than Monday. May oats were unchanged at Winnipeg but July C. W. and W. 5-8c lower. E. W. oats, cash, are quoted 3-8 lower, and Ontario 1c lower.

Manitoba wheat. — No. 1, northern, $2.23 1-2; No. 2, 2.20 1-2; No. 3, $2.17 1-2; No. 4, $2.10 1-2, including 2 1-2c tax, in store, Fort William.

Manitoba oats—No. 2 C.W., 80 1-4c; No. 2 C. W. 77 1-4c; extra No. 1 feed, 77 1-4c; No. 1 feed, 74 1-4c in store, Fort William.

American corn—Not quoted.

Ontario oats—No. 2 white, 80c to 81c nominal; No. 3 white, 79c to 80c.

Barley—Malting, $1.50 to $1.51.

Ontario wheat—No. 2 winter, $2.22, basis in store Montreal.

Peas, No. 2, nominal.

Buckwheat—$1.84 to $1.86.

Rye—No. 2, $2.35.

Ontario Flour — War quality, $10.65, Toronto-Montreal, $10.65, new bags.

Manitoba Flour — War quality, $10.95, Toronto.

Millfeed—Car lots, delivered, Montreal; shorts, $40; bran, $35; feed flour not quoted; middlings, not quoted.

Hay—Baled, track, Toronto, car lots, No. 1, $16 to $17; No. 2, $14 to $15; straw, car lots, $8.50 to $9. lots $8.50 to $9.

CATTLE MARKET

Union Stock Yards: Receipts 51 cars, with 688 cattle, 316 calves, 926 hogs, and 18 sheep and lambs.

Market was quiet yesterday, transactions comparatively few, a good part of the day's receipts being held for to-day. Prices were steady and unchanged.

Hogs held steady to firm at $21, fed and watered.

Heavy steers	$13.50 to	$15.65
Choice butcher	13.00	14.25
do medium	11.75	12.50
do common	11.00	11.50
Heifers, good to choice.	10.50	11.25
Butcher cows, choice	9.25	12.00
do medium	7.00	7.50
Bulls, choice, heavy	10.00	12.00
do good	9.25	9.75
do light	7.00	9.00
Canners and cutters	6.25	8.00
Feeders, 900 to 1000 lbs	11.50	12.00
Stockers, 750 to 900 lbs	10.00	11.00
do med., 600 to 700 lbs	10.00	10.50
do light, 600 to 650 lbs	8.00	8.50
Grass cows	9.00	9.50
Milch cows	90.00	125.00
Calves	9.50	15.50
Lambs	18.50	22.00
Sheep light	16.00	18.00
Hogs fed and watered	21.00	....
do off cars	21.25	....
do f.o.b. to shippers	20.00	....

FOR SALE

FOR SALE—SETTING EGGS FROM FERris heavy laying strain. White Leghorns 15 for $1.25, and some Wantuary prize winners, 15 for $2.00. Apply 45 Crescent Street. 23d-94-4w-1375

FOR SALE—DURHAM BULL, REGistered, rering 14 months, color solid red, Duchess of Gloster family. Apply to S. Gorbutt, Lakefield, Ont. 3d-115-1w20-1971

FOR SALE — CHOICE 150 ACRE Farm, within three miles of the city. Apply 554 Bolivar St. 4w-20-8d-116-1887

COURT OF REVISION NOTICE

Notice is hereby given, that the First Meeting of the Court of Revision of the Municipality of the Township of Douro will be held in the Town Hall, Douro, on Monday, May 27th, 1918, at Ten o'clock a.m.

Parties interested are asked to take notice.

F. D. LEAHY, Clerk,
Township of Douro.
1d-111-1w-20

NOTICE!

TENDERS will be received by the undersigned (endorsed "Tender") to F. A. Eason, Esq., Chairman of the Finance Committee for the County of Peterborough, for the purchase of $15,000.00 Debentures bearing interest at 5 1-2 p.c. twenty equal payments. Tenders to be in at noon Tuesday, June 18th, 1918.

ED. M. ELLIOTT,
County Clerk,
Court House,
Peterborough.

Apply:
D. J. Lundy
FARMS FOR SALE
95 Hunter Street,
Peterboro

Pictorial Incidents In Connection With the Visit of the Governor-General and Party to Peterborough on Monday Last

The opening of the new club rooms of the Great War Veterans. The Duke and Duchess of Devonshire are in the foreground. Mrs. J. Mills, President of the Ladies' Auxiliary of the Great War Veterans on the left of the picture, while Lieut Col. J. Mills is at the left of the Duchess.

The above photograph shows the Duke of Devonshire and other members of the party making a tour of the city. Mayor G. H. Duncan is occupying a seat directly in front of His Excellency. At the time the photograph was taken the party was on its way to one of the public schools.

NEW PRIESTS ORDAINED ON SUNDAY

REV. GERALD J. MAHER,
Son of Mr. and Mrs. M. J. Maher, Homewood Avenue.

REV. JOHN J. GARVEY,
Son of Mr. and Mrs. Timothy Garvey, of Douro.

REV. JOHN J. O'LEARY,
Son of Mrs. David O'Leary, Romaine Street. Father O'Leary was born in Douro.

REV. MICHAEL O'BRIEN,
Son of Mr. and Mrs. M. J. O'Brien, Hayden Street, Toronto. This picture was taken when Father O'Brien received his Bachelor of Arts Degree.

Important Announcement To The Next Of Kin Of All Peterboro' Prisoners Of War

The executive of the Local Red Cross wish to notify the next of kin or those acting as such, who applied through the society for the personal parcel coupons, that the secretary has received the coupons and that such may be obtained at the Public Library, Thursday and Friday afternoons.

That the plan, adopted by the Peterboro Prisoners of War Department, by which the local society has assumed the responsibility of securing the next of kins authority to obtain these coupons for them, has been heartily endorsed by Mrs. Rivers Bulkeley, may be seen by the following extract of a letter received from her, by the secretary, on this subject.

"I must congratulate you on the admirable scheme you have evolved for applying for personal parcel's coupons. It strikes me as such an excellent way of solving a rather tiresome problem, that I am writing to the Head Office, Toronto, suggesting that all Canadian Red Cross branches should be circularised and asked to adopt your system. I hope you will not mind. One is always so grateful for new ideas which help to simplify the work."

Definite and explicit regulations, governing the sending of parcels to prisoners of war. Officers, non-commissioned officers and privates in neutral countries as well as in Germany, have been received in circular form by the secretary and all those, who are interested may receive a copy of the same.

During the month of April, acknowledgments of parcels, sent through the Red Cross, have been received from Lieut. H. Rogers, C. M. Drummond, W. H. Larkman, J. G. Hadden, F. H. Evans, F. Le Bar, Geo. Hutchinson, H. Lawrence, L. Stanley, F. Casson, J. Armour, H. Godfrey.

The name of Lieut. V. Fessenden, Lieut, Massey-Cooke, Cpt. A. Dickson, all of whom are now in Holland and Cpt. J. L. Davis, who escaped to England, have been removed from the Peterborough list, while the names of Geo. Logan and V. Henry have been added.

GREAT LAKES STEAMSHIP SERVICE.

Canadian Pacific Steamship "Manitoba" now leaves Owen Sound 12.30 p.m. each Thursday for Sault Ste. Marie, Port Arthur and Fort William. Steamships "Keewatin" and "Assiniboia" will sail from Port McNicol Wednesdays and Saturdays commencing June 1st. dwtf

LAWN MOWERS.

Easy running, keen cutting, ball-bearing Universal Lawn Mowers. The cheapest high-grade Mower on the market. Lawn Mowers Sharpened and Repaired. Oxy-Acetylene welding. Millard's Bicycle Shop, Hunter Street, near Aylmer. 'Phone 1256. dtf

RESORTS IN THE CANADIAN PACIFIC ROCKIES.

Banff, Lake Louise, Field and Glacier are in the heart of the Canadian Pacific Rockies and on the main line of the Canadian Pacific Railway. dwtf

Hostile Artillery Shows Increasing Activity On The Western Battlefront

Enemy Raid North of Lens Was Repulsed--British Carried Out a Successful Raid on the Flanders Front--Indications Point to the Opening of Another Offensive

BRITISH AND FRENCH OFFICIAL REPORTS

Canadian Press:

LONDON, May 15.—German artillery fire increased this morning near Morlancourt, south of Albert, and in Flanders, north of Kemmel, the War Office reports.

THE STATEMENT FOLLOWS.

A raid attempted by the enemy last night north of Lens was repulsed. We carried out another successful raid north-east of Robecq, Flanders. The hostile artillery was active during the night in the valleys of the Somme and Ancre north of Bethune, and in the Forest of Nieppe sector. This morning the enemy's artillery activity increased south-west of Morlancourt and north of Kemmel.

FRENCH OFFICIAL.

PARIS, May 15.—French troops yesterday evening attacked German positions near Hailles, on the front below Amiens and captured the wood on the west bank of the Avre River, it is announced officially. The Germans made a counter attack and were beaten off with severe losses. During the night there was a violent bombardment north of Montdidier and between Montdidier and Noyon.

THE STATEMENT FOLLOWS.

During the night there was a violent bombardment in the region north of Montdidier and between Montdidier and Noyon. Late yesterday French troops made a vigorous attack on German positions south of Hailles and captured a wood west of Avre, notwithstanding determined resistance by the enemy. This morning strong German counter attack was delivered. After a spirited engagement our troops remained in entire possession of new positions. They inflicted very serious losses on the Germans. The number of prisoners taken is seventy, including one officer. Another enemy egori south of Rollott, south-east of Montdidier, which was made after a heavy bombardment, met with a complete check. North of Chemin Des Dames, the French repulsed a raiding enterprise directed against our posts in the region of Laboville. There is nothing to report elsewhere on the front.

A Message To Canadian Mothers

Canadian Press:

(By W. A. Willison.)

CANADIAN ARMY HEADQUARTERS, May 15.—"It is really you, our mothers and our homes for whom we are fighting. When the giant of freedom is ours, then we will come home and lay it reverently at your feet, for it will be hallowed by the blood of our comrades. Pray for us that this high and holy vision may never fade from our minds ,and that we may have courage and patience to finish our task. What glorious home-coming there will be."

ON MOTHERS DAY.

This is the message from Canadian sons on the Flanders battle front to their mothers in the homeland far across the Atlantic. It was sent on Mothers Day by thousands of boys here, on cards supplied by the Y.M.C.A. officials of that organization who report an unprecedented demand for stationery on and around that day.

While the Canadian guns continue hammering the enemy night and day, our patrols infantry, outposts continue active. The weather has been very wet.

PARLIAMENT WILL MAKE EFFORT TO CONCLUDE BY MAY 22ND

Some of the Members Are of the Opinion that a Fall Session Should be Held.

LAST MINUTE RUSH

Special to The Examiner:

OTTAWA, May 13.—Business is being hustled through Parliament with the most feverish rapidity. What cannot be hustled through is being shelved or dropped. It was expected that the session would close at the end of the week, but it is now believed that even by dint of rushing tactics and of the session lasting from eleven in the morning until after midnight it will hardly be possible to get through until the 22nd.

Fall Session.

In fact there are members who think that the Parliament should adjourn to meet again in August and the opening session of a new parliament assembled at a time when there is much pressing business both war and domestic, and should not they believe be prorogued until all that business has been disposed of. However, the question of a fall session has not been very definitely considered and a compromise may be reached whereby the November openings may again be adopted.

Rejected Motion.

AMSTERDAM, May, 15.—The Prussian Lower House rejected the motion for equal suffrage in the Prussian Franchise Reform bill by a vote of 236 to 185.

THREE BOYS WERE TERRIBLY BURNED

LIT PAPER COVERED WITH GLYCERINE

KINGSTON, May 13—Boys who are truants from school wandered down to an old shack in a quarry on the Petawawa Military Grounds and when the rain began to fall they gathered up papers to start a fire. As soon as they touched the matches a great explosion followed and all the lads were terribly burned. With blazing clothes they plunged into a pool of water and started home. In a pitiful state they were found and moved to the Pembroke hospital, where they are now suffering intensely from burns aggravated by the water plunge. The boys were Maurice and Edward Cloutheir, sons of Jos. Cloutheir and Ged. Courth a stepson of Andrew Weinke. The boys set fire to paper covered with glycerine and which had been used for blasting purposes.

RUSSIAN GRAND DUKES IMPRISONED

(Special to Examiner)

ZCERICH, May 15.—Official confirmation was received in Berlin dispatch today, that the Russian Dowager Empress Marie and the Russian Grand Dukes Nicholas Nikolaivech, Peter Nikolaieutch and Alexander Michael Ovskie, have been imprisoned by the Germans in Crimea.

LAKEFIELD PERSONALS

LAKEFIELD, May 15.—Gunner L. Walton is spending the week end at his home in the village.

Miss Florence McNabb is spending a few days in Peterborough with friends.

Mrs. Hugh Mackenzie and son of Montreal, are guests of Rev. and Mrs. Mackenzie at the Grove.

Mr. and Mrs. O. A. Langley left on Thursday for Toronto in their motor car.

Pte. W. J. Lemay is a week end guest at his home in the village.

Mrs. Wallace Nesbitt of Toronto, is in the village visiting her son Rankin, who is attending the Grove school.

Mrs. Wm. Webdale and daughter, are spending a few days with Mrs. Isaac Watson.

Mrs. R. Lennox was in Peterborough on Saturday attending the funeral of her cousin, Mrs. Hughes.

Mrs. George Charlton spent Saturday in Peterborough.

Miss Corkery spent the week end at her home in Peterborough.

Mr. T. R. Alford spent the week end with his mother in the village.

Mr. Samuel Bullock of Young's Point, was in the village on Saturday.

Miss Park spent the week end with her parents in Peterborough.

Mr. George Charlton of Belleville, was a week end visitor in the village.

Miss Jory spent Saturday in Peterborough.

Mr. A. L. Dunford was in Peterborough on Saturday visiting friends.

Mr. J. G. Brown was in Peterborough on business on Saturday.

Mrs. James Walton went to Peterborough on Monday.

Mrs. Andrew Fairbairn was in Peterborough on Saturday.

Mrs. and Miss Thomson spent Saturday in Peterborough.

Mrs. J. A. Porter and children were in Peterborough on Saturday.

Messrs. Sam and Robert Wilson of Mt. Julian, who had been to Kingston for a few days returned home on Saturday.

Mrs. John Charlton spent Saturday in Peterborough.

Messrs. Peter and Albert Bullock, of Young's Point, passed through the village on Saturday to attend the military tribunal at Peterborough.

Mr. Percy Davis left on Monday for Belleville where he has secured a position in the cement works.

Mr. Roy Greene left on Monday to report at Kingston.

Mr. W. J. Heul was officially notified on Friday that his son, Pte. N. D. Heul, has been wounded in the right arm during the recent fighting. Pte. Heul went overseas with the 21st Battalion three years ago.

Mrs. Booth of Apsley is the guest of Mrs. Robert Watson.

Mr. M. Allan is moving from Peterborough to his home on Ermitinger street.

Mr. Gordon Fairbairn has moved to their new home on Chippewa street.

Miss O. Preston spent Tuesday in Peterborough.

Lance Corp. C. Stenner left for Kingston on Thursday to attend a medical board.

Mr. R. H. Knox motored to Apsley on Tuesday.

SUMMER RESORTS IN ONTARIO.

The Muskoka Lakes, Point au Baril and Georgian Bay Resorts; French and Pickerel Rivers; Rideau Lakes; Severn River; Lake Maxinaw District and Kawartha Lakes are conveniently reached via the Canadian Pacific Railway. Particulars from Canadian Pacific Ticket Agents or W. B. Howard. dwtf

Lakefield Soldiers' Comfort Club

LAKEFIELD, May 15. — At the meeting of the Soldier's Comfort Club on Thursday, the treasurer presented his half yearly report for the half year ending March 31st. 1918.

RECEIPTS—	
Cash on hand, Oct. 1, 1917	$103.11
Fees	53.50
Sale of knitting needles	8.30
Use of knitting machine	1.00
Sale of furniture polish	.75
Donations	79.45
Interest	.80
Cash borrowed	126.00
Proceeds Curler's at home	100.00
Proceeds Surprise Party	9.00
Proceeds Miss Nelson's Concert	55.00
Proceeds Afternoon teas	66.65
Total	$709.91
EXPENDITURE—	
44 Spindles Wool	$467.30
British Red Cross	20.00
Knitting Needles	5.55
Towelling and Handkerchiefs	.49
Express and Postage	1.41
Expenses re at homes	5.65
Repaid cash borrowed	126.00
Total	$626.40
Balance on hand	$ 83.51

Mrs. Hilliard, who is in charge of Supply department gave this report of work taken in in the last six months:—

546 pairs socks.
2 feather pillows.
12 gauze shirts.
33 trench caps.
2½ pairs mits.

There were almost 100 pairs more socks brought in than in the six months previous.

The financial report for the month of April was also read by the treasurer.

RECEIPTS—	
Cash on hand	$ 83.51
Fees	2.75
Knitting Needles	.30
Curler's at Home	83.00
Mrs. Alfords' tea	32.60
Furniture polish	.50
Total	$202.66
EXPENDITURE—	
Membership re. Patriotic League	$ 2.00
Dishwashing (at Home)	2.00
Knitting Needles	2.40
Postage	.10
Canadian Red Cross	50.00
Total	$ 56.50
Balance on hand	$146.16

FIVE HUNDRED RUSSIAN SOLDIERS SHOT BY THE HUN

Special to The Examiner:

MOSCOW, May 14.—Four thousand Germans and members of the Finnish White Guard were killed in battle near Lahtis, sixty miles north-east of Helsinfors, it is reported here to-day. The German bombardment killed civilians.

SOLDIERS SHOT.

After the occupation of Tammerfors, 85 miles north-east of Obo, by the White Guards, five hundred Russian officers and soldiers were shot. They were executed in groups of forty or fifty by machine guns.

PORTRAITS OUR SPECIALTY.

Years of study and practice in portraiture with the camera enable us to say with certainty that a portrait made at our studio will combine a true likeness with artistic finish and will please you. Prices are reasonable, too. Haynes' Studio, 147 Hunter street, over Bank of Toronto. dtf

New Spring Jewellery

Some of the latest designs for Spring 1918 are shown, as—

FOR LADIES

New Brooches in gold, gold filled and Silver
New Pendants, New Blouse Sets, New Ear Rings
New Wrist Watches

FOR GENTS

New Scarf Pins, New Sleeve Sets, New Waldemar Chains, New Wrist Watches.

SCHNEIDER'S
The Jewelers, George St.

HATS for Well Dressed Men of all Ages and Types.

We take special pains to suit each individual customer and can easily do so out of our well selected stock of such celebrated hats as

Borsalinos and Stetsons

Let us fit you once and you will become a permanent customer.

W. E. LECH
336 GEORGE STREET
Manufacturing Furrier and Hatter
NEAR SIMCOE ST

WATCH FOR THE GREEN PRICE CARDS

Saturday Snaps

FOR THE CONVENIENCE OF CUSTOMERS
Rest-Room and Free Telephone on Second Floor. Parcel Desks on First and Second Floor

DAILY CALENDAR
I would not give a farthing for a man's religion if his dog and cat are not the better for it — Rowland Hill

Worth Your While Snaps on Ready-to-Wears

$25.00 Serge Suits $19.95

Most attractive suits of excellent quality serge and all cut in this season's most fashionable lines. There are various styles, some smartly tailored, some prettily trimmed with buttons, and others have a very distinctive braid trim, and the colors are, navy, green, castor and black. They are splendid value at the regular price of $25.00, and the snap price for Saturday is only..... **$19.95**

$10 Raincoats $5.90

Almost half price for these smart, practical coats. Can be used as a general utility coat as well. In plain and tweed effects and in two styles, Balmaccan and raglan with full backs, large pockets and neat neck closing, convertible. The regular price is $10.00, and by buying at the Saturday snap price you get nearly twice the value, a great chance to save. Saturday snap price..... **$5.90**

Middies $1.98

The very newest thing in middies is the smock style and these are so attractive you are sure to like them. An ideal blouse for all kinds of sport and summer wear. Belted, buttoned down front, long rolling collar, long sleeve and smart cuff. All sizes, and the snap price for Saturday is remarkably low..... **$1.98**

Fine Voile Blouses $1.19

Dainty summer blouses made of fine voile. Some are all white with embroidery and lace trimming, and large or convertible collars. Others are made of pretty stripe voiles, black and white, and grey and white, in smart tailored styles. A pretty, exceptionally good quality blouse for the very small snap price on Saturday..... **$1.19**

One Hour Silk Sale

10 to 11 o'clock Saturday Morning

Second Shipment. 400 yds.

$1.50 Silk Poplins

$1.09 yard

Most fortunately we have procured a "second" shipment of the same splendid quality silk poplin as featured our great hour silk sale four weeks ago. It is full 36 inches wide and in a range of the season's most popular shades, including black, castor, green, taupe, brown, maize and ivory (with a double quantity of black). A standard $1.50 silk that is one of the best wearing silks to-day. The the window display and please note, no 'phone orders will be taken. The sale lasts for one hour only, 10-11 o'clock Saturday morning..... **$1.09** at the remarkably low price.....

A Delightful Profusion of Summer Footwear at Interesting Prices

The Season's Newest and Smartest Pumps and Oxfords

"Corona"s pumps and oxfords that answer every demand for daintiness and smartness in footwear, and show cleverness, refinement and originality in their shape and workmanship. Shoes that in every way harmonize with the high style ideas of the season. And best of all they have the added magnet that comes with popular prices. Visit our exclusive shoe department on the second floor and ask to see our new low shoe presentations at.... $5.00, $6.00 and **$6.50**

$3.50 NEW WHITE STREET BOOTS, $2.95

An exceptionally good value in these white, leather sole street boots. This season's newest and smartest $3.50 shoe, high cut, 15 and 16 eyelets with military or English heels. There are all sizes, a big department leader at this Saturday snap price **$2.95**

WHITE RUBBER SOLED SPORT AND STREET SHOES, $2.45

"Virginia" white shoes that are two great values at this low snap price. Both have rubber soles and rubber heels, high cut models of 14 and 15 eyelets. A complete range of sizes in both lines, a shoe that will give you splendid wearing satisfaction. The snap price for Saturday..... **$2.45**

$3.50 PATENT COLONIAL PUMPS, $2.95

An attractive, smart and good fitting Colonial pump in a high-grade patent leather, ideal for street wear and a most comfortable last. All sizes in this modish shoe, and regular $3.50 value. The price for Saturday is a great bargain price..... **$2.95**

Buy Silks Saturday at Snap Prices

$2.50 BLACK PAILETTE SILK, $1.95

Black duchess Pailette silk of splendid weight and Swiss manufacture, one of the best wearing silks on the market to-day. An ideal dress material, 35-36 inches wide, and a regular $2.50 value. A big chance to save in buying silks, on Saturday, the snap price, yard **$1.95**

$1.50 "JAPTUNG" RAW SILK, COLORED, 98c YARD

A remarkable silk sale value on Saturday. Japtung silks in a lovely range of the very prettiest shades of this season, navy, shell pink, old rose, brown, black, Emerald, Copenhagen and hunter's green. It is 33 inches wide, and our regular $1.50 value. Saturday snap price, yard..... **98c**

The GRESSMAN Company Limited

Two Saturday Snaps for the Little "Miss"

Voile Dresses $1.19

Made of fine quality voile in French style with square or pointed necks and daintily trimmed with maltese, val or Swiss insertion and lace. A charming little wash dress for Miss Growing-Up, in sizes from 4 to 7. And this very low Saturday snap price means exceptional value. Snap price **$1.19**

Millinery for the Miss of 3 to 5 Summers

A variety of the quaintiest little hats at a remarkably low price for Saturday selling. Prettily made of straw and some of collero in shapes especially suitable for children 3 to 5 years old. The mother who is trying to save but must have her children nicely dressed will be glad of this opportunity to buy the wee tot a new hat at this Saturday snap price.... **75c**

Corset Values Crowd our Department on Saturday

THE BIGGEST CORSET VALUES OF THE SEASON—DON'T MISS THEM ON SATURDAY

Four lines of the Parisian Company's new summer models, two are the usual dollar value, and two are manufactured to retail at a dollar and a half. At both these prices the value is all that you can find anywhere. Four lines for your chosing at decidedly worth-your-while reductions. One day only, Saturday:

Regular $1.00 value. Saturday Snap price..... 89c
Regular $1.50 value. Saturday Snap price..... $1.19

Corset Department—First Floor.

The GRESSMAN Company Limited

Norwood Correspondence

NORWOOD, May 14. — Mr. R. Beamish, spent a few days of last week in Havelock.

Col. Gillespie of Kingston, was in town on Monday and inspected the High School Cadets.

Mr. Powell of Peterborough, was in town last week.

Allan Ray, a Norwood old boy, who enlisted in 1915 in Port Arthur was in town last week for a short time, previous to going to Kingston Allan was wounded in the foot, and is also suffering from the result of gas poisoning.

Earl Laing, son of Mr. and Mr J. J. Laing, who has joined the Artillery, Kempton, was home on Wednesday evening.

Mrs. Charlie Miller, has gone to Cutler, hwere she will remain until

Dr. Alex. Robertson, of Peterboro attended the funeral of his half brother, the late Jas. Calder, on Friday afternoon.

Mrs. J. W. Rork, was in Toronto last week.

Mr. Holcombe, has returned home to Grand Rapids, Michigan.

Epworth League.

The Epworth League held their annual meeting on Monday night and elected the following officers for the ensuing year—

Hon. Pres.—Rev. M. Irwin, B.A., D.

Pres.—Miss Muriel Searight.

1st Vice-Pres. — Miss Gertrude Rowk.

2nd Vice-Pres.—Miss Reba Squire

3rd Vice-Pres.—Mrs. R. G. Lawler.

4th Vice-Pres.—Miss Lillie Burknell

Treas.—Miss Sadie Greenbank.

Sec.—Miss Elsie Laing.

Rec-Sec.—Miss Jean Menore.

Pianists—Misses Ruth Hendren Buck.

Rev. Mr. McIntoch of Campbellford will conduct the anniversary services in the Presbyterian Church on Sunday, May 25th.

The hour of services in the different Protestant Churches of the village have been changed from 10.30 to 11 in the mornin gand from 7 to 8 o'clock in the evening.

Bmr. Henry Rorabeck, son of Mr. and Mrs. Thos. Rork, has been appointed machine gun instructor at Camshott Camp. Henry was slightly wounded and gassed at Vimy Ridge.

Quite a number of young men from Norwood and vicinity left on Wednesday midnight train to report at Kingston.

Board of Education.

The Board of Education met for duty, with the following members present:—Messrs E. P. Cuffe (chairman), W. H. Cuthbertson, T. Burkell, J. MacNaughton, J. Marks, F. Fry, A. Finlay, T. Watson, J. F. Elliot and O'Keefe.

The minutes of the last meeting were read and adopted.

Moved by Mr. Finlay, seconded by Cuthbertson, that the secretary be authorized to advertise in the Toronto Globe for prices on first quality cedar shingles car load lot, and that an advertisement be inserted in the Norwood Register for tenders to lay the roof of the High School.—Carried

Moved by Mr. Burkell seconded, by Mr. Cuthbertson, that Miss Ferres be appointed assistant examiner for the H. S. Entrance examination, and that Mr. Lees be notified of the appointment.—Carried.

Moved by Mr. Cuthbertson, seconded by Mr. Watson, that a notice be posted at the gate of the park prohibiting the running of automobiles in the Fair grounds until after 4 o'clock p.m. on school days.—Carried.

The auditor's report of the receipts and expenditures for 1917 was laid before the Board.

Moved by Mr. Marks, seconded by Mr. Fry, that the auditor's report be received and filed with the village papers.—Carried.

Accounts received:—

Village Council, salary auditors $10
H. J. H. Fife, examining roof $2.25
H. McDonald, 6 stools $7.20.
J. W. Rork, acc't P. S. 60c.
J. W. Rork, acc't H. S. $3.52.

Moved by Mr. Elliott, seconded by Mr. Marks, that the account for auditing be paid and that the other accounts be referred to their respective committees and if correct be paid.—Carried.

Moved by Mr. MacNaughton, seconded by Mr. O'Keefe, that the Board meet at 9 o'clock during the summer months.

Moved in amendment by Mr. Fry seconded by Mr. Burkell, that the hour of meeting be 8.30.—Carried.

Mrs. John E. Roxburgh, was in toronto last week.

On Thursday, in Asphodel, the death occurred of Ellen, daughter of Mr. and Mrs. Lawrence Lonergan, in her thirty-seventh year. The funeral took place on Saturday morning to the R. C. Cemetery, after the service in St. Paul's church which was conducted by Rev. Father McCarthy.

Mr. and Mrs. C. J. Searight and Miss Muriel, spent last Sunday in Peterborough.

Mr. Geo. Calder of Watertown N. Y., was in town last week to attend the funeral of his brother.

Mrs. Watson and daughter of New York, are guests of the former's sister, Mrs. Fred Taylor.

Dr. Liscumb of Drayton, has been a guest at the home of his mother Mrs. A. Liscumb, for a few days.

Mrs. Sperry of Peterboro, is visiting at the home of Mr. and Mrs. J. B. Pearce.

Mr. and Mrs. Richard Graham and Mr. Craig of Tweed, attended the funeral of the late James Calder, on Friday last.

Mrs. W. A. F. Campbell of Port Hope, is a guest of her parents, Mr. and Mrs. J. B. Pearce.

The death of Margaret Andrews wife of Mr. Andrew Sloane, occurred on Saturday at her home in Peterborough. The funeral will take place on Tuesday, from the C. P. R. Station to the Norwood Cemetery.

Mr. and Mrs. Hamblin, were in Peterboro, on Sunday.

The Patterson Jubilee Singers, will give a concert in the Town Hall on Thursday night, under the auspices of the Ladies' Aid of the Methodist church.

Miss Mabel Andrews, was in Peterboro, on Sunday.

MILLBROOK NEWS OF INTEREST

MILLBROOK, May 15.—The young people enjoyed very much the letters from the church missionaries, Rev. W. E. Smith, West China, and Miss Hawken, Kolokreeka Mission, Smoky Lake, Alta. The consciousness of a living link with the actual work in these distant fields makes it easier to realize the privilege of being workers together in the Masters vineyard.

As Miss Hawken's birthday comes on May 25th, it was agreed to surprise her with a "letter shower."

Next Monday is literary evening and Miss Eastcott has promised to give some readings from Mrs. Nellie McClung's latest book, "The Next of Kin." Service at 8 o'clock.

Hours of Service.

Hours of circuit on Cavan circuit have been changed. The new time is: Mt. Pleasant S.S., 10.30 a.m., service at 11.30 a.m.; Fairmount, S. S. at 3, service at 4; Cavan, S. S. 3, service 8 p.m.

Mrs. Arthur Fallis underwent a very successful operation for appendicitis on Tuesday morning at Dr. Turner's private hospital, Millbrook. She is doing as well as can be expected, and her many friends will hope for her a speedy recovery.

Mrs. Montgomery of Clifton Springs, are guests of Mr. and Mrs. G. W. Pendry.

Mrs. S. R. Hunter received a letter on Tuesday from her son, Pte. Cecil Hunter, who is in hospital in England. He states he is getting on fine and that his wounds are healing nicely.

Died—In Manvers, on Friday May 10th, 1918, James Douglas Bradley, aged 72 years.

Mr. C. Wood of Peterborough, was in town on Tuesday on business.

Mr. Basil Fitzgerald was a guest of his parents, Mr. and Mrs. J. Fitzgerald over Sunday.

Mrs. Martin Pethick was the guest of Port Hope friends this week.

Dr. and Mrs. J. D. Deyell of Peterborough, were in town on Tuesday.

Mrs. Robert Bateson and babe, of Warkworth, were guests of her parents, Mr. and Mrs. B. Raper, this week.

Mr. and Mrs. Wellington J. Pickup and babe, of Toronto, are guests of her parents Mr. and Mrs. J. Fitzgerald

Miss Clara Francey was a guest of friends at Cambray over Sunday.

MILLBROOK, May 15.—There passed away at Port Hope Hospital, on Sunday morning, May 12th, a very highly respected resident of Osaca, in the person of Bella Retallick, beloved wife of Martin Beatty, aged 39 years. She is a daughter of Mrs. George Retallick. She was a member of the Methodist Church, a true Christian, and was beloved by all her acquaintances.

The funeral took place to the Welcome cemetery on Tuesday, and was largely attended.

Mrs. Lumber Gibson, of Cavan, is a sister of Mr. Beatty.

Besides the husband, one little daughter, Stella, are left to mourn the loss of a loving wife and mother, to whom we extend sympathy.

Reported Missing.

Mr. Chas. Cullum has received word that his brother, Frank, has been reported missing. He has served in France for three years and a half, during which time he was wounded twice.

Miss Nicholson, of Brockville, was a guest of Dr. and Mrs. Lee, over Sunday.

Mr. D. D. Hooey, of Toronto, formerly of the Bank of Toronto staff here, was in town on Monday, calling on friends.

Cadet Albert A. Lee, of the Royal Air Force, Toronto, motored from Belleville on Sunday and was a guest of his parents, Dr. and Mrs. Lee.

Mr. D. H. Dick and son, Harold, of Omemee, motored to town on Friday and called on friends.

Mr. Wm. Mitchell, of Ethel, was in town for a few days calling on old friends. He has disposed of his fine house and lot to Mrs. H. Bennewith and Mrs. A. Hawkins. We are pleased to learn that Mrs. Mitchell's health is improved.

Among those from Millbrook who went to Kingston last week to report for military service were: Austin Thorne, W. Francy, Reg. Fallis, Archie Lunn, Ross Larmer, Ed. Larmer, Ross Carr, Wilfred Elson, Price.

Patriotic Meeting at Garden Hill.

A very successful and enjoyable patriotic meeting was held in Enoch Church, Garden Hill, on Wednesday, May 5th. Rev. Dr. Lee presiding. The new order as regards time was not observed, and so it was 9 o'clock (modern time) when proceedings began. After singing, prayer by Rev. Mr. Morgan, Perrytown, the chairman made a few remarks, and the programme was proceeded with. Mr. Gould delighted the audience by his selections on the organ. Mr. and Mrs. Johnston sang as acceptably as ever, and Jinx and Mr. Hamill contributed a duet in most pleasing manner. The feature of the evening, however, was the address by Rev. Captain Spence, recently returned from overseas, after an absence of three years. For over an hour he held the unflagging attention of his listeners, as he portrayed life and conditions generally over there as he found them. His address will not soon be forgotten. An offering was taken for the Y.M.C.A., and realized $23.00, which was forwarded to headquarters, Toronto. A hearty vote of thanks was passed to all who contributed to the enjoyment of the evening. The meeting was closed by singing "God Save the King."

A GRAND MEDICINE FOR LITTLE ONES

Baby's Own Tablets are a grand medicine for little ones. They are a laxative—mild but thorough in action and never fail to regulate the bowels, sweeten the stomach and make baby well and happy. Concerning them Mrs. Francois Fournier, Tourville, Quebec, writes:—"I have used Baby's Own Tablets for my baby and would recommend them to all mothers as they never fail to benefit the little ones". The Tablets are sold by medicine dealers or by mail at 25 cents a box from The Dr. Williams' Medicine Co., Brockville, Ont.

Warsaw News

WARSAW, May 15.—The Warsaw branch of the Red Cross Society is holding what has been called an Egg Day on May 24th for the purpose of raising funds to purchase supplies which are urgently needed.

The people of Douro, Dummer and surrounding townships are requested to bring, on May 25th, all the eggs produced on Victoria Day, May 24, to the home of the secretary, Mrs. C. H. Foster, Warsaw.

Those who do not keep hens may do their share by giving cash.

Keene Personals

KEENE, May 15.—Miss Elizabeth Stewart of Petrolia, is visiting Keene friends.

Mother's day was observed in Keene churches on Sunday. The The ministers preaching special sermons in commemoration of the occasion, every one attending services wore a bouquet of some kind.

Mrs. Harrison, we are pleased to report, has so nearly recovered from her recent operation at Bralesford, that she was able to return to her home at Lakefield last Friday.

Mr. George McCarthy of Bethany, was in the village a few days the past week.

Mr. Fred McIntyre, is in Ottawa this week.

Born at the home of Mr. James McNeil, Tuesday, May the 7, to Mr. and Mrs. James Miller, a daughter.

Mr. Percy Skinner of Mayra, was a guest over the week end at the home of his mother, Mrs. Richard Skinner.

Mr. Albert Fretcher, was in Peterboro Monday on business.

Miss Lola Kempt, who has been spending the past two weeks, with friends at Peterboro and vicinity, returned home last Saturday.

The Keene Public School children will give an entertainment in the Town Hall on Friday, May 31st.

Any ones who have enlisted from Keene or vicinity, who have not received socks from the Keene Patriotic Society will kindly send in their names as the ladies do not wish to miss any one.

Miss Margaret Bryer, spent the week end with friends at Peterboro.

Mr. Earl Plumkett returned to Peterboro Monday after a pleasant weekend visit with Keene friends.

Mr. Thomas Wallis who has been busy gardening at his Summer home Quinn's Point has returned to his home at Toronto.

Mr. James McNeil (Sr.) has purchased a new Maxell five passenger car.

Mrs. A. D. Anderson and mother, Mrs Davidson, were shopping at Peterborough on Monday.

The senior pupils of Keene Public school went to Lang on Saturday to play a game of hog ball. Keene were the winners by a score of 120 to 75.

Mr. Albert Fletcher returned home Saturday from Peterborough, where he spent the past week visiting friends.

Mr. Henry Humphrey, Keene, pathmaster, is having some improvements done to the village by having a cement sidewalk put down from Fletcher Bros. new store building to the Methodist church.

Mr. J. S. Clarke was in Cobourg over the week end.

Miss Pearl McCann and mother, Mrs. Michael Kenneally, motored to Peterborough on Sunady to attend the ordination services at St. Peter's Cathedral.

Rev. and Mrs. L. S. Wight are spending a few days this week with friends at Trenton and other points.

Mr. Robert Londerville returned to the village last week after spending the winter in Cavan.

Mothers' Day In Lakefield

LAKEFIELD, May 15. — Mother's day was observed by the Methodist, Presbyterian and Baptist Churches on Sunday. On Sunday evening there was a ladies' choir in the Methodist church who sang appropriate hymns. One of the special musical numbers was a quartette by Mrs. F. Richardson, Miss Myrtle Payne, Mrs. C. W. Barrett and Miss Edna Payne. Mrs. Hamlin sang a solo very sweetly also.

On Sunday morning there was a mother's choir in the Presbyterian church, in the evening there was the usual choir.

In the Baptist church there was a mother's choir in the morning and a daughter's choir at night. Rev. B. Davis sang a solo at both services.

Last Thursday being the festival of the Ascension Holy Communion was celebrated in St. John's church at 8 a.m. Mass was said in St. Paul's church at 10 a.m.

EMPEROR WILLIAM HOPES LITHUNIA WILL PARTICIPATE

Canadian Press:

AMSTERDAM, May 14.—Emperor William has issued a proclamation concerning Lithuania in which he says it is assumed that Lithuania will participate in the war burdens of Germany.

AMSTERDAM, May 14.—In the proclamation the "independence" of Lithuania, allied with the German Empire, is recognized.

The proclamation says further that it will take the interests of the German Empire into account equally with those of Lituania and that Lithuania will participate in war burdens of Germany, which secured her liberation.

The Vorwaerts of Berlin, said recently that strong opposition was developing among Lithuanians to transforming their country into a German semi-Federal State.

EMPIRE Milking Machine

One man with a Milking Machine can milk 20 to 25 cows per hour. This number would take three men at hand milking in the same time.

Will take the place of the hired man, so hard now to obtain at high wages.

TWELVE of these Milking Machines are in use on the Dominion Experimental Farm.

FOR SALE AT

R. C. HEARD'S

AGRICULTURAL WAREHOUSE,
379 WATER STREET

Where It Can Be Seen and Inspected.

FOR SALE

LOTS

On The Late Senator Cox Homestead

Beautifully Situated

Apply---437 GEORGE ST.

16 PAGES
PAGES 1-8

The Evening Examiner

Copies Printed during April 149,585
A Daily Average 5,753

VOL. LX. No. 116 PETERBOROUGH, FRIDAY, MAY 17, 1918 PRICE TWO CENTS

Why Wait till your last LEAVE before having a Photograph taken. Arrange for an Appointment NOW!
Phone 368

Ross STUDIO

SAY "CHARGE IT"

And you will pay, in the course of a year, much more for your Groceries, Fruits, Provisions and Fish than you would if you paid cash.

It costs money to say "charge it.' Why, any bank will charge from 6 to 10 per cent. a year for loaning money.

We are preaching the doctrine of "Cash-and-Carry" to help you as well as ourselves.

T. ANTHONY
East City Grocer
FRUIT AND FISH STORE.

Twelve German Submarines Were Destroyed During April

Enemy is Now Experimenting With a Steel Airplane Equipped With Steel Wings—Nothing to Report on the Western Front

FRIDAY MORNING BULLETINS

Canadian Press:

NEW YORK, May 17.—Twelve German submarines were destroyed by Americans and British during the month of April.

Steel Airplane.

LONDON, May 17. —The Germans are now experimenting with a steel airplane which also has steel wings.

Nothing to Report.

LONDON, May 17.— Field Marshal Haig reports nothing more than artillery activity yesterday.

Blew Up Submarines.

LONDON, May 17.—Before retreating from Finland Russian naval officers blew up two American and seven British submarines.

Bill Passed.

WASHINGTON, May 17. — The House has passed a bill requiring the registration in draft of youths who became of age since June the fifth last.

Evacuated Territory.

STOCKHOLM, May 17.—A Helsingfors despatch says the Russians evacuated territory along the border of Finland.

On the Italian Front.

ROME, May 17.—Italian troops carried out offensive operations yesterday and entered Austrian trenches in two places on Monte Asolone between the Brenta and Piave Rivers inflicted casualties and took several prisoners.

WAR TO DEATH DECLARES TAFT

Makes a Stirring Plea For a Fighting Army of Five Millions

Philadelphia, May 17.—"War to the death," demanded former President Taft in his keynote speech at the opening session here of the Win-the-War Convention of the League to Enforce Peace. The convention will continue for two days.

After a stirring plea for a fighting army of 5,000,000 men, Mr. Taft said: "We should set our faces stern and unbending towards one end—war. Let us have peace, but let us have war that we may have peace. To sound the trumpet for stern implacable war to the end, this convention was called."

Mr. Taft presided. Men of nation-wide prominence to the number of 400 are in attendance. They include educators, business men and statesmen.

WITH OTHER COUNCILS.

There are four cases of smallpox in St. Thomas and all the patients are in the hospital.

Canning Centre.

Following addresses by F. W. McBeth, of Hamilton, and P. E. Culverhouse, of Vineland, citizens of Barrie, Ont., decided to ask the Town Council to take the necessary steps to establish a canning centre in the town.

BIG ONE DAY DROP
IN SHOE PRICES

We have just received the balance of our order for American Pumps, in white and colours. These are very scarce goods now on the wholesale market, and our selling prices for to-morrow are to good to miss.

WHITE KID PUMPS — Washable, with covered heels, steel plates, made on the Dorothy Dodd last, one of the newest American shoes. No more can be got now so this is one chance to secure them. Regular price $7.00. Saturday $4.95

BLACK PUMPS—In patent and vici kid, made with a nice long toe, with Louis leather heel, steel plates, made by one of the high-grade Canadian makers. Every shoe is finished with chamois lining, just what you are looking for, and a big bargain at $3.95

LADIES' OXFORDS—Black and grey. We have the prettiest and best oxfords made in Canada. The demand up to now proves that our customers are delighted. You will be asked $7.00 for this grade elsewhere. Saturday we sell them for $4.95

LADIES' HIGH TOP AMERICAN BOOTS — Made in washable kid and nu-buck. The kid boot has a white covered heel, and the nu-buck a solid leather heel. They are two of the most popular American lines, and they sell everywhere at $10.00 a pair. To-morrow our price is only $7.95

LADIES' CANVAS BOOTS—In grey, white and brown. These are made in exactly the same style and workmanship as the kid boots. They are very cool and comfortable, and look and wear exceedingly well. If you want a medium priced boot these will fill the bill. Saturday only ..... $2.50 TO $3.95

MEN'S FINE BOOTS—It is becoming well known that the man that buys his boots here saves from one to two dollars on a pair, and he gets the highest grade boots made, and a splendid variety of styles, leathers and colors to choose from. Call on Saturday for special values, or any time.

The selection of Misses' and Children's Mary Janes, and Roman Sandals, is now complete, and if you do not wait till prices soar again you can save a lot of money at our present very low prices.

Peterboro Shoe Store
291 Geoge St. Opp. Opera House
NEW LUNDY BLOCK

GRAIN MARKET

After a showing of strength in the early opening transactions on the options markets, prices again sagged under the stronger influence of fine crop weather reports from all sections. Cash markets are almost purely nominal, business is so quiet. May oats at Winnipeg closed 5-8c. lower, and July 1c. lower, C.W.'s cash oats at Fort William are quoted 5-8c. to 7-8c. lower. Corn is still not quoted in the local market. July corn at Chicago closed 1 5-8c. lower.

Manitoba wheat. — No. 1, northern, $2.23 1-2; No. 2, 2.20 1-2; No. 3, $2.17 1-2; No. 4, $2.10 1-2, including 2 1-2c. tax, in store, Fort William.

Manitoba oats—No. 2 C.W., 79 5-8c.; No. 2 C.W., 76 5-8c.; extra No. 1 feed, 76 5-8c.; No. 1 feed, 73 5-8c., in store, Fort William.

American corn—Not quoted.

Ontario oats—No. 2 white, 79c. to 80c. nominal; No. 3 white, 78c. to 79c.

Barley—Malting—$1.49 to $1.50.

Ontario wheat—No. 2 winter, $2.22, basis in store Montreal.

Peas, No. 2, nominal.

Buckwheat—$1.84 to $1.86.

Rye—No. 2 $2.25.

Ontario Flour — War quality, $10.65, Toronto-Montreal, $10.65, new bags.

Manitoba Flour — War quality, $10.95, Toronto.

Millfeed—Car lots, delivered, Montreal; shorts, $40; bran, $35; feed flour not quoted; middlings, not quoted.

Hay—Baled, track, Toronto, car lots, No. 1, $16 to $17; No. 2, $14 to $15; straw, car lots, $8.50 to $9. lots $8.50 to $9.

CATTLE MARKET

Union Stock Yards —Receipts, 48 cars, with 157 cattle, 116 calves, 2,623 hogs, and 28 sheep and lambs.

There were but 157 fresh cattle in the market for yesterday, and these, with a few odd lots held over from Wednesday, were quickly cleaned up at the week's prices. All classes of cattle continue in good demand, and the market holds steady and firm at the recent prevailing high record levels.

Stockers and feeders stand firm at the new high prices, "sky-high," as one of the dealers admitted. Probably owing to the present high demand of the sellers the stocker trade was on the quiet side yesterday.

Hogs have weakened. Packers today lowered their quotations 25c. to 50c, and predict a sharper decline for next week. Prices yesterday were $20.50 to $20.75, fed and watered, except for guaranteed lots.

Heavy steers	$15.00 to $15.50
Choice butcher	13.00 15.00
do medium	11.75 12.50
do common	11.00 11.50
Heifers, good to choice.	10.50 11.25
Butcher cows, choice	9.25 12.00
do medium	7.00 7.50
Bulls, choice, heavy	10.00 12.00
do light	7.00 8.00
do good	9.25 9.75
Canners and cutters	6.25 8.00
Feeders, 900 to 1,000 lbs.	11.50 12.50
Stockers, 750 to 800 lbs.	10.50 11.25
do light, 600 to 650 lbs	8.00 8.50
do med., 600 to 700 lbs	10.00 10.50
Grass cows	9.00 9.50
Milch cows	90.00 125.00
Calves	9.50 15.50
Lambs	18.50 22.00
Sheep light	16.00 18.00
Hogs, fed and watered	20.50 20.75
do off cars	20.75 21.00
do f.o.b. to shippers	19.50 19.75

Servian Army Drums.

A curious custom connected with the Servian army is the manner in which most of the regiments carry the big drum. It is not, as in most countries, slung in front of the man who plays it, but is placed upon a small two wheeled cart drawn by a large dog, which has been so trained that it keeps its place even through the longest and most tedious marches. The drummer takes up a position behind the cart and performs on the instrument as it moves along.—London Answers.

A Bride on the Minute.

It was a most ludicrous mistake. She imagined her wedding day was Wednesday, when in truth it wasn't to take place till the day after.

"Just like a woman. And everything went awry, and the bridegroom gnashed his teeth, I suppose?"

"Well, hardly. In fact, everything turned out beautifully. By making the error unconsciously she was dressed in time, and the ceremonies were pulled off according to schedule."

May we supply you with your
Moth Preventatives and Disinfectants

We have a large and well assorted stock including:

Moth Flakes, Moth Bags, Moth Balls, Cedar Flakes, Formaldehyde & Formaldehyde Candles and other disinfectants such as:—
Roll Sulphur, Sulphur Candles Cloride of Lime, Kreso, Coppeias, Thyno-Cresol, Zenoleum, Crude Carbolic Acid etc.

McDERMID & JURY'S
The Safe, Satisfactory Druggists
The Rexall Store
COR. GEORGE & CHARLOTTE

Open from 7 a.m. to 1 p.m.

Paris Cafe

We are pleasing more people every day.
Everything to your liking—A la Carte service.
Every delicacy in season.
"Specials" every day.
Ice Cream and Soft Drinks

NOTICE—All persons, in ordering their food, ought to consider the need of Great Britain and her Allies, and their armies, for wheat, beef, bacon and fats, and that the Canada Food Board desires the public to do everything in their power to make these commodities available for export by eating as little as possible of them and by making use of substitutes and avoiding waste.

Volunteers Wanted

To Aid in the Work of Registration of the Men and Women Power of the Dominion of Canada

The Government has ordered a registration with the above object of the whole population of the Dominion of the age of sixteen years and over. And to be completed on Saturday, June 22nd, next. Persons will be required to fill in papers and afterwards to receive a card, or certificate of registration to be kept and carried on the person for reference when required.

The work involved is much more extensive than that of a Dominion election, for instance. Instead of from fifty to seventy voting places in the West Riding, (which includes the city) over 250 will be required. And the Government asks loyal men and women to come forward and make the registration a voluntary work for the good of the Commonwealth.

Volunteers are required, indeed imperatively needed. It is not a call for money but for service. Service that can be given at little personal deprivation to those who participate. There are thousands of people who can assist. Why not volunteer? Men and Women.

You are asked to pledge that you will give your time on Registration Day and, where it can be made use of, on as many as from two to five evenings during the week, that is the week beginning with June 17th. Say on the days of the week from 4 to 6 o'clock. In others from 4 to 6 on to 9 o'clock. As the work will be planned and apportioned.

The pledge is a written evidence of your willingness to serve, and will be so recognized by the Central Board. The card is an individual statement for service, instead of a signature on a sheet of paper with other signatures. Will you be one?

Pledge cards can be filled in at the following places:

City Hall.
Madill's Drug Store.
Post Office.
Y. M. C. A.
J. I. Turner & Sons.
J. T. Braund.
McDermid & Jury's Drug Store.
Nugent's Drug Store.
Weber's Drug Store.
Kent's Drug Store.
St. Peter's T. A. S.
Sullivan's Drug Store, E. City.
The City Post Office.
The Public Library.
Lynch's Drug Store.
Moncur's Drug Store.
E. L. Payne's Drug Store.
The Warne Drug Co.

Following is the form of Pledge Card:

Volunteer's Pledge Card

1—Will you act as Dep. Registrar, or Asst. Dep. Registrar, without pay, on Registration Day .....

2—Registration Day is to be divided into three shifts, of 5 hours each. Will you serve for two of these shifts ..... If not for two, will you serve for one ..... And which .....

3—What evenings in the week previous to Registration Day, (17th and to 21st June) will you serve .....

4—Will you serve for any part of the days previous to Registration Day ..... If so, what part, and on what days .....

Name ..... 'Phone, (if any) .....

Address, (home) .....

It may be explained that "Shifts" mean that the hours of registration have been arranged as follows, in order that the taking of the record may be continuous during all of 15 hours of Registration Day.

From 7 a.m. to 12 noon, 12 noon to 5 p.m. 5 p.m. to 9 p.m. So that each place will have to be equipped with sufficient number of persons to relieve one another and let the work go forward continuously.

All cards must be turned in from all places by May 20th.

Full and further instructions will be given so or as the Volunteer's Roll is completed.

This appeal is published by the authority of the Canada Registration Board, Ottawa.

FRANK H. DOBBIN, Registrar.

All Must Carry Papers In June To Avoid Arrest

Men Not in Class One Must After June 1 Have Papers to Prove Status—Amendments to M. S. A. Make It More Difficult to Evade the Draft

MAY BE JAILED OR MADE SOLDIER

A far-reaching amendment to the Military Service Act that covers every man in Peterborough and throughout the Dominion, under the order-in-Council, passed on April 30, has been received by the military registrars.

The order states that, beginning June 1, all persons who claim not to be in Class One under the Military Service Act must carry papers at all times with the proper certificates of proof that they do not come within Class One. The identification papers must either be a birth certificate or a marriage license. The Act previously covered only the men of Class One and has now been stretched to take in all classes.

"Arrested on Sight.

And if the proper certificates are not carried by a man he is open to arrest and a job in the army. The amendment states that any person who has not such papers on him shall be presumed to be a person at the time liable for military service, classed as a deserter or absentee without leave. He is also liable to a fine of $50 and imprisonment for one month or both, and such person can be taken into custody, detained, and compelled to do service in the Canadian Expeditionary Forces or perform duties as long as he is required.

For carrying any misleading or false certificate a man is liable to a $500 fine or six months' imprisonment.

Another important addition to the Act is that any officer, or N.C.O., may if he has any reasonable ground to suspect that an absentee or deserter is being harboured or concealed in any premises, make demand for admission to such premises and if admission is refused he has the right to forcibly break into the place and make a search. The right of habeas corpus, for a man who has been arrested under the Military Service Act, is now and hereafter denied, and in fact the man arrested may be held in custody without bail or inquiry until released by the direction of the Minister of Militia.

Must Notify Address.

A penalty is also now provided for the person who fails to notify the registrar of change of address. Such person is liable to a fine of $100 and three months in jail or both for failing to notify the registrar. In the past those who did not notify the authorities surrendered the right to re-examination or application for exemption.

WAR GARDEN BULLETIN

WEEDS

It is a mistake to assume that cultivation stops when once the seeds are in the ground. As a matter of fact, the ground needs continuous attention and after rain it should always be gone over with the Dutch hoe, rake or hand cultivator.

For the amateur gardener weeds are really a blessing in disguise. They make him cultivate continually by hoeing or stirring up the soil and cultivation is more valuable than fertilizer.

The beginner is not always quite sure which is the weed and which the plant. Young onions, for instance, look very much like grass and amateurs have been known to pull up the whole crop in their zeal for getting rid of "weeds." The best guide for the amateur, perhaps, is to look across the fence at his neighbour's patch or consult with someone who has been in the gardening campaign before.

Persistent cultivation is one of the best ways to kill weeds and to allow air into the soil. Weeds rob the soil of plant food. They afford a haven of refuuge to countless numbers of insect enemies and plant diseases. They cost the country thousands of dollars a year. They are enemies that must be assiduously fought and it does not do for the amateur gardener to give them any leeway. They multiply fast and propagate their kind.

Two sizes, 50c. and $1.00.
Four shades 50c per box.
McDERMID & JURY
E. L. PAYNE

Money Makes Money

"Opportunity" means having a little capital to invest at the right time.

The way to get that "capital" is to save something each week so that you can make your money work for you when the time comes.

Decide, now, to let us help you to save. Interest paid every six months.

Paid up Capital - $ 6,000,000
Reserve Fund - - 12,000,000
Resources - - - 130,000,000

THE BANK OF NOVA SCOTIA
J. W. FRASER
Manager Peterboro Branch
4A

AS CHARLIE SAYS:

Must mortals be happy only in dreams?
Lord bless you, no, they can smoke
ARABELA cigars.

10c

SCALES & ROBERTS, LIMITED
Toronto

THIS WOMAN ESCAPED AN OPERATION

By Taking Lydia E. Pinkham's Vegetable Compound. Many Others Have Done the Same.

Troy, N. Y.—"I suffered for more than seven months from a displacement and three doctors told me I would have to have an operation. I had dragging down pains, backache and headaches and could not do my housework. My sister who had been helped by Lydia E. Pinkham's Vegetable Compound asked me to try it. I have taken several bottles and am now entirely well—so I do all my work—and not a trace of my old trouble. I have told many of my friends what wonderful results they will get from its use."—Mrs. S. J. Semler, 1650 5th Ave., Troy, N. Y.

Women who are in Mrs. Semler's condition should not give up hope or submit to such an ordeal until they have given Lydia E. Pinkham's Vegetable Compound a trial.

For suggestions in regard to your condition write Lydia E. Pinkham Medicine Co., Lynn, Mass. The result of their 40 years experience is at your service.

C.N.R. Tourist Sleeping Cars mean Comfort to the Traveller

The interior is somewhat more modest in appointment than the standard or first-class sleeping car; of solid steel underframe and with highly polished dark green finish, the Canadian Northern's tourist cars present a very pleasing appearance. The interior is finished in mahogany, with aisle carpet to match and cork composition flooring to deaden sound and lessen vibration. Commodious smoking room and toilets; kitchenette with appliances for light cooking, running water, etc., are greatly appreciated. Roomy berths, accommodating two persons if desired, are just one-half the first-class rate. Second-class ticket holders may also occupy these cars, and the Dining Car is always available at meal time. Trains leave Toronto Union Station 10 p.m. Mondays, Wednesdays and Fridays for Winnipeg and points west.

For Tickets, Reservations, Literature and Information, apply to Thos. Marks, Insurance, Peterboro, or write R. L. Fairbairn, G.P.A., 68 King St. E., Toronto.

CANADIAN NORTHERN

Railway Time Tables

GRAND TRUNK RAILWAY

7.00—For Lakefield.
8.25 a.m.—For Hastings, Campbellford, Stirling, Madoc, Belleville, Deseronto, Napanee, Kingston, Brockville, Montreal.
9.20 a.m.—For Lindsay, Orillia, Collingwood, Midland, Penetanguishine, North Bay, Toronto, Hamilton Niagara.
12.02 p.m.—For Millbrook, Lindsay, and Port Hope, making direct connections at Port Hope for Toronto arriving Toronto 3.35 p.m.
12.05 p.m—For Lakefield
12.02 p.m.—For Millbrook, Lindsay, Port Hope, and all points on the main line, east and west. Direct connections at Port Hope with International Limited for Toronto, Detroit and Chicago.
2.00 p.m.—For Hastings Campbellford, Stirling, Madoc, Belleville, Deseronto, Napanee, Kingston and Brockville.
6.40 p.m.—For Lindsay, Orillia, Midland, North Bay, Toronto.
9.19 p.m.—For Millbrook, Port Hope, Belleville, Kingston, Brockville, Montreal and Botoan.

CANADIAN PACIFIC RAILWAY
CORRECTED JAN. 21, 1918.

GOING EAST—
**8.50 p.m.—Indian River, Norwood, Havelock.
11.52 p.m.—Kingston, Smith's Falls, Montreal, Quebec, St. John, N.B. Boston and New York.
1.15 a.m.—Norwood. Havelock, Tweed, Perth, Smith's Falls and Ottawa.
**12.28 p.m.—Norwood, Havelock, Tweed, Perth, Smith's Falls, Ottawa and Intermediate points.

GOING WEST—
6.12 a.m.—Toronto, Owen Sound, Guelph, Goderich, Hamilton, Buffalo, St. Thomas, London, Chatham, Detroit and Chicago.
6.21 a.m.—Myrtle and North Toronto.
**3.26 p.m.—Toronto Hamilton, Brantford, Buffalo, New York, Guelph, Galt, Woodstock, London, Detroit and Chicago and intermediate points between Peterborough and Toronto.
**9.30 a.m.—Lindsay Orillia, Port McNichol and intermediate points.
**6.45 p.m.—North Toronto and West Toronto and intermediate points.

*Daily **Daily except Sunday.

Barbeau's Cartage

All kinds of Moving and Carting by careful and experienced men. A Lorry and a Piano Wagon has been added to our equipment which will enable us to give better service than ever to our Patrons. Satisfaction Guaranteed. We have just added a new furniture van. Largest in the city. Household effects moved with care.

A. BARBEAU,
PHONE 1012 85 GLADSTONE AVE

Good News to Housekeepers

Keep your rags and other junk for Low & Co. We will pay you from 3 1-2 to 4c. per lb. for rags; 7 1-2c. for rubber; 18 to 20c. a lb. for copper; 5c. per lb. for lead and zinc; scrap iron from 75c. to $1.25 per cwt.

Either drop us a line by mail or ring 697 or 766 at nights, and we will call for them.

Orders for coal taken now.

LOW & COMPANY
262 Simcoe St. and 385 Bethune
Phone 697 Nights and Holidays 766

The Woman Who Changed

By JANE PHELPS

George Is Pleased That Mrs. Ross Called

CHAPTER LXIX.

"Mr. and Mrs. Ross called, last night, and a Mr. Huntington came with them," I remarked at the breakfast table.

"That so! Well, Gerald Ross is a charming woman. I should like you to be friends with her."

"She is a lot older than I."

"I know that! It is one of the reasons I should like you to be with her. I don't care so much for Bert, but Gerry is all right."

"What is her name? You called her Gerald. I thought that was a man's name."

Her name is 'Geraldine.' We always called her either 'Gerald' or 'Gerry,' before she was married and most of us still keep it up. That young Huntington I don't care so much about. I don't know what ails young men, nowadays; they don't seem to have an idea in their heads beyond having a good time. He's rather of an ass, but has money enough to do as he pleases."

I was disappointed to hear George criticize Claude Huntington before I could tell him of the invitation to dinner at the gay little restaurant in the suburbs.

"He is going to give a dinner out at Craft's soon. He asked me if you and I would go."

"Perhaps, if I have nothing else to do," George replied carelessly, and I said no more—pleased to have even a tentative promise.

Warm Feelings Suppressed.

I do not think that anyone dreamed I was not perfectly happy, at this time, or that George was dissatisfied with me. But I felt that I had failed to meet his expectations as he had outlined them to me. He had married me not because he loved me, but because he saw my possibilities. He had preferred to mould a country girl, than to take a girl who would be more inclined to assert herself — her own individuality. This feeling of failure always made me very unhappy. I knew perfectly well when he said he hoped Mrs. Ross and I would be friends, that he said it not because he thought the friendship would be a pleasant one for me, but because he thought it would be improving.

I wonder if one who has not had the same experience will, or could, understand how such an attitude affected me. I continually felt belittled inadequate.

Then, too, I loved my husband. When I married, I thought him a veritable prince among men; he was so handsome, so courteous; and he certainly seemed to love me. I was a very happy bride —until we ended our honeymoon and went to Morelands. From that time, it had been a sort of struggle —a struggle to please him, a struggle to hang on to my happiness, and a struggle to convince myself that he still loved me when he continually found me so lacking in all that he believed went to make up the attractive, successful woman of the world.

It nettled me, too, that he always insisted upon having his own way — never consulting me or my inclinations. This, from the veriest trifles to the most serious affairs. I had protested, at first—had tried to persuade him to allow me to do as I pleased, occasionally. But I no longer even objected. He always insisted upon his way, with a polite coldness, a perfunctory manner, that chilled and frightened me.

A Remembered Conversation.

Once, when we had been married but a few months, I tried to remonstrate with him about something. I begged him to consider my feelings; I even tried indignation; then loving gentleness. But never did he give in to me.

"I am disappointed in you!" he remarked, at one of these times. "You are proving yourself a foolish, tiresome girl, instead of the kind I thought I was marrying."

He didn't really love me, I concluded, and wept bitterly over the thought. He merely wanted a housekeeper, a wife whom he could train to be dignified and unemotional.

I was changed. Often I wondered if it were for the better or not. From a loving girl, spontaneous and warm-hearted, I had become hard — reserved — and, at times, utterly wretched. Yet, he considered me a bit more capable, or as I put it in my thoughts, he was not quite as ashamed of me as at first. I felt frozen. George was so correct —so dignified —that even before the servants I was unnatural, stiff, lacking in that poise which had begun to loom as the one desirable thing in my existence, if I were to have my husband's respect (if not his love).

Then came the Mrs. Sexton episode to complete my self-abasement. And while I no longer felt toward her as I did at first, the thought still rankled that she had been hired to teach me things I should have known before I married.

To-morrow—Helen Seeks Happiness

Backed by a reputation

Windsor Table Salt

THE CANADIAN SALT CO. LIMITED

Sore Eyes Granulated Eyelids, Eyes inflamed by exposure to Sun, Dust and Wind quickly relieved by Murine Eye Remedy. No Smarting, just Eye Comfort. At Druggists or by mail 50c per Bottle. Murine Eye Salve in Tubes 25c. For Book of the Eye ASK nak Murine Eye Remedy Co., Chicago

LIVE POULTRY WANTED

Highest Market Prices Paid for all good fat stock delivered here at the Storage as follows: Hens, Chickens, Turkeys Ducks, Geese.

WM. SCOTT & CO., Ltd.
Cold Storage - Peterborough

The Wellington
THE UNIVERSAL PIPE

MORE men smoke a Wellington than any other pipe—because they like it better. So will you. The well catches the moisture. The W.D.C. triangle trade-mark on every Wellington means genuine French briar. Get your size and shape and begin to enjoy smoking. At good dealers—75 cents and up.

WM. DEMUTH & CO.
New York

THERE'S NOTHING

More Impartial than Fire!

It comes to men in all conditions of life—it attacks every kind of building and burns all kinds of contents.

Water may stop its course at times, but only Fire Insurance will settle for the damage by both Fire and Water!

See us about your Fire Insurance without delay.

Davis-Thompson Company
LIMITED
Insurance and General Agency
PETERBOROUGH, ONTARIO
433 George Street. Phone 40

Unexplored Canada.

It is believed that nearly 30 per cent of Canada is still undiscovered, and if Indian reports are to be believed there is in the basin of the Mackenzie river one of the largest areas of possible oil bearing country on the face of the earth. The Indians report the existence of lakes a hundred miles long in Yukon that no white man has ever seen, while even the Indians apparently know nothing of the as yet untrodden Mackenzie mountains.

Mistaken Contempt.

It was justly said by Emperor Charles V that to learn a new language was to acquire a new soul. He who is acquainted only with the writers of his native tongue is in perpetual danger of confounding what is occidental with what is essential, and of supposing that tastes and habits of thought, which belong only to his own age and country, are inseparable from the nature of man.—Macaulay.

Don't Lick Stamps.

Use a dampened sponge to seal your letters and to moisten the stamps, advises the Popular Science Monthly. The glue used on stamps and envelope flaps is made of bones and hoofs of cattle, and all sorts of rags are used in the paper. Besides, although they may have been sterilized, the articles pass through many dirty hands while on their road to you.

"The Wise Old Bird"

Few People Know This

Large doses of pills for the liver are not as efficient as small doses.

The big dose purges its way through the system fast, but does not cleanse thoroughly.

The small dose (if *right*) acts gently on the liver, and gives it just the slight help it needs to do its own work, and do it well.

Take one pill regularly, until you *know* you are all right.

CARTER'S LITTLE LIVER PILLS

Genuine bears Signature

Colorless faces often show the absence of Iron in the blood.

Carter's Iron Pills will help this condition.

TERRIBLE NEWS FOR MILLIONAIRE

Andrew Carnegie Finds He Is Not Growing Poorer.

CHEATED OF THAT HOPE

The World Has Been Astounded by the Riches of the American Plutocrats, Whose Income Tax Bills Reveal the Fact That It Would Be Impossible for Them to Get Rid of Their Money.

IT looks as if Andrew Carnegie were to be cheated of his fondest hope. Some years ago he resolved to die poor—not hurriedly, you understand, but eventually.

He was a rich man, and in order that he should die poor it would be necessary for him to devote years to the task of disposing of his riches. It was a large task; he knew the performance of it would take a long time, but he was willing to take the time—if heaven would lengthen his span enough to let him achieve his purpose.

We have often wondered how Mr. Carnegie is getting along in his efforts to regain that state of poverty which he knew in his youth. It was, of course, necessary that he should

ANDREW CARNEGIE.

be cautious not to overwork himself at the task of losing his riches, else he might suffer a breakdown and fail of his purpose. He had to take care of himself, and nurse his strength if he were going to outlast his wealth.

But he does not seem to have made much headway. He has just paid an income tax of $6,400,000 to the United States Government, and his is the third largest tax bill of all the American plutocrats. John D. Rockefeller is first, with an income tax of $38,400,000, and Henry C. Frick second, with $7,160,000. Mr. Carnegie comes third in a published list of thirty plutocrats who pay the 63 per cent. surtax on incomes of over $2,000,000 a year. It is very discouraging to find Mr. Carnegie so high up in the list, because, so far as we know, he is the only American plutocrat who is trying to die poor.

On Millionaires.

Apropos of Mark Twain, Bruno's Bohemia printed recently the "Open Letter to Commodore Vanderbilt," which Twain published in Packard's Monthly for March, 1869, which he thereafter suppressed, and which is not to be found in Twain's collected works. Probably, after Mark got acquainted with more millionaires he thought the roast on Vanderbilt might be regarded as a slap to some of his new friends. One paragraph of the "Open Letter" is worth embalming here:

Poor Vanderbilt! How I pity you; and this is honest. You are an old man, and ought to have some rest, and yet you have to struggle, and deny yourself, and rob yourself of restful sleep and peace of mind, because you need money so badly. I always feel for a man who is so poverty-ridden as you. Don't misunderstand me, Vanderbilt. I know you own seventy millions; but you know and I know that it isn't what a man has that constitutes wealth. No—it is to be satisfied with what one has; that is wealth. As long as one sorely needs a certain additional amount, that man isn't rich. Seventy times seventy millions can't make him rich, as long as his poor heart is breaking for more. I am just about rich enough to buy the least valuable horse in your stable, perhaps, but I cannot sincerely and honestly take an oath that I need any more now. And so I am rich. But, you, you have got seventy millions and you need five hundred millions, and are really suffering for it. Your poverty is something appalling. I tell you truly that I do not believe I could live twenty-four hours with the awful weight of four hundred and thirty millions of abject want crushing down upon me. I should die under it. My soul is so wrought upon by your helpless papuerism that if you came to me now, I would freely put ten cents in your tin cup, if you carry one, and say, "God pity you, poor unfortunate."

How Glass Industry Shifted.

The ancient Roman glass works shipped to all parts of the civilized world; and specimens of their productions are today found throughout Europe, and even in Ireland. When Rome commenced to decline and her great people fled to Byzantium, they took with them their glass industries, and Constantinople became the greatest glass manufacturing city in the world. This prestige it held up to the tenth or eleventh century, and when it entered upon its decline and fall the glassblowers fled to Venice and there established what afterward grew into the celebrated Venetian glassware.

Never make a bluff at pilfering a kiss unless you are prepared to go through with it.—Louisville Courier-Journal.

USED FOR SHAVING.

Many men are troubled, more particularly in the cold weather, with a sort of roughness of the skin or eczema caused by shaving. The application of Dr. Chase's Ointment after the shave soon cures the trouble and by using it after each shave you keep the skin soft and prevent irritation and soreness. Because of its antiseptic qualities this ointment prevents and cures Barber's Itch.

The Cressman Company, Ltd. are Agents for Victor Records

Any of the Selections Below are obtainable from the above firm.

"HIS MASTER'S VOICE" RECORDS

Patriotic Selections for

Victoria Day

90 cents for 10-inch, double-sided

Sussex by the Sea — Alan Turner
Take Me Back to Dear Old Blighty — Alan Turner — 216020

O' Canada, Our Home and Native Land (Hon. R. Stanley Weir) — Alan Turner
Have You News of My Boy Jack? (R. Kipling-E. German) — E. Spencer — 17452

Laurentian March — Grenadier Guards of Canada
Land of the Maple — Grenadier Guards of Canada — 216006

12-inch, Purple Seal Records

The British Bulldog's Watching at the Door — Harry Lauder — 110026

Two Appropriate Red Seal Records

Rule, Britannia! — Frances Alda — 64692
Tim Rooney's at the Fightin' — Williams — 64761

Ask to hear them at any "His Master's Voice" dealers

Write for free copy of our 650-page Musical Encyclopedia listing over 9000 Victor Records.

Berliner Gram-o-phone Co.
MONTREAL LIMITED
115 Lenoir Street

HEINTZMAN CO. Royal Bank Building Cor. Hunter & George | CRESSMAN Co., Ltd 385-391 George Street

Don't Forget

There are no others! You cannot purchase Victrolas, Victor Records or any other "His Master's Voice" products at any but our authorized dealers 18103

Remember—There are no others

Come to HEINTZMAN HALL for VICTOR RECORDS AND VICTROLAS
Royal Bank Building, Corner George & Hunter Sts.
B. H. BRITTON, Manager

WHEN YOU WANT
COAL
CEMENT
Sewer Pipe
CONSULT
H. B. TAYLOR & SON
Cor. Aylmer & Wolfe
Phone 209

HEAT PRODUCING
COAL
Use Our
PITTSTON COAL
It Makes Warm Friends
Terms Positively Cash
Weir & McCarthy
Coal and Wood Dealers
111 Hunter St., East City. Phone 90

On The British Western Front—Soldiers' Washing Day

PHOTO BY COURTESY OF C.P.R. 1

PHOTO BY COURTESY OF C.P.R. 2

PHOTO BY COURTESY OF C.P.R. 3

(1) The Great Drive—fresh British troops moving up.

(2) A motor car transformed into a miniature railway engine and is used to draw ammunition to the guns in the British front line.

(3) Two British officers enjoy a little gramophone music and light refreshments outside their dug-out.

(4) Troops resting before a destroyed house. Next to the house may be seen mission huts.

(5) Road making on the Western Front.

(6) Road making on the Western Front.

(7) Troops billeted near a wrecked factory hanging out their washing to dry amid the ruins of the factory.

(8) Algonquin Hotel, St. Andrews, N.B.

(9) Golf links at St. Andrews by the Sea.

PHOTO BY COURTESY OF C.P.R. 4

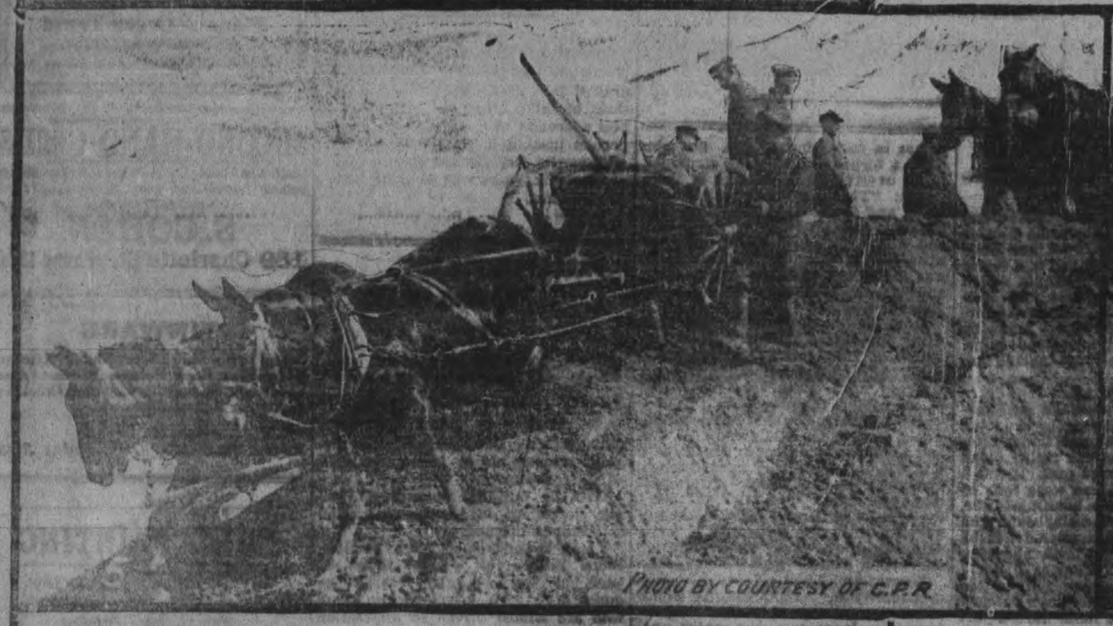
PHOTO BY COURTESY OF C.P.R. 5

PHOTO BY COURTESY OF C.P.R. 6

:: GOOD HEALTH IN WAR TIME ::

PHOTO BY COURTESY OF C.P.R. 7

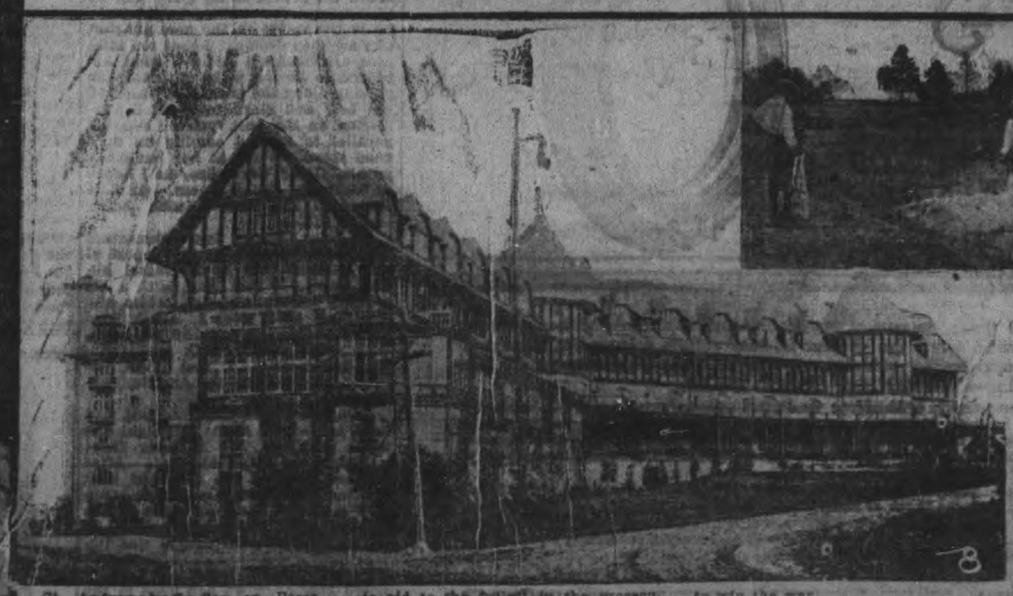
8

St. Andrews-by-the-Sea on Passamaquoddy Bay! Doesn't that sound alluring with its suggestion of old Scotland and the America of the Redskins? To the initiated thousands this hyphenated cognomen spells "Joyful Living." Bountiful Nature, supplemented by inventive man, provides pleasures in varied abundance for those who seek rest or amusement in Canada's most popular Atlantic resort.

In war time we all owe to our country the duty of making the greatest effort to enable her to emerge triumphant from the struggle. So now one of our first duties to Canada is to keep ourselves in the best possible physical and mental condition for without healthy vigor we are unable to aid to the fullest in the prosecution of the war. Working throughout the year, every day, and often at night patriotic people are liable to find themselves under considerable nervous strain, and thinking the matter over they say: "I am too busy to take a holiday, though I know that it is what I need." They continue to work, but with dwindling results. But if, instead of deciding on having no holidays they took a rest for a week, their health would undoubtedly be so improved that they would soon be able to make up for the time they were absent from work. Even engines made of steel cannot be kept incessantly on the run, and what steel cannot do flesh and blood cannot do. A healthy holiday in war time helps to win the war.

Canada is fortunate above all other countries in possessing bracing health resorts by the seashore or in the lakes and forests inland, or in the stupendous ranges of the Rockies. The Americans of the United States know this, and come here every summer in ever increasing numbers. Summer resorts, however, like prophets, are not always sufficiently recognized in their own country, and there are not a few who wonder why so many Philadelphians, and New Yorkers, and Bostonians should be so passionately devoted, for instance, to St. Andrews-by-the-Sea, in New Brunswick. Yet there is good reason for this. The blue waters of Passamaquoddy Bay offer splendid boating and sea bathing, two sports indulged in to the full by many of the visitors. The country about St. Andrews-by-the-Sea is ribboned by charming walks and drives. A delightful bathing beach welcomes the swimmer at Katie's Cove, and there is fishing and boating for all who have a mind for such.

One of the popular sport attractions is a Bowling Green. Enthusiastic bowlers, and interested spectators may be found upon it at all hours of the day or night. Being electrically lighted, the sport need not cease with the waning of the daylight.

Golf, however, is without doubt the game at St. Andrews-by-the-Sea. The links are famous far and wide. Hither at one time or another come all golf celebrities, for St. Andrew does not draw clientele from Canada alone. Every expert in golf knows that the Royal and Ancient Game can be enjoyed to perfection only on a seaside course, and the course at St. Andrews has this great advantage. It also has the advantage of a famous professional, John Peacock, who has so laid out the links that they are the most sporting of their kind in North America. By following the little white ball over that wondrous course laid out on Joe's Point overlooking the sparkling waters that lap these western sands and then slip back into the great sea to some day wash the sands of far-away France.

FASHION CRAFT CLOTHES

Command Attention

always abreast of the advanced age in which we live. worn by men young and old who keep up-to-date.

fit value and service the keystone of success.

price range $20. to $60.

sold at two hundred shops throughout Canada.

A. M. Laidlaw, 140 Hunter St., Peterboro

Odorless Benzine Possible.

Benzine is very useful for the removal of grease spots and various other stains. Its odor, however, is very disagreeable to the average housewife. This may be completely removed by repeatedly shaking up the benzine with a plumbate of soda solution and rectifying it. The plumbate of soda is made by dissolving litharge in caustic soda. —Popular Science Monthly.

Gray Hair use Hay's Hair Health

A preparation for restoring natural color to gray or faded hair, for removing dandruff and as a hairdressing. Is not a dye. Generous sized bottles at all dealers, ready to use. Philo Hay Co., Newark, N. J.

True Friendship.

In friendship your heart is like a bell struck every time your friend is in trouble.—Henry Ward Beecher.

The Extreme.

"Is Judkins as mean as they say?" "Mean? Why, that fellow's so mean he wouldn't even give a tip to his hat."

Daily Thought.

The winds and waves are always on the side of the ablest navigators.

And More Honest.

A gracious refusal is better than an ungracious gift.

Success.

The men whom I have seen succeed have always been cheerful and hopeful, who went about their business with a smile on their faces, and took the changes and chances of this mortal life like men.—Kingsley.

Doctor or Plumber Required?

She—The doctor, 'e sez to me, "Mrs. Stubb," 'e sez, "wot's wrong with yer is a thorough derangement of yer whole cistern," 'e sez.—Tatler, London.

Liberty Rightly Costly.

Liberty is a slow fruit. It is never cheap; it is made difficult because freedom is an accomplishment and perfectness of man.—Emerson.

DOMINION CORD TIRES

The Supreme Achievement in Tire Building

TO those owners of stately limousines and costly touring cars, who want the utmost in easy riding, safety and sustained speed—we recommend our supreme achievement in tire building—"DOMINION CORD" TIRES.

The key principle of its construction is this—Tens of thousands of slender sinewy cords in many compact layers—each cord and each layer laid parallel one to another and each imbedded in pure rubber so they cannot touch—each separate cord and layer bringing its individual strength to the tremendous sum-total of power and resistance.

This construction makes a tire-structure and tire-wall so yielding and resilient as to absorb the shock of many road obstructions. There is the luxury of easy riding—a greater assurance of safety, and freedom of puncture and blow-out—the luxury of fine appointment—and finally the luxury of possessing the utmost in equipment, the finest tires in the world.

Built in the same Canadian factory, by Canadian workmen, who make—

"NOBBY", CHAIN", "DOMINION", "GROOVED", "PLAIN" TIRES

"DOMINION" Tires are GOOD Tires

"DOMINION CORD" Tires are sold by the best Canadian dealers.

CANADIAN CONSOLIDATED RUBBER CO. LIMITED

Manufacturers of Motor and Truck Tires, Automobile Accessories, Bicycle and Motor Cycle Tires

HEAD OFFICES: MONTREAL.

DOMINION

Branches in the largest cities throughout Canada.

126

MURDER ON HIGH SEAS.

Vivid Pictures of Murderous Submarine Warfare.

Vivid pictures of the murderous war waged by the submarine pirates in their invisible craft on our merchant service are contained in a series of depositions and statements which the writer of this article has been permitted to examine at the Admiralty. These statements are made by officers and men of torpedoed ships. For obvious reasons the names are "camouflaged."

Here is one deposition:

"At 3 a.m. got message Owl torpedoed. Began to zigzag by ordering the helm a-port. Almost immediately sighted a submarine right ahead coming from starboard past. It was a very big one, and there were four or five men around the conning-tower. I put the helm hard-a-starboard and tried to ram her, but missed her by feet, as I heard the men shouting aboard of her. As soon as I saw I had missed her I sung out to the gun's crew, 'Look out close on port side,' and I put the helm hard-a-port to bring the enemy astern.

"Almost immediately afterwards I heard the report of my gun, and on turning round saw a big bright flare-up in the water on the port quarter, like a big explosion. About ten minutes afterwards I noticed what appeared to be the wake of a torpedo passing along the port side. Observed the bow and stern wake of a submarine on the port quarter steering parallel to us and coming on at a good speed. Fired at her but made no hit. Order 'Cease fire,' as I hoped to escape in the darkness. At 6.20 torpedoed and sunk" (with heavy loss of life).

In this instance two submarines must have been acting in support of one another. No. 1, the vessel hit, was large, 300 feet long, with a big conning tower, two high masts and one large gun. No. 2, which fired the fatal torpedo, was 150 feet long, with raised centre, dark green conning-tower only 7 feet high, no masts, and officers of Austrian appearance.

In another case, after the ship had been torpedoed, about midnight the boats capsized. The narrator says:

"Swam to upturned boat. After we had been on the upturned boat for some minutes a submarine appeared, which came up close to the port boat and hailed us to come on board, but was told that it was impossible as the boats were capsized.

"The submarine came to the starboard boat after we had been in the boat about ten minutes, and came so close that we were touching the side of the submarine. We asked him to upright the boat for us, but no answer was given. The submarine then went ahead and put his helm hard over, with the result that the whole of the men on the upturned boat were thrown into the water, and the boat sent under. The submarine then steamed away. Those in the submarine must have heard that there was a man under the upturned boat, as they could easily hear him knocking."

In one case we find a submarine using a searchlight, the only such instance in these depositions. Six men from a torpedoed ship had struggled to an overturned boat. One of them states: "The submarine came close to us and flashed her searchlight on the boat and on those in the water, and after jeering at them made off towards the west. The submarine was signalling with her Morse lamp and was answered by flashes some distance away to the west."

Robbery of the British is common. After one vessel had been torpedoed at 2 a.m. "the master was searched and £22 5s., with clothes, watch, and matches were taken from him. An officer stated that no food was left in the submarine, which had been six weeks out from Heligoland. The commanding officer and No. 1 (his first officer) spoke very good English and mentioned that food in Germany was very short. The (British) master asked how Bremen and Hamburg were looking. No. 2 answered, 'Very depressed,' and that "We should not have been at war with England."

If here and there we find that colored crews or seamen showed signs of panic, so that some Filipinos preferred to jump into the water and perish rather than face the horrors of an open boat in winter weather, there is one recurrent note in these wonderful memorials of the merchant service: "All the crew behaved well and smartly"; "All hands showed courage." It is a great and glorious service, though it is still without the medals and the uniforms which it has so abundantly earned the right to wear.

Unusual Incentive.

My little niece was given two complimentary tickets to a moving picture show. So her mother told her to call me and ask me to go with her. When she called up I told her I was sorry, but I could not go. "Oh, please do go, dear auntie," she called over the phone, "because the seats are waiting."—Chicago Tribune.

FREEDOM OF THE SEAS.

Can Only Be Secured by Understanding, Says German.

In rejecting unceremoniously the pan-German idea of freedom of the seas, Capt. Persius, the German naval expert, in an analysis of the question in the Berliner Tageblatt of March 2, reaches this conclusion:

"We can, in other words, gain freedom of the seas of advantage to us only by means of a peace by understanding. Every peace by force would seal the unfreedom of the seas for us also in times of peace."

From the captain's article it appears that there are two views of how Germany must secure freedom of the seas "for the future." The policy of force is that Great Britain must be defeated as a necessary preliminary, while the adherents of international treaties hope to gain the same end by applying to the seas rules of land warfare.

"Acquisition of the Azores," a pamphlet by Dr. Victor Hensel, of Kiel, is referred to by Capt. Persius. Dr. Hensel believed that German use of the Azores would prove a strong card in the German campaign. The following passage from his pamphlet is quoted by Persius:

"A German fleet, however strong, will not be able to prevent a breach of international treaties, for the enemy will always possess enough U-boats to disturb our commerce. If we could use the Azores as a base of support for our U-boats, there would follow, in case of the destruction of treaties, a mutual destruction of merchantmen, which necessarily would have to be avoided by both sides as sheer nonsense. That would lead then to the desired freedom of the seas."

Capt. Persius then says: "Even if the British sea power, which to-day dictates the conditions under which the seas are to be used, could be broken, hardly anything would be gained thereby. For, if the British fleet would have to cede its position to some other power, the latter would undoubtedly pursue, not a policy of sentiment, but one of materialism—to do what best serves its own interests. There will never be an undisturbed use of the seas in times of war.

"It should be clear to us that even if our army and fleet should achieve the greatest victories we could not force the other nations to trade with us and could not force them to exchange raw materials for our industrial products. If other nations are not willing to resume friendly commercial competition, then our merchant fleet would be of no advantage to us.

"Our enemies in the west hold in their hands a large part of our possibilities of existence. Having this in mind, Dr. Michaelis, the Chancellor, said in the Reichstag on July 17, 1917, 'We must safeguard the conditions of existence of the German people on the continent and abroad by understandings and compensation.'"

Lightning Statistics.

The best conductors of lightning, placed in the order of conductivity are: Metals, gas, coke, graphite, solutions of salts, acids and water. The best nonconductors, ending with nearly perfect insulation, are: India rubber guttapercha, dry air and gasses, wood ebonite, silk, glass, wax, sulphur, resin and paraffin.

FACE NOTHING BUT RUNNING SORES FROM ECZEMA

No rest day or night for those afflicted with that terrible skin disease, eczema, or, as it is often called, salt rheum.

With its unbearable burning, itching, torturing day and night, relief is gladly welcomed.

There is no remedy like Burdock Blood Bitters for giving relief to such sufferers; no other remedy has done, or can do so much for those who are almost driven to distraction with the terrible torture. Apply it externally and it takes out the stinging, itching and burning, and promotes a healthy healing.

Take it internally and it gets at the source of the disease in the blood, and completely and permanently drives it out of the system.

Miss Mary V. Chambers, Anagance Ridge, N.B., writes: "I used Burdock Blood Bitters for eczema. I had it when an infant, but it left me. Two years ago it came back. I used doctors' medicine, but it did good only while I used it. At last my face was nothing but a running sore. I saw in the paper what B.B.B. did for people. I took it, and to-day I am free from that terrible disease."

Manufactured only by The T. Milburn Co., Limited, Toronto, Ont.

AutoStrop SAFETY RAZOR

On Land or Sea

The AutoStrop answers the call efficiently—it is the only razor in the world that automatically sharpens its own blades, therefore, it is the only razor that is always ready for service.

The AutoStrop will give your soldier or sailor lad the same clean, comfortable shave he enjoyed at home, no matter where he is or under what condition he uses it.

Give him an AutoStrop—it's the gift he needs.

AutoStrop Safety Razor Co. Limited

83-87 Duke St. Toronto, Ont.

53-1-18

TELEPHONE 790

WHEN YOU WANT YOUR Piano or Organ Tuned

ALL WORK GUARANTEED

W. H. Cunningham, 563 Weller St

SECOND-HAND GOODS

Bought and Sold. Entire Household Furnishings valued Bought and Sold. A postal card will advise us to call.

S. COHEN

189 Charlotte St. Phone 1369

TINWARE

And New and Second-hand Kitchen Utensils, at Rock Bottom Prices. Also Garden Tools, Furniture, Stoves, Crockery and Other Household Goods.

JOSEPH SMITH

390 Aylmer St. Phone 308

CHINA PAINTING

Mrs. Langley McCarthy

Teaches Biscoff's New and Beautiful Work in China Painting.

"We Move Anything."

WM. LYTLE

CARTAGE COMPANY

General Transport Business

Let Us Handle Your Freight. Machinery and Heavy Moving a Specialty. Household Goods Carefully Handled.

STORAGE

Clean, Dry, Safe—Large or Small Lots. On Railway Siding for Car Lots.

TELEPHONES:

Office—360. House—937. Night—267.

"The National Smoke"

WILSON'S BACHELOR

The "BACHELOR" is a good cigar, of generous proportions, perfectly made and finished by hand from the finest imported tobacco.

3 for 25¢

ANDREW WILSON & CO. TORONTO AND MONTREAL

CAT'S PAW CUSHION RUBBER HEELS

Those whose steps are none too steady,
Need the bracing, helpful grip,
That they get by wearing "Cat's Paw"
—Safe and sure, and never slip.

50¢ A PAIR PUT ON

"Cat's Paw" Series No. 10—Watch for No. 11.

BULGARIA'S FUTURE.

Her Great Natural Resources Await Proper Development.

The principal wealth of Bulgaria to-day is in agriculture. The production of grain during the past twenty years has assumed such proportions that Bulgaria, small as it is, is eighth in the world's cereal producing countries. American machinery is in great demand for farms, and one sees everywhere American harvesters, mowers, windmills, traction engines and pumps. They are becoming as familiar as American sewing machines.

The greatest wealth of Bulgaria is in its forests and mines, but these have not as yet been exploited. Nowhere in Europe are there such forests of pine, hemlock, oak, walnut and birch.

Manufacturing is still in its infancy. Not more than $10,000,000 is as yet invested in manufactures, and the greater part of this capital is employed in the making of Bulgaria's one famous export — attar of roses, which comes from the region of Kazanlik. Only one-fourth of one per cent. of the population of Bulgaria is engaged all the year round in factory work.

Sofia and Varna are the only cities with tramways; but many cities are illuminated with electricity. Owing to its mountains, Bulgaria is possessed of tremendous water power, which is going to count in the future industrial and traction development. Except for her railways, the country is not dependent upon coal. Even these are beginning to use oil. Petroleum, coming from the adjacent oil fields of Roumania and by boat from Batoum, is plentiful and cheap.

The Bulgarians are noted for their industry, their ability to save and their foresight. Although naturally possessing many of the characteristics of the Turk, acquired through centuries of subjection and not to be shaken off in one generation, they have not his proverbial laziness. In working capacity they are like the German peasant, while in saving they are like the French. The wealth in the hands of the peasantry is an unknown quantity, for they have no faith in banks, but it must be considerable.

Among the bulk of the people the standard of living is still very much like that in Turkey, but education is spreading and prosperity increasing. If the Bulgarians secure an outlet to the Aegean Sea, the nation is bound to become one of the most important agriculturally in the whole world.

Let Preachers Preach

for that is what is expected of them. But who likes to be "preached at" in the editorial columns of a daily newspaper? There is nothing that smacks of the pulpit in the editorials of

The Mail and Empire.

They deal with topics of the day clearly, forcefully and consistently. They reflect the Conservative trend of thought in politics without partisan bitterness. They give full and loyal support to British ideals of democracy, but contain nothing that could give encouragement to a Bolshevik.

Mail and Empire editorials appeal to well-balanced people who desire a vigorous expression of opinion on subjects of public interest in a style that neither shrieks nor sermonizes.

$4.00 a year by mail, $5.00 Delivered.

Order through dealer, local paper or direct.

Circulation Department,
The Mail and Empire
Toronto.

Artificial Eyes.

The use of glass for artificial eyes dates back to about 1818. The Greeks in the fourth century before Christ had a false eye which was practically a thin band of iron which passed around the head and held in place a thin sheet of metal, covered with a fine skin, on which was painted an eye with its eyelids and lashes. About 300 years before Christ a metal shell somewhat like the half of a walnut shell, on which were painted the iris, the pupil and the white of an eye, was forced into the cavity and held very much as our glass eyes are held. The trouble with this older method was the tremendous weight of the metal, and, of course, the painting was necessarily more or less ghastly. Yet, so far as there is any record to show, there was no substantial improvement in these metallic and painted eyes until within the last century.

Keep the Mouth Clean And Avoid Disease; Prevent Pyrrhoea

An Important Duty That Will Result in Good Health

When a preparation of merit is placed on the market, it is a pleasure for reliable druggists to introduce it.

Pyroll is now recognized by doctors dentists and druggists as the best remedy to kill germs in the mouth and around the teeth which are the cause of many ailments.

Unless the mouth and teeth are kept clean, germs may gain an entrance and multiply rapidly.

If you use Pyroll even only once a day it will keep the mouth and teeth aseptic and free from germs.

Pyroll is sold at Kent's Drug Store, corner Hunter and George streets, and we have no hesitation in recommending it to our customers.

Other Pugilistic Slackers.

Readers will recall with what contempt Leslie D'Arcy, the Australian boxer, was hounded through the United States as a "slacker." During his ill-starred tour of the republic, whither he had come from under the Southern Cross in search of a fortune with which he could endow the declining years of his aged mother, he was target for scornful epithets and cold-shouldered rejections. Finally he went to a hospital, and, with a plea on his lips that he had intended to join the army after he had secured one big American purse, he died. Then came the sob-squad that had previously condemned him, and told everyone, as is the trick of human nature after a man is beyond the stabs of the dugger tongues, what a fine fellow D'Arcy was at heart. Everyone was sorry. Obituary notices should speak no ill.

Having the fate of D'Arcy in mind, it is not out of place to call attention to the negotiations for the Willard-Fulton bout. Here are two giants who have both gained fortunes in the prize ring. They could earn (?) enough money to live for the rest of their lives by a few months in vaudeville. But for months past they have been endeavoring to work up interest in a heavyweight battle. There has been no outcry over the bout in the American press. The two big bruisers, who might well take Canadian Jack Munroe as an example, have not been called slackers, as was D'Arcy.

Butter Made of Potatoes.

Potato butter is recommended by the British Ministry of Food as a cheap substitute for butter, being made in England at a cost of less than 10 cents per pound, as follows:

"Peel the potatoes and boil until they fall to pieces and become floury. Then rub through a fine sieve into a warmed basin 14 ounces of potatoes and add two ounces of butter or margarine and one teaspoonful of salt. Stir until smooth and then mould into rolls and keep in a cool place. To make the appearance approvable use butter coloring, and if intended to keep beyond a few days a butter preservative should be added."

Watering Plants.

A French botanist who has experimented with vegetable raising has determined the exact amount of water necessary for the best growth of various plants. In general, he found that a supply of water administered uninterruptedly drop by drop brought better results than even systematic drenching.

To Lock a Car.

Among the new locks to prevent theft of automobiles is one that secures the steering wheel after it has been turned slightly, enabling a car to be moved only in a circle.

NO LONGER OWN BOOKS.

Public Libraries Have Done Away Completely With Old-time Custom.

While the last decade has witnessed an extraordinary growth in the number of public libraries throughout the country and while no one denies that these libraries confer many benefits they are no such unmitigated blessings as many would have us believe, argues a western publication. In the first place they are undermining the good old habit of owning books. Not, of course, among the well-to-do, but the well-to-do make relatively small use of public libraries. The usual plea is that most people cannot afford to buy books. This is flatly untrue, the fact is that the ubiquitous library has killed the demand in this country for editions of standard books at really popular prices. In France splendid literature volumes are sold at a uniform rate of 25 centimes (four and a half cents.) In this edition one can buy Homer complete for 27 cents, Milton's Paradise Lost for 9, Descartes' Discourse on Method for 4 1-2, and the works of over 100 other authors at corresponding rates. In Germany one may buy nicely bound volumes of every conceivable branch of science and art at the rate of 19 cents a book. What a man can buy the works of a great philosopher for the price of a glass of beer it is arrant nonsense to say that the public cannot afford books.

We are simply doing our best to pauperize readers. They know that they do not need to buy books; a benevolent fate will provide them gratis; and so they go without. Our publishers find no real demand for editions at prices within the reach of every one, and naturally the editions are not forthcoming. The resulting evil is obvious. A man knows his own books as he can never know those of a library. The books he owns have a double value to him; he has paid for them, which creates the pride of ownership; and he has them always about him which breeds familiarity. No impending fine compels him to hurry when he wants to read slowly.

This pauperizing of readers is the greatest, but not the only evil connected with the indiscriminate use of libraries. We seem to think that if people read anything they are necessarily better off than if they do not. The main business of libraries, especiall of small ones, has come to be the circulation of "popular" fiction. Even in the large cities the demand for books of this class is demonstrated by the fact that most of them are listed as "five day" or "seven day" books. It is hard to see what good is accomplished by emptying this mass of rubbish on the heads of people for the most part unable to distinguish real literature from false. Were the libraries less active in discriminating useless and often demoralizing fiction, standard works would be far more widely read; but so long as every library in the land feels called upon to have the latest work, and often several copies of it, by the latest writer of trashy fiction, such books will continue to come out in their thousands and tens of thousands, and their betters will rest unread.

Why They Wear Them.

Several members of the House were in the cloakroom discussing the large number of officers on duty at Ottawa.

"Why is it," somebody asked, that so many of them are wearing purs?"

The Assistant King's Printer pricked up his ears.

"The reason is simple," said he. The spurs are to keep their feet from sliding off the desks."

Blood Poison Developed

As a Result of Accident—Nerves Break-Down After Three Weeks of Suffering—A Glowing Tribute to Treatment Used

KINGSTON, Ont., May 16. —Blood poisoning seems to become more common from year to year, and the dread of it is ever on the increase. In the case reported here the doctor did not seem able to get rid of it, and after three weeks of suffering the patient was almost a nervous wreck.

Mrs. Susie Thompson, Smith street, Kingston, Ont., writes:

"Early in the fall of 1916 I had a painful accident. I ran a sliver under my thumb nail, and neglected having it extracted. My thumb festered very badly, in fact my arm was fearfully swollen up to the elbow. It developed into blood poison, and I had the doctor lance it several times, but it failed to get better. With the intense pain and loss of sleep I became a nervous wreck. After following the doctor's orders for three weeks and not getting any benefit I wrote my mother about it. By return mail she sent me a box of Dr. Chase's Ointment. The very first application eased the pain, and I slept that night quite easily. I kept using the Ointment regularly, and by the fifth day all the swelling was gone, and also the inflammation.

"During this time I had become so weakened and run down that my whole nervous system seemed affected. I was very nervous and restless, appetite became poor, and I had frequent headaches. I decided to try Dr. Chase's Nerve Food, and had the same splendid results from this as from the Ointment. Using the Nerve Food internally built up my system and made me strong, while using the Ointment externally healed my sore thumb. I am now quite well, thanks to your wonderful remedies —the only regret I have is that I did not begin using them earlier, and saved myself months of suffering, to say nothing of Doctor's bills."

Dr. Chase's Nerve Food, 50 cents a box, a full treatment of 6 boxes for $2.75 at all dealers, or Edmanson, Bates & Co., Limited, Toronto. Do not be talked into accepting a substitute. Imitations only disappoint.

Surely the Limit.

There seems no limit to the outrages on the king's English wrought by cinema theatre proprietors. "Featuring" was an abomination which moved to revolt all layers of our language; "picturization" was worse, but there, it was thought, atrocities would stop. But no. From the top of a picture-palace in South London flaunts in his letters the announcement that there is presented "the picturination of Sullivan's celebrated song, "The Lost Chord."—London Chronicle.

BE PRETTY! TURN GRAY HAIR DARK

Try Grandmother's Old Favourite Recipe of Sage Tea and Sulphur

Almost everyone knows that Sage Tea and Sulphur, properly compounded, brings back the natural color and lustre to the hair when faded, streaked or gray. Years ago the only way to get this mixture was to make it at home, which is mussy and troublesome. Nowadays, by asking at any drug store for "Wyeth's Sage and Sulphur Compound" you will get a large bottle of this famous old recipe, improved by the addition of other ingredients, at a small cost.

Don't stay gray! Try it! No one can possibly tell that you darkened your hair, as it does it so naturally and evenly. You dampen a sponge or soft brush with it and draw this through your hair, taking one small strand at a time; by morning the gray hair disappears, and after another application or two, your hair becomes beautifully dark, glossy and attractive.

Wyeth's Sage and Sulphur Compound is a delightful toilet requisite for those who desire dark hair and a youthful appearance. It is not intended for the cure, mitigation or prevention of disease.

Beavers Have Many Relatives

THE lemmings (we read in Thomson's "Threads in the Web of Life"), on the Siberian tundras, migrate at the end of a season when food has grown scarce, because they have been more than usually abundant, and so have exhausted the available food. They march northwards in closely pressed ranks, but it is not an organized march after a leader; they simply pour straight onwards like a living stream, turning aside for no obstacle. If a mountain stands in their way, they go up one side and down the other, never attempting to go round. If a river crosses the path, they plunge in and swim to the other side.

Many are carried away. But those that are left plod steadily onward resting by day, and marching by night, eating every blade of grass and every growing plant as they go, just as the migratory young locusts do in southern lands. Eventually, in many cases, they reach the shores of the sea, but even that does not stop them. They plunge boldly in, and the waves sweep over them.

The lemmings' march cannot be called intelligent combination, but we can find good examples of this even among the rodents or gnawing animals, the order to which lemmings belong. The viscacha is very abundant on the pampas of South America. A number of these animals, usually from 20 to 30, make their burrows with the entrances close together, and often opening into a common trench. All the earth is carried out to a little distance and thrown into a heap, which forms a little mound, often about two feet high, in front of the "village." There are generally several such villages, within easy reach of each other. The inhabitants of each village sit on their own mound at dusk, and disappear into their burrows so quickly, at a warning cry from one of them, that dogs scarcely ever succeed in catching them. After sunset, the viscachas go a-visiting. Those of one village go to see their neighbors in another, and sit on their mound, chattering in friendly fashion. Narrow trodden paths, from village to village, show how constant this habit of exchanging visits must be.

One result of the friendly and sociable life of these little animals is that, though they do not stand very high in the scale of intelligence, they have a wonderfully varied "language." Their cries are varied a thousand ways in strength and intention, according to the age, sex, or motions of the individual." "I doubt," writes Mr. Hudson, the naturalist, to whose beautiful books we owe so much of our knowledge of the life of the pampas, "whether there is in the world any four-footed thing so loquacious, or with a dialect so extensive."

So strong is the attachment of the viscachas to their kind that if the burrows of one village be filled up, for this is the method by which the farmer tries to get rid of them, if they are too destructive, those from other villages will come by night and dig them out again. They are probably excited by the cries of the little prisoners and burrow their way down to them.

In the case of beavers (rodents of a higher type), the animals not only live beside each other in peace and friendliness; they unite together to do pieces of work which would be impossible for one, and so benefit the whole colony. Some of these works are so extensive that they may entirely change the features of the landscape. Beavers are still found in considerable numbers on the banks of the streams, in some of the western parts of North America and in Canada. They were quite abundant in Britain at one time, but had disappeared by the fourteenth century. Within the last few years, however, a colony of them has been kept and carefully protected in Sussex, and there they carry on all their usual activities.

Beavers are water-loving animals, and if the stream on the banks of which they live is shallow or liable to dry up, a colony always constructs a dam so as to secure a broad, deep, quiet pool. To make the dam, they gnaw down trees, often as much as 10 inches in thickness, eat off the bark, and cut the trunk into logs. These logs they convey to the place where they are building. If the ground is smooth and the distance not great, they roll the logs; but, frequently, they cut canals or waterways from their pool to the trees, and so move the logs more easily. They pile the logs together, filling up spaces with brushwood and clayey earth, trampled hard down, so as to make an almost solid wall, which only allows water to trickle gradually through.

We read of one dam three-quarters of a mile in length, and of this two-thirds had been made entirely by the beavers. The rest was natural bank which they had raised and strengthened with logs and stones. If the dam be broken, the beavers immediately repair it. One dam was repeatedly cut through, because it made a railway embankment unsafe. The beavers built it up again fifteen times, but then gave in and abandoned the place.

The homes of the beaver are very interesting. Sometimes they are mere burrows in the bank, with the opening under water, but more frequently the burrow has an oven-shaped structure of wood and earth above it. This "lodge," as it is called, is very comfortable, and is strong enough to keep out beasts of prey. As many as a beavers may live in a lodge for three years, with their parents, and, when the lodge gets uncomfortably crowded, they move off and construct new homes for themselves.

Hawaii has thirty-three ancient temples of idol worship.

Cleans the Flower Vase.

Tea leaves moistened with vinegar will remove the discoloration in glass caused by flowers.

Never Looks Prosperous.

How can anybody tell whether or a junk shop is a failure?

Dandruffy Heads Become Hairless

If you want plenty of thick, beautiful, glossy, silky hair, do by all means get rid of dandruff, for it will starve your hair and ruin it if you don't.

It doesn't do much good to try to brush or wash it out. The only sure way to get rid of dandruff is to dissolve it, then you destroy it entirely. To do this, get about four ounces of ordinary liquid arvon; apply it at night when retiring; use enough to moisten the scalp and rub it in gently with the finger tips.

By morning, most if not all, of your dandruff will be gone, and three or four more applications will completely dissolve and entirely destroy every single sign and trace of it.

You will find, too that all itching and digging of the scalp will stop, and your hair will look and feel a hundred times better. You can get liquid arvon at any drug store. It is inexpensive and four ounces is all you will need, no matter how much dandruff you have. This simple remedy never fails.

A Duke's Sister Fined.

Lady Ella Russell, sister of the Duke of Bedford, Chorley Wood, was summoned at Watford for failing to cultivate land when called upon to do so by the Hertfordshire War Agricultural Committee. She was asked to plough up a field of 21 acres, but refused, and said that if the committee insisted she would sell her cows, shut the house, and go to London.

The defence was that the land was employed for the production of milk and butter, and that defendant ran the dairy at a loss, selling skim milk to children at 1d. pint.

The chairman and vice-chairman of the Local Food Committee gave evidence that in their opinion the land was better employed in being kept for cows. Other evidence was given the effect that the soil was unsuitable for corn crops.

The chairman of the Bench said that defendant had deliberately refused to obey the order. There would be a conviction, with the full penalty of £100 and costs.

BE READY FOR EMERGENCIES.

The best way is to always keep a bottle of Dr. Chase's Syrup of Linseed and Turpentine in the house, ready for emergencies. Then when croup or colds come suddenly they can be promptly cured before they have time to reach an acute and dangerous stage. To meet this requirement we have put the syrup up in family size bottles which contain nearly three times as much as the 25-cent bottle and sell at 60 cents.

Toronto, 1916

Dear Children and Grown-ups;

Never have any fear about these dainty solid chocolate pieces, they are as wholesome as they are delicious, and contain nothing but the best and most expensive cocoa beans, rich creamy milk, and selected sugar.

Eat as many as you please—they are the best and purest chocolate confection in the world.

Yours faithfully,
The Cowan Co., Limited.

A-68

COWAN'S MAPLE BUDS

Name Reg.—Design Pat.

BLEEDING A KING.

Louis XIV., a Grasping Doctor and an Ambitious Surgeon.

In 1693, when Louis XIV. began to feel the first touches of age, his physicians ordered him to be bled once a month. That duty was of course intrusted to Marechal, his Irish surgeon.

There was at the time in Paris, says the British Medical Journal, a young brother of the craft who conceived the idea of making his fortune by bleeding the king. The enterprise was difficult, but he knew that the most solid doors can often be opened with a golden key.

Following the advice of Iago, he put money in his purse and sought an introduction to Antoine Daquin, the king's chief physician. The negotiation was conducted on a strict business footing. Daquin, who was known to love money, was told that 10,000 crowns were deposited with a notary who had instructions to transfer the sum to him as soon as the surgeon had got the job.

It was not an easy thing to manage, as Marechal never left the king. One day, however, he asked permission to leave Versailles for three days. Daquin seized the opportunity to introduce his protege, whom he had ready at hand for the purpose. Feeling the king's pulse one morning, as usual, he pretended to be alarmed at its trembling and volume and ordered the illustrious patient to be bled forthwith. As Marechal was away, the king hesitated, but fear soon made him yield to his physician's proposal. The young surgeon bled the king, and Daquin got his money.

In the meantime a message had been dispatched for Marechal, who was not far off. He returned to Versailles in haste and was much surprised to find that the king, whom he had left in the best of health, had been bled. He was not on friendly terms with Daquin, and he quickly grasped the situation. He went to see the young surgeon and forced him to disclose the whole plot.

When the king learned the truth, he flew into a terrible rage, ordered Daquin to be arrested and placed the matter in the hands of the council of state. That obsequious body, after a very short deliberation, unanimously voted that the physician who had trafficked in the blood of the king deserved death. The royal wrath, however, subsided to some extent, and he graciously spared Daquin's life, but deprieved him of his office and exiled him from the court to Quimper-Corentin. The too greedy physician did not long survive his disgrace.—London Standard.

All the Vowels In One Word.

There are but six words in the English language which contain all the vowels in regular order—viz, abstemious, arsenious, anenious, facetious, aqueous and tragedious. There is but one word which contains them in regular reverse order, and that word is duoliteral. Besides the above there are 149 English words which contain all the vowels in irregular order. Twelve of these begin with the letter a, seven with b, twenty-three with c, sixteen with d, fourteen with e, four with f, seven with g, one with h, six with i, two with j, two with m, two with n, two with o, thirteen with p, one with q, five with r, nine with s, two with t, fifteen with u and six with v.

One's Best Always Called For.

This is the golden time now to begin your life work—if you have not already done so. Age and condition—even health, are not as important factors as formerly. The Osler dictum of innocuous desuetude at forty is taboo as regards women as well as men. There is work for all ages and conditions, at home and abroad, and it behooves each of us to do our best in the task that falls to our lot.

Neat Way of Putting It.

Roland was usually put to bed at a certain hour every night, but almost always objected, not liking to own that he was tired and sleepy. On one occasion his mother was too busy to notice that for once he was ready to be put in his little bed. Not liking to own it, evidently, he edged up to her and, gazing wistfully into her face, he inquired: "Mamma, isn't you getting tired?"

Will Plant Eyebrows.

A French surgeon claims to have invented a method for planting eyebrows and eyelashes.

Optimistic Thought.

Rejoice today, for tomorrow you may be ashes.

THE SPRING DRIVE

Our boys are going "Over the top" and into "No man's land" this spring. No one has any doubt of their ability to get there. There will also be a spring drive on this side of the ocean, because March is the year's "blue Monday." It is the most fatal month of the year. March and April is a time when resistance usually is at lowest ebb. It is a trying season for the "run-down" man. But medical science steps in, and says, "it need not be"! We should cultivate a love of health, a sense of responsibility for the care of our bodies. Do not allow the machinery of the body to clog. Put the stomach and liver in proper condition. Take Dr. Pierce's Golden Medical Discovery, to be had at most drug stores in tablet or liquid form, tablets fifty cents a vial, composed of native herbs. This puts the stomach and liver in proper condition. You may be plodding along, no spring, no elasticity, no vim, but as soon as you have put the body into its normal physical condition—oiled the machinery, as it were—you will find new vim, vigor and vitality within you. A little "pep," and we laugh and live. Try it now. Send Dr. Pierce, Invalids' Hotel, Buffalo, N.Y., or branch office, Bridgeburg, Ont., 10c. for trial pkg. The prime necessity of life is health. With spirit and energy you have the power to force yourself into action. The Golden Medical Discovery is the spring tonic which you need.

Dairy Supplies

For the Dairy Utensils you can't afford to use anything but the best. All our supplies are made in our own shop, by hand, which means better material and better workmanship.

Milk Cans, Creamery Cans, Cream Cans, Milk Pails With or without Strainer **Milk Pans, etc.**

We have a Complete Assortment and a large stock. The Best is the Cheapest.

ADAMSON & DOBBIN
175 Simcoe Street : Peterboro

MAY - FLOWERS
— AND THE —
DIAMOND
AMBEROLA

This World would be a dull place to live in if the flowers did not appear each Spring in their beauty and with their message of good cheer. Music fills the air. It is the best kind of tonic and more you take the more you will want.

Have music every night on your porch or in your yard or any place in the open and let

THOMAS A. EDISON'S
DIAMOND
AMBEROLA

prove to you that music is the "Fourth Essential of Life."

Outdoors gives a wonderful enchantment to music and your neighbours will never tire of hearing your Amberola. We will bring an instrument to your home for a trial without obligating you in any way.

The J. M. Greene Music Co.
LIMITED
Charlotte Street

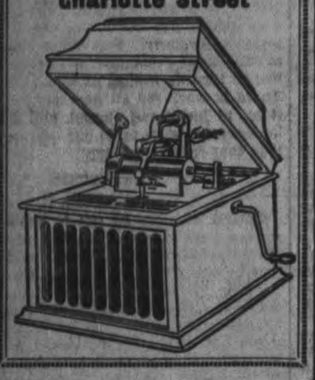

Fought and Destroyed Submarine.

Sighting a submarine, the armed guard of the United States navy aboard the steamship Silver Shell was ordered by its commander to haul up the American flag and wait. The order was given by Chief Turret Capt. William J. Clark. The guard obeyed and 60 shots were exchanged in a running fight lasting an hour and a half. The enemy was sighted at about 2,000 yards. As the German approached, the vessel, with Stars and Stripes flying and her men at the guns, fore and aft, opened fire. The submarine responded at once with her deck guns, and a sea duel of remarkable fierceness on both sides was started and kept up with no stop. It was taken on the run. In all the submarine fired 85 shots and the armed guard 25. Here, however, is where the sustained gunnery of the American man of war's man outdistanced his foe. He had the last shot. It struck the submarine, raising her out of the water. The Silver Shell held her position for a while and the U-boat not coming to the surface it is believed she went down. Clark is an enlisted man and has been in the navy 12 years. His home is at Peabody, Mass. Recommendations have been made for his promotion.

Record for Canada.

Sir Robert Hudson, chairman of the executive committee of the British Red Cross Society, and the Order of St. John, in a letter to his Excellency the Governor-General, expressed the hearty appreciation of the parent body to the people of Canada for their generous contributions of £475,000 sterling to the funds of the societies, which has enabled them to render valuable service to the sick and wounded of the Empire and her allies. Sir Robert Hudson requests the Duke of Devonshire to tender the profound gratitude of the societies the people of Canada, and to say that their munificent contributions to "Our Day," 1917, has been recorded.

Has Lusitania Medal.

The Lusitania medals issued by the Kaiser must have been numerous. Chief of Police Allen, of Niagara Falls, has just received one from a son, Gunner Percy Welch, which was taken from a German prisoner. The sight also indicates that some Hun submarine sailors are now in the trenches.

CIGARS

Like everything else are going up in price, but if you do not care to pay the extra price for the 10c cigars, we have a select stock of

5c Special Cigar

bought before the advance in price, which we can fully recommend.

Eddy Wright's
Union Cigar & Barber Shop
329 George Phone 1064

SCENES IN A REST CAMP

HOW THE BOYS RECUPERATE AFTER BATTLE "OVER THERE."

The Billets Are Well Made and Everybody Shows Signs of Being Happy and Comfortable—A Correspondent Carries Away a Splendid Impression of the Canadian Army.

IN France there are a thousand pretty villages that make ideal rest camps, winding roads where the mud never gathers deep, whitewashed cottages that hold out welcoming hands to the strangers, trees that have not been blighted by shell and shrapnel, barns with dry floors where a soldier curls in his blanket and sleeps as he never did in his Canadian bed, estaminets always bright and cheerful—and a host of pretty French girls who appreciate the lads who came across the seas to fight for them.

Into one such village I went to visit a famous Canadian battalion at rest after a long period in the front lines. There were the funny stores with the undressed windows, but fronted with business signs in English, the clay sheds that are erected while you wait and remain many, many years after you are blotted from the page, the quaint church that dates from untold centuries ago, the ornate cemetery behind the low stone wall, the barns hugging the streets—no sidewalks, no outstanding business centre, no public buildings but the church.

A group of officers stood before an estaminet discussing the latest drive up north. The O.C. came riding down the street and stopped to welcome us. In a dozen busy clusters soldiers were working with horses, camp equipment, canteen, stores and billets. On a nearby level a company was at drill—not severe or long, but enough to keep them in shape—and shooting practice was under plan for the morrow.

It was a scene of the pleasantest military life I have ever looked on, with no aggressive trace of discipline, yet no license, no fever of hurrying, yet no loafing. The drilling company trooped in from the field, straight and trim, and dispersed before its billets, military to the last moment. It was dinner time. Over in a shed two field kitchens, clean as when they were made, were roaring with fires and surrounded by busy cooks and orderlies. They proudly showed me something of what they had for the men, and I was prepared to regret that I was timed to dine with the O.C. Soup that smelt full and meaty, and very hot; an appetizing mixture of carrots, turnips, and potatoes, which was welcomed by the soldiers with shouts; and bully beef, that was no more bully beef in its metamorphosis than pork tenderloin is cheap sausage. Now it was Hamburg steak; and not content with that, the cooks had mixed it in two ways, so that there was a choice. The recipe was not offered me, but one was made with flour, the other with oatmeal—one light in color, the other dark and, they told me, more popular. I tasted both. Why don't butchers in Canada sell bully beef, I wonder—and provide an army cook to prepare it?

I looked in on the boys as they ate. The company I saw was billeted in a barn—not a nasty, smelly place, dark and dismal, but a lofty-roofed building, with lots of light, a dry floor, some straw, and the companionship of a cheery couple of hundred. They paid no attention to the visitors. Dinner was too good for attention to be deflected by anything short of orders. And as they ate they talked, lightly as at a dinner table, shouting across the room to their friends, making plans for the evening and the morrow.

The officers were billeted in farm houses. The O.C. was established in the cure's house, with a blazing grate at one end and the reverend gentlemen's library alongside—a cosy little room, where the work of the battalion went on under suitable surroundings.

A round of the camp revealed the detail of its equipment and comfort. In a lean-to the canteen was set up, with its variety of pretty nearly everything a soldier might desire to add to the provision made for him elsewhere without cost. The stock was sold with a small profit, 5 per cent. of which went to the purchase of extra vegetables and other luxuries for the privates. The canteen is a battalion institution which the members appreciate.

About the entrance to the stores was an orderly line of soldiers awaiting their turns at the counter. Inside was an array of tunics, breeches, shirts, underclothing, boots—all that is given the soldier. After a long siege in the trenches few require no refitting, and the battalion in question had just passed through an unusually extended period of German-baiting.

The pride of the battalion was the transport. The 55 horses kept for that purpose were rolling fat, as velvety as an Axminster carpet, and as clean as a lapdog. The attention to their well-being was not only to the advantage of the battalion in the matter of facilitated transport, but it gave new interest to the life of the unit. Every member of it was as delighted as the grooms themselves at the continued success of the sleek animals in the horse shows that are organized at the front to maintain the calibre of the equine section. "That's Bob," explained my guide, patting a specially soft-haired horse that playfully put back its ears and turned to nip. And not to know Bob is to be ignorant of what counts at the front. He was the all-round champion at the shows, or something like that. Grooms seemed to be always on their coats, while others industriously polished the harness. It must almost break their hearts that the rules of war do not permit brass instead of the dull steel and iron. About the horse-standings all day long stood a group of admiring fellow-members of the battalion — and there is no insult in the term of fellowship. Here and there was pointed out an original member of the transport column that had withstood the life for three years. And the men who should know declare that the later drafts do not equal those hand-picked ones that came over on the first boat of equipment from Canada. The veterans of the transport column are the snobs of equinedom in France.

Continually the officers were making their rounds, attending to the daily details of the battalion management, inspecting equipment and work, but even more carefully seeing that every possible comfort and convenience was provided for the boys—their billets properly comfortable, their meals well cooked and plentiful, their wants supplied. It was a pleasant relationship between officers and men, accounting largely for the content of both.

In the evening the pleasures of the rest camp were more fully enjoyed. Tommy would emerge from his barn billet, lean a bit of mirror on a jagged piece of wall beside a pool of water, and commence his cleaning-up process. Indeed, many a mirror stood all day in a protected corner beside a water supply as the mark of its owner's washroom. A shave, a hair-comb, a brush-up, a readjustment of cap, and Tommy was prepared for the joys of estaminet or Y.M.C.A. The village I visited was but a transitory location for a rest camp, and estaminets provided the assembly rooms for the boys. There were three or four of them, all cleans, bright and roomy. There sing-songs were held, games played, stories told. They were Tommy's Clubs for the moment, and the fact that pretty French girls presided over them did not lessen their attraction or destroy their usefulness. The bit of home life opened up to the soldiers by these estaminets, with their polished stove of strange design, their oil-clothed floor, their grateful chairs, their steaming kitchen just beyond the open doorway, their group of solicitous and merry French women—mothers and daughters—fills a niche in war life in France, especially where the Y.M.C.A. huts and the army theatres are not available.

And after a cosy evening groups saunter away to their barns, singing snatches of the songs they have shared in the estaminet, and snuggle down in their blankets to a depth of slumber that awakens them next morning in a glow of health seldom known in peace time, prepared, as only a fit body can prepare them, to resume the expulsion of the enemy from allied soil. The rest camp may not be a period of unbroken loafing, but it is something better for the stamina and condition of the soldiers, and a necessary time of recuperation for future advances.—Lacey Amy in the Globe.

Praise for Varsity.

Lt.-Col. Adami, of McGill University, writes in the British Medical Journal as follows:—"For as he was a soldier by birth, medicine has been his life's work, and for sixteen years he had been associated with the staff of McGill Medical Faculty, first as pathologist and later as lecturer in clinical medicine. In his chosen profession the place he had gained is indicated by the fact that he was one of the eight or so Canadian members out of the six score who constitute that most select body, the Association of American Physicians. Apart from his great personal charm, he was admirably equipped to become a leader in the profession. Although belonging to the rival university, I willingly admit that in the late eighties and early nineties, for those capable of taking advantage thereof and electing to pursue further studies elsewhere after graduation, the University of Toronto afforded the finest medical education in North America. The clinical opportunities at the time were not of the very first order, but the preliminary training in science was singularly full and thorough. The combination of Ramsay Wright's stimulating and thought-compelling lectures in general biology, with A. B. Macallum's practical course in physiology, developed a set of men who to-day are leaders in American medicine: Llewelys Barker, of Baltimore; Thomas McCrae, of Philadelphia (John's elder brother, who also for a time was lieutenant-colonel of C.A.M.C. and head of the medical service of a Canadian General Hospital); W. S. MacCallum, of Columbia, and now again of Johns Hopkins; T. Futcher, of Johns Hopkins (also lieutenant-colonel of C.A.M.C.); Oskar Klotz, of McGill and Pittsburg, and John McCrae. No school of this generation in North America can claim quite so brilliant a band of physicians and pathologists as original alumni. John McCrae had been fellow in biology at Toronto at the conclusion of his course in arts before coming to me as fellow in pathology at McGill after graduating in medicine."

Reuniting Bones.

To make badly broken bones reunite more rapidly an English surgeon has invented a system of screws to be passed through the fragments and press them into position.

LEMONS WHITEN AND BEAUTIFY THE SKIN

Make this beauty lotion cheaply for your face, neck, arms and hands.

At the cost of a small jar of ordinary cold cream one can prepare a full quarter pint of the most wonderful lemon skin softener and complexion beautifier by squeezing the juice of two fresh lemons into a bottle containing three ounces of orchard white. Care should be taken to strain the juice through a fine cloth so no lemon pulp gets in, then this lotion will keep fresh for months. Every woman knows that lemon juice is used to bleach and remove such blemishes as freckles, sallowness and tan and is the ideal skin softener, whitener and beautifier.

Just try it! Get three ounces of orchard white at any drug store and two lemons from the grocer and make up a quarter pint of this sweetly fragrant lemon lotion and massage it daily into the face, neck, arms and hands. It is marvelous to smoothen rough, red hands.

"IT WAS LUCKY DAY FOR ME," SHE SAYS

Mrs. Hewston is Glad Her Neighbour Advised Her to Take Tanlac

"It was certainly a lucky day for me when my neighbor, Mrs. Langford, told me how Tanlac had relieved her sufferings and said if I would only try it she believed that it would do as much for me; for I took her advice, and it has done all that she said it would," recently declared Mrs. Emma Hewston, of 322 Ryding Avenue, Toronto.

"I had suffered from a general run-down condition and stomach trouble for four or five years," she continued, "and my appetite was so poor I could not relish a thing. Everything tasted alike and after eating I had such a tight, puffed up feeling about my stomach and chest that I could hardly get my breath. My heart acted strangely and hurt so bad at times I could hardly stand it, and often I felt like I was going to suffocate. My nerves, too, were in very bad shape; I would roll and toss on my bed half of the night trying to sleep, and when I would get up in the mornings I felt so tired and worn out and miserable that I would almost drop in my tracks.

"After I started on Tanlac I began to feel stronger and better right away, my appetite picked up, my indigestion was relieved, and I soon got so I enjoyed everything that I ate. That tight, smothering feeling is gone; my heart never worries me like it did; I have gotten completely over my nervousness, and sleep like a baby all night. Tanlac has given me so much strength and energy that I can now do all my household work without a bit of trouble".

Tanlac is sold in Peterboro by W. B. Warne Drug Co., Ltd., in Havelock, by A. C. Denike; in Lakefield, by the Tanner Drug Co., Ltd.; in Fowlers' Corners, by W. A. Hunter; in Gelert, by A. J. Scott; in Westwood, by G. Pringle and Son.

Learning.

Learning, like money, may be of so base a coin as to be utterly void of use or, if sterling, may require good management to make it serve the purpose of sense and happiness.—Shenstone.

Enduring.

"I suppose you and your wife can remember your first quarrel," said the meddlesome person.

"Remember it!" returned Mr. Growcher. "I should say so! It isn't over yet."

RESORTS IN THE CANADIAN PACIFIC ROCKIES.

Banff, Lake Louise, Field and Glacier are in the heart of the Canadian Pacific Rockies and on the main line of the Canadian Pacific Railway. dwtf.

Hickey's Shoe Shop
ORIENTAL BLOCK, HUNTER ST.

Let us quote you a few special prices from our news stock:

Ladies' White "Pastime" Canvas Shoes—Solid heels, 9 inch tops $2.25
Same Shoe—With 6 inch tops $2.00
Misses White Canvas Shoes—11 to 2, with 6 inch tops $1.25
Child's White Canvas Shoes $1.00
Men's White Canvas Shoes — Solid heels $2.00
Men's Spring Heel Running Shoes $1.75
Boys' White Canvas Shoes $1.50
Youth's Canvas Shoes $1.25
8 to 10 1-2 ..... $2.50

REPAIRING done by experienced workmen, and genuine sole leather and other stock guaranteed.

BOARD WANTED

COMFORTABLE ROOMS AND Board for father and daughter, age 12 yrs., would consider charge of little girl in a pleasant home, state conveniences and terms. Box 1969 Examiner. 3d-114-1969

TORONTO METAL Co.
Dealers in all kinds of Metals, Scrap Iron, Bottles and Rubbers
We buy and sell Second-hand Clothes and Furniture.
4 Lansdowne St., Peterboro
'Phone 664.

"It's Confidence That Does It."
Plant a Garden "Over Here" For the Boys "Over There"

Dig your back yard and plant seed as soon as you can. The soldiers are consuming, not producing, vegetables. Have a garden of your own. Grow your own greens.

THIS IS YOUR SEED STORE

We have all the seeds you need, including Early Ohio and Eureka Seed Potatoes. Buy early, as seeds may be scarce. Plant and produce.

PORTER S. WHITE Co.
334 George St. Phone 208

THE H. P. LINDSAY CO.
REAL ESTATE AGENTS AND INSURANCE.
AUTOMOBILE LICENSES.
FOR SALE
LEFT FOR YOU.
2. House and good large lot. Price $500.
3. Nice White Brick House, 3-piece bath, central. Price, $2,000. Come and let us show you this.
4. Brick house with acres of good land, nice orchard, horse and implements for less than $2,000.
Three good houses to rent.
392 Water St., South of Munro House. Office 'Phone 341. House 'Phone 1291

BOARDERS WANTED

BOARDERS WANTED — ROOM and board for 2 respectful working men, 3 minutes from Quaker Oats Apply to Examiner Office for address. 3d-115-1979

BUSINESS CHANCES

BUSINESS CHANCES—$2,000 BUYS a profitable growing business. Apply by letter to box 1996 Examiner. 3d-TST-115-1996

SITUATIONS VACANT

AMAZING SELLER — TABLETS that wash clothes spotlessly clean, without rubbing. Promise to solicit orders with ten cents will bring samples for four washings. Make a dollar an hour. Washing Tablet Distributors, Brantford, Ont. 12d106-1732

HELP WANTED—Female

WANTED—EXPERIENCED MAID good wages. Apply 106 McDonnell. 6d-114-1963

GIRL WANTED—FOR PARCELING and checking. Apply Fanning's Laundry. 3d-114-1945

WANTED—YOUNG LADY, BOOKkeeper, experienced, good opening Apply stating salary and experience to box A Examiner Office. 3d-115

HELP WANTED—MALE

BOY WANTED — AT EDWARDS Meat Market for delivering. 3d-114-1965

SALESMAN WANTED — TO SELL our complete policy to both men and women. It covers all sicknesses and all accidents; pays for first week of sickness without extra premium charge and many other valuable benefits not found in other policies. Premium at the rate of $1.00 per month. Over $138,000 in bonds deposited with the Dominion Government for protection of our policy holders. Good opportunities for live men. H. J. King, Vice-President, Merchants Casualty Company, Royal Bank Building, Toronto. 15d-115-1982

SITUATIONS WANTED

POSITION WANTED—BY YOUNG man in general store, with experience in keeping stock and window dressing, or could make himself useful in other occupations. Address box 1953 Examiner Office. 3d-114-1953

FOUND

FOUND—SUM OF MONEY, MONday, owner may have same by proving property and paying for ad. Apply Examiner for address. 3d-114-1967

WANTED

WANTED—SMALL POWER BENCH DRILL —half-inch capacity. Must be in good condition. Apply Examiner Office. dtf-8

WANTED—DRESS MAKING. Apply 77 Smith Street. 12d-112-1899

WANTED TO BUY — TWO OR three burner coal oil stoves in good condition. Apply box 1971 Examiner. 3d-115-1975

TWO ROOMERS WANTED — IN private family, conveniences, near factories. Apply Examiner Office for address. 3d-2002

FOR SALE

FOR SALE—LADIES' BICYCLE, nearly new, price $30. Apply No. 9 Monaghan Road. 3d-114-1948

FOR SALE — RANGE WITH HOT water front, coal or wood. Apply 225 Engleburn Ave. 3d-116-2009

FOR SALE—A GAS RANGE WITH oven and four Barred Rock hens all laying. Apply 200 Lake St. 3d-115-1977

FOR SALE — INDIAN TWIN CYlinder motor cycle with side car also several second hand bicycles for sale. Banks Garage. 3d-116-1992

FOR SALE—DURHAM BULL, REgistered, rising 14 months, color solid red, Duchess of Gloster family. Apply to S. Carbutt, Lakefield, Ont. 3d-115-1w20-1971

FOR SALE—1914 FORD TOURING equipped with speedometer and bumper rail, this car is a dandy. C. R. Banks, Banks Garage. 3d-114-1960

FOR SALE — OVERLAND, 5 PASsenger Touring Car, model 83A thoroughly overhauled and painted, new tires. Apply after 6 p.m. 526 Chamberlain St. 6d-114-1940

FOR SALE—SETTING EGGS FROM FERris heavy laying strain, White Leghorns 15 for $1.25, and some January prize winners, 15 for $2.00. Apply 45 Crescent Street. 12d-94-4w-1575

Peterborough's Real Estate Market

Everyone interested in Real Estate should read "The Daily Examiner" for Wanted and For Sale Ads. It will be found a profitable habit. There's a moral for buyers and sellers alike.

Before Buying or Renting Take a Good Look at These Houses

WE HAVE THEM

$3000—All modern brick house with furnace, seven rooms, Rubidge St south of Sherbrooke Street.
SNAP in a seven roomed brick house on Harvey Street, south of Dublin.
$4500—Extra fine new house, Mark Street; eight rooms; living room with mantle, parlor, breakfast room, kitchen, four bedrooms. Very large lot.
$1,800 Snap; modern house East City large lot.
$1,800 modern house west side see this.
One central modern house to rent $18.00 per month vacant 1st June.

H. J. McCannan
140 Simcoe
PHONES
749—772

FOR SALE

FOR SALE—HOUSE, 329 QUEEN STREET. Apply to D. J. Lundy, 56 Hunter Street. dtf-55-319

FOR SALE—HOUSE, FOUR ROOMS AND summer kitchen on large lot; good water inside, young trees and small fruit; five minutes from Henry Hope factory and car line. Cheap for cash or terms can be arranged.—Wallwork, Western Avenue. 23d-90-1195

HOUSE FOR SALE — BELOW Charlotte street. Apply Examiner for address. 2d-115-2000

FOR SALE — CHOICE 150 ACRE Farm, within three miles of the city. Apply 554 Bolivar St. 4w-20-8d-116-1887

FOR SALE

In order to wind up an Estate, we offer the following properties for sale:—
47 Bolivar St.—Well built brick house—modern conveniences.
500 Charlotte St.—Brick house with modern conveniences and furnace. Very choice location.
558 Weller St.—Brick house with large lot—stable and garage, hardwood floors—modern conveniences and furnace.
778 Water St.—Brick house with wide frontage, all or part of which will be sold with house to suit purchaser.

Inspection by appointment only. Information cannot be given over the telephone. Call at office.
J. J. TURNER & SONS.

$1,550—BUYS A FINE 2 STOREY House, central, water and light, large garden. Terms $200 down, balance monthly.

GOOD BRICK HOUSE, BARN AND 10 acre lot, trade, for house in city (cheap).

5 ACRES GARDEN SOIL, BRICK brick house and barn ½ mile of city $2,500.

Peterborough Realty Co.
124 Hunter St. Phone 242

TO RENT

TO RENT—WAREROOMS IN GRAND CENtral, formerly occupied by Mr. John Edgar, immediate possession. Apply 437 George St. dtf-310

TO RENT — NICE FRONT BEDroom also garage, quite central. Apply 343 Rubidge. 3d-115-1993

FURNISHED ROOM TO RENT — central. Apply to Examiner for address. 3d-115-1999

TO RENT — TWO UNFURNISHED rooms, all conveniences. Apply 88 McDonnell St. 3d-Hm-115-1976

TO RENT—UNFURNISHED FLAT modern improvements, good locality, bright rooms. Apply 687 George St. 3d-115-1980

TO RENT — LARGE FRONT furnished bed room with privilege of meals, phone 1880. Apply Examiner for address. 3d-115-1986

TO RENT—THREE UNFURNISHed rooms, conveniences, central. Apply Examiner for address. 3d-116-2008

TO RENT—A FURNISHED FRONT room for gentleman; central, good board next door. Apply at Examiner for address. 6d109-1801

TO RENT—MEDIUM SIZE BRICK house, furnished or unfurnished for the summer months, all conveniences including gas and phone. Apply 438 Mark St. 3d-2001

TO RENT—TWO HOUSES. APPLY 219 Park St. 3d-114-1964

TO RENT—ONE ROOMED HOUSE also room and board for four. Apply 491 Parnell. 3d-114-1955

RENTING DOES NOT PAY—THE HOUSE is liable to be sold in this time of house scarcity. You can buy a nice, new brick house in the South End on easy monthly payments, if you can pay $100 or $200 down. Write to Box H, Examiner, and you will hear more about this direct from owner. dtf-104

SOCIETIES

CHILDREN'S AID SOCIETY
of
Peterborough City and County
For the Care of neglected and ill-treated children.
Children for Adoption.
G. W. POWELL
Assistant Secretary and Inspector
393 George Street.
'Phone 1046 Office Hours, 2 to 5 p.m.

PATENTS

GORDON, WIDDIFIELD & O'BRIEN, Barristers, Solicitors. Patent applications receive special attention. Offices Cor George and Hunter streets.

FOR SALE
Good 7 Roomed Brick House, 40 x 107 feet lot on Stewart Street, $2,200
Two Half Acre Lots, or four good buildings, at a low figure, for quick sale, South End.
T. WALKER & CO.
377 Park Street Phone 1002

FOR SALE
Double Frame House—Murray St., facing Park, $2,800.
House—On Rubidge St., 5 bed rooms, all conveniences, needs $200 repairs would sell at $2,500—$1,000 down, balance at 5 per cent.
Two Brick Houses—Mark St., modern except furnace, 3 bed rooms, Attic floored, $2,000 each. We have the bargain— come in
W. C. AUSTIN & CO.
163 Hunter street. 'Phones 70 and 210.

Special Inducements Offered
To effect the sale of a comfortable home at a moderate price. Cash required, three hundred dollars. Balance at 6 p.c. For particulars, call at 372 Water street.
M. H. Quinlin
372 Water street, Peterborough.

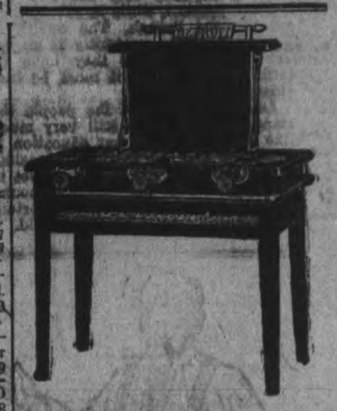

Detroit Vapor Oil Stove

No wicks, no odor, no bother no waste. Here's intense heat immediately under the cooking utensil at the touch of a match —first-cousin to real city gas service, and at a fuel saving of fully 25 per cent. Durable annealed iron burners weighing 6½ pounds becoming glowing redand give blue flame without soot or smell. Simple, safe, convenient. Styles for all kitchens.

The F. R. J. MacPherson Company, Limited
176-8 Simcoe St. Phone 386

PERSONAL

PRIVATE CLUB
MARRY RICH—HUNDREDS ARE ANXIOUS.
ENCLOSE STAMPED ADDRESSED ENVELOPE TO
E. P. ISHERWOOD,
ISHERWOOD P.O., ONT.

High Quality
SEED CORN
For Sale at
The Peterboro Creamery
377 Aylmer St. Phone 650

OSTEOPATHY

DR. ASA G. WALMSLEY—Osteopathic Physician. Office in Sun Life Building Corner of Hunter and Water streets Entrance, 124 Hunter street. 'Phone Office, 640; Residence, 609. Office hours 9 to 12 a.m., 2 to 4 p.m. Evenings by appointment.

MASSAGE.

MAY GRIERSON, MASSEUSE—Treatment of Muscular and Nervous disorders—Donro Street, Ashburnham. 'Phone 19.

MEDICAL.

DR. BUCHANAN, F.R.C.S., Edin., M.R.C.S. Eng., L.R.C.P., London—Eye, Ear, Nose and Throat Specialist. Hours: 9-11 a.m. 2-4 p.m. 7-8 p.m. 'Phone 619. Office, corner of Water and Murray streets.

DR. E. E. HARVEY, Silver Medalist University of Toronto Special attention to diseases of women and children. Office hours: 1.30 to 6 p.m., 7-8 p.m. 'Phone 619. Office 213 Brock street.

DR. C. F. —, ROSS, Ex-House Surgeon Grace Hospital, Toronto. Residence: Keene, Ont. 6 miles

BARRISTERS AND SOLICITORS

GORDON, WIDDIFIELD & O'BRIEN, Barristers, Solicitors, Notaries, Solicitors for the city of Peterborough.

J. EDMUND L. GOODWILL — Barrister, Solicitor, Notary Public, etc. Office 20 Water street. 'Phone 191. Successor to Roger, Bennet & Goodwill. Money to Loan at current rates upon easy terms.

G. W. HATTON, County Crown Attorney, Barrister, Solicitor. Trust funds to Loan at lowest current rates of interest on easy terms of repayment.

PECK, KERR & McELDERRY—Barristers, Solicitors, and Notaries. Offices, 42 Water street, Peterborough. Money to Loan at lowest current rates of interest on easy terms of payment. H. A. Peck, F. D. Kerr, V. J. McElderry.

O'CONNELL & CORKERY—Barristers, Solicitors and Notaries. Money to loan at lowest rates of interest. Daniel O'Connell, John E. Corkery. Hunter St. two doors west of the Post Office.

DUMBLE & JOHNSON—Barristers, Solicitors, etc. Offices over Toronto Saving and Loan Company, 437 George street. D. W. Dumble, K. C. W. F. Johnston

A. E. DIXON—Barrister, Solicitor, etc. Offices: Corner Hunter and George St Entrance, next Madill's Drug Store.

J. G. GUISE-BAGLEY, M.A.M.B.—Barrister, Solicitor, Notary Public, (Successor to Buddy & Burnham), 449 Water street Peterborough Money to Loan. Specialty in Patents. 'Phone 64.

HALL & HALL—Barristers, Solicitors and Notaries Public. Hunter Street, Peterborough. Next to St. John's Church. Money to loan at lowest rates of interest.
E. E. D. Hall. Basil D. Hall

MOORE & WEARING—Barister and Solicitors, 408 Water street (opposite Post Office). Money to Loan at lowest rate W. M. Moore, K. C., Joseph Wearing M.A.

G. R. HALL—Barrister, Solicitor, etc Peterborough, Ont. Office, corner Hunter and Water streets, over Canadia Bank of Commerce. Successors to Hall Medd & Davidson. Trust funds to loan on easy terms of payment.

MONEY TO LOAN.

GORDON, WIDDIFIELD & O'BRIEN, Barristers, Solicitors, Notaries, Solicitor for the City of Peterborough.

ARCHITECTS.

W. H. BARRY, ARCHITECT
Plans prepared for Monumental, Commercial and Domestic Buildings. Office 477 1-2 Bolivar St.

W. BLACKWELL—Architect and Civil Engineer. Plans and estimates made for churches, public buildings and dwelling houses. Buildings heating and plumbing a specialty. Office, 372 Water Street Peterborough.

EDWIN ELCOME
— TAXIDERMIST —
Heads, Animals, Birds, Fish, Etc., mounted artistically and permanently
HEADS OF DEER, MOOSE, AND CARIBOU OUR SPECIALTY
Heads, Animals, Birds, Fish, Artificial Eyes, Taxidermist Supplies, Bird and Flower Guide Books for sale.
692 HARVEY STREET
PETERBOROUGH, ONTARIO

Toronto Savings & Loan Company
437 George St., Peterborough
Paid Up Capital $1,000,000.00
Reserve Fund 1,050,000.00
Savings Department — Deposits received of one Dollar and upwards. Interest (paid quarterly) accrues from date of deposit to date of withdrawal.
Every facility and convenience is afforded to Depositors.
Investment Department — Debentures issued for sums of $100 and upwards for periods of 1 to 5 years, upon which special rates in interest are paid depending upon the term of investment.
Executors and Trustees are authorized by law to invest in the Debentures of this Institution.
Money to loan at lowest current rates of interest.
W. G. MORROW
Managing Director

Egg-Producing
Hen Feed!
Feed your Fowl Ground Green Bone. We sell it.
Save your Wood Ashes, Bones, Iron, Copper and Brass for
Geo. Stevens
Phone 1389
P.O. Address: 364 Mark St
Peterborough, Ont.

OUR DAILY SHORT STORY

The Review of Odds and Ends

By VINCENT G. PERRY

(Copyright, 1918, by the McClure Newspaper Syndicate.)

As he jerked the copy from his typewriter, Grandon Houston jumped to his feet with an exclamation of relief. He had finished his "Weekly Review of New Books" and it was ready for the composing room. Never before had the work seemed so tedious as it had that week. The reading had all been heavy and even a reviewer of books gets tired of heavy reading sometimes. But the books were valuable ones and he gathered them up to place them in his bookcase. What a lot of books he had there and not one of them had cost him a cent—in fact he drew a salary for reading them. As he put the last book in place among the others he looked at the title and gave a gasp of annoyance. Somehow that was one he had overlooked and it was necessary to write a review of it before the day's work was completed.

"Oh, I can slip it in among the reviews next week!" he exclaimed, as he opened the cover to take a peep inside, but the first thing that faced him was a note from the editor, pinned to the title page, requesting a review for that week. He took out his watch as he sat down at his desk again—it just lacked thirty minutes of the time he had arranged to meet Marguerite. Could he review the book in thirty minutes? He looked it over and decided that he could.

To begin with, the title, "Odds and Ends," did not impress him very much. The authoress, Winifred Shelton, was unknown to him—it was her first book, no doubt, but that didn't soften his heart. The publishers were well known, but they had published failures before. He skimmed over the pages, drinking in snatches of the plot as he went. He had passed his decision before he was half through, but there was nothing for it but to read to the end. As he closed the book he looked at his watch. Twenty-five minutes of the time had passed and it would take him the other five to write the review. If he hurried perhaps he could do it in less time than that he thought, as he pushed some paper into his machine. Adverse criticisms always took less time to write than favorable ones and more could be said in a few words of sarcasm than in many of praise. He did not write enough about "Odds and Ends" to make it necessary to re-read his copy, so when he finished he put it with the rest of the reviews and sent it down to the composing room. The thought that what he had written would bring pain to the new writer did enter his head, but he laughed it aside. If she had talent a little discouragement would merely stimulate it, and if she hadn't then she would get discouragement sooner or later anyway, he reasoned.

After climbing up three flights of stairs, hurrying to arrive as near the appointed time as possible, Brandon panted his way into the reportorial room of the Daily Star. Thank goodness, Marguerite had waited for him! One look at her, though, told him his hurry had been unnecessary. She was busily typing and there was a stack of notes before her that looked like an all-night's job.

"I'm sorry, but you'll have to wait," she explained as her fingers moved like lightning. "I've just got back from a vacation. If I leave my story to write until the morning I'll have to neglect my page and I wouldn't do that for anything. If the convention had closed an hour sooner I would have been able to get this in for the morning, but it will have to go over now."

Without a word of complaint Brandon sat down and watched her admiringly. He knew what it was to work overtime himself.

"There, I'm through!" Marguerite rose with a triumphant smile and gathered up her copy. "I've written three times as much as I should have, but the convention is worth it."

"It is too late to go any place now," Brandon smiled good-naturedly. "We'll go home then and I'll make a little supper for us. I made some muffins this morning and I have some fresh ground coffee. You know the kind of coffee I can make."

"Don't say another word. I'll cave in with hunger before we get there if you do," he warned.

"You'll probably die of indigestion when we do get there," she laughed, as she took her coat and turban from her locker and prepared to leave.

It was a cozy little supper they sat down to that night in her cheery room and they both were hungry enough to do it justice.

"Won't it be lovely when we can have a supper together every night?" Brandon ventured as he devoured the last muffin.

"Yes, when we do," she answered, vaguely.

"Why do you talk as if it were so far away?" he asked, without his usual smile.

"Isn't it?"

"I hope not. It is useless for us to wait any longer. I can more than afford to keep a wife and I hate to see you plugging away at the Star."

"But I love my work," she answered. "I want to be a great writer some day."

"Wouldn't you be satisfied with being a great writer's wife?" he asked in a jocular way.

"Yes; if the great writer would admit that his wife could write, too."

"But I do admit it."

"Because you know it is my work, but deep down in your heart I don't believe you think I have any ability at all."

"That is unfair. That is just a little notion you have got into your head. I think your writing is fine. You have never given me a chance to tell you what I really think about it."

"Perhaps I will some day soon," she answered with a shade of mystery in her tone, but she changed the subject so quickly he did not notice it.

When Brandon was taking off his coat before retiring, later on in the night, a piece of paper fluttered to the floor. He must have gathered it up with his coat when he took it from the chair in Marguerite's room, he decided as he stooped to pick it up.

It was a letter to Marguerite, and when his eyes lit upon one sentence he could not refrain from reading the whole thing.

It was from a publishing house, one of the best-known ones, and it concerned a book they had published for her. "'Odds and Ends' is one of the best books we have published this season and we think you were unwise not to have it appear under your real name," was the sentence that caused him to gasp. He finished the letter, then dropped it with a groan. The paper had gone to press a half hour before and his review on "Odds and Ends" would be waiting on Marguerite's desk the next morning.

He didn't get much sleep that night. He couldn't remember just what he had put in that review, but he knew it was terrible. He presented a haggard appearance at the office next morning, and it was with shaking fingers that he opened the paper to read his column. He scanned the page in vain. The review on "Odds and Ends" had been left out!

"You nearly made an awful mess of things last night, Houston."

Brandon turned to face the editor. "How?" he asked.

"Why, your review of 'Odds and Ends.' That story was by a local girl—in the city and I'm trying to engage her for our woman's page. Lucky for me I happened to pick up your copy in the composing room last night."

"I should say it was!" Brandon grabbed the editor's hand. "Why, man, you've saved my life! I'm engaged to be married to the writer of that book and I would have lost her sure if that review had got in."

"She'll be great for our woman's page!"

"She'll never write a word for it," Brandon laughed as he rummaged among his books for "Odds and Ends." "After she reads the review I am going to write on this book, she'll become Mrs. Brandon Houston or I'll miss my guess."

Fond of Good Coffee?
of course!
But why not make it BETTER Coffee? Coffee at its BEST, in fact—
SEAL BRAND COFFEE
Send for our booklet "Perfect Coffee—Perfectly Made", it solves the problem. 192
CHASE & SANBORN MONTREAL

SUFFERED TERRIBLY WITH HER HEART
Would Wake Up Smothering

The terrible smothering and choking up sensations and sinking spells, the feelings of dizziness and faintness that come over those whose heart and nerves are deranged causes the greatest distress of both mind and body.

Milburn's Heart and Nerve Pills give prompt relief and effect a complete cure in cases of such severity.

Mrs. A. M. Powell, Norval Station, Ont., writes: "I cannot speak too highly of Milburn's Heart and Nerve Pills. I suffered five years with my heart and nerves, but the last two years I have suffered terribly. If I went to bed I would wake up as if I were smothering. I did not get one night's sleep out of seven. I got so very weak that the doctor was called in, and he said it was my heart, and that I must take great care of myself. I saw your advertisement in your almanac for Milburn's Heart and Nerve Pills, and said I would try them. I have only taken two boxes of them and I feel a new woman. I will recommend them to anyone afflicted with heart trouble."

Milburn's Heart and Nerve Pills are 50c a box at all dealers, or mailed direct on receipt of price by The T. Milburn Co., Limited, Toronto, Ont.

HIRST'S PAIN Exterminator
Have a bottle handy,—and stop the Pain!
When you have an attack of rheumatism, lumbago, neuralgia, or get a lame back, or a sprain—you don't need to suffer. Just get the bottle of Hirst's Pain Exterminator, and use it according to directions. It stops the pain quickly. Buy a bottle, and be ready. For 40 years it has been a family friend. 35c a bottle—all dealers—or write us.
HIRST REMEDY COMPANY, HAMILTON, CANADA
Also makers of HIRST'S Family Salve (50c), and HIRST'S Pectoral Syrup of Horehound and Elecampane (35c), for coughs and colds.
35¢ BOTTLE

FOR SALE
LOTS
On The Late Senator Cox Homestead
Beautifully Situated
Apply---437 GEORGE ST.

"A Little Girl's Pride.

When I was a youngster I was anxious to wear glasses and insisted that my eyes were weak. My mother took me to an oculist, writes Mrs. G. M'D., in the Chicago Herald, and I noticed after he had tested my eyes he and my mother had a consultation. I went home with the glasses, with the instruction I was to wear them to school the next day for the first time. I obeyed the instructions. On the way to school I met several of my chums who, of course, remarked about the new addition. I was quite proud of them and said:

"Oh, yes, I can see so much better now."

Giggles went around the class and finally the teacher came to see what the trouble was. Then she too laughed. She asked me why I had to have such thick, heavy glasses. Taking them off I discovered only the frames and no glass in them at all!

The explanation was that I didn't need glasses and mother had leagued herself with the oculist to cure me of the foolish desire.

How They Do It.

"What chances actors take!" you may exclaim when you see a motion picture showing a man and a lion, with a none too pleasant expression, in a hollow log together, each apparently unaware of the presence of the other. It seems a pity to spoil the effect of such a good thriller by telling the truth about the filming. The lion alone was taken during one exposure of the film. When he had bowed himself out of the log and back into his cage the man was allowed to take the center of the screen, or rather of the log, and was photographed in proper relation to the lion, on the second exposure of the same film. But on the screen, of course, they both appear in the log at the same time.—Popular Science Monthly.

Haunted Canteen.

The old naval canteen is one of the sights of Wei-hei-wei. It was originally a Chinese building, and is still decorated with Chinese carvings and tiling, and haunted, according to the coolies, by the ghost of a Chinese admiral. In the Chino-Japanese war, the antiquated Chinese fleet was blown to pieces by the Japanese. The commander of one of the lost vessels committed suicide in the building that is now the naval canteen, to expiate what he considered his disgrace. The mast of his sunken flagship can still be seen projecting bare and stiff in the waters of Wei-hei-wei harbor.

Don't Be Like Her.

There are any number of pitfalls waiting the girl who is always setting her mother right, and who bemoans the fact that her parents are "so old-fashioned." And there is no better safeguard against the world's evils than confidence in a girl's heart that mother knows best.—Exchange.

Lamps for the Eyes.

A new optical instrument consists of a high-powered incandescent lamp which can be taken into a person's mouth to illuminate his eyes through the retinas, enabling them to be examined through the pupils.

Tools and the Man.

The proper epic of this world is not now "Arms and the Man;" how much less, "Shirt Frills and the Man;" no, it is now "Tools and the Man;" that henceforth to all time is now our epic. —Carlyle.

FLEET FOOT
For Summer Wear

The Best Shoe Stores Sell "Fleet Foot"

CANADIAN CONSOLIDATED RUBBER CO. Limited
HEAD OFFICE MONTREAL
28 SERVICE BRANCHES THROUGHOUT CANADA
217
DOMINION RUBBER SYSTEM

The Whole Civic Staff Out.

(Chicago Tribune.)

In Deerfield, Ill., the village marshal, the constable, the deputy sheriff, the inspector of water mains, the reader of water meters, the fire department, the weed eradicator and the janitor of the school has resigned. "We are trying," writes M. W. R., "to find a man to take his place."

Use Cocoanut Oil For Washing Hair

If you want to keep your hair in good condition, be careful what you wash it with.

Don't use prepared shampoos or anything else, that contains too much alkali. This dries the scalp, makes the hair brittle, and is very harmful. Just plain mulsified cocoanut oil (which is pure and entirely greaseless), is much better than anything else you can use for shampooing, as this can't possibly injure the hair.

Simply moisten your hair with water and rub it in. One or two teaspoonfuls will make an abundance of rich, creamy, lather, and cleanses the hair and scalp thoroughly. The lather rinses out easily, and removes every particle of dust, dirt, dandruff and excessive oil. The hair dries quickly and evenly, and it leaves it fine and silky, bright, fluffy and easy to manage.

You can get mulsified cocoanut oil at most any drug store. It is very cheap and a few ounces is enough to last everyone in the family for months.

Robert Hicks & Co
Limited

Screened COAL
General Office: Murray St
Branch Office: 264 Charlotte
Phones 48 and 427

LUMBER
BUILDERS' MATERIALS of all kinds. Shingles, Scantlings, Joist and Bill Stuff, Mouldings, Casings, Base and all kinds of Finish. Boxes and Box Shooks. Slabs and Mill Wood.
Alf. McDonald Estate
POINT ST. CHARLES MILL

Something New, Something Helpful: The B-H Color Scheme Adviser

WOULD you like to "see" your house in its new coat of paint, before you paint it? You can. The Brandram-Henderson "Color Scheme Adviser" enables you to try out different color combinations before deciding on the color scheme most pleasing to your eye.

This unique device consists of a transparent outline of a house, behind which you place color cards of every known shade—one color for the walls and another color for the roof. With the transparent sheet, there comes a set of 40 cards each of a different color. First you try a white card on the walls, in combination with a green card for the roof. Then you try a brown card behind the wall section of the transparency, along with a red card for the roof. And so on, until you have exhausted the possibilities of every known color combination.

We have one of these "Color Scheme Advisers" and will be pleased to let you experiment with it before you select your

B-H "ENGLISH" PAINT
70% Pure White Lead (Brandram's Genuine B.B.)
30% Pure White Zinc
100% Pure Paint

for the Spring painting of your house or any other building.

Of course you are going to paint this Spring—and equally, of course, you are going to use B-H "English" Paint—the paint with the guarantee behind it.

Our store is the B-H Store—which means that this is paint headquarters. The outstanding reputation of this brand is based on its superior covering-capacity and exceptional durability—both of which features we know to be due to the combination of Brandram's Genuine B.B. white lead and pure white zinc, which the makers of B-H "English" Paints maintain in spite of the repeated advances in the cost of these ingredients.

Color Cards from our local agents.

Kingan Hardware, Peterboro, Ont.

BRANDRAM-HENDERSON

Morning-Noon and Night

DRINK DALLEY COFFEE

"The Most Delicious Drink"

Order a tin —Today

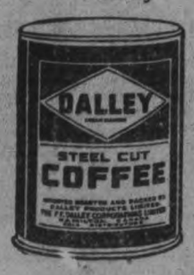

Sold only in sealed tight 1 lb. and ½ lb. tins. — Never sold in bulk.

Hats for Young Men

With the New Style features that men of taste are looking for —the graceful lines, the smart effects—Top-Notchers in fact. Values above everything else.

Priced from $3.00 to $6.00

According to style and quality.

Jack Primeau

With A. M. Laidlaw at Fashion Craft Store

TIES With the Pep

Baby's Photo

It is only a short time that you can call her mother's baby but a photograph keeps for all time the memory of those happy days.

We have a special style for baby which we would be pleased to have you call and see at

Moule

374½ GEORGE STREET

HIGH GRADE SEED

For Your Vegetable Garden, Flower Garden, Lawn or Farm.

CALL AT OUR STORES

Peterborough Floral Co.

434-436 Water St. Retail Store 347 George St.

TELEPHONES—Greenhouse 1395 Residence 1647

House Cleaning Requisites

Disinfectants:
Formalin
Sulphur Candles
Creolin
Formaldhyde
Candles
Copperas
Chloride Lime, &c

Moth Balls
Insect Powder
Camphor Flakes
Moth Proof Bags

We are head-quarters for your needs at house-cleaning time.

WARNE'S

CUT-RATE Drug Store

Phone 527 351 George St.

CITY AND GENERAL

EAST CITY RESTAURANT.

A. O'Brien will open a restaurant at 50 Hunter street East, on Saturday, May 18th. Hot meals and lunches at all hours will be served. 3d-115

PIANO TUNING.

'Phone 595, the Greene Music Co., Charlotte Street, when your Piano requires tuning or regulating. All work guaranteed. dtf

BUSINESS GIRLS' CLUB.

The regular meeting of the Business Girls' Club will be held in the green room of the Y.W.C.A. on Friday evening, May 17th, at eight o'clock. 4d-113

CARPENTER.

George Sloan, Carpenter and Contractor, 518 Chamberlain street. 'Phone 1431. 28d-84-969

ROOFING.

Slate, Tile, Felt and Gravel and all kinds of built up roofs by Alex. McLeod, General Roofing Contractor. 'Phone 775.

GARDENING.

All kinds of gardening done, cedar-hedging, making flower beds, and lawn grading. All work guaranteed by W. Melnew, 474 Gilmour street. 3d

BRITISH COLUMBIA CEDAR SHINGLES.

Canada's best brand. For sale by Fred H. Rowan, McGill street. 'Phone 851. d.t.f.-51

BICYCLES.

Ivanhoe, Hyslop and Crown Bicycles from $37.50 up. Saddles, Tires, Mudguards, and Coaster Brakes. Bicycles repaired. Millard's Bicycle Shop, Hunter St., near Aylmer. 'Phone 1256. dtf

WE SELL AS WE BUY.

If you want to buy a Piano, Organ or Sewing Machine at first cost, plus a small margin of profit, come and see what J. W. Stuart, 372 Water Street, is offering during his spring sale. dtf

LONDON HAT CLEANING AND SHOE SHINE PARLOUR.

We specialize in Cleaning, Blocking, Dyeing, and Steaming Hats. All styles for ladies and gentlemen. Gloves cleaned. All work guaranteed. Apply 326 George St. 28d-107

FRESH FISH AND GREEN PEAS.

Fresh caught salmon trout, white fish, red salmon, halibut, sea cod, haddock and millet from Lake Ontario. Also green peas, string beans, new carrots, beets and asparagus. Oranges, pineapples and bananas. J. Simons, manager, Longos, 230 Charlotte street. 'Phone 1013. 2d-14

NOTICE TO CARPENTERS.

All members of L. U. 219, Carpenters and Joiners, are requested to attend a special meeting in the Labour Hall on Thursday, May 16th, at 8 p.m. Special business. 3d-113

CLEANING, PRESSING, AND REPAIRING.

'Phone 1416 for Cleaning, Pressing, and Repairng. Goods called for and delivered promptly. Mrs. Read, 159 Rubidge Street dtf-7

GREAT LAKES STEAMSHIP SERVICE.

Canadian Pacific Steamship "Manitoba" now leaves Owen Sound 12.30 p.m. each Thursday for Sault Ste. Marie, Port Arthur and Fort William. Steamships "Keewatin" and "Assiniboia" will sail from Port McNicol Wednesdays and Saturdays commencing June 1st. dwtf

SWEET CIDER.

Another shipment of Sweet Drinking Cider. This is the best yet. 60c a gallon. Some good seed Potatoes at $1.50 bag. Jelly Powders at the old price—10c. Also Corn Meal and Graham Flour, to help save the wheat. Some good Raw Sugar, at 10c lb., at J. R. Bell's, Sanitary Grocery, 197 Hunter street. Phone 455.

LAWN MOWERS.

Easy running, keen cutting, ball-bearing Universal Lawn Mowers. The cheapest high-grade Mower on the market. Lawn Mowers Sharpened and Repaired. Oxy-Acetylene welding. Millard's Bicycle Shop, Hunter Street, near Aylmer. 'Phone 1256. dtf

AUCTION SALE

Tuesday, May 21st, at the home of Mrs. James Davidson, No. 11, Dennistoun avenue, opposite Inverlea Park, of House hold Furniture, etc., including carpets, rugs, dishes, Nordheimer piano, walnut couch, 2 large elk heads mounted, gas range etc., etc. Sale 1.30 p.m. W. J. Hancock, Auctioneer. 4d-115-1985

PORTRAITS OUR SPECIALTY.

Years of study and practice in portraiture with the camera enable us to say with certainty that a portrait made at our studio will combine a true likeness with artistic finish and will please you. Prices are reasonable, too. Haynes' Studio, 147 Hunter street, over Bank of Toronto. dtf.

WE SPECIALIZE IN THE FOLLOWING TYPEWRITERS:

Underwoods; Remingtons; Monarchs; Smith Premiers; Pittsburgs; Olivers; Royals; Fox; Victors, and any other make you desire. REMEMBER that Nelson's Commercial Typewriter Ribbons are unexcelled. We are the largest dealers in the Eastern District in TYPEWRITERS, Ribbons, Carbons, etc. Don't overlook

Our 'TYPEWRITER HOSPITAL.
NELSON'S TYPEWRITER CO.
'PHONE 229.
172½ HUNTER ST.

The Borrowing Woman.

Day by day an Ontario housewife saw her household and kitchen furniture slowly disappear, according to the Argonaut. One morning, when Tommy, son of the borrower, appeared at the back door with the statement: "Ma wants the wash-boiler," the housewife determined to act.

"You can tell your ma that when she brings back what she has already borrowed I will lend her the boiler."

In a little while Tommy reappeared. "Ma wants to know what she borrowed." "There is a pound of flour," began the other, "a peck of potatoes, a cup of sugar, a can of coffee, a half pound of lard, some onions, and butter, and spices, the screwdriver, the hatchet, a pair of scissors, and"—she paused reflectively—"three spools of thread, a paper of needles, and"—— But Tommy was gone. Presently he rapped on the back door again. "Ma says for you to write them down. I forgot some of them." Whereupon the housewife sat down with a pencil and patiently made an alphabetical list of all the articles she could remember. Tommy took the list and disappeared. A half hour later he once more appeared at the back door and announced: "Ma says if you will lend her the wash-boiler to carry them in, she'll bring them home."

Sulphur Bottom Whales.

Probably the largest of the whales, as well as the most gigantic of all living creatures, is the sulphur bottom. It attains a length of nearly or quite 100 feet and a weight of 150 tons. One individual measured 95 feet in length, 39 feet in girth, with a jawbone 21 feet long; baleen (whalebone), 4 feet long; weight of baleen, 800 pounds; weight of entire whale, 147 tons, and it yielded 110 barrels of oil. The sulphur bottom seldom bolts, as the whalers term the action of leaping diagonally from the sea, or breaches, as perpendicular springs are called, but when it does perform in this manner it presents a truly wonderful sight.

Swiss as They Talk.

Many of the Swiss regard themselves as great linguists. I asked one gentleman the reason for this, but he refused to tell me. He seemed, for some reason, to be offended at the question. Another native I met told me he spoke seven languages; to me it seemed as if he spoke them all at once. I know a little of German myself and was quite interested in listening to him. For some reason he put me in mind of a patchwork quilt trying to talk—one of those crazy ones.—Wide World Magazine.

Made For Concealment.

Stick insects, which are so called because of their resemblance to dry sticks, have two forelegs, which they hold over their eyes when disturbed and evidently think that in so doing they are lost to view. The eggs of these insects take over six months to hatch. They are only one-tenth of an inch in their widest part, yet an insect which at hatching is three-quarters of an inch in length is packed into them. The stick insects destroy the weaklings by eating their legs.

Sunday School Lesson Questions

May 19, 1918.

Jesus Exercising Kingly Authority. —May 19, 1918.

Golden Text: All authority hath been given unto me in heaven and on earth. Matt. 28:18.

1. Verses 1, 2. How did Jesus know that the colt was there?

2. What right had Jesus to command the colt to be brought to him?

3. Did Jesus while in the flesh claim any more right to take the property of another without consent than any other man?

4. Verse 3. Must we or not and why even in thought, give God the right to send us into another man's stable to take out his horse?

5. Is it conceivable or not, and why, that God will ever tell any person to do wrong?

6. Verses 4-6. God in the Bible and frequently by his spirit, tells us what we shall find at certain periods, and places. Is it safe for us and why, to absolutely rest in these promises?

7. Verse 7. Why did Jesus choose to ride into Jerusalem upon an ass?

8. Verses 8-10. Why did the people show Jesus such kingly honours, and why did he permit it, seeing he had previously forbidden them to proclaim him as the Messiah?

9. To what extent where the people right or wrong in their expectation concerning Christ?

10. Verse 11. What did Jesus do in the temple that day?

11. Verse 11. What part did friendship play in the experience of Jesus

12. Verse 12. What evidence is there that Jesus had the same appetites, and human passions, as other normal men and that he was subject to weariness and other human limitations?

13. Verses 13, 14. Was Jesus really hungry at this time and did he actually expect to find figs on this tree seeing it was not the season for figs? Why?

14. Is this the only recorded destructive miracle performed by Jesus and what is its symbolic teaching?

15. Verses 15, 1. Suppose Jesus should visit a church to-day when there was some money making enterprise going on, such as a tea meeting, lecture, concert, or bazaar what would he likely say or do?

16. Verses 17-19. What can you say for or against using the Christian church for any other purpose than worship?

17. Verses 20-22. What resemblance is there between this fig tree, before and after it was doomed and the modern liquor traffic?

18. Verse 23. Is faith a direct and special gift of God or is it under our own control, and why? (This is one of the questions which may be answered in writing by the members of the Club.)

19. Verses 24-2. What are the essental conditions in order that our prayers may be answered?

20. Verses 27-33. Why did Jesus not tell them by what authoriy he did "these things"?

21. What was the dilemna in which Jesus' question placed these chief priests and scribes?

Lesson for Sunday, May 26, Jesus Silences his adversaries. Mark 12:1-44.

Use "Cascarets" For Liver And Bowels When Constipated

When bilious, headachy, sick, for sour stomach, bad breath, bad cold:

Get a 10-cent box.

Take a Cascaret tonight to cleanse your Liver, Stomach and Powels and you will surely feel great by morningn. You men and women who have headache, coated tongue, a bad cold, are bilious, nervous, unset, bothered with a sick, gassy, disordered stomach, or have backache and feel all worn out. Are you keeping you bowels clean with Cascarets—or merely forcing a passageway every few days with salts, cathartic pills or cost oil?

Cascarets immediately cleanse and regulate the stomach, remove the sour, undigested and fementing food and foul gases; take the excess bile from the liver and carry off the constipated waste matter and poison from the bowels.

Remember a Cascaret tonight will straighten you out by morning. A 10-cent box from your druggist means health; bowel action; a clear head and cheerfulness for months. Don't forget the children.

Your Ice Cream Is Waiting For You

Just drop in and enjoy a dish of Hooper's Delicious Pure Ice Cream. You can readily tell that it has been made from the richest cream and is a REAL FOOD

With Fruit Flavours

Whether you try our Pineapple, Strawberry, Orange, Peach or Lemon Flavours, you will always appreciate the fresh fruit taste.

Eat plenty of Ice Cream. It has been proved to be a real tissue builder. Doctors and nurses recommend it.

Hoopers

3 Stores { 327 George, Phone 169; 414 George, Phone 1342; Geo. & Dublin, Phone 291

May Weddings

To Make the Happy Bride Happier

NEW SPRING SILVERWARE AND JEWELRY

Popular patterns of the famous Rogers 1847 Silver Plated Spoons and Forks, Coffee Spoons, 5 o'clock Tea Spoons, Dessert Spoons and Forks, Table Spoons, Dinner or Dessert Knives, Fancy Fruit Baskets, Bon-Bon Dishes, Fern Pots, Butter Dishes, Breakfast Cruets, Etc., in Sterling Silver.

Many handsome gifts in Clocks, Wrist and Bracelet Watches and Diamond Rings

WARNE BROS.
Diamond Hall
NEXT TO WARNE DRUG Co.

Not In His Line.

"I presume, my good fellow, you're a laborer?" said a lawyer to a plainly dressed witness. "You are right—I'm a workman, sir," replied the witness, who was a civil engineer. "Familiar with the use of the pick, shovel and spade, I presume?" "To some extent. Those are not the principal instruments of may trade, though." "Perhaps you will condescend to enlighten me as to your principal implements?" "It is scarcely worth while. You don't understand their nature or use." Probably not, but I insist on knowing what they are." "Brains."

A Murder Tip.

"Excuse me," said the detective as he presented himself at the door of the music academy, "but I hope you'll give me what information you have and not make any fuss."

"What do you mean," was the indignant inquiry.

"Why, that little affair, you know."

"I don't understand."

"Why, you see, we got a tip from the house next door that somebody here was murdering Richard Strauss, and the chief sent me down to work up the case."—London Mail.

NOTICE

A photograph, pearl ear-ring, photo brooch, Merchants Bank pass book, keys, prayer beads, spectacle case, gold chain with soldiers photo in medallion. Owners may have same by applying at Examiner office. 1d

Diamond Truths

The value of a Diamond is determined by its size, its cutting, coloring and symetrical propositions. An experience of over 35 years of buying and honest dealing has given me a reputation as a reliable Diamond dealer

Frank Clarke

GOLDSMITH HALL 170 Charlotte

ROGOW BROS

Ladies' Custom Tailors

NO OPEN FOR BUSINESS

SOLICIT YOUR ORDERS

CORNER OF BROCK AND GEORGE STREETS
PETERBORO

FRESH DAILY

At Lowest Market Prices

Florida Tomatoes
Valencia Grape Fruit
Seedless

Hothouse Cucumbers
Green Peas Green Shallots
String Beans New Beets
Hothouse Rhubarb New Radishes
Hamilton Head Lettuce
Spinacsh, Home Grown
Asparagus, Home Grown

Oranges, Best Sies and Kinds
Pineapples Bananas
Strawberries Cocoanuts

LAKE AND SEA FISH

Douros & Gettas
376 George St. Phones 1849

FOWLER'S PEBLO GLASSES

ONE IS ENOUGH FOR SOME THINGS

Just because a wheelbarrow gets along with one wheel is no reason for a man to be satisfied with vision in one eye. Many people do not know how much better the vision of one eye is than the other, and go on making the good eye do all the work. Dr. Fowler corrects this condition with his "Peblo" glasses and makes both eyes do equal duty perfectly.

CONSULTATION FREE

A. A. FOWLER DOCTOR OF OPTICS Phm. B. Toronto University

EYESIGHT SPECIALIST with NUGENT DRUG COMPANY

RESTORE THE NATURAL SIGHT

Bohemian Girl

GRAND OPERA HOUSE

Monday, May 20

The Boston Opera Co.

Will present the Famous Comic Opera to the Peterborough Public on the above date.

Heintzman Hall
Peterboro

Announces that the following Victrola selections of the "Bohemian Girl" and "Trovatore" are carried in their stock as well as many other musical gems, which are included in their list of over 10,000 Records:

64641—I Dreamt I Dwelt in Marble Halls, Mabel Garrison. I Dreamt I Dwelt in Marble Halls, Elizabeth Wheeler. Price $1.25

MISCELLANEOUS BOHEMIAN GIRL RECORDS

35603—GEMS FROM BOHEMIAN GIRL — Part I. Victor Opera Company Chorus, "Away to Hill and Glen" — Solo, "I Dreamt I Dwelt in Marble Halls"—Solo, "Heart Bow'd Down" — Mixed Quartette, "Silence, the Lady Moon"—Solo, "Fair Land of Poland"—Chorus, "Happy and Light." Price $1.50

35603—GEMS FROM BOHEMIAN GIRL — Part II. Victor Opera Company Chorus, "In the Gypsy's Life"—Solo and Chorus, "Come with the Gypsy Bride"—Solo, "Bliss Forever Past"—Duet, "What is the Spell"—Solo, "Then You'll Remember Me"—Solo and Chorus, "Oh, What Full Delight." Price $1.50

35081—Selection of favorite airs—"Ballet Music from Act I"—"I Dreamt I Dwelt in Marble Halls"—"Happy and Light"—"Then You'll Remember Me," and Yelva Overture—Pryor's Band.

88530—"TROVATORE"—Act IV., Scene I.—Emmy Destinn—Giavanni Martinelli and Metropolitan Chorus. Miserere—(Ah I Have Sighed to Rest Me). Price $3.50

35443—"TROVATORE"—Act IV.—(Home to Our Mountains)—Dunlop and Macdonough. Miserere—Act IV.—Kline and Macdonough. Price $1.50

64506—"TROVATORE"—Act II., Scene I.—(Fierce Flames All Soaring). Margaret Ober. Price $1.25

16407—"TROVATORE"—(Home to Our Mountains)—Morgan and Macdonough. (The Heart Bowed Down)—Balfe. Alan Turner. Price 90c

16794—Miserere from Il Trovatore—(Carnet and Trombone). Rogers and Pryor. (Song Without Words)—Vienna Quartette. Price 90c

17231—"TROVATORE"—(Anvil Chorus)—Victor Orchestra. (Forge in the Forest)—Arthur Pryor's Band. Price.... 90c

17363—"TROVATORE"—(Anvil Chorus—Victor Male Chorus. Act II., Scene I. Pilgrims' Chorus—Tanhausser—Victor Male Chorus.

HEINTZMAN HALL
Royal Bank Building, Hunter Street

B. H. Britton - - Manager

DEVELOPING AND PRINTING

A Specialty With Us. A Professional in Charge. Work Guaranteed.

Chemist E. L. PAYNE Opposite Turnbulls Druggist

DR. T. KO'S OFFICE HOURS. Graduate of London, Edinburgh and Glasgow. Special attention given to diseases of women and children. Also the heart and skin. Office hours: 2 p.m. to 4 p.m.; 6 p.m. to 8 p.m., and by appointment. 'Phone 347. Office, 325 Stewart street. 3d-66

The Evening Examiner

Pages 9-15

PETERBOROUGH, FRIDAY, MAY 17, 1918

THE GERMAN ARTILLERY FIRE IS INCREASINGLY ACTIVE

Intense Aerial Fighting on the Western Front

Deputy Fire Marshall Opens Enquiry Into Two Peterboro' Fires

Fire in Private Residence at 168 Hazlitt Street, Forms Subject of Investigation.

THE EVIDENCE

Deputy Fire Marshall George F. Lewis this morning held an enquiry at the City Hall into the cause and circumstances of the fire on April 5th that destroyed the house at 168 Hazlett street, owned by Walter H. Suddards.

Chief Grange recalled a fire alarm on Friday, April 5th, at 12:25 a.m. in a house at 168 Hazlett street. "When we got there the whole building was in flames. The wind was from the northwest, blowing the fire, which had started at the rear, into the main part of the dwelling. The roof was blazing. We estimated that 25 minutes elapsed before an alarm was sent in. The house had been vacant 36 hours. Mr. Chas. Edwards had occupied it, renting it from Walter Suddards. He is a brother-in-law of Suddards. It was said that there had been trouble between them that led to Edwards moving. There was no rubbish in the back kitchen. Neighbours next door could give no explanation of how the fire started.

Detective Newhall.

'Suddards told me he had had some trouble with his brother-in-law," Detective Newhall, the next witness said. "I interviewed Mrs. Bedding who lived next door, and when I saw Suddards again he took back all he had said about Edwards, and added that Edwards was above suspicion."

Detective Newhall stated that he had carefully examined the back kitchen where the fire started and noticed a little pile of ashes of what appeared to have been paper and straw. "It looked like a 'plant,' and there was no doubt the fire started in that part of the building. Suddards had made an arrangement with Mr. Bedding to help clean up the house and gave him a lawn mower, shovel and other articles. He said there was straw in the shed left there by Edwards, but afterwards he changed his story saying tha tthe straw was in the cellar. I couldn't find a wisp of straw there, and the fire didn't reach the cellar. Suddards told me on the Monday preceding the fire that he was leaving the fire deaprtment. He also said, that day, that he and Edwards had had a wrangle, and he intended to get him out.

Mrs. Bedding.

"Edwards was put out because he hadn't been paying the rent," said Mrs. Annie Bedding, of 178 Hazlett street. "He was supposed to pay $9 a month, but Mr. Suddards brought Mr. Brown who was going to take the house for $12 a month."

Mrs. Bedding said that the reflection of the fire had awakened her husband. He went to send in an alarm but didnt' know how to send in the call. He got a neighbour to operate the alarm box. The fire was in the wood shed.

Mr. Bedding, the next witness, said that Suddards had asked him to go over an see how Edwards had left the house. He had a coal oil lamp and must have brought it with him. That was the night before the fire. I got a lantern. In the wood shed there was a lot of newspapers, straw and other stuff. Suddards said he was coming up the next night and would clean it all out. He had an auto delivery truck and took away a sofa and cupboard that belonged to him. He said that Edwards hadn't paid any rent all winter. When Suddard went away, he said he would be back the next night and I volunteered to help him clean up. I was around the garden, but didn't see a sign of him. I went to bed at 9 o'clock.

(Continued on page 15.)

GIRLS WANTED,
APPLY AT ONCE, CANADIAN CHICLE COMPANY. 3d-116

REMEMBER
THE ENTERTAINMENT TO-NIGHT IN QUEEN MARY SCHOOL FOR PARENTS AND FRIENDS OF THE PUPILS. COLLECTION IN AID OF RED CROSS.

FOR SALE
ONE 3-GALLON WATER COOLER. APPLY QUAKER OATS OFFICE.
The Quaker Oats Company
3d-116

Examiner Will Go To Press At Noon Every Saturday

Commencing on Saturday of this week the Examiner will go to press at noon. This schedule will be continued each Saturday during the summer months. In order to secure insertion in the Saturday issue it will be necessary to have all copy in this office not later than Friday and earlier if possible. This applies to church notices and copy of all kinds.

Hun Aeroplanes Accounted For

Thirty-Seven Euemy Machines Were Brought Down by British Aviators

STATIONS BOMBED

Canadian Press.

LONDON, May 17.—In spite of determined opposition by German airplanes British aviators on Thursday, dropped bombs on factories and railway station at Saarbrucken, in German Lorraine, starting a fire on the railway. After bombing the town, the Britishers turned on the enemy and in aerial fighting destroyed five of the enemy machines. One of the British air planes was lost. In intense aerial fighting on the seven German airplanes were accounted for by British aviators, while eleven British machines are reported missing.

Suddards Held For Perjury After To-day's Fire Probe

Walter H. Suddards was arrested this afternoon on a charge of perjury on the order of Deputy Fire Marshall Lewis at the close of his enquiry into the cause of the fire at Suddards' house on Hazlitt street on April 5th.

This morning Suddards had declared that on the night of April 3rd he had taken a cupboard from the Hazlitt street house for the purpose of delivering it to Mrs. Rollo, to whom he said he had sold it for $1.50.

This afternoon, when Mrs. Rollo, who lives at 238 Antrim street, and boarded at Suddards' on Aylmer street until April 28th, was called, she stated that she didn't know that Suddards had anything to sell.

After the fire, she said, she had seen the sideboard in the shed of the Aylmer street house.

"I asked Mr. Suddards if he would sell it to me, and he agreed. That was the first time I saw it or knew he had the sideboard."

Mr. Lewis—"Did he bring it there for the purpose of selling it to you?"

Mrs. Rollo—"No."

The witness was positive that it was after the fire on Hazlitt street that she offered to buy the sideboard.

It is understood that Suddards is held on two charges of perjury.

THE MISSION BAND WILL MEET TO-NIGHT.

The Mission Band of the Murray Street Baptist Church will meet to-night at 8 o'clock to open the mite boxes. A short programme is being prepared. The parents and friends are invited to be present.

LAWYERS MUST SERVE, RULES APPEAL JUDGE

OTTAWA, May 17.—That membership in the legal profession does not constitute a reasonable ground for exemption is the declaration made by the Central Appeal Judge under the Military Service Act in a judgment just rendered. The application for exemption was made by Lorenzo Camirand, who was granted exemption by Mr. Justice Desy, of the appeal tribunal. From this judgment the military authorities appealed.

ARTILLERY ACTIVITY

Heavy Enemy Fire Was Concentrated on Front Lines This Morning —No Infantry Actions

GAS SHELLING

(Special to Examiner)

United Press.

(By William Philip Simms) WITH THE BRITISH ARMIES IN FRANCE, May 17.—German artillery fire was concentrated on the front lines and approached east of Hinges and Pacaut wood at 3 o'clock this morning. The British positions were fairly heavily dosed but there was no infantry action as the British guns slammed home a few rounds and cooled any inclination the enemy might have had for an attack.

There was some gas shelling in the Givenchy, Vimy and Avion regions.

The weather is unusually warm and brilliant sunshine brings out the aviators in swarms. Aerial combats continue almost unceasingly. Heavy bombardments are indulged in nightly by both sides.

French Man Power Proposals Were Declined

(By Carl D. Groth)

WASHINGTON, May 17.—The war department has declined to acceed to French proposals whereby some of the French army would be released for agriculture or industries.

This was learned today-to be the out come of recent discussion of man power.

On the other hand the Government feels that both French and British should increase rather than diminish their military forces and that they should not expect the United States to furnish soldiers to release allied soldiers for industry.

Further Increase

The recent revelation in Maurice Lloyd controversy tell the govt., authorities the significant fact that British had not really increased her army in past year. They believe she should have done so and they think she and France should prepare to make further increases while the United States proceeds with its increase in overseas forces.

War department plans contemplate getting 1,500,000 to 2 million men overseas this year, but it is pointed out that inn time the American shipments are likely not to exceed the replacement needs.

When the United States army reaches 2 million it is likely not to go beyond that figure for some time unless shipping facilities are much improved. In view of this situation Army men say that England and France ought to appreciate that the task is a united problem wherein every body must go forward not content with merely fending off Teuton blows.

CASE OF RABIES ON ALBERT STREET

A bad case of rabies was found by Dr. Johnston, V.S., who on Wednesday night was called to the home of Mrs. A. Lemmon, 469 Albert St., where a hound was acting strangely. Dr. Johnston accompanied by Dr. Richards, Dominion Veterary Inspector, found the dog to be in the last stages of paralysis which condition is an infallible proof of rabies. Dr. Richards immediately conversed with Dr. Johnston's diagnosis of the dog's condition and P.C. Lawrence was called. The animal was put out of danger and its own misery by one shot.

PETER ROBINSON CHAPTER I.O.D.E.

All the members of the Chapter are urgently requested to meet at a quarter to four in the Guild-Room of St. Paul's Church to-morrow (Saturday) to attend the prayer service for our soldiers. An attendance of forty is looked for, and the members are asked to wear their I.O.D.E. pins.

ARTILLERY FIRE IS INCREASINGLY ACTIVE

Enemy's Guns Pound Away Along the Western Side of the Flanders Salient.

OFFICIAL REPORTS

LONDON, May 17. — German artillery fire is increasin.ly active from Locon to Hinges, along the western side of the Flanders Salient and between the forest of Nieppe and to Meteren, on the northern side of the Salient, the war office announced.

THE STATEMENT FOLLOWS

A hostile raiding party was repulsed last night in neighborhood of Moyenneville, south of Arras. There was great artillery activity on both sides during the night in Pacaut wood sector, north of Hinges. The hostile artillery also has shown increased activity between Locon and Hinges and from forest of Nieppe to Metern.

FRENCH OFFICIAL

Canadian Press.

PARIS, May 17.—Violent artillery fighting in the region of Hailles, southeast of Amiens is reported in today's official statement.

Dropped Dead While Preparing Evening Meal

Wife of Mr. Herbert Hawley Died Suddenly at Her Home

Almira Ostrom, wife of Herbert Hawley, 351 Charlotte street, died suddenly yesterday afternoon at 6 o'clock at the family residence. She had been in her usual good health at noon time and had prepared dinner for the family. At five o'clock, however, she dropped suddenly dead in the act of preparing tea.

Mrs. Hawley was born near Belleville 64 years ago and came to the city in 1904 to reside. Through her connection with the Methodist church, in which she was an active worker during her life, she had made a place difficult to fill, and leaves a host of sorrowing friends.

There are left of the immediate family besides her husband, two children, Arthur of Peterborough and Mrs. (Rev.) Neville, of Bobcaygeon; also one brother, C. A. Ostrom, Misshawakee, Indiana.

Funeral to-morrow afternoon at 2 o'clock to the Little Lake cemetery, Rev. Mr. Wilson officiating.

SUDDEN DEATH OF G. J. CHALMERS

Last evening death came with startling suddenness to Mr. George J. Chalmers at his home, 587 Homewood Avenue. The deceased had been working around the house a few minutes previous to his death, and was in his usual good health. Shortly after eight o'clock his wife heard a heavy thud in an adjoining room, and rushed in and found her husband lying dead on the floor.

For some time Mr. Chalmers has led a retired life. For a number of years he was a valued employee of the Examiner. About twenty years ago the late Mr. Chalmers owned and operated a lumber mill at Young's Point. Mr. Chalmers was married to Miss Bellwood, of Bowmanville. He is survived by his widow, one son, Alexander, of Newbury, Michigan, and two sisters, Mrs. William Fair, of Toronto, and Mrs. William Armstrong, of Hamilton.

THE HOUSE OF COMMONS ADJOURNED LAST NIGHT.

Canadian Press:

LONDON, May 17. — The House of Commons adjourned last night until May 28, without any sign of the long-delayed Irish Home Rule Bill. Apparently the members of the Covernment have no idea when the bill will be introduced.

DO YOU SEE WELL.

Whatever form of eye trouble you suffer from, we can help you. We are fully qualified both by scientific knowledge and practical experience, to fit your eyes correctly with glasses that will give you relief and comfort. See Dr. Lacey and See Better. 410 George street.

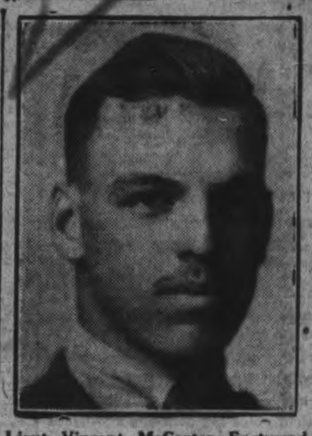

Lieut Vincent McCarter Eastwood, M.C., son of Mr. Vincent Eastwood local manager of the oyal Bank and a former member of the 93rd battalion, who has returned home.

Huns' System Of Fiendish Warfare

Thousands of Women and Children in France Have Been Maimed and Murdered

SPIRITS NOT BROKEN

Special to the Examiner:

NEW YORK, May 17.—Germany's system of warfare is based on the theory that the killing of four children out of five will induce the mother to implore her Government to stop the war so the fifth may live, Henry P. Davidson, of the Red Cross, declared here to-day. "This policy of 'peace by terror,'" he said, "has resulted in the murder and maiming of thousands of women and children in France and Italy," said Davidson. "The 'fieldish policy' of Germany has not broken the people's spirits as the Teuton hoped."

"Efforts to terrorize the women and children and old men at home are still being made," he said, "but they are failing."

Davidson has just returned from an inspection of conditions in the war zone.

No Blame Attached To A Plunkett

IN CONNECTION WITH THE KILLING OF MR. JOHN PACKARD.

COBOURG, May 16.—The inquest to enquire into the death of the late John Packard, who was killed at the east toll gate on the Cobourg Road was held in Cobourg last evening, and after hearing the evidence the jury brought in the following verdict:

"That John Packard came to his death from shock as a result of the collision with Mr. A. J. Plunkett's automobile; that Mr. Plunkett used every effort to avoid the accident, and that the jury exonerates Mr. Plunkett from any blame in connection with the same."

Mr. Frank Field appeared for Mr. Plunkett and Mr. D. H. Chisholm for the Packard family.

LT. V. McCASTER EASTWOOD RETURNING HOME

Word has been received in the city that Lieut. Vincent Eastwood, son of Mr. Vincent Eastwood of the Royal Bank, arrived in Canada yesterday, after two years overseas. Lieut. Eastwood was wounded last summer and has been in hospital ever since.

Lieut. Meredith Huycke, son of Judge Huycke, who enlisted for overseas and has returned wounded, received the degree of Bachelor of Arts in Toronto, at the University today.

FRANK JENNE Says:

Fair and warmer is the weatherman's decision. This means off with the heavy clothes and into something new and light, which will be appropriate for this beautiful weather. In my up-to-date of stock of furnishings you will find light weight Underwear, Holeproof Hosiery in cotton and silk, Fancy Shirts, attractive Neckwear, Silk Caps and many other articles which will help you to enjoy every minute of the warm days.

AMERICANS WILL BE READY NEXT SPRING

If Sudden Crisis Arises Anywhere Along Western Front It May Be Necessary to Use Americans

FOR MAJOR OPERATIONS

(United Press.)

(By J. W. T. Mason.)

New York, May 17th.—Expectations that there will be 1,500,000 American soldiers in France at the end of the present year, indicate that the most favorable time for America's great effort against Von Hindenburg, will be next spring.

The decision of the military authorities to train Americans in actual conditions of warfare by brigading them with the French and British, before sending them to fight as separate units, means that a considerable period must elapse after the American forces arrive in France before they are used for an independent offensive. If a sudden crisis arises anywhere along the western front, it may then become necessary to employ Americans for major operations, regardless of their period of training, but not otherwise.

Since General Foch has shown an inflexible determination nor to be tempted into wasting his man power by minor assaults, it is to be expected that he will do everything possible to prevent a premature use of the American armies. Pressure, however, will probably be exerted very soon for the organization of an American offensive in the effort to end the war by a military decision this year. This pressure will be due to certain impediments and impatience with the long periods of preparatory training which exists in every country.

Should General Foch be forced to submit to so dangerous an influence, an American offensive will occur this summer. Otherwise it is reasonable to expect that only limited operations will be conducted by the allies during the summer months, principally for the purpose of training the Americans and keeping the Germans in a state of pervous expectation.

Whether by this autumn enough trained Americans will be in France to warrant a complete assumption of the initiative by General Foch cannot now be definitely foretold. A strong reason against the autumn offeneives is that they may be interrupted by winter weather at critical times.

NEXT SPRING.

But there is no doubt that next spring the American troops in France will be equal to accepting the responsibility for conducting an offensive on a gigantic scale. By next spring, the Central powers will have gone through another devasting winter under reduced food rations. Their morale undoubtedly will be lower than it is now. They will thus be subjected to the greater reaction from the effect of an American advance into German territory towards the Rhine. The strain on the allies for continuing the war through another year will of course be great. But if there is any expectation of the war being won by a new and sustained offensive, with America playing the principal part, there must be patience until spring comes again. Not until then can the allies be certain that all the conditions will be favorable.

SITUATION IN IRELAND

Irish Parliamentary Party Addresses a Message to the American People

CHARGES ALLEGED

Special to the Examiner:

DUBLIN, May 17.—The Irish Parliamentary party has adopted a resolution against conscription, and has appealed to America to urge Great Britain to apply to Ireland the principal of self-determination set forth by President Wilson.

The resolution asks Americans to listen to statements from Irishmen, and charges that Great Britain has been conducting propaganda in America to "blacken Ireland." It declares that the British Government has no intention to establish Home Rule in Ireland, but promises reform just to deceive the British and American people.

McAuliffe Farm Is Not Under Quarantine

Two Dogs Were Shot on the Wayside.

Contrary to general impression, the McAuliffe farm at Emily, upon which the man was bitten by a dog with rabies, is not under quarantine. Dr. Richards, Dominion Veterinary Inspector, who went to the farm on Tuesday, found that the dog which had rabies had been tied up, and had not bitten any of the stock on the farm, thus rendering quarantine unnecessary.

The Doctor and Poulson, who drove him to the McAuliffe farm, found two dogs across the road which had been in contact with the McAuliffe dog, and immediately shot them as a precaution against any further spread of the disease, as these dogs, the McAuliffe one being a sure case of rabies, would undoubtedly develop the disease in the course of a few days.

AERIAL ACTIVITY ON THE WEST

Canadian Press.

WITH THE BRITISH ARMY IN FRANCE, May 17.— The ideal flying weather yesterday on the British front in Flanders constituted a record for the air service on the British front. Up to three o'clock in the afternoon the British destroyed fifteen German planes and drove six others down out of control, according to unofficial figures which the correspondent learned, and at least five other machines were sent crashing down. To-day is another perfect day and it is certain to see many battles in the air.

FAMOUS AVIATOR KILLED TO-DAY.

Special to the Examiner:

HEMPSTEAD, N. Y., May 17. — Capt. Bennati, the famous Italian aviator, was killed in an airplane fall here to-day.

INTERCESSION SERVICE IN ST. PAUL'S CHURCH

The three Peterborough chapters of the Imperial Order of the Daughters of the Empire, the 57th, the Otonabee, and the Peter Robinson, are combining for a united Prayer Service to be held in St. Paul's Church on Saturday afternoon at four o'clock.

They extend a most cordial and hearty invitation to all the women and girls of Peterboro to join with them in this Intercession Service to ask for God's aid and sustaining power for all those who are fighting for us and for the Empire in this time of great strain and anxiety. The girls of the Peter Robinson Chapter, will serve as a choir, with Mrs. Logan at the organ.

Come and help to make this service a blessing to our soldiers and ourselves.

Order of Service.

National Anthem (2 Verses)
Second Verse:
Our loved Dominion bless with peace and happiness
from shore to shore,
And let our Empire be united, loyal, free
True to herself and Thee
For evermore.

Hymn—"O God our Help in Ages Past."

Invocation. (For Guidance and Blessing, concluding with "The Lord's Prayer.")

Scripture Lesson—20th Chapter 2nd Chronicles; verses 1 to 15.

Hymn—"Lead Kindly Light."

Prayer. (For King and all in Authority, and National needs).

Hymn—"O God of Love, O King of Peace."

Prayer. (For Soldiers, Sailors, Airmen and Prisoners).

Hymn—"God be with you, till we meet again."

Litany of Intercession. (Responses to Petitions to be joined in by all). "We Beseech Thee to Hear us, Good Lord."

Prayer. (For all in Anxiety, Suffering or Sorrow Owing to the War, for all who Minister to them, and for the Workers at Home).

Hymn—"Blest be the Tie that Binds."

Benediction.

P. BLACK'S
4 DAYS SALE

Commencing Saturday, May 18th

Do not miss this Sale—Come and see for yourself why this will be a Record-Breaking Event of Four Days. Mighty Low Selling. You can walk round and see the price tickets all marked at astonishing sacrifices. Everything is marked in your Favour! Women and Men share alike.

We have added a large new stock of WHITEWEAR. Also, many new Sacrifice Snaps, well worth coming for—and equal to a Saving of Fifty Per cent Off: Read every word below:

LADIES' WAISTS—In white voile, prettily trimmed, all different patterns. Well worth $2.00. Sale Price ... **89c**

LADIES' SILK WAISTS—All colors, prettily trimmed. Worth $2.25. Sale Price ... **$1.19**

LADIES' BRASSIERES—Nicely trimmed with embroidery. Worth 50c. Sale Price ... **29c**

ANOTHER LOT—Finer material. Worth 75c. Sale Price ... **45c**

LADIES' CORSET COVERS—Prettily trimmed. Worth 45c. Sale Price ... **20c**

ANOTHER GREAT LOT—Of all different patterns. Worth up to $1.00. Sale Price, up from ... **39c**

LADIES' MIDDIES—Pretty styles. Worth $1.25. Sale Price ... **69c**

ANOTHER LOT—Beautiful fine material. Prettily trimmed with different colored collars. Worth $2.00. Sale Price ... **95c**

LADIES' WASH SKIRTS—In white, with two pockets and belt. Worth $2.00. Sale Price ... **98c**

We bought a very large assortment of these wash skirts, which the ladies should see, and we are able to offer them at less than one-half their value ... **98c**

LADIES' CHECKED SKIRTS—Well trimmed. Worth $3.50. Sale Price ... **$1.98**

LADIES' SERGE SKIRTS—Navy and black, well trimmed with pockets, buttons and belts. Worth at least $7.00. Sale Price ... **$3.98**

MILLINERY

Prepare for the 24th May. Millinery Prices all trimmed down.

Shapes 25c to 50c each
Trimmed Hats from $1.49 up

LADIES' NIGHT GOWNS—We have about five dozen different styles night gowns, all trimmed with lace, embroidery and ribbon, in samples, slightly soiled. Well worth $2.00. Sale Price, from **69c TO $1.25**

LADIES' STEAM LOOM DRAWERS—Extra wide makes, trimmed with insertion and embroidery. Worth 75c. Sale Price ... **49c**

ANOTHER LOT—Trimmed with lace. Sale Price ... **39c**

LADIES' BLACK SILK HOSE—Worth 50c. Sale Price ... **25c**

LADIES' COMBINATION CORSET COVER AND DRAWERS—Trimmed with embroidery and fine lace. Worth $2.50. Sale Price ... **98c**

LADIES' AND MEN'S RAINCOATS—A great snap for all in all colors; also tweed raincoats:
Worth Regular $ 6.00 ... $3.98
Worth Regular $11.00 ... $6.98
Worth Regular $17.00 ... $9.89

A great Snap in one only LADIES' CLOAK of maize satin, trimmed all around, and sleeves trimmed with black feathers. Worth about $40.00. Sale Price ... **$10.00**

CHILDREN'S WHITE DRAWERS—Trimmed. Worth 40c. Sale Price ... **19c**

MEN'S WEAR

MEN'S OVERALLS—In blue stripe. Well worth regular $1.75. Sale Price ... **$1.19**
And Suit for ... $2.25

BLACK OVERALLS—Regular $2.00. Sale Price ... **$1.49**

All our better lines is reduced.

MEN'S SOCKS—In black and grey. Regular 35c. Sale Price ... **19c**

MEN'S SILK SOCKS—In white, black and brown. Regular 75c. Sale Price ... **39c**

MEN'S FINE SHIRTS—Large sizes. Regular $1.25. Sale Price ... **79c**

MEN'S SUITS—Navy serge, brown and grey tweeds. Worth from $13.00 to $17.00. Sale Price ... **$9.89**

ANOTHER LINE—Regular $24.00. Sale Price ... **$14.98**

MEN'S TROUSERS—Will wear well, good and dark. Worth $2.50. Sale Price ... **$1.39**

ANOTHER LINE—Worth $3.00. Sale Price ... **$1.79**

Regular $4.50 to $6.00. Sale Price ... **$3.75**

BOYS' SUITS—All colors. Pretty makes. Worth $7.00. Sale Price ... **$3.98**

Regular $9.00. Sale Price ... **$4.98**

A LOT—Of size 4 to 6. Worth $4.50. Sale Price ... **$2.49**

BOYS' BLOOMERS—Regular $1.50. Sale Price ... **89c**

Regular $1.75 to $2.00. Sale Price ... **$1.19**

BOYS' KNICKERS—Worth $1.50. Sale Price ... **89c**

BOYS' CAPS—Regular 65c. Sale Price ... **39c**

MEN'S LINEN COLLARS—Worth 20c. Sale Price, each ... **5c**

MECHANICS AND WORKMEN
Will find our store open at 6.30 in the morning, to give them a chance to do some useful buying during the Early Closing Season.
BE SURE OF OUR STORE

P. Black, Cor. King & George Sts.
Opposite Peter Hamilton's Foundry

AGENTS WANTED

SEND YOUR NAME AND ADDRESS FOR free sample of our famous Leaver's Laundry Tablet. It costs you nothing to try it. We take all the risk. Our guarantee of sales and absolute satisfaction protects you and your customers. Hundreds enjoying big earnings. Why not you? Let us tell you how to organize your territory. Write while opportunity is open. —Freer Co., Foster Que. 25d-f m w-31-9961

Evening Examiner

Phones—Editorial 1601, Business Office 1600. Private Branch Exchange to all Departments.

The Examiner is a member of the Audit Bureau of Circulations.

The Daily Examiner, published every lawful evening by the Peterborough Examiner, Limited. Office, 419 George St.

The Weekly Examiner, published Thursday morning.

The subscription price of the Daily Examiner is $4.00 per annum; that of The Weekly, $1.00.

U. S. REPRESENTATIVES.
Chicago, Ill.—W. H. Stockwell, 420 Peoples' Gas Building.
New York.—Chas. S. Miller, 220 Fifth Avenue.

Advertising rates on application.

R. M. Glover, Managing Director.

CIRCULATION RETURNS

Week Ending May 11th, 1918.

Monday	5,755	Thursday	5,730
Tuesday	5,755	Friday	5,750
Wednesday	5,735	Saturday	5,875

Total for week ... 34,600

DAILY AVERAGE ... **5766**

Daily average for March, 1918 **5725**

The Daily Examiner is a member of the Audit Bureau of Circulations and all books and circulation records are audited by the Bureau's officials.

SWORN TO AND GUARANTEED.

"Peterborough Presents Possibilities Unsurpassed."

FRIDAY, MAY 17TH, 1918.

A SPLENDID EXPLOIT.

The exploit of the Italian naval forces in penetrating the Austrian defences and torpedoing an Austrian battleship in the harbour of Pola, was one of the most dashing and successful feats of its kind recorded in the war, and elated as the people of the British Empire are over the audacious raids of the British navy on Ostend and Zeebrugge, they will unite in paying tribute to the success of the Italian sailors. To make their way through the enemy mine fields and gun-fire and actually enter the strongly-guarded Austrian harbour, was a notable exploit on the part of the Italians, and the sinking of one of the most modern Austrian battleships, combined with the fact that all our ally's ships returned safely, means that the raid was effective as well as audacious.

WHY IS IT WITHHELD?

Members of parliament are beginning to ask why the report of the Cost of Living branch of the Labour Department on the profits of Canadian flour mills has not been made public. It is stated that the report has been in the hands of Hon. T. W. Crothers for over two weeks but for some reason or other the Minister has shown no signs of enlightening the public as to the result of the investigation. It is information that the people of Canada are entitled to, and no doubt there will be a strong demand in the House to have the report tabled as soon as possible.

An Ottawa despatch intimates that there is some interesting comment contained in the finding of the Cost of Living Department in regard to the Canada Food Board's action in fixing a maximum profit of 25c. per barrel. Apparently this maximum does not affect the profits at all, for it is claimed that never have the mills made 25c. per barrel profit and that with a 15c. limitation they could still make ample profit on their investment. The taxing of the net profits on the total investment for each year, as is being done in the case of the meat packers is suggested as a remedy.

At all events there does not seem any reason why the head of the Labour Department should indefinitely withhold from the public the interesting findings of the Cost of Living branch.

THE NEW REGULATIONS.

The object of the Finance Committee of the City Council in restricting the hours of the local restaurants on Sunday, is of course to stop as far as possible the practice of selling ice cream and soft drinks on the Sabbath day by merchants who merely take out a restaurant license because of the other privileges they secure under its provisions. There can be little complaint with the intended purpose of the restrictions inasmuch as they affect the ice cream parlours, but the new regulations are severe in regard to the legitimate restaurants, who are restricted from selling food only at regular meal hours on Sunday. Naturally much of the business done by restaurants comes between these regular hours, and the effect of the changes made will be felt not only by them but by the public, especially by Sunday visitors, who will be somewhat amazed to find that in a city as big as Peterboro it is impossible to secure anything to eat after 7 o'clock on Sunday evening.

There should be some way to prevent the operation of ice cream parlours on Sunday under the protection of an eating house license, without interfering with the bona-fide restaurant. The former make no pretense at serving food—a piece of pie is the nearest approach to a meal that can be secured—and the restaurant license is only camouflage to allow the selling of ice cream and drinks. On the other hands proper restaurants are an accommodation to the public, and under the new regulations much of their usefulness is interfered with.

The decision to abolish stalls in the restaurants will be generally applauded and a long-suffering public will hear with delight that the player pianos, which have been accustomed to grind out rag time music all day Sunday, are to be stilled on the Sabbath. It was always a shock to church goers to be greeted with the lively strains of a fox trot issuing from the open door of a brightly illuminated ice cream parlour on Sunday evening, and the committee is to be commended upon putting a silencer on the music—if such a title is not a misnomer. Sufferers who are obliged to live in the vicinity of such institutions will be glad, too, to learn that after ten o'clock each week night there shall be no music in these places, so that the citizen who obeys the old adage and retires early, will have a much better opportunity of getting to sleep.

If the new regulations are adopted by council, Peterboro will be about the only town or city in Canada where the operation of a restaurant after 7 o'clock on Sunday evening is forbidden. It would be well for the council to consider the question carefully, with a view of seeing whether there is not some way of eliminating the fake restaurants without interfering with the genuine eating houses.

ANOTHER CONVERT.

The "ginger group" has gained another journalistic supporter. That galaxy of hard-shell Tories, headed by the long-winded Col. J. A. Currie, of East Simcoe, and including in its membership Capt. J. H. Burnham, has hitherto had to struggle along aided only by the Toronto Telegram, to whom it owes its title, and to whom also it looks for praise and encouragement. Now, however, the Peterboro Review has evidently decided to line up behind the "ginger group," whose chief ambition seems to be to cover as many pages of Hansard as possible. The members of the Telegram's pet circle are opposed to the Civil Service Bill, especially to the taking away from the local member the power of making appointments. Col. Currie has almost shattered the windows of the House in condemning the measure. Capt. Burnham announces that he will oppose every section of it, and other "gingerites" have taken a similar stand.

Now the Review throws its hat into the ring, with the following indictment:

"The bill in its present form simply means a transfer of the patronage privilege. The fine Italian hand of those who have inspired it is easily discernible."

The bill was, it is announced, introduced by the Union government to implement a pledge that the patronage evil would be done away with, and the Review, which has boasted of its unswerving loyalty to that government, and scolded every newspaper which ventured to criticize it, greeting each complaint with jibes about the "party press," "copperheads," and so forth, flatly condemns this measure. What is the mysterious allusion to the "fine Italian hand of those who have inspired it"?

Our contemporary should be more explicit on this point. It has only said enough to make people curious.

Meanwhile the Review's self-praised loyalty to the Union government seems to be elastic in its nature and depends largely upon Capt. J. H. Burnham. As long as that doughty member swings along with the government, the Review swings, too, but now that Capt. Burnham has joined forces with the Toronto Telegram-Col. Currie clique of wind jammers, the Review meekly toddles along in his wake, and insinuates there is something rotten about the wonderful Civil Service Bill. If it intends to follow the member for West Peterboro in all his political wanderings, our contemporary has a busy session before it.

VOLUNTARY RATIONING.

The announcement by Mr. H. B. Thomson, chairman of the Canada Food Board, that each province in the Dominion of Canada, is to have a standard for the amount of food to be consumed by each person, and Mr. Thomson's expressed belief that the people would loyally live up to such standard, shows a very commendable faith in the Canadian people, and it is hoped that the confidence of the Food Controller will be justified. There will be no general system of compulsory rationing. The only victim who will be on rations is the unfortunate individual who has no home of his own, and has to eat at a restaurant, hotel or boarding house. He is forbidden to eat a number of things and continues to pay big prices for a smaller quantity of food. The people who live at home are to be allowed to eat what they like, at least what they can afford to buy, and waste or save, just as they please. The Food Board will draw up a nice little schedule of the food supplies they are supposed to use, and upon their patriotism depends how strictly they shall adhere to the menu.

That the people of Canada eat too much wheat and beef, as stated by Mr. Thomson, cannot be gainsaid. It is to be hoped that now the responsibility of conserving the necessary supplies, has been thrown directly upon each individual, that there will be loyal obedience to the standards as laid down for each province. If not, compulsory rationing will have to come as a matter of course.

The programme as outlined by Mr. Thomson is as follows:

"What we propose to ask you to do is this: We are going to ask each province in the Dominion of Canada—you all have your Provincial committees, and you in Ontario have your Ontario Resources Committee—we are going to ask them to call the committee together and draft a standard of voluntary regulations for the homes of Ontario. We are going to each committee in each province of the Dominion, and ask them to do the same thing, because when we started to do it ourselves we realized what a task it was. Along with other things, we always have to consider, before putting reglations into force, the whole of Canada, from the Atlantic to the Pacific.

"We feel that the people of Canada, and I know that the people of Canada do not want any arbitrary regulations. They don't want any direct orders as regards the rationing of their homes. What they want in Canada to-day is a standard for their province to live up to. Therefore, we have asked the committees of each of the Provinces of Canada to establish a standard for the homes in that Province. We are going to circulate these standards, and we know full well the people in the Provinces will loyally live up to them."

WANTED

WANTED—A GOOD MAID. APPLY 687 Water St. 3d-116-2023

WANTED—A YOUNG LADY BOOKkeeper, good position. Apply the Examiner. 3d-116-2018

WANTED — SMART BOY FOR house furnishing department. Apply Richard Hall & Son, Ltd. 3d-116-2021

WANTED—A SMART SALESLADY for Drygoods and Ready-to-Wear store, experienced preferred, good position to right party. Apply to the Examiner. 3d-116-2017

WANTED — APPLICATIONS FOR organist and choir leader for St. James' Methodist Church, will be received up to June 5th. Apply stating salary to C. F. Kitney, box 993, Peterboro. 4d-17-17-23-25-2043

FOR SALE

FOR SALE—A FEW SETTINGS OF BRED-to-lay White Wyandotte eggs. Guild's strain. Apply 606 Patterson Street. 6d-tu-f-89-1183

FOR SALE—SEVEN PASSENGER Cadillac Car, eight cylinder, used only few months. Phone 2026. 3d-116-2031

FOR SALE—EGGS FOR HATCHing Ferris bred, to lay Strain White Leghorn also a doll buggy. Apply 428 Rogers, phone 1861. 3d-116-2020

FOR SALE — GOOD GENERAL purpose house in first class condition and will be sold at very reasonable price. Apply 599 Gilmour. 3d-116-2019

FOR SALE — ONE LARGE BASE burner with oven, perfect condition, also one small wood stove. Apply Friday and Saturday evening (7 to 9) 485 Bonaccord Street. 2d-116-2016

FOR SALE—CLASSIC NATIONAL Range (Moffat) a splendid cooker in excellent condition, good reason for selling. Apply 571 Aylmer St. 3d-116-2015

FOR SAEL—BOOT AND SHOE REpair business, doing A1 trade, a snap. Apply box 2046. 3d-116-2046

FOR SALE—1 PAIR OF HORSES, 1 heavy spring waggon, set of long tug harness, pancy cart. On the corner of Woodvine and Cameron Avenue. 3d-116-2045

FOR SALE—A PRACTICALLY UNused 25 foot motor boat, up-to-date in every respect; upholstered and finished in the best materials, having a 24 h.p. Waterman engine, 4 cylinders, 2 cycles. Peter Robinson Chapter I. O. D. E., prone 371. 3d-116-2040

FOR RENT

TO RENT—A FURNISHED FRONT room. Apply 500 George Street. 3d-116-2041

TO RENT — TWO FURNISHED rooms, central. Apply Examiner. 3d-116-2014

TO RENT — HOUSE ALL CONVEniences, 633 George street, possession at once. Apply 208 McDonell street. 1d-116-2039

Specials!

The Redfern Store is Ready with Great Bargains For Saturday Shoppers

Serge Suits $17.50

Suits in navy and black that are exceptional value and well made of fine wool serge. Styles show the new features in belts and collars, coats nicely lined with heavy grey satin, smart plain skirts, finished at top with wide belt. Specially priced for Saturday ... $17.50

Utility Coats $20.00

This "Trench" model is one of this season's most effective styles made of splendid quality tweed cloth of a grey and brown mixture. A general utility coat that will give unequalled wearing satisfaction, has convertible collar, belt, large pockets and butt on trim. A big value for Saturday at ... $20.00

Underskirts 98c

An excellent wash skirt of good quality stripe percale made with a seven inch flounce finished with a pleated frill. All sizes and the colors are, white and black, white and grey and white and helio. For Saturday the special price ... 98c

Chambray Dresses $7.95

Pretty afternoon or street dresses of fine chambray in colors green and white, blue and white, and helio and white. Pointed shaped belts and novelty pockets of self material with fancy collar and cuffs of fine corded pique, pearl button fastenings. Special value for Saturday ... $7.95

Dainty Voile Blouses $1.09

Extra special value is given in this fine voile blouse. Has dainty embroidered front, new "Tuxedo" collar edged with fine lace and smart tucked cuff. A lively little blouse and excellent value at this special price for Saturday ... $1.09

The Store where You Find the Best Style and Quality Moderately Priced

The Redfern Store

Operated by the Cressman Co., Ltd

WANTED

WANTED — SIX MILK COWS. — must be first class, Holstein preferred, state age etc. Box 2044 Examiner. 6d-116-1044

BOARDERS WANTED

BOARDER WANTED—ROOM AND board for young man in private family. Examiner for address. 3d-116-2046

Value Above Everything

Guaranteed Blue & Black Serge Suits and Fine Grey and Brown Summer Worsted Suits

Splendidly Tailored To Your Measure

$20 UP

Not imaginary but REAL Bargains

No matter how low the price you can depend upon the QUALITY.

Most of these goods we bought at a saving before woolens went up, to be passed out to you at the prices of two and three years ago.

Orders booked Saturday, guaranteed to be ready for Victoria Day, May 24th.

$15 is all we will ask on Saturday for your choice and size of a number of Suits left on our hands by some of the boys who have put on khaki and left for the front.

Globe Tailoring Co.

Corner Brock and George Streets

PETERBORO' COUNCIL OF WOMEN DEAL WITH REGISTRATION QUESTION

Women Welcome the Scheme as a Medium Through Which the Labour Situation Can Be Equalized--Committee Appointed—Ice Cream Shops Open on Sunday.

ADDRESS ON CITIZENSHIP

Arrangements for the co-operation of women in the National Registration, June 17-22, were made yesterday, at the regular monthly meeting of the Local Council of Women. A month ago the Council, which is composed of representatives from the different societies in the city, was asked to assist in this work, as it was realized it could be a satisfactory medium through which a large number of women could be reached.

Mrs. W. R. Morris had received information from Mr. Dobbin, who realized that the Local Council could be of use in educative work, which work would be easy by way of the many affiliated societies of women. Mr. Dobbin has already been active with the clergy, who will assist in obtaining registrars. The schools are doing their part. 90 teachers having volunteered their services, and Normal School students have also enrolled.

WHY REGISTER.

Registration has been instituted that in order to follow the policy of the war the resources of Canada must be known. Men and women being the most important resources of a country it is necessary to know where they are and what they are doing. Mrs. Plumtree assures the public that contrary to the general impession, registration is not a step towards compulsory service, but tends towards rearranging labor. If the government, through registration finds a large number whose labor can be diverted into work more profitable to the pursuance of the war, it will probably rearrange such.

1,000 WORKERS NEEDED.

Mr. Dobbin has called for 1,000 workers and to assist in obtaining these, the presidents of the affiliated societies took pledge cards to distribute to those willing to become registrars. Any who receive these must be intelligent. All will be sworn in and will not under penalty divulge any facts given by the person registering

COMMITTEE FORMED.

A committee of Mesdames Eastwood, Coulthard, Kendry, Matthews, Morris, Mowat, Shields, Harstone and Neal; and Misses Dixon and Rush; was formed to work in conjuncton with Mr. Dobbin, so as to understand exactly what the Board desires.

THE SUGAR QUESTION.

A resolution from the 57th Chapter, I.O.D.E., deploring the fact that candy kitchens flourish while the sugar situation is so serious, brought up a discussion on condiions in the city.

Miss Davidson reported that two new candy stores have been opened during the past few weeks.

Mrs. Morris explained that the manufacturers are using substitutes for sugar in their confectionery.

Mrs. Neal spoke of the fact that on Sunday evenings ten or twelve ice cream shops are going, which is contrary to any endeavor to conserve the food.

Miss Rush said that the restaurants had not yet been notified of the new regulations concerning the sale on Sundays.

Mrs. Mowat objected to the fact that a second helping of bread in the restaurants is still continued, contrary to the food regulations.

URGED TO CONCUR.

Mrs. Harstone urged all as a personal obligation to concur with the food board and save in every way to aid in the national crisis; also to serve in food production. She said that Mr. Kitney, the secretary of the Market Gardeners, had written asking to have girls sent to aid in the market gardens, and asked the ladies to suggest girls who would undertake such work.

TREASURER'S REPORT.

The treasurer reported $8.66 in the bank.

"CITIZENSHIP," BY MRS. BOUCHER.

After the business had been transacted, the large number who attended enjoyed a most able address on Citizenship, by Mrs. Baucher.

Mrs. Hill and Mrs. Gardiner were named as representatives for the annual meeting of the Council in Brantford on June 11th.

AMERICAN TROOPS IN NORTHERN FRANCE.

(Canadan Press.)

May 17. — Announcement was made here to-day that American troops have arrived in northern France in the zone occupied by the British forces.

Relations between the British and American officers and soldiers are extremely cordial.

The increased cost of fine teas has tempted some to try cheap, inferior teas to their sorrow. It is a real economy to use Salada Tea, since it yields a far greater number of cups to the pound and besides has that unique satisfying flavor.

The Last Day Of Elliot's Great Opening Sale

Silk Dresses $16.00 and $21.00

Too many models to describe; one is a lovely necktie dress, one has hemstitched panels and checked organdie collar and chemisette, another shows soutache patterns and embroidered tunic. These are the newer arrivals and Summer dresses in every sense of the word.

Important Prices in the Children's Section

Reductions are of such a nature as to render them of utmost importance because of their timeliness. Mothers can save from 25 per cent. to more than half by investing liberally in needs for Summer months. The items below give you but a hint of the scope of the savings possible.

White Dresses 50c to $4.00
Princess Slip 75c.
Confirmation Veils $1.30.
Wash Suits 90c.
Gabardine Dresses $2.50.

Voile Blouses in Charming Models at $1.49

Each day brings a greater need for sheer, filmy blouses; you cannot have too many — especially pretty ones. Made of a higher priced voile and filet patterned lace; some have edging in a plaited frill that is hemstitched. You will ask us have many others how can the manufacturers make these waists up for .. $1.49

Undermuslin Extras

Each Story Told Of In Terse Sentences

Nainsook Gowns at ... 98c
$1.50 Underskirts ... 98c
Enveloppe Chemises ... $1.00
75c Women's Drawers ... 59c

Purchased at special prices—passed on to you. This store's policy, Why Not Select Undermuslins Now? Surely the fact of getting full 100 per cent service from your purchases is sufficient reason for not delaying until styles and sizes begin to show signs of depletion.

Announcing Our First Drastic Clearance of Millinery Quarter Off

A grouping of practically every remaining Spring hat, which has been marked at a drastically reduced price to bring about quick and final selling. Styles, as you may well expect, are absolutely correct and desirable. Simply a case where we are arriving at that period of the season when our millinery stocks must be brought down to lowest levels. The price reduction is ¼ off on each hat.

Tersely Told Stories of Our Saturday Hose Bargains

2000 pairs of Hose ... 29c
Men's $1.00 Balbriggan ... 75c
75c Silk Hose ... 59c
Plain White Lisle Hose ... 29c
Women's Swiss Vests ... 17½c
Infants' 50 c Hose ... 39c
Boys' Jersies ... 49c

Dashing Poplin Skirts at $6.75

You might as well try to stop a waterfall as prevent a woman from getting something she likes. Every youthful woman who has red blood in her and loves the great outdoors, must like sports clothes. We have learned this from close observation of preferences shown in the ready-to-wear departments. Our sales-people say, invariably, when a woman sees their wonderful colorings and swinging lines, she must try it on.

Slanting and invisible pockets; adverse stripes. Each different.

White Silk Gloves 98c

The mere fact that silk is the most favored material for Summer garment, means a corresponding increase in the demand for white silk gloves. Aside from the always wanted two-clasp style, several quite novel ideas have been brought forward to meet the craze for sports designs and colorings.

98c for a two-clasp white tricot, double finger-tip silk glove to $1.75 for one of the newest novelties.

ELLIOT'S STORE

We have Everything a Baby Wears

OMEMEE SECURES SUPPLY OF OIL FOR THE STREETS

Omemee, May 16.—Reeve Parsons has received word from Lady Eaton of Toronto, that a carload of oil is on the way to Omemee for the purpose of oiling the streets. This will be a welcome message to our citizens, as many other places have been unable to secure oil.

A very pleasing event took place at the home of Mr. and Mrs. Harold Dick on Friday evening last when a number of their friends gathered together to show their esteem to the young couple. The choir, of which they were both members, gave them a clock, while the adult Bible class presented them with a beautiful brass jardiniere.

Not in many years has Omemee been as much alive as it was on Monday evening when the boys left for Kingston. People were there for many miles around and although it was a solemn occasion for some, yet there were many smiles and a cheerful good bye from others. About forty boys left from our village and vicinity and we hope a goodly numeber may return.

Omemee, May 16.—Mr. and Mrs. Elmer Shaw spent the week end with friends at Oshawa.

Mr. Herb Hall of Lindsay, was in town last week renewing old acquaintances.

Miss Evelyn Stinson was a visitor to Lindsay last week.

Mr. Percy Parsons and son, have returned home after spending a few days with the former's brother, Mr. Arthur Parsons of Toronto.

Miss B. Nurse of Fowler's Corners, is the guest of her friend, Miss I. Burgess.

Mr. Charles Hartley of Salem, was in town on Saturday last to attend the funeral of the late Clifford Robinson.

Mrs. L. Wilson was in Lindsay on business during the past week.

Miss Bertha Nicholls of Burnt River, spent the week end with her parents, Mr. and Mrs. J. J. Nicholls.

Rev. D. R. Clare and family of Warsaw, motored to town on Friday last, and were the guests of Mrs. Clare's parents, Mr. and Mrs. A. Scott.

Mrs. J. Murray of Peterboro, is the guest of Mr. and Mrs. H. R. Murray.

Miss Ethel Deyell of Lindsay, was a visitor in town on Monday.

Miss Blanche Elliot of Toronto, is the guest of her parents, Mr. and Mrs. W. Elliot.

Mr. Dewey Stinson of Toronto, is the guest of his parents, Mr. and Mrs. S. Stinson.

Mr. Thos. Hickson of Lindsay, was a visitor in town last week.

Mr. Roy Corneil of Midland, attended the funeral of his cousin, Mr. Clifford Robinson, on Saturday.

Mr. and Mrs. G. Peel of Salem, were visitors in town on Saturday.

Miss Maye McCaffrey of Buckhorn, is the guest of her father, Mr. Chas. McCaffrey.

Mr. Walter Elliot has returned to his home in Toronto, after visiting his father, Mr. Wm. Elliot, who is very low.

Mr. F. G. Sandy left for Ottawa on Monday as a delegate from the farmers' club in the interests of the United Farmers of Ontario, to wait on the government with regard to conscripting farmers.

Mr. George Cummings was in Lindsay on business Monday.

Miss Jennie Smyth of Dunsford, spent the week end at the home of Mr. and Mrs. A. Scott.

Mr. Wm. Kennedy and daughter, motored to Lindsay last week.

CASH OR CREDIT

Our Clothes are the same for Credit as the big stores sell for Cash. We are prepared to open a limited number of charge accounts with ladies desiring Suits, Dresses, Skirts and Blouses. These being all new Spring stock you will be pleased with the style, material and price.

ALSO A FEW LINES FOR THE THRIFTY BUYERS:

WOMEN'S DRAWERS, 69c—Made of fine white cotton, in umbrella style, with deep frill of Swiss embroidery. Regular 85c, for ... 69c

WOMEN'S COMBINATIONS, 75c — Made of fine elastic ribbed cotton and lisle thread, low neck and short sleeves, wide knee, trimmed with lace. Regular $1.25, for ... 75c

WOMEN'S COAT MIDDIES—Made of thoroughly reliable drill and Palm Beach cloths, in clever jaunty styles. Sizes 36 to 44. Values $1.50 to $2.25, for ... 98c

BRASSIERES—Of good quality white cotton, reinforced under arms and trimmed with heavy lace both back and front. Special ... 49c

UNDERSKIRTS, 39c—Of fine white cotton in well fitting gored style. Flounces have Swiss embroidery finishing the bottom. Lengths 36 to 42. For Saturday ... 39c

WOMEN'S LISLE THREAD GLOVES, 25c — Made of good quality lisle thread, in black and white. Sizes 6½ to 7½. For Saturday ... 25c

WOMEN'S CORSETS, 98c AND 75c—Made of extra good quality white coutil, with low or medium bust and long free hip. Sizes 19 to 28:
Regular $1.00, for ... 75c
Regular $1.50, for ... 98c

WOMEN'S NIGHT GOWNS, 49c—Made of excellent quality white cotton, in slip-over style, round neck and yokes of lace and Swiss embroidery. Regular 85c, for ... 49c

H. Kline, 430 George St.

One Door North of Jordon's Flower Store

SATURDAY SHOPPERS

Are Advised to Remember

M. FINE'S REMOVAL SALE

The Whole Storeful of Ladies and Gentlemen's Ready-to-Wear Clothing, Millinery and Dry Goods is on a hurried Move Out. Prices are Moving DOWN before we Move UP Come and make Your Dollars stretch and learn how to make ONE DOLLAR do the work of TWO. Get a Copy of our Hand Bill and Read the Bargains.

The Store is 309 GEORGE ST. Phone 951

CHESLER'S Saturday Bargains

SILK DRESSES—Women's and Misses' Mersaline and Taffeta Dresses, made up in several pretty styles and in leading shades, such as burgundy, nigger brown, pearl grey, apple green, navy and blacks, most of them with georgette crepe sleeves. Saturday Special ... $13.95

SILK SKIRTS AT $4.98—Here is a splendid opportunity for ladies who need a Sport Skirt. There are Messaline Silk, guaranteed Taffeta Silk and Silk Poplin, shades of black, navy, and a variety of stripes, about ten different styles to choose from. Regular up to $10.00. Saturday Bargain ... $4.98

EXTRA SPECIAL BARGAINS IN LADIES' WHITEWEAR

We are putting on Sale for Saturday an enormous large stock of Whitewear consisting of Night Gowns, Princess Slips, Combinations, White Sport Skirts, Underskirts, Drawers, Middies, Corset Covers, etc. This lot we have secured from one of the leading whitewear manufacturers, being their overmakes; we bought them at greatly reduced prices, and in order to clear them out quick we will share the manufacturer's loss with our customers. By visiting our store you will save one-half and more on all your whitewear, and equally as much on all your ready-to-wear.

WOMEN'S SERGE SKIRTS—Neatly tailored in several smart styles from good quality black and navy serge. Some are pleated and panelled; others are plain with gathered backs, finished with smart button trimmings. Special at ... $4.98

BLACK POPLIN SKIRTS AT $2.98—Silk finish poplin skirts, made up in two styles, two pockets and wide belts. Sizes 23 to 32 belt. Regular $4.50. Special for this Sale at ... $2.98

CREPE DE CHINE WAISTS—A collection of Crepe de Chine and Georgette Crepe Waists, in many correct styles. They come in flesh, maize, black and white. Special ... $3.98

SILK BLOUSES—Pretty garments in guaranteed wash white Silk, lace trimmed; large collar and cuffs. All sizes. Regular $2.25. Our special price, only ... 98c

CHILDREN'S SPRING COATS AT $1.49 — Twelve only Children's Spring Coats. Sizes 2, 3 and 4 years. Regular up to $5.00. While they last at ... $1.49

RAINCOATS AT $2.98 — A collection of odd Raincoats, including Ladies', Men's and Children's guaranteed waterproof coats. Regular up to $8.00. Your choice while they last ... $2.98

CORSET COVERS—Deep Battenburg lace front and back, fancy tucked. Regular $1.00. Special, for only ... 49c

BOYS' SPECIAL TWEED SUITS, SATURDAY $4.49—In most cases hardly covers the cost of material in these suits. So you see this is a saving event worthy of note. They're just the kind of suits a boy would call his "Sunday Best." They are in spring styles and patterns, single-breasted, in pinch-back models, with belt at waist, patch pockets, and a number of suits have cuffs on sleeves. They are in natty greys and brown, mixed effects, check and stripe patterns, have loops on pants and watch pocket, natty lapels, well-formed shoulders, good quality body lining, and full fashioned bloomers with Governor fastener. Sizes 28 to 34. Extra Special Saturday ... $4.49

GIRLS' BRUSHED WOOL SWEATERS AT $2.98—We secured a manufacturer's clearing lot of Girls' All-wool Brushed Sweater Coats, in old rose shade, trimmed with white belt, sailor collar and cuffs. Sizes 32 and 34 only. Regularly they would be sold at $5.50. Our price to clear is ... $2.98

WOMEN'S KNITTED COMBINATIONS — With patented feature that insures a perfect fitting garment; silk lace trimmings. Regular $1.50 goods. Special for Saturday, each ... 75c

LADIES' COTTON NIGHT GOWNS—Trimmed with fancy embroidery. Good full sizes. Just a few that the early buyer will pick up quick for ... 49c

CORSETS AT REDUCED PRICES—D. & A. and A-la Deese, two popular French models; guaranteed rust proof and tear-proof; 4 and 6 hose supporters. Several styles to choose from:
Regular $1.25 line, reduced to ... 75c
Regular $2.00 line, reduced to ... 98c

BRASSIERES—We have a large variety of Ladies' Brassieres; some are trimmed with dip Battenburg lace, others with fine embroidery. Regular 75c. Our special price only ... 49c

WOMEN'S SILK HOSIERY PRICE REDUCED TO CLEAR, PAIR 49c—Fifteen dozen pairs which were a manufacturer's discontinued line and secured at a very special price. They are offered Saturday at less than cost and should prove an incentive to the economical to buy Saturday. They are of silk and silk plated, all reinforced with lisle or cotton garter welt, toes, soles and heels, and have high silk spliced ankles. In the lot are colors black, white, buff, brown, tan and taupe. Clearing Saturday, per pair ... 49c

LADIES' HOSE—Black Cashmerette. Regular 35c, for ... 29c

CHILDREN'S HOSE — Black, heavy ribbed, guaranteed fast dyes. Sizes 6 to 10. Regular 35c, for ... 29c

B. Chesler, 289 George St.

Real Thrift Specials for the Third Saturday in the May Sale

15c and 18c Embroidery Edgings 12½c yard

Very fine Swiss embroidery edging in several dainty patterns. Four inches wide. Regular 15c and 18c yard. Clearing Saturday..... May Sale price, yard..... **12½c**

60c Table Damask 48c yard

Full bleached Table Damask, in a splendid wearing quality. 36 inches wide, excellent for summer home or kitchen use. Regular 60c..... May Sale, Saturday, yard..... **48c**

White Cotton Crepe 25c

A very fine wash material—can be used for summer waists and women's undergarments. 32 ins. wide. Regular 35c. May Sale, Saturday.... **25c**

Women's Suits

10 only, $35 and $37.50 Values. Saturday Sale Price $22.50

The finish of tailored suits in the season's most successful models. Sizes 16, 18, 36 and 38. Fine all-wool serges and trocotines. Colors of navy, black and grey. Our regular $35.00 and $37.50 suits. Saturday Special.

$22.50

35c White Longcloth 25c yard

British made Longcloth, an extra good quality and very soft. Free from dressing, and full one yard wide. Very suitable for women's undermuslins and art needle work. Regular 35c..... May Sale, Saturday, yard..... **25c**

40c Scotch Crash Toweling 25c yard

17-inch Scotch Crash Towelling for roller towels—good heavy durable quality. Very absorbent. Regular 40c. May Sale, yard..... **25c**

35c Bed Ticking 25c yard

A very special offering for Saturday. Bed ticking, in neat stripe designs, heavy quality—very suitable for bed ticks and canoe cushions. Regular 35c. May Sale Special, yard..... **25c**

Things You Will Need Every Day

Shoe Laces, 3 pair for	12½c
Hair Nets, in all shades	5c
"DeLong" Hairpins, in 3 sizes, a box	8c
Assorted Cards Safety Pins	5c
Large Wire Hairpins, 2 bunches for	5c
Hand Scrubs, each	5c and 15c
Sport Veils, plain 10c; fancy	20c
"Coat's" Crochet Cotton, per ball	18c
West Electric Hair Curlers, card	10c and 15c
Wooden Knitting Pins, sizes 9 and 10, set	10c
Tooth Brushes	25c and 35c
Tape Buttons, size 25, per dozen	10c
Best Grade Whisks	25c and 35c
American Maid Crochet Cotton, in all shades, per ball	10c

Silks and Dress Goods

Colored Dress Poplins,

Nice mercerized finish poplins, in colors of black, navy blue, nut brown, golden brown and rose. 40 inches wide, correct weight for women's and children's dresses. Very special value.... Saturday, yard..... **75c**

Black Habutai Silk $1.49 yard

Rich black Habutai Silk, one yard wide, with a rich taffeta finish. Guaranteed not to cut or split. Regular $1.75. Saturday Special, yard..... **$1.49**

Granitewear at Saving Prices

Large Granite Pails	$1.00 and $1.25
Stew Pots; large size	85c
Small size	70c
Wash Basins	15c and 25c
Granite Spoons, in two sizes	10c & 15c
Tin Pails	29c
Tea Kettles; small size	$1.00
Larger size	$1.25
Large and Small Pie Plates, each	10c
Mixing Bowls	20c and 25c
Granite Dishes, in a range of sizes; sale prices for Saturday	10c, 15c, 20c and 25c
Roasting Pans	95c
Saucepans	40c and 45c
Covered Saucepans, 2 sizes, 36c &	45c
Preserving Kettles	75c
Stew Kettles, all sizes and prices ranging from	25c to 45c

Trimmed Hats

Smart Ready-to-Wear Styles $1.98

These hats will comprise a variety of colors, shapes and styles, becomingly trimmed with Flowers, Ribbons, Quills and Ornaments. All the best colors. Clearing Saturday at a fraction of their real worth. Styles for misses and matrons..... May Sale Special..... **$1.98**

SEE WINDOW DISPLAY

Buy Bath Towels Saturday Two Special Bargains

White Bath Towels 23c each

Size 17 x 39 inches, heavy white nap, fringed ends... Regular 35c. May Sale, Saturday, each..... **23c**

White Bath Towels 63c

Extra large white Bath Towels, 45 x 23 inches, very absorbent. Neat hemstitched border. Regular 90c..... May Sale, Saturday, each..... **63c**

White Silk Waists, Tailored Style $2.00

A splendid waist and a splendid value. Tailored waists in white Habutai Silk—that will wash nicely. Tuxedo collar, fastening with large pearl buttons.. Saturday Special, each..... **$2.00**

Can You Wear a Size 18 in a Corset

$4.00 Kabo Corsets 75c pair

A few pairs of Kabo Corsets, in size 18 only. Odd lines from regular stock. Medium high bust and long skirt models. Regular up to $4.00.. pair. May Sale, Saturday, pair..... **75c**

Summer Weight Corsets 85c pr.

Women's low bust Corsets, in a comfortable fitting model, suitable for summer wear. Four strong hose supporters and trimmed around top with lace edging..... May Sale, Saturday, pair..... **85c**

New Summer Wash Voiles Specially Priced for Saturday

50c Stripe Voiles 23c yard

Very charming summer wash voiles in neat stripe designs, 27 inches wide. Regular 50c..... Saturday Special, yard..... **23c**

65c Voiles 27c yard

In dainty floral, stripe and conventional designs, very suitable for lovely summer dresses. Regular values 65c. Saturday Special, yard..... **27c**

Odd Lines in Women's Fine Lisle Hose 43c pr., 3 for $1.25

About 15 dozen pair of women's high-grade Lisle Stockings in black and tan—very sheer quality, rich silky finish—all odd lines from our regular stock of better grade hosiery. Regular 50c, 65c and 75c. Cannot be replaced to sell at Saturday's price... Per pair..... 43c, 3 pair **$1.25**

Bargains in Crochet Bed Spreads

THREE SPECIAL LINES AND THREE VERY SPECIAL BARGAINS FOR SATURDAY.

Bed Spreads Extra large size. Regular $4.50. Saturday Bargain.. **$3.48**

Bed Spreads Single bed size. Regular $3.50. Saturday Bargain **$2.48**

Bed Spreads Double bed size. Regular $4.00. Saturday Bargain **$2.69**

Children's Wash Dresses, Saturday $1.50

Cool newly arrived wash dresses for the school girl in wide variety of pleasing styles. Each dress is well made in every way—and cut from good wash fabrics of known service-giving qualities. These dresses are "samples", and the values are such that they cannot be duplicated. Sizes to fit 4 to 14 years. Regular $2.00, $2.50 and $3.00..... Saturday Special, each:... **$1.50**

Fancy Silk Skirts Of Smart Character

Unusual in style and smart in appearance — Silk Skirts — in plain, stripe, check and plaid effects. Separate skirts that you will surely admire because of the finish of material, and attractive styles and the pleasing prices—

$7.50 TO $35.00

Read About the Bargains Offered in Rugs & Draperies

SHADOW MARQUISETTE

A new material, very suitable for over drapes for living-room or dining-room. In very soft shades of rose, green, grey, blue and fawn. Colors that harmonize perfectly.. 36 inches wide.. May Sale Price, Saturday, yard..... **50c**

39c MADRAS AND 29c NETS AND SCRIMS — SATURDAY BARGAIN, YARD 19c

Fine qualities and dainty designs in Scotch Madras and English Nets and plain and floral Scrims. In colors of ecrue and white. Regular 39c and 29c yard..... May Sale Saturday, yard..... **19c**

$2.50 AND $3.00 SHADOW NETS— SATURDAY, YARD $1.85

Three designs only, enough in each pattern to make from one to four pair curtains, $2.50 and $3.00 are their old prices. If bought to-day they would be $3.50 and $4.00 yard. They are slightly soiled. But not enough to need laundering..... May Sale Price, Saturday, yard..... **$1.85**

OPAQUE WINDOW SHADES—SATURDAY, 94c

White opaque window shades, 37 and 70 inches, mounted on serviceable rollers and trimmed with dainty insertions. Regular $1.25 and $1.35. May Sale Price, Saturday..... **94c**

75c WINDOW SHADES, 49c

Two dozen window shades only. In a deep cream, mounted on good rollers. Size 37 inches x 6 ft. Regular 75c..... May Sale Price, Saturday..... **49c**

$1.35 SCRIM CURTAINS, $1.09

Fine Scrim Curtains. Suitable for bedrooms, dining-rooms or kitchens. 2½ yards long, finished with wide hemstitched hems down sides and bottom. Regular $1.35 pair..... May Sale Price, Saturday, pair..... **$1.09**

LARGE SIZE TAPESTRY RUGS

Our best quality English Tapestry Rugs, seamless, in a splendid assortment of good designs and colorings. Rugs that will stand lots of hard wear. Note the larger sizes and the May Sale Special for Saturday:

4 yards by 3½ yards	$36.50
4½ yards by 3½ yards	$42.50
4 yards by 4½ yards	$45.00

BRASS RODS—GREATLY REDUCED, EACH 19c

A limited quantity—Brass Rods—4 and 5 ft long. This rod in brass finish is neat and durable, but is slightly tarnished. On sale Saturday complete with ends and brackets..... Regular 50c. May Sale, each..... **19c**

HAVE YOU A DOUBLE ROOM—YOU WANT A COUPLE OF ARTISTIC RUGS FOR

The Rugs we have reference to are two of the finest Wilton Rugs made by Jno. Crossley & Sons, Limited, Halifax, England, and were purchased by us the year war was declared, but did not arrive until two years later. They are beautiful reproductions of a fine old Persian Rug. They are a perfect pair of Rugs for a dining-room and living-room, and are worth to-day $50.00 a Rug more than we will ask you Saturday. Note the size and Saturday's price each. Size 10 ft. 6 in. by 9 ft. **$110.00**

KONGOYEN RUGS—REVERSIBLE

Reversible Kongoyen Rugs in colors of brown and blue, with an entirely different pattern on one side from the other, giving you the wear of two Rugs in one. Suitable for bedrooms, living-room, dining-room, hall or den. Note the sizes and May Sale Sale Specials for Saturday:

3 ft. by 1½ ft.	69c
5 ft. by 2 ft. 6 in.	$2.50
7 ft. by 4 ft. 6 in.	$6.00
9 ft. by 6 ft.	$9.00
10 ft. by 8 ft.	$15.00
12 ft. by 9 ft.	$18.50

FINE WILTON RUGS

WITH VERY SLIGHT IMPERFECTIONS IN THE COLORING AWAY LESS THAN REGULAR PRICES. These are the balance of a special purchase made from the manufacturer by us at away less than their regular prices. There is a saving for you on each Rug of from $10.00 to $20.00. These Rugs will give you lasting service both as regards their wearing quality and retaining their colors. There are just eight Rugs in the lot. Note the sizes and May Sale Specials for Saturday:

Size 9 ft. by 9 ft.	$45.00
Size 10 ft. 6 in. by 9 ft.	$56.00
Size 12 ft. by 9 ft.	$68.00

RICHARD HALL & SON LIMITED

MONTREAL LABOUR MEN FAIL TO EXPRESS CONFIDENCE IN CROTHERS

The Minister of Labour is Accused of "Chloroforming" O'Connor. One of the Most Active and Useful Men At Ottawa.

MOTION CARRIED

Special to The Examiner:

MONTREAL, May 17.— After passing a resolution last night calling for the appointment of a Deputy Minister of Trade and Labour, resident in Montreal the Trades and Labour Council of this city unanimously passed a resolution disapproving of the published statements of Hon. Mr. Crothers, Minister of Labour, that he possessed the confidence of the leaders of organized labour. Ex-Alderman Vigeant was the mover.

Delegate Francq protested against such a motion being passed as it would seem like a party motion.

Motion Carried.

President Foster was sorry that it had been introduced, but since it had he was not willing to have published through the country that it had been defeated, as that would sound like a vote of confidence, and he did not think the machinists, the fur workers, the carpenters, and many other crafts were willing to express confidence in him. Neither did they think the "chloroforming" of O'Connor one of the most active and useful officers at Ottawa, an act deserving of confidence. The motion then passed.

LIEUT. BIRNIE LEAVES HOSPITAL

Peterboro Lawyer Now on Crutches After Recovering From Fifteen Wounds.

LONDON, May 17.—Lieut. Birnie, of the Canadian Field Artillery, an old Collingwood athlete who was engaged in legal practice at Peterboro when war broke out, emerged from a Manchester Hospital on crutches yesterday for the first time since his escape, which was one of the miracles of the war. To use the phrase of one of his old college colleagues, "Birnie collected the biggest part of a German shell." Profuse bleeding from an early wound first aroused his consciousness of the injury, but he had in reality fifteen other wounds all more serious. It was first thought that amputation of a leg was necessary, but this was avoided. Birnie was captain of the Osgoode Hall senior hockey team some years ago.

Marning Mrs. Kareful

And it's yerself that's not lookin' well this morning.

Oh! Mrs. Smart! It's a turr'ble shock I've just had. I found out I lost about a hundred and twenty-two dollars and two cents.

Oh glory! Marm, that's cert'nly bad, but praps if you puts an ad in you'll get it back.

Oh, Mrs. Smart, that's just the worst of it, we can't get it back, 'cause we've been an chewed it up an swallered it, me an the ole man and the kids and the boarder.

Eh! what! You chewed and swallered all that money? Why you'll all die of conjugation of the innards. You ought to get the doctor or the fire brigade with the pulmotor.

Well, you see, Mrs. Smart, we ain't actu'lly swallered it, but it's the same as if we had, 'cause it's gone down our crops.

Say, Mrs. Kareful, d'you know what you're talking about, 'cause I don't, first you say you have, then you haven't.

Well, Mrs. Smart, you see it's like this. I been hearin' about that feller Paskins and the cheap prices for more'n a year, but I didn't take much heed. But I was coming by there to-day, and thinks I I'll look in and see if I can get more sugar for a quarter than I been gettin'. Well, you believe me, marm, when I saw all the tickets with the prices on 'em, I fergot all about the sugar. And I noted some of the prices down and went home and reckoned up how much I could've saved in a year by dealin' there, and I found it came to $122.02. So I feel we chewed and swallered it.

Lor! now! What a turn you give me. Course it serves you right, 'cause I told you about it, and what you could save by going to A. W. Paskins, on the corner of Hunter and Aylmer. Well, I'm going there now to get some bacon and some plants for the garden, so we might's well go together.

Sure! Come on.

Post's Bed Bug Poison Kills This Pest

Post's Bed Bug Poison is the best and most reliable remedy to kill Bed Bugs. Apply to the infected parts with a brush. One application will get rid of this pest. Sold at Lynch's drug store, 168 Hunter street, Peterboro. 2d 115

NOTICE.

ALL ORDERS FOR VASES, FLOWER BEDS, BORDERS, ETC., MUST BE GIVEN BEFORE MAY 31ST. ALL WORK MUST BE PAID FOR IN ADVANCE, CHARGES TO BE THE SAME AS LAST YEAR, AND AFTER MAY 31ST NO WORK WILL BE PROMISED FOR DECORATION DAY. FOR FURTHER INFORMATION 'PHONE 175, LITTLE LAKE CEMETERY CO.'S OFFICE. 3d-113

Brave Belgian Boy

The bravery of a young son of the village blacksmith of Louvain, Belgium, in his recent attack upon a German general — Von Gluck—resulting in fatal injury to the Hun commander, is the talk of this and surrounding communities.

The boy, a mere youth, openly showed his hatred of the Germans, who were occupying his home village and angered at the constant speeches of the general threatening death for any attack upon the troops, succeeded in inflicting injuries upon the German general that resulted fatally.

The boy disappeared, last seen being pursued into his father's blacksmith shop, by a German officer with a drawn sword. This scene among many show the depredations of peaceful, inoffensive Belgium by the German hosts, included with sensational exposures of the Kaiser himself, in his private life, in Rupert Julian's remarkable screen chronicle, "The Kaiser, the Beast of Berlin," to be shown at the Grand Theatre, on Thursday, Friday and Saturday, May 23, 24 and 25.

AN OPPORTUNITY

Manufacturing Business For Sale

Can be operated as a department in any factory or run independently as it is at present.

Goods Made Patented and in universal demand—Necessities not luxuries. Sales made direct and through jobbing houses. Will stand thorough investigation. Best reasons for selling.

H. B. HANNON, 802 Bank of Hamilton, Bldg. Hamilton, Ontario.

Barrie's

Ladies' Ready-to-Wear Dept.

Semi-Annual 14 Days' Sale

Spring Suits Coats Dresses Skirts and Blouses

Phone 340

New Spring Jewellery

Some of the latest designs for Spring 1918 are shown, as—

FOR LADIES

New Brooches in gold, gold filled and Silver
New Pendants. New Blouse Sets. New Ear Rings
New Wrist Watches

FOR GENTS

New Scarf Pins. New Sleeve Sets. New Waldemar Chains. New Wrist Watches.

SCHNEIDER'S
The Jewelers, George St.

GROCERY ITEMS

That can't fail to interest you—Routly will save you money.

Rolled Oats, 3 lbs	25c.
Shredded Wheat, 2 pkgs.	25c.
Davies' Pure Lard, 3 lb. pail	$1.09
Prunes, 2 lbs.	29c.
Comfort Soap, 4 bars	30c.
Sugar, granulated, 10 lbs.	$1.10
Butter, Creamery, lb.	53c.
Corn Starch, 2 pkgs.	25c.
Lux, 2 pkgs.	25c.
Simplex Shoe Polish, 2 tins	17c.
Rice, 2 lbs.	25c.
Lennox Soap, 10 lbs.	69c.

W. J. ROUTLY
168 Charlotte street. 'Phone 644.

LAKEFIELD PERSONALS

LAKEFIELD, May 17.—Mr. and Mrs. Sloane, of Peterborough, were the guests of Mrs. Marling on Wednesday.

Mrs. and Miss Doubuz were visitors in Peterborough on Wednesday.

Mr. George Chilcott, who has been visiting Mr. and Mrs. R. H. Alford, returned home to Midland on Wednesday.

Mrs. R. J. Jory spent Wednesday in Peterborough.

Mr. R. Glenn Madill left on Wednesday for Kingston to report for service.

Mr. J. E. Firth spent Wednesday in the village on business.

Mr. and Mrs. J. E. Doddworth and sons, of Pittsburg, passed through the village on Wednesday, en route for Stoney Lake, where they will spend a week at their cottage.

Pte. F. J. Rogers, of Kingston, is spending a few days' leave at his home in the village.

Miss Sullivan was a visitor to Peterborough on Thursday.

Mrs. C. S. Carter and children spent Thursday in Peterborough.

Mrs. S. J. Gibson was visiting friends in Peterborough on Thursday.

Mr. A. A. Fraser returned to his home for the summer on Wednesday. Mr. Fraser is a medical student at McGill University, Montreal.

Mr. Fred Rowley, of Highland Park, was visiting friends in Lakefield this week.

Mr. Porter, of Toronto, was in the village on Wednesday.

Mr. and Mrs. Edgar Burnham and daughter motored to the village on Wednesday.

Mr. W. Sherin spent Thursday in Peterborough.

WATCH FOR THE GREEN PRICE CARDS

Saturday Snaps

FOR THE CONVENIENCE OF CUSTOMERS
Rest-Room and Free Telephone on Second Floor. Parcel Desks on First and Second Floor

DAILY CALENDAR
I would not give a farthing for a man's religion if his dog and cat are not the better for it — Rowland Hill

Worth-Your-While Snaps on Ready-to-Wears

$25.00 Serge Suits $19.95

Most attractive suits of excellent quality serge and all cut in this season's most fashionable lines. There are various styles, some smartly tailored, some prettily trimmed with buttons, and others have a very distinctive braid trim, and the colors are, navy, green, castor and black. They are splendid value at the regular price of $25.00, and the snap price for Saturday is only..... **$19.95**

$10 Raincoats $5.90

Almost half price for these smart, practical coats. Can be used as a general utility coat as well. In plain and tweed effects and in two styles, Balmaccan and raglan with full backs, large pockets and neat neck closing, convertible. The regular price is $10.00, and by buying at the Saturday snap price you get nearly twice the value, a great chance to save. Saturday snap price..... **$5.90**

Middies $1.98

The very newest thing in middies is the smock style and these are so attractive you are sure to like them. An ideal blouse for all kinds of sport and summer wear. Belted, buttoned down front, long rolling collar, long sleeve and smart cuff. All sizes, and the snap price for Saturday is remarkably low..... **$1.98**

Fine Voile Blouses $1.19

Dainty summer blouses made of fine voile. Some are all white with embroidery and lace trimming, and large or convertible collars. Others are made of pretty stripe voiles, black and white, and grey and white, in smart tailored styles. A pretty, exceptionally good quality blouse for the very small snap price on Saturday..... **$1.19**

One Hour Silk Sale

10 to 11 o'clock Saturday Morning

Second Shipment. 400 yds.

$1.50 Silk Poplins

$1.09 yard

Most fortunately we have procured a "second" shipment of the same splendid quality silk poplin as featured our great hour silk sale four weeks ago. It is full 36 inches wide and in a range of the season's most popular shades, including black, castor, green, taupe, brown, maize and ivory (with a double quantity of black). A standard $1.50 silk that is one of the best wearing silks to-day. See the window display and please note, no 'phone orders will be taken. The sale lasts for one hour only, 10-11 o'clock Saturday morning..... at the remarkably low price..... **$1.09**

A Delightful Profusion of Summer Footwear at Interesting Prices

The Season's Newest and Smartest Pumps and Oxfords

"Corona" pumps and oxfords that answer every demand for daintiness and smartness in footwear, and show cleverness, refinement and originality in their shape and workmanship. Shoes that in every way harmonize with the high style ideas of the season. And best of all they have the added magnet that comes with popular prices. Visit our exclusive shoe department on the second floor and ask to see our new low shoe presentations at.... $5.00, $6.00 and **$6.50**

$3.50 NEW WHITE STREET BOOTS, $2.95

An exceptionally good value in these white, leather sole street boots. This season's newest and smartest $3.50 shoe, high cut, 15 and 16 eyelets with military or English heels. There are all sizes, a big department leader at this Saturday snap price..... **$2.95**

WHITE RUBBER SOLED SPORT AND STREET SHOES, $2.45

"Virginia" white shoes that are two great values at this low snap price. Both have rubber soles and rubber heels, high cut models of 14 and 15 eyelets. A complete range of sizes in both lines, a shoe that will give you splendid wearing satisfaction. The snap price for Saturday..... **$2.45**

$3.50 PATENT COLONIAL PUMPS, $2.95

An attractive, smart and good fitting.. Colonial pump in a high-grade patent leather, ideal for street wear and a most comfortable last. All sizes in this modish shoe, and regular $3.50 value. The price for Saturday is a great bargain price.... **$2.95**

Buy Silks Saturday at Snap Prices

$2.50 BLACK PAILETTE SILK, $1.95

Black duchess Pailette silk of splendid weight and Swiss manufacture, one of the best wearing silks on the market today. An ideal dress material, 35-36 inches wide, and a regular $2.50 value. A big chance to save in buying silks, on Saturday, the snap price, yard..... **$1.95**

$1.50 "JAPTUNG" RAW SILK, COLORED, 98c YARD

A remarkable silk sale value on Saturday. Japtung silks in a lovely range of the very prettiest shades of this season, navy, shell pink, old rose, brown, black, Emerald, Copenhagen and hunter's green. It is 33 inches wide, and our regular $1.50 value. Saturday snap price, yard..... **98c**

The GRESSMAN Company Limited

Two Saturday Snaps for the Little "Miss"

Voile Dresses $1.19

Made of fine quality voile in French style with square or pointed necks and daintily trimmed with maltese, val or Swiss insertion and lace. A charming little wash dress for Miss Growing-Up, in sizes from 4 to 7. And this very low Saturday snap price means exceptional value. Snap price..... **$1.19**

Millinery for the Miss of 3 to 5 Summers

A variety of the quaintiest little hats at a remarkably low price for Saturday selling. Prettily made of straw and some of collero in shapes especially suitable for children 3 to 5 years old. The mother who is trying to save but must have her children nicely dressed will be glad of this opportunity to buy the wee tot a new hat at this Saturday snap price..... **75c**

Corset Values to Crowd our Dept. on Saturday

THE BIGGEST CORSET VALUES OF THE SEASON—DON'T MISS THEM ON SATURDAY

Four lines of the Parisian Company's new summer models, two are the usual dollar value, and two are manufactured to retail at a dollar and a half. At both these prices the value is all that you can find anywhere. Four lines for your chosing at decidedly worth-your-while reductions. One day only, Saturday:

Regular $1.00 value. Saturday Snap price..... 89c
Regular $1.50 value. Saturday Snap price..... $1.19

Corset Department—First Floor.

The GRESSMAN Company Limited

Splendid Singing In "Bohemian Girl"

Toronto Press Enthusiastic Over the Performance of Joseph F. Sheehan and Other Principals

The Toronto Star has the following to say about "The Bohemian Girl," which comes to the Grand on Monday night next:

"Joseph F. Sheehan had a birthday yesterday, and though he had sung an exacting role in 'Il Trovatore' on Monday night, he celebrated his birthday by singing the role of Thaddeus, the Polish exile, in that fine old romantic opera, 'The Bohemian Girl,' at the Princess Theatre last night. He put a fine passion into 'When the Fair Land of Poland,' that made the audience think how the 'hoof of the ruthless invader' was even now plowing through Poland. Mr. Sheehan's tenor was also heard to advantage in 'Then You'll Remember Me.' Mr. Arthur Deane's big baritone voice did justice to 'The Heart Bowed Down,' and Miss Hazel Eden, who played Arline, sang 'I Dreamt that I Dwelt in Marble Halls' in a beautiful soprano, and the audience insisted that she repeat the solo. Miss Elaine de Sellem played the gypsy queen with rare dramatic ability and showed a fine contralto voice. Mr. Francis J. Tyler was the Devilshoof, whose buffonery makes considerable of the humor of the piece, and his bass voice roused the audience to enthusiasm. Paul D. Edwards played Florenstein capably."

Message Of Welcome To Hon. Dr. Beland

(Special to Examiner.)

Ottawa, May 17.—The following message of welcome has been cabled to Hon. Dr. Beland, M.P., for Beauce, who has recently been released from a German prison camp after being a prisoner since the opening of the war. "On behalf of the Liberal Opposition, we heartily congratulate you on being restored to freedom and Canada. Please cable when we may expect you." Laurier, Murphy, Bureau, McKenzie, Lapointe, Sinclair.

America Must Prepare For Further Great Sacrifices

(Special to Examiner.)
By Robt. J. Bender.
(United Press Service.)

Washington, May 17. — America must prepare for further great sacrifices to meet the demands of a gigantic effort now assuming definite shape in the war government to frustrate Teutonic designs on the world. This will be the message of President Wilson to-morrow night when he opens the Red Cross drive in New York.

To Prevent Forest Fires

QUEBEC, May 17.—The St. Maurice forest protective service has engaged two aviators who, with hydroplanes, will patrol the wildds of Northern Quebec and other forest territories for the discovery and prevention of forest fires.

TACTORS AT COST FOR CANADIAN FARMERS

Food Board Has Arranged With Ford Firm to Still Supply Them.

OTTAWA, May 17.—The Canadian Food Board has completed arrangements with the Henry Ford & Son Company, Inc., to continue to furnish tractors at cost for the use of Canadian farmers.

Farmers who wish to secure tractors should place their order with their Provincial Department of Agriculture, and until further notice such orders willl be sanded in the same way as formerly.

Deserves Its Fate.

(Hamilton Herald.)

Having practically invited the Huns into their territory by throwing down their arms and disbanding their armies and making peace with the enemy, the poor silly Bolsheviki now cry out to the world, "Captures of our territory are in violation of peace with Germany." What they say is quite true. It is undoubtedly naughty of the Germans to capture the territory of a nation with which they are at peace. But a nation which voluntarily throws away its weapons of defence in the face of danger is deserving of almost any fate which may befall it.

CORPORAL A. E. SKILLETER.

Voice of The People

Peterborough, Ont., May 16, 1918.
The Editor of the Examiner, City.
Dear Sir:—

Regarding the registration would you kindly let us know what salaries are being paid to the persons in charge of the registration appointed by the Government, how long their duties will last and, what their powers are?

Yours truly,
RATEPAYER.

PETERBOROUGH BOY MARRIED IN ENGLAND

Wounded Soldiers Formed An Archway With Their Crutches

The following item is taken from the "Bury Times," Lancashire, England, dated March 20, 1918. It refers to the marriage of a Peterborough soldier, Corporal Arthur Skilleter who, prior to enlisting, resided at 308 Mark street, East City.

(Bury Times.)

"Much interest was centred in a marriage which took place at Birtle church, Bury, on Wednesday morning, when the contracting parties were Corporal Arthur Skilleter, of Peterborough Ont., and Miss Alice Bertenshaw, daughter of Mr. John Bertenshaw, of Barnsley, Yorkshire. The bridegroom came over with the Canadian Mounted Rifles and served about two years in France, where he was twice wounded. For some time he was a patient at the Jericho Military Hospital at Bury, where he made the acquaintance of the bride, who was a nurse in the hospital. Having been invalided the bridegroom is now drill instructor in the south. A large number of wounded soldiers, many of them wearing large 'buttonholes' composed of daffodils, and nurses, many in their uniforms, and Mr. Bailey, Supt. of Hospital, were present in church. The Vicar, Rev. C. E. Renshaw, officiated. The bride wore a dress of cream serge and veil and spray of orange blossom and carried a sheaf of arum lilies. Miss Kitty Jones, a nurse was the bridesmaid, being attired in a white voile dress, and wearing a white tagel hat trimmed with pink ribbon, and a gold brooch, the gift of the bridegroom, and she carried a bouquet of pink roses and carnations Mr. Wilfrid Beardsall, brother-in-law of the bride, acted as best man. As the bridal party were leaving the church, one of the wounded soldiers played the 'wedding march' on the organ, and the other wounded soldiers and nurses lined the path leading from the church, some of the soldiers making an archway of their crutches, under which the bridal party passed. The wedding breakfast was served at the Military Hospital, and afterwards Corporal Skilleter and his bride left for the honeymoon, which is being spent at Southport (Lancashire) and Folkestone.

HATS for Well Dressed Men of all Ages and Types.

We take special pains to suit each individual customer and can easily do so out of our well selected stock of such celebrated hats as

Borsalinos and Stetsons

Let us fit you once and you will become a permanent customer.

W. E. LECH
336 GEORGE STREET
Manufacturing Furrier and Hatter
NEAR SIMCOE ST

COMMUNITY PLATE

For Sale by Kingan Hardware

Special Suit Offerings

OAK HALL

We are confident that we have just the suit you'll like, and we'll be pleased to show it to you any day you are ready to look.

Men's Suits Special values in men's tweed suits, sizes up to 44 extra good cloths and linings best make, mostly light colours, former seasons suits worth up to $20.00 Special. **$12 $15 $18**

BOY'S SUITS

We handle all grades of Boys' SUITS. Sell from $6.50 to $20.00. But are making a feature of Tweed Norfolks, 28 to 35, extra good clothes, first-class make at— **$8.50 AND $10.00**

YOUTH'S SUITS

First long pant suits, with all the newest kinds of style. Two and three piece, double and single breasted, neat designs in fine quality tweeds, fit and finish perfect— **$13.50 $15.00 $16.50**

Hats Caps Ties Shirts Socks Underwear

Wash Suits Summer time is Wash Suit time, our stock is now complete and consists of all the newest American styles in cloths that really wash. Prices range from $1.00 to $3.00. **Wash Suits**

Phone 944 OAK HALL 409-11 George St.

A 20 OUNCE INDIGO BLUE SERGE

$32 Tailored to Your Measure

READY FOR THE 24th

SCOTLAND WOOLEN MILLS COMPANY

F. N. HOURICAN, Agent

161 HUNTER ST. PHONE 770

GERMANS SAY THAT A FIFTH WINTER OF WAR IS INEVITABLE

(Canadian Press.)

Berne, Switzerland, May 17. — Via the British Admiralty, per wireless press. — In a speech before Wurtemburg (Dieut) Herr Hausemann, one of the leaders of the progressive party, said a fifth winter of the war was now inevitable. The Germans must make up their minds to face disappointment, he said, instead of obtaining the victory hoped for during the summer.

Enemy Torpedo Boat Destroyed

Italian Naval Forces Made a Successful Raid.

Special to Examiner:

ROME, May 17.—Italian naval forces torpedoed and sank an enemy torpedo boat and steamer at Durazzo on the eastern coast of the Adriatic Sunday night, it was officially announced to-day. Italian airplanes bombed and set fire to military works in Lisza and Durazzo Tuesday. Lisza is on the island of that name north of Durazzo.

Board Appointed To Deal With The Winnipeg Strike

(Canadian Press Despatch.)

OTTAWA, May 18.—A board of arbitration to deal with the dispute between two hundred and fifty members of the Civil Employees' Federation and the City of Winnipeg, has been appointed by Hon. T. W. Crothers, Minister of Labour.

This arbitration board will not deal with employees who are members of other bodies and are now on strike such as Firemen, Electrical Workers, Water Works Employees, and Chauffeurs. A general strike of all organized labour is threatened in Wnnipeg.

LOSES FOUR SONS.

Quebec Farmer Has Two Sets of Twins in Draft.

OTTAWA, Ont., May 17. — Henri Besant, a Quebec farmer, has the distinction of having four sons who will be affected by the Government's order cancelling exemptions to men between the ages of 20 and 22. Mr. Besant is the father of two sets of twins, all boys, the first being 22 years old and the second 20. He was present with the deputation that waited on Premier Borden on Tuesday, and while his personal interest in the outcome was greater than that of any other farmer in Canada, he accepted the result philosophically, consoling himself in the fact that he has nine other children left at home.

ONLY ONE CASE OF TORPEDOING

Significant Fact Reported In An Interview By Admiral Wilson

PARIS, May 17. — "There was only one case of torpedoing on waters in which American warships are operating during February, compared with 34 in October, and in April there was none," Admiral Wilson declared in an interview published in The 'Matin,'

INDIA RENEWS PLEDGES.

Re-Affirms Loyalty and Decides to Recruit Immediately Half a Million Men.

SIMLA India, May 17.—As a result of the Delhi conference, the Provincial Governments have held meetings, unanimously re-affirming the resolution of loyalty and promising all possible aid. The Goverment of India has already decided to immediately recruit over half a million men and organize central Provincial publicity bureaus.

FYLER FATALLY HURT.

Kingston, May 16. — About 6 o'clock last evening an airplane fell near Anderson church in Lennox county, with an instructor and a cadet. Doctors from Napance were rushed to the scene of the accident and rendered first aid, but the instructor Flight Lieutenant Murray, died before reaching the hospital at Deseronto.

BOYS OF NINETEEN FORMALLY CALLED

TORONTO, May 17.— The official proclamation calling upon the youths of 19 to register for military service dates from May 4th. That is, every man resident within Canada, who is a British subject, who had attained his 19th birthday on or before May 4th, and who was unmarried or a widower without children, will be required to register in the military district in which he is regularly resident on or before June 1st, though there is a special guarantee clause assuring all who register in this manner that they will not be asked to report for service before July. In addition to the youths of 19, the official announcement states that all British subjects in Canada born on or since October 13, 1897, and who are unmarried or widowers without children, must also report for service, which simply means that those who have attained the age of 20 since the issuing of the first proclamation on October 13th last, are also asked to be included.

FARMERS WILL STICK ON JOB AT OTTAWA.

Employ Permanent Officials to Keep Tab on Government.

OTTAWA, May 16.—The United Farmers of Ontario have decided to retain at Ottawa permanently certain of their officers, whose duty it will beg to look after the interests of the farmers and keep tab on Government legislation affecting agriculture. It is believed that the farmers of Quebec will also co-operate in the move, which will probably also be taken up by the Western farmers' organization.

CITY OF HALIFAX TO BE VACCINATED.

Stringent Measures Taken to Prevent Smallpox Spread.

HALIFAX, May 16.—The city Health Board yesterday decided to order a general vaccination in the city. This, health officials say, is purely a precautionary measure. The smallpox epidemic appears to be well under control. There are now forty-two cases as compared with seventy-two some weeks ago.

MYSTERY GUNS GO BACK TO THE KRUPP GARAGE.

GENEVA, May 17.—Two of the German long-distance guns, which have been bombarding Paris, have been removed to the Krupp plant for repairs, the Constance Zeitung states. Such huge guns, the newspaper adds, cannot be fired indefinitely without timely repairs.

Greatest Blow Of The Conflict

A Climax to Four Years of Accumulative Effort.

Special to the Examiner:

GLASGOW, May 17.—"As a climax of four years of accumulative efforts upon us, the Germans are about to deliver the greatest blow of the war," General Smuts, former Boer leader, declared to-day in accepting the freedom of the city. "The enemy is determined to split the French and British armies and seize the Channel ports, realizing that if the British army is beaten the war will be over." Smuts won fame by his successful campaign against the German forces in East Africa during the present war.

STREET CAR AND AUTOMOBILE COLLIDE.

Traffic on the George Street car line was tied up for a few minutes this morning by a collision between an automobile from Fulkinghorn's livery and a street car. The street car was coming up George Street, and the automobile, heading east up Simcoe Street, was caught broadside. As both vehicles were going slowly no damage, outside of a bent fender on the street car, was done.

SUPER-WHEAT INVENTED BY LUTHER BURBANK.

SANTA ROSA, Cal., May 16. — A "Super-Wheat" containing 14 per cent. gluten has been evolved by Luther Burbank, the California horticulturist, after experiments extending over 11 years, it was announced here to-day.

The wheat may be grown from Hudson Bay to Patagonia.

The new wheat is said to be of the winter variety, hardy and producing a white flour. It will average a yield of 40 bushels to the acre, Mr. Burbank said.

FINGERLESS OBJECTORS.

They Are Under Observation Now at Hamilton.

HAMILTON, May 17.—Lieut.-Col. Belson, O.C. of the C.O.R. here, stated that a number of cases were under observation of young men who had chopped their trigger fingers off to escape service. Some of the conscientious obectors, he said, were really religious fanatics, but there were others just as yellow as the chaps who had mutilated themselves. The colonel pointed out that the loss of the trigger finger would not save them, as they would be used in construction battalions overseas. He said the real Christians are the men who are fighting the Huns in France and Belgium.

SWISS SEE SUPERIORITY.

Germin Aviators Operating in Alsace and Along the Rhine Have Become Scarcer.

GENEVA, May 16.—Swiss troops stationed along the frontier have noticed during the past three months an increasing superiority of the Allies over the Germans in the air over the territory under Swiss observation. The German aviators operating in Alsace and along the Rhine have become scarcer, while the Allied aviators are circulating freely in those regions. The front further north, it thus appears, is demanding the services of the best of the German aviators.

HOLIDAY SPECIALS

At H. J. Zacks

FOR TO-MORROW, AND FOLLOWING HOLIDAY WEEK, WE HAVE A LARGE LIST OF SPECIAL BARGAINS IN LADIES' READY-TO-WEAR, AND WISE BUYERS WILL NOT MISS THIS GREAT OPPORTUNITY OF SAVING 25 TO 35 PER CENT. ON NEW UP-TO-DATE SEASONABLE MERCHANDISE. HERE ARE A FEW OF OUR SPECIALS

LADIES' SILK TAFFETA SUITS — Of fine quality silk, the coat is silk lined and well finished with double collar, beautiful style. Regular up to $27.50. Holiday Week Special only **$14.95**

LADIES' SILK DRESSES AT $9.95—Made of fine Taffetas, Silk Poplin or Messaline Silk, in colors black, navy, brown, green, etc. All the very latest styles. Reg. up to $20.00. Holiday Special only **$9.95**

LADIES' SILK SKIRTS AT $4.98 — A great variety of styles and colors in different materials, such as Taffetas, Silk Poplin and fancy silk stripes, made with fancy pockets and belts. Regular up to $10.00. Special for **$4.98**

LADIES' SILK COATS, $12.95—About 15 Coats in the lot, of fine black Silk Taffeta, and a few Sergen and Tweed Coats in the lot as well. Very latest styles. Regular up to $30.00. Holiday Special while they last only **$12.95**

LADIES' WHITE WASH SKIRTS—Of good Duck and Indian Head. Made with fancy pockets and belts. Regular $1.75. Holiday Special **98c**

LADIES' SILK CREPE DE CHINE WAISTS, $2.98—A great variety of styles and colors, black, white, flesh and maize. Good quality of crepe. Regular up to $4.50. Holiday Special only **$2.98**

LADIES' SMOCKS AND MIDDIES—Made in buttoned front style, long sleeves, large collar in plain white or trimmed with different shades to match. Regular price up to $2.00. Sale Price **$1.00**

LADIES' SILK MIDDIES, $4.98—About 4 different styles, in plain white silk middy, or in the new smock effect, in white or raw silk. Regular up to $5.00. Sale Price only **$4.98**

LADIES' SUMMER DRESSES, $4.98—Made of fine American guaranteed Ginghams, and some White Voile as well, nicely trimmed and embroidered. Regular $7.50. Sale Price only **$4.98**

LADIES' WHITE VOILE WAISTS — Very good styles and a great variety to choose from. Regular up to $1.75. Your choice only **98c**

LADIES' ALL-OVER EMBROIDERED AND SILK CORSET COVERS—Just a limited number, pure linen thread embroidered Corset Covers. Made with short sleeves or plain, and a few silk ones in the lot. Regular up to $2.00. Holiday Special only **79c**

LADIES' COTTON DRAWERS — Deep embroidery, both styles, good sizes. Regular up to $1.00. Special only **50c**

LADIES' FINE SUMMER VESTS—Deep lace front, short sleeves or without. Regular sizes or over sizes as well. Regular 50c. Holiday Special only **25c**

LADIES' WHITE UNDERSKIRTS—Deep lace and embroidery, good quality. Regular $1.50. Sale Price only **98c**

GIRLS' GINGHAM DRESSES—Strictly washable, nice patterns. Regular up to $2.00. Sale Price only **98c**

GIRLS' SPRING COATS—In all-wool materials, with large fancy collar, belts and pockets. Regular $5.00. Sale Price **$4.98**

LADIES' SILK BOOT HOSE—(Seconds) but extra good quality. They are well worth 50c. Sale Price **25c**

MILLINERY SPECIALS

LADIES' PANAMA HATS—Regular up to $2.50. Sale Price only **$1.25**

LADIES' TRIMMED HATS—Regular up to $4.50. Sale price only **$1.98**

RIBBONS, FLOWERS, TRIMMINGS — At greatly reduced Prices.

Phone 711 — H. J. ZACKS "BETTER GOODS FOR LESS" — 422 GEORGE

Save! Save! Saturday

All Day and All Next Week

Swartz Summer Sale

READ THE FOLLOWING SPLENDID LIST OF SUMMER BARGAINS. THEY WILL INTEREST YOU, WHETHER YOU BUY OR NOT. MOST OF THESE GOODS COULD NOT BE REPLACED AT OUR CUT AND SLASHED PRICES:—

LADIES' BLUE AND WHITE SPORT SKIRTS—In satin stripe. Regular $7.00, for **$4.98**

LADIES' NEW TWEED RAINCOATS—Thoroughly rubberized, guaranteed waterproof, beautiful patterns, of all wool tweed. Made with fancy large collar and belts. Regular $15.00. Holiday Week Special only **$7.98**

LADIES' COTTON NIGHT GOWNS—Trimmed with fancy embroidery. Good full sizes. Just a few that the early buyer will pick up, quick for **49c**

LADIES' NIGHT GOWNS—Handsomely laced in front. Made of good quality cotton. Regular $1.50, for **79c**

LADIES' NIGHT GOWNS — Different styles. Some with long sleeves, and some with short sleeves. Regular $1.75, for **98c**

BRASSIERES—We have a large variety of Ladies' Brassieres, some are trimmed with dip Battenburg lace, others with fine embroidery. Regular 75c. Our special price only **49c**

LADIES' SUMMER VESTS—Short sleeves. Regular 35c, for **19c**

CHILDREN'S WASH DRESSES—A big assortment of Children's Wash Dresses. Made up in many nice styles — from good wearing and good washing materials. Regular up to $1.50. Saturday Sale, each **98c**

CHILDREN'S HOSE—Black and brown, heavy ribbed, guaranteed fast dyes. Sizes 6 to 10. Regular 35c, for **19c**

LADIES' WOOL SERGE DRESSES—A clearing line, in a good range of styles and colors, at **$6.98**

LADIES' SILK DRESSES—And Misses' Messaline Silk Poplins and Taffeta Dresses, made up in several pretty styles and in leading shades, such as burgundy, nigger brown, pearl grey, apple green, navy and blacks. Saturday Special **$9.98**

LADIES' COATS—In new season's styles, broken lines. Very latest effects to clear. Worth $15.00 and $18.00, for **$9.98**

LADIES' WAISTS — Of fine Silk Crepe de Chine, and some Georgette Crepe as well, in colors white, maize, flesh, black, etc. Regular up to $5.00. Your choice for to-morrow only **$2.98**

Men's Wear

To-morrow will be a great day for the Men. We will offer extraordinary Bargains in Summer Dress Suits, Business Suits and Working Suits. We put on Sale smart well-made Men's 1918 Clothing, at prices that cannot be matched in the City. Men! Come and let us show you, and bring along your Boys.

Boy's Wear

BOYS' SPECIAL TWEED SUITS, SATURDAY—Just the kind of suits a boy would call his "Sunday Best." They are in spring styles and patterns, single-breasted, in pinch-back models, with belt at waist, patch pockets, in natty greys and brown, mixed effects, check and stripe patterns, natty lapels, well-formed shoulders, good quality body lining, and full fashioned bloomers with Governor fasteners. Sizes 28 to 35. Extra. Special Saturday **$5.49**

LADIES' HOSE—Black only. Well worth 30c for **19c**

LADIES' SILK HOSE — In pink, blue, green, grey, brown and champagne. They are "Seconds." Regular up to $1.50 for **49c**

LADIES' WHITE SILK HOSE—Regular price 75c, for **39c**

LADIES' MIDDIES—Smartly made, with belt and collars, white, trimmed with different colors. Well worth $1.50, for **79c**

LADIES' PIQUE COATS—Better quality, all different styles. Regular up to $2.00, for **98c**

CHILDREN'S PIQUE COATS—Nicely braided with a large collar. Regular $3.50, for **$2.45**

CHILDREN'S BLACK AND WHITE COATS—Twelve only Children's Coats. Sizes 2, 3 and 4 years. Regular up to $5.00. While they last at **$2.48**

LADIES' SUMMER SUITS—We have just received a limited number of Women's and Misses' New Summer Suits, in about four different styles; made of all-wool fine serge, black, brown and green; neatly tailored. Reg. price $18.00. Our price while they last **$12.95**

MILLINERY For Victoria Day

Be sure and be here to-morrow for your Summer Hat. You may not get this chance again. The specil offer is for to-morrow only. One table full of Ladies' Trimmed Hats of very latest fashion, for ready-to-wear and for dress as well. Regular up to $6.00. Your choice to-morrow only for **$2.98**

PANAMA SHAPES—Different models. Well worth $3.00 for **$1.25**

BETTER LINES OR PANAMAS—Regular up to $8.50. for **$2.98**

No Charge for Trimming. Feathers, Mounts, Wings at greatly Reduced Prices.

10 dozen New Summer Hats just received at Attractive Prices.

LADIES' BLOUSES—This lot is a group of our best sellers that were sold at $1.50 to $2.50. There are many catchy styles to select from. Sure to suit the most particular and our special price is only **69c**

LADIES' BLACK SILK POPLIN SKIRTS — Silk finish poplin skirts, made up in two styles, two pockets and wide belts. Sizes 23 to 32 belt. Regular $4.50. Special for this Sale at **$3.79**

LADIES' VOILE WAISTS—With fancy embroidery, large collars, and well made. Worth $1.50. Saturday at **98c**

SAME QUALITY LADIES' VOILE WAISTS—But slightly soiled, for only **69c**

LADIES' WHITE UNDERSKIRTS — Very deep embroidery. Trimmed with silk ribbon. Regular $2.50, for **$1.69**

LADIES' WHITE WASH SKIRTS — Good heavy repp. Nicely made with pockets. Well worth $1.75, for **98c**

LADIES' WHITE UNDERSKIRTS—With nice embroidery and ribbon trimming. Worth $2.00, for **$1.25**

LADIES' WHITE UNDERSKIRTS—Embroidered and lace trimmed. Worth $1.25, for **69c**

WE HAVE TOO MUCH STOCK, AND MUST SACRIFICE PRICES TO REDUCE MANY LINES. THIS IS YOUR CHANCE TO BUY FOR SUMMER. COME INSIDE, WALK AROUND, AND SEE THE GOODS, AND READ THE PRICE TICKETS. SEE OUR PRICES ALL NEXT WEEK. GET READY FOR THE 24TH.

A. Swartz, 432 George St. Phone 567

A 20 OUNCE INDIGO BLUE SERGE

$32 Tailored to Your Measure

READY FOR THE 24th

SCOTLAND WOOLEN MILLS COMPANY

F. N. HOURIGAN, Agent

161 HUNTER ST. PHONE 770

GERMANS SAY THAT A FIFTH WINTER OF WAR IS INEVITABLE

(Canadian Press.)

Berne, Switzerland, May 17. — Via the British Admiralty, per wireless press. — In a speech before Wurtemburg (Dieut) Herr Hausemann, one of the leaders of the progressive party, said a fifth winter of the war was now inevitable. The Germans must make up their minds to face disappointment, he said, instead of obtaining the victory hoped for during the summer.

Enemy Torpedo Boat Destroyed

Italian Naval Forces Made a Successful Raid.

Special to Examiner:

ROME, May 17.—Italian naval forces torpedoed and sank an enemy torpedo boat and steamer at Durazzo on the eastern coast of the Adriatic Sunday night, it was officially announced to-day. Italian airplanes bombed and set fire to military works in Lisza and Durazzo Tuesday. Lisza is on the island of that name north of Durazzo.

Board Appointed To Deal With The Winnipeg Strike

(Canadian Press Despatch.)

OTTAWA, May 18.—A board of arbitration to deal with the dispute between two hundred and fifty members of the Civil Employees' Federation and the City of Winnipeg, has been appointed by Hon. T. W. Crothers, Minister of Labour.

This arbitration board will not deal with employees who are members of other bodies and are now on strike such as Firemen, Electrical Workers, Water Works Employees, and Chauffeurs. A general strike of all organized labour is threatened in Wnnipeg.

LOSES FOUR SONS.

Quebec Farmer Has Two Sets of Twins in Draft.

OTTAWA, Ont., May 17. — Henri Besant, a Quebec farmer, has the distinction of having four sons who will be affected by the Government's order cancelling exemptions to men between the ages of 20 and 22. Mr. Besant is the father of two sets of twins, all boys, the first being 22 years old and the second 20. He was present with the deputation that waited on Premier Borden on Tuesday, and while his personal interest in the outcome was greater than that of any other farmer in Canada, he accepted the result philosophically, consoling himself in the fact that he has nine other children left at home.

ONLY ONE CASE OF TORPEDOING

Significant Fact Reported In An Interview By Admiral Wilson

PARIS, May 17. — "There was only one case of torpedoing on waters in which American warships are operating during February, compared with 34 in October, and in April there was none," Admiral Wilson declared in an interview published in The 'Matin,'

INDIA RENEWS PLEDGES.

Re-Affirms Loyalty and Decides to Recruit Immediately Half a Million Men.

SIMLA India, May 17.—As a result of the Delhi conference, the Provincial Governments have held meetings, unanimously re-affirming the resolution of loyalty and promising all possible aid. The Goverment of India has already decided to immediately recruit over half a million men and organize central Provincial publicity bureaus.

FYLER FATALLY HURT.

Kingston, May 16. — About 6 o'clock last evening an airplane fell near Anderson church in Lennox county, with an instructor and a cadet. Doctors from Napanee were rushed to the scene of the accident and rendered first aid, but the instructor Flight Lieutenant Murray, died before reaching the hospital at Deseronto.

BOYS OF NINETEEN FORMALLY CALLED

TORONTO, May 17.— The official proclamation calling upon the youths of 19 to register for military service dates from May 4th. That is, every man resident within Canada, who is a British subject, who had attained his 19th birthday on or before May 4th, and who was unmarried or a widower without children, will be required to register in the military district in which he is regularly resident on or before June 1st, though there is a special guarantee clause assuring all who register in this manner that they will not be asked to report for service before July. In addition to the youths of 19, the official announcement states that all British subjects in Canada born on or since October 13, 1897, and who are unmarried or widowers without children, must also report for service, which simply means that those who have attained the age of 20 since the issuing of the first proclamation on October 13th last, are also asked to be included.

FARMERS WILL STICK ON JOB AT OTTAWA.

Employ Permanent Officials to Keep Tab on Government.

OTTAWA, May 16.—The United Farmers of Ontario have decided to retain at Ottawa permanently certain of their officers, whose duty it will beg to look after the interests of the farmers and keep tab on Government legislation affecting agriculture. It is believed that the farmers of Quebec will also co-operate in the move, which will probably also be taken up by the Western farmers' organization.

CITY OF HALIFAX TO BE VACCINATED.

Stringent Measures Taken to Prevent Smallpox Spread.

HALIFAX, May 16.—The city Health Board yesterday decided to order a general vaccination in the city. This, health officials say, is purely a precautionary measure. The smallpox epidemic appears to be well under control. There are now forty-two cases as compared with seventy-two some weeks ago.

MYSTERY GUNS GO BACK TO THE KRUPP GARAGE.

GENEVA, May 17.—Two of the German long-distance guns, which have been bombarding Paris, have been removed to the Krupp plant for repairs, the Constance Zeitung states. Such huge guns, the newspaper adds, cannot be fired indefinitely without timely repairs.

Greatest Blow Of The Conflict

A Climax to Four Years of Accumulative Effort.

Special to the Examiner:

GLASGOW, May 17.—"As a climax of four years of accumulative efforts upon us, the Germans are about to deliver the greatest blow of the war," General Smuts, former Boer leader, declared to-day in accepting the freedom of the city. "The enemy is determined to split the French and British armies and seize the Channel ports, realizing that if the British army is beaten the war will be over." Smuts won fame by his successful campaign against the German forces in East Africa during the present war.

STREET CAR AND AUTOMOBILE COLLIDE.

Traffic on the George Street car line was tied up for a few minutes this morning by a collision between an automobile from Pulkinghorn's livery and a street car. The street car was coming up George Street, and the automobile, heading east up Simcoe Street, was caught broadside. As both vehicles were going slowly no damage, outside of a bent fender on the street car, was done.

SUPER-WHEAT INVENTED BY LUTHER BURBANK.

SANTA ROSA, Cal., May 16. — A "Super-Wheat" containing 14 per cent. gluten has been evolved by Luther Burbank, the California horticulturist, after experiments extending over 11 years, it was announced here to-day.

The wheat may be grown from Hudson Bay to Patagonia.

The new wheat is said to be of the winter variety, hardy and producing a white flour. It will average a yield of 40 bushels to the acre, Mr. Burbank said.

FINGERLESS OBJECTORS.

They Are Under Observation Now at Hamilton.

HAMILTON, May 17.—Lieut.-Col. Belson, O.C. of the C.O.R. here, stated that a number of cases were under observation of young men who had chopped their trigger fingers off to escape service. Some of the conscientious obectors, he said, were really religious fanatics, but there were others just as yellow as the chaps who had mutilated themselves. The colonel pointed out that the loss of the trigger finger would not save them, as they would be used in construction battalions overseas. He said the real Christians are the men who are fighting the Huns in France and Belgium.

SWISS SEE SUPERIORITY.

German Aviators Operating in Alsace and Along the Rhine Have Become Scarcer.

GENEVA, May 16.—Swiss troops stationed along the frontier have noticed during the past three months an increasing superiority of the Allies over the Germans in the air over the territory under Swiss observation. The German aviators operating in Alsace and along the Rhine have become scarcer, while the Allied aviators are circulating freely in those regions. The front further north, it thus appears, is demanding the services of the best of the German aviators.

HOLIDAY SPECIALS

At H. J. Zacks

FOR TO-MORROW, AND FOLLOWING HOLIDAY WEEK, WE HAVE A LARGE LIST OF SPECIAL BARGAINS IN LADIES' READY-TO-WEAR, AND WISE BUYERS WILL NOT MISS THIS GREAT OPPORTUNITY OF SAVING 25 TO 35 PER CENT. ON NEW UP-TO-DATE SEASONABLE MERCHANDISE. HERE ARE A FEW OF OUR SPECIALS.

LADIES' SILK TAFFETA SUITS — Of fine quality silk, the coat is silk lined and well finished with double collar, beautiful style. Regular up to $27.50. Holiday Week Special only **$14.95**

LADIES' SILK DRESSES AT $9.95—Made of fine Taffetas, Silk Poplin or Messaline Silk, in colors black, navy, brown, green, etc. All the very latest styles. Reg. up to $20.00. Holiday Special only **$9.95**

LADIES' SILK SKIRTS AT $1.98 — A great variety of styles and colors in different materials, such as Taffetas, Silk Poplin and fancy silk stripes, made with fancy pockets and belts. Regular up to $10.00 Special for **$4.98**

LADIES' SILK COATS, $12.95—About 15 Coats in the lot, of fine black Silk Taffeta, and a few Serges and Tweed Coats in the lot as well. Very latest styles. Regular up to $30.00. Holiday Special while they last only **$12.95**

LADIES' WHITE WASH SKIRTS—Of good Duck and Indian Head. Made with fancy pockets and belts. Regular $1.75 Holiday Special **98c**

LADIES' SILK CREPE DE CHINE WAISTS, $2.98—A great variety of styles and colors, black, white, flesh and maize. Good quality of crepe. Regular up to $4.50 Holiday Special only **$2.98**

LADIES' SMOCKS AND MIDDIES—Made in buttoned front style, long sleeves, large collar in plain white or trimmed with different shades to match. Regular price up to $2.00 Sale Price **$1.00**

LADIES' SILK MIDDIES, $4.98—About 4 different styles, in plain white silk middy, or in the new smock effect, in white or raw silk. Regular up to $8.00. Sale Price only **$4.98**

LADIES' SUMMER DRESSES, $4.98—Made of fine American guaranteed Ginghams, and some White Voile as well, nicely trimmed and embroidered. Regular $7.50 Sale Price only **$4.98**

LADIES' WHITE VOILE WAISTS — Very good styles and a great variety to choose from. Regular up to $1.75 Your choice only **98c**

LADIES' ALL-OVER EMBROIDERED AND SILK CORSET COVERS—Just a limited number, pure linen thread embroidered Corset Covers. Made with short sleeves or plain, and a few silk ones in the lot. Regular up to $2.00 Holiday Special only **79c**

LADIES' COTTON DRAWERS — Deep embroidery, both styles, good sizes. Regular up to $1.00. Special only **50c**

LADIES' FINE SUMMER VESTS—Deep lace front, short sleeves or without. Regular sizes or over sizes as well. Regular 50c Holiday Special only **25c**

LADIES' WHITE UNDERSKIRTS—Deep lace and embroidery, good quality. Regular $1.50. Sale Price only **98c**

GIRLS' GINGHAM DRESSES—Strictly washable, nice patterns. Regular up to $2.00 Sale Price only **98c**

GIRLS' SPRING COATS—In all-wool materials, with large fancy collar, belts and pockets. Regular $8.00. Sale Price **$4.98**

LADIES' SILK BOOT HOSE—(Seconds) but extra good quality. They are well worth 50c. Sale Price **25c**

MILLINERY SPECIALS

LADIES' PANAMA HATS—Regular up to $2.50. Sale Price only **$1.25**

LADIES' TRIMMED HATS—Regular up to $4.50. Sale price only **$1.98**

RIBBONS, FLOWERS, TRIMMINGS — At greatly reduced Prices.

Phone 711 — H. J. ZACKS — "BETTER GOODS FOR LESS" — 422 GEORGE

Save! Save! Saturday

All Day and All Next Week

Swartz Summer Sale

READ THE FOLLOWING SPLENDID LIST OF SUMMER BARGAINS. THEY WILL INTEREST YOU, WHETHER YOU BUY OR NOT. MOST OF THESE GOODS COULD NOT BE REPLACED AT OUR CUT AND SLASHED PRICES:—

LADIES' BLUE AND WHITE SPORT SKIRTS—In satin stripe. Regular $7.00, for **$4.98**

LADIES' NEW TWEED RAINCOATS—Thoroughly rubberized, guaranteed waterproof, beautiful patterns, of all wool tweed. Made with fancy large collar and belts. Regular $15.00. Holiday Week Special only **$7.98**

LADIES' COTTON NIGHT GOWNS—Trimmed with fancy embroidery. Good full sizes. Just a few that the early buyer will pick up, quick for **49c**

LADIES' NIGHT GOWNS—Handsomely laced in front. Made of good quality cotton. Regular $1.50, for **79c**

LADIES' NIGHT GOWNS — Different styles. Some with long sleeves, and some with short sleeves. Regular $1.75, for **98c**

BRASSIERES—We have a large variety of Ladies' Brassieres, some are trimmed with dip Battenburg lace, others with fine embroidery. Regular 75c. Our special price only **49c**

LADIES' SUMMER VESTS—Short sleeves. Regular 35c, for **19c**

CHILDREN'S WASH DRESSES—A big assortment of Children's Wash Dresses. Made up in many nice styles — from good wearing and good washing materials. Regular up to $1.50. Saturday Sale, each **98c**

CHILDREN'S HOSE—Black and brown, heavy ribbed, guaranteed fast dyes. Sizes 6 to 10. Regular 35c, for **19c**

LADIES' WOOL SERGE DRESSES—A clearing line, in a good range of styles and colors, at **$6.98**

LADIES' SILK DRESSES—And Misses' Messaline Silk Poplins and Taffeta Dresses, made up in several pretty styles and in leading shades, such as burgundy, nigger brown, pearl grey, apple green, navy and blacks. Saturday Special **$9.98**

LADIES' COATS—In new season's styles, broken lines. Very latest effects to clear. Worth $15.00 and $18.00, for **$9.98**

LADIES' WAISTS — Of fine Silk Crepe de Chine, and some Georgette Crepe as well, in colors white, maize, flesh, black, etc. Regular up to $5.00. Your choice for to-morrow only **$2.98**

Men's Wear

To-morrow will be a great day for the Men. We will offer extraordinary Bargains in Summer Dress Suits, Business Suits and Working Suits. We put on Sale smart well-made Men's 1918 Clothing, at prices that cannot be matched in the City. Men! Come and let us show you, and bring along your Boys.

Boy's Wear

BOYS' SPECIAL TWEED SUITS, SATURDAY—Just the kind of suits a boy would call his "Sunday Best." They are in spring styles and patterns, single-breasted, in pinch-back models, with belt at waist, patch pockets, in natty greys and brown, mixed effects, check and stripe patterns, natty lapels, well-formed shoulders, good quality body lining, and full fashioned bloomers with Governor fasteners. Sizes 28 to 35. Extra Special Saturday **$5.49**

LADIES' HOSE—Black only Well worth 30c for **19c**

LADIES' SILK HOSE — In pink, blue, green, grey, brown and champagne. They are "Seconds." Regular up to $1.50 for **49c**

LADIES' WHITE SILK HOSE—Regular price 75c, for **39c**

LADIES' MIDDIES—Smartly made, with belt and collars, white, trimmed with different colors. Well worth $1.50, for **79c**

LADIES' PIQUE COATS—Better quality, all different styles. Regular up to $2.00, for **98c**

CHILDREN'S PIQUE COATS—Nicely braided with a large collar. Regular $3.50, for **$2.45**

CHILDREN'S BLACK AND WHITE COATS—Twelve only Children's Coats. Sizes 2, 3 and 4 years. Regular up to $5.00 While they last at **$2.48**

LADIES' SUMMER SUITS—We have just received a limited number of Women's and Misses' New Summer Suits, in about four different styles; made of all-wool fine serge, black, brown and green; neatly tailored. Reg. price $18.00. Our price while they last **$12.95**

MILLINERY For Victoria Day

Be sure and be here to-morrow for your Summer Hat. You may not get this chance again. The specitl offer is for to-morrow only. One table full of Ladies' Trimmed Hats of very latest fashion, for ready-to-wear and for dress as well. Regular up to $5.00. Your choice to-morrow only for **$2.98**

PANAMA SHAPES—Different models Well worth $3.00 for **$1.25**

BETTER LINES OR PANAMAS—Regular up to $8.50 for **$2.98**

No Charge for Trimming. Feathers, Mounts, Wings at greatly Reduced Prices.

10 dozen New Summer Hats just received at Attractive Prices.

LADIES' BLOUSES—This lot is a group of our best sellers that were sold at $1.50 to $2.50. There are many catchy styles to select from. Sure to suit the most particular and our special price is only **69c**

LADIES' BLACK SILK POPLIN SKIRTS — Silk finish poplin skirts, made up in two styles, two pockets and wide belts. Sizes 23 to 32 belt. Regular $4.50. Special for this Sale at **$3.79**

LADIES' VOILE WAISTS—With fancy embroidery, large collars, and well made. Worth $1.50. Saturday at **98c**

SAME QUALITY LADIES' VOILE WAISTS —But slightly soiled, for only **69c**

LADIES' WHITE UNDERSKIRTS — Very deep embroidery. Trimmed with silk ribbon. Regular $2.50, for **$1.69**

LADIES' WHITE WASH SKIRTS — Good heavy repp. Nicely made with pockets. Well worth $1.75, for **98c**

LADIES' WHITE UNDERSKIRTS—With nice embroidery and ribbon trimming. Worth $2.00, for **$1.25**

LADIES' WHITE UNDERSKIRTS—Embroidered and lace trimmed. Worth $1.25, for **69c**

WE HAVE TOO MUCH STOCK, AND MUST SACRIFICE PRICES TO REDUCE MANY LINES. THIS IS YOUR CHANCE TO BUY FOR SUMMER. COME INSIDE, WALK AROUND, AND SEE THE GOODS, AND READ THE PRICE TICKETS. SEE OUR PRICES ALL NEXT WEEK. GET READY FOR THE 24TH.

A. Swartz, 432 George St. Phone 567

D. ZACKS SHOE SALE

Continues with Bigger Bargains than Ever

The Sale that was started last week in Spring and Summer Footwear will be continued until after May 24th. We have had hand bills distributed throughout the City with a list of some of our biggest bargains. In addition to this we have secured some new lines through the week which will be sold at sale prices. So if you need any new shoes, be sure to see our bargains first

D. ZACKS, 424 GEORGE STREET

QUEEN MARY SENIORS WIN GAME IN SCHOOL LEAGUE BY 8 TO 7.

The most exciting game that has been played on the Queen Mary baseball grounds this season was played last night between the Queen Mary and the Central Senior teams. The Queen Mary Seniors defeated the Central Seniors by a score of 8 to 7. There was a large crowd of children from both of the schools. Excellent work was done by the Queen Mary nine.

The Batteries were: Queen Mary — English and Thompson; Central, Lang Stephens and Irwin.

To-Day **STRAND** To-Day

Last Chapter **"THE GRAY GHOST"** Serial

"THE BUGLER OF ALGIERS"

FINE PATRIOTIC DRAMA

NEWS REEL and COMEDY

MATINEE, 10c EVENINGS, 15c

GRAND OPERA HOUSE
ONE NIGHT ONLY

MONDAY, May 20th

BOX OFFICE SALE OPENS TOMORROW MORNING

THE SEASON'S MUSICAL EVENT

BOSTON-ENGLISH OPERA Co.

Proclaimed by Press and Public the Finest Singing Organization in the English Language—Direct from the COLUMBIA THEATRE, SAN FRANCISCO Following a Four-Months' Engagement in CHICAGO, With Engagements in KANSAS CITY, ST. LOUIS, and DENVER Pyaing This Week PRINCESS THEATRE, TORONTO

For the Peterborough Engagement the Company Will Present MICHAEL WILLIAM BALFE'S World Famous Comic Opera,

THE

BOHEMIAN GIRL

5 Acts 6 Scenes

BEAUTIFUL COSTUMES AND SCENERY

Brilliant Cast—Selected Chorus—Special Orchestra.

OPERA IN THE LANGUAGE YOU CAN UNDERSTAND AT PRICES YOU CAN AFFORD

PRICES—75c, $1.00, $1.50; few at $2.00. Gallery 50c.

Deputy Fire Marshall Opens Enquiry, etc.

(Continued from page 9.)

Bedding said he had seen about a half a bale of hay in the cellar, which Detective Newhall had said was bare when he examined it. Witness recalled that McCoy, a neighbour, had taken the hay for his pigs. When Suddards called on the night after the fire he seemed very much upset.

"Did Suddards take the oil lamp away?" Mr. Lewis asked.

"I'm not sure. I don't think he did. It was blown out and left on the cellar floor when I brought the lantern."

Elmer Fowler, 240 Murray street, employed by Cooney, baggage transfer, said he drove a Ford car truck. "I was at Suddard's two nights before the fire. We went over for a sofa and bureau. We got the lamp at a place on Caddy street. Mr. Suddards carried it over. I think he gave the hay in the cellar to Mr. McCoy. He took the lamp back to the Cady street house when we were leaving. We took the articles to his house opposite the fire hall.

Edwards, the Tenant.

Chas. Edwards the last tenant in the house, said that Suddards had owed him $26 for putting in a cement foundation wall. "I took it out in two months' rent, and he hasn't paid the balance yet. He wanted the rent in money. We moved out on Wednesday morning and that night I took him his key and left my bill for the balance of the cement work."

Witness denied that he had had any hay in the cellar. It wasn't there when he moved out. He swept up the shed and left the rubbish in a corner. Witness denied that he had left his new home at Downer's Corners on the night of the fire. The first he heard of it was from a milkman on the morning after.

"Did you know that Suddards blamed you for it?"

"I read in the paper that he did."

"Didn't you threaten to burn the place?"

"No, I didn't say anything and I never got mad at him."

Mr. M. Carton stated that Suddards had bought the house from him for $1,096.76 and had paid $476.30, the interest, taxes and insurance. There remained unpaid $620.46. Mr. Carton said he had forty pieces of property in the city.

"Suddards was a splendid man to sell a house to. He kept it paid up well, paid the insurance and improved the property."

"At the expense of another man," said Mr. Lewis.

Mr. Carton said that on the day before the fire Suddards had told him that Edwards had not paid up his rent. He added that he was going to move back to the house and live in it himself.

Edwards, having been recalled, said that he had bought one hundred pounds of straw. When he left it was not in the cellar, but in a hen house at the back of the lot. Witness said he was positive on that point.

Walter Suddards.

Walter Suddards, the buyer of the house, said he was about a year behind in his payments to Mr. Carton.

"Has he been pressing you," Mr. Lewis asked.

"He thought I should try to pay a little more, but he was nice about it."

Witness said he had improved the house considerably, putting in a large cellar cement foundation, new fence and other works.

Were you discharged from the fire hall?

No. I left on my own accord to work outside.

Suddards said that Edwards paid the rent for October, November and December.

The concrete foundation was built by Suddards while he lived in the house himself. Edwards and his brothers had helped.

"We had an agreement about it. I didn't owe him anything when he moved out.

Mr. Lewis caught up the witness in his narrative concerning a man named Jack Brown, who was mentioned as a prospective tenant. He was a millwright at the Quaker Oats plant.

"He was only a blind to get Edwards out of the house?" suggested Mr. Lewis.

Suddards said that Brown declined to take the house. Then there was a man from the Matthews factory who was going to take the place.

"I went to the Matthews factory in the afternoon and he told me he was two days gone in another month and had to pay a month's rent. So he couldn't come. I then made up my mind that I would move in."

"And you told Mr. Carton you were going to move in."

"I don't recall seeing him that day. I saw him the day after the fire."

Suddards said he would get the man from Matthews and have him come to the inquiry.

"What did you tell Bedding on the night of the 3rd. Did you say you were going to move in?" Mr. Lewis asked.

Yes. I said I was going to move in."

"You see how you're lying."

Suddards added that he told Bedding he would be back next night, but he was too tired and didn't go.

He went to bed about 10 o'clock on the night of the fire.

"Did you tell Chief Thompson that the fire started in the basement?"

"I told him I thought it did. It looked like that to me."

"Why did you say that?"

"From the fact that the cellar stairs were burned."

"You told Detective Newhall you had trouble with Edwards, and now you say you hadn't. Didn't you tell him that you suspected Edwards of starting the fire?"

"No, sir."

"And then you went to Detective Newhall trying to retract the accusation?"

"I don't remember going back to him."

"Did you tell Detective Newhall you were at that house on the night the fire occurred?"

"No, sir."

"Well how did the fire occur. Didn't you have a "plan" there.

"I wasn't there."

Suddards said that the insurance policy was payable to Mr. Carton. He wasn't sure whether it was $700 or not.

"Edwards says there was straw in the hen house and none in the cellar."

"What do you think was the cause of the fire?"

"I couldn't say."

"Do you think it was set?"

"It didn't strike me that way."

"Didn't you tell Chief Thompson it started in the wood shed and cellar, and that you suspected some one set it?"

"I didn't say I thought some one had started it."

"It looks to me as if you were responsible for that fire," said Mr. Lewis.

"Why did you move out the cupboard on April 3rd when you told Mr. Bedding and Carton you intended to move in?"

"I intended to sell the cupboard to Mrs. Rollo for $1.50, and we were going to burn the couch.

"But the gem jars? You took them home to clean them, although you intended to move in. Does that sound reasonable?

"That was my wife's idea."

"Did your landlord on Aylmer street know that you were going to move?"

"No."

"When was your month up?"

"On the 1st of the month."

"And on the 2nd you hadn't given your notice. Your whole story has not been compatible with truth," said Mr Lewis at the noon recess.

Chief Thompson took Suddards into custody while the story about the Matthews-Blackwell man and the proposed sale of the cupboard to Mrs. Rollo were investigated.

From Stock or Built to Selection in Four Days

just as you may choose; this is a distinctive feature of our men's apparel service. You really must inspect our Spring and Summer 1918

Semi-ready Tailored Clothes FOR MEN

Any desired fabric, pattern, cut, measurement and price, and an *established valuation* (sold everywhere the same).

F. L. Jenne 337 George St.

Semi-ready Tailoring

14 REELS **ROYAL** ALL STARS

Program at Grand Opera House

LATEST ALL FOX SUCCESSES

To-Night and To-Morrow Matinee and Night

THEDA BARA 7 Parts **DU BARRY**

America's Greatest Film Emotional Actress

A Charming Story of the Greatest Adventurers in the History of France

A 5 Part Western Story

An Irresistible Clean Comedy in 2 Reels

Her Father's Station

Don't Miss this very Special Offering for Royal Patrons— our shows always please. Our Prices are within the reach of all

Matinee 10c : Evening 10-15-25c

WHAT OTHER EDITORS SAY

Hens and Garden.

(Guelph Herald.)

The roaming chickens are a menace to increased production, and much as it is desired to see the eggs output developed, it is important that the wandering "biddy" be confined to a limited area or else its scratching days ended forever. Hens that visit the whole neighbourhood and are rarely to be found around their own premises, are the cause of many an estranged neighbourhood. As hens and vegetables don't synchronize, the order to fight Fritz through our back yards is going to be a huge joke if the feathered intruders are not promptly checked in their ramblings.

A Kaiser's Man.

(Hamilton Herald.)

The Hearst papers are under legal ban in Canada. It would seem that they are under a moral ban in the states—else why should G.A.R. veterans at Poughkeepsie, N.Y., gather all the copies of the New York American they could get from the newsstands and solemnly burn them in a public square. His own countrymen are onto Hearst. He is spotted as a Kaiser's man.

Plenty of Free Speech.

(London Free Press.)

Mr Asquith is quite right when he says too many inquiries are made in Parliament touching the conduct of the war. The British Parliament is a regular information bureau for the Germans.

The Coming End.

(Springfield Republican.)

Does the Kaiser remember the anecdote of Napoleon? "The British seldom win battles," said a visitor. "But they always win the last one," answered Napoleon.

Cheap Smokes.

(London Advertiser.)

A western editor brings it to the attention of all young men who object to paying the present high prices for smokes that these can be obtained much more cheaply at army canteens provided the purchaser is in khaki. That's an incentive that may bring results.

Not Pleasant.

(Toronto Globe.)

The United States newspapers were exercised, very naturally, over the War Office telegram to Ottawa asserting that American troops were not immediately needed. It is not pleasant to be compelled to assure them the message was a piece of War Office stupidity or intrigue.

The Way of Democracies.

(New York Tribune.)

After all, we—Britain, France and America —are democracies. We have to go before the public and to the people from time to time to explain things that it would be pleasanter to avoid explaining. It is an inherent weakness in democracies in times of war, but it is no less an element of strength in times of peace and a guarantee of safety at all times. It is one of the prices we pay for our form of government and we have to pay it.

France's Way.

(Buffalo Courier.)

France gives spies a fair and open trial, but if they are found guilty she lets no sentiment as to sex or other reason stand in the way of a swift and stern punishment.

Commends the Farmers.

(London Advertiser.)

Warm commendation is due the farmers of Canada for the way in which they have taken the rebuff administered by Premier Borden. They have proved their patriotism by deciding to return to their homes and to get as much out of their land as possible in spite of the handicap imposed. Farmers and soldiers have much in common; among other things both have seen pledges given them by the Government broken.

SAVE MONEY ON BLUE BOOKS.

House Debates Will Soon Be Printed on Cheaper Paper.

OTTAWA, May 17.—The joint committee of both Houses on printing, adopted a recommendation of the editorial committee, transmitted through Sir George Foster, to reduce the weight of paper used for blue books, official debates, and parliamentary documents, generally from 60 pounds to the realm, to 50 pounds. The effect will be a saving of $28,000 per annum.

W. J. WYATT

EAST CITY'S OLD ESTABLISHED MERCHANT TAILOR.

My engagement with the Globe Tailoring Co. having terminated, I have resumed my regular business in my own premises, Driscoll St.

Practical tailoring in all its branches. Also Clothes Cleaned and Repaired.

I have on hand a first-class stock of Pure Woolens, etc., for Spring Suiting and Overcoatings, which I can make up to measure at moderate prices. It will pay you to see me if you want any good spring garments made to your order.

m w.f.

COMING TO "THE GRAND"

The KAISER

"The beast of Berlin"

Thursday--Friday--Saturday

MAY 23-24-25

DAILY MATINEE 2.30

ADULTS 25c CHILDREN 15c

EVENING Lower Floor 50c Balcony 25c

NO WAR TAX

What Others Say

OF "THE KAISER THE BEAST OF BERLIN"

"Remarkable—daringly startling—more powerful than strongest of recruiting speeches. The great world melodrama adapted for the screen."—**New York Evening Sun.**

Thrills with patriotic fervor, and manhandles the German Emperor in fashion that satisfies—the mightiest detestation of the Hohenzollern monster. Unusual frankness of title typical of the work itself. Entire company an excellent one. Grips the heartstrings irresistibly."—**New York Globe.**

"A vivid picture of the personal life of the German ruler. German atrocities of the war, the inhuman treatment of the Belgians."—**New York Evening World.**

"Shows in horrible but authentic pictures treatment of the Belgian peasants, takes the spectator into the Imperial Palace. Vivid truthfulness."—**New York Evening Journal.**

"Well acted and handled in a highly effective manner. His Imperial Majesty meets a just fate. Startling incidents in his private life." — **New York Evening Mail.**

"A remarkable performance—close attention to every detail of make-up, costuming, mannerisms, habits and exaggerated ego of the ruler who has plunged the entire world into mourning—sacrificed the honor of nations, homes, men, women and children."—**New York Evening Telegram.**

EMPIRE THEATRE

FRIDAY | SATURDAY

ANNA MURDOCK

EDNA GOODRICH in WHO LOVED HIM BEST?

A glimpse of New York's Bohemian life. In 5 Acts.

HELEN HOLMES in THE LOST EXPRESS

EPISODE 6

HIGH VOLTAGE

In Two Acts

Ford Educational Series

A DAY WITH THE CREE INDIANS OF SASKATCHEWAN

MUTUAL WEEKLY

NEWS FROM ALL OVER THE WORLD

ALSO A FINE COMEDY

Prices: Matinee 10c, Evening 15c

ROBERT FAIR, & Co. Limited

Saturday Bargains

Economy Day combined with May Sales makes buying here Profitable To-Morrow

McCall's Book of Fashions. Magazine and Patterns for June are now on Sale

BED SPREADS
White. Hemmed ends. Good heavy make. Size 64 x 80 ins. 12 only at the old price of, each $1.50

AUTO RUGS
10 Only Auto or Travelling Rugs in reversible tartan designs. Heavy quality with fringe. They are marked at the former prices and are worth $2.00 to $2.50 each more.
6 Only to sell at $3.25
2 Only to sell at $3.50
2 Only to sell at $4.50

MEN'S SOCKS
Spring weight, in Oxford grey, with light grey toes and heels. 35c a pair for 29c

OXFORD SHIRTING
English make, in several stripe designs. A reliable washable quality at, per yard 25c

APRON LAWN
45 inches wide. A special width for aprons. Worth 50c. Saturday, yard 35c

TASSAH SILK
A new summer cotton fabric. Just like a silk, in plain shades of paddy, rose, tan, navy, grey, pink, sand and black. 36 ins. wide. 75c value for, yard 59c

LINOLEUM
2 Yards wide, in an extra heavy grade, slightly damaged on edge. See it To-morrow. It sells at $1.35. Saturday, per sq. yard $1.10

FLOOR OILCLOTH
2 Yards wide, in floral, conventional and parquet patterns, in colourings to suit any room. Reg. 75c. Sale price, per sq. yard 65c

CURTAIN VOILES
Plain and coloured centres, with fancy coloured borders. A wide range to choose from. 36 ins. wide. Reg. 35c. To-morrow, yard 25c

These Specials on Sale only from 8.30 to 11 a.m.

BLACK LACE INSERTION
A heavy quality with straight and finished edges. 1 to 5 ins. wide. Sells from 25c to 75c. Sale price, yard 15c

KNITTING NEEDLES
Knit easy Wooden Needles, in sizes 7 and 10. Regular 15c. Sale price, per set 10c
Or 3 Sets for 25c

SILK BOOT HOSE
A Saturday snap. White, navy, brown in plain and white, with black stripe. Regular $1.00 and $1.10. Morning Sale price, per pair 85c

ENVELOPE PILLOW CASES
Embroidered and with initial. Almost all initials in stock. Worth $1.75. Saturday, per pair $1.25

FINE FILLET LACES
A range of fine laces that if bought at market price to-day would sell from 10c to 15c. As a Saturday morning special we will sell them at, yard 5c

HOUSE DRESS
Navy and white check and black and white check print. Regular $1.75. Saturday Morning Sale price $1.35

$20 Silk Skirts for $12.50 each
Navy with light navy and fine green stripe, also black with fancy white ring. One each of latest styles.

$25.00 SILK SKIRT FOR $17.50
One only, navy with white overcheck. A very dressy skirt.

$20.00 SILK POPLIN DRESSES, $15.00
A one-day price on these new Dresses. They come in grey, brown, sand, navy, Copen, and black. White silk collar, braided, buttons, fancy cuffs, etc.

$25.00 SILK DRESS TO GO FOR $13.50
One only Black Messaline Silk Dress, with white stripe. Sleeves of Georgette crepe.

$35.00 & $40.00 SUITS TO GO AT $25.00
These Suits are made from high-grade Gabardines, Poplins and Serges, in very latest Styles. Colours are grey, sand, green, navy, black.

$25.00 SUITS ON SALE AT $14.75
Odd lines of this season's smart styles. They are all in Serges, in shades of grey, navy, brown, black.

$18.00 & $20.00 SUITS TO GO AT $10.00
A few left to go at this price. Navy Serges and one Copen Basket Cloth. You will want to come early for this bargain.

$20.00 COATS TO SELL FOR $12.50
Odd lines of Tweeds, Covert Cloths, Overchecks, etc. Shop in the morning for best choice.

CONFIRMATION VEILING
2 Yards wide. A very fine net that is used specially for Confirmation Veils.

Housefurnishings

TAPESTRY RUGS
A wide range of designs and colourings to suit any room. Special price in each size. To-morrow will be a good day for you to choose one.
2½ x 3 yds. Reg. $18.00. Sale price $15.00
3 x 3 yds. Reg. $20.00. Sale price $17.00
3 x 3½ yds. Reg. $22.00. Sale price $19.00
3 x 4 yds. Reg. $24.00. Sale price $21.50

JAPANESE MATS
Stencilled designs, in a wide range of colours. Size 27 x 54 ins. Reg. 45c for 35c
Or 3 Mats for $1.00

VERANDAH MATS
"Nippon" Mats are bound all around and have stencilled designs, in greens, browns and blues. 27 x 54 ins. Reg. $1.35. Saturday, each $1.19

CURTAIN NETS
Cream or white, with plain or finished edges. 40 ins. wide. Reg. 40c. Saturday, yard 29c

ROSE POPLIN
A serviceable fabric for summer wear. We offer a bargain because there is only the rose shade left.
38 ins. wide. Reg. $1.00 for, yard 75c
40 ins. wide. Reg. $1.25 for, yard $1.00

BLACK BAILETTE SILK
You save 31 cents a yard by buying your Black Silk Dress or Blouse To-morrow from this standard $2.00 quality for, yard $1.69

PLAID TAFFETA SILK
Special price for To-morrow in this handsome Overcheck Jap Silk, with pretty colour combinations, one yard wide, wear guaranteed, at, per yard $2.00

Hosiery

CAUZE LISLE HOSE
White or black, in a very fine quality, seamless, perfect dye. Sells at 45c. To-morrow, pair 35c
Or 3 Pair for $1.00

WHITE COTTON HOSE
50 Pair at less than the wholesale price of to-day. Regular 25c. Saturday, pair 20c

O.S. BLACK HOSE
Oversize Black Cotton Hose, in size 8½ only. Double garter top. Saturday at, per pair 50c

BALBRIGGAN HOSE
Cream, with high heel and double sole. 8½ size only. Regular 50c. Saturday price, pair 35c

BOYS' SCOUT STOCKINGS
Black, 2/1 rib. The best stocking for wear to be had at these prices. All sizes. Per pair, 38c, 40c, 45c, 50c

GREY LISLE HOSE
Mid grey and pearl shades, in an excellent quality. Worth 75c. Sale price, pair 59c

CITY AND GENERAL

PROBABILITIES
Moderate to fresh southerly winds, fine and warm. Saturday fair and warm.

PROTESTANT BENEVOLENT FEDERATION.
The meeting called this evening has been postponed indefinitely.

ANNUAL MEETING OF AGRICULTURAL BOARD
The annual meeting of the West Peterborough Board of Agricultural will be held on Thursday, June 6th, on the farm of Mr. Joshua Smithson, lot 15, concession 12, Otonabee.

CHIMNEY FIRE.
About a quarter to four o'clock yesterday afternoon, the Fire Brigade was called to a chimney fire at the home of James Cochrane, 275 Park Street. There was no damage.

PTE. H. BOORMAN RETURNED HOME
The many friends of Pte. H. E. Boorman, (Who was severely wounded last June) will be glad to know that his mother has received a wire from Halifax saying he hopes to be home on Sunday.

CARD OF THANKS.
Mr. and Mrs. Angus McIntosh and Family wish to thank their many friends, also the 57th Chapter of I.O.D.E., Mothers' and Wives' Club, Women's Auxiliary to G.W.V.A., and the Ladies' Aid of Trinity Church, for flowers and kind sympathy sent them in their recent loss and sorrow.

MEDICAL ASSOCIATION MET LAST EVENING.
At the regular monthly meeting of the Medical Association last night, instructive and interesting addresses were given by Dr. Tovell and Dr. Anderson, of Toronto. After the meeting the Association was entertained by Dr. Buchanan, at his home on Water street.

MATCHES! MATCHES!
Another shipment just received, and I will give the public the benefit of my luck to-morrow, only 5c. per box.
It will be only fair to save your grocery order and have all sent up together. We have a good stock of plants for sale.
See our raw sugar.
At James R. Bell's, 'Phone 455.

PETERBORO SOLDIERS RETURN HOME.
The local office of the Soldiers' Aid Commission has been advised that the following soldiers have arrived at Halifax, and will reach home shortly. These are all from Peterboro:
Captain E. M. Eastwood, 610 George street.
Pte. A. W. Graham, Empress Hotel.
Pte. H. B. Boorman, 243 McDonnel street.
Pte. W. Crocker, 224 Rubidge street.

Fashionable Victoria Day

Boots & Shoes

Marked at Prices That Bring US The Cash

It's because we must have money that we have put on this unusual Price-Cutting Walk-Easy

MAY SALE OF FOOTWEAR

Every line has been cut deep down in price. No wonder the people have welcomed this Sale. No matter what price you may feel like giving, still better values await you TO-MORROW and NEXT MONDAY.

Real Genuine Bargains

For young and old, for Men, Women and Children—not at regular prices, but at prices ranging equal to from—

1-3 to 1-2 Off Every Pair

No wonder we call this May Sale a "thriller." The present condition of the Shoe Market makes $7.50 and $8.00 Boots an average price for first-class models. We have marked them at $6.00 and $6.50. Other lines in proportion.

VICTORIA DAY—Our first summer holiday—is Friday of next week. How about a new pair of Shoes to complete your outfit. Better come to-morrow to the May Sale of the—

WALK-EASY SHOE STORE
330 George St. - Next Market

OBITUARY

ROBERT N. HARPER.
The death occurred on Friday, May 17th, of Robert Nathaniel Harper, only son of Mr. John Harper, of North Monaghan Township. Mr. Harper was only 28 years of age at the time of his death. The funeral service will be conducted at 1.30 p.m. on Sunday by the Rev. J. A. McKenzie. The funeral takes place at 2 p.m. from Comstock's Undertaking Parlours to Little Lake Cemetery.

Abbe Flynn says: "Talk and work together will win and keep on talking."

FOR SALE

FOR SALE — A SECOND HAND canoe in first class condition for $20.00. Apply 365 Mark St. or phone 1886. 3d

LOST

LOST — AUTOMOBILE NUMBER (36965) Friday morning. Finder leave at Examiner. 2d-116-2033

LOST — TUESDAY NIGHT BAY Colt with white face, 2 yrs. old. Information gladly received at 209 Simcoe St. or Examiner Office. 2d-116-2042

GURNEY OXFORD GAS RANGES

Cook with Gas, Save the Fuel!
Is the Slogan This Day

GAS PLATES, $2.50 and $4.00.

NOT ONLY SAVE FUEL, BUT MAKE COOKING A PLEASURE. ALWAYS READY AND SO CLEAN.

GAS OVENS, $5.00 and $6.50

GURNEY OXFORDS
Have Oven Linings that never give trouble. No spoiled cooking, the oven circulation being perfectly even. The oven burners are always supplied with pure fresh air from outside the range.

Everything Lifts Out For Cleaning
The Oven sides, bottom burners, etc., may be lifted out at will for cleaning. The Gurney Oxford is as easy to clean as a modern refrigerator.

When You Buy a GURNEY OXFORD You Get More Stove For Your Money
The Gurney-Oxford Cooking Top is extra large sized and allows the use of extra large utensils.

Gurney Oxford Ranges are priced at $16, $24, $28.50 $30 50 to $48.50

CALL AND SEE THEM

PETERBORO HARDWARE CO., Ltd.

'PHONE EMPLOYEES JOIN WINNIPEG STRIKERS

800 Girl Operators in Government Department Walk Out in Sympathy

Soldiers Are Kept in Barracks Ready for Any Trouble.

WINNIPEG, May 17.—Employes of the Manitoba Government telephones went on strike beginning at civic strikes. Eight hundred girls went out, and the city's communications are tied up. The sympathetic strike is called as a protest against what the telephone workers term the "unreasonable and unfair attitude adopted by the City Council towards the city's employes."

Mayor Davidson issued a statement asking the citizens to watch fire alarm boxes to prevent the strikers turning in false alarms. The city has placed watchmen beside every box. All the soldiers in Winnipeg are confined to barracks until further order, and on no excuse whatever is any man allowed out. Officers must leave instructions saying where they may be instantly found after leaving barracks, it was announced.

Many Seek Positions.

These orders were issued by Major-Gen John Hughes, general officer commanding this military district, and has been made so that soldiers may assist the depleted fire department in case of serious conflagration, and incidentally, to preserve order in case of any strike disorder Scores of men are now applying for permanent positions on the fire department. Seventy-seven men are now in charge of equipment, and fifty others, the chief expects, will be taken on to-morrow. Two hundred and fifty are required.

Alderman F. O. Fowler, chairman of the Fire, Water and Light Committee, states that fifteen fire halls will be manned sufficiently by loyal firemen and civilians by night to protect the city. Regular men are located at down-town halls.

Want Conciliation Board

Events connected with the civic strike situation moved rapidly last night and opened a way for the appointment of a conciliation board to deal with dispute.

The controllers on the advice of Corporation Counsel Hunt, asked four labor unions if they, in conjunction with this city, are willing to apply for a concilliation board, as suggested by the Minister of Labor.

The city's letters will be considered by union executives this morning.

Social and Personal

Mrs. Davis and her aunt, Mrs. Whitehead, have returned from a short visit with friends in Belleville.

Misses Ehme Aylmer, Gladys Mulholland and Bessie Mather, were visitors in Millbrook yesterday.

Mr. C. A. Ostrom, Misshawakee, Indiana, is expected in the city to-day, called here by the death of his sister, the late Mrs. Hawley.

Mrs. Cruikshanks is spending a few days with friends in Toronto.

Miss Marion Harstone is in Toronto to-day.

Mrs. (Rev.) Neville, Bobcaygeon, has been called to the city by the death of her mother, Mrs. Hawley.

High Park Presbyterian church, Toronto, is having special music each Sunday evening of this month, and it is engaging an outside soloist for each service.

Mr. Arthur Blight was engaged as the soloist for the first Sunday, and Mr. Donald MacGregor was secured for the second and for the third Sunday Mrs. Maurice Park's services have been engaged.

S. Davis, of Toronto, is visiting his daughter, Mrs. J. H. Callander, Weller Street.

The many friends of Mrs. Martin Coughlin Jr., of Douro, will be pleased to learn that she is convalescing after her very serious illness.

Mr. Donald Potter of the Consumers Cordage Co., is in the city today.

Mr. B. T. McAvoy has passed his second year at the Osgoode Law Society.

Lieut. T. H. Shields of the Royal Flying Corps, is home from Beamsville, on his last leave.

Descended Pole After A Shock From 2,400 Volts

William J. Hillman, 47 Dennistoun Avenue, employed in electrical construction work with the Quaker Oats Company, hung helpless on the top of a pole north of Murray Street, at the north end of the company's property, this afternoon, shocked by a current of 2,400 volts.

Wm. A. Ahearn and other men working on the ground near-by, noticed Hillman's body sprawled across the top arms of the pole, and shouted to the foreman, who quickly called the London Street power house to shut off the power. When the wires were dead, Hillman regained control of himself as if he had been loosed from some powerful force, and managed to descend. He was cared for by the men who had hurried to help him. In a few moments Chief Grange with the city's pulmotor and Dr. McNulty, arrived, having been immediately called. Despite the 2,400 volts which, it was stated, had poured through him, Hillman escaped with a burn on the hand. Dr. McNulty advised that he be taken to the Nicholls Hospital, but Hillman maintained that it was unnecessary.

He was unable to account for the accident, which occurred about 3 o'clock.

DIED.

CHALMERS. — At his family residence, 587 Homewood avenue, suddenly, on Thursday, May 16th 1918, George J. Chalmers, aged 70 years. Funeral announcement later. Kindly omit flowers.

It will taste and smell just as abominably under the name of Liberty cabbage.

Amendment Ruled Out Of Order

Canadian Press:

OTTAWA, May 18. —Returned soldiers and ladies will not be specially represented on the Civil Service Commission. This was made plain when the third reading of the Civil Service Bill was brought up in the House of Commons.

Colonel Currie brought an amendment along these lines but it was ruled out of order. Premier Borden said that if further representation on the Commission was found necessary it would be arranged for later.

236,490 LBS. FOOD WASTED.

Ottawa, May 16.—The results of the Food Controller's investigation of reports that 236,490 pounds of food were destroyed in Toronto between April 4 and April 29 last, are contained in a return tabled in the Commons to-day in response to a motion by Edmond Proulx of Prescott. The investigation indicated that the loss had been due chiefly to freezing of foodstuffs during shipment.

Eleven thousand pounds of onions were frozen en route from New York and a quantity of apples from Nova Scotia arrived in Toronto unfit for consumption.

The warehouses in Toronto are now being regularly inspected and steps are taken by the inspectors to place on the market any food in danger of being wasted. At present the Food Board is placing on the market 800 barrels of apples in storage in Toronto.

BIRTH.

McBRIDE.—On Friday, May 17, 1918 to Mr. and Mrs. F. McBride, 142 George street, a daughter.

FROST—Major and Mrs. Arthur Frost (nee Janet Wilson) announce the birth of a son, James Arthur, on Wednesday, May 15th, 1918, at Manchester Hospital, Manchester, England.

14 PAGES
PAGES 1-6

The Evening Examiner

Copies Printed during April 149,585
A Daily Average 5,753

VOL. LX. No. 117 PETERBOROUGH, SATURDAY, MAY 18, 1918 PRICE TWO CENTS

Why Wait

till your last LEAVE before having a Photograph taken. Arrange for an Appointment NOW!

Phone 368

Troy STUDIO

Open from 7 a.m. to 1 p.m.

Paris Cafe

We are pleasing more people every day.
Everything to your liking—
A la Carte service.
Every delicacy in season.
"Specials" every day.
Ice Cream and Soft Drinks

NOTICE—All persons, in ordering their food, ought to consider the need of Great Britain and her Allies, and their armies, for wheat, beef, bacon and fats, and that the Canada Food Board desires the public to do everything in their power to make these commodities available for export by eating as little as possible of them and by making use of substitutes and avoiding waste.

Peculiar Coincidence.

Confusion of names took place at a wedding recently solemnized at Llanstadwell, Neyland, Wales, in which the bride, bridegroom, best man and bridesmaid all bore the names of Thomas, and with the exception that the bridesmaid was a cousin of the bride were all unrelated.

So Much Time Wasted.

One morning Mary's mother telephoned to a friend and wanted her little son, Richard, to come and play with Mary. When Richard's mamma asked him if he wanted to go he replied, "Poor child, she could have had me all this time."

Evil in Over-Prosperity.

There is ever a certain languor attending the fullness of prosperity. When the heart has no more to wish, it yawns over its possessions and the energy of the soul goes out like a fire that has no more to devour.—Young.

Women! Here Is A Dandy Thing

Few drops stop corns hurting then they lift right out with fingers

Your high heels have put corns on your toes and calluses on the bottom of your feet, but why care now?

This tiny bottle holds an almost magic fluid. A genius in Cincinnati discovered this ether compound and named it freezone. Small bottles of freezone can be had at any drug store for a few cents. Apply a few drops on your tender, aching corn or callus. Instantly the soreness disappears and shortly you will find the corn or callus so shriveled and loose that you can lift it off with the fingers.

Just think! You get rid of a hard corn, soft corn or a corn between the toes, as well as hardened calluses, without suffering one particle. Millions of women keep a tiny bottle on the dresser and never let corns ache twice.

GRAIN MARKET

Winnipeg market yesterday evidently acted upon the strength of reports from all parts of the Province of Manitoba, that severe frosts had caused a tremendous amount of damage to the growing crops. In the option market C.W. oats immediately took a strong upward movement, May closing 2c. above Thursday's close, and July 1 1-4c. up. Cash quotations, C. W.'s at Fort William advanced 2 1-4c. on No. 2 and 2c. on all the lower grades. But while Winnipeg was going up Chicago oats went down, with continued reports of perfect growing weather over all the grain-growing area south of the line. Reports from the Albert Province received yesterday also tell of beneficial rains, and in some places a good covering of snow protecting the growing crops. All the fun, however, seems to be confined to the options markets, for, locally, at least, there is still nothing doing in the cash grain business.

Manitoba wheat, — No. 1, northern, $2.23 1-2; No. 2, 2.20 1-2; No. 3, $2.17 1-2; No. 4, $2.10 1-2, including 2 1-2c. tax, in store, Fort William.

Manitoba oats—No. 2 C.W., 81 7-8c.; No. 2 C.W., 78 5-8.; extra No. 1 feed, 78 5-8c.; No. 1 feed, 75 5-8c., in store, Fort William.

American corn—Not quoted.

Ontario oats—No. 2 white, 79c. to 80c. nominal; No. 3 white, 78c. to 79c.

Barley—Malting—$1.49 to $1.50.

Ontario wheat—No. 2 winter, $2.22, basis in store Montreal.

Peas, No. 2, nominal.

Buckwheat—$1.84 to $1.86.

Rye—No. 2 $2.25.

Ontario Flour — War quality, $10.65, Toronto-Montreal, $10.65, new bags.

Manitoba Flour — War quality, $10.95, Toronto.

Millfeed—Car lots, delivered, Montreal; shorts, $40; bran, $35; feed flour not quoted; middlings, not quoted.

Hay—Baled, track, Toronto, car lots, No. 1, $16 to $17; No. 2, $14 to $15; straw, car lots, $8.50 to $9. lots $8.50 to $9.

CATTLE MARKET

Strong markets for all grades of cattle continued all through the week, and previous high records were again passed. The most notable of these was the fancy Durham heifer shipped in by Henry Wade of Pickering, and sold by C. Zeagman, jr., at $18. It was pretty generally agreed that this baby heifer was the best specimen of careful finish and feeding perhaps ever seen in this or any other market except at prize shows. Other high records made during the week were for straight loads of choice butcher steers, selling up to $16, the highest price yet paid for straight loads. Besides these special sales the general run of the week's markets was a steady and strong demand for everything offering in the butcher cattle line, and for good stockers and feeders. Prices for the latter have now reached unprecedented heights, and the steady demand even at these high levels is a pretty good indication of opinion as to the continuance of high markets for some time to come.

Calves generally hold steady to strong for anything of quality.

Sheep and lambs continue very strong, but with extremely highest offerings.

Hogs ruled strong up till the closing market when there were signs of weakening, and packers were quoting prices on a 25c. to 50c. lower basis, except for hogs already contracted for at the former price of $21 fed and watered.

Cattle Receipts.

Union Stock Yards—Total receipts tle, 2,049 calves, 11,816 hogs, 229 sheep tle, 2,049 hogs, 11,816 hogs 229 sheep and lambs and 121 horses.

City Cattle Market—17 cars with 241 cattle, 78 sheep, 224 hogs, 157 calves and 7 horses.

Heavy steers	$15.35 to	$15.50
Choice butcher	13.00	15.00
do medium	11.75	12.50
do common	11.00	11.50
Heifers, choice	12.00	13.00
do good	11.00	11.75
Butcher cows, choice	9.25	12.00
do medium	7.00	7.50
Bulls, choice, heavy	10.00	12.00
do good	9.25	9.75
do light	7.00	8.00
Canners and cutters	6.25	8.00
Feeders, 900 to 1,000 lbs.	11.50	12.50
Stockers, 750 to 800 lbs.	10.50	11.25
do med., 600 to 700 lbs	10.00	10.50
do light, 600 to 650 lbs	8.00	8.50
Grass cows	9.00	9.50
Milch cows	90.00	125.00
Calves	9.50	15.50
Lambs	18.50	22.00
Sheep light	16.00	18.00
Hogs, fed and watered	20.50	20.75
do off cars	20.75	21.00
do f.o.b. to shippers	19.50	19.75

ARE NOT EXEMPT FROM THE DRAFT.

New York, May 17.—According to advices received from Washington ball players who have recently joined ship building and munition plants are not exempt from the draft. This will hit Pitcher Mamaux, Outfielder Joe Jackson and others who have forsaken baseball.

MAGIC BAKING POWDER

CONTAINS NO ALUM

It is a pure phosphate baking powder and is guaranteed by us to be the best and purest baking powder possible to produce.

The perfect leavening qualities of "Magic" combined with its purity and wholesomeness make it the ideal baking powder.

The ingredients are plainly printed on the label and our half century reputation should be sufficient guarantee of the high quality of these ingredients.

E.W.GILLETT COMPANY LIMITED
WINNIPEG TORONTO,ONT. MONTREAL

WAR GARDEN BULLETIN

Issued by the Canada Food Board in collaboration with experts on the staff of the Dominion Experimental Farm.

Practical Daily Guide For Vacant Lot and Backyard Gardeners Enlisted in Greater Production Campaign.

THINNING.

In some parts of Canada the very early vegetables may now have reached the stage where it is necessary to thin them. This, too, is one of the ticklish problems that confronts the beginner. No gardener is able to get good results unless he does some judicious thinning. Although there are some general rules to the distances at which plants should be left in the row, yet definite rules need not bother the amateur so long as he does a reasonable amount of thinning. Every housekeeper does not know that the tenderest and most delicious vegetables she can have for early pickling are the young vegetables thinned out, and often—through ignorance—thrown away.

Beets should be thinned until they are from four to six inches apart in the row. It is profitable to thin them out gradually. Lettuce should be four inches apart, onions three inches, peas three inches, and carrots and parsnips, from four to six inches.

NO PASSPORT TO MARRIAGE.

Colonial Office Refuses to Allow Old Country Girls to Come to Canada.

LONDON, May 17.—A peculiar position is constantly arising from the prohibition of passports to women wishing to go to Canada to get married. The Canadian Associated Press understands that the Colonial Office persists in refusing any relaxation of the restrictions, which results in some cases in particular hardships.

Meeting Of The Lakefield Council

Council Will Assume Control of the Village Park.

LAKEFIELD, May 18.—On Monday last the Lakefield Council met and decided to make the usual grant of fifty dollars to the Agricultural Society.

Reeve F. J. Moore, Councillors Smith and Porter were named a committee to interview the different places of business throughout the village and ascertain the amount of power consumed and make a report.

It was also decided to take over the control of the Park and charge seven dollars a head for cows pasturing on the grounds. Mr. Joseph Watson will be caretaker, and his salary will be raised to sixty dollars a month, dating from the fifteenth of May.

The Court of Revision will meet on June 10th at seven o'clock in the evening.

270 GERMAN COUNTS KILLED IN ACTION

Von Arnim Family Has Lost Twenty-one of Its Members.

AMSTERDAM, May 17.— The gaps torn in the ranks of the German nobility by the war are emphasized in the current issue of the German Adelsblatt, a periodical devoted to genealogical research. It enumerates among the killed 270 counts, of whom seven belonged to the House of Dohna, and seven others to the House of Finck Von Finckenstein, and 633 barons, of whom thirteen were of the House of Wangenheim.

In addition to the foregoing, the Old Nobility, as it is known, has lost 43 members, while what is classed as the later nobility has suffered 836 losses, the largest being those of the family of Stonwedel, 22 members, and Von Arnim 21.

The Dominion republic has legally adopted the metric system of weights and measures.

The Rexall Store

May we supply you with your

Moth Preventatives and Disinfectants

We have a large and well assorted stock including:

Moth Flakes, Moth Bags,
Moth Balls, Cedar Flakes,
Formaldehyde & Formaldehyde Candles and other disinfectants such as:—
Roll Sulphur, Sulphur Candles
Cloride of Lime, Kreso
Coppeias, Thyno-Cresol,
Zenoleum, Crude Carbolic Acid
etc.

McDERMID & JURY'S
The Safe, Satisfactory Druggists
The Rexall Store
COR. GEORGE & CHARLOTTE

QUEEN'S UNIVERSITY
KINGSTON ONTARIO

ARTS
MEDICINE EDUCATION
APPLIED SCIENCE
Mining, Chemical, Civil, Mechanical and Electrical Engineering.

HOME STUDY
Arts Course by correspondence. Degrees will be one year's attendence or four summer sessions.

Summer School July and August
Navigation School December to April

GEO. Y. CHOWN, Registrar

WINTER KILLING OF FALL WHEAT PARTICULARLY SEVERE

Large Amount of Wheat Winter-killed Since 1909—Hay and Clover Meadows—Progress of Spring Seeding

CONDITIONS IN THE WEST

OTTAWA, May 18.—The Census and Statistics Office has issued the following report on the area and condition of fall wheat, the condition of hay and clover meadows and the progress of spring seeding, as compiled from the reports of crop correspondents at the end of April.

Winter Killing and Condition of Fall Wheat.

The winter killing of fall wheat in Ontario is reported as especially severe. It is estimated to amount to 56 p.c. which reduces the acreage under this crop in Ontario from 630,200 acres as sown last fall to 277,200 acres, the area to be harvested. This is the largest proportion of fall wheat winter-killed in Ontario and the lowest acreage left for harvesting since the records were begun in 1909. In Alberta the precentage winter-killed is estimated at 10 p.c. In Alberta the percentage winter-killed is estimatd at 10 p.c., thus reducing to 55,260 acres the area of 61,400 acres sown last fall. For the whole of Canada the area sown, viz., 711,000 acres is reduced by 51 p.c. to 348,670 acres. The condition of fall wheat on April 30 is also the lowest on record, viz., 52 p.c. of the standard for Ontario and 50 p.c. for all the fall wheat provinces. Converted into a standard of 100 as representing the average condition on April 30 for the nine years 1909 to 1917, the condition of fall wheat for Canada on April 30, 1918, indicates a yield per acre of 77 per cent. or 29 p.c. below the average of the past nine years.

Hay and Clover Meadows.

About 11 p.c. of the area under hay and clover is reported as winter-killed as compared with 9 p.c. last year. The condition in percentage of the standard representing a full crop is 84 for all Canada as compared with 86 last year. For the provinces the percentages are as follows: Maritime provinces 92-96; Quebec 86; Ontario, 78; Manitoba, 70; Saskatchewan, Alberta and British Columbia 90-93.

Progress of Spring Seeding.

With an early spring, excellent progress has been made with seeding. For spring wheat in Manitoba 94, in Saskatchewan 85, and in Alberta 92 per cent. of seeding was estimated to be completed by the end of April. These proportions are higher than in any recent year, excepting 1915, and compare most favourably with last year, when for the prairie provinces the proportions only ranged from 5 to 27 p.c. For the six provinces to which the report applies, viz., Quebec, Ontario, the prairie provinces and British Columbia, the proportion of spring wheat seeded by April 30 is 66 p.c. as compared with 13 p.c. last year, 27 p.c. in 1916 and 94 p.c. in 1915. Good progress has also been made with the seeding of oats and barley the proportion for the six provinces being for oats 24 p.c. as against 12 p.c. in 1917 and 8 p.c. in 1916, and for barley 20 p.c. as compared with 9 and 3 p.c. in 1917 and 1916. The following telegram from the Saskatchewan Department of Agriculture was received to-day (May 14): "Wheat seeding is completed; 40 p.c. of oats seeding done. No lack of moisture except in parts of west central district. Ten to fifteen p.c. increase in spring ploughing. High winds but no damage to crop."

Fashion Authorizes

The Tailor-made Shoe for Women

DAME Fashion has decreed that the proper shoes this year are to be conservative in both patterns and colors. The fashionable leathers will be kid and calf—and black finished footwear will be worn more extensively than heretofore.

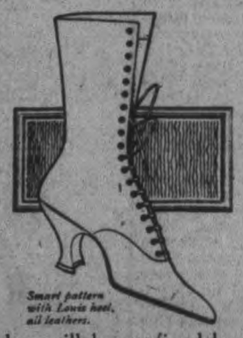

Smart pattern with Louis heel, all leathers.

Colors will be confined largely to white, gray and brown. Not only in Canada but in all fashion centres these will be the accepted colors.

It may be said further that Dame Fashion has for once not had undisputed sway in her decrees, because in the United States the Government called upon the manufacturers of shoes in that country to co-operate in the conservation of material, labor and money by the standardization of shoe styles as far as possible.

This does not mean that this year's shoes are less smart or attractive, because, as a matter of fact, they are not. They are simply without the former extremes in pattern and variety of color combination.

As a matter of fact, the new designs really have advantages in comfort and economy over the more exaggerated styles of former seasons — because, as they are on the whole somewhat plainer and sturdier, they are more substantial and will give longer wear.

Standard Last Pattern—Cuban heel—all leathers.

In their capacity as shoemakers to the Canadian Nation, Ames Holden McCready are in a position to determine with some authority the movements affecting style changes. We maintain a most important department devoted to studying, analysing and determining shoe fashions. This fact, combined with the great experience we get in making a tremendous number of shoes in more than eight hundred styles, is your assurance that A. H. M. shoes represent the latest and most attractive fashions.

Walking Boot, medium low stationary heel all leathers.

You will find our trademark, "AHM," stamped on the sole of every shoe we make. If you have been in the habit of buying our shoes, you already know that they represent splendid value. But in future—on your next shoes—look for the trademark on the soles

AMES HOLDEN McCREADY LIMITED

"Shoemakers to the Nation"

ST. JOHN MONTREAL TORONTO WINNIPEG EDMONTON VANCOUVER

68

The Woman Who Changed

By JANE PHELPS

HELEN SEEKS HAPPINESS

CHAPTER LXX.

delighted that we were to go
laude Huntington's dinner.
had at last consented to go,
this was because Madge Lor-
d her husband had been in-
and also Mr. and Mrs. Ross.
and Kurts were also going.
did not much care what had
d George to go. That he had
d, was enough.
drove out in the limousine, al-
I begged for the touring car.
n't care to return in an open
ad been his reply.
d nothing further. I had de-
d to have a good time. I
llow nothing to spoil it.
dinner was delicious; and then
ced. Claude Huntington was
derful dancer, and I danced
m several times. George
only twice — once with me,
e with Madge Loring. Claude
otally different type from any
had met in Morelands, and so
t from the boys at home.
attered me very boldly, or so
ed to me. I was uncomfor-
t first, but he danced so per-
and I was enjoying myself so
more than usual, that I made
empt to stop his flattering
s.

A Request to Call.

pe I may call on you soon
he remarked as we glided
the room, "I want to be good
with you."
e will be glad to see you," I
barrassed.
" he repeated. "I don't want to
particularly, if your lord and
master is to be at home. He doesn't care much for me. I think he sort of looks down on me. I suppose he thinks I am not intellectual enough."

"Oh, no, I am sure you are mistaken!" I exclaimed flushing. I thought how different Claude Huntington and Merton Gray were, yet I rather liked Claude. He was young, so was I. That meant a great deal to me at that time.

I had it in my mind to tell him that George thought him too rich for his own good—that it took away his ambition to succeed in business. I was very glad, afterward, that I had not done so. I was prevented by Kurts Reeve.

"Aren't you going to dance with me, Helen?" he asked. "We are all jealous of Huntington. He has monopolized you. Your husband looks like a thunder cloud," he said so low that none but I heard.

I turned anxiously toward George. He looked bored and, yes, cross. I laid my hand on Kurts' arm and, as we danced slowly past George, I said:

"Whenever you want to go, George, I am ready. But please dance with Evelyn first. She says you are a perfect dancer, and I know she feels hurt that you haven't asked her."

"You're very clever," Kurts said. "In what way? Do tell me, it will be good news."

"I'll tell you something else: beware of Huntington. He's a gay boy, and he has made more than one man jealous."

Dressing to Please Her Husband.

I expected George to scold me, on the way home, but he didn't. He scarcely spoke. I told him my clothes were ready to be fitted, and asked him if he wanted to drop into the dressmaker's the next morning to see them.

"I won't have time. I am very busy—shall be until we leave for the summer. If you and Madame followed my instructions, your things will be all right," he then, again, relapsed into silence.

During these days before we were to leave home for the summer, I dressed always to please George. As each consignment of clothes came home, I tried them on for him, and obediently lugged them back if he found any fault with them.

I tried in other ways, too, to please him, to win his approval. I consulted with Mary, and we tried to have all the dishes George liked. I had heard the old joke about the way to a man's heart being through his stomach, so often, that I determined to find if George had a road between the two places. So I spent many hours thinking of elaborate menus—often only to have the meal carried away almost untasted. George would telephone he was not coming home, and I could not force myself to eat my solitary dinner.

As the days passed, I couldn't see that all my efforts amounted to anything; yet, I would not give way to discouragement.

"Rome wasn't built in a day!" I would say to myself, and then try harder than ever to win a word or glance of approval. Not that George was often actively unkind. He wasn't! Sometimes I would feel that life would be easier, less complicated, if he were. Often he was carelessly pleasant, or quietly indifferent. But he seldom gave me a loving word or a caress unless I asked for it—not always then.

Tomorrow—Helen is Frightened.

SUFFERED TWO YEARS WITH PIMPLES

Child Could Not Sleep Till Cuticura Healed.

"My little brother suffered for about two years from tiny red pimples. They appeared constantly on his body but he had the greatest trouble under his ears. The skin was red and very sore and at the least touch he would give a howl of pain. After a few seconds he would have to scratch, and he was not able to sleep.

"A friend advised me to send for Cuticura Soap and Ointment. I noticed a change, and I used three cakes of Cuticura Soap and four boxes of Ointment when he was healed." (Signed) Louis Frank, 746 City Hall Ave., Montreal, Que., February 2, 1918.

Keep your skin clear by using Cuticura Soap and Ointment for everyday toilet purposes.

For Free Sample Each by Mail address post-card: "Cuticura, Dept. A, Boston, U. S. A." Sold everywhere.

TROUBLED WITH CONSTIPATION

From 16 to 20

Constipation is one of the commonest ills of mankind, and one too often allowed to go unlooked after until some serious complication sets in.

If the bowels are properly looked after there will be no constipation, jaundice, sick or bilious headaches, heartburn, coated tongue, sour stomach, floating specks before the eyes, etc.

Milburn's Laxa-Liver Pills will keep your bowels so regulated that in no time the constipation will disappear entirely.

Miss Emma E. Melanson, Halifax, N.S., writes: "I am now 20 years of age, and since I was 16 I have been greatly troubled with constipation, so much so that at times I would be in bed 3 or 4 days a month. I tried all the old-fashioned remedies, castor oil, cascara, etc., with only temporary relief, until my sister-in-law gave me some of Milburn's Laxa-Liver Pills. From the first they seemed beneficial, and I gave them a fair trial. This was two years ago, and with an occasional dose I have kept entirely free from constipation for the period mentioned."

Milburn's Laxa-Liver Pills are 25c a vial at all dealers, or mailed direct on receipt of price by The T. Milburn Co., Limited, Toronto, Ont.

Granulated Eyelids,

Sore Eyes, Eyes Inflamed by *Sun, Dust* and *Wind* quickly relieved by Murine. Try it in your Eyes and in Baby's Eyes. No Smarting, Just Eye Comfort

Murine Eye Remedy At Your Druggist's or by mail, 60c per bottle. Murine in Tubes 25c. *Your Book of the Eye — Free.* Murine Eye Remedy Co., Chicago

Railway Time Tables

GRAND TRUNK RAILWAY
Lakefield.
—For Hastings, Campbellford, Stirling, Madoc, Belleville, Deseronto, Napanee, Kingston, Brockville, Montreal.
—For Lindsay, Orillia, Collingwood, Midland, Penetanguishene, North Bay, Toronto, Hamilton Niagara.
—For Millbrook, Lindsay, and Port Hope, making direct connections at Port Hope for Toronto arriving Toronto 5.35 p.m.
—For Lakefield
—For Millbrook, Lindsay, Port Hope, and all points on the main line, east and west. Direct connections at Port Hope with International Limited for Toronto, Detroit and Chicago.
—For Hastings Campbellford, Stirling, Madoc, Belleville, Deseronto, Napanee, Kingston and Brockville.
—For Lindsay, Orillia, Midland, North Bay, Toronto.
—For Millbrook, Port Hope, Belleville, Kingston, Brockville, Montreal and Boston.

CANADIAN PACIFIC RAILWAY
CORRECTED JAN. 21, 1918.
EAST—
—Indian River, Norwood, Havelock.
—Kingston, Smith's Falls, Montreal, Quebec, St. John, N.B., Boston and New York.
—Norwood, Havelock, Tweed, Perth, Smith's Falls and Ottawa.
—Norwood, Havelock, Tweed, Perth, Smith's Falls, Ottawa and Intermediate points.
WEST—
—Toronto, Owen Sound, Guelph, Goderich, Hamilton, Buffalo, St. Thomas, London, Chatham, Detroit and Chicago
—Myrtle and North Toronto.
—Toronto Hamilton, Brantford, Buffalo, New York, Guelph, Galt, Woodstock, London, Detroit and Chicago and intermediate points between Peterborough and Toronto.
—Lindsay Orillia, Port McNichol and intermediate points.
—North Toronto and West Toronto and intermediate points.
*Daily except Sunday.

HAREM SYSTEM OF MOROCCO.

Cruelty and Oppression Almost Beyond Human Imagination.

Remarkable revelations of the extent of the Moorish slave trade and of harem life were made recently by Mme. Legey, a French doctor, who lives at Marrakesh, Morocco. That place is the centre of Morocco slavery and there is a great slave market authorized and controlled by the Makhzen, the Moorish parliament, thousands of men, women and children are bought and sold like cattle. Babies are frequently torn from the arms of sobbing mothers, who never see them again.

"None can form an idea of the Moorish harem and the number of women concealed behind the walls," says Mme Legey. "I have seen a single harem of more than 500 women. Monogamy, in Morocco, is non-existent, even men of small means possessing sometimes more than 20 wives.

"The Sultan's harem surpasses the imagination. Besides the women he possesses at Fez, he has at Marrakesh in reserve more than 3,000 females. The royal harem at Marrakesh has a special organization of its own. Each town and each tribe has its debt to pay in women to this modern Minotaur. The women are classed according to their place of origin. They live in groups in separate pavilions under the control of female wardens. This enormous female population is constantly added to by the contributions from Kaids who have offended the Sultan and wish to propitiate him.

"I can personally testify to the silent misery of the poor creatures who swarm in the Moorish harems and the revoltingly cruel treatment they undergo for the smallest offences. They have absolutely no real protection from the most savage treatment. They have no work to do except in the case of domestic servants, and in accordance with Moorish traditions, receive no education. There lives are one long round of unbroken monotony, wherefrom, to my knowledge, they suffer cruelly. It is the duty of France as soon as possible to abolish slavery in Morocco. Then the harems will be deprived of the supply of women and will disappear gradually, as was the case in Algeria."

Greedy Dogfish.

A story is going the rounds in which four anglers were occupied with one fish, a big mackerel. It took the bait of one of them and then proceeded to entangle the four lines, so that it seemed there were four fish. I dare say it came in for some hard sayings when the truth was made manifest. But it is not uncommon for fish to take two different baits. I have known it to happen with both perch and pike. Dogfish, of course, will often do it. In fact, I doubt if there is a limit to the number of baits a dogfish would take if you only gave him the baits and the time and the opportunity.—London Telegraph.

A Rapid Heart Beat.

Along with many other discoveries of greater or less importance scientific men have proved the law that the rapidity of the heart beat is in inverse ratio to an animal's size. Thus in a man it is about seventy-two to the minute, whereas in the elephant it is only thirty, and in the horse forty. The dog's pulse, on the other hand, counts about ninety beats to the minute, and the rabbit's over 150. Most remarkable of all, the heart pulsations of a mouse have recently been counted and recorded by an ingenious machine and found to number nearly 700 every minute.

How Can You Explain A Corn?

A corn is absolutely needless, and millions of people know it.

Fully half the people one meets nowadays never suffer corn aches.

How can you explain a trouble so easily avoided?

A corn means this:

You are treating it by paring, just to get brief relief. Or you coddle it by padding. Or you use some old-time, inefficient method of removal.

The proper way to deal with corns is this:

Apply a Blue-jay plaster, then forget the corn. It will never pain again.

In two days, usually, the whole corn disappears. If it doesn't, just apply another plaster.

No corn pains twice with people who use Blue-jay. And no corn stays.

The method is gentle, scientific, sure. It is easy and quick.

That is how millions keep free from corns. Let it keep you free. See how it acts tonight.

B&B Blue-jay For Corns

Stops Pain Instantly—Ends Corns Completely

Large Package 25c at Druggists
Small Package Discontinued

How Blue-jay Acts

A is a thin, soft pad which stops the pain by relieving the pressure.
B is the B&B wax, which gently undermines the corn. Usually it takes only 48 hours to end the corn completely.
C is rubber adhesive which sticks without wetting. It wraps around the toe and makes the plaster snug and comfortable.
Blue-jay is applied in a jiffy. After that, one doesn't feel the corn. The action is gentle, and applied to the corn alone. So the corn disappears without soreness.

BAUER & BLACK, Limited, *Makers of Surgical Dressings, etc.*, Chicago, Toronto, New York

THERE'S NOTHING

More Impartial than Fire!

It comes to men in all conditions of life—it attacks every kind of building and burns all kinds of contents.

Water may stop its course at times, but only Fire Insurance will settle for the damage by both Fire and Water!

See us about your Fire Insurance without delay.

Davis-Thompson Company
LIMITED
Insurance and General Agency
PETERBOROUGH, ONTARIO
433 George Street. Phone 40

UNION BANK OF CANADA

Save For Investment

War bonds and other attractive investments are open to the man who systematically saves his money. Such an investment represents what the thriftless man spends in unnecessary trifles. Open a savings account in the Union Bank of Canada. A great help to thrift.

PETERBOROUGH BRANCH . . G. H. PENNEFATHER, Manager
NORWOOD BRANCH . . . . D. B. CUTCLIFFE, Manager
HASTINGS BRANCH . . . . J. M. THOMSON, Manager
STIRLING BRANCH . . . . W. S. MARTIN, Manager

HEAT PRODUCING
COAL
Use Our
PITTSTON COAL
It Makes Warm Friends
Terms Positively Cash
Weir & McCarthy
Coal and Wood Dealers
111 Hunter St., East City. 'Phone 90

WHEN YOU WANT
COAL
CEMENT
Sewer Pipe
CONSULT
H. B. TAYLOR & SON
Cor. Aylmer & Wolfe
'Phone 209

Made In Canada

Baker's Cocoa

Pure
Rich
Delicious
Wholesome

A leading authority on cocoa says:

"In order to have the cacao products most useful and to have the protein best appropriated, you must not take out too much fat. Hence, in my view, Baker's Cocoa (from which only the excess of oil is extracted) is an ideal food.

Its Use Saves Other Foods

TRADE-MARK ON EVERY PACKAGE
Book of Choice Recipes sent Free.

WALTER BAKER & Co. Limited
Established 1780
DORCHESTER, MASS. MONTREAL, CAN.

A CURIOUS COURT

It Is Held Annually When France Pays Tribute to Spain.

PRICE OF AN ANCIENT PEACE.

After More Than Five Centuries Three Calves Are Still Humbly Presented Each Year to the Haughty Descendants of the Victorious Spaniards.

Every year there takes place in the Pyrenean highlands a remarkable fete. It is held at the boundary stone of San Martin, which separates the French valley Bareton from the Spanish valley of Roncal. Every year the representatives of the French peasants assemble there in order to pay the Spaniards a tribute, which consists of three calves of the same age and the same color, and the delivery of the calves is accompanied by ceremonies which sufficiently indicate that the old inhabitants of the Roncal valley were once victorious over their neighbors.

At 9 o'clock in the morning the mayors of the various villages in the Bareton valley, bravely adorned with their blue, white and red scarfs of office, march up to the boundary stone. In front of the column walks a lad, with a pike, from the point of which flutters a little white pennon as a gage of peace. The three calves, tare dragged in the rear of the procession at the end of long ropes. Calves and scarfs take up their position by the stone and await the arrival of the Spaniards.

They are soon visible in the distance. In front walks a man clad in sheepskins, who waves a red pennon at the end of a pike as a sign of war. Behind him walks the alcalde of Isaba, the principal village in the valley of Roncal, and following him come the alcaldes of the other villages, their staffs of office in their hands. The bulk of the procession consists of shepherds, stern looking fellows armed with old sabers and matchlocks.

The alcalde of Isaba is all glorious to behold in a long black garment fastened by gold buttons, a tall white ruff, tight fitting knee breeches, red silk stockings and buckled shoes. A sombrero covers his head, and in his hands he holds the staff adorned with silver knobs, the emblem in Spain of magisterial dignity.

As soon as the Spaniards reach the rendezvous the alcalde of Isaba steps to the front and addresses them in solemn ceremonial style:

"Are you come to pay tribute and swear friendship according to old custom and tradition?"

"That is the reason of our coming," answer the French.

Then the two standard bearers approach the boundary stone and lay their pikes crosswise upon it. After a few moments the Spaniard takes his up again, sticks it into French soil and then places it as before on the stone. On the cross formed by the two shafts the representatives of the two valleys swear to keep the peace with loyal mind.

Then follows the delivery of the three calves to the Spaniards. They are examined by a veterinary surgeon and accepted, after which all present take up their stations under a shady oak, and, following the example of the good St. Louis of France and Alfonso the Wise of Spain, the alcalde of Isaba enthrones himself among the guarled roots of the oak and proceeds to act as a magistrate.

Shepherds and neatherds pass before him and prefer their international complaints. The judge listens to both sides, bids them bring forward their witnesses and delivers judgment without delay, inflicting a fine on one, awarding compensation to another, punishing one and affording satisfaction to his victim.

After all the quarrels are settled the alcalde undertakes the appointment of the pasture guardians for both valleys, so that he enjoys even greater authority in the township of Bareton than the president of the republic himself.

FRIENDS THOUGHT HE WOULD DIE

"FRUIT-A-TIVES" Conquered Dyspepsia and Restored His Health.

MR. ROBERT NEWTON.

Little Bras d'Or, C.B.

"I was a terrible sufferer from *Dyspepsia and Constipation* for years. I had pain after eating, belching of gas, constant headaches, and did not sleep well at night. I lost so much weight — going from 180 pounds to 136 pounds — that I became alarmed and saw several doctors, who, however, did me no good. Finally, a friend told me to try '*Fruit-a-tives*'.

In a week, there was improvement. The constipation was corrected; and soon I was free of pain, headaches and that miserable feeling that accompanies Dyspepsia. I continued to take this splendid fruit medicine and now I am well, strong and vigorous". ROBERT NEWTON.

50c. a box, 6 for $2.50, trial size 25c. At all dealers or sent postpaid on receipt of price by Fruit-a-tives Limited, Ottawa.

many, they all betake themselves to Spanish soil, where a Homeric feast is set out, and till late in the night the banquet goes on, the descendants of the old warlike mountain peoples drinking together in brotherly unity in commemoration of the conclusion of the peace of 1375 and the installation of the above ceremonies.

About 300 years after this treaty had been made the French began to refuse to pay the tribute, but after some negotiations they consented to continue it in more modern times they tried to get the tribute commuted to a sum of money, but the Spaniards declined, but agreed to forego the firing of guns in the direction of France as being a wound to French amour propre.—London Spectator.

Chaplains for French Navy.

It will be news to most persons that the French navy has no chaplains afloat, although a moment's consideration would bring to remembrance the fact of the complete divorce between church and state in France. The subject is brought prominently into notice by a petition signed by a great number of the mothers or widows of the sailors who were victims of the accident on the Gloire or the Liberte. The petitioners are to be found in the Midi, Brittany, Var and Finistrre, and they pray the Senate for the reappointment of chaplains on warships.—London Globe.

She Understood.

A young man who had a strong liking for poetry, but a rather mediocre talent for writing it, deluded himself into the belief that the world was determined to keep him down. He continued writing for years, confident that he would win fame in the end. Once in conversation with a clever girl he started in on his pet theme.

"Like the rest of the world," he said, "you don't understand me. But I can afford to laugh at present neglect, for I'm writing for posterity."

"Oh, I understand you now," replied the girl. "So that's the reason your poems are not published during your lifetime!"

All Over!

Billy and his mother had been to the movies one afternoon to see "Jack, the Giant Killer." During supper a discussion arose between his two older brothers as to whether they should go or not. Billy listened awhile and then spoke up: "There ain't no use you boys talking 'bout goin' to that show tonight. Jack killed the giant this afternoon."

"Wool" From Cork.

The department of overseas trade has been informed through a reliable channel that a Spanish firm is manufacturing "wool" from cork, which, it is claimed, may with advantage be substituted for natural wool in the manufacture of mattresses, pillows, quilts, etc. This material is stated to be cleaner and lighter than wool.

Bond Mere Matter of Form.

The secretary of the treasury is not required to give a bond, but the treasurer of the United States, a subordinate office of the department, is required to do so because he is the custodian of public funds. The treasurer is required to give a bond of $150,000, which is insignificant compared with the sums he handles.

Gone, and Forgotten.

"And this tumbled-down cottage?" "Was the home of a poet. He's dead now." "The path to the door is overgrown with weeds." "Yes. It has been some years since the postman quit delivering returned manuscripts at the poet's door."—Birmingham Age-Herald.

AN OUTLAWED CANINE.

Timid by Day, Coyote Can Fight Well When Cornered.

Skulking along the hillside or sneaking through the canyon, the coyote is a lonely, rather pitiful figure in the light of day, hated and humiliated, despised and despoiled, hunted and shotat, with a price upon his head, an outlaw without redress. But when the darkness of night has settled over the land, then does he gather courage as he prowls along the trails or through the brush. Taking his station on a hilltop, he yelps and howls defiance at the ranchman's answering dogs, at the ranchman himself and his men, and all whom in the light of day he has so feared, but whom he now challenges and mocks in the safety of the dark night hills. So vociferous, so multifarious, so penetrating is his clamor that the listener is apt to believe that there is a dozen or more of him voicing his independence, his contempt and his resentment, instead of one lone, solitary animal who but a few hours before feared to raise his voice above a whisper.

The coyote is a species of wolf, evidently a link between the wolf and the dog. He has the cunning of the wolf, the intelligence of the dog, and in spite of his reputation of a coward, he has the courage to put up a good fight when cornered. He is exceedingly fleet of foot and seems to realize and appreciate the fact. On it he depends for safety, pursued by dogs, knowing his superior pedal advantages, he seems to take pleasure in tolling them on. He will lead them a merry chase through the brush and over the hills, and when weary—or likely long before— will stop in some spot where the view of the chase is good, and wait and watch his pursuers with a smile of contempt and derision on his face. The time comes for some of his pack, however, when the dogs get him at a disadvantage, but thus cornered he will make a gallant fight with teeth and claws, and some, if not all, of the dogs will learn that they have no mean adversary to contend with.

At one time, some years ago, the coyote was hunted by horsemen and hounds, as the fox is hunted in other places. Packs of fine greyhounds were kept for that purpose, though foxhounds were also used. In recent years the cutting up of a great deal of territory into small ranches, and the building of towns and villages has put an end to organized coyote hunts with horses. Near the towns the coyote stays well back in the hills during the daytime and only descends into the valleys when darkness has obscured the land and he may in its friendly shelter enter the precincts of man unnoticed. Then is he stealthy, making no noise, for he realizes his danger, and knows that if he would be safe he must be quiet.

A Storm From Above the Clouds.

The view of a stormcloud from above is one of the most interesting sights ever beheld by mortal man. A storm viewed from above the clouds has the appearance of ebullition. The upper surface of the cloud is bulged upward and outward and has the resemblance of a vast sea of boiling, upheaving snow. Immediately above the stormcloud the air is not so cold as it is in the clearer atmosphere above or in the cloud itself. The falling of the rain can be distinctly heard, making a noise like a waterfall over a precipice. The thunder heard above a stormcloud is not loud, and the flashes of lightning appear like streaks of intensely white light on the gray colored mass.

Pandora Range Reservoir is and does—

One thing a hot water reservoir should do—heat water. And one thing it should be—easy to clean.

The Pandora flue system does the one—heats the water by carrying a continuous steady volume of heat to and along the length and depth of the reservoir.

The Pandora reservoir is easy to clean because it is seamless porcelain—enamelled white, with round ends. It can be lifted out with ease and washed as readily as a vegetable dish.

Different from the old-time, dark, built-in metal "tank" that had to be emptied with a dipper and cleaned by guess.

But the reservoir of the Pandora Range is modern, convenient, sanitary and good to look at, just like the Pandora is in every other way.

"The Magic of the Pandora"—Booklet Free

This is one of the many features of the Pandora Range described in "The Magic of the Pandora," a little booklet full of information that every woman will want before she buys a range. Write for it to the nearest McClary branch.

McClary's Pandora Range

London Toronto Montreal Winnipeg Vancouver
St. John, N.B. Hamilton Calgary Edmonton Saskatoon

FOR SALE BY ADAMSON & DOBBIN

The Drawback.

Mlle. Victorine confides to the janitor's wife that her mistress, who is old and feeble, has promised to remember her in her will if she takes good care of her till she dies. The janitor's wife shrugs her shoulders.

"The worst of that is, my dear, that the better you take care of her the longer you'll have to wait for your legacy."

LUMBER

BUILDERS' MATERIALS of all kinds. Shingles, Scantlings, Joist and Bill Stuff, Mouldings, Casings, Base and all kinds of Finish. Boxes and Box Shooks, Slabs and Mill Wood.

Alf. McDonald Estate
POINT ST. CHARLES MILL

Robert Hicks & Co
Limited

Screened COAL

General Office: Murray St
Branch Office: 264 Charlotte
Phones 48 and 477

A Royal Trousseau.

The most expensive trousseau on record is that of the late Empress of China. The trousseau cost over $1,000,000.

Healthful Work.

Auto factories are said to be healthful places for workmen because of electricity employed.

He Admitted It.

"English as She is Japped," is the title of an article in a recent number of the Oriental Review.

The oriental capacity for using our mother tongue with strange twists of unconscious humor is well known, but few examples are equal to this delicious sign on a Japanese baker's shop:

"A. Karinura, Biggest Loafer In Tokyo."

Fired With Enthusiasm.

"Do you know what it means to be fired with enthusiasm?" asked the suffrage evangelist. "Yes; my last three bosses all showed unmistakable enthusiasm in firing me," replied the female stenographer.

Georgina and Onyx Shoes

Emphasizing cool comfort, becoming simplicity and serviceability. No matter what the season you will find that appropriate style in Georgina and Onyx Shoes.

Insist upon a "Blachford" product.

Fashion plates of latest Georgina and Onyx styles mailed on request.

Built Exclusively By
THE ONYX SHOE — Blachford — GEORGINA
Shoe Manufacturing Company Limited
92 Sherbourne Street, Toronto
Obtained through Canada's leading boot shops

Complete Service to Ford Owners Everywhere

COURTEOUS attention to your needs wherever you may travel is something you appreciate, and being a Ford owner you can get it. You are always "among friends".

There are more than 700 Ford Dealer Service Stations throughout Canada. These are always within easy reach of Ford owners —for gasoline, oil, tires, repairs, accessories, expert advice or motor adjustments.

The cost of Ford Service is as remarkably low as the cost of the car itself. Nineteen of the most called for parts cost only $5.40. Just compare this with the cost of spare parts for other cars and you will realize the advantage of owning a Ford.

Ford
THE UNIVERSAL CAR

Runabout	$575
Touring	$595
Coupe	$770
Sedan	$970
Chassis	$535
One-Ton Truck	$750

F.O.B. FORD, ONT.

JOS. J. DUFFUS, Dealer,
PETERBOROUGH NORWOOD MILLBROOK

HERE'S a luxury within the reach of everyone—a hair-bath in the whipped-cream-like lather that LUX makes in hot water. Your hair takes on a soft, lumi-ous silken quality that makes it a crown of beauty indeed. he scalp is stimulated, your head refreshed.

UX makes water soft as summer rain. These wee satin-smooth kes of the purest essence of soap dissolve absolutely in hot water that not the tiniest particle of soap can remain to clog the pores. ry it to-night.

t all ocers **LUX** Lever Brothers Limited, Toronto

Made

Meredith and Words.

Meredith, according to the Chronicle, "employs that abom contraction 'alright.' It can't be r's error, for it occurs more e. And he uses it as early as that the abusers of our lan ay now claim Meredith of all their prophet. This is one of ings that baffle explanation rly from a writer whose us was meticulous and who re fused to delete the first 'e' in nt,' always spelling it 'judge his novels. Some of us, now ll fight 'alright' to the bitter

Beyond Hope.

"So you've quarrelled with your fiancee?" "Yes. I fear it's all over." "Don't give up so easily. Call her on the telephone." "It's no use. She used to know who I was the moment I said 'Hello.' Now she positively refuses to recognize my voice."—Birmingham Age-Herald.

Defiant Childhood.

It would be interesting to know how far the grimacing habit of children is related to the combative instinct. A child protrudes its tongue and contorts its features in order, it would seem, to express dislike and defiance. —Harry Campbell in the Lancet (London).

Labatt's

A Real Malt Beverage for Temperance Drinkers

A TRIAL of Labatt's *Old London Brew* will surely prove to you that in this new Labatt beverage you have all the palatable, sparkling flavor and wholesome tonic quality you have always liked so well in Labatt's brews.

Temperance people who never drank Labatt's brews will enjoy this brew, because they will get all the good qualities of a malt beverage and a hop tonic.

Old London Brew

JOHN LABATT, Ltd., London, Ont. Brewing since 1832

14

SILVER STOCKS

The fixing of silver metal price at $1.00 means great prosperity for Cobalt properties. This price will remain for years to come. The purchase of 350,000,000 ounces by the United States Government cannot be completed under five years, possibly ten. Buy now before the boom starts in Silver shares.

The New York Curb is beginning to take an active interest in Silver. We have direct wire to that market.

Orders Executed for Cash or Moderate Margin

Chas. A. Stoneham & Co.

(Established 1903)

23 Melinda St., Toronto
41 Broad St., New York

NO PROMOTIONS.

General Sir Henry Wilson Has Unrivalled Knowledge Of Western Battle Line

SIR HENRY WILSON, K.C.B., D.S.O., who has been appointed Britain's military representative on the military secretariate which will advise the superior war council on strategy, has at length achieved a position commensuate with the expectation of his friends. He is but little known to the public. In fact, it is probable the average newspaper reader first learned of his existence from communiques which announced his presence in Italy with the representatives of France and Britain who met Italian statesmen and soldiers in the momentous conference at Rapallo. Then the public perhaps laboriously came to the conclusion that he was there in the capacity of liasion officer between the French and British armies, a post which he had only lately relinquished. But soldiers knew that he was there on his merits as a soldier and rumors quickly followed of his pending appointment to a very high position indeed.

In military circles it is regarded as surprising that so little has been heard of Sir Henry Wilson in view of his striking abilities and of his now sudden elevation to a supreme position. He has an unrivaled knowledge of the Western front, for he always forecasted that German militarists meant to make that sudden rush on the west which startled the world in 1914, and therefore he took special pains to study it. He cycled or walked every mile of it repeatedly every year, it is said, and not seldom got into trouble with the French authorities, from which his Irish charm and wit always extricated him. He it was who, with Viscount French, carried on the "conversations" with the French general staff which are recorded in the white papers dealing with the origins of the war and during which the various possibilities of a war with Germany were surveyed. During the great and terrible retreat from Mons, when the Old Contemptibles gathered the spears of the Prussian legions into their breast and in perishing saved Europe, Sir Henry Wilson proved himself a tower of strength. His unique capacity for divining the enemy's intentions, his coolness and resource in keeping the broken British regiments together, his ingenuity in devising plans, his unfailing sense of proportion, his cheerfulness and confidence when the night was darkest, when utter disaster was reckoned by great soldiers to be a certainty and British statesmen were told to expect the worst, enabled him as Viscount French's deputy chief of staff to render services to his country whose value cannot be measured. That is the verdict of his friends and of those who know his work in these tremendous days. He was certainly rewarded for his services with the command of an army corps, but it was not its fortune to take part in the main fighting which subsequently followed.

Early in 1915 he went to French headquarters as chief liaison officer, where he certainly won the complete confidence of his French colleagues from Marshal Joffre downward, and no doubt contributed in large measure to that mutual good-will and understanding which has characterized British and French co-operation in all theatres of war. At the close of last year he went with Gen. de Castelnau to Russia, but the fruits of this mission were not fully reaped owing to the revolution. From there he returned to his liaison work, was promoted to the backwaters of the eastern command in Great Britain as commander-in-chief. By this time, however, Mr. Lloyd George, who had frequently consulted him, had formed a very high opinion of his capabilities and his presence in London at the critical moment in the Italian disaster led directly to his present appointment.

To complete the record the various stages of his career may be mentioned here. Sir Henry is an Irishman whose Irish spirit has given him, like all big men, his share of enemies, just as his charm of manner and other personal characteristics have gathered to him devoted friends. His military career began with a lieutenancy in the rifle brigade and he saw fighting and was wounded in the Burmese campaign two years later, 1886-8. His ability marked him out for staff work and in 1894 he graduated with honors from the staff college. A further short spell of regimental work followed by a staff captaincy at the War Office from June, 1895, to September, 1897. He went out to the Boer war as brigadier-major of the light brigade in Gen. Sir Redvers Buller's corps and immediately marked himself out by his work as a man with a future. It is said that his work was in no small degree responsible for the raising of the siege of Ladysmith. Lord Roberts, at any rate, took note of him, appointed him D.A.A.G. on his staff, and he rendered important services both with him and with Kitchener. He helped Lord Roberts to wind up the business of the South African war at the War Office, and among subsequent appointments he held was that of commander of the Staff College at Camberley till July, 1910.

From there he returned to the War Office as director of military operations, and was invaluable to Lord Haldane in organizing the expeditionary force. While at Camberley, like Sir William Robertson, he did not go in for orthodoxy, but developed and taught a definite theory of war of his own. Of the continental system he was a complete master. These appointments paved the way to the position he held at the outbreak of the present war.

It will be seen that Sir Henry Wilson has had varied experience to reinforce his undoubted qualities of intellect, in the high position now given him. The exact scope of his duties has not yet been specifically defined, nor has his relation to the Imperial General Staff. This much may be said. For the first time, if Mr. Lloyd George has his way, there is to be real unity in the direction of the war. The supreme war council of allied statesmen will in future regard the allied front as one, as though there were no British or French or Italian troops engaged, but only one allied army, operating on a single front. The points of defensive action and all other military operations will be determined from the standpoint of defeating the enemy as quickly as possible, without reference to the particular aims or desires of any member of the alliance.

NEW SYSTEM OF WRITING.

"Print" Method Adopted In Some of the London Schools.

Several London schools have introduced a new system of writing known as "manuscript," or "print" writing, which replaces the former vertical or Spencerian systems. In the new system the children imitate the form of printed characters, and it is claimed that the task of learning to write legibly is greatly shortened and simplified by the leaving out of the unnecessary connecting upstrokes.

The new system was first introduced in military establishments for convalescent soldiers, originating in the desire to find a method of writing which could be learned quickly by soldiers who had lost the use of the right hand. Its advocates claim that the "print" writing is easy to learn, neat, legible and speedy, and that it removes the great disadvantage of two kinds of letters with which the child has to contend in learning to read and to write.

In a pamphlet issued by the Child Study Society of London, Dr. L. C. Kimmins, chief inspector of the London Education Department, calls the new system "the writing of the future."

The English Language.

The war is spreading the English language throughout the world. If there were any people who did not formerly realize the importance of acquiring some knowledge of it sufficing for trade relations, where are they now to be found? It has succeeded Latin as the language of scholars, has succeeded French as the language of courts. It is the language of the expanding race which is inheriting the earth, the language which primitive and backward people everywhere find it promotive of their welfare to learn. On all the coast line of the world pidgin English brings the commingling races and tribes into touch. Who ever heard of pidgin German? There is no such thing. Natives do not take naturally to that language as they everywhere do to English. They have little need to learn it and no desire to do so, largely for the reason that the people who use it, the Germans they contact, are arrogant in their dealings, brutal taskmasters and insufferably odious to them. The time is evidently approaching when men, wherever they may be, who find it needful or desirable to acquire a language in addition to their birth tongue will choose the English language.

Better Than the "Verses."

Children, as a rule, have a natural sense of courtesy too often misunderstood or depreciated by the unthinking adult. For some strange and incomprehensible reason the child who is brusque and blunt is apt to be dubbed "natural," while the budding man or woman of gentle tact and sweet politeness sometimes is discouraged by the prevailing belief that such conduct must be insincere. Yet the simplest "little citizens" not infrequently rise to an unexpected or trying situation with surprising, but quite untutored, gifts and grace. A pretty little tale is told, for instance, of the time when the present Dowager Queen Margherita of Italy was the lovely young bride of the youthful crown prince.

Her majesty, passing through one of the hill towns, was accorded the usual reception by the residents. A little boy was to present the usual bouquet, and he, coming of fine literary family, had been taught a brief poem offering graceful praise of the princess. But when the moment came for delivering flowers and verses the little fellow, overcome by nervousness or some similar emotion, stood mutely gazing at the great lady, saying never a word. After a few moments the sympathetic princess, seeking to relieve the situation, extended her hand for the flowers.

The little fellow, waking to life suddenly, yielded them gracefully, explaining confidentially the while:

"There were verses to be said, but you are so beautiful that I can't remember a line!"

GOT WET FEET TOOK AWFUL COLD

COULD NOT SLEEP FOR COUGH

A bad cold accompanied by a distressing cough that keeps you awake at night is most aggravating, and unless it is attended to at once may develop into something very serious.

Dr. Wood's Norway Pine Syrup is the remedy you should take. It heals the mucous surfaces, relieves oppression and tightness of the chest, removes the accumulation of phlegm, quiets the most obstinate and distressing coughs, and secures rest and sleep at night, not only to the sufferer, but to others whose rest would be otherwise broken.

Mrs. Ezekiel Acker, Lake Pleasant, N.S., writes: "I got wet feet and took an awful cold; could not sleep at night, and would do nothing but cough. My husband got me a bottle of medicine, but it was not worth bringing home. I was going to call the doctor in when a friend asked me to try Dr. Wood's Norway Pine Syrup. I told her I had little faith in it, but she urged me to get a bottle. I did, and I must say that of all the medicine I ever took, it is the best, and relieved me the quickest of anything I ever saw."

"Dr. Wood's" is put up in a yellow wrapper; three pine trees the trade mark; price 25c and 50c; manufactured only by The T. Milburn Co., Limited, Toronto, Ont.

The Paint That Costs The Least

is the Paint that covers the greatest surface—that takes the shortest time to apply—that wears the longest. Martin-Senour "100% Pure" Paint does all three. Here's the proof. "100% Pure" Paint covers 900 square feet of surface per gallon.

Hand-mixed-lead-and-oil, and cheap prepared paints, cover only about 500 square feet.

The greatest cost of painting is for labor. It takes less time to apply Martin-Senour "100% Pure" Paint because its fine, even texture spreads much easier.

MARTIN-SENOUR

"100% PURE" PAINT

(Made in Canada)

is guaranteed to be exactly as represented. The purity of the White Lead and Zinc Oxide—the high quality of the Linseed Oil—the minute fineness of the grinding by powerful machinery—insure a paint that gives years of protection and beauty to your home.

Why use cheap paint—that is expensive to put on—when Martin-Senour "100% Pure" Paint wears nearly twice as long?

If you are painting this year, you'll be interested in our books—"Town and Country Homes" and "Harmony In Neu-Tone". Call or write for copies—free.

92

CAMPBELL & BEST

A HINDU IDOL.

Its Strange History Caused Mme. Carnot to Order It Destroyed.

When Mme. Carnot, widow of Sadi Carnot, died and her will was read a clause in it caused considerable comment. This was to the effect that a certain small Hindu idol carved from a hard stone which would be found among her property must be taken out and crushed until completely destroyed. Many marveled at this apparently singular request, for the idol seemed a harmless, ugly little thing, but her instructions were carried out to the letter.

The idol had been presented to Sadi Carnot years before he had ever thought of the presidency of France by a friend who had brought it from India. Later he learned that there was a legend attached to it which asserted that whosoever would retain it in his possession would rise to the fullest height of power in his chosen profession, but die of a stab wound when at the zenith of his career.

M. Carnot traced the history of the idol and found that for 500 years the rulers who had possessed it had all died either in battle or by assassination from stab wounds. Yet he laughed at the story, called the facts adduced by his search a mere chain of coincidences and retained the idol. He died by a dagger in the hands of an assassin; hence Mme. Carnot's strange request.

A Good Stove Lining.

A good stove lining, one that will last two years or more, can be made from blue clay. Brick clay or one that does not contain much sand, is good also. Clay found in salt water marshes is one of the best for stove linings. The clay must be reduced to a paste about like putty. The bed for lining should be brushed clean and moistened before the clay is applied. Put on with hands, smooth with a trowel or thin piece of board.—National Magazine.

Won by His Blarney.

Irish Magistrate—Haven't you been before me before? Astute Prisoner—No, yer honor; I never saw but one face that looked like yours, an' that was a photograph of an Irish king. Magistrate—Discharged! Call the next case! —London Answers.

The Way It Goes.

"I want a nice book for an invalid."

"Something religious, madam?"

"Er—no—he's convalescent."—Boston Transcript.

Truth is an honest man's statement of a fact.

RUSSIANS FIGHT IN PICARDY

Loyal Troops Inflict Casualties—Recapture French Village.

PARIS, May 17.—Some of the old fighting ardor of the Russians, which characterized the early days in the Caucasus and Carpathians, re-appeared this week on the western front, where a regiment of loyal Russians delivered a heavy attack against the Germans and re-captured a village which had been lost to the enemy. A regiment wearing uniforms of the Russian army and led by its own officers participated in some of the hardest fighting in Picardy. In its last encounter it lost 180 men as against several hundred losses inflicted on the enemy. A French army citation speaks in the highest terms of its fine conduct and unusual courage.

SMALL STORES need advertising as well as large ones. If the small dealer fears that his little ad. will be lost in a newspaper carrying large ads., he should be reminded if this were true, it would follow that his little store located in a city with large stores, would also be lost.

Drip! Drip! Drip!

EASTERN

BRAND CAPS

for **DAD** *and his* **LAD**

Cap wearers are welcoming the news that the best stores have now on sale Eastern Brand Caps made of novelty cloths

RAINPROOFED

by the Tatelec process which means that the heaviest rain will not spoil their smart shape nor appearance.

Ad. No. 12

OSTEOPATHY.

DR. ASA G. WALMSLEY—Osteopathic Physician. Office in Sun Life Building Corner of Hunter and Water streets Entrance, 124 Hunter street. 'Phone Office, 640; Residence, 869. Office hours 9 to 12 a.m., 2 to 4 p.m. Evenings by appointment.

MASSAGE.

MAY GMIKERSON MASSEUSE—Treatment of Muscular and Nervous disorders—Douro Street, Ashburnham. 'Phone 197

MEDICAL.

DR. BUCHANAN, F.R.C.S., Edin., M.R.C.S. Eng., L.R.C.P., London—Eye, Ear, Nose and Throat Specialist. Hours: 9-11 a.m. 2-4 p.m. 7-8 p.m. 'Phone 619. Office, corner of Water and Murray streets.

DR. E. E. HARVEY, Silver Medalist University of Toronto Special attention to diseases of women and children. Office hours: 1.30 to 4 p.m., 7-8 p.m. 'Phone 923. Office 212 Brock street.

DR. C. F. ROSS, Ex-House Surgeon Grace Hospital, Toronto. Residence—Keene, Ont. 6 mos-6

BARRISTERS AND SOLICITORS.

GORDON, WIDDIFIELD & O'BRIEN, Barristers, Solicitors, Notaries, Solicitors for the city of Peterborough.

S. EDMUND L. GOODWILL — Barrister Solicitor, Notary Public, etc. Office 20 Water street. 'Phone 191. Successor to Roger, Bennet & Goodwill. Money to Loan at current rates upon easy terms

G. W. HATTON, County Crown Attorney Barrister, Solicitor. Trust funds to Loan at lowest current rates of interest on easy terms of repayment.

PECK, KERR & McELDERRY—Barristers Solicitors, and Notaries. Office, 41 Water street, Peterborough. Money to Loan at lowest current rates of interest on easy terms of payment. H. A. Peck, F. D. Kerr, V. J. McElderry

O'CONNELL & CORKERY—Barristers, Solicitors and Notaries. Money to loan at lowest rates of interest. Daniel O'Connell, John E. Corkery, Hunter St two doors west of the Post Office

DUMBLE & JOHNSON—Barristers, Solicitors, etc. Office over Toronto Saving and Loan Company, 437 George street. D. W. Dumble, K. C. W. F. Johnston

A. E. DIXON—Barrister, Solicitor, etc Offices: Corner Hunter and George Sts Entrance, next Madill's Drug Store.

S. G. GUISE-BAGLEY, M.I.M.E.—Barrister, Solicitor, Notary Public, (Successor to Ruddy & Burnham), 449 Water street Peterborough Money to Loan. Specialty in Patents. 'Phone 54.

HALL & HALL—Barristers, Solicitors and Notaries Public. Hunter Street, Peterborough. Next to St. John's Church Money to loan at lowest rates of interest. H. H. D. Hall. Basil D. Hall

MOORE & WEARING—Barrister and Solicitors, 409 Water street (opposite Post Office). Money to Loan at lowest rates W. H. Moore, K. C., Joseph Wearing M.A.

R. H. HALL—Barrister, Solicitor, etc. Peterborough, Ont. Office, corner Hunter and Water streets, over Canadian Bank of Commerce. Successors to Hall Medd & Davidson. Trust funds to loan on easy terms of payment.

MONEY TO LOAN.

GORDON, WIDDIFIELD & O'BRIEN, Barristers, Solicitors, Notaries, Solicitors for the City of Peterborough.

ARCHITECTS.

W. H. BARRY, ARCHITECT
Plans prepared for Monumental, Commercial and Domestic Buildings. Office 477 1-2 Bolivar St.

W. BLACKWELL—Architect and Civil Engineer. Plans and estimates made for churches, public buildings and dwelling houses. Buildings heating and plumbing a specialty. Office, 372 Water Street Peterborough.

EDWIN ELCOME
—TAXIDERMIST—
Heads, Animals, Birds, Fish, Etc., mounted artistically and permanently
HEADS OF DEER, MOOSE, AND CARIBOU OUR SPECIALTY
Heads, Animals, Birds, Fish, Artificial Eyes, Taxidermist Supplies, Bird and Flower Guide Books for sale
692 HARVEY STREET
PETERBOROUGH, ONTARIO

Toronto Savings & Loan Company
437 George St., Peterborough
Paid Up Capital $1,000,000.00
Reserve Fund $1,050,000.00
Savings Department — Deposits received of one Dollar and upwards. Interest (paid quarterly) accrues from date of deposit to date of withdrawal.
Every facility and convenience is afforded to Depositors.
Investment Department — Debentures issued for sums of $100 and upwards for periods of 1 to 5 years, upon which special rates of interest are paid depending upon the term of investment.
Executors and Trustees are authorized by law to invest in the Debentures of this Institution.
Money to loan at lowest current rates of interest.
W. G. MORROW
Managing Director

Egg-Producing
Hen Feed!
Feed your Fowl Ground Green Bone. We sell it.
Save your Wood Ashes, Bones, Iron, Copper and Brass for
Geo. Stevens
Phone 1389
P.O. Address: 364 Mark St
Peterborough, Ont.

OUR DAILY SHORT STORY

The Double Wish

By ELIZABETH SCHOEN COBB

"Philopena," rang out a merry chorus, and bright dancing eyes were fixed upon Dale Armstrong and the lovely fairy by his side who was his apportioned companion for the evening, Doctor Wilton's daughter, Idalia.

Dale recognized intuitively that something was expected of him, but he knew not what. Idalia, with a smile and questioning eyes, manifestly propounded an unspoken inquiry. He had never heard the word before and he looked puzzled.

"Have you forgotten," half whispered a young fellow at his side, "or aren't you city-bred people familiar with our old-fashioned games?"

"I'm all at sea," confessed Dale.

"Well, you've just cracked an almond and found two meats in it, haven't you?"

"Why, yes. I notice it now."

"Then you offer one to your lady, and take the other, and while the two of you are eating, both of you wish your dearest wish!"

"Oh, I see," nodded Dale, and quite agreeably, and he was glad of the circumstance that afforded him an opportunity of a closer acquaintance with the young lady whose pretty ways had attracted him.

"And she must give you her hand, and you must look straight into each other's eyes while you wish," joined in pert, but popular Netta Rainey.

Idalia chose to be sedate and Dale looked solemn as they went through the ordeal prescribed, but he could note the flutter in her delicate throat and she felt his hand tremble. Then, his glance falling upon a dark, scowling face opposite, the momentary exultation was lessened as he knew that he had a rival. He saw that Idalia shrank, too.

Page Driscoll, the owner of the sullen face, swaggered up to Idalia and her escort half a dozen times during the evening. Dale detected the taint of liquor on his breath and was tolerantly polite. Idalia was disturbed. Finally Driscoll almost forced his attentions upon her and gained permission to have a waltz with her further on, if she was not too tired out.

Idalia was not a particle tired out. Dale noticed, until it neared the time for fulfillment of her promise to Driscoll. Then she told Dale that she was going home, and very deftly arranged it so that they made their adieus to the hostess and out of the house without attracting general attention.

"I have kept the shell of that almond which held such precious contents," he told Idalia laughingly.

"Precious?" she repeated.

"Don't you hold it so?" he rallied. "Here we are, two mutually interested in wishes beyond compare. Of course I am judging from the basis of my own."

"And we must never divulge our great secret," reminded Idalia playfully.

"Until the wishes culminate," added Dale, and there was a slight tremor of the dainty hand on his arm, and Dale thrilled and wondered if after all the years he was destined to fall in love with this sweet wayside flower of innocence and beauty.

Twice during the week Dale called upon Idalia and felt the magic influence of her witcheries strengthen. He came in contact with Driscoll, who passed him with a scowl. Dale discerned the lurking hatred and jealousy of a disappointed and reckless man.

Dale had driven Idalia over to a neighboring town and they were returning along the well-graded curving river road when shouts and singing echoed from ahead. Before Dale could shut off the power a machine containing half a dozen riotous fellows dashed into view.

Driscoll, red-faced, reckless-eyed, was at the wheel. At the sight of Dale he deliberately took the middle of the road and began tooting the horn of the machine.

"Oh, Mr. Armstrong, it is that man, and he is intoxicated!", gasped Idalia.

The road was narrow and a collision was certain unless Dale turned aside. On one edge was a slight grade, but studded with heavy brush and trees. Quick as a flash Dale directed the automobile in that direction.

A hideous series of yells rang out as the Driscoll machine shot past the other automobile, tearing off a rear fender. Dale's machine took the grade, partly slowed, struck a tree with a crash, recoiled, came to a stop and sent Dale headlong through the air.

He lay prostrate on the grass as Idalia gained his side, frightened and crying. She dropped beside him and, dipping her handkerchief in a spring nearby, bathed his brow, sobbing incoherently.

"Dear Idalia!" fell a wandering murmur from his lips and he smiled, and Idalia, despite his closed eyes, felt a sudden joy at this evidence that he was not seriously hurt. She could not help it, for love impelled her—she bent over him and kissed him on the lips.

"The culmination—and now we can tell!" he cried, sitting up and clasping Idalia's hands.

"We can tell," she fluttered, drawing back, scarlet and overcome.

"Yes, for my wish has been granted. The philopena—don't you know? My wish was that some day we might kiss one another, and now, oh, darling Idalia, may I?"

"It was my wish, too!" whispered Idalia, and again her sweet lips met his own.

When You Feel It Coming

—When that old Headache sends its warning that you are going to suffer—take ZUTOO. When you feel a Cold coming on take ZUTOO. At the first sign of a pain—at the first feeling of sickness—take ZUTOO.
You will be all right in 20 minutes if it's a headache, or the next morning if it is a cold. Pain all gone, and the whole body refreshed.
Don't wait—don't take chances. Get ZUTOO Tablets to-day—and have them ready to take at the first sign of a Headache or cold and TAKE THEM.
25c a box—at dealers or by mail postpaid B. N. Robinson & Co. Regd., Coaticook, Q

Reroof with
Brantford
Asphalt Roofing

Don't let a leaky roof damage the wall paper, carpets or furniture in your home, the crops in your barn or the goods in your store. Tear off the old shingles or other worn out roofing material and put on a lasting roof of Brantford Asphalt Roofing.

This roofing is made of a blend of hard and soft asphalts on a long-fibred felt base. By blending the asphalts a roofing of remarkable elasticity is secured—one that is flexible, durable and capable of resisting all kinds of severe climatic extremes.

Brantford Asphalt Roofing is, in addition, surfaced with silicia sand on both sides, which adds to its weight, fire-resistance and durability. You may be offered other sanded roofing, but it will not have the quality of material or weight of saturation of Brantford Asphalt Roofing.

Made in three weights:—60 lb., 70 lb., 80 lb. per square.

Brantford Ruober Roofing
is the same quality as Brantford Asphalt, but has a smooth, rubbery surface instead of the sand. It is particularly suitable for verandah decks and floor coverings. Three weights:—40 lb., 50 lb., and 60 lb. per square.

Standard Mohawk Roofing
consists of the same grade of materials as Brantford Asphalt Roofing but is lighter in weight—a thoroughly reliable roofing at a low price. Tested for years and has given entire satisfaction. Sanded on one side. One weight:—40 lbs. per square.

Mohawk Rubber Roofing
The same quality as Standard Mohawk but with a smooth surface. Used for all classes of temporary work—sheds, bunkhouses, camp sites, even dugouts in the trenches. 35 lb., 45 lb., and 55 lb. weights.

Leatheroid Roofing
Slightly lower quality than Mohawk Rubber. Used for same purposes. 35 lb., 45 lb., and 55 lb. weights.
Samples of any of these roofings and prices will be furnished by either the makers or their agents in this locality.

Brantford Roofing Co. Limited
Head Office and Factory, Brantford, Canada
Branches at Toronto, Montreal, Halifax
94

FOR SALE BY A. R. MOORE

FOR SALE
LOTS
On The Late Senator Cox Homestead
Beautifully Situated
Apply---437 GEORGE ST.

you are eating, both of you wish your dearest wish!"

"Oh, I see," nodded Dale, and quite agreeably, and he was glad of the circumstance that afforded him an opportunity of a closer acquaintance with the young lady whose pretty ways had attracted him.

"And she must give you her hand, and you must look straight into each other's eyes while you wish," joined in pert, but popular Netta Rainey.

Idalia chose to be sedate and Dale looked solemn as they went through the ordeal prescribed, but he could note the flutter in her delicate throat and she felt his hand tremble. Then, his glance falling upon a dark, scowling face opposite, the momentary exultation was lessened as he knew that he had a rival. He saw that Idalia shrank, too.

Page Driscoll, the owner of the sullen face, swaggered up to Idalia and her escort half a dozen times during the evening. Dale detected the taint of liquor on his breath and was tolerantly polite. Idalia was disturbed. Finally Driscoll almost forced his attentions upon her and gained permission to have a waltz with her further on, if she was not too tired out.

Idalia was not a particle tired out. Dale noticed, until it neared the time for fulfillment of her promise to Driscoll. Then she told Dale that she was going home, and very deftly arranged it so that they made their adieus to the hostess and out of the house without attracting general attention.

"I have kept the shell of that almond which held such precious contents," he told Idalia laughingly.

"Precious?" she repeated.

"Don't you hold it so?" he rallied. "Here we are, two mutually interested in wishes beyond compare. Of course I am judging from the basis of my own."

"And we must never divulge our great secret," reminded Idalia playfully.

"Until the wishes culminate," added Dale, and there was a slight tremor of the dainty hand on his arm, and Dale thrilled and wondered if after all the years he was destined to fall in love with this sweet wayside flower of innocence and beauty.

Twice during the week Dale called upon Idalia and felt the magic influence of her witcheries strengthen. He came in contact with Driscoll, who passed him with a scowl. Dale discerned the lurking hatred and jealousy of a disappointed and reckless man.

Dale had driven Idalia over to a neighboring town and they were returning along the well-graded curving river road when shouts and singing echoed from ahead. Before Dale could shut off the power a machine containing half a dozen riotous fellows dashed into view.

Driscoll, red-faced, reckless-eyed, was at the wheel. At the sight of Dale he deliberately took the middle of the road and began tooting the horn of the machine.

"Oh, Mr. Armstrong, it is that man, and he is intoxicated!", gasped Idalia.

The road was narrow and a collision was certain unless Dale turned aside. On one edge was a slight grade, but studded with heavy brush and trees. Quick as a flash Dale directed the automobile in that direction.

A hideous series of yells rang out as the Driscoll machine shot past the other automobile, tearing off a rear fender. Dale's machine took the grade, partly slowed, struck a tree with a crash, recoiled, came to a stop and sent Dale headlong through the air.

He lay prostrate on the grass as Idalia gained his side, frightened and crying. She dropped beside him and, dipping her handkerchief in a spring nearby, bathed his brow, sobbing incoherently.

"Dear Idalia!" fell a wandering murmur from his lips and he smiled, and Idalia, despite his closed eyes, felt a sudden joy at this evidence that he was not seriously hurt. She could not help it, for love impelled her—she bent over him and kissed him on the lips.

"The culmination—and now we can tell!" he cried, sitting up and clasping Idalia's hands.

"We can tell," she fluttered, drawing back, scarlet and overcome.

"Yes, for my wish has been granted. The philopena—don't you know? My wish was that some day we might kiss one another, and now, oh, darling Idalia, may I?"

"It was my wish, too!" whispered Idalia, and again her sweet lips met his own.

A Curious Church.

The most singular church in the world is probably St. John's, at Davos Platz, in Switzerland. Davos Platz is over 5,000 feet about sea level and is famous as a winter resort for consumptives on account of its great purity of air and protection from high winds. St. John's Church is a very small building, but nevertheless it has two steeples. One of these is much larger than the other, towering high above the church and presenting a most singular appearance, being twisted after the manner of a corkscrew. The steeples contain some fine chimes, which in ancient times were used to sound the alarm when there was a threatened invasion of wild animals.

Portable Distillery.

A French perfume-manufacturing company has constructed a portable distillery to obtain extracts from either wild or cultivated flowers in the regions in which they grow.

Tractor Vs. Mule.

Ten mules can haul about two tons of material and their work is limited to ten hours, but the tractor hauls 25 tons and covers a distance of 20 miles at the same time.

Uncle Pennywise Says.

It is difficult to do anything for a man who is so ignorant he doesn't know he's ignorant.

Progressing.

Widower—Before I married I couldn't save a dollar; now that I'm married and my wife is dead I save almost half my salary.

A real Bar!
The new
COMFORT SOAP

is bigger for the money. There are no premiums for the wrappers now during war time, so of course we give you full value in the way of a bigger bar of the name good old Comfort Soap—the housewife's favorite. You can't beat it as a work saver in the home—you can't beat it for splendid economy.

The new bigger Comfort bar—get it!

PUGSLEY, DINGMAN & CO., LIMITED TORONTO 11

"it's all right!"

The Heat of the Sun.

Why is the air generally much colder a mile above the earth than near the ground? The heat of the atmosphere comes from the sun, but by a somewhat indirect process. The incoming sunbeams are only slightly absorbed by the dry air at high levels, and so have little effect on its temperature. In the lower regions of the atmosphere there is always a considerable amount of water vapor (water in the form of gas), and this substance has a relatively large capacity for absorbing heat from sunshine. Lastly, the earth absorbs all the heat that falls upon it, and then gives it back, by radiation or conduction, to the air above it. Thus the atmosphere is mainly heated from below and not from above. Air heated near the ground tends to rise, but it cools rapidly in rising. As it reaches higher levels the pressure upon it is less; it expands, pushing away the surrounding air, and it uses up in this work some of the energy that it originally possessed in the form of heat. This process is referred to by scientists as "adiabatic cooling."

This explains why the heat of summer often seems to come up from the ground, rather than from the shining sun above.—Popular Science Monthly.

Forests in Java.

By systematic reforestation Java is constantly increasing its teak forests, which now cover more than 1,480,000 acres, despite the great amount of timber cut every year.

Good Way to Preserve Potatoes.

The natives of the Andes have method of preserving potatoes, which consists of alternate freezing and thawing until all the moisture is removed. The resulting product is known as chuno, and it can be stored for month and even years, with fear of deterioration. Pressed into little balls shaped pieces, chuno is universally offered for sale in the market, and is one of the chief foods of the native population.

Barbeau's Cartage
All kinds of Moving and Carting by careful and experienced men. A Lorry and a Piano Wagon has been added to our equipment which will enable us to give better service than ever to our Patrons. Satisfaction Guaranteed. We have just added a new furniture van. Largest in the city. Household effects moved with care.
A. BARBEAU,
PHONE 1017 85 GLADSTONE AVE

KING HOT WATER BOILERS AND IMPERIAL RADIATORS

By all the tests to which a Boiler can be subjected, the King Boiler makes a record of almost one hundred per cent. The scientific construction of the water-channels; the arrangement of the fire chamber and flues; the quickness with which heat is taken up by the water, lessening the amount of fuel required; the air tight joints, preventing waste of fuel by ungovernable drafts; the strength of the materials; the convenience of all parts; the ease of shaking and ash disposal; the dust-tight ash pan, and other points, all explained in our Booklet are reasons why you should insist on having a King Hot Water Boiler.

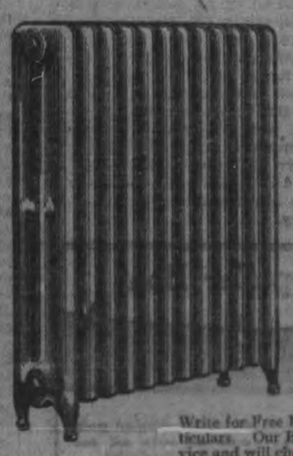

Imperial Radiators
The latest improvements in our Radiators have doubled their power of quick and sustained heating. For graceful lines and beauty of proportion, Imperial Radiators are unequalled.

Write for Free Illustrated Booklet containing all particulars. Our Engineering Department is at your service and will cheerfully furnish full information as to the best method of heating your house, store, factory, warehouse or building of any size or description.

STEEL AND RADIATION, LIMITED
Manufacturers of Hot Water and Steam Boilers and Radiators; Fenestra Steel Sash and Concrete Reinforcing
198 FRASER AVENUE, TORONTO

Engine Room Artificers wanted for the Canadian Naval Service

Age limit 18-50.

Applicants must hold Marine Engineers Certificate or have had experience afloat or ashore. Pay $1.75 to $2.75 per day—free food and kit and $25.00 monthly separation under usual conditions. Vacancies also for

SHIP CARPENTERS

Wages $1.20 to $2.40 and separation. Some Seamen, Stokers, Stewards and Cooks can also find employment in the Canadian Naval Service.

Qualified men cannot find a better way to serve their country during the war.

Apply 28

Naval Recruiting Officer
103 Bay Street,
TORONTO, Ont,

or Naval Recruiting Secretary, 279 Wellington St., Ottawa.

Social Surgery.

The newly rich dame took her daughter to a fashionable school and interviewed the haughty principal.

"I want my daughter to learn to act as if she had moved in aristocratic circles all her life," she explained.

"I see," mused the principal. "And are you willing to be separated from her that long?"—Cleveland Plain Dealer.

Historical.

"Children," asked the visitor who was addressing the school, "how many of you can tell me what it was that Napoleon's soldiers used to call him?" Nobody answered. "Think a moment. 'Little' "— Still nobody spoke up "'Little Corp' "— "A little corpulent!" shouted the children.—Chicago Tribune.

Do you wish to know if anything is the Lord's work? See if it is a work among the poor.—Charles Kingsley.

Catarrh or Colds Never Quickly Cured By Swallowing Drugs

Cough Syrup, Tablets, etc., go to the Stomach, Perhaps Sicken It, But Don't Kill the Germs of Catarrh.

The Direct Breathing Cure is Best.

To cure an ailment in the throat or chest, to rout out Catarrh or Asthma, it is essential that the medicine be conveyed direct to the affected parts. This is why no other remedy has achieved such world-wide success as Catarrhozone, which alone can be breathed in one second to every air cell in the breathing organs. The healing vapors of Catarrhozone mix with the breath and descend through the throat, down the bronchial tubes, to the deepest air cells in the lungs—all parts are saturated with the rich piney essences that ease, heal and cure.

"No one ever contracted a more obstinate attack of nasal catarrh than I suffered a month ago," writes Mr. G. E. Root, a well-known resident of Bridgetown, W. I. "My head ached terrifically, I sneezed about every three minutes, but still my nostrils were entirely closed and I couldn't breathe through them. Ten minutes inhaling Catarrhozone gave me a little relief, so I continued to use Catarrhozone every hour, and before the day was out I had improved. Catarrhozone quickly cured me. I am well ever since."

There is no remedy so certain and safe as Catarrhozone, but being a good remedy it is imitated. Beware of the substitutor. Large Catarrhozone lasts two months, price $1.00; smaller sizes 25c. and 50c. At all storekeepers and druggists, or The Catarrhozone Co., Buffalo, N.Y., and Kingston, Canada.

TELEPHONE 790
WHEN YOU WANT YOUR
Piano or Organ Tuned
ALL WORK GUARANTEED
W. H. Cunningham, 563 Weller St

LIVE POULTRY WANTED

Highest Market Prices Paid for all good fat stock delivered here at the Storage as follows: Hens, Chickens, Turkeys Ducks, Geese.

WM. SCOTT & CO., Ltd.
Cold Storage - Peterborough

Good News to Housekeepers

Keep your rags and other junk for Low & Co. We will pay you from 3 1-2 to 4c. per lb. for rags; 7 1-2c. for rubber; 18 to 20c. a lb. for copper; 5c. per lb. for lead and zinc; scrap iron from 75c. to $1.25 per cwt.

Either drop us a line by mail or ring 697 or 706 at nights, and we will call for them.

Orders for coal taken now.

LOW & COMPANY
262 Simcoe St. and 385 Bethune
Phone 697 Nights and Holidays 706

SERVIA AS A NATION.

It Originated in the First Half of the Seventh Century.

The birth of Servia as a nation, settled in or near its present home, may be dated in the first half of the seventh century. About 600 A. D., when the Avaric empire of desolation was established on the Danube, two tribes, the Croats and the Serbs, retiring before the ravages of the Tartar horsemen, settled in the countries now known as Croatia, Bosnia and Servia.

They were Slavs, but the Croats perhaps had, like the Slavs of Moesia in after years, adopted the name of a Tartar tribe. Both, fleeing from the Avars, were naturally hostile to them, and it is possible that they settled in the empire with the consent or even at the invitation of the Emperor Heraclius I. At any rate, they appear to have been considered as vassals of the empire. Their first settlements lay rather westward of the country now called Servia, the Drave, the present western boundary, being the dividing line between Bulgar and Serb in the eighth century. Here the Serbs dwelt more or less uneventfully for three centuries. They generally formed a loose confederacy under chiefs called zupans. They were commonly, in a loose fashion, loyal to the eastern empire mainly through fear of their dangerous neighbors, the Bulgarians. About 840 they united under a chief named Vlastimir to repel the latter.

The country rose to great heights under Stephen Dushan, the czar of the Serbs, but after his death Murad I. conquered the country, and it was not until 1815 that the Serbs partially threw off the Turkish yoke.—Exchange.

PRECIOUS MUGS.

The Crucibles Used in the New York Assay Office.

In the government assay office on Wall street, New York, there is a corner that looks very much like a mug rack in a country barber shop, where every customer has his individual mug highly decorated in gilt letters.

On this rack are perhaps fifty crucibles for melting down gold. The crucibles are decorated with crude initials and numerals and are the property of the biggest gold mining corporations in North and South America.

The reason for the individual mugs is that the clay of crucibles takes up a considerable quantity of gold in the process of smelting which otherwise would be lost to the customer bringing the gold to the government to be refined. After two or three smeltings the clay is saturated and takes up no more gold. When it is finally succeeded by a new crucible it is returned to the customer to be broken up for its hidden gold.

Mugs that are used for melting down random lots of gold are carefully preserved by the government refiners and sold. Uncle Sam pockets the proceeds, as in these random lots there is no way of computing to what amount each of perhaps twenty customers may be entitled. It is only the smelting concern that sells the government enough gold at one time to monopolize a single melting that obtains the right to a mug on the rack.—New York Tribune.

Ice Cream and a Nerve.

Why do we sometimes get an ache in the nose when eating ice cream. There is a nerve running along the back of the nose which doctors call the anterior palatine nerve. This has a branch running along the base of the nasal cavity and another branch running along the palate. The ends of these branches join through finer branches which run through openings in the palate near the front teeth. When we get some ice cream in the mouth and keep it in front for a moment so that the irritation produced by the cold reaches the fine connecting branches the sensation may be carried to the branch in the nose. Irritation of this branch produces the sensation of pain. We get the same sensation when breathing very cold air.—New York American.

Making Our Own Indigo.

Indigo is now being made from coal tar in this country. At Midland, Mich., 1,000 pounds of 20 per cent paste are produced daily. All the tariff bills of this nation, commencing with the tariff of March 3, 1883, and including the tariff of October 3, 1913, placed indigo on the free list. Not until September 5, 1916, was a bill passed putting a duty on it. It was the first schedule that braved the anger of the German dye makers.—Popular Science Monthly.

DR. DeVAN'S FRENCH PILLS A reliable Regulating Pill for Women. $5 a box or three for $10. Sold at all Drug Stores, or mailed to any address on receipt of price. The Scobell Drug Co., St. Catharines, Ontario.

PHOSPHONOL FOR MEN. Restores Vim and Vitality; for Nerve and Brain; Increases "grey matter"; a Tonic—will build you up, $3 a box, or two for $5, at drug stores, or by mail on receipt of price. The Scobell Drug Co., St. Catharines Ontario.

Sold by all drug stores

Disappearing Propeller Boat

PATENTED

Equipped with 2½ H.P. Kingfisher Motor (weight 38 lbs.) Speed, 9½ miles per hour.

Constructed of highest grade cedar and white oak and finished in natural color.

Universal Joint

Protecting Skeg

Runs over rocks, driftwood, sand bars, or any obstruction with absolute propeller protection.

Can be pulled into the boathouse same as a rowboat.

All boats fully guaranteed. Local representatives wanted.

Made in Canada

Write for particulars of this wonderful boat to the Canadian Distributors

McMULLEN & LEE, Limited 472-478 Yonge Street, TORONTO

10-4-18

PLAYER'S NAVY CUT

15¢ PER PACKAGE

PLAYER'S NAVY CUT CIGARETTES

BEAUTIFULLY COOL AND SWEET SMOKING

Hard Luck.

Maud—Beatrix has lost twenty pounds lately—her new gowns are perfect successes, her sweetheart proposed to her last night, her rich uncle died yesterday and left her a million, and now she has to go to his funeral today and try to look sad.—Harper's Bazar.

Making Antiques.

An expert cabinetmaker can take a new piece of furniture and make it look as if it was 200 years old—and so can the average small boy.—Chicago News

Hasn't Been Made.

"Do you give your wife all the money she wants?"

"There isn't that much."—Washington Star.

Every man is occasionally what he ought to be perpetually.—Dr. Johnson.

Appendicitis Operations Not Always Necessary

Internal Bathing Relieves the Cause.

Your physician will tell you that Appendicitis is an inflamed condition of the little sack called the Appendix at the lower right-hand corner of the Colon or large intestine. By cleansing this Colon with purified warm water by the "J. B. L. Cascade" this sack is cleansed and the inflammation subsides. Hundreds of operations have been avoided by using the warm water cure for Appendicitis. Mr. Jas. McLaughlan, 91 Evanston street, Winnipeg, writes:—

"I had spent over fifty dollars with doctors trying to cure Appendicitis. Finally the doctor said I must go to the hospital at once for an operation. Your advertisement interested me. I bought a "J. B. L. Cascade," which relieved me at once, and am now completely cured. Never felt better in my life; all pain and soreness gone, and I eat and sleep like a boy. I am grateful to Dr. Tyrrell for this wonderful health-giving invention."

95 per cent. of all human ills are caused by accumulated waste in the Colon. Internal Bathing with the "J. B. L. Cascade" keeps this large intestine as free from all waste and as clean as nature demands it should be for perfect health. Ask Warne Drug Co., Peterboro, for booklet called "Why Man of To-day is Only 50 Per Cent. Efficient." It is free. They will also be pleased to show and explain the "J. B. L. Cascade" to you.

Ancient Silver Coin.

A coin which is regarded as the most ancient in the world was recently discovered by an archaeologist during his explorations in North Syria. It is a coin of pure silver, bearing a perfect Aramean inscription of Panammu Bar Rerub, king of Schamol, who reigned 800 years B. C. Up to the time this coin was unearthed the Lydians had always been regarded as the inventors of money, but this find showed that the Semitic Arameans who lived two centuries before the Lydians, are the oldest known makers of money.

SACRED MOUNT ATHOS

WOMEN ARE BARRED OUT OF THIS CURIOUS SPOT.

Historic Retreat of Seven Thousand Lonely Monks Is a Place of Exquisite Beauty and Is Full of Mystery and Charm—The Existence of the Celibate Inmates Would Not Appeal to Most Persons.

Among the possessions of disrupted Turkey in Europe there is none to which the Greeks have greater claim than the holy Mount of Athos, the most easterly prong of nature's trident—the three similarly shaped peninsulas that extend into the Aegean Sea a few miles east of Salonica. Among the inhabitants of the sacred mount, some 7,000 in all, the greater part are Greeks, men who have withdrawn, most of them voluntarily, from life to eke out a lonely existence among the rocky defiles of the peninsula, dividing their time between the cultivation of heaven and earth.

Mount Athos, situated at the extreme southern point of the peninsula, rears its snowcapped summit 6,350 feet above sea level. It looks for all the world like one of the pyramids of Egypt transplanted to a colder clime, and its history is replete with as much mystery and charm. Stand on the plain of old Troy—to-day swallowed up in the name Anatolia—and you may see the hoary peak of Athos against the setting sun. Or climb to the heights of Olympus, in old Thessaly, and there, among the once sacred groves which to-day are infested with bands of thieves who fear neither God nor man, you again see Athos. These two peaks, one famed as the abode of gods who are to-day but myths, and the other the abode of holy men, are soon to become Greek again, if Greek diplomacy can so turn the wheel of fortune.

Nothing perhaps is more interesting of the many peculiarities of Mount Athos than the fact that women and even female animals are barred from setting foot upon it by a decree issued about the middle of the 11th century, although now the rule has been modified to permit the Queen of Greece to visit the place, which probably will be ceded by Turkey to the Kingdom of the Hellenes. Lonely man lives there his miserable existence—for miserable it must be where no woman has a part—and dying disappears. Young monks come from the outside world to take the place of those who in their own belief, or merely "translated," but the name of this or that monk remains but a memory. Life there is the downhill stumble to old age and the grave. Never a gay laugh and seldom a smile—that the sun shines on this God chosen spot in vain.

There are twenty monasteries on Mount Athos, all belonging to the order of St. Basil and twelve affiliated monastic communities where live lay brothers. Others of these religious devotees occupy hermitages far distant from each other, their goings and comings guided by the ascetic principles of St. Athanasius.

Of the monasteries the largest is Russian, there are two Serbo-Bulgarian and the rest are Greek, so that the latter race is largely in the majority, and thus dominates the community and the Assembly which governs it. To this Assembly each monastery sends one representative.

The monastery libraries are vast storehouses of information, containing until comparatively recent times many priceless relics which the monks, their intellectual development having been left to its own devices, cared little or nothing for. Many of these documents tell in the language of Xenophon of the glories of a Greece that was. Indeed much of the history of the east is locked up in these dust-filled coffrefortes in which from time to time this or that wanderer has come across a priceless relic to carry off to the museums of Europe.

One of the most notable finds was a papyrus containing the fables of Aesop in Coliambic verse. But so many curio collectors, attracted by the fabulous tales of voyagers, have taken passage for Mount Athos that the monks have become suspicious and now refuse entrance to nearly all strangers. The larger part of the monastic valuables, however, are in safe and more worthy hands.

The Turks destroyed much of the valuable papyri in the monasteries in making cartridges during the war of the Greek independence in 1820-29. Other valuable documents were torn up by the monks themselves for fishing bait. Such is the value of historical documents to these monks who spend their time apart from their religious devotions in fishing and tilling the land.

In 1749 an attempt was made to establish an academy on the mount. For a time it flourished, drawing the flower of the youth of the east, but the teaching was so primitive that the academy became deserted and to-day is a mass of ruins, over which tangled vines, lizards and other crawling things hold sway. When the star of the Byzantine empire was at its zenith Mount Athos was a chosen retreat for those in court disfavor. Many others, wealthy and noble, had their fling at life and then banished themselves to Mount Athos.

Viewed from the sea in the fall of the year Athos is a mountain of exquisite beauty, with its shades and tints of dying foliage. High up on the mountain the monasteries can be seen clustering in the niches scooped out by nature. They are all strongly fortified and with the exception of Rossikson, the Russian monastery, their architecture is a quaint representation of the Byzantine period which had so much influence on the sacred mount on its inhabitants. On the isthmus which separates the mount from the mainland traces can still be seen of the canal dug before the invasion of Greece in 480 B.C. It is the story that Xerxes dug the canal because he feared lest he lose his ships in doubling the cape.

Often the Case.

After a man of sedentary pursuits reaches a certain age the buckwheat cake with which he comes in contact is transformed within approximately half an hour after taking from an inspiration to higher and better things to a deep and apparently permanent regret.—Ohio State Journal.

LURE OF THE MISTS.

Curious Experience in the Clouds in an Aeroplane.

It was at Manchester. Aeroplanes were sweeping the skies in the circuit of Britain race. Vedrines had landed, and impatient at the rules that made him wait ten minutes before taking up the race, went about jabbering in French. One of the officials asked him what kind of a trip he had had. Vedrine's answer was to hold up his hands expressively.

He was quiet for many seconds, then he said:

"I was blanketed in clouds so that I could not see ten meters beforg me. Below me was nothing but rolling mist that gradually took on all fanciful shapes and colors. I caught myself wanting to descend, to drop suddenly into it and see what it was like. To escape this feeling I flew higher and higher, until, venturing to look down again, I saw wonderful lights and shadows that never before had been revealed to me from the sky. I saw a dreamy city, a wonderful mirage, and I believe I would have forgotten everything but those exquisite colorings, released my levers, and"— (He laughed.) "But I was fortunate, for I became sick—as sick as a dog—away up in the clouds."—Edward Lyell Fox, in Harper's Weekly.

Needful Things.

'Tis a good old world to buy in, so you need a pile of wealth; to stay in, so you need the best of health; to play in, so you need to be with folks; to laugh in, so you need to tell some jokes; to pray in, so you need to be alone; to talk in, so you need a telephone; to dine in, so you need your larder full; to rise in, so you need some push and pull.

GET MORE VIM RENEW YOUR STRENGTH

If you are tired, nervous, sleepless, have headaches and langour, you need Dr. Hamilton's Pills; they tone the stomach, assist digestion, brace you up at once. Taken at night—you're well by morning. Sickness and tired feeling disappear instantly. Vim, spirits, hearty health, all the joys of life come to everyone that uses Dr. Hamilton's Pills. No medicine so satisfactory. Get Dr. Hamilton's Pills to-day, 25c per box, at all dealers.

"Ramsay's Fine Floor Paint—

is made to be walked upon, that is the floor Paint you want. It is time tried for severe usage. There's a Ramsay dealer in your town; consult him, or write us for booklet.

A. RAMSAY & SON COMPANY

Makers of Paint and Varnishes since 1842

TORONTO MONTREAL VANCOUVER

FOR SALE BY ALL DEALERS.

Beware of Cousins!

Cousins are not as simple as they seem. The very fact of being a cousin, or having a cousin, is complicated. The laissez faire of cousinship is both eluding and deluding. Cousins will be cousins, even if you did not choose them. They can borrow money from you, visit you without being asked, tell people they belong to your family, contest your will, even fall in love with you—and a cousin once removed is twice as apt to. Never completely trust a cousin. Never depend on his not doing any of these things. Never take him for granted. The "cousinly kiss" may or may not mean what it means. And cousins always do kiss. It's part of being cousins.

(Not that cousins need necessarily prove perilous. Once in a blue moon they invite you to Europe or leave you money, but that almost always takes an aunt or an uncle.)—Atlantic.

FRECKLES

Don't Hide Them With a Veil; Remove Them With Othine—Double Strength.

This preparation for the removal of freckles is usually so successful in removing freckles and giving a clear, beautiful complexion that it is sold by any druggist under guarantee to refund the money if it fails.

Don't hide your freckles under a veil; get an ounce of Othine and remove them. Even the first few applications should show a wonderful improvement, some of the lighter freckles vanishing entirely.

Be sure to ask the druggist for the double strength Othine; it is this that is sold on the money-back guarantee.

SECOND-HAND GOODS

Bought and Sold. Entire Household Furnishings valued Bought and Sold. A postal card will advise us to call.

S. COHEN
189 Charlotte St. Phone 1369

TINWARE

And New and Second-hand Kitchen Utensils, at Rock Bottom Prices. Also Garden Tools, Furniture, Stoves, Crockery and Other Household Goods.

JOSEPH SMITH
390 Aylmer St. Phone 308

CHINA PAINTING

Mrs. Langley McCarthy
Teaches Biscuit's New and Beautiful Work in China Painting.

"We Move Anything."

WM. LYTLE CARTAGE COMPANY

General Transport Business

Let Us Handle Your Freight, Machinery and Heavy Moving a Specialty. Household Goods Carefully Handled.

STORAGE

Clean, Dry, Safe—Large or Small Lots. On Railway Siding for Car Lots.

TELEPHONES:
Office—360. House—937. Night—257.

DR. T. KEY'S OFFICE HOURS. Graduate of London, Edinburgh and Glasgow. Special attention given to diseases of women and children. Also the heart and skin. Office hours: 2 p.m. to 4 p.m.; 6 p.m. to 8 p.m., and by appointment. 'Phone 587. Office, 265 Stewart street. 24-66

The Evening Examiner

Pages 7-14

PETERBOROUGH, SATURDAY, MAY 18, 1918

THE SINN FEINERS HAVE BEEN IN DIRECT COMMUNICATION WITH HUN GOVERNMENT

Several Important Arrests Have Been Made--Proclamation Issued This Morning.

SITUATION IS SERIOUS

Canadian Press:

LONDON, May 18. — A German plot has been discovered in Ireland. There is evidence that the Sinn Feiners have been in direct communication with the German government. General French issued a proclamation at daybreak to-day calling on the people to stamp out conspiracy.

Although there have been many rumours concerning events in Ireland recently, news received from Dublin early this morning of arrests made in Ireland and of Lord French's proclamation that certain of the King's subjects have entered into treasonable communication with the German enemy, created a sensation. Some days ago Sir Edward Carson, the Irish Unionist leader, said in a letter to the government that he knew certain persons in Ireland had been in communication with the enemy, but it was generally taken to mean some unimportant individuals connected with the man who was captured after landing recently on the Irish coast in a collapsible boat. The nature of arrests, taken in connection with the posting of Lord French's proclamation, however, indicates that persons referred to are heads of the Sinn Feinn movement and that the government possesses evidence against them.

THE PROCLAMATION.

DUBLIN, May 18.—A proclamation issued to-night says a German plot in Ireland has been discovered. In the proclamation the Viceroy, Lord French, calls upon all loyal Irishmen to defeat the conspiracy.

The proclamation, signed by Edward Shrott, chief secretary for Ireland, asserts that certain persons in Ireland have been in communication with Germany, reflectig on Ireland's fair name. The proclamation calls upon all loyal subjects to aid in defeating the manoeuvres. It urges voluntary recruiting so that compulsion may be avoided.

The proclamation of the Lord Lieutenant reads:

Whereas it has come to our knowledge that certain subjects of His Majesty, King, domiciled in Ireland, have conspired to enter and have entered into treasonable communication with the German enemy, and whereas such treachery is a menace to the fair name of Ireland, and its glorious military record, a record which is a source of intense pride to the country whose sons always distinguished themselves and fought with such heroic valor in past, in the same way as thousands of them are now fighting in this war, and whereas drastic measures must be taken to put down a German plot which means will be solely directed against that plot.

Now therefore, we the Lord Lieutenant of Ireland and Governor General of Ireland have thought fit to issue this proclamation, declaring as follows:

That it is the duty of all loyal subjects of His Majesty to assist in every way His Majesty's government in Ireland to suppress this treasonable conspiracy and to defeat treacherous attempt of Germany to defame the honour of Irishmen for thtir own ends.

That we hereby call upon all loyal subjects of His Majesty in Ireland to aid in crushing such conspiracy and so far as in them lies to assist in securing an effective prosecution of the war and the welfare and safety of the Empire.

That as means to this end we shall cause still further steps to be taken to facilitate and encourage voluntary enlistment in Ireland in His Majesty's forces in the hope that without resort to compulsion, the contribution of Ireland to these forces may be brought up to proper strength."

"FREMAN'S" COMMENT.

Canadian Press:

LONDON, May 18. — Commenting on the proclamation by Lord French, Dublin "Freeman's" Journal says: "Conscription is to be launched in Ireland under cover of revelations connected with an alleged German plot, that appears to be the meaning of this rather strange proclamation which is Chief Secretary Shortt's first word to the Irish prophets. Of course it is not impossible that a few foolish men in Ireland may have been interested in conspiracy to invoke German aid, but the Irish people have never been pro-German, and notwithstanding all provocation received from the English Government, they are not pro-German to-day."

A Complete Surprise.

DUBLIN, May 18.—The arrest of the Sinn Fein leaders and the issuance of Lord French's proclamation came as a complete surprise here. In Dublin arrests were made by de-

(Continued on Page 13.)

Fine Weather On West Front

Guns Thunder Lazily—Aeroplanes Clash on All Sides

ROUTINE WORK

(By William Phillip Sims.)
(United Press Service.)

WITH THE BRITISH ARMIES IN FRANCE, May 18. —Summer weather shimmers across the battle fields, while guns thunder lazily as if about to doze off completely. Now and then they wake with a sudden jump and blaze furiously for a few minutes, then nod again. The sky has turned from a deep blue to a sizzly grey, making the grey bellied airplanes well nigh invisible but their everlasting drone floats to earth, while on occasion a terrific air battle with machine guns proves the sky raiders are on the job, though practically out of sight. Air fighting has been very heavy during the past three days, the infantry doing little outside of routine work.

There is an occasional raid or a clash with patrols which get through, breaking the otherwise complete mobility.

Action Has Been Taken Against Paper Company

MONTREAL, May 18.— The financial Times say: "December last the Financial Times published particulars of the peculiar development of the pulp and paper trade between Newfoundland and New York. We showed that shortly after the arrival of Lord Northcliffe in the United States, arrangements were made by which the accumulation of pulp and news print at Northcliffe's Newfoundland paper mills could be drawn upon for United States' consumption. To facilitate this service, the Publishers Papers Co. was formed, comprising some twenty leading publishers in New York, and apparently there was no difficulty in securing the ship bottoms for the shipment of about 17,000 tons of New Founduand pulp during a three months' period when shipping facilities were so scarce for European requirement. The Financial Times made a vigorous protest and as a consequence the English papers reproduced our articles on the subject and the whole affair was ventilated in the British House of Parliament.

Washington has at least taken action, though in an unexpected manner. The United States' Shipping Board has presented a claim against the Publishers Papers Co. for $400,000 as damages for diverting shipping from the very important war requirements.

Boys Let Off On Suspended Sentence

The four small boys who, yielding to childish temptation broke into several summer cottages at Bobcaygeon, were convicted before Magistrate Langley at Hall's Bridge yesterday.

All the boys' homes are in or near Bobcaygeon and the representative of the Children's Aid Society for Victoria County was present. After consultation with him, the Magistrate, Mr. Langley, let the boys go on suspended sentence. The parents of the boys had previously paid all expenses incurred by the breaking in and deposited sums of money with the High Constable to cover any expenses sustained by the owners of the cottages, besides which all the boys were bound to keep the laws, with a surety of $500 each. On one of the charges three of the boys were acquitted, as the Magistrate felt there was not sufficient eivdence to prove any guilt.

Otonabee Chapter Held A Dance

The dance and card party given by the Otonabee Chapter, I.O.D.E., last night at the Conservatory was a most enjoyable affair, and attended by about 50 couples. Owing to the intense heat of the night, the attendance was not so great as was expected. However, the Chapter is thoroughly satisfied by the results in general. The music, which was ample proof that Peterborough need not send out of town for absolute satisfaction in this end of an entertainment was supplied by Mr. Asa Huycke and Mr. Walter Fitzgerald.

Prize-Winners.

The winners at cards were awarded an exquisite bouquet of sweet peace, each given by Mrs. Chris. Graham. Mrs. R. R. Hall carried off first honors; Mrs. Maxwell, second.

French War Office Report

Enemy Raids Were Repulsed—The Night Was Calm

ATTACK ON PARIS

Canadian Press:

PARIS, May 18.—(Official.)—There were violent bombardments at various points on the front north and south of Avre. German raids near Massiges Champaigne and north of Four De Paris, Argonne were without results. Everywhere else the night was calm.

German airplanes attempted to bombard Paris last night, but did not reach the city. Bombs, however, were dropped on outlying suburbs.

The French have brought down 322 airplanes during March and April, as compared with 96 French planes lost.

Whiskey Plant On Lafeyette Avenue Cost Owner $109.75

The biggest cargo of alcohol the police court has seen in many a long, dry day, made a strange array of kegs jars and bottles as they were lined up before Magistrate Dumble this morning. They were collected by Detectives Newhall and Meagher at 6 o'clock yesterday evening from the home of Homer Bourgon, Lafayette avenue. The haul included three five-gallon earthenware jars, two five-gallon kegs, four one-gallon jars, bottles of what seemed to be home-made whiskey, and a big earthenware vessel, open, at the top, containing a "brew" in process of fermentation. This concoction contained wheat, raisins, sugar, yeast, potatoes and water, and although it was but newly started, already carried a live "kick." The police stated that when the preparation gathered full strength pure alcohol or high wines were added making an extremely potent drink that could be had in two colours, white and clear, or red like circus lemonade, but infinitely more fiery. The Lafayette street "still" was gaining a wide reputation, according to the authorities, who allege that numerous drunks had been traced to that place and that there were two visitors drunk in the house when the raid was pulled off. Corby's high wines and alcohol in Hiram Walker containers were used to mix with the brew after it had fermented and been strained and boiled.

Bourgon was charged before Magistrate Dumble with having in his possession, at his residence, 45 Lafayette avenue, rectifying or other apparatus and wash suitable for the manufacture of spirits. The charge was laid under the Inland Revenue Act.

His Worship tipped up a bottle and tasted its content, declaring that it might be worse.

Bourgon said that this was his first attempt to make whiskey. When asked to elect for trial he said he preferred a summary hearing saying that he wanted to get back to work. Bourgon, with a French accent, said he had tried to make the stuff for fun.

"Yes, for the fun of those who got drunk," said His Worship.

When fined the minimum of $100, he said, "I'll pay it right away. have you a blank for cheque."

The total was $109.75.

Farmers' Market Largely Attended

Potatoes Sold at $1.75 a Bag—Prices Were Easier.

The warm weather brought a large number of farmers to the city this morning and as a result there was a large market. Potatoes were being sold in large quantities at $1.75 a bag, with seed potatoes at $1.50 a bag. Cabbage were sold for 15c each and oniodns for 40 a peck, while in the section butter was 50c a lb. and 40c a dozen was asked for eggs. There were a few fowl chiefly consisting of chickens which sold for $1.75 to $2.00 each.

Heavy Guns Active

Canadian Press:

LONDON, May 18.—(Official.) — Heavy artillery fighting last night between Givenchy and Robecq, on the southern side of the Flanders salient, is reported by the War Office. The hostile artillery has shown some activity also in the Lens, Hazelbrouck and Ypres sectors. There is nothing further to report.

GIRLS WANTED.

APPLY AT ONCE, CANADIAN CHICLE COMPANY. 3d-116

AMERICANS INCREASING

A Steady Stream of American Troops is Pouring Into France —Will Be An Anxious Summer

WILL MAKE GOOD

(Special to The Examiner.)

LONDON, May 18.—"A steady stream of American reinforcements is flowing into France faster and faster, swelling the Allied reserves. The Germans pretend to belittle American aid, but we do not think the German General Staff does—otherwise they would not be hazarding their entire future on this big attack." This statement, made to the United Press by a representative of the British General Staff, authoritatively represents the view of that body. "The Americans must buy their experience like everyone else," continued the officer. "But they are good business men and will buy it at the cheapest market and sell it at the highest prices to the Germans. The Americans will make good. They will never let go until they win. During the past week in France, a series of minor operations have been in our favour. Whenever the Germans broke in we drove them out. This is satisfactory because the Germans are extraordinarily good at holding and improving positions, due to the good training of their regimental officers, subordinates and staff.

Air Fighting.

The air fighting resulted satisfactory to us. From May 10 to 15 seventy-one German airplanes were brought down, while only nineteen of ours were missing. Our military situation is infinitely better and was considerable in halting the first phase of the German offensive. The Germans are now oiling up for a real effort. The longer they wait, more troops they can put in.

If they wait a little longer they can renew offensive on as big a scale as they began it—a fifty-mile front.

However, the longer the Germans wait, the more time it gives us to prepare.

"Regardless of changes in territory possession, the situation will be very anxious all this summer."

OBJECT TO THE METHOD

Returned Soldiers in Montreal Are Arrested as "Idlers" Under the New Act

WERE BAILED OUT

Special to The Examiner:

MONTREAL, May 18.— Great indignation is felt by the public in Montreal over the continued arrests of returned soldiers as "idlers" and their detention in jails till the case is disposed of or bail provided. Three men, two of them returned and one supporting a soldier's family, were amongst those collared yesterday. Through the efforts of the Great War Veterans' Association, not only was it shown that the police had been at fault as to identity in one case, but these men produced discharge and other papers, which are accepted as legal documents sufficient to clear them. These were ignored. "We are quite willing to co-operate with the police," said T. Brown secretary of the G. W. V. A., "in the carrying out of this order. We have no desire at all to shield any man, soldier or civilian if he is really an idler, but we demand that they should turn to the proper authorities to inquire about a man's character before humbling him by public arrest and detention in jail pending trial, if he cannot furnish bail. In yesterday's cases are three men who had been arrested Saturday and held in jail until Monday, when I bailed them out."

CONTRACT HAS BEEN LET.

Peterborough Company to Erect Dam and Power House.

The contract for the dam and concrete power house of the new development of the Southern Canada Power Company on the St. Francis River at Drummondville, P.Q., has been let to Morrow and Beatty, Ltd., Peterborough. It is proposed to develop 10,000 h.p., but provision is being made in the power house for ultimate development of 18,000 hp. The work will include about 80 miles of new transmission lines, for linking up parts of the system.—Montreal Gazette.

IMPORTANT CONFERENCE

Presbyterian General Assembly Will Convene For Important Business —Moderator to Be Elected

THE PROGRAMME

LONDON, May 18.—Subjects of especial war-time interest marked particularly by a reflection of the effect of semi-political and econ mic currents upon church life, are scheduled for the consideration of upwards of five hundred commissioners from all parts of Canada when the Presbyterian General Assembly convenes at St. Andrews Presbyterian church here June 5 to June 13 inclusive.

A Moderator

The programme includes the election of a moderator to succeed Rev. Dr. John of Toronto. This will produce a contest in which the demand of Rural commissioners for greater recognition and the claims of laymen to occupancy of this highest honor in the church in Canada, will be possible determining influences.

Special Board

2—The report of a special board on "War and after-the-war problems" appointed by the last General Assembly, will bring under consideration, social service problems and especially the introduction of women in greater numbers into industry and the alleged inclination of employers to award such workers dangerously meagre wages.

3—The "Feminist movement will manifest itself in the demand of the women for greater voice in the management and direction fo church affairs and in consideration of plans for reorganization of staff of the deconnest institute Toronto, that girls may be trained to preach from the pulpit instead by the withdrawal paigns to secure recruits for the

Close Colleges

4—The proposal to close perhaps half of the eight colleges in Canada which train clergymen because of the fact the war has seriously reduced attendance.

5—Special stress will be laid upon "The forward movement" to raise funds for the propogration of Presbyterianism and to organize camministery and for deacons work

Added to this striking agenda will be the customary subjects such as Home and foreign missions, which have for years furnished them the major discussions.

Church Union.

Even with church union not of the way coming assembly is destined to be one of the most notable in the history of the Presbyterin Church in Canada.

More than six hundred commissioners half of whom aer clergymen and the remainder lay elders are entitled to attend but present indications are that the delegates will not number more than five hundred. The decision of the fares of commissioners could only be paid one way will it, is feared seriously affect the attendance.

FRANK HOURIGAN

Of the Scotland Woolen Mills Clothing Co., Hunter street, was explaining to-day how he could possibly book orders for a 20 ounce indigo blue serge suit for $32 to one of his customers, who wanted to know if Frank was advertising the truth.

"What you say is quite true, my son—twenty ounce indigo blue serge can't be even looked at to-day for less than $7.00 a yard. Now, it takes three and three-eights yards to make you a full suit; add your trimmings, the cutting, fitting and tailoring, and the profit flees away. But the Scotland Woolen Mills Co. are not in the habit of buying their serges or other woolens, from 'hand-to-mouth.' Oh! no—if we did, Scoland Woolen Mills would have to charge you $40 or $50 for your suit, just like the merchant tailors do. Your suit will come to you from 'mill to man.' Lucky for you and all our other patrons we had a nice pile of good old reliable serges laid away in cold storage for the war times that sure comes. That's how you have your suit to-day at the old prices, not the new. Do you get me? Pass it on."

Mr. L. H. Ingram Goes To The Quaker Oats Co.

Mr. Louis H. Ingram, assistant city clerk, severed his service with the city to-day to accept a position with the Quaker Oats Company. His resignation was placed before the Council nearly a month ago. He had proved himself by his diligence and initiative a valuable assistant to City Clerk Armstrong, and his place will not be easily filled.

THE GERMANS WERE PREPARED TO STRIP THE COUNTRY OF EVERY ARTICLE OF FURNITURE

German Navy Is Getting Busy

Von Hindenburg Believes German Victory Would Be Impossible With a Sea Fight

FLEET MOBILIZED

Special to the Examiner:
(By Carl D. Groat).

WASHINGTON, May 18. — Von Hindenburg is trying to impose his will on the rest of the German war lords and forcing them to send out the High Seas Fleet so that his land operations may be a success, according to the Navy Department. He succeeded in completing the mobilization of the fleet, which is under steam at the base. The navy's information tends to disclose he has the whip hand, and will wring some more desperate action from the fleet unless the Allied sea power strikes first. Hindenburg's theory, according to advices, is that even though he were to take the channel ports by land, a German victory would still be impossible without first beating the British Navy.

American Navy officers believe confidently that if the German Army master winds his contention he will only sacrifice the German Navy vessels and lives. With the United States, France, and perhaps Japan in on the play, the enemy would be unable to cripple the Entente, it was said.

Real Estate Transactions

Lot 31, plan 112, from Katherine Boland to John Dwyer.

Part lot 8, plan 92, from Charlotte A. Carton to Dominico Ronca.

571 Aylmer street, from Sam R. and Gertrude Pearson to Mary E. Miller.

Part of lots 32 and 33, plan 26, from Rosina Paquette to Elizabeth Griffin.

Lot 5, plan 37, from Elizabeth Griffin to Rosina Paquette.

566 Gilmour street, from Mary L. Stratton to Webber F. Turner.

363 Murray street, from Mary E. Hobman to Sween McDonald.

Lot 3, plan 69 from Emma O'Connel to Thomas Magee.

West half of lot 2, part of lot 21, plan 49, from James A. Storey to Joseph W. Worth.

Part lot 10, plan 44, from Albert S. Turcotte to Robert Meharry.

206 Sherbrooke street, from James E. Flett to Geo. Kenyon.

Lots 4 and 49, plan 59, from Mary Mulcahy to David and Matilda Dennie.

232 London street, from William Turnbull to James A. Storey.

5 Hunter street east, from Wm. Faint Est. to Wm. H. Faint.

5 Hunter street east, from Wm. H. Faint to John H. Betts.

Lots 30 and 32, plan 70, from Albert L. Talbot to Thomas Collard.

Part of lot 14, plan 98, from Alice J. Havery to Rosina Paquette.

Part lot 1, plan 11 A, from Chas. E. Adams to Joseph Ball.

223 Antrim street, from Herbert C. Cox to Alexander Weddell.

223 Antrim street, from Alex. Weddell to Mabel H. Weddell.

Part of lot 18, north of Clifton street, from J. T. O'Connell to James H. Dewart.

Increase In Price Of Meat

New Prices Will Take Effect in Peterborough on Monday.

Monday will see an increase in the price of beef in the city of 2 cents a pound on the best cuts. This increase is due to the increased cost of cattle, which in the past three weeks has been raised $43.25 on each 600-pound beast. Most of the cattle is at present being shipped overseas to the front, rendering the situation acute for securing any home supply. Mutton at present is practically off the market, the wholesalers asking in Toronto 33½ cents per pound.

The Prices.

Dating from Monday the prices will run:

Round steak, 40c per pound.
Sirloin steak, 42c per pound.
Porterhouse steak, 40c to 42c per pound.

Pork remains steady and veal about the same as before.

THE WEATHER

Yesterday was the warmest day we have had up to the present time, the thermometer reaching the respectable figure of 83 in the shade. The temperature over the western section of the country is gradually rising, and it looks as if the "good old summer time" were here.—W.P.

German Prisoners Reveal the Nature of the Orders Given by the Hun Commanders—Drive Was Stopped in Time.

VILLAGES SACKED

(United Press Service.)
(By Henry Wood.)

WITH THE FRENCH ARMIES IN THE FIELD, May 18.— Declarations made by German prisoners render it quite apparent that had the allied armies not checked the German advance the world would have witnessed one of the most sanguinary campaigns the war has produced. So intent were the Germans on their form of satisfying their lust for conquest and domination that orders to pillage were given as soon as they reached Noyon, despite the fact that the village had been sacked to the last mouthful of food. Articles of value, small stocks of food and household furniture which the inhabitants had received through American charities since Hindenburg's retreat in March, 1917, were not spared.

Typical Declaration.

A typical declaration on this subject, of which many have been made by German prisoners, is the following from a soldier of the seventh German reserve division:

"The moment we had passed St. Quentin the pillage began," he said. "All of the abandoned houses were ramsacked and entire stocks of provisions were carried away. In many places old men and women still remained and these pleaded that they not be allowed to die of starvation. But the soldiers pushed them back and carried away all food, breaking everything else that could not be taken away with them. Clothing was torn and wardrobes and tables and furniture were smashed, while mirrors and pictures were snatched from the walls and destroyed. In the cellars and wine caves all wine that could not be drunk was poured out on the ground.

Gave Order to Pillage.

"Captain Detener, commanding one of the battalions gave the order to a number of soldiers to go to Noyon for the purpose of pillage. They returned with a huge amount of booty, including thousands of cigars and cigarettes, marmalade, preserves, wine, chocolate, butter, potatoes, handkerchiefs, soap and many other things.

Each soldier received for his share twenty English cigarettes, 30 to 4 hundred grammes of soap, three or four cans of marmalade for each squad and three or four cans of condensed milk. The under officers received a great deal more. Potatoes were turned over to battalion cooks. The officers kept for themselves all the best things to eat and all objects of value.

"In other battalions, the men were given permission to go to Noyon singly and pillage as they liked." The condensed milk referred to consisted of large stocks brought to Noyon by Baron Henri De Rothschild and a number of American charities, for distribution among babies and sick persons in the devastated district.

SUNDAY SERVICES IN MARK STREET CHURCH

The service in Mark Street Church tomorrow will be of unusual interest. In the morning a Public Baptismal Service and the Pastor will preach on Christian Baptism.

In addition to the musical program Mr. Asa Huycke will sing.

In the evening the Rev. Benj. Greatrix chairman of the district of Peterboro and popular pastor of St. James Methodist church will preach. Everybody will be welcome.

DO YOU SEE WELL.

Whatever form of eye trouble you suffer from, we can help you. We are fully qualified both by scientific knowledge and practical experience, to fit your eyes correctly with glasses that will give you relief and comfort. See Dr. Lacey and See Better. 410 George street.

Frank Jennie Says:

Whilst we are all responding to the S. O. S. call sent out by the government, and trying to do our best in the garden, yet how many remember that by pulling on a pair of overalls or cotton drill trousers to save our good clothes, we can help out still more? Don a pair of Bob Long's overalls and trousers. You will find this protection.

NEW JUNE COLUMBIA RECORDS! A BEAUTIFUL NEW SELECTION JUST ARRIVED TO-DAY. HEAR THEM TO-NIGHT AT THE J. M. GREENE MUSIC CO. STORE, CHARLOTTE STREET.

FOR SALE
ONE 3-GALLON WATER COOLER. APPLY QUAKER OATS OFFICE.
The Quaker Oats Company
3d-118

Evening Examiner

Phones—Editorial 1091, Business Office 1600 Private Branch Exchange to all Departments.

The Examiner is a member of the Audit Bureau of Circulations.

The Daily Examiner, published every lawful evening by the Peterborough Examiner, Limited, Office, 419 George St.

The Weekly Examiner, published Thursday morning.

The subscription price of the Daily Examiner is $4.00 per annum; that of The Weekly, $1.50.

U. S. REPRESENTATIVES.

Chicago, Ill.—W. H. Stockwell, 429 Peoples' Gas Building.

New York.—Chas. B. Miller, 286 Fifth Avenue

Advertising rates on application.

R. M. Glover, Managing Director.

CIRCULATION RETURNS

Week Ending May 11th, 1918.

Monday	5,755	Thursday	5,760
Tuesday	5,755	Friday	5,750
Wednesday	5,735	Saturday	5,875

Total for week 34,600

DAILY AVERAGE **5766**

Daily average for March, 1918 **5725**

The Daily Examiner is a member of the Audit Bureau of Circulations and all books and circulation records are audited by the Bureau's officials.

SWORN TO AND GUARANTEED

"Peterborough Presents Possibilities Unsurpassed."

SATURDAY, MAY 18TH, 1918.

THE MINISTER'S BOAST.

Hon. T. W. Crothers' boast that he possesses the confidence of the leaders of organized labour in Canada, has received a rather rude jolt at the hands of the Montreal Trades and Labour Council, which has unanimously passed a resolution condemning a statement to this effect. The feeling of the Montreal labour men is indicated by the discussion which preceded the vote on the resolution during which reference was made to the "chloroforming" of W. F. O'Connor by the Minister, and also by the statement made by the president of the council that he was sure many of the unions represented would not want to express confidence in Hon. Mr. Crothers.

The Minister's claim about the confidence labour leaders had in him has so far shown only one thing—that Mr. Crothers has confidence in himself.

NO MORE COLLECTIONS.

There has been an agitation for some time that the Government should take over the operation of the Canadian Patriotic Fund. The decision arrived at by the National Executive of the fund that after the end of the present fiscal year, that is after March 31st, 1919, there shall be no further campaigns to secure funds, seems to bring the step advocated by the War Veterans and other organizations, near to consummation. Instead of collecting more funds from individuals or from municipal and provincial bodies, it is proposed to ask the Dominion government to grant the necessary money to carry on the work. This will undoubtedly lead to an increased pressure by the bodies who advocate government control that the Dominion authorities shall completely taken over the Fund and administer it, as well as finance it. The reason given for the suspension of the Patriotic Fund campaign is the usual sources from which the revenue has been collected, have been largely monopolized by the War Loan and other government purposes.

THE FIRE WASTE.

There is much food for thought in the report of the special committee of the Canadian Manufacturers' Association, which has been investigating the question of fire waste and assurance rates. The finding of the committee is an indictment of municipal methods, much of which would seem to be justified. "At present practically the entire responsibility for the prevention of fires, if any responsibility exists," says the report, "is vested in the municipalities."

Councils everywhere should carefully consider the charge that they stand too much on their dignity in regard to fire protection matters.

"The municipalities," the committee states, "appear either unable or unwilling to extend their views beyond the range of fire extinguishment. If a small proportion of the money now spent on fire extinguishment were utilized for fire prevention, the results would be both immediate and very marked. The municipalities are apparently so jealous of their authority that they resent any suggestion that the responsibility for the prevention of fires should be taken out of their hands, although they have practically proved themselves unfit for the responsibilities involved."

Several suggestions are made by the committee as to factors in fire prevention. One of these is an efficient system of inspection of all manufacturing and mercantile premises. In this respect, however, Peterboro needs no advice for Chief Grange is carrying out just such an inspection at the present time.

The Manufacturers' Committee has come to the conclusion that until the whole business of fire insurance is taken over either by the Dominion or Provincial governments it is doubful whether much real progress will be made.

DOWN TO BUSINESS:

The announcement of the drastic amendment to the Military Service Act, by which all men, whether in Class 1 or not, must carry papers to show the officials where they stand in regard to the Act, will be welcomed as a sign of getting down to business. The onus is now placed directly on the individual. After June 1st he must be prepared to prove that he is married or outside of the age limit for Class 1, and therefore all men not in Class 1 should lose no time in providing themselves with a marriage certificate or a birth certificate. The amendment enacts that if such men cannot produce proof that they are not in the first class under the Act, they may be drafted at once into the army in any capacity their physical condition enables them to fill, and, furthermore, they are liable to a fine of $50, or imprisonment for one month, or both. There is also a penalty provided of a $500 fine, or six months' imprisonment, or both, for any man who carries false certificates.

The new regulations will simplify the work of the Dominion Police, and should not prove a hardship to any one. The person who is not in the first class under the Act should be able to prove it easily, as he has only to show that he is married or over the age of thiry-four. The men affected should lose no time, as the amendment comes into effect on June 1st, and the matter of obtaining a birth certificate sometimes requires considerable time. After the first of next month men without these proofs are liable to be arrested at any time and to be treated as defaulters under the Military Service Act.

EDITORIAL NOTES.

It is officially announced that American troops have arrived in northern France, along the line held by the British. The Tommies and the Sammies will get along nicely together.

The man who lives at home and who is able to raid the pantry before retiring probably thinks the closing of the restaurants at 7 o'clock on Sunday night a good thing, but what about the other fellows?

Farmers will be interested in the announcement that Luther Burbank, the famous horticulturist, has evolved a "super wheat," containing 14 per cent. gluten.

The report from the west that rains have been general, is one of the best bits of news to-day. The moisture was badly needed.

The Ottawa Journal aptly remarks that if some of the M.P.'s who keep haggling over the Civil Service Bill, would come out and say they are in favour of patronage, perhaps their efforts would be more honest.

Sarnia is the latest Canadian city to adopt the war chest plan; $75,000 to cover all patriotic purposes for the year, is to be raised in one day.

Corns? Have You Any?

If so, you want to try Putnam's Corn Extractor; it is not a cheap acid salve but a genuine 25c cure that does remove corns in 24 hours. Be sure and get "Putnam's Extractor," 25c at all dealers.

You will agree that a satisfying cup of tea is economical at five cups for a cent, yet that is all the genuine Salada costs. Low priced teas actually cost you more, for they yield far less in the tea pot, and of course have not that delicious flavour.

Dominion Express Foreign Cheques are accepted by Field Cashiers and Paymasters in France for their full face value. There is no better way send money to the boys in the trenches.

BOARDERS WANTED

BOARDER WANTED—ROOM AND board for young man in private family. Examiner for address. 3d-116-2046

BOARDERS WANTED — ROOM and board for 2 respectful working men, 3 minutes from Quaker Oats Apply to Examiner Office for address. 3d-115-1979

LOST

LOST — AUTOMOBILE NUMBER (36965) Friday morning. Finder leave at Examiner. 2d-116-2033

LOST — TUESDAY NIGHT BAY Colt with white face, 2 yrs. old. Information gladly received at 209 Simcoe St. or Examiner Office. 2d-116-2042

Important Notice To Motor Car Owners

Notice is hereby given that on and after June 1st., the undersigned have agreed to sell Gasoline at the uniform price of 37c per Gallon strictly for cash, until further notice.

The terms for all Repairs and work at our respective Garages will also be strictly cash.

(Signed)
GILLESPIE GARAGE,
BANKS' GARAGE, C. R. Banks
MANNING GARAGE,
Per W. S. Howson
A. R. BROWN
J. E. LILLICO
WHITE & ACKFORD,
Per T. ACKFORD
DUFFUS GARAGE
J. R. PULKINGHORN

Economy and Consistency

Ford

The same Reliable, Economical Simple, Dependable, Sturdy Ford Touring Car

Only $645

INCLUDING THE EXCISE TAX.

On account of lack of time and scarcity of help this car is indispensable to the Business Man, the Professional Man, the Farmer, in fact anyone who requires conveyance facilities—saying nothing of the benefit which will accrue to the whole family from a standpoint of recreation.

REMEMBER THE PRICE—ONLY $645.

Duffus Garage

Garages—Peterborough—Norwood— Millbrook
Office 'Phones—1750 Repair Department, and Stock Room 1761

"TEN WAYS TO CONSERVE"

The following "Ten ways to conserve" are suggested by the staff of MacDonald College:

1—Cut the bread at the table and as required.

2—Save the crumbs from the bread board. You will be surprised to see how many there are.

3—Take a little less butter than you think you will need. It will probobly be the right amount.

4—Eat one more potato and one less slice of bread.

5—Eat one more spoonful of porridge and one less half slice of toast.

6—If you need (?) sugar in tea or coffee take what is required to sweeten it. Do not leave a teaspoonful in the bottom or your cup.

7—Fat is scarce to-day. Do not leave the soap lying in the water.

8—Do not eat more than you need. Eat what you require, you will feel better and do better work.

9—Leave a clean plate.

10—Eat slowly. Food well masticated supplies more nourishment to the body, consequently less food is required.

Add one of these suggestions to the various ways you have of conserving. Never lose sight of the fact that it is the individual who must save the situation.

(Supplied by the Local Council Women.)

LOOKS FOR PEACE THIS YEAR.

GERMAN CHANCELLOR IS OPTIMISTIC REGARDING OUTLOOK FOR END OF WAR.

Amsterdam, May 18.—"I am still optimistic enough to believe we shall have peace this year," said German Chancellor Count Von Hertling, in an interview. "I cherish firm confidence that further events in the west will bring us nearer a speedy end of the war."

"If the world should one day unite in an international peace league," added Count Von Hertling, "Germany would unhesitatingly and joyfully join in it. Unfortunately, present conditions give very little hope of that. Our desire is to win and preserve peace."

J. T. O'Connel's Real Estate Snaps

A BARGAIN, LARGE RED BRICK HOUSE, situated in the South End, convenient to factories and car line, containing eight rooms, and half acre of land. The owner would exchange for smaller house more centrally located.

A MODERN SEVEN-ROOMED HOUSE, situated in East City, in a very desirable locality. House all newly decorated, and which would make a lovely home. All improvements except furnace. Owner would exchange above property for a property in the West side, as he is in business and would like to be more central.

A DOUBLE FRAME HOUSE in the North End of the City, in a spiendid locality. Each house contains seven rooms. Large lot with frame stable and hen-house. Can be purchased at a reasonable price, or owner would exchange for a smaller house.

A GROCERY BUSINESS, doing a first class trade, situated in the northern part of the city, on the main thoroughfare. Has a very select stock, and can be purchased at a very low figure.

For full particulars and inspection of any of the above properties, call to

J. T. O'CONNELL,
136 Hunter Street W., City.

NOTICE!

TENDERS will be received by the undersigned (endorsed "Tender") to F. A. Eason, Esq., Chairman of the Finance Committee for the County of Peterborough, for the purchase of $15,000.00 Debentures bearing interest at 5 1-2 p.c. twenty equal payments. Tenders to be in at noon Tuesday, June 18th, 1918.

ED. M. ELLIOTT,
County Clerk,
Court House,
Peterborough.

SITUATIONS VACANT

AMAZING SELLER — TABLETS that wash clothes spotlessly clean, without rubbing. Promise to solicit orders with ten cents will bring samples for four washings. Make a dollar an hour. Washing Tablet Distributors, Brantford, Ont. 12d-106-1732

YOU CAN MAKE GOOD MONEY AT home, inside of two weeks, by our New Profit Plan. No canvassing. Write American Show Card School, Toronto. m t-tf-105

$1,000—YOU CAN MAKE IT IN YOUR County with our "7 in 1" Combination Cooker. One salesman banks $338.55 the first month. Another agent sells 17 in the first two hours. Others cleaning up $10.00 daily. No capital necessary. Goods supplied to reliable men on time. Answer this quick to secure territory. Combination Products Co., Foster, Que. 12d-s-105-1704

FOUND

FOUND—FRIDAY NIGHT A GENtleman's wristwatch, owner may have same by proving property and paying for ad. Phone 1965. 1d-117-2056

HELP WANTED—Female

WANTED—A GOOD MAID. APPLY 687 Water St. 3d-116-2023

WANTED—EXPERIENCED MAID good wages. Apply 106 McDonnell. 6d-114-1963

WANTED—A YOUNG LADY BOOKkeeper, good position. Apply the Examiner 3d-116-2018

BOY WANTED—SMART BOY FOR shipping (15 or 16) years old.) Apply Colonial Weaving Co., Ltd. 1d-117-2070

LADIES WANTED—To do plain and light sewing at home, whole or spare time, good pay; work sent any distance; charges paid. Send stamp for particulars. National Manufacturing Company, Montreal. 6ds-6w-13-541

WANTED—YOUNG LADY, BOOKkeeper, experienced, good opening Apply stating salary and experience to box A Examiner Office. 3d-115

WANTED—A SMART SALESLADY for Drygoods and Ready-to-Wear store, experienced preferred, good position to right party. Apply to the Examiner. 3d-116-2017

HELP WANTED—MALE

WANTED — SMART BOY FOR house furnishing department. Apply Richard Hall & Son, Ltd. 3d-116-2021

WANTED—DRUG CLERK, EXPERienced or apprentice to learn business, might consider boy matriculating next month. Webers Drug Store. 3d-117-2061

GIRL WANTED — WITH KNOWledge of figures and some ability for drawing. Apply Colonial Weaving Co., Ltd. 1d-117-2071

$20 WEEKLY—Showing Samples for Large Grocery Corporation, all goods sold at Factory prices to consumers, granulated sugar 6½c per lb. Pure lard 5 pound pail $1, Sunlight, Gold or Surprise Soap 7 for 25c, everything at cut-rates. Men wanted everywhere. Sample case free. The Consumers' Association, Windsor, Ontario. 2d-117-2050

SALESMAN WANTED — TO SELL our complete policy to both men and women. It covers all sicknesses and all accidents; pays for first week of sickness without extra premium charge and many other valuable benefits not found in other policies. Premium at the rate of $1.00 per month. Over $138,000 in bonds deposited with the Dominion Government for protection of our policy holders. Good opportunities for live men. H. J. King, Vice-President, Merchants Casualty Company, Royal Bank Building, Toronto. 15d-115-1982

FOR SALE

FOR SALE—BOOT AND SHOE REpair business, doing A1 trade, a snap. Apply box 2046. 3d-116-2046

FOR SALE—TWO NEW END AND one front awning for verandah, complete with irons. Apply 289 Rubidge St. 3d-117-2053

FOR SALE — BARGAIN — $200.00—MOTOR Boat "Tipperary." Now on Stoney Lake. Apply 94 Spencer Avenue, Toronto. 6ds-92-1122

FOR SALE — RANGE WITH HOT water front, coal or wood. Apply 225 Engleburn Ave. 3d-116-2009

FOR SALE—SEVEN PASSENGER Cadillac Car, eight cylinder, used only few months. Phone 2026. 3d-116-2031

FOR SALE — A SECOND HAND canoe in first class condition for $20.00. Apply 365 Mark St. or phone 1886. 3d

FOR SALE—A GAS RANGE WITH oven and four Barred Rock hens, all laying. Apply 200 Lake St. 3d-115-1977

FOR SALE—1 PAIR OF HORSES, 1 heavy spring waggon, set of long tug harness, poney cart. On the corner of Woodvine and Cameron Avenue. 3d-116-2045

FOR SALE — INDIAN TWIN CYlinder motor cycle with side car also several second hand bicycles for sale. Banks Garage. 3d-116-1992

FOR SALE—EGGS FOR HATCHing Ferris bred, to lay Strain White Leghorn also a doll buggy. Apply 428 Rogers, phone 1861. 3d-116-2020

FOR SALE—CLASSIC NATIONAL Range (Moffat) a splendid cooker in excellent condition, good reason for selling. Apply 571 Aylmer St. 3d-116-2015

FOR SALE—DURHAM BULL, REgistered, rising 14 months, color solid red, Duchess of Gloster family. Apply to S. Carbutt, Lakefield, Ont. 3d-115-1w20-1971

FOR SALE — OVERLAND, 5 PASsenger Touring Car, model 83A thoroughly overhauled and painted, new tires. Apply after 6 p.m. 526 Chamberlain St. 6d-114-1949

FOR SALE—SETTING EGGS FROM FERris heavy laying strain, White Leghorns 15 for $1.25, and some January prize winners, 15 for $2.00. Apply 45 Crescent Street. 2d-94-4w-4-175

FOR SALE — ONE LARGE BASE burner with oven, perfect condition, also one small wood stove. Apply Friday and Saturday evening (7 to 9) 485 Bonaccord Street. 2d-116-2016

FOR SALE—A PRACTICALLY UNused 25 foot motor boat, up-to-date in every respect; upholstered and finished in the best materials; having a 24 h.p. Waterman engine, 4 cylinders, 2 cycles. Peter Robinson Chapter I.O.D.E., phone 371. 3d-116-2040

FOR SALE—ELECTRIC IRON, ICE cream freezer, lawn roller, hand scuffler, a panel ladders, baby gate for verandah, 6 flat irons. Apply 405 bicycle, 6 flat irons. Apply 405 Walton St., phone 210. 3d-117-2060

Peterborough's Real Estate Market

Everyone interested in Real Estate should read "The Daily Examiner" for Wanted and For Sale Ads. It will be found a profitable habit. There's a moral for buyers and sellers alike.

Before Buying or Renting Take a Good Look at These Houses

WE HAVE THEM

$2000—All modern brick house with furnace, seven rooms. Rubidge St south of Sherbrooke Street.

SNAP in a seven roomed brick house on Harvey Street, south of Dublin.

$4500—Extra fine new house, Mark Street; eight rooms; living room with mantle, parlor, breakfast room, kitchen, four bedrooms. Very large lot.

$1,600 Snap, modern house East City large lot.

$1,600 modern house west side see this.

One central modern house to rent $15.00 per month vacant 1st. June.

H. J. McCannan
140 Simcoe
PHONES 749—772

WANTED

WANTED—SMALL POWER BENCH DRILL —half-inch capacity. Must be in good condition. Apply Examiner Office. dtf-81

WANTED—DRESS MAKING. APply 77 Smith Street. 12d-112-1899

WANTED — SIX MILK COWS, — must be first class, Holstein preferred, state age etc. Box 2044 examiner. 6d--116-2044

WANTED TO BUY — TWO OR three burner coal oil stoves in good condition. Apply box 1975 Examiner. 3d-115-1975

TWO ROOMERS WANTED — IN private family, conveniences, near factories. Apply Examiner Office, for address. 3d-2002

FOR SALE

FOR SALE—HOUSE, 389 QUEEN STREET, Apply to D. J. Lundy, 65 Hunter Street. dtf-55-319

FOR SALE—HOUSE, FOUR ROOMS AND summer kitchen on large lot; good water inside, young trees and small fruit; five minutes from Henry Hope factory and car line. Cheap for cash or terms can be arranged.—Wallwork, Western Avenue. 28d-90-1195

FOR SALE — CHOICE 150 ACRE Farm, within three miles of the city. Apply 554 Bolivar St. 4w-20-8d-116-1887

FOR SALE — GOOD GENERAL purpose house in first class condition and will be sold at very reasonable price. Apply 599 Gilmour. 3d-116-2019

$1,550—BUYS A FINE 2 STOREY House, central, water and light, large garden. Terms $200 down, balance monthly.

GOOD BRICK HOUSE, BARN AND 10 acre lot, trade, for house in city (cheap).

5 ACRES GARDEN SOIL, BRICK brick house and barn ½ mile of city $2,500.

Peterborough Realty Co.
124 Hunter St. Phone 242

TO RENT

TO RENT—WAREROOMS IN GRAND CENtral, formerly occupied by Mr. John Edgar, immediate possession. Apply 437 George St. dtf-116

TO RENT—A FURNISHED FRONT room. Apply 500 George Street. 3d-116-2041

TO RENT — TWO FURNISHED rooms, central. Apply Examiner. 3d-116-2014

TO RENT — NICE FRONT BEDroom also garage, quite central. Apply 343 Rubidge. 3d-115-1993

FURNISHED ROOM TO RENT — central. Apply to Examiner for address. 3d-115-1999

TO RENT—UNFURNISHED FLAT modern improvements, good locality, bright rooms. Apply 687 George St. 3d-115-1980

TO RENT — LARGE FRONT furnished bed room with privilege of meals, phone 1880. Apply Examiner for address. 3d-115-1986

TO RENT—THREE UNFURNISHed rooms, conveniences, central. Apply Examiner for address. 3d-116-2008

TO RENT—A FURNISHED FRONT room for gentleman; central, good board next door. Apply at Examiner for address. 6d109 1801

TO RENT—MEDIUM SIZE BRICK house, furnish d or unfurnished for the summer months, all conveniences including gas and phone. Apply 438 Mark St. 3d-2001

RENTING DOES NOT PAY—THE HOUSE is liable to be sold in this time of house scarcity. You can buy a nice, new brick house in the South End on easy monthly payments, if you can pay $100 or $200 down. Write to Box H. Examiner, and you will hear more about this direct from owner. dtf-164

SUMMER COTTAGE FURNISHED Stoney Lake, with boats near Mrs. Crackins Landing to rent. Apply 659 George St. 6d-117-2067

TO RENT — 5 ROOMED HOUSE with 3-piece bath room and furnace to let, just north of E. G. E. Box 2058 Examiner. 3d-117-2058

BUSINESS CHANCES

BUSINESS CHANCES—$2,000 BUYS a profitable growing business. Apply by letter to box 1996 Examiner. 3d-TST-115-1996

FOR SALE

Good 7 Roomed Brick House, 40 x 107 feet lot on Stewart Street, $2,200

Two Half Acre Lots, or four good buildings, at a low figure, for quick sale, South End.

T. WALKER & CO.
377 Park Street Phone 1002

FOR SALE

Double Frame House—Murray St., facing Park, $2,800.

House—On Rubidge St., 5 bed rooms, all conveniences, needs $200 repairs would sell at $2,500—$1,000 down, balance at 5 per cent.

Two Brick Houses—Mark St., modern except furnace, 3 bed rooms, Attic floored, $2,000 each. We have the bargain— come in

W. C. AUSTIN & CO.
163 Hunter street. 'Phones 70 and 210.

Special Inducements Offered

To effect the sale of a comfortable home at a moderate price. Cash required, three hundred dollars. Balance at 6 p.c. For particulars, call at 372 Water street.

M. H. Quinlin
372 Water street, Peterborough.

HOUSES FOR SALE

622 George street—Modern, adjoining residence of V. Eastwood.
658 and 560 Water Street—Modern, except furnace.
310 Maitland Avenue—except furnace.
116 Gladstone Avenue—except furnace.
21 Park Street—convenient to factories and cars.

Also a square piano by Haines, N.Y., in A1 condition—a bargain.

All the above properties are convenient to street cars, are in good state of repair and will be sold on easy terms.—Apply

R. W. REID
560 WATER STREET

Detroit Vapor Oil Stove

No wicks, no odor, no bother no waste. Here's intense heat immediately under the cooking utensil at the touch of a match —first-cousin to real city gas service, and at a fuel saving of fully 25 per cent. Durable annealed iron burners weighing 6½ pounds becoming glowing redand give blue flame without soot or smell. Simple, safe, convenient. Styles for all kitchens.

The F. R. J. MacPherson Company, Limited
176-8 Simcoe St. Phone 386

PERSONAL

PRIVATE CLUB
MARRY RICH—HUNDREDS ARE ANXIOUS.
ENCLOSE STAMPED ADDRESSED ENVELOPE TO
E. P. ISHERWOOD,
ISHERWOOD P.O., ONT.

The Nicholls Parks Trust

A Commission That Works Silently But Effectively in Supervising the Parks Given to the City by the Late Mrs. Charlotte Nicholls

In happier days when public-spirited citizens used to bethink themselves of the city's needs they occasionally planned to establish a Parks Commission. It was an expansive and an alluring subject that stimulated thought and invited action, and many an hour was spent in the pleasant fancy of making the city beautiful. But then, even as now, the public was seemingly unaware of the existence of a parks commission that was rendering, and still renders, a fine service to Peterborough. It was comparatively unknown because it neither sought public aid nor desired public notice. And there is no special occasion for referring to it now, but that a forgetful people should sometimes be reminded of its splendid inheritance of parks, as rich as it has been all too rare.

This unobtrusive commission is the Nicholls Parks Trust. It is composed of Mr. Richard Hall, chairman, Mr. E. H. D. Hall and Mr. John Crane, and the parks of which they are the trustees are the Nicholls Oval, Inverlea Park and Jackson Park, bequeathed to the city by the late Mrs. Charlotte Nicholls.

And the loveliest of these is surely Jackson Park. Its natural charm never fades and never cloys. Its colors change with the seasons, but its appeal is always fresh and soothing. Just now it is revivified by the magic touch of spring, and spreads a rolling web of mingling greens in which the vivid elms and maples, the saffron shaded poplars and the fainter shades of the birches are woven in a wonderful pattern into the dark background of the pines and cedars. All the colours of the young year gladden the heart and uplift the spirit. Green is the dominant tone, underfoot and overhead, with great patches of the azure sky softening the brilliance of the scene. And in this picture the slender, white birches, that seem never to grow old, flout the stout, stately pines whose sombre mien would conceal the comfort that nature is ever young.

It is impossible adequately to describe this lovely spot in all the vigor and gaiety of its new life and the lilt of the birds that find there a sanctuary. The crows answer the croaking of the frogs, the cat bird lilts a strange medley, the blue bird and the oriole add their reedy notes to the chorus, the "high hole" breaks in with his stridant call to his mate across the lake, and many other tiny voices give depth and volume to the music like the strings and wood instruments in a great orchestra. And through it all the brook babies incessantly, the counterpart of dull, unappreciative auditors to whom Mendelssohn's "Midsummer Night's Dream" is mere sound and perhaps fury.

This is not over-painting the riches of Jackson Park, which a thoughtful old lady left to her townspeople and their descendants. It is right at the city's door, a resting place for the citizens, a spot that is more beautiful in its autumn hues than ever in spring. It is always neatly kept, but its caretaker's hand has been judiciously restrained, leaving nature to shoot forth its flowers and shrubs, but not its tares and thistles. In the same sense it is open to the public, but the vulgar and the hooligan will find no welcome.

This, then, is one of the evidences of the Nicholls Park Trust. The city's indebtedness to Mrs. Nicholls can never be repaid, but it can be recognized by giving her a warm place in the public memory. The three parks were not the greatest of her benefactions, and a people all too manifestly spoiled by her generosity have not even erected, in any of the parks, a memorial tablet.

Of the work of the Commissioners the public knows very little, but the care the parks reveal is ocular evidence of the fidelity with which the trustees have performed their duty, and of an innate interest and attachment that was obviously, and fortunately, a personal quality that inspired their stewardship.

Good enough for Uncle Sam: good enough for anybody—

Barrett's EVERLASTIC "RUBBER" ROOFING

DO you know that thousands of squares of Barrett's Everlastic "Rubber" Roofing have been used on the new army cantonments and on other government jobs?

Uncle Sam is a keen buyer. He wants the best quality, but he won't pay fancy prices. That's why he selected Barrett's Everlastic.

Follow his lead and you will be sure of the best value in roofing that money can buy.

Come in and let us show you how good this Barrett's Everlastic Roofing is for your job.

We have it in stock in one-, two- or three-ply. One square to a roll. Nails and cement inside.

For Sale by KINGAN Hardware Co.

(south of Munro House. Office 'phone 341 House 'phone 1091.

Neolin Soles and Rubber Heels put on Boots and Shoes repaired.
MODEL ELECTRIC SHOE STORE
166 Simcoe Street.

NO CHANGE IN PRICE

SIMPLEX SHOE POLISH

10c

BLACK, TAN, WHITE AND OX BLOOD

HAWES & Co., Toronto

Lakefield Personals

LAKEFIELD, May 18. — Mr. Roland Johnston has removed to the store next to R. Graham and Sons, which is owned by Mr. C. F. Tanner.

Dr. Park, Miss Laura Park, and Mr. Joe Park, motored to the village on Thursday.

Mr. P. Brown, of Toronto, has secured a position with the Colonial Glass Company in the village.

The Bible Society will hold a meeting on Wednesday evening next in the Presbyterian Church. Limelight views will be shown. A number of Japanese will speak.

Mr. and Mrs. Fred Brown were in Peterborough yesterday.

Mrs. John Young, who has been visiting friends in Peterborough during the winter, has returned to Lakefield and is residing with her son, Mr. A. J. Young.

Mr. F. Henderson, Mr. J. Henderson and Mrs. Henderson, of Toronto, passed through the village yesterday on their way to Stoney Lake.

Mrs. Rosen spent Friday in Peterborough.

Mrs. James Charlton and Mrs. Britton were in Peterborough yesterday.

FUNERAL WILL BE HELD MONDAY.

The funeral of the late George J. Chalmers will be held from the family residence, 587 Homewood Ave., on Monday morning at 10.30 to Little Lake Cemetery.

A GRAND MEDICINE FOR LITTLE ONES

Baby's Own Tablets are a grand medicine for little ones. They are a laxative—mild but thorough in action and never fail to regulate the bowels, sweeten the stomach and make baby well and happy. Concerning them Mrs. Francois Fournier, Tourville, Quebec, writes: — "I have used Baby's Own Tablets for my baby and would recommend them to all mothers as they never fail to benefit the little ones". The Tablets are sold by medicine dealers or by mail at 25 cents a box from The Dr. Williams' Medicine Co., Brockville, Ont.

ENGINEERS—LOOK!

SAFETY FIRST FOR YOU

CLOSE that valve on the steam main or sprinkler system quick! Life or property is endangered. The valve is hard to get at. Ladders mean falls or scalding. The BABBITT ADJUSTABLE SPROCKET RIM closes any valve with the pull of a chain. Fits the wheel of any valve. Explicit valuable information on request —no obligation.

BABBITT ADJUSTABLE SPROCKET RIM

ENGINEERING SPECIALTIES COMPANY LIMITED
1000 King Street West : : Toronto, Ont.

Manufacturers of the EVERLASTING VALVE for boiler blow-off service and 1000 other sizes—IT NEVER LEAKS—240,000 IN USE. Write for catalogue.

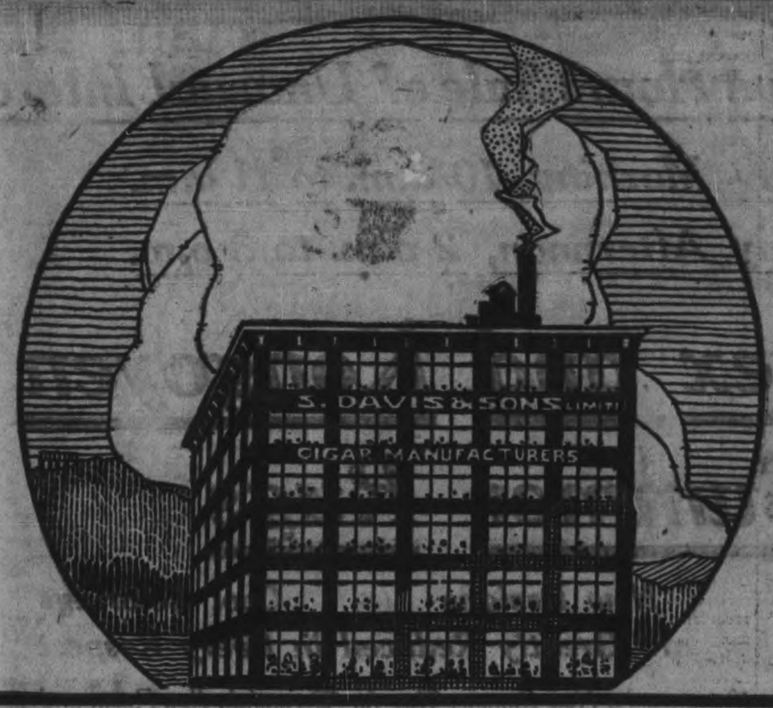

The Making of a "Davis" Cigar

A man who looms large in Canadian Political Life strolled over to the cigar stand in the Chateau Laurier, and asked for Noblemen Cigars. He got them.

A western rancher pulled up his horse in front of the Royal Café in Yellow Grass, and asked for Noblemen Cigars. He got them.

A "Commercial" staying overnight at the Royal George Hotel, in Amherst, asked for Noblemen Cigars. He got them.

A lacrosse "fan" entering the grand stand asked for Noblemen Cigars. He got them.

And every man got the same blend of cigar. Whether you buy it in the East or West—from an environment of mahogany fittings or of general groceries, a Noblemen, mellowed with age, is satisfyingly rich and friendly to the nerves.

AS a rule, a cigar is its own recommendation. You like it, or you don't like it; but Davis Cigars differ from all others. Find the Davis blend that suits you and you can always duplicate the quality. There is no variation. One Noblemen cigar is like every other Noblemen. There is no choice between two unopened boxes of Perfection Cigars. You KNOW what you will get on a repeat order. The secret of this uniformity is in the Davis factory and in the exact methods that are maintained on its many acres of floor space. Let us take a mental tour of the Davis factory.

HERE, then, at the foot of Mount Royal, stands the spotless, sun-lighted, wide-windowed home of Davis Cigars. The pure, fresh air blows straight across the fields, but to make assurance doubly sure, it is forced through pure water and washed before it enters the factory.

DID you ever stop to think that the cleanliness of the factory, the cheerful, conscientious, skilled workmanship of contented employees and the almost unending supervision and inspection of leaf and finished cigar, enter vitally into your enjoyment of the Havana weed? On this vast floor, bales upon bales of selected leaf are arriving from Cuba, Sumatra and other proven cigar soils. The tobacco, moistened so that it can be handled without breaking, is freed of every particle of the bitter centre stem. The leaves are sorted and graded so conscientiously that the top leaf in a bundle is an exact index of the *whole* bundle.

NOW, then, for the curing—a slow, leisurely process in the Davis factory. Six months, nine months, a year—the rule here is to take all the time required. Thorough curing means "body" brought out in a mild cigar, a satisfying smoke. You can readily see what this long process entails, when it is stated that the Davis investment in leaf being cured is never less than $600,000.00.

Every Davis Cigar is hand-made, made by skilled hands. Twenty foremen and inspectors check up every detail and every process before Davis Cigars are finally packed and sent to the Humidor for the final seasoning in the wood, before the boxes are sealed in wax paper, the last protection that ensures Davis Cigars reaching the tobacconist or the country store in prime condition.

Infinite care is the price of perfection. It is this infinite care that gives force and substance to the most sterling recommendation known to the Canadian cigar trade and the public—"It's a DAVIS CIGAR."

A Few of the Davis Brands:

Noblemen—	Full of quality, rich, satisfying, mellow	15 cents.
Promoter and Perfection—	Both mild enough for an all-day smoke	10 "
Grand Master—	Mild, mellow, of fine aroma	3 for 25 "
La Plaza—	Made to suit the Western taste	15 "
Davis Panatela—	Known from East to West as an after-dinner smoke.	10 "

It's a Davis cigar!

S. DAVIS & SONS, LIMITED, MONTREAL.

408

HOPE OF FOOD SUPPLIES FILLS GERMANS WITH JOY

Expect Supplies From Roumania This Summer—Martial Law Follows Trouble in Odessa—Kiev in Uproar

(Canadian Press.)

London, May 18. — Martial law has been proclaimed at Odessa by the Austrian commandant at the request of the Germans, according to Berlin advices forwarded in an Exchange Telegraph despatch from Amsterdam. Street fighting in Odessa has been reported. At Kiev, Austrian patrols are in the streets day and night and thousands of persons are fleeing from the city.

Berlin expects to receive 150,000 sheep and 50,000 pigs shortly from Roumania and 100,000 tons of cereals in July or August.

SUMMER RESORTS IN ONTARIO.

The Muskoka Lakes, Point au Baril and Georgian Bay Resorts; French and Pickerel Rivers; Rideau Lakes; Severn River; Lake Mazinaw District and Kawartha Lakes are conveniently reached via the Canadian Pacific Railway. Particulars from Canadian Pacific Ticket Agents or W. B. Howard. dwtf.

TIRED AND DISCOURAGED

Mrs. Warren Randles, Bothesay, Kings County, N.B., "I have three small children and had to stay in the house all winter. So when spring came I was all run down doing all my work and looking after the children. I felt all tired out, and looked on the gloomy side all the time. I decided to try Dr. Chase's Nerve Food, and the results were most satisfactory. I feel fine now, and am recommending the Nerve Food to others."

Lakefield Epworth League Elects Officers For Year

LAKEFIELD, May 18.—The Epworth League of the Methodist Church elected the following officers for the year: President, Mr. Alfred Higgins; 1st vice-president, Miss Irene Madill; 2nd vice-president, Miss Vera Hendron; 3rd vice-president, Miss Effie Webster; 4th vice-president, Mr. Edward Bailey; secretary, Miss Hilda Wanamaker; corresponding-secretary, Miss Almeda Hull; treasurer, Mr. W. Frankish; organist and pianist, Mr. Kenenth Madill.

MUSIC AS RECREATION

Recreation is essential for the health and well-being of the family, and music is essential for a recreation that is totally relaxing and instructive.

Are you doing without music in the home because no one plays? In these days of marvelous inventions, that is no excuse for the lack of music.

There are people who have been wise enough to purchase player-pianos, organs and phonographs, slightly used, therefore cheaper, by securing them through Heintzman Hall, Peterborough, Royal Bank Buildings, Hunter Street.—B. H. Britton, Manager. 'Phone 255.

PIANO TUNING.

'Phone 595, the Greene Music Co., Charlotte Street, when your Piano requires tuning or regulating. All work guaranteed. 6tf

The Safest Matches in the World

Also the Cheapest--are

EDDY'S "SILENT 500's"

SAFEST because they are impregnated with a chemical solution which renders the stick "dead" immediately the match is extinguished—

CHEAPEST because there are more perfect matches to the sized box than in any other box on the market.

War time economy and your own good sense will urge the necessity of buying none but EDDY'S MATCHES.

A Special Two Hours Sale of Unusual Interest

Monday Morning, 10 a.m. to 11 a.m.

Monday Afternoon, 2 p.m. to 3 p.m.

Grastex and Kongoyen Summer Rugs

All Sizes New Designs Cool Colorings

At Prices that are Greatly Reduced in Every Respect

Now's your chance, if you need a New Summer Rug for Verandah, Sun Room and Summer Cottage, or for Summer use in Bedroom or Living Room. These Summer Rugs are very cool in appearance and exceptionally serviceable in wear and extraordinary in value

Kongoyen Rugs

Are suitable for livingrooms, diningrooms and bedrooms, as well as verandah and summer cottage use. These Rugs are Reversible, showing one design on one side and an entirely different design on the other, giving you the wear of two Rugs in one.

Grastex Rugs

For verandah and summer cottage, in attractive shades of brown, greens and blues. One side plain. Other side with Greek key and line borders. Serviceable, good-wearing Rugs.

18 ins x 36 ins.	Reg. 75c.	Sale Price.....69c	2½ ft. x 5 ft.	Reg. $1.25.	Sale Price 98c
2½ ft. x 5 ft.	Reg. $2.50.	Sale Price.....$1.69	3 ft. x 6 ft.	Reg. $1.75.	Sale Price $1.39
4 ft. x 6 ft. 7in.	Reg. $6.00.	Sale Price.... $3.98	4 ft. x 6 ft. 7in.	Reg. $3.60.	Sale Price....$2.98
5 ft. x 9 ft.	Reg. $9.00.	Sale Price $6.50	6 ft. x 9 ft.	Reg. $6.00	Sale Priee....$4.59
8 ft. x 10 ft.	Reg. $15.00.	Sale Price....$10.00	8 ft. x 10 ft.	Reg. $8.50.	Sale Price....$6.65
9 ft x 12 ft.	Reg. $18.50.	Sale Price.... $12.98	9 ft. x 12 ft.	Reg. $11.50.	Sale Price....$8.59

Positively no Rugs will be sold at the Reduced Prices only during the Sale Hours:

Monday Morning, 10 to 11 a.m. Monday Afternoon, 2 to 3 p.m.

RICHARD HALL & SON LIMITED

Inspector Is Pleased With Local Situation

Mr. F. W. Massop Is On An Official Visit to Eating Houses in Peterboro'

Mr. F. W. Mossop, of the Food Controller's Department, has been in the city on an official visit to the hotels, restaurants, cafes and boarding houses, and in his own words he has found the proprietors of the above-mentioned places of business "above the average and willing to meet the newly imposed conditions having in view British interests and the purpose for which they are intended." This in brief summarizes Mr. Mossop's view of the local situation.

"I don't say that about every place I visit," said Mr. Mossop. It is also one of Mr. Mossop's duties to interpret the law for the benefit of those concerned.

Increase in the Insurance Rates

KITCHENER HAS A SIMILAR EXPERIENCE TO PETERBORO.

In the past there have been some members of the city council who were inclined to view the underwriters' inspection of Peterboro's fire fighting facilities as sofething of a joke, and the recommendations that would follow were usually buried in the civic archives. Th appended cipping from the "Daily Telegraph," of Kitchener, Ont., indicates that the western town had a similar exprience, which has borne fruit in the form of increasd insurance rates. The item follows:

It has been learned that the recent increase in mercantile fire insurance of 15c on th $100, is not general throughout Ontario, but is particular in Kitchener. This raise in the rates has taken place all over the province but the advance has been varied in various cities and towns. Kitchener suffered the heaviest of all the cities in Ontario in the new rating.

A letter from the secretary of the Underwriters' Association, states that the large advance was made in this city due to the deficiencies that different inspections have shown in fire preventive appliances. The increase means that from mercantile insurance about $4,000 extra will be paid out yearly in premiums. The factories will also be rerated.

HARD WINTER ON STREET SERVICES.

REPAIRS TO BROKEN MAINS MEAN MORE HOLES IN THE PAVEMENT.

Judging by the appearance of George street, Peterboro might be preparing to resist an invasion. Every few yards a gang of men may be seen tearing up the pavement and throwing up an embankment around the excavatio. It has been said that the past winter was a particularly severe one on the various services that rest under the pavement with the result that numerous excavations have had to be made to repair broken pipes nd make other adjustments.

HATS for Well Dressed Men of all Ages and Types.

We take special pains to suit each individual customer and can easily do so out of our well selected stock of such celebrated hats as

Borsalinos and Stetsons

Let us fit you once and you will become a permanent customer.

W. E. LECH Manufacturing Furrier and Hatter

336 GEORGE STREET NEAR SIMCOE ST

Coal Situation In Peterborough

Machinery for Central Distributing Systemf is Nearly Ready.

Ald. J. Edgar, fuel commission for the city, states that arrangements are being completed for the establishment of a central distributing system. Cards have been secured, and the fuel controller is now waiting for news of a definite nature from the coal dealers, who have been handling the question from their own standpoint in co-operation with the city. "It is too early to say what the situation will be next winter," said Ald. Edgar.

HOW TO LIVE LONG.

Many ailments find their beginning in ing Dr. Chase's Kidney-Liver Pills to keep a torpid sluggish condition of liver, kidneys and bowels. As a matter of fact you can add years to the length of your life as well as comfort and happiness by us these organs regular and active.

A Dominion Express Money Order for Five Dollars costs three cents.

New Spring Jewellery

Some of the latest designs for Spring 1918 are shown, as—

FOR LADIES

New Brooches in gold, gold filled and Silver
New Pendants. New Blouse Sets. New Ear Rings
New Wrist Watches

FOR GENTS

New Scarf Pins. New Sleeve Sets. New Waldemar Chains. New Wrist Watches.

SCHNEIDER'S
The Jewelers, George St.

WOULD ABOLISH HANSARD.

Ottawa, May 18.—Senator William Dennis has given notice that he will move that Hansard be abolished. He has reached he conclusion that the Senate Hansard serves no useful purpose commensurate with its cost, and that at a time when every dollar counts in the national war effort, it should be abolished.

Personality Counts in the Air

WAR in the air as it is waged to-day recalls the olden times, when knights rode forth to battle and won honor and glory by their deeds of personal heroism.

The life of an aviator is full of romance, action, adventure, opportunities for glorious achievement, everything that could stir the imagination of a valorous young man.

Men with nerve, courage and sound physique, are needed to maintain the supremacy of the air. There are hundreds of Canadians now training for Commissions in the service.

Young men in good health, and of fair education, are invited to enroll as cadets. While training they receive $1.10 per day.

Men who come within the provisions of the M.S.A. are eligible only after having joined their Depot Battalion, when they may, with the consent of their Commanding Officer, be discharged for re-enlistment in the R.F.C.

Write for Booklet, "Air Heroes in the Making," and apply directly to one of the following addresses:

Imperial Royal Flying Corps

Recruiting Office—93 King Street, East, TORONTO.
V. Eastwood, Manager, Royal Bank, PETERBORO
Roland Deane, James Lynch or C. G. Graham.

The Peterboro' Registration

Many volunteers for the registration work are coming forward. As it is practically impossible to personally answer and recognize each kind offer of assistance, a general acknowledgment is made. And will be communicated with, further on, and so soon as the registration places are determined, will be advised where the service can be utilized.

The 'phone numben of the Registrar's office is 261. Send in inquiries, Any time between 9 a.m. and 5 p.m., and often in the evening.

A general meeting of the Central Registration Board of the city is called for Monday night at the City Building, (Patriotic Fund Room). It is expected that members of the Board who have been making enquiry as to places available for use will each report that which he has found. Once permission is given steps will be taken to prepare the places for use. Some reasonable discretion has to be used in the selection.

Men only, can go in any old blacksmith shop, laundry or back shop, and vote or register. They have accepted such things as a matter of course. But when it comes to the ladies such places are not seemly. So some care has to be exercised to secure proper places.

The principals from the schools and Collegiate Institute have loyally lined up to assist. Already all teachers have agreed to take in the work and have signed up, as the expression is used. All are now members of the Registrar's Assistants Union, for record purposes only. Returns have come in from nearly all the schools and a meeting is announced for Tuesday night, at the Registrar's Office, City Building, of the principals, at which the work of planning out the service in the schools will be handed over. From three to four places will be made and manned and womaned on the day of registration.

This afternoon employers have a meeting for instructional purposes of the registration to be undertaken in factories. Members of the staffs to whom has been delegated the responsibility come together and size up the proposition. Employers after consideration have decided that the advantages of registration on their own premises will be a convenience to the hands and will ensure all being registered with a minimum of inconvenience.

An appeal to the women has brought forward many drawn from the local Societies of Women, and the service that will be given will lack nothing of thoroughness and efficiency. Further details of the part that women will play in the registration will be given so soon as arrangements have been brought into shape.

The appeal to the teachers of the local schools to lead in the volunteer movement has resulted in enrolling almost every teacher in the city whose duties and engagements will permit. With prospective examinations and writings for various examinations at Toronto coming on in June, teachers have cheerfully taken on the additional work from a sense of duty in a patriotic object. No such undertaking was ever projected to practically enroll the entire population of the Dominion by volunteer assistance.

Two Splendid Things

One is plenty of open-air exercise.

If you can't get all of that you should, it's all the more important that you should have the *other* tried-and-true remedy for a torpid liver and bowels that don't act freely and naturally.

Take one pill every night; more only when you're sure it's necessary.

CARTER'S LITTLE LIVER PILLS

Genuine bears Signature

Colorless faces often show the absence of iron in the blood. Carter's Iron Pills will help this condition.

King Edward Hotel
TORONTO

Royal Connaught Hotel
HAMILTON

Modern-Fireproof. European Plan. Unexcelled Service and Cuisine.

Under Direction of United Hotel Company of America

Geo. H. O'Neil, Gen. Manager
L. S. Muldoon, Res. Manager
V. G. Cardy, Assist. Manager

"It's Confidence That Does It."

Plant a Garden "Over Here" For the Boys 'Over There"

Dig your back yard and plant seed as soon as you can. The soldiers are consuming, not producing, vegetables. Have a garden of your own. Grow your own greens.

THIS IS YOUR SEED STORE

We have all the seeds you need, including Early Ohio and Eureka Seed Potatoes. Buy early, as seeds may be scarce. Plant and produce.

PORTER S. WHITE Co.
334 George St. Phone 208

Bohemian Girl

GRAND OPERA HOUSE

Monday, May 20

The Boston Opera Co.

Will present the Famous Comic Opera to the Peterborough Public on the above date.

Heintzman Hall
Peterboro

Announces that the following Victrola selections of the "Bohemian Girl" and "Trovatore" are carried in their stock as well as many other musical gems, which are included in their list of over 10,000 Records:

64641—I Dreamt I Dwelt in Marble Halls, Mabel Garrison. I Dreamt I Dwelt in Marble Halls, Elizabeth Wheeler. Price $1.25

MISCELLANEOUS BOHEMIAN GIRL RECORDS

35603—GEMS FROM BOHEMIAN GIRL — Part I. Victor Opera Company Chorus, "Away to Hill and Glen" — Solo, "I Dreamt I Dwelt in Marble Halls"—Solo, "Heart Bow'd Down" — Mixed Quartette, "Silence, the Lady Moon"—Solo, "Fair Land of Poland"—Chorus, "Happy and Light." Price $1.50

35603—GEMS FROM BOHEMIAN GIRL — Part II. Victor Opera Company Chorus, "In the Gypsy's Life"—Solo and Chorus, "Come with the Gypsy Bride"—Solo, "Bliss Forever Past"—Duet, "What is the Spell"—Solo, "Then You'll Remember Me"—Solo and Chorus, "Oh, What Full Delight." Price $1.50

35081—Selection of favorite airs—"Ballet Music from Act I"—"I Dreamt I Dwelt in Marble Halls"—"Happy and Light"—"Then You'll Remember Me," and Yelva Overture—Pryor's Band.

88530—"TROVATORE"—Act IV., Scene I.—Emmy Destinn—Giavanni Martinelli and Metropolitan Chorus. Miserere—(Ah I Have Sighed to Rest Me). Price $3.50

35443—"TROVATORE"—Act IV.—(Home to Our Mountains)—Dunlop and Macdonough. Miserere—Act IV.—Kline and Macdonough. Price $1.50

64306—"TROVATORE"—Act II., Scene I.—(Fierce Flames All Soaring). Margaret Ober. Price $1.25

16407—"TROVATORE"—(Home to Our Mountains)—Morgan and Macdonough. (The Heart Bowed Down)—Balfe. Alan Turner. Price 90c

16794—Miserere from Il Trovatore—(Carnet and Trombone). Rogers and Pryor. (Song Without Words)—Vienna Quartette. Price 90c

17281—"TROVATORE"—(Anvil Chorus)—Victor Orchestra. (Forge in the Forest)—Arthur Pryor's Band. Price.... 90c

17563—"TROVATORE"—(Anvil Chorus—Victor Male Chorus. Act II., Scene I. Pilgrims' Chorus—Tanhausser—Victor Male Chorus.

HEINTZMAN HALL
Royal Bank Building, Hunter Street
B. H. Britton - - Manager

Are You Prepared For Summer Weather

With a Nice Comfy Hammock Swinging in a Cool Shady Place

Warm weather is here for a good long stay and now's the time to pick out a nice spot on the shady side of the verandah or under a big shade tree and fix up a cool comfy hammock as a "haven from the heat," It will well repay one's efforts in comfort during all the very warm summer days to come. We have a wide assortment of good looking, comfortable, cooling hammocks in varied designs and all prices from $2.98 to $8.90.

Visit the Third Floor, you will find everything in Summer Furniture and Furnishings at moderate prices

OUR DAILY CALENDAR

That sir which serves and seeks for gain,
And follows but for form,
Will pack when it begins to rain,
And leave thee in the storm. —Shakespeare

Store Opens 8:15 a.m. and Closes 5 p.m.
Saturday Closing 9:30 p.m.

The GRESSMAN Company Limited

PETERBORO' HOUSEHOLDERS TAKE KINDLY TO NEW RESTRICTIONS

Grocers Have No Complaints to Make—Most of the Dealers Are Aware of the Customers' Needs—Sales Keep Up

Peterborough householders have taken kindly to the new restrictions concerning the hoarding of sugar and flour and have, during the past few months, made very little attempt to lay by any supply. A number of leading grocers interviewed this morning all reported the same conditions existing, that since the shortage of sugar which dates back to last fall, they have made few or no sales of over $1.00, the majority of purchasers have been satisfied woth 25 cents' worth.

In only one case, Porter S. White's store, flour, and only one bag has been brought back by a conscientious customer.

Advanced Price.

Mr. E. F. Mason said that at his store some sugar has been returned and he has paid the advanced price for such. He has had no cases of hoarding of flour, but has seen evidences of a panic amongst the people, where non-regular customers have obtained a limited amount from different stores. To such as are not regular customers he has only sold 25 cents' worth of sugar. Mr. Connal and Mr. Hamilton both reported very few attempts to obtain any quantity of sugar, and such attempts at their stores would have proved futile as the dealers themselves had a limited supply with, which they tried to supply every customer fairly.

During the past few weeks the sales have not fallen off but a regular custom on small sales kept up. Each grocer said that he knew pretty well what amount is regularly needed by their regular customers, and none have endeavoured to overstep the mark. There will, judging by the grocers' reports, be little work for the police in confiscating any over-supply of flour or sugar in the city.

LET a woman ease your suffering. I want you to write, and let me tell you of my simple method of home treatment, send you ten days' free trial, postpaid, and put you in touch with women in Canada who will gladly tell what my method has done for them.

A MESSAGE TO WOMEN!!

If you are troubled with weak, tired feelings, headache, backache, bearing down sensations, bladder weakness, constipation, catarrhal conditions, pain in the sides, regularly or irregularly, bloating, sense of falling or misplacement of internal organs, nervousness, desire to cry, palpitation, hot flashes, dark rings under the eyes, or a loss of interest in life, write to me to-day. Address: Mrs. M. Summers, Box 917 Windsor, Ont.

First-Class Painters And Paper Hangers Wanted

Hughson Johnstone
DECORATOR
416 WATER ST.
Opp. Post Office
A. E. JONES, Manager
Phone 956w

Marlatt's Specific Removes Gall Stones in 24 Hours
THE Never-Failing Remedy for Appendicitis
Indigestion, Stomach Disorders, Appendicitis and Kidney Stones are often caused by Gall Stones, and mislead people until those bad attacks of Gall Stone Colic appear. Not one in ten Gall Stone Sufferers knows what is the trouble. Marlatt's Specific will cure without pain or operation. Buy from
WARNE DRUG CO.
Peterboro, Ont.
J.W. MARLATT & CO
551 ONTARIO ST. TORONTO ONT.

Peterborough County Farmers Are Very Optimistic Over This Year's Crop Outlook

"The Crops Haven't Looked Better in Fifteen Years" Says Mr. J. A. Wilson of Otonabee--A Number of Farmers Are Putting Their Potatoes In.

FALL WHEAT PLOUGHED UP

The concensus of opinion among the farmers in Peterboro couny is that the crop outlook is excellent, and is away ahead of last year. Most of the farmers in Peterboro county is that and some have even started to plant the root crop. Almost every farmer says the old meadows are poor, the fall wheat a total failure, the clover about a quarter of a crop, and the hay not up to expectations.

OUTLOOK GOOD.

Harry Clark, of Springvile, says he has all his spring crop in. Last year he had 40 acres sowed but this year he will have over 45 acres. He says the outlook is good in that part of the country. He has just started to put in his root crop which will be considerable. The meadows on his farm are very poor. He sowed eleven acres but will reap only three, having lost in all 8 acres.

GREATER PRODUCTION.

D. H. Wood of Cavan, completed his spring sowing yesterday. He is going to plant three times as much ground this year as last. The root crop has not been started yet although he expects to start next week.

"At present the crop outlook is good. We can not complain of the lack of rain. Yesterday's heat was a big help. Everything has a rosy hue at the present time," said Mr. Wood. His fall wheat and clover was a failure.

PLANTING POTATOES.

T. Slattery of Otonabee township, has the biggest part of his root crop in. To-day he is planting potatoes.

"I plowed all my fall wheat up; it was no good. There was very little clover and what there was is very poor."

"TOO EARLY."

"It is too early to predict," said Mr. P. Westlake of Smith Township, when asked about the crop outlook. Mr. Westlake has all his spring crop in but will not start his root crop until the week after next. He says the old meadows are "just average, and nothing to blow about."

All his fall wheat was killed and had to be plowed up.

50 PER CENT. BETTER.

"The crop outlook is 50 per cent better than last year," said Mr. J. A. Wilson, of Otonabee.

"They haven't looked as good in 15 years."

Mr. Wilson's fall wheat was very poor. He put in 25 acres of wheat, and got only 9 acres.

IS OPTIMISTIC.

Mr. Alex. Sanderson of the Communication Road, said that nearly all of his fall wheat was killed out, as was also the clover. "The crops look better than last year at this time. "I think we farmers can afford to be optimistic."

Mr. Sanderson is now planting potatoes and will soon start the rest of the root crop.

A Number Of Interesting Letters From Driver Kerneghan

Peterboro' Soldier Meets a Number of Local Boys on the Western Front.

A BUSY TIME

Mrs. C. H. Kerneghan, 497 Aylmer Street, has received the following interesting letters from her son, Driver S. C. Kerneghan, in which the writer refers to a number of well-known Peterborough boys who are now in France. The letters follow:

April 18, 1918.

Dear Bro. Max,—Your letters came some time ago, but have been so busy that I have hardly had time to eat. I am fine and my bus is fairly well, but badly in need of a complete overhaul.

We have been some busy, and its troops, ammunition and supplies, and work night and day. I ran across Charlie Kingan, and he was just going into the line, and I met Clarence Henry—he is a Lieutenant in the Mechanical Transport, and he was sure glad to see me. Walter Head came in the other day, and it was like old times. Saw Ross McColl to-day, and he is fine. Pearle Eastwood is at Shorncliffe Military Hospital, and has a good job. Doc Kelly is still away over from me, and he is fine. Bill Thornton is around some place and Milf Hardill. So you see it is like home. You seem to be having some swell shows, and, gee, I wish I could see one and get home for a few days. Well, brother, I must close for now, and be sure and write often and tell me all the news.—Yours as ever,

Bro. Stan.

April 26, 1918.

Dear Mother and Dad and Max,—Just a few lines to you to let you know that I am fine and having a fair time. We are having some fair weather, but it is cool, and that makes it very uncomfortable when it rains, but, cheer up, can't complain about the weather on this job. Received your letters of March 29th and April 2, 1918, and sure was pleased to hear that everything is fine.

Well I must close for now and write to sister, and then go to bed and have a sleep, so that I can be on deck in the morning. Shep. is back from the hospital and he is fine now. Mac is fine also. Well, goodbye, with heaps of love, from

Stan.

April 28, 1918.

Dear People at Home,—Your parcel all O.K., and sure was very pleased to hear that you are all well, and that things are fine, and I am glad to say thot I am the same way. I was certainly glad to receive the eats, and I sure did enjoy them, and I was very glad, and you can bet that a parcel is a welcome from home, and especially at this time. I sure wish I could sit down with you all and tell you of my experiences and other fellows, and you can bet they are exciting, but the boys are doing their part and are giving Fritz an awful run for his money, but no army can stand such odds as he has, but they cut him like grass. Well, this is Sunday evening, and I certainly do wish I could get home to spend one with you all, but no such good luck, but hope to some day, and then I will be jake. Had an afternoon off to-day, and went down to a big town behind the lines and heard a lovely band concert by a French band, and it was swell. I sure felt lonesome. I am still waiting for Shep. to get his papers back, so we can go to the Flying Corps together, and hope they soon come, as this life is getting monotonous. But some day I will be there and taking my chance like the rest of the boys. I have seen crops of fall wheat here 6 inches high, and a mass of holes and ruined the same day, and then the Froggie goes real wild, but he has to suffer some; you can never realize it. Imagine what 500 shells a day would do to our town! Well, some places get that every day in the week. There sure is a war on now, but the Canucks are right there, and so are the Yankees. Fritz is paying dearly for his gains. The boys sure do mow them down, and a machine gun sergeant said to me, "More fun than shooting pigeons." There was a Fritz in a dug-out, and he said "I am a Christian, don't shoot me," but he had a revolver in his hand, and looked as if he was up to some trick, so a big Irishman said, "If you are a Christian like that, be-goa-rah you are dere for promotion." Well, exit Fritz.

BUILD UP THE BLOOD

You Cannot Have Health If the Blood Is Weak and Watery

It is a hopeless task to try to restore your health while your blood is deficient in quantity or quality. The blood circulates through every portion of the body. It takes nourishment from the food and distributes it to the various organs and muscles; it takes also and medication that is administered through the mouth. The blood is the only means by which medicine can reach the nerves. Hence if the blood is poor the body becomes weak and the nerves shaky, and the victim may be subject to headaches and dizziness, poor appetite, indigestion, a constantly tired feeling or perhaps to rheumatism, sciatica or neuralgia. Poor blood is the forerunner of nearly every ailment to which mankind is subject, and you can only enjoy robust health by keeping the blood rich, red and pure. To keep the blood in this condition no medicine yet discovered can equal Dr. Williams' Pink Pills. Every dose helps to make new, rich, blood which carries new health and new strength to every part of the body. When one becomes weak and pale Dr. Williams' Pink Pills restore the blood, bring the glow of health to the cheek and make weak, ailing people energetic and strong. Mrs. Stephen H. Williams, Kitchener, Ont., says:—"Some years ago my health started to fail. The doctor said my blood was thin and watery, but the medicine I took did not do me any good. My joints and limbs would ache and swell, until it was almost impossible for me to get up and down, and no one knows how much I suffered or how discouraged I was. Reading of Dr. Williams' Pink Pills one day I decided to try them. I got a couple of boxes, and by the time I had taken them felt an improvement. I then got six boxes more and before I had taken them all felt like a new woman in every way. I could do my housework without feeling tired, and in fact I was enjoying better health than I had done for years. You may be sure I will always strongly recommend Dr. Williams' Pink Pills to all other sufferers."

You can get these pills through any dealer in medicine or my mail at 50 cents a box or six boxes for $2.50 from The Dr. Williams' Medicine Co., Brockville, Ont.

WRIGLEY'S

Six reasons WHY it's a good friend:

1—Steadies nerves
2—Allays thirst
3—Aids appetite
4—Helps digestion
5—Keeps teeth clean
6—It's economical

Keep the soldiers and sailors supplied!

Sealed tight —Kept right

MADE IN CANADA

Chew it after every meal

The Flavour Lasts!

Ladies' HairWorks
Mrs. M. J. Byrne
695 College St., Toronto
Formerly of the Ladies' Hair Works, Peterborough, will be prepared to fill orders for any kind of Hair Goods or Hair Work. Peterborough orders will receive prompt and careful attention.

Barrie's Limited
Ladies' Ready-to-Wear Dept.
Semi-Annual 14 Days' Sale
Spring Suits Coats Dresses Skirts and Blouses
Phone 340

Willard Again
'Knock-Out Blow' is Sure to Come
Now is the time when Car owners experience trouble when about to start their cars. It will be an awful blow when they find that their Battery is DEAD. They will then Regret that they did not take advantage of our—
Willard Station Service
Which is a sure Hospital for Sick Batteries.
A STITCH IN TIME SAVES NINE.
If you have any Car Troubles, or if you think your Battery needs a DOCTOR, bring them to our Hospital. Drive up and let us look your car over.
GRANT & THORPE
ELECTRICIANS, ETC.—WILLARD SERVICE STATION.
418 George Street Phone 798

"THEY SHALL NOT WANT"

In a moment of inspiration an advertising man recently hit upon the above four words as epitomizing the desire and determination of the people of Canada that the Armies of the Allies and the suffering peoples of the Allied nations of Europe shall be supplied with all that Canada can possibly furnish of the food stuffs necessary for their support in the energetic and successful prosecution of their struggle for the defeat of tyrannical Prussian aspirations.

Compressed in this little sentence is more real throbbing meaning than most full pages of printed matter contain. In sixteen letters it expresses the determination of a people that a great cause must be sustained at no matter what personal sacrifice.

"They shall not want."

How aptly these words also express the attitude of the NORMAL, HEALTHY-MINDED MAN towards, those who under our social system, naturally look to him for support and protection. As he thinks of the wife who has entrusted her future to his care and of the children whom he has brought into the world, his thought and determination is "THEY SHALL NOT WANT."

This is always the attitude of the normal, healthy-minded man who is willing to sacrifice, if need be, to attain this noble end.

A policy in the Sun Life of Canada provides the safest and most economical means of fulfilling this noble desire and determination and incidentally, if fortunately in time this mode of protection is no longer necessary he may himself reap the benefits of his savings and thrift.

Thus virtue has its own reward.

W. H. HILL, Manager, Central Ontario
Cor. Hunter & Water Sts., Peterboro, Ont.
D. H. MOORE, J. D. CAMERON Inspectors
PHONE 14

The Log of the Test Car Fleets

"Linear Miles, 1,044,686. Tire Miles, 4,178,744."

Thus runs the log of the SIX FLEETS as it turns up the leagues on leagues traveled by the Goodrich Test Cars in their country wide tire-testing cruise of 1917. That grand total marks the mileage high tide of tire making. Read in it the dawn of a new understanding of the service, the rise of a new standard which includes all other standards—The TESTED of—

GOODRICH TESTED TIRES

The cold figures of the log underwrite the lasting strength of Goodrich tires; for no tire could hide a weakness in that multiplied mileage. Those records and the tires stand surety for Goodrich Tires of 1918.

For 1918 Goodrich Tires—look at their generous, masterful size at any Goodrich dealer—took the bulk of the rough going. They measured up to all the Goodrich Tire qualities, and added new virtues.

BLACK SAFETY TREADS, and SILVERTOWN CORDS, challenged every handicap of road and weather, and defeated them with steadfast dependability and durability.

You make *the test* your guarantee of pure food and pure gold. Make it your guarantee for tires, and gain economy, comfort and freedom from tire mishaps. Demand "Canada's Tested Tires."

Where You See This Sign Goodrich Tires are Stocked

Buy from Goodrich Dealers Located Everywhere

THE B. F. GOODRICH CO. OF CANADA, Ltd.

Toronto Branch: 482 Yonge St., Toronto, Canada

THE CITY OF GOODRICH · AKRON, OHIO

SOLD IN PETERBOROUGH BY **A. BROWN & CO.**

Exclusive Agents for Silvertown Cord Tires. 383 Water Street. Phone 126

Murray Street Mission Band

The Missionary Band of Murray street Baptist church met last night to call in the mite boxes. Mr. A. S. Zavitz made an excellent chairman. The meeting was opened with the usual devotional exercises, led by Mr. Zavitz and Mr. Shiner.

The following programme was then disposed of by members of the Band:

Recitation, "The Bravery of a British Private"— Hughson Johnston, Jr.
Encore—Comic.
Piano solo—Miss Perrin.
Solo—Miss Constance Lewis.
Piano solo—Miss Louise White.
Thirty boxes opened.
Piano solo—Leonard Rambo.
Recitation—Miss Blewett.
Piano solo—Miss Grace Read.
Solo—Miss Lorraine Middleton.
Piano solo—Miss Hilda Thompson.
Opening of remainder of boxes.
Piano duet—Misses Thompson and Perrin.

God Save the King.

WILL COLLECT PHONOGRAPH RECORDS IN PETERBOROUGH.

A movement has been inaugurated in Toronto to collect phonograph records of all kinds for use in military hospitals. It has been decided to start a similar movement in Peterborough, and Mr. Douglas Carlisle, of the A. W. Cressman Company, will be glad to receive any old or new records that may be useful for such a purpose. The Cressman Co. have kindly consented to allow their store to be used for the collection of such records.

For Overseas.

Doctors and nurses in military hospitals agree that nothing can equal the sweet strains of music for soothing the nerves of wounded and broken men during their convalescence.

From among those received a number of sets will be made up into packages. One set will be sent to each local military hospital and convalescent home. After they have been provided for the balance will be distributed to various hospitals overseas for the use of wounded soldiers in England and France.

Old phonographs will also be acceptable.

CARTRIDGES TURN UP IN GARBAGE TINS.

Sanitary Inspector Stapleton has a new and serious difficulty to contend with in the common practice of careless people of throwing cartridges into the garbage cans. Only by chance a large number of these were found this wek, which otherwise would have blown up the incinerator plant. The garbage men know where these come from and should the practice continue the parties will be dealt with by the authorities.

Severe Pains In The Back

Told of Kidney Trouble—Was Unable to Work, But Finally Found a Cure by Using This Well-known Medicine

Gananoque, Ont., May 18. — There is plenty of enthusiasm in this town for Dr. Chase's Medicines, and many people ready with good reports of cures effected.

There seems to be no treatment for kidney derangements which proves effective in such a large proportion of cases as does Dr. Chase's Kidney-Liver Pills. This is because the liver and bowels are usually involved as well as the kidneys, and this medicine overcomes the disease because it acts directly on these organs.

Mrs. W. Higgins, John St., Gananoque, Ont., writes: "My husband has made use of Dr. Chase's Kidney-Liver Pills for the last thirteen years. Previous to that he had several attacks of kidney trouble, accompanied by severe pains in his back. He became so bad that he was unable to work. Finally he started using Dr. Chase's Kidney-Liver Pills, and the results were splendid. He quite recovered, and by using an occasional Kidney-Liver Pill he wards off recurrent attacks, and has never had any trouble since. We also use Dr. Chase's Ointment in our home and find it an excellent salve."

Mrs. James Bishop, Stone St. N., Gananoque, Ont., writes: "We have used Dr. Chase's Kidney-Liver Pills in our home for some time, and find them an excellent remedy for pains in the back. They seem to help the stomach and kidneys to do their work more effectively. We are pleased to recommend them to others."

Dr. Chase's Kidney-Liver Pills, one pill a dose, 25c a box, at all dealers, or Edmanson, Bates & Co., Limited, Toronto. Look for portrait and signature of A. W. Chase, M.D., on the box you buy.

Blotchy Skin

D.D.D., the greatest of skin remedies will remove those skin afflictions that have made your life a burden. That intolerable itching, burning and discomfort will disappear under the magic of this remedy. It has cured many cases pronounced incurable and will reach your case. We guarantee the first bottle to bring you relief.

McDermid & Jurv druggists; E. L. Payne, druggist, Peterborough.

D.D.D. The Liquid Wash

OVER 40 YEARS ON THE ROAD

The name of W. G. Reid of Hamilton, Ont., is a familiar one to thousands throughout the Dominion. For over forty years Mr. Reid has seen service as a commercial traveller. A letter recently received from him indicates how he suffered from Rheumatism, and at last found relief.

Read this letter:

Hamilton, Ont.

"About four years ago I wrote you of my condition from Muscular and Inflammatory Rheumatism and Kidney Trouble and my efforts through travel and change of climate to rid myself of these unwelcome guests, and how I only found relief in Gin Pills after spending a lot of time and money in foreign lands.

Since then Gin Pills have been my sheet anchor. I find in advancing years a tendency of the kidneys to get out of order more easily than formerly but a few doses of Gin Pills puts them right and wards off other and more serious trouble. I feel it not only a duty but a pleasure to recommend Gin Pills for Kidney and Bladder Troubles to my thousands of personal friends throughout Canada to whom I am well known as a commercial traveller of over forty years' service."

Yours truly,
(Signed) W. G. Reid.

A sample of Gin Pills sent free upon request to National Drug & Chemical Co. of Canada, Limited, Toronto, or to the U. S. address—Na-Dru-Co Inc., 202 Main St., Buffalo, N.Y. 127

WHERE TO WORSHIP TO-MORROW

ANGLICAN

St. John's Church
Hunter Street
REV. J. C. DAVIDSON, RECTOR.
Rectory, Corner Brock and Sheridan Sts.

WHITSUN DAY

8 a.m.—Holy Communion and at noon.
11—Matins and Sermon.
Processional 191, "Spirit of mercy, truth and love" Venite 18.
Te Deum—Woodward.
Benediction 40.
Office Hymn 189—"When God of Old Came down from Heaven."
Before Sermon 594 — "Our Blest Redeemer."
Anthem—"God is a Spirit," Sterndale Bennett.
God Save the King.
Recessional 299,—"O Spirit of the Living God."
3 p.m.—Sunday School and Bible Classes.
Bible lesson—Acts 2:1-11: The Gift of the Holy Spirit.
Prayer Book, lesson: Whitsun day and its teaching.
7 p.m.—Choral Evensong and Sermon.
Processional 604—Spirit Divine attend our prayers.
Responses—Tallis.
Proper Psalm 68.
Chant—Mornington.
Magnificat 78.
Nunc Domittis 98.
Office Hymn 189—"When God of Old."
Before Sermon 435—Come Holy Ghost, Our Souls Inspire."
Anthem—"Send out Thy Light" — Gounod.
God Save the King.
Recessional 190—"Come to Our Poor Natures Night."
Richard J. Devey, Organist and Choirmaster.

All Saints' Church
Rubidge Street.
REV. R. B. GROBB, M.A., RECTOR.
Residence, 265 Reid Street

WHITSUN SUNDAY

11 a.m.—Morning prayer.
Hymn 189—"When God of old come down from Heaven" — Venite 22, Psalm 34.
Te Deum 30-31—Jubilate 51.
Hymn 594—"Our Blest Redeemer ere He Breathed"—Kyne. (Chandler) Gloria Tibi 133, also presentation 389.
Hymn 323—"Work for the Day is Coming".
3 p.m.—Sunday School and Bible Class.
7 p.m.—Evening Prayer and Holy Communion.
Hymn 604—"Spirit Divine Attend our Prayers"—Psalm 105—Magnificat 75—Nunc Dimittis 104.
Hymn 427—"Come Gracious Spirit, Heavenly Dove.
Anthem—"The Lord is in His Holy Temple"—Simper—also presentation 389.
Hymn 229—"O Spirit of the Living God"—Amen 138—Vesper 40.
Choirmaster, Mr. George E. Chandler. Organist, Miss Flowers.

St. Luke's Church
Roger Street.
ASHBURNHAM—EAST CITY.
REV. W. H. WHITE, M.A. RECTOR.
Rectory, 334 Roger street.

WHITSUNDAY

8 a.m.—Holy Communion.
9.45 a.m.—Sunday School and Bible Class.
11 a.m.—Holy Communion and sermon.
7 p.m.—Evensong.
Rev. F. J. Sawyers of Cobourg will conduct the service.
Mrs. W. A. Greenslade, Organist and Choirleader.

St. George's Church
South Peterborough—George and Brandwood.
REV. J. PRICE, RECTOR.

10 a.m.—Sunday School.
11 a.m.—Holy Communion.
7 p.m.—Evensong and service.
8 p.m.—Thursday, choir practice.
7 p.m.—Friday, Mission Band.

St. Alban's Mission
Church of England.
Business St., Brownton.
Mr. G. A. Spence in charge.
11 a.m.—Sunday School.
7 p.m.—Evensong and sermon.
Wednesday, 7 p.m.—Boy Scouts' meeting.
Thursday, 7.30 p.m.—Girl Guides meeting in the Armouries.

METHODIST

George Street Methodist
REV. AMOS J. THOMAS, M.A., B.D. PASTOR
Parsonage, 561 Water Street.

11 A.M.—The Pastor will preach—subject "The Bearing of Burdens."
Organ Prelude—Adagio—Lemueno.
Anthem—"Gently Lord, O Gently Lead Us."—Hawley.
Solo—"O May My Walk be Close with God—Johnstone.
Mrs. J. H. Renwick.
Postlude—"Allegro"—Gade.
7 P.M.—The Pastor's subject — "Gathering up the Feathers."
Organ Prelude—Andante Con Moto —Hiles.
Anthem—"Pilgrim of the Night"—Nichol.
Solo part, Mrs. J. H. Renwick
Solo—"O Divine Redeemer—Gounod. Miss Emma Worth.
Postlude—March—Scotson Clarke.
Mr. J. H. Renwick, Organist and Choir

Trinity Methodist Church
SIMCOE AND RUBIDGE STREETS
REV. J. P. WILSON, B.A., PASTOR
Parsonage 302 Reid Street
Music Trinity Methodist Church

SUNDAY, MAY 19, 1918

A. M. Anthem—"I will sing of the mercies of the Lord for ever".—Chas. Darnton.
Baritone Solo—"Take up Thy Cross —Mr. R. Downey.
Contralto Solo—"My Task"—Miss L. Corbettt.—Ashton.
P. M. Anthem.
Gloria in Excelsis (From 12th Mass)—Mozart.
Baritone Solo—Selected — Mr. Asa Huycke.
Anthem—"Sun of my soul—Turner.
Solo parts by Miss iles and Mr. Hartshorn.
Quartette—"Abide with Me"—Mrs. King, Miss Pollard, Mr. Wright and Mr. Baldry.
Rev. J. P. Wilson, will occupy the pulpit at both sevirces to-morrow.
Geo H. King, organist and choirmaster.
The pews in this church are all free and strangers will be heartily welcome.

Mark Street Methodist
Mark Street, East City.
PREACHER, REV. R. A. WHATTAM
Parsonage 378 Mark Street

10 o'clock — Junior League and Class Meeting.
11 o'clock—Public Baptisimal service.
The Pastor will preach.
Subject—"Christian Baptism."
Anthem—"In God is my Salvation' —Adams.
Solo—"Oh Happy Day"—Wallace.
Mr. Asa Huycke.
Anthem—"It is a Good Thing" — Davis.
2.45 p.m.—Sunday School and Adult Bible Class.
7 o'clock—Rev. B. Greatrix of St. James Church will preach.
Anthem — "Rejoi in the Lord" — Lorenz.
Anthem — "Come Unto me Ye Weary"—Adams.
Monday Evening at 8 o'clock — The Efficiency League—programme by Miss Wilson's Sunday School Class.
Wednesday at 8 o'clock — Prayer service.
Thursday at 8 o'clock—Choir practice.
All seats free. Everybody welcome.
Miss E. Kemp, Organist and Choir Leader.

St. James' Methodist
Corner of Romaine and Aylmer Streets
Rev. B. GREATRIX, PASTOR.
Parsonage 163 Romaine St.
Phone 306.

Fellowship service at 10 o'clock in the morning.
Pastor will preach at the morning service.
Sunday school and bible class in the afternoon.
In the evening the Rev. R. A. Whattam of Mark Street Methodist Church will preach.
On Monday evening, Captain Morrison will relate his ,overseas experience.
On Tuesday afternoon the ministerial session of the Peterboro district will open in St. James church at 2 o'clock.
On Wednesday commencing at 10 o'clock the whole district including ministers and laymen will meet at St. James.
The mid-week service will be omitted.
Monday, 8 p.m.—Epworth League.
Wednesday, 8 p.m.—Public service.
Thursday, 8 p.m.—Choir practice.
Miss Galt, A.T.C.M., Organist; H. Turner, leader.
A cordial invitation is extended to all.

PRESBYTERIAN

Knox Church
Corner of Wolfe and Rubidge Streets
Rev. J. A. McKenzie, Pastor.
Residence 274 Sherbrooke Street

MORNING SERVICE

Prelude—Wrightson.
Anthem—"The Lord is Gracious—Simper.
Postlude—Barnly.
3 p.m.—S. S. and Bible Classes.

EVENING SERVICE

Prelude—Trammerer—Schnmam.
Anthem—"The Radiant Sun Woodcock.
Postlude—Rossini.
8.00—Wednesday, prayer meeting.
Geo. Kenyon, "L. Mus." Organist and Choir Master.

St. Paul's Church
Corner of Water and Murray Streets.
REV. ROBERT POGUE, PASTOR.
Manse, 549 Water Street.

11 A. M. Morning Service — The Pastor will preach.
Organ Prelude — "Offertoire in Gminor"—Wely.
Solo (Soprano)—"How Lovely are Thy Dwellings"—Liddle.
Miss Isobel Elcome.
Offertory Anthem — "Rest of the Weary"—Tamblyn.
Solo part by Mr. O. M. Steer.
Organ Postlude (March)—"Ruins of Athens"—Beethoven.
3 P. M. Sabbath School — Young Men's Class — teacher Mr. H. B. Cowan. Young Ladies' Class—teacher Rev. R. Pogue.
7 P. M. (Evening Service) — The Pastor will preach.
Organ Prelude Service—"Andante No 2"—Wely.
Solo (Contralto) — "Seek Ye the Lord"—Eville.
Miss Ida Lynn.
Offertory Anthem—"O How Amiable are Thy Dwellings"—Rogers.
Organ Postlude — "March of Israalites" (Eli)—Costa.
Organist and choirmaster — Mr. John Allan.

St. Andrew's Presbyterian Church
St. Andrew's Presbyterian Church
Brock and Rubidge Streets.
CAPTAIN JAMES ROLLINS, PASTOR
Rev. W. L. H. Rowand, Minister in Charge
Manse, 69 Rubidge St.

Morning—"The Help of the Lord" Subject—"A Contrast."
A Baptismal Service will be conducted at 4 o'clock in the school room and parents are asked to bring their children for Baptism.

BAPTIST

Murray Street Baptist Church
Murray Street.
REV. J. R. WEBB, PASTOR
Residence 544 Aylmer street.

SUNDAY, MAY 19, 1918

11 a.m.—Mr. Webb, will preach.
3 p.m.—Continuation of Evangelistic month in the Sunday School.
7 p.m.—Mr. Webb, will preach.

MORNING

Organ Pre.—"Melody of Spring"—Engelmann.
Anthem—"O God, Our Help in Ages Past"—Martin.
Sop. Solo—"God's Garden"—Lambert—Miss Pearl McKee.
Organ Post—March—Wilson.

EVENING

Organ Pre.—Audante—Hynes.
Anthem—Sweetly Resting.—Bentley.
Solo—Selected—Miss Kidd.
Organ Post.—Offertary—C. Clark.
Ida G. Sanderson, organist.

Park Street Baptist Church
Park Street South.
PASTOR REV. DOUGALD BROWN.
253 Reid Street.

SUNDAY, MAY 19, 1918

The Pastor will preach morning and evening sermons.
10.15 a.m.—Meeting for prayer.
11 a.m.—Morning service.
3 p.m.—Sunday School, Supt. Mr. F. A. D. Fry; Men's Bible class, teacher Revd. D. Brown; Ladies' Bible class, teacher Miss Nicholls.
7 p.m.—Special Baptismal service, at the close of which four candidates will pass through the Baptiscial Waters.
Monday, 8 p.m.—B.Y.P.U., president Mr. Wm. Saunders.
Wednesday, 8 p.m. — Prayer and Praise service.
Thursday, 8 p.m.—Choir practice, Mr. A Nicholls, organist and choirmaster.
Seats Free. Everybody welcome.
Come and hear the Gospel Message
Mr. A. Nicholls, organist and choirmaster.
Seats free; everybody welcome.
Come, hear the Gospel message.

MISCELLANEOUS

Free Methodist
Aylmer Street, Between Charlotte and King Streets
REV. B. L. STEVENSON
Residence 294 Aylmer Street.

Sunday Services—
9.45 a.m.—Sunday School.
11 a.m.—Preaching.
7 p.m.—Preaching
8 p.m.—Friday—Prayer meeting.
Everybody Welcome

ROMAN CATHOLIC St. Peter's Cathedral

There will be two masses celebrated. At 8 a.m.—Low Mass. At 10:30 a.m.—High Mass. At 7 p.m.—Vespers and Sermon.

Bethany Tabernacle
409 George Street.
PASTOR, A. G. DONER.
Residence 535 Aylmer Street

10 a.m.—Sunday School and Bible Class H. W. Stacy, Superintendent.
11 a.m.—Worship and preaching. Sacrament first Sunday of each month.
7 p.m.—Song Service and preaching.
Tuesday evening at 8 p.m., Cottage Prayer Meeting.
Thursday evening, prayer meeting in the basement of the Tabernacle.
A hearty welcome is extended to all.
All inquirers gladly met at close of any service.

Salvation Army Temple
ADJUTANT J. A. McELHINEY
Residence 315 King Street.

7 a.m.—Prayer Meeting.
10 a.m.—Directory Class.
10.15 a.m.—Open Air, McDonald & Harvey Sts.
11 a.m.—Holiness Meeting.
2.15 p.m.—Bible Class and Sunday School.
3.15 p.m.—Salvation Meeting.
6.15 p.m.—Open air. — George and Hunter Sts.
7 p.m.—Salvation Meeting.
The Temple Brigade will conduct the week end service.

SALVATION ARMY TEMPLE
Chamberlain Street, Browntown.
Ensign L. Hargrave and Captain P. Graves.

S. A. Temple
10 a.m.—Directory class.
10.15 a.m.—Open Air, Chamberlain street, below Alfred street.
11 a.m.—Holiness meeting.
2 p.m.—Sunday school and bible class
3 p.m.—Praise meeting.
6.15 p.m.—Open Air, Romaine St.
7 p.m.—Salvation meeting.
Corps Cadet Guardian, Mrs. Lang and the Corps Cadets of the S. A. Temple, Simcoe street will conduct the above services. All are heartily invited.

Gospel Hall
Corner George and Brock Sts
GOSPEL SONG SERVICE

11 a.m.—The Lord's Supper.
3 p.m.—Sunday School
7 p.m.—Gospel meeting.
Mr. Fife will preach on Sunday.
All should hear him.
Good cheery singing.
All are invited.
8 p.m. Wednesday, prayer meeting.

Assembly Hall
George Street, First Floor Old Opera House Building).
Meetings on Lord's Day.
11 a.m.—Breaking of Bread.
3 p.m.—Sunday School and Bible Class
7 p.m.—Gospel Meeting.
A hearty welcome to all.
7 p.m.—Salvation meeting.

GREAT LAKES STEAMSHIP SERVICE.

Canadian Pacific Steamship "Manitoba" now leaves Owen Sound 12.30 p.m. each Thursday for Sault Ste. Marie, Port Arthur and Fort William. Steamships "Keewatin" and "Assiniboia" will sail from Port McNicol Wednesdays and Saturdays commencing June 1st. dwtf.

TORONTO METAL Co.
Dealers in all kinds of Metals, Scrap Iron, Bottles and Rubbers
We buy and sell Second-hand Clothes and Furniture.
4 Lansdowne St., Peterboro
'Phone 664.

FRESH DAILY
At Lowest Market Prices
Florida Tomatoes
Valencia Grape Fruit
Seedless
Hothouse Cucumbers
Green Peas Green Shallots
String Beans New Beets
Hothouse Rhubarb New Radishes
Hamilton Head Lettuce
Spinacsh, Home Grown
Asparagus, Home Grown
Oranges, Best Sies and Kinds
Pineapples Bananas
Strawberries Cocoanuts
LAKE AND SEA FISH
Douros & Gettas
376 George St. Phones 1849

High Quality
SEED CORN
For Sale at
The Peterboro Creamery
377 Aylmer St, Phone 650

OPEN EVENING HELD IN QUEEN MARY SCHOOL

Successful Event Was Held Last Evening Under the Auspices of the Parents' Circle of the School

THE PROGRAMME

Perhaps one of the most successful events in the history of the schools in the city was the "soiree" held last night at the Queen Mary School, under the auspices of the Parents' Circle of that school. Encouraging in every way to the ladies who have persevered in making the Circle a most progressive and firmly established club, the evening passed off without a hitch, and the hundreds of visitors were deeply impressed by what such an order can do towards the welfare of a school. The evening was given to give the public an opportunity to look over the inner workings of the public schools.

Programme Unrehearsed.

The programme was presented solely by talent from the school, and was an eye-opener to the visitors of what a pleasant evening could be given by the talent every school embraces. No rehearsal was given, and no time diverted from the regular course of studies to prepare the really splendid numbers presented. The choruses, which were splendidly trained by Miss Stewart, were prepared without a piano. Special mention might be made of the charming little vocal duet (soprano and alto) by the two tiny Blade children.

The Programme.

Gave Save the King.
Selection by an orchestra of six of Miss Laura Logan's pupils who attend the school and Baden Green.
Address—Inspector Mowat.
Piano solo—Margaret Johnston.
Chorus by the Senior Pupils.
(This chorus was the same as presented to the Vicsregal party).
Piano solo—Doris Ferguson.
Address—Dr. Neal.
Violin solo—Baden Green, accompanied by Mildred Green.
Piano solo—Irene Breckenridge.
Selection—School Orchestra.
Piano solo—Margaret McKeen.
Duet (instrumental) — Lillian Green and Jean Wilgar.
Vocal duet by Mrs. Percy Blade's children.
Address by Mr. Fraser.
Piano solo—Margaret Widdess.
Piano solo—George Huffman.
Chorus—School Pupils.
Piano solo—Isabel Connelly.
Piano solo—Margery Turner.
Piano solo—Bruce Copping.

The Speeches.

Mr. Mowat gave an able address on education and its great value and the need of technical education in the city. Dr. Neal spoke on the value of supervised playgrounds and the health gained by well-ordered outdoor life and play. He also stated that most cases of rejection in the army were due to the neglect of some small illness in childhood before 10 years of age. Mr. Fraser spoke on the value of co-operation between teachers and parents.

First-Aid Kit.

During the programme the school which was thrown open, afforded great interest to the visitors in the really remarkable work of the children in art, etc. The first-aid kit supplied by the Parents' Circle was an object of great interest. The teachers were in their own rooms, ready to show all work and points of interest to the visitors.

SEND a Dominion Express Money Order. Five dollars costs three cents.

IF KIDNEYS ACT BAD TAKE SALTS

Says Backache is Sign You Have Been Eating Too Much Meat

When you wake up with backache and dull misery in the kidney region it generally means you have been eating too much meat, says a well-known authority. Meat forms uric acid which overworks the kidneys in their effort to filter it from the blood, and they become sort of paralyzed and loggy. When your kidneys get sluggish and clog you must relieve them, like you relieve your bowels; removing all the body's urinous waste, else you have backache, sick headache, dizzy spells; your stomach sours, tongue is coated, and when the weather is bad you have rheumatic twinges. The urine is cloudy, full of sediment, channels often get sore, water scalds, and you are obliged to seek relief two or three times during the night.

Either consult a good, reliable physician at once or get from your pharmacist about four ounces of Jad Salts; take a tablespoonful in a glass of water before breakfast for a few days and your kidneys will then act fine. This famous salts is made from the acid of grapes and lemon juice, combined with lithia, and has been used for generations to clean and stimulate sluggish kidneys, also to neutralize acids in the urine so it no longer irritates, thus ending bladder weakness.

Jad Salts is a life saver for regular meat eaters. It is inexpensive, cannot injure and makes a delightful, effervescent lithia-water drink.

THE WORLD OF SPORT

THE Y.M.C.A. BUSINESS MEN'S FIVE PIN LEAGUE STANDING

	Pl'd.	Won	Lost	P.C.
Festuberts	27	21	6	777
St. Juliens	27	16	11	592
Passchendaeles	27	16	11	592
Ypres	27	14	13	518
Vimys	27	10	17	370
Sommes	27	4	23	148

Averages.

Gettas	146.7
Walton	145.6
Heaslip	142.7
Thompson	140.2
Robinson	139.23
Langley	139.7
Pratt	137.10
Roper	136.11
Henderson	136.2
Seaton	134.8
Glover	134.2
Cumming	133.3
Smith	132.4
Fitzgerald, W.	132.4
Dolan	131.14
Stansfield	131.6
Caldwell	130.20
Hubbard	128.11
Jackson	128.7
Turner	126.6
Browett	124.21
Everett	124.3
Routley	124.1
Best	124.1
Lacheur	124
Dobbin	123.3
Ruiter	122
Warne	121.13
Hodgins	115
Graham	114
Parsons	111
Richardson	109
Miller	107
Read	100
Canfield	92

Final Games Next Week.

Monday—Vimys vs. Passchendaeles.
Tuesday—Festuberts vs. Ypres.
Friday—St. Juliens vs. Sommes.

HATS
CLEANED RE-BLOCKED

Now is the time; before the rush. How about that old Hat? We will make it as good as new by cleaning and re-blocking it to any style you desire. Special attention given to Ladies' or Gentlemen's Panamas or Straws.

We Guarantee the job.

YEOTES BROS.
339 GEORGE STREET.
'Phone 768. Gus Annas, Manager.

Festuberts Won Last Evening

Parson's Ypres team took two out of three from Stansfield's Passchendeales last night, assuring the Festuberts first place in the league. Pratt rolled a great game for the Ypres, having high single of 219 and high three games of 489. Score.

Passchendeales—				
Cumming	151	84	158	393
Gettas	146	125	117	388
Seaton	167	133	146	446
Dummy	75			75
Browett		124	143	267
Stansfield	140	69	139	348
	679	535	703	1917
Pratt	156	114	219	489
Parsons	126	130	149	405
Routley	129	101	128	358
Dummy	75			75
Copp		153	100	253
Everett	145	121	196	462
	631	619	792	2042

DeLaval Baseball Club Is Formed

New Organization Has Seven Honorary Presidents

A game was played Thursday night night on the King Edward grounds between the DeLaval Office and the Separator factory teams, he Separaors winning out by the score of 6 to 2.

Batteries for Separators were Sharp, Frost and Taylor.

Batteries for Office were Legon and Fitzgerald.

A meeting was held later when the De Laval baseball club was formed with the following personel:

Hon. Presidents: W. R. Breyfogle, W. Sangster, E. F. Lawrence, D. R. Wren. C. D. Cook, B. Stacey, J. French.

President: E. J. Rutter.
Vice-Pres.: A. E. Todd.
Sec.-Treas.: F. Schoales.
Manager: W. Byers.
Captain: B. Taylor.
Executive Committee: McDonald, Fitzgerald and Sharp.
Mascot: H. Campbell.

Any team wishing to arrange for a game, communicate with the Secretary Treasurer.

Lakefield Business Men Met Last Night

Committee Submitted a Set of By-laws For the Consideration of the Meeting

LAKEFIELD, May 18.—The adjourned meeting of the Lakefield Business Men's Association was held in the Foresters' Hall last evening. Mr. F. J. Burgess was in the chair.

He stated that the meeting was held to receive the report of the committee appointed to prepare a set of by-laws for the Association. A report was presented as follows:

Gentlemen,—We, your committee appointed to draw up a set of by-laws for the Association beg to report:

(1) That this Association be called the Lakefield Business Men's Association.

(2) That the officers of the Association shall consist of president, vice-president and secretary-treasurer, who with two other members shall form the executive committee and shall be elected annually.

(3) The regular meetings of the Association will be held on the evening of the first Friday of each month at which eleven members shall form a quorum.

(4) That the annual fee of membership shall be the sum of $1.00.

(5) That the hours of closing all the stores shall be on Monday, Wednesday and Friday at 6 o'clock. On Tuesday and Thursday nights at 10 o'clock. On Saturday at 11 o'clock. With the Wednesday half-holiday closing at 12:30 p.m., during the months of June, July, August and September, except Fair Day.

(6) That on and after the first day of June this Association will adopt the cash system, except in cases of hotels, public institutions and others who run a monthly or quarterly account, and any account not paid at 30 days after due date, the name will be handed to the secretary for the benefit of the other merchants.

(7) Any by-lay may be altered or amended by giving one month's notice, to which all members shall be specially notified and it shall be effective by a majority vote.

The following officers were elected:

President—Mr. W. N. Graham.

Vice-President—Mr. W. W. Leonard.

Secretary-Treasurer—Mr. D. H. Morrison.

Executive Committee—J. H. Sherin, H. G. Fitzgerald.

The Business Men's excursion will take place on Wednesday, June 5, to Buckhorn by steamer leaving Lakefield at 1 p.m.

Sinn Feiners Have Been in Communication

(Continued from Page 7.)

tectives, acting in co-operation with the military, while in the provinces they were carried out by the Royal Irish Constabulary. So far as has been ascertained, no formal charge has yet been preferred against the prisoners. They were taken into custo-day on warrants issued under the Defence of the Realm Act.

Many Arrests Made.

(By the Associated Press).

DUBLIN, May 10.—The Irish "Times" to-day says the Government has not acted a moment too soon, as all signs pointed to another outbreak of armed violence, possibly in connection with the landing of German troops on the Irish shores. A considerable number of arrests have been made in Dublin and throughout Ireland, according to a despatch to the "Times."

Professor Edward de Valera, President of the Sinn Fein; Arthur Griffith, founder of the Sinn Fein; Countess Markievicz, Dr. Dillon and William Cosgrave, Sinn Fein M.P. for Kilkenny, have been arrested.

Additional arrests in Ireland reported in a Times despatch from Dublin include Dr. Hayes and Darrell Figgiss.

The Irish Question.

Canadian Press:

LONDON, May 18.—Signatures are being invited in Ireland to a proposal that the Irish question be submitted for adjudication to a competent International Tribune, says a despatch to the "Times" from Dublin. Such a tribunal, adds the despatch, might consist for, example, of the United States and the neutral Powers of Europe.

WONDERFUL REMEDY EXTRAORDINARY MERIT

Extract from an article dated Nov. 20, 1915, on the Adulteration of Food and Drugs, by United States Food Specialist.

SWAIZEMA is a blood purifier and tonic builder of extraordinary merit. There came to my notice while in Kitchener a case in which a most miraculous cure was effected through this wonderful remedy. A gentleman whose injured leg, caused by a simple "bark of the shin," as he termed it, had developed into a running ulcerated sore. For two years eminent specialists had treated at enormous expense the injured limb, without success. He was induced to try SWAIZEMA, which resulted in an absolute cure, and this with the purchase of two bottles only. The case in question coming as it did under my own personal observation, warrants me in telling readers of this page of one of the most remarkable "short cuts" to health that I have ever seen. (Name on request.)

Guaranteed and sold in Peterboro by the Warne Drug Co., Ltd. If your dealer cannot supply you, write to C. E. Swaisland, Mfg. Chemist, 32 Front Street West, Toronto.

CONTAGIOUS DISEASES PRACTICALLY STAMPED OUT IN PETERBORO.

Contagious diseases in the city are practically stamped out and the town is in a more healthy condition than for many years at the same season. Scarlet fever has been reduced from six cases to four; two cases on the east side of the river and two on the west.

Sanitary Inspector Stapleton reports very little disease—measles and typhoid being practically over, and very few cases this year.

14 REELS ROYAL ALL STARS

Program at Grand Opera House

LATEST ALL FOX SUCCESSES

TO-NIGHT ONLY

THEDA BARA 7 Parts DU BARRY

America's Greatest Film Emotional Actress

A Charming Story of the Greatest Adventurers in the History of France

FOX COMEDY DRAMA ALL FOR A HUSBAND SIX Parts

An Irresistible Clean Comedy in 2 Reels

Her Father's Station

Don't Miss this very Special Offering for Royal Patrons—our shows always please. Our Prices are within the reach of all

Matinee 10c : Evening 10-15-25c

Interesting Letter From a Peterboro' Boy Now Overseas

Lieut. J. C. Killoran Enjoyed the Trip Over

Mr. and Mrs. L. E. Killoran 499 Albert street, have received the following letter from their son, Lieutenant J. C. Killoran, of the Royal Air Forces. Lieut. Killoran was formerly employed in the test department of the C.G.E.:

On Irish Sea, April 27, /18.

Dear Mother,— Am writing aboard ship. We expect to arrive to-night and I will mail this as soon as I know what my address will be. We had a real pleasant voyage and there was nobody very sick. I was not sick at all, at least I never missed a meal. I wrote to you from Halifax and hope you received the letter O.K. The Germans gave us a little excitement today and yesterday, but our gunners made short work of them. The service on board is excellent. It is English of course, and we have a large number of English stewards in the first class part of the ship (in officer's part). We've only got to push a bell to have anything we want. The meals are English too, and very ceremonious, but I do not like the English cooking nearly as well as American. However, I guess I will get used to that. We have had the best of everything and plenty of it.

Our part of the ship is a little palace, but eleven days on the water is a long time and I am glad that we will be soon on dry land again. We had two or three stormy days, the ship rolled around a bit, but I was not sick. However it is very uncanny when you are in a room to have it tilting and swinging and see your soup running around on your plate at meals.

I will write again as soon as I get time, after I arrive.

Your loving son,
JOE.

Cement Lime

Hard Wall Plaster
White Rock Finish
Mortar Color
Plasterer's Hair
Plaster Paris

FOR SALE BY

Thos. A. Rehill

210 Wolfe Stree
Near C.P.R. Station
Phones Office 245; House 1372

CIGARS

Like everything else are going up in price, but if you do not care to pay the extra price for the 10c cigars, we have a select stock of

5c Special Cigar

bought before the advance in price, which we can fully recommend.

Eddy Wright's
Union Cigar & Barber Shop
329 George Phone 1064

With Other Councils

Hydro power will be turned on in Berth early in June.

GODERICH CAMPAIGN.

Goderich has started a campaign to secure 200 members for the Board of Trade, who will pledge $25 for three years.

SYSTEM OF INSURANCE.

The Kitchener Board of Trade has passed a resolution requesting the government to investigate the United States system of insurance for draftees, and if it is possible to adopt it in Canada.

BOARD OF TRADE.

The farmers of Brant county have organized to distribute farm labour, to be registered and supplied on call by the Brantford Board of Trade.

Resident Object.

A deputation of residents of East Toronto objected before the board of control against the establishment of a hospital for measles at Toronto jail.

One-day Campaign

Sarnia is to conduct a one-day War Chest campaign to raise $75,000.

20-Cent Raise for Firemen.

The Woodstock firemen have at last been successful in securing an increase. The average increase amounts to 20 cents a day. City Treasurer Rowns has been advanced $100 a year.

Renew your subscription.

To-Day STRAND To-Day

Last Chapter **"THE GRAY GHOST"** Serial

"THE BUGLER OF ALGIERS"

FINE PATRIOTIC DRAMA

NEWS REEL and COMEDY

MATINEE, 10c EVENINGS, 15c

EMPIRE THEATRE

FRIDAY | SATURDAY

ANNA MURDOCK

EDNA GOODRICH in **WHO LOVED HIM BEST?**

A glimpse of New York's Bohemian life. In 5 Acts.

HELEN HOLMES in THE LOST EXPRESS

EPISODE 6

HIGH VOLTAGE

In Two Acts

Ford Educational Series

A DAY WITH THE CREE INDIANS OF SASKATCHEWAN

MUTUAL WEEKLY

NEWS FROM ALL OVER THE WORLD

ALSO A FINE COMEDY

Prices: Matinee 10c, Evening 15c

GRAND OPERA HOUSE
ONE NIGHT ONLY

MONDAY, May 20th

SEATS NOW ON SALE

THE SEASON'S MUSICAL EVENT

BOSTON-ENGLISH OPERA Co.

Proclaimed by Press and Public the Finest Singing Organization in the English Language—Direct from the
COLUMBIA THEATRE, SAN FRANCISCO
Following a Four-Months' Engagement in CHICAGO,
With Engagements in
KANSAS CITY, ST. LOUIS, and DENVER
Pyaing This Week
PRINCESS THEATRE, TORONTO
For the Peterborough Engagement the Company Will Present
MICHAEL WILLIAM BALFE'S World Famous Comic Opera,

THE

BOHEMIAN GIRL

5 Acts 6 Scenes

BEAUTIFUL COSTUMES AND SCENERY
Brilliant Cast—Selected Chorus—Special Orchestra.

OPERA IN THE LANGUAGE YOU CAN UNDERSTAND AT PRICES YOU CAN AFFORD

PRICES—75c, $1.00, $1.50; few at $2.00. Gallery 50c.

COMING TO "THE GRAND"

The KAISER
"The beast of Berlin"

Thursday--Friday--Saturday
MAY 23-24-25
DAILY MATINEE 2.30
ADULTS 25c CHILDREN 15c
EVENING Lower Floor 50c Balcony 25c
NO WAR TAX

What Others Say
OF "THE KAISER THE BEAST OF BERLIN"

"Remarkable—daringly startling—more powerful than strongest of recruiting speeches. The great world melodrama adapted for the screen."—**New York Evening Sun.**

Thrills with patriotic fervor, and manhandles the German Emperor in fashion that satisfies—the mightiest detestation of the Hohenzollern monster. Unusual frankness of title typical of the work itself. Entire company an excellent one. Grips the heartstrings irresistibly."—**New York Globe.**

"A vivid picture of the personal life of the German ruler. German atrocities of the war, the inhuman treatment of the Belgians."—**New York Evening World.**

"Shows in horrible but authentic pictures treatment of the Belgian peasants, takes the spectator into the Imperial Palace. Vivid truthfulness."—**New York Evening Journal.**

"Well acted and handled in a highly effective manner. His Imperial Majesty meets a just fate. Startling incidents in his private life." — **New York Evening Mail.**

"A remarkable performance—close attention to every detail of make-up, costuming, mannerisms, habits and exaggerated ego of the ruler who has plunged the entire world into mourning—sacrificed the honor of nations homes, men, women and children."—**New York Evening Telegram.**

Boston-English Opera Co.

In Peterboro Will Use

Heintzman and Co. Pianos

MONDAY, May 20

the Boston English Opera Company will be at Grand Opera House, Peterboro, in Balfe's Masterpiece, THE

Bohemian Girl

With JOSEPH F. SHEEHAN supported by a cast of European and American artists. A special chorus and augmented orchestra.

Heintzman & Co. has been requested to supply Heintzman & Co. Pianos for use of the principals. In their rooms at their hotel while in the city. The Boston English Opera Company will have no difficulty in securing Heintzman Co. Pianos, as this make is sold exclusively by Heintzman & Co. at "Heintzman Hall," Peterboro.

Joseph F. Sheehan
America's Foremost Tenor
Boston-English Opera Co. in
GRAND OPERA HOUSE
PETERBORO
Monday, May 20

Artists Who Know Prefer The HEINTZMAN & CO.

About sixty thousand Heintzman & Co. Pianos in use in Canada. This fact alone tells its own story. It is the one best seller in the world to-day. Aside from its musical qualities, it is one of the few highest grade pianos selling within reach of the average pocketbook.

The telegram produced herewith tells its own story. These distinguished artists have used the Heintzman & Co. Pianos in their studios for years. It has grown to be a familiar friend, hence through-and invariably get it. This instrument possesses those sterling qualities which endear it to professional musicians throughout the world. It has a wonderful tone—a perfect action and a quality which enables it to withstand the hardest and most constant use.

WESTERN UNION TELEGRAPH
NIGHT LETTER

To HEINTZMAN & CO., Limited,
Peterborough, Ont.:

Will you be able to supply Heintzman & Co. Pianos for use of Joseph F. Sheehan, and the principals of the Boston English Opera Company, in their rooms at hotels during engagement in the city? Please endeavor to oblige me in this matter.

COL. WM. FRANKLIN RILEY.

YOU OUGHT TO HAVE A HEINTZMAN & CO. PIANO IN YOUR HOME

A Pre-Inventory Sale of New Pianos

Is announced by the Peterboro Warerooms of the Heintzman & Co., Ltd. During this month, as Extra Special Inducements to early buyers and as a harbinger to the close of their business year. Prices and Terms are being made unusually attractive during this Sale. Go In and See at

HEINTZMAN HALL, PETERBORO
Royal Bank Building, Hunter Street - - B. H. Britton, Manager

May Weddings

To Make the Happy Bride Happier

NEW SPRING SILVERWARE AND JEWELRY

Popular patterns of the famous Rogers 1847 Silver Plated Spoons and Forks. Coffee Spoons, 5 o'clock Tea Spoons, Dessert Spoons and Forks, Table Spoons, Dinner or Dessert Knives. Fancy Fruit Baskets, Bon-Bon Dishes, Fern Pots, Butter Dishes, Breakfast Cruets, Etc., in Sterling Silver.

Many handsome gifts in Clocks, Wrist and Bracelet Watches and Diamond Rings

WARNE BROS.
Diamond Hall
NEXT TO WARNE DRUG Co.

CITY AND GENERAL

EAST CITY RESTAURANT.

A. O'Brien will open a restaurant at 50 Hunter street East, on Saturday, May 18th. Hot meals and lunches at all hours will be served. 3d-115

CARPENTER.

George Sloan, Carpenter and Contractor, 518 Chamberlain street. 'Phone 1431. 28d-84-969

ROOFING.

Slate, Tile, Felt and Gravel and all kinds of built up roofs by Alex. McLeod, General Roofing Contractor. 'Phone 775.

BRITISH COLUMBIA CEDAR SHINGLES.

Canada's best brand. For sale by Fred H. Rowan, McGill street. 'Phone 851. d.t.f.-51

BICYCLES.

Ivanhoe, Hyslop and Crown Bicycles from $37.50 up. Saddles, Tires, Mudguards, and Coaster Brakes. Bicycles repaired. Millard's Bicycle Shop, Hunter St., near Aylmer. 'Phone 1256. dtf

PROGRESSIVE CLUB RUMMAGE SALE

The Progressive Club will hold a rummage sale in the vacant store in the Lundy Block, opposite Grand Opera House on Tuesday and Wednesday, May 21st and 22nd. Afternoon tea served.

LONDON HAT CLEANING AND SHOE SHINE PARLOUR.

We specialize in Cleaning, Blocking, Dyeing, and Steaming Hats. All styles for ladies and gentlemen. Gloves cleaned. All work guaranteed. Apply 326 George St. 28d-107

HANCOCK AUCTION

Wednesday in auction rooms. Furniture of all kinds, including piano nearly new. Also square piano, melodeon walnut case, 3 screen doors, rug, carpets, iron crib, etc. Parties wishing to put articles in sale may do so. 3d-117

THE MEETINGS IN BYERSVILLE

The officer in charge of the Byersville Corps being ill the meetings will be provided for by Adjt. McElhiney, who will conduct the Sunday evening meeting himself.

The Songster Brigade will conduct the services at the Temple this week and give a special concert on Monday evening.

MATCHES! MATCHES!

Another shipment just received, and I will give the public the benefit of my luck, only five cents per box. It will be only fair to save your grocery order and have all sent up together. We have a good stock of plants for sale.

See our raw sugar.

At James R. Bell's, 'Phone 455.

AUCTION SALE

Tuesday, May 21st, at the home of Mrs. James Davidson, No. 11, Dennistoun avenue, opposite Inverlea Park, of House hold Furniture, etc., including carpets, rugs, dishes, Nordheimer piano, walnut couch, 2 large elk heads mounted, gas range etc., etc. Sale 1.30 p.m. W. J. Hancock, Auctioneer. 4d-115-1936

PORTRAITS OUR SPECIALTY.

Years of study and practice in portraiture with the camera enable us to say with certainty that a portrait made at our studio will combine a true likeness with artistic finish and will please you. Prices are reasonable too. Haynes' Studio, 147 Hunter street over Bank of Toronto. dtf

CARD OF THANKS.

Peterborough, May 8th, 1918.

Court Chemong, No. 530, I.O.F.

I wish to convey to you my sincere thanks for the sympathy and kindness shown us in our recent bereavement. I also wish to thank the I.O.F. for the prompt settlement of the insurance.

Wishing your Order every success in the future.

Yours sincerely,
Mary J. McBride.

WE SPECIALIZE IN THE FOLLOWING TYPEWRITERS:

Underwoods; Remingtons; Monarchs; Smith Premiers; Pittsburgs; Olivers; Royals; Fox; Victors and any other make you desire.

REMEMBER that Nelson's Commercial Typewriter Ribbons are unexcelled. We are the largest dealers in the Eastern District in TYPEWRITERS, Ribbons, Carbons, etc. Don't overlook

Our TYPEWRITER HOSPITAL.

NELSON'S TYPEWRITER CO.
'PHONE 229.
172½ HUNTER ST.

STONEY LAKE.

Steamer Beaver will leave Wolfe street wharf Monday morning for Stoney Lake. J. Young.

CARD OF THANKS.

Mrs. Harry Worrall wishes to thank her many friends for their kindness in the loss of her husband, also All Saints' Bible Class, Daughters of the Empire for flowers, and Soldiers' Wives' and Mothers' Club.

CLEANING, PRESSING, AND REPAIRING.

'Phone 1416 for Cleaning, Pressing, and Repairng. Goods called for and delivered promptly. Mrs. Read, 159 Rubidge Street dtf-7

WE SELL AS WE BUY.

If you want to buy a Piano, Organ or Sewing Machine at first cost, plus a small margin of profit, come and see what J. W. Stuart, 372 Water Street, is offering during his spring sale. dtf

LAWN MOWERS.

Easy running, keen cutting, ball-bearing Universal Lawn Mowers. The cheapest high-grade Mower on the market. Lawn Mowers Sharpened and Repaired. Oxy-Acetylene welding. Millard's Bicycle Shop, Hunter Street, near Aylmer. 'Phone 1256. dtf

Methodist Pastor Going Overseas

WILL VISIT THE BRITISH NAVY AND THE WESTERN FRONT.

(Special to Examiner.)

Toronto, May 18. — Dr. J. M. Johnston of Elm street, has received word that his brother, Rev. Dr. Robert Johnston, pastor of the American Presbyterian church, Montreal, formerly of Lindsay and London, has been invited by the British Admiralty to visit the front, and in the North Sea, that he migh see conditions as they are, and be able to place the true situation before the public. On his return Dr. Johnston will lecture throughout Canada and the States.

The visit will last until the end of Augus during which time he will be the guest of the Admiralty. As far as is known a party is not being formed, Dr. Johnston being the only man going.

Dr. Johnston is well known in Peterboro, where he has frequently preached.

Is Advancing In Siberia

Canadian Press.

MOSCOW, May 18.—The advance upon Siberia of General Semenoff, Cossock Anti-Bolshvik leader, is taking tangible form. His forces numbers three thousands men, a third of whom are Russians and the rest, according to Bolsheviki reports are Japanese and Chinese.

Funeral From Home In North Monaghan

The funeral of the late Robert N. "Bert" Harper will be held on Sunday afternoon at 2.30 o'clock from the home of his parents, Mr. and Mrs. John Harper, North Monaghan, to the Little Lake cemetery. His death closed an illness of many months' duration and cut off a bright young life in early manhood. He was an only son. His friends in Monaghan and Peterboro were numerous and to them his passing has brought deep regret.

BRITISH MONITOR SHELLED OSTEND

Considerable Damage Caused as a Result.

Canadian Press.

LONDON, May 18.—British monitor shelled Ostend, causing considerable damage.

HAVE ARRANGED FOR MILITARY CO-OPERATION

(Special to The Examiner.)

PARIS, May 18.—Japan and China have been informed by the Allied governments that they have arranged for Entente military co-operation to meet dangers threatening the peace of the Far East from German penetration.

KAISER IS ON THE WESTERN FRONT.

Canadian Press

LONDON, May 18.—The Kaiser is on the Western front, which probably heralds another great attack.

BRAVERY OF THE AMERICANS

Thirty War Crosses Have Been Awarded to Uncle Sam's Men.

(United Press.)

(By Fred S. Ferguson.)

WITH THE AMERICANS IN PICARDY, May 18.—Bravery of the Americans in Picardy already has been proved by more than thirty Croix De Guerre's conferred to date.

TO GO ON WESTERN TRIP.

Principal Bruce-Taylor and Mr. G. Y. Chown, registrar, of Queen's University, will leave at the end of the month for a month's trip through the west, visiting the various cities, and getting in touch with the graduates of the university. They will be accompanied on their trip by their wives.

FOWLER'S PEBLO GLASSES

ONE IS ENOUGH FOR SOME THINGS

Just because a wheelbarrow gets along with one wheel is no reason for a man to be satisfied with vision in one eye. Many people do not know how much better the vision of one eye is than the other, and go on making the good eye do all the work. Dr. Fowler corrects this condition with his "Peblo" glasses and makes both eyes do equal duty perfectly.

CONSULTATION FREE

A. A. FOWLER DOCTOR OF OPTICS
Phm. B. Toronto University
EYESIGHT SPECIALIST with NUGENT DRUG COMPANY

RESTORE THE NATURAL SIGHT

Munition Plants Well Supplied With Materials

Volume of Business Coming to Canada From American Sources

Dealers in steel in Canada are looking for some form of price control, apparently anticipating action from Ottawa, says Canadian Machinery and Manufacturing News this week. As a general rule prices in Canada are well above the United States prices, in some cases working to the decided disadvantage of Canadian manufacturers.

The business of supplying plants on munition orders with material does not show any signs of dropping off. The great quest at present is to secure machine shop capacity to turn out the special war purpose machinery that is being so insistently called for. New plants for war business are being put in at Montreal and Toronto, while others are tooling again to change from 6-inch to the 9.2 orders, these plants having previously been engaged on this class of work.

Volume of Business.

A satisfaicory volume of business is coming to Canada from American sources, but the publicity which certain Canadian papers continue to give to this class of work makes it harder for the Canadian War Board at Washington to work to advantage.

Production is satisfactory at American mills and great success is attending the effort to catch up with war demands. The demand for scrap metal is insistent both in United States and Canada. As a general thing yards in this district are almost bare.

The drafting of men from the coal areas of Sydney is being watched with some interest. It is estimated that production there will fall at least 25,000 tons a month.

The trading in non-ferrous metals continues to be about the same, no new features appearing. Canadian dealers claim that on entering the United States fixed market they have to pay well over the fixed price in order to secure supplies. Small lots of Chinese tin come through at intervals, but it is very scarce, irregular and high in price.

Canadian dealers do not anticipate changed copper prices on June 1, when the present schedule expires. They point out that it is easy to secure supplies. The agitation for a higher price is being carried on by the mine group.

The waterfall coiffure is said to be coming back to crowd out ear muffins.

Diamond Truths

The value of a Diamond is determined by its size, its cutting, coloring and symetrical propositions. An experience of over 35 years of buying and honest dealing has given me a reputation as a reliable Diamond dealer

Frank Clarke
GOLDSMITH HALL 170 Charlotte

SHERWIN-WILLIAMS PAINTS & VARNISHES

When You Paint, Use Paints that Justify the Labour and Cost.

In other words, choose the Paint that has proved its worth in actual service.

Canada's great Railways, Steamship Lines, Street Railways, Furniture Manufacturers, Piano Factories and Automobile Builders, are enormous users of

SHERWIN-WILLIAMS PRODUCTS

They have proved that we do make Paint and Varnish to meet every condition of city, country and climate in Canada. And because *SWP* has proved its quality, and Sherwin-Williams products have always given satisfaction, this company stands today as the largest makers of Paints and Varnishes in the British Empire.

We carry a complete line of Sherwin-Williams Paints and Varnishes. Ask us for Color Cards, prices or any other information you may require.

12

The Peterboro Hardware Co.,
PETERBORO.

HIGH GRADE SEED
For Your Vegetable Garden, Flower Garden, Lawn or Farm.
CALL AT OUR STORES
Peterborough Floral Co.
434-436 Water St. Retail Store 347 George st.
TELEPHONES — Greenhouse 1395 Residence 1647

House Cleaning Requisites

Disinfectants:
Formalin
Sulphur Candles
Creolin
Formaldhyde
Candles
Copperas
Chloride Lime, &c

Moth Balls
Insect Powder
Camphor Flakes
Moth Proof Bags

We are head-quarters for your needs at house-cleaning time.

WARNE'S CUT-RATE Drug Store
Phone 527 351 George St.

Social and Personal

Miss Cook, a returned missionary from Japan, will speak to the combined branches of the W. A. on Sunday afternoon at 4.15 in St. John's School-room.

Mrs. Wm. Lillico, of Toronto, and Mrs. W. Bothwell, of Cavan, are on a few days' visit to their old home, 533 Concession Street, East City.

Mr. William Hillman, Dennistoun Avenue, who is at present in Nicholls Hospital, is improving satisfactorily, and will be up and about in a few days.

Mr. and Mrs. Maxwell and their son and daughter, Toronto, are the guests of Mr. and Mrs. Reg. H. Turner.

Mr. A. F. Lane was in Lindsay yesterday.

Miss Esme Aylmer is the week-end guest of friends in Belleville.

Mr. and Mrs. John Gomer have arrived in Lindsay to reside, from Orangeville.—Lindsay Warder. Mrs. Gomer is spending the week-end with her aunts, the Misses Jenkins, 228 Brock street, city.

Mrs. Readle, Park Street, is visiting friends in Picton and Belleville for a few days.

Mr. Wm. Sandiford, Monaghan Road, is confined through illness to his home for a few days.

Baby's Photo

It is only a short time that you can call her mother's baby but a photograph keeps for all time the memory of those happy days.

We have a special style for baby which we would be pleased to have you call and see at

Moule
374½ GEORGE STREET

OBITUARY

MARY E. PAYNE.

The death occurred this morning at 9 o'clock, of Mary E. Payne, daughter of Mr. and Mrs. Israel Payne, 84 London street.

The funeral service will be held on Monday at 2 p.m. Please omit flowers.

OBITUARY

The infant child of Mr. and Mrs. P. J. Burke, 41 Wtaer Street, died at St. Joseph's Hospital this morning. The funeral will take place this afternoon at 2 o'clock to St. Peter's Cemetery.

BIRTH.

FARR.—At Nicholls Hospital, Thursday, May 16 1918, to Mr. and Mrs. Farr (nee Mamie Armour), a daughter, Isabella Mamie.

IN MEMORIAM.

In loving memory of Annabelle Shurter, who passed away May 18 1917, at the family residence, 599 King st., City.

—Husband and Daughter.

IN MEMORIAM

In loving memory of Private Fred Worboy, who died for his King and Country, May 19, 1916.

One precious to our hearts has gone
The voice we loved is stilled
The place made vacant in our home
Can never more be filled.
Our Father in his wisdom called
The boon His love had given
And though in earth the body lies,
The soul is safe in Heaven.

Advertise in the Examiner

12 PAGES
PAGES 1-4

The Evening Examiner

Copies Printed during April 149,585
A Daily Average 5,753

VOL. LX. No. 118 PETERBOROUGH, MONDAY, MAY 20, 1918 PRICE TWO CENTS

Bright Days

Now is the time to get out your Camera again.
The bright Spring days make wonderful pictures.
There is nothing that the boys overseas appreciate more than "Snap Shots" of the home folks.
Enclose them with your letters.
Let us finish your films.
"It's our business we know how."

Ivey STUDIO

Open from 7 a.m. to 1 p.m.

Paris Cafe

We are pleasing more people every day.
Everything to your liking—
A la Carte service.
Every delicacy in season.
"Specials" every day.
Ice Cream and Soft Drinks

NOTICE—All persons, in ordering their food, ought to consider the need of Great Britain and her Allies, and their armies, for wheat, beef, bacon and fats, and that the Canada Food Board desires the public to do everything in their power to make these commodities available for export by eating as little as possible of them and by making use of substitutes and avoiding waste.

Higher Prices For Hardware

A Number of Lines Have Touched New High Levels—Hardware and Metal Markets

Another advance of 20c per pound has featured ingot tin during the week, and to-day's price on this metal is almost prohibitive, says "Hardware and Metal" for this week. Scarcity still predominates the situation, though Eastern reports indicate some licenses are being granted. However, it is further stated that all coming under said licenses is sold. Another increase in the price of solder has followed in the wake of the advancing market on tin. The results of various embargoes placed on shipments to this country are showing in badly broken stocks, with opportunities for replenishing remote.

Ten-gauge sheets and plates are reported in a very firm position, and that higher price levels will be established is indicated as a possibility within the near future. Two or three gauges of black sheets have shown an easier tendency during the week, but this, it is felt, will be shortly overcome in view of the uncertainty of securing further supplies.

Wire Nails.

The position of wire nails is one of extreme firmness. Importations of wire rods from the United States, which have been comparatively light during the past few months will, it is thought, be restricted even more in view of the Government demands on mill output. Whether Canadian mills will be able to supply the demands of the makers contains an element of uncertainty. Government intervention in operation of steel industries is, under existing conditions, always a possibility, so commercial requirements cannot be contracted for with definite assurances of fulfillment. These are factors which must enter into the determining of any new prices, and that higher levels may be reached in nails is not looked upon as uncertain.

New Prices.

Canadian manufacturers of builders' hardware announce new prices on their entire line of goods, the advance ranging from 8 to 10 ten per cent., immediately effective. The lines affected include door locks, door knobs, lock sets, sliding door locks, hat and coat hooks, casement fasteners, sash fasteners, etc.

Many important changes are noted in miscellaneous lines, malleable and cast iron fittings going higher, as well as advances in nail hammers, barn door hangers, chain pipe vises and tongs, post hole augers, steel squares, hammock chains, oil heaters and stoves being named. Business on seasonable lines continues in splendid volume, reports as to trade being very optimistic.

PILES ENTIRELY CURED.

Mr. Wm. Woodell, 207 St. John St., Carleton, St. John, N.B., writes:—"I have used Dr. Chase's Ointment for itching, bleeding piles, and as a result have been entirely cured. For years I was a great sufferer from this distressing ailment and can say that three boxes of Dr. Chase's Ointment cured me. You may use this letter for the benefit of others."

500 Arrested.

LONDON, May 18.—Five hundred Sinn Feiners were arrested in various town in Ireland to-day.

The Irish Situation Is Reported To Be Well In Hand

A Large Number of Sinn Feiners Are Arrested

THE GERMAN GOVERNMENT HAS INTRIGUED FOR IRISH REBELLION EVER SINCE THE WAR BEGAN

Large Number of Sinn Fein Leaders Arrested and Placed on Ships—Situation is Now Well in Hand—Week-end News From the Various Fighting Fronts—Air Raid on London

ITALIANS RESIST ENEMY ATTACKS

MONDAY BULLETINS.

Special to the Examiner:

LONDON, May 20.—With the number of Sinn Feiners under arrest in various parts of Ireland estimated at from one to five hundred to-day, and the situation apparently well in hand, it came to light that the German Government has intrigued for an Irish rebellion ever since the war began.

Raid on London.

LONDON, May 20.—In a raid on London by enemy airplanes at eleven o'clock last night, four of the enemy planes were shot down. The raid appears to have been on a large scale. There is no report of casualties yet.

Successful Raid.

LONDON, May 20.—Australians, in their raid north of Morlancourt yesterday, took four hundred prisoners and twenty machine guns, according to Field Marshal Haig's report.

Bombs Kill Fourteen.

AMSTERDAM, May 20.—Cologne despatches says that British bombs killed fourteen and wounded forty in a raid on Saturday.

SUNDAY BULLETINS.

Prisoners Taken.

LONDON, May 19.—Successful raids carried out yesterday morning in Morlancourt and Hulluch sectors. A number of prisoners and machine guns were taken. We sustained no loss.

Artillery Actions.

PARIS, May 19.—Lively artillery actions north of Avre and in the Champagne sectors. Patrols brought in prisoners between Lassigny and Noyon. Two enemy planes shot down.

Attack Failed.

ROME, May 19.—The third attempt of the Austrians to recapture Montecorno failed. We firmly hold our positions, is the official report.

Air Raids.

LONDON, May 19.—Air raids carried out early yesterday on various towns and railway stations. Large formations of German planes encountered. Nineteen enemy planes were brought down and four brought down out of control. Ten of ours are missing. A successful raid was carried out on railway stations, factories and barracks at Cologne.

Leaders Arrested.

LONDON, May 19.—All leaders of Sinn Feiners have been arrested and quickly and quietly placed aboard ships. Hundreds of arrests were made.

Raid Failed.

WITH THE AMERICAN ARMY IN FRANCE, May 19.—A raid was made on an American non-combatant group in the Lunneville sector. The raid was a complete failure, the Americans taking many prisoners.

Positions Improved.

LONDON, May 19.—British troops last night improved their position in the Marlancourt district, and took prisoners and machine guns.

Island Occupied.

PETROGRAD, May 19.—German troops have occupied Bjorko Island, in the Gulf of Finland. This is about thirty miles from Petrograd.

SATURDAY EVENING BULLETINS.

More Prisoners.

DUBLIN, May 18.—Sinn Feiner prisoners continue to arrive from all parts of the country. Arrests so far number nearly a hundred.

Another Success.

LONDON, May 18.—It is officially announced that British troops campaigning in East Africa won another success, after heavy fighting, and inflicted heavy losses on the Germans.

Official Information.

WASHINGTON, May 18.—The State Department acknowledged late this afternoon that it had received official information concerning the arrangements consummated between the Entente Powers of Japan and China for the preservation of peace in the Far East against the Germans.

Important Documents.

LONDON, May 18.—Documents of great importance in connection with the Irish conespiracy have fallen into the hands of the Government through the arrest by the coast guards of a man with certain evidence on him.

Series of Explosions.

PITTSBURG, Pa., May 18.—A series of explosions at the Oakdale plant of the Aetna Chemical Company at noon probably cost the lives of a hundred persons and property loss of over a million dollars.

PURE GOLD JELLY POWDERS

Jelly of a purity and a reputation—that any hostess is proud to set before her guests. At all good grocers.

Pure Gold Mfg. Co., Ltd
Toronto

2 Packets for 25¢

GREAT BRITAIN'S NEW TANKS INFLICT VERY HEAVY CASUALTIES

German Tanks Come Off Second Best In Battle of Cruisers—Ran From Hole to Hole, Completely Disorganizing the Foe's Preparations

CLEANED OUT MACHINE GUN NESTS

London, May 20. — German tanks, which made their first appearance on the western front during the recent German offensive, came off second best in their encounters with the more powerful and better managed British tanks. Full accounts have just reached the British general staff here of the first pitched battle between German and British tanks in which a squadron of six German tanks were routed completely by the British. The battle occurred on April 24 near Villers-Bretonneux, south of the Somme, in Picardy.

Six German tanks appeared in front of the British line shortly before noon and started to roll up the flanks of the British infantry positions. A call for help was sent to the nearest British tank camp and a squadron, including both "male" and "female" tanks, shortly appeared on the scene. A rough and tumble combat ensued.

BRITISH USE "WHIPPET TANKS."

The British female tanks, which appeared first, were outfought, but the arrival of the heavier male tanks completely changed the situation, and the Germans fled after receiving a bad beating.

Meanwhile the British had brought up seven of the new fast cruiser type called "whippet tanks," which debouched and attacked the enemy's infantry positions on a ridge, rolling up the German line from the north. It developed that this ridge was held by a line of machine gun posts, while beyond the crest a huge German force was massing in the open for an attack. The whippets ran from shell hole to shell hole, inflicting terrible casualties and completely disorganizing the enemy's preparations for attack.

INFLICTED OVER 400 CASUALTIES

These seven tanks each with a full crew of twenty men, inflicted more than 400 casualties on the enemy in this engagement, while the casualties on board of the tanks were only five men. The tanks left their base shortly before noon and were back at their base again by three o'clock in the afternoon.

An officer of the general staff, commenting on these engagements, to the Associated Press, said:

The British tank has justified itself—the Germans have adopted them but there is yet no evidence that they have any large number available. With the start which we have in tank construction, we should be able to preserve our superiority without any difficulty. The results of our employment of tanks are most encouraging in view of the man power question, and we ought to derive still more benefit from them in the future."

WAR BREEDS GERMAN MILLIONAIRES.

As an example of "how the war breeds millionaires" the Berlin Socialist paper Vorwaerts states that in 1913 there were 103 millionaires in Kiel, whereas now there are 202, while multi-millionaires have increased from 15 to 47. It takes only $250,000 to be a millionaire in Germany.

RESORTS IN THE CANADIAN PACIFIC ROCKIES.

Banff, Lake Louise, Field and Glacier are in the heart of the Canadian Pacific Rockies and on the main line of the Canadian Pacific Railway. dwtf

"The War Will Be Lost For Germany" Says Hun Socialist

Pessimistic Reflections Upon Germany's Future—"The World Coalition Must Be Dissolved"

THE BURDEN OF WAR

Canadian Press:

WASHINGTON, May 20.—Pessimistic reflections upon the future for Germany by Socialist Deputy David, writing in Schwaebische Tagwacht, are quoted in an official despatch to-day from Geneva. "If Germany does not succeed when peace is concluded in dissolving the world coalition, the war will be lost for her," the deputy says. "For in this case one could not call it a veritable peace. It will only be an armistice whose burdens caused by armaments will bring us to a state of total exhaustion. We cannot forever hold the entire world under domination. The situation of our country is most serious in spite of the success we have won and those we shall obtain in future. It is impossible to be mistaken when one cooly considers face to face the resources which our adversaries have at their disposal. A peace dictated by the military authorities has been concluded in the east and we are already beginning to feel the effects of it."

The correct length for spring skirts is to the top of the ankle bone.

NEW PLANT OF THE QUAKER OATS COMPANY

The main building of the newly constructed plant of the Quaker Oats Company. To the left of the picture is an unfinished section of the mill. The foundation in the foreground will carry the new warehouse when completed. It will be another month or two before this portion of the mill is complete. Milling operations are under way and a number of the Company's employees have been brought back from Sudbury to work in the Peterborough plant.

Seed Prices Soared Almost Out of Sight

Turnip and Mangel Seeds Are Five Times As Dear As Before the War

COMPARATIVE PRICES

Vegetable and flower seeds have doubled, tripled, even quadrupled in price in some lines during the four years of the world's greatest war.

Canada is not a seed producing country. It may develop that line of industry, but so far the attempts made to get good seed crops in the Dominion have not been signally successful. Some seed-gathering has been done around Leamington and in the Okanagan Valley in British Columbia, but California is the corner of this continent where the seeds come from. The season in Canada is not long enough.

France and Germany were in pre-war days two of the chief seed-producing nations of the world. Things have changed since Mars began his rule. One French firm informed a Toronto dealer that it had lost 800 workers by the war. In consequence its output was almost entirely cut off.

Restrict the Export.

The neutral countries which produce seeds, Denmark, Sweden, Holland, all have restrictions on their export and the dealers there cannot send to England or America anything like the amount of seed they are asked for.

This explains why when the average man goes to a seed store to lay in a little stock of seeds with which to turn his back yard into a vegetable garden he pays two or three or four times as much as he would have for the same amount of seed in the golden days of peace and plenty.

Poor crops in some lines have had about as much to do with raising prices as has the war. Peas, for instance, were a failure last year and whether prices go still higher or become normal again depends on this year's crop.

Cauliflower Costly.

Cauliflower is one line that has soared terribly in ptice, and the seed is hard to get. It is up as high as $40 a pound now, and before the war $15 was a good price. The cauliflower seeds comes from Denmark and Holland mostly, and the Danes and the Dutch have put the screws on the export business with the result that there is a great shortage here.

Prices of turnip and mangel seed have mounted up like eagles, and this hits the Ontario farmer straight between the eyes. The prices are five times what they were before the war.

Beets come from Europe and so beet seed is sky-high. Carrot seed, the best of it at least, is French, and France is not sending much outside its borders now.

Buckwheat is one of the easiest crops for the farmer to handle, but the price has gone up from 50 cents two years ago to $1.90 now. Nevertheless the farmer can get a profit of $35 an acre, it is said, from a buckwheat crop. Also it is a late crop. If his fall wheat is a failure he can plow up the land and sow buckwheat.

Seed Wasted in Canada.

An expert seed man said that people in Canada are masters of seed. They lack patience to plant the seed properly. "The trouble is that they are in too big a hurry and they just drop the seed out of a dish or something like that, using three or four times as much as is necessary. Then they have to thin the roots out later on. Let them take their time as the Europeans do, drop the seeds one by one of necessary, and they will make it go much farther and also they will have far better crops."

Though the five cent package is still on the market, it is declared by some dealers that the amount of seed in it has been reduced. One big seed firm, however, prides itself on the boast that its five cent package remains the same as it always was, though it has risen about 150 per cent. in cost. "We have been selling it at a loss," said one member of the firm. "The bulk seeds are away up of course, but the package has stuck."

One of the seed dealers gave the following comparison of seed prices covering the years of the war (1914, 1915, 1916, 1917, 1918), the figures being the price per pound:

Onions—$1.50, $1.50, $2.00, $3.00, $4.00.
Beets—50c, $1.00, $1.50, $1.75, $1.75.
Corn—10c, 15c, 15c, 20c, 25c to 30c.
Beans—15c, 17c, 20c, 25c, 25c to 30c.
Carrots—$1, $1.50, $2, $2.50, $3.
Cabbage—$1.50, $2, $2.50, $3, $3.50 to $4.
Tomatoes—$2, $2.50, $3, $3.50, $4.

May we supply you with your

Moth Preventatives and Disinfectants

We have a large and well assorted stock including:

Moth Flakes, Moth Bags, Moth Balls, Cedar Flakes, Formaldehyde & Formaldehyde Candles and other disinfectants such as:—
Roll Sulphur, Sulphur Candles
Cloride of Lime, Kreso
Coppeias, Thyno-Cresol
Zenoleum, Crude Carbolic Acid
etc.

McDERMID & JURY'S
The Safe, Satisfactory Druggists
The Rexall Store
COR. GEORGE & CHARLOTTE

Radishes—40c, 60c, $1.50, $1.50, $2.
Turnips—20c, 40c, 60c, 75c, $1.25.
Mangels—15c, 25c, 40c, 50c, 80c.
Potatoes, per bag—$2, $3, $3, $4.50, $2.50.

Will Establish Permanent Lobby In The Capital

Canadian Press:

OTTAWA, May 20.—Farmers of Canada have established a permanent lobby committee of the capital. They think if they can keep a committee at Ottawa all the time to watch the legislature and support their interests, and use influence with members and the government, they will get more concessions. Three of the leaders of the deputation which saw the government this week will remain in the capital to press the farmers claims. They are J. J. Morrison, secretary of the United Farmers of Ontario, C. W. Gurney, Paris, and J. Kernighan, Guelph. They will place all members on record, and where their answers are unsatisfactory to farmers, resigns.

Food And Health

ARTICLE III.

In the next few articles, I purpose bringing to your attention the value to the child of the different common foods used in the home, and giving one or two recipes illustrating each.

1. Value of Milk in the Child's Diet.—No food has the value of milk to a child. One and one half pints to one quart should be taken in a day by the average child. Milk contains all the five food principles and, therefore, does not need to be supplemented by other foods. However, every child will not drink this amount of milk every day in the natural form. It is not wise to give it all that way even if he cares for it well enough to do so, because there is danger of the child taking a dislike to it.

The child will get the full value of milk if it is combined in milk soups, or used in milk puddings. The cereals also can be cooked in milk instead of water. This gives a wide and varied rang of menus for the child.

In cooking milk it is better to cook it over hot water rather than over direct heat. If milk is boiled, a scum forms on the top, and this removes from the milk part of its food value.

The following recipes may be of value. Each one is an individual serving and large enough for a child.

Cream of Celery Soup.

C-Cup.
1-4 c. chopped celery.
1-2 c. boiling water.
1-4 c. milk.
1 teaspoon butter.
1 teaspoon flour.
1-8 teaspoon salt.
Pepper (very little.)
Onion juice.

Cook celery in water until soft. Press through a strainer. Melt butter, add to it the flour, salt and pepper and mix well. Add this to the celery stock and cook fifteen minutes. Then add milk and when hot serve.

Other vegetables may be used in place of celery—potato, carrot, etc.

Bread Pudding.

1-8 cup stale bread crumbs.
1-4 cup scalded milk.
1 teaspoon egg.
1 teaspoon sugar.
Salt.
1-2 teaspoon butter.
4 drops vanilla.

Soak crumbs in milk until soft. Add sugar and salt to egg, then combine the two mixtures and add butter and vanilla. Turn into a buttered cup and bake in a slow oven.

Chocolate may be added to this to make a little variation.

One could use cooked oatmeal instead of bread crumbs.

How To Ascertain If You Have Catarrh

Look for Symptoms of This Treacherous Disease in the Following List.

"Is your breath bad?"
"Is your throat sore?"
"Do you cough at night?"
"Is your voice raspy?"
"Does your nose stop up?"
"Have you nasal discharge?"
"Do you spit up phlegm?"
"Has your nose an itchy feeling?"
"Have you pain across the eyes?"
"Is your throat irritable, weak?"
"Do you sleep with mouth open?"
"Are you subject to sneezing fits?"
"Do your ears roar and buzz?"
"Are you hard of hearing?"

If you have any of these indications of Catarrh, cure the trouble now—stop it before it gets into the lungs or bronchial tubes—then it may be too late. The remedy is "Catarrhozone," a direct breathable cure that places antiseptic balsams and healing medication on every spot that's tainted by catarrhal germs.

"No one can know better than I the enormous benefit one gets from the very first day's use of Catarrhozone," writes T. T. Hopkins, of Westvale, P. Q. "I had for years a stubborn case of bronchial catarrh, ear noises, headache, sore eyes, stopped-up nose and throat. It affected my appetite and made my breath rank. Catarrhozone cured quickly."

The dollar outfit last two months, and is guaranteed; smaller size, 50c., sample size, 25c., at all storekeepers and druggists, the The Catarrhozone Co., Buffalo, N.Y., and Kingston, Canada.

Beau Brummel's Superstition.

A coin with a hole in it is said to be lucky. Beau Brummel traced the beginning of his ruin to accidentally giving his lucky coin (a sixpence with a hole in it) to a cabman. To the close of his life he maintained that "Rothschild or some of his rascally set got hold of it."

Sewing Machine Aid.

Take a board that will fit easily in the machine drawer and drive finishing nails in it at regular intervals about two inches apart. Put your spools of thread on these nails, with numbers up, arranging white thread on one side, colors on the other and silks at the back.

Dwarf Trees in Small Gardens.

Dwarf trees are suited to small gardens, they occupy little space, are easily cared for, bear sooner than standard kinds, and they are easily shaped into bushes and pyramids, or can be used in espalier forms, trained on buildings, fences or trellises.

Winnipeg Travellers Get Chance to Study Hinterland

New Ontario's immense forest resource and seat of Provincial Colonization Scheme of Great Interest

The traveller nowadays wants something more than formal seat space, and the well established service of the Canadian Northern to Western Canada affords ample opportunity for thought. The immense stands of merchantable timber, the untold wealth in water power, and the great commercial and agricultural possibilities of Northern Ontario should be matters of common knowledge to Canadians. Modern trains of standard and tourist sleeping cars and coaches leave Toronto Union Station at 10.00 p.m. Mondays, Wednesdays and Fridays, connecting at Winnipeg for all points in Western Canada.

For Tickets, Reservations, Literature and Information, apply to Thos. Marks, Insurance, Peterboro, or write R. L. Fairbairn, G.P.A., 68 King St. E., Toronto.

CANADIAN NORTHERN

Railway Time Tables

GRAND TRUNK RAILWAY

7.00—For Lakefield.
8.25 a.m.—For Hastings, Campbellford, Stirling, Madoc, Belleville, Deseronto, Napanee, Kingston, Brockville, Montreal.
9.00 a.m.—For Lindsay, Orillia, Collingwood, Midland, Penetanguishine, North Bay, Toronto, Hamilton Niagara.
12.02 p.m.—For Millbrook, Lindsay, and Port Hope, making direct connections at Port Hope for Toronto arriving Toronto 3.35 p.m.
12.05 p.m—For Lakefield
12.08 p.m.—For Millbrook, Lindsay, Port Hope, and all points on the main line, east and west. Direct connections at Port Hope with International Limited for Toronto, Detroit and Chicago.
2.00 p.m.—For Hastings Campbellford, Stirling, Madoc, Belleville, Deseronto, Napanee, Kingston and Brockville.
5.42 p.m.—For Lindsay, Orillia, Midland, North Bay, Toronto.
9.19 p.m.—For Millbrook, Port Hope, Belleville, Kingston, Brockville, Montreal and Botosn.

CANADIAN PACIFIC RAILWAY
CORRECTED JAN. 21, 1918.

GOING EAST—
**8.50 p.m.—Indian River, Norwood, Havelock.
11.53 p.m.—Kingston, Smith's Falls, Montreal, Quebec, St. John, N.B. Boston and New York.
7.15 a.m.—Norwood, Havelock, Tweed, Perth, Smith's Falls and Ottawa.
**3.33 p.m—Norwood, Havelock, Tweed, Perth, Smith's Falls, Ottawa and Intermediate points.

GOING WEST—
5.13 a.m.—Toronto, Owen Sound, Guelph, Goderich, Hamilton, Buffalo, St. Thomas, London, Chatham, Detroit and Chicago.
5.21 a.m.—Myrtle and North Toronto.
**3.39 p.m.—Toronto Hamilton, Brantford, Buffalo, New York, Guelph, Galt, Woodstock, London, Detroit and Chicago and intermediate points between Peterborough and Toronto.
**7.35 a.m.—Lindsay Orillia, Port McNichol and intermediate points.
**8.45 p.m.—North Toronto and West Toronto and intermediate points.

*Daily **Daily except Sunday.

The Woman Who Changed

By JANE PHELPS

HELEN IS FRIGHTENED

CHAPTER LXXI.

Claude Huntington called. It was one rainy afternoon soon after the dinner party. He brought me an exquisite bunch of violets, and was so gay and chatty that I really was enjoying his call. He was still flattering, and said such extravagant things about my beauty my taste in dress, and my well appointed home, that I blushed with embarrassment and—I confess it—pleasure.

We commenced to talk of the different people I had met, and I must have shown my feeling against Madge Loring. I did not realize it, at the time; but in the light of what came after, I concluded I had let Claude see more than I intended.

He had been with me about half an hour when I heard George come in. I called to him:

"I'm in here, George," but as he made no reply, I went to the door and said: "Mr. Huntington is calling. Won't you come in?"

"No—I shall go directly to my room."

I was embarrassed. I knew that Claude must have heard. But, more than that, I was frightened. George looked so stern, so almost angry. Was he provoked because Claude had called? Was he, could he be, jealous? Anyway, I was so uncomfortable, so ill at ease that Claude went almost immediately.

I ran upstairs with a determination to have it over. I was so frightened that I trembled, and could scarcely stand. George was by the window looking over some papers.

Do Stop Asking Questions.

"Why wouldn't you come in, George?" I asked.

"Because I didn't care to."

"I thought maybe you were provoked at me."

"What for? A guilty conscience"—

"No I thought perhaps you didn't like it because Mr. Huntington called."

"That whippersnapper! If you were entertained and admire his type, why should I care? You certainly are old enough to know your own mind. Please don't ask me any more questions. I am busy."

"But, George, what made you look so cross?"

"Eh—"

"What made you look so cross when I asked you to come in?"

"Do stop asking questions! will you never learn to give up that habit! you are a perfect question mark. And it is very annoying."

I said no more. Anyway, I had no reason to be afraid. I smiled to myself—a rather grim sort of a smile—as I thought I had imagined George jealous. He didn't care enough to be jealous of me.

Thinking of this brought to my mind that, in one way and another, it had been made clear to me that he had spent a good deal of time with Julia Collins, of late. If he wasn't jealous of me, I was of him. And every time I spent a long, lonely evening, I now wondered if he were with her. But that was one thing I dared not question him about.

Try to be a Brave Woman.

The next morning Evelyn came over.

"I just met Julia Collins, and she looked stunning," she commenced. "But for goodness' sake, Helen, I can't see why you are jealous of her. She is a good ten years older than you are." (I had confided my jealousy of the handsome widow to Evelyn).

"I know Evelyn. And if she were like other women, an ordinary type, I don't think I should be a bit jealous. But she says and does anything she likes, and yet is so popular. She is so fascinating, too. I hate her, yet she fascinates me. I can't help feeling that she is dangerous—her beauty at times is almost unearthly."

"Diabolical, rather."

"I believe she is in love with George. I believe Mrs. Sexton thinks so, too. And, Evelyn, she doesn't care a straw that he has a wife."

"Oh pshaw, Helen! don't be so silly. Why, Mr. Howard has known her for years. If he had cared for her, he would have married her."

"That's just where you are mistaken. He wouldn't! He wanted a wife he could make over to suit him. Do you suppose he, or any other man, could make Mrs. Collins over, or make her do anything she didn't want to? I believe that is why she fascinates George. She must! He spends so much time with her."

"Don't get unhappy over her, Helen," Evelyn said, but I thought her eyes took on a sympathetic look. "Such women are never happy unless they have a man dangling after them. But Mr. Howard has too much sense to leave a young and pretty wife, like you, for a woman older than he himself (and so much older than you), no matter how fascinating she was!

"But, Evelyn, I am so afraid he will. I can't please him! he won't spend any time with me. It is terrible to feel that he prefers her to me—his own wife."

"Now, Helen, stop right away. Try to be a brave women, not a silly child."

To-morrow—A Guest for Dinner.

FORTUNE WAS WITH AVIATOR

Otherwise His First Attempt to "Loop the Loop" in Air Would Have Been His Last.

It took many days of nerving myself up to the point and many steep dives before I decided to "flip her over," Phillip Dwight Rader writes in Sunset.

The sun was high above me and I had attained an altitude of about 5,000 feet when I felt I was ready to take the plunge. To this day I am grateful to the maker of the machine because he constructed it so good and strong. If the plane had had a flaw, the manner in which I took that first loop would have landed me in the cemetery.

When the impulse came over me, I felt around to see if my belt was secure. It was. Bracing myself for the ordeal, I gave her full power and shoved her nose straight down. Straight for the earth I went, the combined force of gravitation and of the wide engine giving the plane a fearful speed, the stays shrieking in the wind and the control columns vibrating in my hand with the enormous pressure.

Steadily, firmly, I pulled the controls back. As if by magic the earth vanished from sight and my feet pointed toward the sun. It lasted only for a moment. While my ears were still deafened by the rush of blood to the head, the earth hove into sight again, at a queer angle and my head seemed to be pushed back between my shoulders. In another second the earth resumed its accustomed position. I had looped the loop!

But oh! what a loop! Later experience taught me to throttle a little on the dive and to dive much less, or with just enough speed to put the plane on its back and then let it fall out of the loop. In that first loop of mine I must have had a speed of 150 miles an hour and how the plane stuck together with that terrific pressure has always been a mystery to me!

Lively Wedding Festivities.

Wedding festivities were turned to rioting in Natal, the other day. The daughter of a native chief had been married to another chief, Sabindi. After the wedding a dance took place about a hundred yards from the kraal. Sabandi having made his speech of thanks, he inquired as to the appearance of an "army" under the bridegroom, which had not been present at the ceremony. The party began to mock at, and some threw stones at the spectators. A melee ensued, some of the spectators taking refuge in the kraal. Up to this time no assegais had been noticed. However, Nzanyana, one of Majuzi's men, was stabbed with an assegai behind the right shoulder, and killed. Other casualties were stabs and injuries to the head and sustained by seven natives, all serious, but none fatal up to the present. As a result of the affray about 400 natives will probably be charged.

Potatoes for Ducks.

Ducks, as well as humans, must eat substitutes.

Small potatoes, too small, in fact, for the farmer to have paid any attention to ordinarily, are said to have solved the problem when mixed with carrots and other materials, minus wheat.

"No wheat is to be used for duck feeding," said W. B. Ayer, Oregon food administrator. "Substitutes must be found, and I am told that patriotic owners of duck lakes have discovered a remedy and have applied it. They are paying high prices for small potatoes, which in former days would not have been dug at all. These they are mixing with other materials and the ducks are thriving on them."

OIL WELL IN ENGLISH TOWN?

Undoubtedly Fluid Is There, but From Whence It Came Seems to Be Matter of Mystery.

Polluted well water of long standing at the market town of Ramsey, near Peterborough, England, prompted one well owner to dig for the cause, says an exchange. He struck oil in short order and created a boom and a mystery. Another well also yielded oil. Pumpings from both, averaging 500 gallons a day, sold on the spot for 2 shillings the gallon and burned in lamps like ordinary illuminating oil.

Speculators jumped at the find rather cautiously. They lacked the sporting spirit of Kansas and Oklahoma boomers. One ventured a £5 note for a share in a well and asked £1,000 for his interest next morning. Nothing doing. The game wasn't ripe enough for plungers.

Official tests of the oil deepened the mystery. They showed the oil was already refined, carrying a specific gravity of 8.0, which is the gravity of refined oil. One of the testers, whose opinion was flouted, offered a bet of £500 that the oil was not natural oil. No takers.

The present conclusion seems to be that the oil is due to leakage from some unknown source. There are no oil tanks in Ramsey or Peterborough town and the source of the leak, if such it is, must be at a greater distance. Lucky well owners are not worrying about the source. With all the zeal of gold diggers they stick to the pumps and rake in the shillings from eager buyers of the fluid.

WHALE PAYING FOR ITS SINS

Descendants of Big Fish Are Now Being Swallowed by the Descendants of Jonah.

We rise to a defense of Jonah. He was not a bad sort. In fact, he had always been a good citizen and a friend of the poor; but because he balked at going on a political mission to a bum town the political machine hired a gang of pirates to pitch him from the hurricane deck and compel him to swallow a whale—or was it the other way round? It was a mean trick and Jonah knew it, and he made it so hot for the whale that the latter spewed him out at Long Beach, in which city, for his own safety, he feigned repentance and delivered the message with which he had been intrusted. However, ever since that time the sons of the prophet have had it in for the whale and at last the time has come to get even. Today whale steak is being sold in great quantities at the butcher shops. It is cheap meat and is almost as good as mutton or veal. Take a whale steak half an inch thick, drop it in boiling water for a minute, adding a pinch of soda, then take it out and place it in a hot, greased pan, sear it quickly on both sides, fry it for three minutes, add butter, pepper and salt, and you have a dish fit for a king. Verily the sins of the whales are visited upon their children.

Peanut Bread a Success.

A baking company in Gainsville, Fla., working in co-operation with B. F. Williamson, a chemist of that city, has put peanut bread upon the market and is securing wide distribution for it in that locality. The peanut flour used is made from peanut cake left after oil extraction. It contains a satisfactory percentage of fat and is said to have almost twice the nitrogenous food value of dried beef—44 per cent for peanut flour, against 25 per cent for dried beef.

One-fifth peanut flour to four-fifths wheat flour produces a balanced ration, supplying necessary ingredients furnished by bread and meat in human diet. Peanut flour is said to be readily digestible, wholesome and palatable, and the Florida concern believes it will be able to market it at a price below that of wheat flour, pound for pound.

A Thing of Beauty.

The plume of the ostrich is like nothing else in nature. The nearest resemblance is to be found in an ephemeral thing—the foam of a breaking wave. It must be unthinkable ages since the wings of this bird subserved any use but that of beauty; their function in the matter of covering the eggs during incubation is quite secondary and could easily be dispensed with. The perfectly even barbs are soft as gossamer and, contrary to the rule among birds that fly, quite disconnected and independent one of the other. The quills, from their point of emergence from the socket, become increasingly flexible and lithe. The plumes convey suggestions of luxuriant duerility, of effortless grace, of sumptuousness, and above all, of purity.—William C. Scully, in Atlantic.

Fine Paint Made From Tar.

The Revue de Chimie Industrielle notes that a brilliant black paint which dries well and is far superior to mineral varnish may be made by mixing equal parts of coal tar with benzine or coal oil. Spread thinly with a hard brush, it penetrates the wood, which it preserves from decay, and it adheres well to metals, at the same time preventing them from rusting.

VINOL MAKES GOOD BLOOD

Positive—Convincing Proof

Many so-called remedies for anaemia are only so in name. Their makers are afraid to prove their claims by telling what their medicines contain.

The only way to be honest with the people is to let them know what they are paying for. Here is the Vinol formula. When the doctor knows what a medicine contains, it ceases to be a "patent" medicine.

Cod Liver and Beef Peptones, Iron and Manganese Peptonates, Iron and Ammonium Citrate, Lime and Soda Glycerophosphates, Cascara.

Any doctor will tell you that the ingredients of Vinol, as named above, will enrich the blood and banish anaemia and create strength. When the blood is pure and rich and red, the body is strong and robust.

You can prove this at our expense because your money will be returned if Vinol does not improve your health.

McDermid and Jury, druggists; E. L. Payne, Peterborough. Also at the best druggists in all Ontario towns.

AND THEN THEY UNDERSTOOD

Mention of Popular "Movie" Hero Enlightened Children as to Meaning of Word "Famous."

Class 1, second grade, was reading. Tom came across the word "famous," which had to be sounded out. By the blank expressions on the children's faces the teacher knew that they had no conception of the meaning of the word. She explained its meaning in language so simple that the seven-year-olds might comprehend. Then to illustrate, she asked, "Have any of you ever heard of Madam Schumann-Heink?"

One little boy of German parents said: "I have. She sings."

Then the teacher inquired: "Have you heard of Fritz Kreisler?" Silence followed. Then one little black-eyed girl volunteered: "People on the stage are famous."

"Yes, sometimes," the teacher assented. "You no doubt have heard of Sarah Bernhardt." Not a light of recognition in a single eye appeared at the mention of the "Divine Sarah."

Suddenly Tom's face beamed and he madly waved his hand in his instructor's face as he explained: "Oh, I know who is most famous of all—Doug. Fairbanks!"

If Mr. Fairbanks could have stepped into that room at that moment! Such frantic ejaculations of joy as emitted from the mouths of those youngsters! Such is the glory of being famous!

Not a Total Wreck.

"What have you done with your play?"

"It didn't go as a farce, so I had some music composed and tried it as an opera, but it fell flat. Then I boiled it down into a vaudeville sketch, but nobody would touch it."

"Too bad. A total loss, eh?"

"Not total. There's one good joke in it; I can sell that for 50 cents."—Louisville Courier-Journal.

TO SUFFER FROM HEADACHES

Makes Life Miserable

Headaches seems to be habitual with many people. Some are seldom, if ever, free from it, suffering continually with the dull throbbings, the intense pain, sometimes in one part, sometimes in another, and then over the whole head, varying in its severity by the cause which brings it on.

The varieties of headache most common are sick or bilious headache, nervous headache, headache from constipation, debility or indigestion and periodical and spasmodic headache, and undoubtedly the cause must be removed before permanent relief can be had.

Burdock Blood Bitters, that has been on the market for over 40 years, removes the cause of the headaches, and not only does this but also restores the entire system to healthy action and buoyant vigour.

Miss Emily Smith, 204 Bellwoods Ave., Toronto, Ont., writes: "I cannot speak too highly of Burdock Blood Bitters. For two years I was greatly troubled with violent headaches, particularly in the morning. I tried everything to cure me until a friend recommended B.B.B. I tried it, and now I am completely cured."

Manufactured by The T. Milburn Co., Limited, Toronto, Ont.

THE FLY'S BALANCERS.

Without These Organs the Insect Would Tumble to the Ground.

The insects of the Diptera order, to which the common housefly belongs, have, as a rule, one pair of wings and rudimentary remnants of another pair in the form of a club shaped organ on either side of the thorax behind the wings. These organs are called "balancers" and, as experiments have shown, are indispensable to the maintenance of equilibrium.

A fly from which they have been removed cannot direct its flight, and if it tries to fly from the edge of a table will immediately take a downward course, dropping to the floor on its head about three feet away and falling over on its back. Similarly, if it tries to fly from the floor after succeeding in getting on its feet again it will rise in the air two or three inches and then again tumble, striking its head and turning over on its back as before, but only about four inches from its starting point. Horizontal and ascending flight becomes absolutely impossible.

The similarity between these artificially produced insect mishaps and many an aeroplane accident is striking, and a study of why the removal of the fly's balancers causes it to upset may go a long way toward solving the problem in aeroplane construction.—Westminster Gazette.

Lamb Steaks Recommended.

One item of waste in the meat trade of this country has been in the slaughter of lightweight lambs for fancy consuming demand, and the Butchers' Advocate calls attention to the fact that heavy lambs are the staple in England and Canada, and that butchers there make a practice of reducing hind quarters for leg of lamb to the size desired by the average family, cutting off lamb steaks for separate sale. If retail butchers in this country would handle heavy lambs in that way, building up trade for lamb steaks, which are considered fine meat, says the Butchers' Advocate, it would be possible to raise market lambs to greater weights, increase the meat supply, and probably bring better profits to the grower.

Oath Purposely Made Stringent.

The term "iron-clad oath" has no significance now. It was the name given to a very stringent oath of office prescribed by congress in 1862 and applied at the close of the Civil war for officeholders in the re-constructed states. It was intended to exclude from office all who had participated in the Civil war on the Confederate side, and really had that effect because they could not take the oath.

INTESTINAL PARALYSIS

"Fruit-a-tives" Quickly Relieved This Chronic Trouble

539 Cascrain Street, Montreal.

"In my opinion, no other medicine is so curative for Constipation and Indigestion as 'Fruit-a-tives'.

I was a sufferer from these complaints for five years, and my sedentary occupation, Music, brought about a kind of *Intestinal Paralysis; with nasty Headaches*, belching gas, drowsiness after eating, and pain in the back.

I was induced to try 'Fruit-a-tives' and now for six months I have been entirely well". A. ROSENBURG.

50c. a box, 6 for $2.50, trial size 25c. At all dealers or sent postpaid by Fruit-a-tives Limited, Ottawa.

REFUSED TO LAUGH.

A Joke on Himself That Mark Twain Failed to Enjoy.

When Mark Twain was a resident of Hartford, Conn., he once called at the office of Dr. Swan, a local specialist of considerable repute, to consult him regarding a trivial ailment.

The physician was inclined to be rather arbitrary in his charges, was very independent and disliked exceedingly to be consulted in regard to minor ailments. In this instance he named a fee for his services that the economically minded Clemens thought excessive.

After a little argument Mr. Clemens declared that he would not pay any such price as the physician asked and rose to leave. Just as he turned his back on Dr. Swan a voice said distinctly:

"Go along home, you old fool, you!"

Instantly Mark Twain wheeled around, angry through and through. "What's that, sir?" he roared at the doctor. "What's that you say?"

With a smile that was cloying in its sweetness Dr. Swan pointed to a cage in the corner where his parrot was swinging and chuckling with birdish glee, and explained:

"That is the gentleman who spoke to you, sir." Somehow the explanation did not seem to reduce Mr. Clemens' anger very much, and he never entirely believed in Dr. Swan's innocence.—New York American.

THERE'S NOTHING

More Impartial than Fire!

It comes to men in all conditions of life—it attacks every kind of building and burns all kinds of contents.

Water may stop its course at times, but only Fire Insurance will settle for the damage by both Fire and Water!

See us about your Fire Insurance without delay.

Davis-Thompson Company
LIMITED
Insurance and General Agency
PETERBOROUGH, ONTARIO
433 George Street. Phone 40

FOR SALE

LOTS

On The Late Senator Cox Homestead

Beautifully Situated

Apply---437 GEORGE ST.

"The National Smoke"

WILSON'S

BACHELOR

For unquestioned good value, and dependability in quality, and flavor the "Bachelor" cigar is unexcelled.

3 for 25¢

ANDREW WILSON & CO.

OSTEOPATHY.

DR. ASA G. WALMSLEY—Osteopathic Physician. Office in Sun Life Building Corner of Hunter and Water streets. Entrance, 324 Hunter street. 'Phones Office, 640; Residence, 569. Office hours: 9 to 12 a.m., 2 to 5 p.m. Evenings by appointment.

MASSAGE.

MAY GRIERSON MASSEUSE—Treatment of Muscular and Nervous disorders—5 Douro Street, Ashburnham. 'Phone 197.

MEDICAL.

DR. BUCHANAN, F.R.C.S., Edin., M.R.C.S. Eng., L.R.C.P., London—Eye, Ear, Nose and Throat Specialist. Hours: 9-11 a.m. 2-4 p.m. 7-8 p.m. 'Phone 619. Office, corner of Water and Murray streets.

DR. E. E. HARVEY, Silver Medalist University of Toronto Special attention to diseases of women and children. Office hours: 1.30 to 5 p.m., 7-8 p.m. 'Phone 893. Office 219 Brock street.

DR C. F. ROSS, Ex-House Surgeon Grace Hospital, Toronto. Residence:—Keene, Ont. 4 mos-61

BARRISTERS AND SOLICITORS.

GORDON, WIDDIFIELD & O'BRIEN, Barristers, Solicitors, Notaries, Solicitors for the city of Peterborough.

E. EDMUND L. GOODWILL — Barrister, Solicitor, Notary Public, etc. Office 470 Water street. 'Phone 191. Successor to Roger, Bennet & Goodwill. Money to Loan at current rates upon easy terms.

R. W. HATTON, County Crown Attorney, Barrister, Solicitor. Trust funds to Loan at lowest current rates of interest on easy terms of repayment.

PECK, KERR & McELDERRY—Barristers, Solicitors, and Notaries. Office, 418 Water street, Peterborough. Money to Loan at lowest current rates of interest on easy terms of payment. B. A. Peck, F. D. Kerr, V. J. McElderry

O'CONNELL & CORKERY—Barristers, Solicitors and Notaries. Money to loan at lowest rates of interest. Daniel O'Connell, John B. Corkery, Hunter St., two doors west of the Post Office.

DUMBLE & JOHNSON—Barristers, Solicitors, etc. Office over Toronto Savings and Loan Company, 437 George street. D. W. Dumble, K. C. W. F. Johnston

A. E. DIXON—Barrister, Solicitor, etc. Offices: Corner Hunter and George Sts. Entrance, next Madill's Drug Store.

H. G. GUISE-BAGLEY, M.A.M.E.—Barrister, Solicitor, Notary Public, (Successor to Ruddy & Burnham), 440 Water street, Peterborough Money to Loan. Specialist in Patents. 'Phone 64.

HALL & HALL—Barristers, Solicitors and Notaries Public, Hunter Street, Peterborough's Next to St. John's Church Money to loan at lowest rates of interest. E. E. D. Hall. Basil D. Hall

MOORE & WEARING—Barrister and Solicitors, 402 Water street (opposite Post Office). Money to Loan at lowest rates W. H. Moore, K. C., Joseph Wearing, B.A.

H. H. HALL—Barrister, Solicitor, etc., Peterborough, Ont. Office, corner Hunter and Water streets, over Canadian Bank of Commerce. Successors to Hall, Madd & Davidson. Trust funds to loan on easy terms of payment.

MONEY TO LOAN.

GORDON, WIDDIFIELD & O'BRIEN, Barristers, Solicitors, Notaries, Solicitors for the City of Peterborough.

ARCHITECTS.

W. H. BARRY, ARCHITECT
Plans prepared for Monumental, Commercial and Domestic Buildings. Office 477 1-2 Bolivar St.

W. BLACKWELL—Architect and Civil Engineer. Plans and estimates made for churches, public buildings and dwelling houses. Building heating and plumbing a specialty. Office, 272 Water street, Peterborough.

EDWIN ELCOME
— TAXIDERMIST —
Heads, Animals, Birds, Fish, Etc., mounted artistically and permanently
HEADS OF DEER, MOOSE, AND CARIBOU OUR SPECIALTY
Heads, Animals, Birds, Fish, Artificial Eyes, Taxidermist Supplies, Bird and Flower Guide Books for sale
692 HARVEY STREET
PETERBOROUGH, ONTARIO

Toronto Savings & Loan Company
437 George St., Peterborough
Paid Up Capital $1,000,000.00
Reserve Fund 1,000,000.00
Savings Department — Deposits received of one Dollar and upwards. Interest (paid quarterly) accrues from date of deposit to date of withdrawal.
Every facility and convenience is afforded to Depositors.
Investment Department — Debentures issued for sums of $100 and upwards for periods of 1 to 5 years, upon which special rates of interest, depending upon the term of investment.
Executors and Trustees are authorised by law to invest in the Debentures of this Institution.
Money to loan at lowest current rates of interest.
W. G. MORROW
Managing Director

Egg-Producing
Hen Feed!
Feed your Fowl Ground Green Bone. We sell it.
Save your Wood Ashes, Bones, Iron, Copper and Brass for
Geo. Stevens
Phone 1389
P.O. Address: 364 Mark St
Peterborough, Ont.

OUR DAILY SHORT STORY

What the Clock Said

A Medieval Romance

By F. A. MITCHEL

In the year 1370 a holiday was proclaimed in the town of Strassburg. The occasion for rejoicing was the setting up of a clock in a tower built for the purpose, where all citizens could see it and note the time of day. This was the second clock of which we have any account, the first having been placed six years before in a tower in the palace of Charles V. of France. There were no pendulums to these primitive clocks, the regulators being flywheels. But since the flywheel was resisted by the air it acted imperfectly, as any one may see by watching a windmill which turns as fast or as slowly as the current that moves it.

Nevertheless the good people of Strassburg, who had been always obliged to regulate their movements by the sun, which rose very early in summer and late in winter, were delighted at now having something that would divide the day for them, telling them what time to go to work in the morning, when to have meals and when to go to bed. The day the clock was put into the tower they feasted from morning till night, and when the hands pointed to the hour of 9, though it was the month of June and still daylight, all said their prayers and went to bed for the first time in their lives knowing that they had turned in at a proper hour.

From this time forward everything was regulated by the clock. Before it was set up the mayor of the town had been the ruler, but now his authority was superseded by the clock. With its flywheel influenced by the currents of air that whistled through the tower it reeled along like a drunken man trying to get home, sometimes getting the people up an hour or more ahead of time in the morning or putting them to bed in the middle of the afternoon.

But, though knowledge often creeps, still it moves. The people of Strassburg, having made a beginning by setting up a timepiece, soon found a way to make it serviceable in other respects than by dividing the day. The mayor ordered that the clock be the calendar by which all public matters be regulated. If Frana Gotlieb promised to pay Carl Stengel a sum of money in thirty days it meant that when the hour hand of the clock had made the circle of its face thirty times the money would be due. If Hans Bunker drank too much beer and was sentenced for making an unnecessary noise to ten days' imprisonment it meant that the short hand on the clock must rotate ten times before Hans would be free again.

There lived in Strassburg at this time a maiden named Gretchen Borchert, whom everybody loved for her amiable disposition, her beauty and her piety. Gretchen loved Josef Breit, a young carpenter, roofer, mason, well digger—in short, one who did anything required in, on or about the homes of the people of the town. Unfortunately for Gretchen, another girl, Anna Huber, also loved Josef, and, finding that Gretchen was the winner in the matter of Josef's affections, she resorted to a devilish means of putting her rival out of the way. Anna went before the judge of the court and swore that Gretchen was a witch. The accuser named several persons whom Gretchen had bewitched. She swore that she had herself seen Gretchen standing over a well swallowing crooked pins and carrying water in a sieve.

Gretchen was brought before the court for trial. Every one of the persons named by Anna as having been bewitched by Gretchen was found to be a dangerous lunatic. Several witnesses testified that they had seen Gretchen riding over their houses on a broomstick, and a little girl of seven declared that she had seen the culprit sweeping cobwebs from the sky. All this testimony was admitted except that of the last witness, whom the judge considered too young to testify. However, there was quite enough without this to warrant the condemning of Gretchen as a witch, and the judge sentenced her to be burned at the stake. In order that she might have time to cast out the devil that was in her before going to her long home, the day of her execution was fixed at two weeks from her sentence.

Josef, strange to say, was not in the least influenced by all this overwhelming evidence to believe that his sweetheart was a witch. Indeed, he was sure that she was the same lovely girl she had always been. And he knew, Anna having tried her best to make him love her, that she had accused her rival of witchcraft, hoping that with Gretchen removed Josef could be won.

Those were superstitious times, as may be inferred from the trial and condemnation of this innocent girl. Josef turned to something more powerful than himself to save his sweetheart. As has been said, the clock had superseded the mayor and all others in authority in Strassburg, so the clock being the most powerful thing Josef had any knowledge of one night when every one was in bed he knelt at the base of the tower that supported it and prayed to it to tell him how to prevent Gretchen from being burned at the stake.

Whether or not it was the clock that put the idea into Josef's head—Josef did not doubt it was the clock—he certainly conceived it while he was on his knees before it asking for help. Rising, he went at once to the tower and, being an expert at climbing, made his way up to the clock. Once there he set the hands ahead a couple of hours.

The next morning all the people of Strassburg woke up to find that they had overslept themselves and some of them hurried to their daily work without taking time to eat their breakfasts. But not one of them thought of accusing the clock of being wrong. From that time forward for two weeks they found themselves at times getting out of bed too late, at times too early, but it was usually too late. Some of them believed that Gretchen had bewitched the town and they would not return to regular habits until she had been executed.

These persons sent one of their number to the mayor asking him to burn the witch at once without waiting for the appointed date of execution. The mayor told them that the law could not be interfered with. The culprit had been sentenced to be burned on a certain day and if she were not burned on that day the curse of heaven would fall upon the town.

Meanwhile the citizens of Strassburg were starting their day at all sorts of hours. But they were no worse off in this respect than before the clock was set up—that is, in cloudy weather, when the sundial cast no shadow—and when they once got started in the morning the clock pursued a steady course for the rest of the time they were out of bed.

The day before the execution came round a stake was embedded in the ground and fagots arranged about it in such fashion that they would make a hot fire. Most of the people were plunged in sorrow, for they loved Gretchen, and even if she were a witch she might have been bewitched by another, which would not have been her own fault. But all agreed she must not be permitted to bewitch others, and the only way to prevent that was to put her out of the way.

On the morrow of the execution the people awoke, according to the clock, at the proper hour, and it was generally presumed that the witch, in view of the early relinquishment of all power to harm human beings, had withdrawn from troubling them. Gretchen was to be burned at noon, and there was to be a holiday to witness the burning. The mayor of Strassburg went to his office early to give his final orders concerning the execution. He found waiting for him Josef Breit, who said to him:

"Most worthy mayor, I have a confession to make. On the night following the sentence of Gretchen Borchert I, believing her to be innocent, knelt at the base of the clock tower and prayed to the clock that if she had been wrongly accused to tell me how to save her, whereupon the clock asked me how many days would elapse before the execution. When I replied that fourteen days must pass, the clock told me to set its hands ahead twenty-four hours during the interval, so that a day would be lost. I did so, and know, O worthy mayor, that yesterday was the day fixed by law for the execution of the witch."

The mayor looked at Josef dumfounded, not speaking for some time; then he said:

"What right had you to tamper with the clock which regulates all our actions?"

"The authority of the clock itself. I have told you I prayed to it that if the girl were innocent it should tell me how to avert her execution. The clock then told me how, by moving its hands, I might lose the day fixed by law from the calendar."

The mayor at once sent for the chief citizens of the town and told them what had happened. Some of them believed Gretchen innocent and some believed her guilty. The former argued that by setting the clock ahead the day fixed for the execution had passed, the latter argued that it had simply changed the day from the one appointed to the one after, but no one contended that the moving of the hands had no effect on the calendar.

So it was that these two factions argued with each other, at first peaceably, each endeavoring to convince the other; then excitedly and with loud voices till at last they came to blows. They fought each other the rest of the morning. Finally Josef went out and, looking at the clock, told them it was long past noon, the hour for the execution. Then the mayor, who had waited to make the contest between the factions a trial of force, which was still in vogue in those days, to decide Gretchen's fate called them to order and said:

"There is every reason to assume that the girl is innocent. In the first place, Josef prayed that he might be instructed only if she were innocent; secondly, I am convinced that if I had permitted the fight to go on those who contended for her innocence would have won; thirdly, we have no wise man with us to tell us what effect the clock has had on the day of execution, whether the day was yesterday, is today or will be tomorrow. I therefore order that the culprit be set free."

Josef rushed to the jail to impart the good news to Gretchen, who, on receiving it, fell into his arms in a swoon. As soon as the order of the mayor arrived Josef led his sweetheart out into the light of day. Citizens who had heard of the turn the affair had taken stood at the door and lined the street to congratulate their favorite on her escape. They insisted that Josef's and Gretchen's progress be made a wedding procession, and the couple went straight to the church and were married.

As for Gretchen's accuser, she took to flight, fearing the vengeance of her rival's friends.

Woes of Women.

Must be tough on a girl when her hair goes out of style.—Louisville Courier-Journal.

Weakness.

The fearful unbelief is unbelief in yourself.—Carlyle.

THIS WEAK, NERVOUS MOTHER

Tells How Lydia E. Pinkham's Vegetable Compound Restored Her Health.

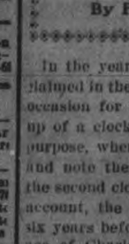

Philadelphia, Pa.—"I was very weak, always tired, my back ached, and I felt sickly most of the time. I went to a doctor and he said I had nervous indigestion, which added to my weak condition kep me worrying most of the time—and he said if I could not stop that, I could not get well. I heard so much about Lydia E. Pinkham's Vegetable Compound my husband wanted me to try it. I took it for a week and felt a little better. I kept it up for three months, and I feel fine and can eat anything now without distress or nervousness."—Mrs. J. WORTHLINE, 2842 North Taylor St., Philadelphia Pa.

The majority of mothers nowadays overdo, there are so many demands upon their time and strength; the result is invariably a weakened, run-down, nervous condition with headaches, backache, irritability and depression—and soon more serious ailments develop. It is at such periods in life that Lydia E. Pinkham's Vegetable Compound will restore a normal healthy condition, as it did to Mrs. Worthline.

These Bad Results

follow a lazy liver:—Constipation; Disordered Stomach; Headache; Biliousness, and other evil, painful, dangerous things.

This Good Old Remedy

comes to the rescue.

Take two or three pills at bedtime—once. After that, one each night; two, now and then, if necessary.

CARTER'S LITTLE LIVER PILLS

Genuine bears Signature

Colorless faces often show the absence of Iron in the blood.

Carter's Iron Pills will help this condition.

Heart Beat So Fast

Could Not Sleep
HAD TO SIT UP IN BED

Heart trouble has of late years become very prevalent. Sometimes a pain catches you in the region of the heart, now and then your heart skips beats, palpitates, throbs, or beats with such rapidity and violence you think it will burst. You have weak and dizzy spells, are nervous, irritable and depressed, and if you attempt to walk upstairs or any distance you get all out of breath.

There is no other remedy will do you so much good, restore your heart to a natural condition, build up your strength and give you back vigor and vitality as Milburn's Heart and Nerve Pills.

Mrs. A. Russell, Niagara Falls, Ont., writes: "At nights I could not sleep, and had to sit up in bed, my heart would beast so fast.

"When I went to walk very far I would get all out of breath, and would have to sit down and rest before I could go any further. I was advised to get Milburn's Heart and Nerve Pills, and before I had used two boxes I could sleep and walk as far as I liked without any trouble."

Milburn's Heart and Nerve Pills are 50c per box at all dealers, or mailed direct on receipt of price by The T. Milburn Co., Limited, Toronto, Ont.

Had Headaches Was Always Tired

Sleep or Rest Was Impossible, For Nervous System Was Greatly Exhausted and Irritated

JORDAN, Ont., May 20.—As the result of Mrs. Thwaites' happy experience with Dr. Chase's Nerve Food, many people in this district have put this great food cure to the test and proven its exceptional restorative powers.

This was an extreme case of nervous exhaustion and the cure effected was so thorough and radical that there could be no doubt of the value of this treatment. This is how Mrs. Thwaites describes her cure, and her statement is certified to by her pastor.

Mrs. Stephen G. Thwaites, Box 205, Jordan, Ont., writes: "For about a year I was troubled with nervousness, and took doctors' medicine, but it did not seem to relieve me. I could not sleep nor content myself to do anything. I had severe headaches, was tired all the time, and afraid to stay alone. I also tried several nerve medicines until almost discouraged. At last I discovered Dr. Chase's Nerve Food and found relief in this. I had only taken one box when I began to feel better. I continued using this treatment until my nerves were restored to perfect health. I think the Nerve Food splendid for nervous troubles of any kind, and cannot recommend it too highly."

Rev. S. F. Coffman, Vineland, Ont., states: "This is to certify that I know Mrs. Thwaites, and her statements are correct."

Dr. Chase's Nerve Food, 50 cents a box, a full treatment of 6 boxes for $2.75, at all dealers, or Edmanson, Bates & Co., Limited, Toronto. Do not be talked into accepting a substitute. Imitations only disappoint.

Easy Way.

An attendant at a certain institute for the deaf and dumb was undergoing a pointless rapid fire inquisition at the hands of a female visitor.

"But how do you summon these poor mutes to church?" she asked finally, with what was meant to be a pitying glance at the inmates near by.

"By ringing the dumb bells, madam," retorted the exasperated attendant.—London Answers.

Corrected.

Teacher—What are parallel lines? Micky Mulberry, what are you grinning at?

Micky Mulberry—Scuse me, Miss Sharpe, but any loidy might make de same mistake. Yer means parallel bars, don't yer?

The Word "Cab."

The word "cab," which is a contraction of "cabriolet," was not used until 1823.

FEARED APPETITE OF "SEAL"

One Time That Theodore Roosevelt, When Small Boy, Would Willingly Have Dodged Church.

Apropos the going out of existence of the Madison Square Presbyterian church, Madison avenue and Twenty-fourth street, New York, by its absorption into the "Old" First Presbyterian church, there is being told many a story of celebrities connected with this famous church. One relates to Col. Theodore Roosevelt, who was reared there, his father, Theodore Roosevelt, being an officer.

"Teddy" was a good boy and went to church every Sunday, even seeming to enjoy the long sermons of the late Rev. Dr. William Adams, who was pastor for 40 years. But one day there came a Sunday morning when the boy was not so zealous about accompanying his father.

After service on that fateful morning Mr. Roosevelt went up to speak to Mr. Adams. "Teddy" did not want to go. But his father insisted. Once by the pulpit the face of the child turned pale, his hand in that of his father's became cold, and the child clung closely to his father's coat.

Mr. Roosevelt looked down, scared, and asked: "My son, what is the trouble? I never knew you to be afraid of anything before in your life, and there is nothing in the church to harm you, anyway."

"Father, father," gasped the boy, "I am afraid the 'seal' will eat me, too."

The previous Sunday Doctor Adams had preached on a text from Psalms 23:9. "For the zeal of thine house hath eaten me up."

Daniel Boone's "Relegan."

Instinctively like answers the call of like, and perhaps the reason so many of us venerate the memory of Daniel Boone, great pioneer, explorer, hunter and surveyor, is that we have a similar gift for spelling. The Columbia Missourian reprints the following letter, written by Boone shortly before his death: "All the relegan I have is to Love and fear God believe in Jesus Christ do all the good to my neighbor and my self that I can and do as little harm as I can help and trust on gods marcy for the rest."—Kansas City Times.

Strictly Up to Date.

The children were playing with their toy animals. Ruth brought her hobby horse to her sister, asking what to feed him. Big sister said: "Oh, corn, oats and hay." Ruth, not quite satisfied with the answer, asked: "Shall I pasteurize him any?"

Force of Habit.

Ex-P. C. X53110 (just back from patrol)—I saw this 'ere person loitering about under suspicious circumstances and with weapons indicating that 'e contemplated committing a felony—so I runs 'im in, yer worship!

Sore Eyes

Granulated Eyelids, Eyes inflamed by exposure to Sun, Dust and Wind quickly relieved by Murine Eye Remedy. No Smarting, just Eye Comfort. At Druggists or by mail 50c per Bottle. Murine Eye Salve in Tubes 25c. For Book of the Eye free ask Murine Eye Remedy Co., Chicago

Cheapest Ham Ever Sold.

Sometimes an error creeps into the published announcement of a big store, due to the negligence of the proofreader or to the compositor in the printing office of the paper. It is rarely funny in its results, although it may make humorous reading when first issued. One day a department store in New York advertised "Sugar-Cured Hams at 4c a lb." Rather cheap, you say? Well, 150 odd persons thought so too, for that was the number that asked for the ham at this ridiculously low price the morning the ad. appeared. It transpired that the printed proof O. K.'d by the grocery buyer and sent down to the newspaper office for insertion in the day's issue read "14c a lb." The first numeral had simply dropped out of sight; 125 sales were made at a loss of 10 cents per pound.—Woman's Home Companion.

Poetry and the Child.

Read poetry to the child. Read easy, simple verse, read nonsense verse, read real poems, read sometimes such poems as "Thanatopsis" and bits of "Paradise Lost." Of course the child will not understand the thought, but he will enjoy the sound, and he will unconsciously learn the words. Poetry was never meant to be read to oneself, but always to be read aloud or recited. It is harder than prose. The order of the words is often like our everyday speech, and the words themselves are frequently different. Here especially children need help. If they find it they learn to love poetry, and there are few things that so sweeten life as a genuine love for poetry for its beauties and for the helpful lines that come to one's mind in hard places.—Home Progress Magazine.

The Primer of Love.

See the young woman. Is the young woman being suddenly and unexpectedly kissed? Ah, yes! And does the young woman raise a hue and cry? The young woman raises a slight hue, but no cry.

Its Motive Power.

"Human speech is a mighty engine."

"Unless it is run by hot air."

Barbeau's Cartage

All kinds of Moving and Carting by careful and experienced men. A Lorry and a Piano Wagon has been added to our equipment which will enable us to give better service than ever to our Patrons. Satisfaction Guaranteed. We have just added a new furniture van. Largest in the city. Household effects moved with care.

A. BARBEAU,
PHONE 1012 65 GLADSTONE AVE

STALLION Route Bills

Owners of Stallions

will find the Examiner Office specially well equipped for executing HORSE BILLS and ROUTE CARDS for any breed or style of horse.

The EXAMINER JOB and PRINTING PLANT is supplied with the necessary Cuts of HORSES, TYPE and MACHINERY for filling orders quickly and correctly.

Any assistance required in preparing Copy for Bills, Cards, Folders or Advertisements will be cheerfully given.

WRITE OR CALL

The Examiner

419 George Street Peterborough

Be farsighted

Windsor Table Salt

THE CANADIAN SALT CO. LIMITED

Population Increase.

Chatham shows an increase of $267,96 in assessments and of 766 in population. The total assessment of the city now is $9,054,943, and the population is 14,709.

LUMBER

BUILDERS' MATERIALS of all kinds. Shingles, Scantlings, Joist and Bill Stuff, Mouldings, Casings, Base and all kinds of Finish. Boxes and Box Shooks, Slabs and Mill Wood.

Alf. McDonald Estate

POINT ST. CHARLES MILL

TELEPHONE 790

WHEN YOU WANT YOUR

Piano or Organ Tuned

ALL WORK GUARANTEED

W. H. Cunningham, 563 Weller St

LIVE POULTRY WANTED

Highest Market Prices Paid for all good fat stock delivered here at the Storage as follows: Hens, Chickens, Turkeys Ducks, Geese.

WM. SCOTT & CO., Ltd.

Cold Storage - Peterborough

Good News to Housekeepers

Keep your rags and other junk for Low & Co. We will pay you from 3 1-2 to 4c. per lb. for rags; 7 1-2c. for rubber; 18 to 20c. a lb. for copper; 5c. per lb. for lead and zinc; scrap iron from 75c. to $1.25 per cwt.

Either drop us a line by mail or ring 697 or 766 at nights, and we will call for them.

Orders for coal taken now.

LOW & COMPANY

262 Simcoe St. and 385 Bethune

Phone 697 Nights and Holidays 766

WEIRD TEUTONIC PLOT

GERMAN-AMERICANS DID PLAN TO INVADE CANADA.

They Drilled Men Near Detroit During Early Months of War and Had Accumulated Large Supplies—Their Idea Was to Embroil Britain and United States, Declares American Secret Service Man.

I HAD also to prevent the hatching of conspiracies on the Canadian border, says C. P. Wilkins, an American secret service man who, under the pen name of C. Pilenas, is writing a series of articles for the New York Tribune on the German intrigues in the United States.

Frequent warnings came from trustworthy sources that the Germans were planning an attack on Canada, their idea being that German-armed battalions striking across the Detroit river and Welland Canal would embroil the United States with Britain. Another part of the plan was to bring United States Germans flocking to the assistance of the invaders and supply them with arms stored on the United States side. These massed Germans were then expected to strike at both John Bull and Uncle Sam.

It was not a mere dream!

During the years 1914 and 1915 the Germans were very active from Detroit to Port Huron before my organization was established — smuggling at a terrible rate and getting ready. I sent agents to investigate —several times! I got a report from one set of agents, then sent another set over the ground and matched up reports. There was ample verification of the reported German smuggling and military preparations.

Although the Germans had planned and prepared big things to happen along the Detroit river, some of those plans were abortive, and others were frustrated by the activity of my agents. Undoubtedly they had meant business, and bloody business!

The topography was excellent for their purposes. The countryside for several miles back from the river was largely occupied by Germans—thrifty, prosperous farmers, who were outspoken in their allegiance to the Fatherland. They were amusingly suspicious of strangers, before whom they kept very mum; but among themselves they talked freely, with practically no attempt at concealment. Many sturdy Germans were brought into the district during the two years following the outbreak of war, and almost every farm had taken on some hands of the sort.

Owing to the large German population there were, of course, a number of societies, fraternal and social. The principal fraternal society was the "Arbeiters," formed a few months after the war started. It had over three thousand members, and they lived all the way from St. Clair to Algonac.

There was an abandoned building in Oakland, a little town adjoining St. Clair, and practically just across the creek from Marine City—an old salt shed that belong to a man named Albert Kaltschmidt, indicted in connection with a plot to blow up the Welland Canal. He was president of the Marine City Salt Co. and lived in Detroit. United States Government officers arrested him last April and took him before the commission at Port Huron on the charge of preparing a military invasion of Canada and for having dynamite stored in his house in Detroit. That is not all that is alleged against him, however. I mention his arrest here, although it occurred subsequent to the circumstances I am relating. He was a prominent man in the neighborhood, very pro-German, as his getting into trouble proved, and he spent a lot of money putting this shed into a good state of repair. His idea was to use it as a barracks, drill room and store place from which to send an expedition to Canada and to help invasion from Canada when the time was ripe, it was charged.

This shed was thirty feet wide by eighty feet long, very conspicuous by reason of the many repairs of new wood; it made a veritable beacon or guiding light for the boats travelling up and down the river.

It was in this shed that the Arbeiters were drilled. They were also drilled outdoors. They had neither arms nor uniforms — in sight — but they had a drillmaster. He had been sent to them by von Papen very shortly after the war started. He was the real German article, calculated to appeal to them sentimentally and martially. He was received by Kaltschmidt with every mark of appreciation, given a position as bookkeeper in the salt works and introduced to the pro-German leaders from Detroit to Port Huron.

In height about five feet eleven, weighing about 190 pounds, he bore himself very erect and had a most military air. In fact, he was a typical German officer, with the usual martial blond moustache and hair, and of haughty speech and bearing. His English was not fluent, but it was enough to serve a young fellow of thirty in such a pro-German community. His wife spoke no England at all.

The drilling of the Germans occasioned no surprise in the neighborhood. Following the outbreak of the war most of the businesses moved elsewhere, practically all except the salt business, in which the Germans were employed, so that there was scarcely an unfriendly eye to watch them. The Irish, of whom there were many in the vicinity, with branches of the Clan-Na-Gaels and other orders, one of which had about one hundred and fifty members, had not the least thought of interfering with them, in fact, the nationalities are shown in good accord by the local Church of the Holy Cross, a fine property, with school, rectory and convent for the twenty-two nuns who teach in the school. Here the pastor, the Rev. C. J. Turnes, is a German but he has an Irish assistant.

It is evident that Germans selected the vicinity of the Detroit river as strategic long before the war. In the first place, it offers such easy access to Canada, and in the second, it is an environment of pleasure places, hotels and health resorts where meetings are natural and not calculated to attract attention. Towns on the American side have small counterparts across the stream, with invariably a ferry connecting the two, and with countless river liveries and boats plying the river. During 1914 and 1915 the river characters made a great deal of money out of the smuggling of the Germans.

In addition to the unattached smugglers, the Germans maintained a smuggling organization of their own, with Marine City for chief headquarters and Algonac, a summer resort near Detroit and a great Sunday meeting place for Germans, next in importance. From Detroit to Port Huron they maintained connections on both sides of the stream for contraband goods and contraband individuals. They got arms across practically unhindered by boats and auto trucks. Almost at the outbreak of the war they got an island on the St. Clair river, with a fleet of motor boats and accessories that had formerly been used for hunting and boating parties, under a two years' contract.

But the smuggling on a large scale came to an end with the closing of navigation in 1915. Since then there has been little of it carried on. While the game was easy it was both fast and furious, thoroughly organized and directed from Detroit. Port Huron was most active for a time with a small fleet of boats and crews directed by a German.

Speaking in a local sense, the exposure of the conspiracies in connection with the Irish rebellion interfered with the German plans and delayed them on both sides of the river. Then they developed something like nerves over the fear that my men were on their trail. Von Haling, the count, confided to "some one" that he was sure the invasion of Canada would be ordered not later than July 1, 1916. He was also sure the Kaiser would attack the capital, and that he, von Haling, would shortly be recalled to Baltimore.

Surprisingly few of the big German plans came to a climax without miscarrying. They had a way of starting off to a brass band and ending up with a cracked fiddle, thanks, I believe, to our course of nerve trying, persistent circulation in their secret places and our disclosures that often brought them to ridicule!

A Veteran Printer.

Mr. H. Constable, who is perhaps the oldest working printer in Canada, celebrated his eighty-fifth birthday the other day in Woodstock. Mr. Constable still runs his printing business on Dundas street, Woodstock, being hale and hearty. He was born in London, England, in 1834, and came to Canada very early in life. It is said that he chopped cordwood at 25 cents a cord in order to earn money enough to supply himself with books to secure his education.

Mr. Constable found himself in Cleveland in 1862 working as a journeyman printer on the Cleveland Leader, alongside of Artemus Ward and Mark Twain. After some months he returned to St. Thomas, but being sent for returned to Cleveland early in 1864, the last year of the Civil War in the United States. Artemus Ward had then commenced his humorous writings in the columns of the Plaindealer of Cleveland, and on Mr. Constable's return to Cleveland he was requested by Ward to fill his place on that paper while he went on a lecture tour to California. Mr. Constable modestly claimed his inability to fill his place, but after much pressure accepted the situation.

On returning again to Canada Mr. Constable established the Ingersoll News in 1864. This paper had been run previously as the Ingersoll Plaindealer. In a fire which burned nearly all the business section of Ingersoll in 1873 Mr. Constable's printing plant was consumed, and he, too, was supposed to have perished in the flames, his obituary having been published in the London Prototype which afterwards became the London Free Press.

Mr. Constable left Ingersoll in 1875 for Ridgetown, where he established the Ridgetown Plaindealer, running it for a number of years. This newspaper he sold and went to Niagara Falls, where he established the Record. In Alexandria he established the first newspaper published there in the interests of the Reform party. Mr. Constable went to Brantford and established a job printing office there, which he conducted for ten years. He then went to Ayr, where he established the Ayr News and conducted that for some time. On leaving Ayr he went to Woodstock, where he has lived ever since.

For the Kaiser Only.

Germany had a little rubber in the early days of the war, but she soon became reduced to smuggling in what she could through the mails. Great Britain soon closed this channel, also the traffic in automobile tires which were being imported through Sweden. Now, only the Kaiser rides in an automobile boasting real rubber tires. Everyone else has to bump along on tires filled with cork, paper, or even rags.

Advance In The Price of The Weekly Examiner

On the First of July next, the Subscription Price of the "Weekly Examiner" will, in future, be at the following rates:

Year - $1.50 Six Months 75c

Three Months 40c

Payable in Advance

Outside of Canada, the yearly rate will be $2.00

In war or peace this is as low a price as a Weekly Newspaper of the size of the Examiner can be published for. The Examiner was established in August, 1856—sixty-two years ago and has been a staunch and faithful visitor to its Subscribers ever since.

Subscriptions will be received at the rate of **$1.00 up to May 1st,** Subscribers in arrears will be charged at the **$1.50** rate as has been the rate in the past.

Address all letters to the **"Examiner" Office, 419 George Street**

Owing to the continually increasing cost of paper, labor and material, the Weekly Examiner can no longer be published for $1.00. Nearly all other weekly papers of a similar size as The Examiner have already increased their rates.

SAGE TEA DANDY TO DARKEN HAIR

It's Grandmother's Recipe to Bring Back Colour and Lustre to Hair

You can turn gray, faded hair beautifully dark and lustrous almost over night if you'll get a bottle of "Wyeth's Sage and Sulphur Compound" at any drug store. Millions of bottles of this old famous Sage Tea Recipe, improved by the addition of other ingredients, are sold annually, says a well-known druggist here, because it darkens the hair so naturally and evenly that no one can tell it has been applied.

Those whose hair is turning gray or becoming faded have a surprise awaiting them, because after one or two applications the gray hair vanishes and your locks become luxuriantly dark and beautiful.

This is the age of youth. Gray-haired, unattractive folks aren't wanted around, so get busy with Wyeth's Sage and Sulphur Compound to-night and you'll be delighted with your dark, handsome hair and your youthful appearance within a few days.

This preparation is a toilet requisite and is not intended for the cure, mitigation or prevention of disease.

Women Make Clever Spies

ARRESTED in New York as a German spy, Mme. Despina Davidovitch Storch died a few days ago on Ellis Island. She was a woman of unusual beauty, which had been employed since the beginning of the war in efforts to lure secrets from British, French and Italian officers, and later on from Americans. Whether she had succeeded in discovering anything of much importance is not known, but she seemed admirably suited for her part. It is probable that her sudden death saved her from the firing squad and the blank wall which dealt with another famous woman spy, namely, Mata Hari. A famous dancer, a clever actress and a woman of keen intelligence and great personal charm, she succeeded in getting some advance information about British tanks from an infatuated British officer. She made one trip too many, however, was arrested and executed by the French.

It seems that the Kaiser has found many useful spies in the theatrical profession, for it is recalled that a most dangerous agent of his was Mme. Elena Teudorina, a Roumanian singer, who was arrested in Milan last January through information supplied by the American secret service. Mme. Teudorina was a noted singer some twenty years ago, and achieved a triumph in Rome. Later on she repeated her successes in the United States and in South America. After the war began her frequent trips between Argentina and New York were noted, as was the fact that she had been seen in the entourage of the notorious Spurlos Versenkt Luxburg. She was watched and eventually was taken off a ship by a British destroyer. An examination of her luggage brought to light some commonplace-looking documents, but when tested they revealed cipher writings. The singer was then given an examination by women attendants, and her skin treated with chemicals. This revealed the fact that the key to the cipher was concealed on her shoulder. How she could conveniently employ a key thus located is something that rather "intrigues" the imagination.

Another woman of the stage is now under arrest in Paris on a charge of espionage. This is Sumey Depsy, formerly a member of Bernhardt's company. Her husband, Emile Guillier, had been employed by a manufacturer of artificial limbs and had access to all hospitals. What attracted attention to his wife was her frequent visits to Switzerland, which has swarmed with German spies ever since the beginning of the war. It is in Switzerland that the spies who have been operating in France and Belgium and Italy gather to make their reports and receive their instructions. If Mme. Guillier is found guilty she will be shot, as in time of war the sex of a spy is not considered. If it were it would not be the female of the species who would be treated with greater forbearance, since it has long been recognized that a woman spy is worth half a dozen men. She has opportunities that no man can ever have and has natural gifts of dissimulation that mere man can never hope to emulate.

It is said that Felice Schmidt was one of the most accomplished female spies in the employ of Germany when the war broke out. In 1915 she was ostensibly banished from the country as a suspicious character, and went to London, where her charms and her enthusiasm for the allies, as well as her eagerness to communicate whatever information was in her power to the authorities made her hosts of admirers. Her task in England was to cast a spell over Kitchener. She saw him once, took a good look at his face, and concluded that she would be more profitably employed in France or Honolulu, or somewhere like that. She next turned up at Marseilles as a patriotic apple seller, and again she created a furore. One day, however, she was found making a sketch of one of the big guns, and shortly afterwards her name appeared in the casualty list. A writer in the New York Times says that the German spy system had been so thoroughly extended in Europe, that at the beginning of the war it was discovered that a member of Mr. Asquith's household was a German agent.

The same authority calculates that Germany has 100,000 women spies in its employ, and that they are quite as desperate and abandoned as they were in the days of the Franco-Prussian war. At that time a German female spy was ordered to become the wife of a French officer. She did so, in order that she might be brought into contact with Gen. Ferre. She failed to make the general an admirer and was censured in Berlin for negligence, Berlin having no jurisdiction to censure Gen. Ferre for conscience. One of the present chiefs of the German spy system is Frau von Schroeder, who is said to be an exceptionally gifted woman, with a special knowledge of American politics, which she acquired from a cultivation of American correspondents before the United States entered the war. In view of the fact that German women occupy a position at home somewhere between that of a slave and an upper servant it is amazing that they are so eager to serve the Fatherland at the risk of their own lives. Or is it?

A Banknote 4,000 Years Old.

Banknotes have been current in Europe only within the last three centuries, but the Chinese have used them for over 4,000 years. The Asiatic museum at St. Petersburg has acquired a banknote issued in Pekin in the year 2800 B.C., in many respects similar to those now in use. It is of thick white paper, inscribed in blue ink, with the number of the note, the name of the bank and the date of issue, the cashier's signature and the value in words as well as in figures. In addition the following sage counsel is engraved round the border: "However much you may possess, strive to be thrifty."

THE EXAMINER PATTERN SERVICE

LADY'S DRESS.

Serge and satin, gabardine and taffeta, silk jersey with wool jersey or any similar combination will make a dress that is to be favored a great deal this season. The waist forms a long V, which is carried down into the skirt, and the material used for collar and large skirt gores is also employed for the inset vest. The collar is of simple style, rolled back from the vest. The three piece yoke is of the silk, and a four piece skirt section is joined to it at the hipline. The front and back gores are very wide, but the side gores are extremely narrow and are of the same material as the waist.

The lady's dress pattern No. 8767 is cut in four sizes—36 to 42 inches bust measure. Width at lower edge of skirt is 2¼ yards. As on the figure, the 38 inch size requires 2⅝ yards 36 inch light material, with 2⅝ yards 36 inch dark material.

The Patterns Are Guaranteed to Give Excellent Satisfaction This Pattern Can Be Obtained From the Examiner Office on Payment of 15 Cents.

The Spirit of '17.

The boy had taken from his pocket a pair of big, dark-blue, home-knitted mittens; on the palms was sewed red woolen to re-enforce them. He carefully drew them on, folding his hands, thumbs up, on his luncheon-box, edged to the front of his chair, and sat thinking with eyes fixed on the far-away places of his dream. He was going over it all again; there was no haste, no excitement, no foolish sentiment, but sure determination and the courage of youth suddenly turned to manhood. With a little start he came back to the present, and, rising said: "I guess I'd better be going. You said I could get a train in about half an hour?"

"Before you go, will you tell me, my boy, why you chose the infantry?"

"Well, when you read of anything real hard that has to be done you will notice that it is always the infantry that does it. They have to be strong, young fellows they can depend on for the real hard things. So I chose the infantry, sir."

There was a silence, which he broke with the quiet words, "I think I'll be going. Good-by, sir."—Mary Herrick Smith, in Atlantic.

President's Scotch Forebears.

When people meet these days the subject of war invariably crops up, and when one or more Scotsmen are in the party, the men from the land of the heather cannily swerve the subject to President Wilson, and throw their chests out as they attribute all of his best qualities to his Scotch ancestry.

They assert that the president is related to several prominent Scotch families, being descended from Rev. Robert Woodrow, the well-known historian of the Church of Scotland, whose name he bears. Another of the president's ancestors was Robert Williamson, a prominent Glasgow citizen, through whom he is distantly related to the archbishop of York.

Steel Glasses for Soldiers.

Steel spectacles are the latest addition to the equipment of the Netherlands army for modern warfare. The commander in chief has ordered that they shall be supplied to all the machine-gun sections of both infantry, hussars and fortress artillery, as a protection against splinters of projectiles flying chips of stone, and the like. Stocks of the glasses will be kept in readiness to serve out to infantry in case of war.

CHILDREN MUST BE PROTECTED

The children must be safeguarded, for, if they do survive the frequent coughs and colds, it is often with the lungs so weakened that they become chronic sufferers from bronchitis or consumption. Being composed of simple ingredients of undoubted value, Dr. Chase's Syrup of Linseed and Turpentine is admirably suited as a treatment for children. It is pleasant to taste. So much so that children delight to take it on this account, as well as because of the quick relief it affords them.

WHEN YOU WANT

COAL

CEMENT

Sewer Pipe

CONSULT

H. B. TAYLOR & SON

Cor. Aylmer & Wolfe

'Phone 209

Robert Hicks & Co

Limited

Screened COAL

General Office: Murray St.

Branch Office: 264 Charlotte

Phones 48 and 477

HEAT PRODUCING

COAL

Use Our

PITTSTON COAL

It Makes Warm Friends

Terms Positively Cash

Weir & McCarthy

Coal and Wood Dealers

111 Hunter St., East (Ir. 'Phone 96

SECOND-HAND GOODS

Bought and Sold. Entire Household Furnishings valued Bought and Sold. A postal card will advise us to call.

S. COHEN

189 Charlotte St. Phone 1369

TINWARE

And New and Second-hand Kitchen Utensils, at Rock Bottom Prices. Also Garden Tools, Furniture, Stoves, Crockery and Other Household Goods.

JOSEPH SMITH

390 Aylmer St. Phone 308

CHINA PAINTING

Mrs. Langley McCarthy

Teaches Bisco's New and Beautiful Work in China Painting.

"We Move Anything."

WM. LYTLE

CARTAGE COMPANY

General Transport Business

Let Us Handle Your Freight, Machinery and Heavy Moving a Specialty. Household Goods Carefully Handled.

STORAGE

Clean, Dry, Safe—Large or Small Lots, On Railway Siding for Car Lots.

TELEPHONES:

Office—360. House—937. Night—267.

DR. T NG'S OFFICE HOURS.
Graduate of London, Edinburgh and Glasgow. Special attention given to diseases of women and children. Also the heart and skin. Office hours: 2 p.m. to 4 p.m.; 6 p.m. to 8 p.m., and by appointment. 'Phone 347. Office, 205 Stewart street. 3d-66

The Evening Examiner

Pages 5-12

PETERBOROUGH, MONDAY, MAY 20, 1918

German Artillery Activity is on the Increase

NUMEROUS TOWNS AND VILLAGES IN UKRAINE ARE IN FLAMES

Sinn Feiners Said To Have Supplied German Submarines With Fuel Oil

Government Will Publish Part of the Evidence Against the Sinn Feiners—Boatload of Prisoners Have Arrived.

MORE ARRESTS

Special to The Examiner:

HOLYHEAD, Eng. May 20.—Forty-six Sinn Feiners, including Edward De Valera, arrested in connection with the alleged pro-German plot in Ireland, have arrived here aboard a British warship. Seventy others are expected to-day.

Canadian Press:

LONDON, May 20.—(Via Reuter's.)—The "Times" says it understands the government will publish immediately part of the evidence against the Sinn Feiners arrested in Ireland and that its authenticity is unquestionable.

"It is very necessary that this be done," the Times continues, "if only to dispel the clouds of sensational rumour which gathered last week. The arrests are only preliminary steps, and the government will be well advised to disclose at the earliest time the substance of the evidence on which they were made and to follow them up with formal processes.

Conclusive Evidence.

"We understand the government has conclusive evidence," says the Daily Mail in regard to the Irish arrests. "The danger to the Allied cause should not be under-estimated. The Germans clearly hoped that at the supreme moment of the gigantic offensive which they are now preparing, the Sinn Feiners would hamper our forces and distract our efforts by a great insurrection in Ireland. The new executive in Ireland has moved so swiftly and courageously that we may hope the conspiracy has been paralyzed."

According to the Mail, it has been clear for months past that Germany has been using every artifice not only to foster a rebellion in Ireland, but also to use Ireland as a base of organized espionage and submarine operations against the Atlantic mercantile marine. It asserts that Germany sent money to the Sinn Feiners and that important information was conveyed to Germany and that German submarines received fuel oil from Sinn Feiners.

Quiet To-day.

DUBLIN, May 20.—With all leaders of Sinn Fein in custody or out of the country, all Ireland is quiet to-day, and the government seems to have complete control.

BELFAST, May 20.—Maud Gonne McBride, widow of Major John McBride, who was executed in May, 1916 for taking part in the Dublin uprising on Easter of that year, has been arrested.

WILL ERECT A POWER LINE AT NIAGARA FALLS

Special to The Examiner:

TORONTO, Ont., May 20.—The Ontario Power Company received the permission of the Ontario Railway Board to-day to erect a construction line across the International railway line at Niagara Falls. The line will be used in connection with the Hydro-Electric development at Chippewa, and will be completed as soon as the Hydro work is completed.

CHAPTER WILL DECORATE GRAVES

The 57th Chapter, I.O.D.E. will decorate the graves of soldiers on Thursday afternoon. If any one knows of any soldier's grave which has been overlooked during the past year, kindly phone 647 either Tuesday or Wednesday.

GOOD STRONG LABOURERS WANTED. APPLY HENRY HOPE & SONS. 3d-118

LOST

TUESDAY NIGHT, A BAY COLT WITH WHITE FACE. THREE YEARS OLD. ANYBODY FOUND HARBOURING THIS COLT WILL BE PROSECUTED. INFORMATION RECEIVED AT 289 SIMCOE STREET OR THE EXAMINER OFFICE.
2d-118-2065

NICHOLAS ROMANOFF WILL BE PERMITTED TO GO TO SWITZERLAND

GENEVA, May 20.—Nicholas Romanoff, former Emperor of Russia, and his family, according to reports printed in Vienna newspapers, have been given their choice of exile in Roumania or in Switzerland, and have decided to go to Switzerland. This concession, it is added, was granted by the Soviet Government on certain conditions, the principal being that he would refrain from making efforts to return to the Russian throne.

SERIOUS LY ILL.

MOSCOW, May 20.—Grand Duke Alexis, the former Czarevitch, is seriously ill, according to a report from Tobolsk.

GERMANS HAVE CONCENTRATED 140 OF THEIR BEST DIVISIONS FOR RESUMPTION OF DRIVE

Five Great Armies Have Been Formed and There is Every Indication That the Coming Offensive Will Have the Same Objectives as the First

ENEMY WILL AIM AT CHANNEL PORTS

(United Press Service.)
(By Henry Wood.)

WITH THE FRENCH ARMIES IN THE FIELD, May 20.— In preparation for resumption of their offensive the Germans have concentrated 140 of their best divisions between the North Sea and the Oise. These comprise two-thirds of their entire army, and total in round numbers 1,820,000 men, including 1,120,000 infantrymen.

Five Great Armies.

The mass, which includes all the divisions the Germans were able to reorganize and reform after their March offensive, is divided into five great armies as follows: The Fourth Army, comprising seven divisions (84,000 men) between the North Sea and Ypres, commanded by Von Armin, the Sixth Army, numbering 27 divisions (324,000 men) between Ypres and Givenchy, commanded by Von Quest the Seventeenth Army between Bucquoy and Moreuil, commanded by Von Der Merwitz, and the Eighteenth Army, between Moreuil and Noyon, commanded by Von Hutier.

The last three armies, comprising 46 divisions (575,000 men), make a total of 82 divisions (984,000 men) in the front line between the sea and the Oise. Fifty-eight divisions (696,000 men) are stationed in reserve behind these for the purpose of feeding the attack, when once launched, and filling up the losses.

Similar Objectives.

There is every indication that the coming resumption of the offensive will have the same objectives as the first ,to threaten Amiens, to cut the AmiensClermont railway, to force the evacuation of the Ypres salient and to separate the main British and French armies, thus forcing an evacuation of Northern France and permitting the establishment of a new line from the mouth of the Somme to Noyon, by way of Montdidier.

The Germans thus would realize their long cherished dream of submarine bases on the channel, from which they could menace the Allies' maritime traffic.

Against this dream, the Allies' unified command has taken every precaution and is awaiting with supreme confidence the coming drive.

GERMANS MAY USE RUSSIAN FLEET IN THE MEDITERRANEAN

Enemy Made a Recent Attempt to Run Allies' Blockade at the Mouth of the Dardanelles

(United Press Service.)
(By J. W. T. Mason.)

NEW YORK, May 20.—The possibility that the Germans may attempt to use the captured Russian fleet in the Black Sea to raid shipping in the Mediterranean is presenting a naval problem for the Allies in the near eastern waters.

"When the Germans took possession of the Russian warships in the Black Sea they secured a fleet comprising at least three fully equipped dreadnoughts, with three others partly or wholly constructed; six old battleships and seven cruisers, together with about thirty destroyers, nine submarines, and a fair-sized flotilla of subsidiary craft. These vessels were built at Black Sea yards for permanent use there. In peace times Russia could not send warships through the Dardanelles and the connecting Turkish waters, and there is no other entrance into the Black Sea.

"As an ally of Turkey, however, the Germans are now at liberty to make use of Turkish assistance in sending the Black Sea fleet into the Mediterranean. The recent attempt of the Germans to run the Allies' naval blockade at the mouth of the Dardanelles, with the Goeben and the Breslau indicates that the idea of pressing the captured Russian vessels into service for a similar exploit will certainly be considered at Berlin. If the Russian warships succeeded in getting into the Mediterranean they could do much damage, momentarily, by running amuck among mercantile shipping. But the fleet is not strong enough to make a successful fight against the Allies for any length of time. The warships would probably try to reach the Austrian coast or attempt to re-enter the Dardanelles and failing that, would eventually be sent to the bottom or would have to surrender.

A Helpless Position.

"But, the loss of the warships would fall on Russia and not on Germany, and for this reason the project will appeal to German naval officers with the greater force. Against such exploit the argument is that the Black Sea fleets' use is wholly to protect the south Russian coast in a war against Turkey. The destruction of the fleet would place Russia in a helpless position in this respect toward the Turks, for the war is over. Such a condition would not be to Germany's advantage, particularly since the present German policy is to attempt to exploit Russia commercially through conciliatory means when peace comes.

New Plans.

"Another reason for hesitation by the German Admiralty is the strong possibility that the Russian fleet's attempt to emerge from the Dardanelles might be defeated by the Allies. The Goeben and the Breslau failed to make their exit, and if the Germans were connected with a second failure, their already declining prestige in Turkey would be badly shaken. Unquestionably the Allies are now strengthening their dreadnought strength at the Dardanelles, and are rearranging their naval plans in that area.

DEATH.

TANGNEY.—On Monday, May 20th, 1918, at 1.45 p.m., Catharine Lee, wife of P. J. Tangney, 503 Stewart Street.

ARTILLERY ACTIVITY

British Captured a Few Prisoners as a Result of Successful Raid

BRITISH OFFICIAL

(Canadian Press Despatch.)

LONDON, May 20.—The German artillery developed increased activity last night along the front between Albert and Bucquoy, the War Office announces.

THE STATEMENT FOLLOWS.

We captured a few prisoners yesterday as a result of a successful raid carried out in the Albert sector. A raid attempted by the enemy north of Hinges was repulsed with heavy loss to the hostile raiding party.

PARIS, May 20.—"There is nothing to report, except intermittent artillery activity north and south of the Avre (on the front below Amiens), says the official statement.

French and Italians have made an advance of twenty kilometers (12½ miles) on the western end of the Macedonian front, the War Office announced.

A Big Day Arranged For July the 1st Celebration

Exhibition Board Has Made All Plans For a Day For Citizens of Peterborough and District

In an endeavour to give the citizens of Peterborough an opportunity to enjoy themselves on July 1st, and also to secure funds which are to be spent in improving the Fair Grounds which have been on many previous occasions handed over to Patriotic and Public bodies free of charge the Board of the Peterborough Central Exhibition have arranged a great big day of sports and races for July first. There are no special train fares to take residents out of the city, and entertainment must be provided for the day. It will take all the attractions arranged for by the different organizations to take care of all the people who will be in the city.

THE PROGRAMME.

The programme will consist of two horse races. A purse of $200.00 for the 2.30 class, and $200.00 for the free for all.

There will be a whippet race, someything entirely new in this district. The Toronto Whippet Association is sending a big entry list for the afternoon. Two races will be run for a special championship cup.

Bicycle races, Foot races and other sports; Baby show, for which good prizes will be given, Band.

The track sports will be in charge of Mr. Roper of the Y.M.C.A., and the others in charge of the Amusement Committee of the Exhibition Board.

Changes In Law Regarding Flour

Farmers May Retain Supplies But Must Report Excess Quantities

Chief Thompson, directs the attention of the people to several amendments to the Canada Food Act, one of which is intended to relieve farmers of unnecessary inconvenience during the busy season of planting. Farmers are permitted to keep the flour which they have in excess of the quantity specified by a former regulation of the Canada Food Board. However, they must report to the miller who manufactured it or the dealer from whom they bought it, on or before June 15th, the excess of flour in their possession; and the miller or dealer must send such reports to the Food Board.

"It is also provided that any person holding or having in his possession not more than 25 pounds of flour made wholly or in part from wheat, or who held or had in his possession on May 17, part only of one original package in which such flour was purchased, though the amount exceeds 25 pounds, may retain the same. All flour held in excess of these amounts must be returned as required by the original order."

German Aeroplanes Fall To Pieces During Aerial Combat

Scarcity of Officers Compels Enemy to Send Up Privates as Observers—Mid-summer Heat Prevails on the Battle-front—Soldiers Appear to Be Having a Holiday

AIR FIGHTING IS VERY HEAVY

(United Press Service.)
(By Wm. Philip Simms.)

WITH THE BRITISH ARMIES IN FRANCE, May 20.—Midsummer heat shimmers along the battle lines, where amazing calm prevails. I have seldom seen duller days, even during the slushy trench warfare of winter time. Beyond raids and an occasional row raised by the artillery, as though angry at being awakened, the soldiers appear to be having a holiday.

But war planes are constantly whirling over the lines and the air fighting is heavy. The week's total bag of enemy craft probably will come near the record.

I hear many enemy stories proving the statement made some months ago, that the German planes are now badly constructed. A captured pilot declared that the material is bad, both wires and tubing often snapping in mid-air, wrecking the planes.

I personally examined the famous Baron Von Richthofsen's machine in which he met his death. I was surprised to detect numerous crudities in his plane, which one might think would be extremely well made. The body was made of steel tubing, like that used in making bicycle frames. The joints seemed carelessly welded. German planes frequently fell to pieces during an aerial combat, when stunts must be resorted to in order to bring machine guns to bear on their opponents or to escape from a tight hole, as the case may be. A prisoner said the Germans are having great difficulty in finding airmen. Their casualties were many while training at the station where he learned to fly. He estimated that only thirty per cent. of the pupils ever reached the line. The rest were killed while learning.

The scarcity of officers now rendered it necessary to send up privates as observers.

Clergy Responds To Pope's Appeal

Special Mass Will Be Celebrated on June 29th According to Instruction

PRAYER FOR PEACE

Special to The Examiner:

ROME, May 20.—The Catholic clergy of the whole world has responded to the Pope's appeal, promising to celebrate mass on June 29, the feast of St. Peter, according to the Pope's instructions, the "Observatore Romano" declared to-day.

The Pope has issued to the Catholic clergy a special prayer for world peace, to be delivered on June 29.

All Persons, 16 Years Or Older Must Register

It cannot be too often repeated that all persons over the age of 16 years must register. Despite what had appeared in the paper referring to the limit of 60 years, it is imperative that all over 60 register.

The Central Board of the City Registration request that any person, or firm, or company that can make offer of places in which to carry on the registration do so.

The requirements are that, if possible, the place may be kept open during afternoons from 4 to 6, and in evenings from 7 to 10. So access to the place should be fairly easy.

If there should be tables and chairs or a counter or other facilities such should be mentioned. Drop a card by mail to the office of the Registrar, city building, or phone to No. 261.

Principals of the several Ward Schools, will please meet at the office, city building, on Tuesday evening, 21st. For general reports and arrangements. Notice was forwarded by mail, but a reminder will not be out of place.

Delay In Delivery Of Oil For Roads

Although the city's order for supplies of road oil were placed early, and was accepted by the Tarvia Company, there have been no shipments yet and City Engineer Parsons this morning sent a telegram on the heels of recent letters to find out why the oil was not coming forward. The dust has become a nuisance during the past two weeks, and the air is full of complaints. Deliveries have been patiently awaited, but the City Engineer is demanding something more material than assurances.

Four Raiders Brought Down

People in London Had Time to Reach Their Shelters Before Guns Commenced to Thunder

NIGHT WAS BRIGHT

LONDON AIR RAID.

LONDON, May 20.—Thirty-seven persons were killed and one hundred and fifty-five injured in the London air raid during last night.

Special to The Examiner:

LONDON, May 20.—A calm summer-like night tempted the Germans to try last night their first air raid on London since March 7, and four of the raiders fell before the defences of London. The moon was shining brightly when the raiders crossed a south-eastern point and headed for the Metropolis. The usual warnings were given promptly and people had time to reach shelters before the guns in the neighbourhood of London were heard. The firing was almost continuous for more than two hours and was unusually severe. Several bombs were dropped by the raiders. The number of enemy aircraft is not known, but they seemed to have been more numerous than usual.

VETERANS WILL MEET TO-NIGHT

The regular semi-monthly meeting of the Peterborough branch of the Great War Veterans' Association will be held to-night at 8 o'clock in the new club rooms, George street. A full turn out of members is requested, as there is some important business to come up for discussion.

Mrs. Thomas Is President

In the list of officers of the Women's Missionary Society of George street church, published in the Examiner a few days ago, the name of Mrs. (Rev.) Thomas, who was elected president, was inadvertently omitted.

BOLSHEVIKI STILL FIGHTING THE TURKS

Casualties Are Reported To Be Very Heavy

Special to The Examiner:

PETROGRAD, May 20.—Bolshevik forces which captured Baku the great oil centre on the Caspian Sea, are still fighting with the Turkish forces, who are striving to retake the city. It is reported that the casualties there total 2,000 killed and 3,000 wounded.

NO LIMIT TO U.S. ARMY

President Wilson Declared That America's Forces Are Not Fixed at 5,000,000

WILL SUPPORT RUSSIA

NEW YORK, May 19.—To win the war the United States is determined to set no restrictions on the number of men to be sent to France, President Wilson declared here last night in a speech reaffirming the purpose of America to set no limit on its efforts.

As many men will go overseas as ships can be found to carry them, the President said, after referring to statements that have been made that five million should go.

The United States, is said, will not be diverted by insincere talk of peace from the Teutonic powers. Their proposals, he declared, spring from a desire to have a free hand in the East.

"I intend to stand by Russia, as well as France," he said.

The President said that all German peace approaches contained a reservation and required "a free hand" in the East.

He was cheered when he said that the United States intended to stand by Russia as well as France.

The President's words on the subject of the cessation of peace proposals were as follows:

"And we are not to be diverted from the grim purpose of winning the war by any insincere approaches upon the subject of peace. I can say with a clear conscience that I have tested those intimations, and have found them insincere. I now recognize them for what they are, an opportunity to have a free hand, particularly in the East, to carry out the purposes of conquest and exploitation. Every proposal with regard to accommodation in the West involves a reservation with regard to the East. Now, so far as I am concerned, I intend to stand by Russia as well as by France."

Of all the passages in the President's speech, the one most applauded was the following:

"I have heard gentlemen recently say that we must get 5,000,000 men ready. Why limit it to 5,000,000?"

There was some applause when the President said a little later:

"If they wish peace, let them come forward and lay their terms upon the table. We have laid ours and they know what they are."

HEADS OF THE LIFE UNDERWRITERS TO VISIT PETERBORO.

With the main object in view of extending the educational work of the life underwriters association of Canada, both among the representatives of life insurance and the public in general, two of the highest officers of the life underwriters, Mr. H. F. Wilson of Halifax, President of the Dominion association, and Mr. J. H. Castle Graham, secretary, who are returning from their visit west to the coast, will be in Peterboro on Thursday, May 23rd.

Interviewed at the Assiniboia Club, Regina, the other evening, Mr. Wilson said the association is the same to the life underwriters as the bar association is to the legal profession or the medical association to the medical men. We have our own ethics, and one of our great works at the present time is the training of the field men. It has long been realized that a great educational work can be carried on by these associations and one of the chief objects of our visit to the local association is to carry this idea into effect.

FRANK JENNE SAYS:

One of my new Straw Hats will act as a sort of stimulant. It swings one along. When you slap it on your head you feel ambitious, you look ambitious, and fairly dance along. I have a stunning shape that will suit you, either in a Sailor or a Panama. For stylish Hats, "Come to me."

DO YOU SEE WELL.

Whatever form of eye trouble you suffer from, we can help you. We are fully qualified both by scientific knowledge and practical experience, to fit your eyes correctly with glasses that will give you relief and comfort. See Dr. Lacey and See Better. 416 George street.

FOR SALE
ONE 2-GALLON WATER COOLER
APPLY QUAKER OATS OFFICE.
The Quaker Oats Co.

...ng Examiner

...l 1001, Business Office 169 ...s Exchange to all De...

...is a member of the Audit ...ulations.

...Examiner, published every ... by the Peterborough Ex... ...d. Office, 419 George St. ...Examiner, published Thurs...

...ion price of the Daily Ex... ... per annum; that of The ...

REPRESENTATIVES. ...W. H. Stockwell, 4... ...Chas. B. Miller, ... Fifth ...

...rates on application. ...er, Managing Director.

...ATION RETURNS
...ding May 11th, 1918.

...5,755	Thursday	5,730
...5,755	Friday	5,750
...5,735	Saturday	5,875

...k 34,600

...RAGE 5766

... for March, 1918 5725

...Examiner is a member of ...reau of Circulations and ...d circulation records are ...he Bureau's officials.

...D AND GUARANTEED

...borough Presents Pos... ...ities Unsurpassed."

...Y, MAY 20TH, 1918.

...ME ANNOUNCEMENT

...ncement that officers ...nt force, who have been ...Canada, are to be permit...pany drafts overseas, in ...hey may be given an op...serve at the front, will ...to the officers themselves ...ves them the chance many ...ve been asking for since ...g of hostilities, and to ...generally, because it pro...bes for officers who have ...bit overseas, and who, it ...ld, should be entitled to ...home, as a reward for ...e. The position of the ...officers has not been a ...e. They have been held ...and in spite of the good ...have been able to accom...paring Canada's army for ...across the Atlantic, have ...bject of much unkind crit...the less galling because ...in ignorance of the facts. ...s, however, has been re...he new order from Ottawa, ...s hitherto prevented from ...eas, because of their dut...rn to be given the oppor...erve.

...GALLANT OFFICERS.

...should be proud of such ...uts. Quinn and Armstrong, ...en have seen much ser...front, and who are return...as officers in Canada's ...k Battalion. These two ...who might rightfully claim ...their bit, and remained ...atisfied that they had not ...wanting when the call for ...nded throughout Canada, ...ed to strike another blow ...use of freedom, and al...they thoroughly know the ...the task and the perils be...they are returning cheer...front with Canada's new ...t. Quinn went overseas as ...n the 1st Canadian Divis...as, in France and Belgium ...2nd Battalion for over a ...through the Battles of ...tubert and Givenchy with ...ch. Lieut. Armstrong went ...with a western Highland ...and was badly wounded in... Peterboro will honour the ...animates these two young ...throw themselves once more ...maelstrom of battle on the ...ont, and wish them a glori...and a safe return.

...GERMAN FUTURE.

...resting delineation of the ...f the German people to...war and the reforms that ...w the defeat of the Teu...ven in "The Coming Demo...new book by Hermann ...Prussian democrat and paci...author of "Because I am a ...a vigorous attack on the ...Government and its responsi...the present conflict. ...says at the root of the war ...ally, the world-power dream ...ohenzollerns," but explains ...German people do not con...a war of conquest. Two...the German electorate," says ...r, "have a horror of a war ...est. They secretly condemn ...s committed against Bel...can only conceive the world ...he result of Cossack inva...mbs dropped by aviators, ...attacks. Two-thirds of ...soldiery have taken the ...clear conscience' in the profound conviction that they are defending their country, and in the firm belief that 'we' did not want the war."

"With this belief," Fernau explains, "they have been artificially and forcibly innoculated. German State papers have mis-stated the facts as to the events immediately preceding the war. The German Government has used barbarians, posing in the robes of scientific professors, and they have dispensed Imperialistic poison in the leading university lecture rooms."

The author expects the salvation of the German people through defeat. Germany will lose the war and the dynasty will be shorn of its power. The monarchy may remain—that, he thinks, is a secondary matter—but it will be a different kind of monarchy. There will be a revision of the constitution, franchise reform, ministerial responsibility to Parliament, and, "in short, a safeguarding of the sovereignty and will of the German people in all departments."

With the "democratization of the constitution of all the States" as a starting point, the path would be opened for further reforms—"an international court of arbitration for the adjustment of all conflicts arising between nations, special legislation against the bellicose tendencies of the so-called national press, nationalization of armament industries, conversion of standing armies into national militia, the publicity and parliamentary control of diplomacy, and the opening of an era of free trade.

USE MORE VEGETABLES.

A glance at the meagre portion of potatoes and other vegetables that are provided at Canadian hotels and restaurants these days, makes one wonder if the proprietors of these places have read the recent bulletin of the Canada Food Board on this subject, which is as follows:

There are still large supplies in Canada of vegetables, especially potatoes, carrots and onions, which should be used freely during the next few weeks to relieve the strain on our fast diminishing stock of wheat. No more patriotic service can be done by the housewives of of Canada, and by proprietors of public eating houses, than by using in every possible way, vegetables and fish in order to save more wheat and meat for export. Both vegetables and fish, except the 'luxury' varieties, are moderately priced. In the United States a big 'drive' is being made on the surplus potato crop, estimated at at least 30 million bushels, it being pointed out that the eating of potatoes, because of their food value, and of the fact that they are very satisfying to the appetite, makes less likely the eating of bread. Fish and vegetable meals in Canada during the next six weeks are required by the food needs of our Allies.

So far there have been no evidences of the fact that this advice is being carried out by the proprietors of public eating houses. As a matter of fact the potato ration at most resturants has not grown any larger since the potato famine in the spring of 1917, when the portion per individual was reduced almost to the vanishing point. Last summer was a season of marvellous production in potatoes, and other vegetables, but the average restaurant or hotel meal shows little signs of the good crops. In view of the Food Board's counsel to use all the surplus supply of vegetables, to relieve the strain on the wheat stock, the proprietors would do well to consider the advisability of increasing the portion to customers. There is little justification for the spoonful of potato that is doled out under the present system.

EDITORIAL NOTES.

The "Isn't it hot!" form of greeting was in general use yesterday, one of the earliest appearances of the old summer standby on record.

Mr. H. F. Gadsby says: "The sore spot with the average member of parliament, brought up under the old spoils system, is that it's the government's friends that will be rewarded, and not his. The circle of friends has been greatly narrowed by concentrating choice at Ottawa. Burnham, of Peterboro, put it pithily when he said that if he could not recommend to office in his own constituency he hight as well quit. There were other members who felt the same as Burnham, only they were not so vocal. It is true that the job hunter is a great nuisance to the average member of parliament, three-quarters of whose correspondence is devoted to stalling him off, but he is a nuisance who may be helpful at election times. He may be a cross, but Mr. Burnham and others like him shoulder him cheerfully. No cross, no crown—you remember the old motto."

The public is still awaiting for an explanation of "The fine Italian hand of those who inspired it" allusion.

A contemporary points out that the job hunter may be a cross, but he is helpful at election times. In other words, he then represents a cross on the ballot.

Important Notice To Motor Car Owners

Notice is hereby given that on and after June 1st., the undersigned have agreed to sell Gasoline at the uniform price of 37c per Gallon strictly for cash, until further notice.

The terms for all Repairs and work at our respective Garages will also be strictly cash.

(Signed)
GILLESPIE GARAGE,
BANKS' GARAGE, C. R. Banks
MANNING GARAGE, Per W. S. Howson
A. R. BROWN
J. E. LILLICO
WHITE & ACKFORD, Per T. ACKFORD
DUFFUS GARAGE
J. R. PULKINGHORN

Some of the Sinn Fein leaders, who have been arrested, are men who were condemned to death for their part in the conspiracy of 1916. The clemency of the authorities on the first occasion seems to have been wasted.

CHILDREN MADE FIRST COMMUNION

Fifty-three children received their first communion at St. Peter's Cathedral during the early mass which was celebrated by Rev. C. J. Phelan. They were addressed by Bishop O'Brien, who spoke to them of the importance of receiving communion frequently as a means to grace and a great help in leading good lives.

Sunday was the feast of Pentecost and was recognized by the celebration of Pontificial High mass at 10.30 o'clock. His Lordship Bishop O'Brien was the celebrant, and was assisted by Father Phelan as deacon, and Father M. O'Brien as sub-deacon. Father Phelan preached the sermon on "The Holy Ghost."

The forty hours' devotion was begun at the Cathedral yesterday, and will be continued until Tuesday evening. Rev. Father McCarthy, of Norwood, preached last night.

Thirty-five children received their first commuunion at the early mass at the Church of the Immaculate Conception.

At 10.30 o'clock Rev. Father Maher celebrated his first high mass. He was assisted by his cousins, Rev. M. Gillogly, of Wilkesbarre, Pa., and Rev. V. Gillogly, of St. Augustine's Seminary. Rev. Dean McColl preached the sermon, his subject being "The Church and the Priesthood."

A large number of children made their first communion at the Church of the Sacred Heart. The early mass was celebrated by Rev. Peter McGuire, and Rev. Father O'Leary celebrated high mass at 10.30. The pastor, Rev. J. J. O'Brien, is expected home shortly from Kingston, where for several weeks he has been undergoing treatment for throat trouble.

MILITARY REGISTRATION BILL WAS SIGNED TO-DAY.

Special tao the Examiner:

WASHINGTON, May 20. — The President to-day signed the bill providing for the military registration of all men who have become 21 since the first selective service enrollment.

The Adjutant General's Office has announced that the enrollment day will be June 5th.

SUMMER RESORTS IN ONTARIO.

The Muskoka Lakes, Point au Baril and Georgian Bay Resorts; French and Pickerel Rivers; Rideau Lakes; Severn River; Lake Mazinaw District and Kawartha Lakes are conveniently reached via the Canadian Pacific Railway. Particulars from Canadian Pacific Ticket Agents or W. B. Howard. dwtf

HIGH GRADE SEED
For Your Vegetable Garden, Flower Garden, Lawn or Farm.
CALL AT OUR STORES
Peterborough Floral Co.
434-436 Water St. Retail Store 347 George St.
TELEPHONES—Greenhouse 1385 Residence 1647

WANTED

WANTED—SMALL POWER BENCH DRILL —half-inch capacity. Must be in good condition. Apply Examiner Office. dtf-21

WANTED—DRESS MAKING. APply 77 Smith Street. 12d-112-1899

WANTED—GOOD SECOND HAND cedar skiff. Apply Examiner for address. 3d-118-2080

WANTED—TWO WEAVERS. APply Colonial Weaving Co. Ltd. 1d-118-2103

WANTED — SIX MILK COWS, — must be first class, Holstein preferred, state age etc. Box 2044 examiner. 6d-116-2044

TWO ROOMERS WANTED — IN private family, conveniences, near factories. Apply Examiner Office for address. 3d-2002

WANTED TO BUY — AN ICE Cream equipment, including fountain, tables, chairs etc. Apply with particulars to Box 2102 Examiner Office. 4d-118-2102

HELP WANTED—MALE

MEN WANTED—APPLY TO SUPerintendent of the Little Lake Cemetery Company. 1d-118-2081

WANTED — SMART BOY FOR house furnishing department. Apply Richard Hall & Son, Ltd. 3d-116-2021

WANTED—DRUG CLERK, EXPERienced or apprentice to learn business, might consider boy matriculating next month. Webers Drug Store. 3d-117-2061

$20 WEEKLY—Showing Samples for Large Grcery Corporation, all goods sold at Factory prices to consumers, granulated sugar 6½c per lb. Pure lard 5 pound pail $1. Sunlight, Gold or Surprise Soap 7 for 25c. Everything at cut-rates. Men wanted everywhere. Sample case free. The Consumers' Association, Windsor, Ontario. 2d-117-2050

SALESMAN WANTED — TO SELL our complete policy to both men and women. It covers all sicknesses and all accidents; pays for first week of sickness without extra premium charge and many other valuable benefits not found in other policies. Premium at the rate of $1.00 per month. Over $138,000 in bonds deposited with the Dominion Government for protection of our policy holders. Good opportunities for live men. H. J. King, Vice-President, Merchants Casualty Company, Royal Bank Building, Toronto. 15d-115-1982

HELP WANTED—Female

WANTED—A GOOD MAID. APPLY 687 Water St. 3d-116-2023

MAID WANTED—APPLY 296 STEwart. 3d-118-2098

WANTED—A GENERAL SERVANT Apply 205 Aylmer St. 3d-118-2074

WANTED—EXPERIENCED MAID good wages. Apply 106 McDonnell. 6d-114-1963

WANTED—A YOUNG LADY BOOKkeeper, good position. Apply the Examiner. 3d-116-2018

WANTED — WOMEN TO DO washing at the house. Apply 417 Stewart St. 1d-118-2099

GOOD GENERAL SERVANT wanted, for small family, middle aged woman preferred. Apply at 335 Reid St. 3d-118-2095

WANTED—A SMART SALESLADY for Drygoods and Ready-to-Wear store, experienced preferred, good position to right party. Apply to the Examiner. 3d-116-2017

WANTED—GIRLS TO PRESS ON children's dresses, good wages and steady work guaranteed. Apply F. C. Paul Co., 399 Mark St. 2d-118-2082

GOOD WORKING GIRL WANTED, to work in candy store, good wages, steady work. Apply Marathon Candy Store, 331 George St. 2d-118-2088

EXPERIENCED CHOCOLATE DIPper Wanted—One willing to work ice cream parlor. Apply at the "Sugar Bowl" 458 George St 3d-118-2096

BOARDERS WANTED

BOARDER WANTED—ROOM AND board for young man in private family. Examiner for address. 3d-116-2046

LOST

LOST — PAIR GOLD RIMMED Spectacles, between Dublin and Smith on Water. Finder leave at Examiner. 3d-118-2072

LOST—BY A SMALL BOY, SATURday afternoon $5 bill, between Juby's store and Rubidge St., on Charlotte. Finder leave same at Examiner Office and receive reward. 1d-118-2105

W. J. WYATT
EAST CITY'S OLD ESTABLISHED MERCHANT TAILOR.

My engagement with the Globe Tailoring Co. having terminated, I have resumed my regular business in my own premises, Driscoll St.

Practical tailoring in all its branches. Also Clothes Cleaned and Repaired.

I have on hand a first-class stock of Pure Woolens, etc., for Spring Suiting and Overcoatings, which I can make up to measure at moderate prices. It will pay you to see me if you want any good spring garments made to your order. m w.f.

THE H. P. LINDSAY CO.
REAL ESTATE AGENTS AND INSURANCE.
AUTOMOBILE LICENSES.
FOR SALE
LEFT FOR YOU.
2. House and good large lot. Price $500.
3. Nice White Brick House, 3-piece bath, central. Price, $2,000. Come and let us show you this.
4. Brick house with acres of good land, nice orchard, horse and implements for less than $2,000.
Three good houses to rent.
392 Water St., South of Munro House. Office 'Phone 341. House 'Phone 1201.

FOR SALE

FOR SALE—SCUFFLER CHEAP. Apply 247 Hunter Street. 3d-118-2100

MIXED WOOD FOR SALE, SHORT or 4 ft. lengths. Phone 544 28d-118-2073

FOR SALE — GENTS' BICYCLE good condition, new last season. Apply 645 Aylmer St. 3d-118-2077

FOR SALE—3 BURNER COALOIL stove, nearly new with oven (Perfection). Apply 251 Prince St. 3d-118-2079

PRIVATE SALE OF HOUSEHOLD furniture, afternoons only, all this week, at 167 Charlotte. 3d-118

FOR SALE — COOK STOVE. "Kitchen Pride." 270 McDonnel Street. 1d

FOR SALE — TWO BURNER OIL stove, one iron bedstead. Apply 352 Simcoe St. 3d-118-2075

FOR SALE—BOOT AND SHOE REpair business, doing A1 trade, a snap. Apply box 2046. 3d-116-2046

FOR SALE—TWO NEW END AND one front awning for verandah, complete with irons. Apply 289 Rubidge St. 3d-117-2053

FOR SALE — RANGE WITH HOT water front, coal or wood. Apply 225 Engleburn Ave. 3d-116-2009

FOR SALE—SETTING HENS, BUFF Orpingtons and Barred Rocks; call evenings, 213 London St. 3d-118-2097

FOR SALE—SEVEN PASSENGER Cadillac Car, eight cylinder, used only few months. Phone 2026. 3d-116-2031

FOR SALE — A SECOND HAND canoe in first class condition for $20.00. Apply 365 Mark St. or phone 1886. 3d

FOR SALE — GOOD GENERAL purpose horse in first class condition and will be sold at very reasonable price. Apply 599 Gilmour. 3d-118-2019

FOR SALE—(EXCELSIOR) AUTO cycle and side car, 3 speed model, nearly new, complete with equipment etc. Apply 557 Patterson St. 3d-118-2078

FOR SALE—1 PAIR OF HORSES, 1 heavy spring waggon, set of long tug harness, poney cart. On the corner of Woodvine and Cameron Avenue. 3d-116-2045

FOR SALE—ELECTRIC IRON, ICE cream freezer, lawn roller, hand scuffler, a panel ladder, baby gate for verandah, bicycle. Apply 405 Walton St., phone 210. 3d-118-2098

FOR SALE — INDIAN TWIN CYlinder motor cycle with side car also several second hand bicycles for sale. Banks Garage. 3d-116-1997

FOR SALE—EGGS FOR HATCHing Ferris bred, to lay Strain White Leghorn also a doll buggy. Apply 428 Rogers, phone 1861. 3d-116-2020

FOR SALE—CLASSIC NATIONAL Range (Moffat) a splendid cooker in excellent condition, good reason for selling. Apply 571 Aylmer St 3d-116-2015

FOR SALE — OVERLAND, 5 PASsenger Touring Car, model 83A thoroughly overhauled and painted, new tires. Apply after 6 p.m. 526 Chamberlain St. 6d-114-1949

FOR SALE—SETTING EGGS FROM FERris heavy laying strain, White Leghorns. 15 for $1.25, and some January prize winners, 15 for $2.00. Apply 45 Crescent Street. 28d-94-4w-1375

FOR SALE—A PRACTICALLY UNused 25 foot motor boat, up-to-date in every respect; upholstered and finished in the best materials, having a 24 h.p. Waterman engine, 4 cylinders, 2 cycles. Peter Robinson Chapter I.O.D.E., phone 371. 3d-116-2040

SITUATIONS VACANT

AMAZING SELLER — TABLETS that wash clothes spotlessly clean, without rubbing. Promise to solicit orders with ten cents will bring samples for four washings. Make a dollar an hour. Washing Tablet Distributors, Brantford, Ont. 12d106-1739

YOU CAN MAKE GOOD MONEY AT home, inside of two weeks, by our New Profit Plan. No canvassing. Write American Show Card School, Toronto. m 1 18-106

SOCIETIES

CHILDREN'S AID SOCIETY of Peterborough City and County For the Care of neglected and ill-treated children. Children for Adoption. G. W. POWELL Assistant Secretary and Inspector 388 George Street. Phone 1544 Office Hours, 1 to ... p.m.

PATENTS

GORDON, WIDDIFIELD & O'BRIEN, Barristers, Solicitors. Patent applications receive special attention. Office: Cor George and Hunter streets.

Peterborough's Real Estate Market

Everyone interested in Real Estate should read "The Daily Examiner" for Wanted and For Sale Ads. It will be found a profitable habit. There's a moral for buyers and sellers alike.

Before Buying or Renting Take a Good Look at These Houses

WE HAVE THEM

$2000—All modern brick house with furnace, seven rooms, Rubidge St south of Sherbrooke Street.
SNAP in a seven roomed brick house on Harvey Street, south of Dublin.
$4500—Extra fine new house, Mark Street; eight rooms; living room with mantle, parlor, breakfast room, kitchen, four bedrooms. Very large lot.
$1,600 Snap, modern house East City large lot.
$1,600 modern house west side see this.
One central modern house to rent $18.00 per month vacant 1st. June.

H. J. McCannan 140 Simcoe PHONES 749—772

FOR SALE

FOR SALE—HOUSE, 389 QUEEN STREET, Apply to D. J. Lundy, 65 Hunter Street. dtf-55-319

FOR SALE—HOUSE, FOUR ROOMS AND summer kitchen on large lot; good water inside, young trees and small fruit; five minutes' from Henry Hope factory and car line. Cheap for cash or terms can be arranged.—Wallwork, Western Avenue. 28d-90-1195

FOR SALE — CHOICE 150 ACRE Farm, within three miles of the city. Apply 554 Bolivar St. 4w-20-8d-116-1887

FOR SALE OR RENT—MODERN up-to-date-house, all conveniences, hardwood floors throughout, good garden. Apply J. D. Johnston, 645 Aylmer St. 3d-118-2076

$1,550—BUYS A FINE 2 STOREY House, central, water and light, large garden. Terms $200 down, balance monthly.

GOOD BRICK HOUSE, BARN AND 10 acre lot, trade, for house in city (cheap).

5 ACRES GARDEN SOIL, BRICK brick house and barn ½ mile of city $2,500.

Peterborough Realty Co. 124 Hunter St. Phone 242

TO RENT

TO RENT—WAREROOMS IN GRAND CENtral, formerly occupied by Mr. John Edgar, immediate possession. Apply 437 George St. dtf-110

TO RENT—A FURNISHED FRONT room. Apply 500 George Street. 3d-116-2041

TO RENT — TWO FURNISHED rooms, central. Apply Examiner 3d-116-2014

TO RENT—THREE UNFURNISHed rooms, conveniences, central. Apply Examiner for address. 3d-116-2008

TO RENT—MEDIUM SIZE BRICK house, furnished or unfurnished for the summer months, all conveniences including gas and phone. Apply 438 Mark St. 3d-2001

SUMMER COTTAGE FURNISHED Stoney Lake, with boats near McCrackins Landing to rent. Apply 659 George St. 6d-117-2067

TO RENT — 5 ROOMED HOUSE with 3-piece bath room and furnace to let, just north of E. G. E., box 2058 Examiner. 3d-117-2058

J. T. O'Connel's Real Estate Snaps

A BARGAIN, LARGE RED BRICK HOUSE, situated in the South End, convenient to factories and car line, containing eight rooms, and half acre of land. The owner would exchange for smaller house more centrally located.

A MODERN SEVEN-ROOMED HOUSE, situated in East City, in a very desirable locality. House all newly decorated, and which would make a lovely home. All improvements except furnace. Owner would exchange above property for a property in the West side, as he is in business and would like to be more central.

A DOUBLE FRAME HOUSE in the North End of the City, in a splendid locality. Each house contains seven rooms. Large lot with frame stable and hen-house. Can be purchased at a reasonable price, or owner would exchange for a smaller house.

A GROCERY BUSINESS, doing a first class trade, situated in the northern part of the city, on the main thoroughfare. Has a very select stock, and can be purchased at a very low figure.

For full particulars and inspection of any of the above properties, call to

J. T. O'CONNELL,
136 Hunter Street W., City.

AGENTS WANTED

SEND YOUR NAME AND ADDRESS FOR free sample of our famous Lexwerk Laundry Tablet. It costs you nothing to try it. We take all the risk. Our guarantee of sales and absolute satisfaction protects you and your customers. Hundreds enjoying big earnings. Why not you? Let us tell you how to organize your territory. Write while opportunity is open. Ffreer Co., Foster Que. 28d-f m w-51-9951

FOR SALE

Good 7 Roomed Brick House, 40 x 107 foot lot on Stewart Street, $2,200

Two Half Acre Lots, or four good buildings, at a low figure, for quick sale, South End

T. WALKER & CO.
377 Park Street Phone 1002

FOR SALE

Double Frame House—Murray St., facing Park, $2,800.

House—On Rubidge St., 5 bed rooms, all conveniences, needs $200 repairs would sell at $2,500—$1,000 down, balance at 5 per cent.

Two Brick Houses—Mark St., modern except furnace, 3 bed rooms, Attic floored, $2,000 each. We have the bargain— come in

W. C. AUSTIN & CO.
163 Hunter street, 'Phones 70 and 210.

HOUSES FOR SALE

623 George street—Modern, adjoining residence of V. Eastwood.
558 and 560 Water Street—Modern, except furnace.
510 Maitland Avenue—except furnace.
116 Gladstone Avenue—except furnace.
21 Park Street—convenient to factories and cars.
Also a square piano by Haines, N.Y., in A1 condition—a bargain.
All the above properties are convenient to street cars, are in good state of repair and will be sold on easy terms.—Apply

R. W. REID
560 WATER STREET

ROGOW BROS
Ladies' Custom Tailors
NO OPEN FOR BUSINESS
SOLICIT YOUR ORDERS
CORNER OF BROCK AND GEORGE STREETS
PETERBORO

Detroit Vapor Oil Stove

No wicks, no odor, no bother no waste. Here's intense heat immediately under the cooking utensil at the touch of a match —first-cousin to real city gas service, and at a fuel saving of fully 25 per cent. Durable annealed iron burners weighing 6½ pounds becoming glowing redand give blue flame without soot or smell. Simple, safe, convenient. Styles for all kitchens.

The F. R. J. MacPherson Company, Limited
173-8 Simcoe St. Phone 386

PERSONAL

PRIVATE CLUB
MARRY RICH—HUNDREDS ARE ANXIOUS.
ENCLOSE STAMPED ADDRESSED ENVELOPE TO
E. P. ISHERWOOD,
ISHERWOOD P.O., ONT.

Friday At Field

Christopher Fagan, whose home is on the Monaghan Road, was drowned at Field, Ont., on Friday, May 17th. The telegram received by his daughter, Mrs. S. Cadogan, of this city, conveyed the bare details that Mr. Fagan had been drowned following an upset from his canoe. He had gone up to Field about six weeks ago.

His son-in-law, Mr. Cadogan, left on Saturday for Field. Mr. Fagan was an old resident of Peterborough, and is survived by two daughters and one son. The deceased had been long connected with the lumber business, and although he had retired several times, returned to the work against the wishes of his family.

THE WEATHER

Saturday and Sunday proved to be very warm days, each having a temperature of 80 degrees in the shade. These figures are high for so early in the season, but perhaps Nature intends to make amends for the severity of last winter, and is beginning early. Needless to say, this is the highest figure to date.—W.P.

FUNERAL TOOK PLACE SATURDAY

The funeral of the late Mrs. Herbert Hawley, which was held on Saturday at 2 o'clock, was very largely attended showing the esteem in which she was held by the community. The pall-bearers were—Mr. A. Brown, Mr. R. J. Kidd, Mr. M. Lyle, Mr. P. B. Wright, Mr. A. J. Warren, and Mr. R. F. Downie.

GROCERY ITEMS

That can't fail to interest you—Routly will save you money.

Rolled Oats, 3 lbs	25c.
Shredded Wheat, 2 pkgs.	29c.
Davies' Pure Lard, 3 lb. pail	$1.09
Prunes, 2 lbs.	29c.
Comfort Soap, 4 bars	30c.
Sugar, granulated, 10 lbs.	$1.10
Butter, Creamery, lb.	53c.
Corn Starch, 2 pkgs.	25c.
Lux, 2 pkgs.	25c.
Simplex Shoe Polish, 2 tins	17c.
Rice, 2 lbs.	25c.
Sunnax Soap, 10 bars	69c.

W. J. ROUTLY

Charlotte street. 'Phone 644.

Hats for Young Men

With the New Style features that men of taste are looking for—the graceful lines, the smart effects—Top-Notchers in fact. Values above everything else.

Priced from

$3.00 to $6.00

According to style and quality.

Jack Primeau

With A. M. Laidlaw at Fashion Craft Store

ATIES With the Pep

NO CHANGE IN PRICE

SIMPLEX SHOE POLISH

10c

BLACK, TAN, WHITE AND OX BLOOD

AWES & Co., Toronto

AY "CHARGE IT"

d you will pay, in the course of a r, much more for your Groceries, uits, Provisions and Fish than you uld if you paid cash.

t costs money to say "charge it.' y, any bank will charge from 6 to er cent. a year for loaning money. We are preaching the doctrine of sh-and-Carry" to help you as well ourselves.

. ANTHONY

East City Grocer

FRUIT AND FISH STORE.

NEAR COBOURG

While Miss Onehan was being driven to the home of Mr. James Maseie, east of Cobourg, three masker men suddenly appeared on the road just east of the "rustic" bridge and ordered the occupants of the rig out. In the scuffle which followed the bandits were beaten off and the young lady managed to escape to the home of Mr. Abbot, where the police were telephoned for. There were two other men besides the driver of the rig otherwise the highwaymen would have gained their purpose. They had as masks, white handkerchiefs tied over their nose and mouth.

MRS DAVIS RELEASED FROM PENITENTIARY

Mrs. Mary Davis, of Kinount, who shot and killed a an named Spenceley in that village two years ago, has been released from Penetentiary, and is at present in the northern village. She received a four-year sentence, but only served about eighteen months.

SUBMARINES FIND A NEW HOME PORT.

NO CHANGE REPORTED IN THE POSITIONS AT ZEEBRUGGE.

(Special to Examiner.)

London, May 20. -- The greater portion of the German torpedo fleet, formerly operating from bases in Flanders, has been mobilized in Bruges, the British admiralty announced today.

Recent reconnaissances show no change in the positions at Bruges and Zeebrugge since April 23, the statement said.

AMERICAN AVIATOR KILLED IN FRANCE.

(Canadian Press.)

With the American Army in France May 20. -- Major Raoul Lufbery, of the American flying corps, was killed in an aerial battle, and will be buried to-morrow with full military honours. Lufbery was the most famous American aviator in France.

AMERICAN NAVY IS INCREASING ITS PATROL FORCES.

(Special to Examiner.)

Washington, May 20. -- The American navy is increasing its patrol forces in European waters, the navy department officially stated to-day.

JAPANESE NAVY IS MORE ACTIVE.

(Special to Examiner.)

Tokio, May 20. -- The fleet of Japanese destroyers cooperating with the allied naval forces in the Mediterranean has been more actively engaged recently than ever before, says an official statement issued here.

FARMER KILLED IN FIELD.

MOUNT FOREST, May 20.—While engaged in driving a roller on his farm near here on Saturday morning, S. E. Holliday was instantly killed. The creaking of a shaft caused the horses to run away, throwing Mr. Holliday from the roller, which passed over his body. He leaves a widow and two children.

10 Cent "Cascarets" Best Laxative For Liver And Bowels

Don't stay constipated, headachy, bilious, with breath bad or stomach sour.

No odds how bad your liver, stomach, or bowels; how much your head aches, how miserable and uncomfortable you are from a cold, constipation, indigestion, biliousness and sluggish bowels—you always get relief with Cascarets.

Don't let your stomach, liver and bowels make you miserable. Take Cascarets to-night; put an end to the headache, biliousness, dizziness, nervousness, sick, sour, gassy stomach, bad cold, offensive breath and all other distress; cleanse your inside organs of all the bile, gasses and constipated matter which is producing the misery.

A 10-cent box means health happiness and a clear head for months. All druggists sell Cascarets. Don't forget the children—their little insides need a gentle cleansing, too.

"It's Confidence That Does It."

Plant a Garden "Over Here" For the Boys 'Over There"

Dig your back yard and plant seed as soon as you can. The soldiers are consuming, not producing, vegetables. Have a garden of your own. Grow your own greens.

THIS IS YOUR SEED STORE

We have all the seeds you need, including Early Ohio and Eureka Seed Potatoes. Buy early, as seeds may be scarce. Plant and produce.

PORTER S. WHITE Co.

334 George St. Phone 208

WALKED FLOOR AT NIGHT FOR HOURS

Mrs. Langford So Nervous Least Noise Would Startle Her

Another remarkable statement to be added to the thousands already given testifying to the benefits derived from Tanlac is that made the other day by Mrs. Florence Langford, of 2436 St. Clair Ave., Toronto, who in telling her experience with Tanlac, said:

"I have been a sufferer from chronic indigestion for over ten years and was in such an awful condition that I just can't describe the agony I endured.

"Long ago," she continued. "My appetite left me and the little I forced down seemed to settle right in the pit of my stomach and form a hard lump and I would bloat up with gas till I felt as tight as a drum. Do what I would I just couldn't get rid of this gas, and a dull griping pain would start up in my stomach and extend through my side, all around to my back and make me so miserable I could hardly stand it. My nerves were in such a wretched shape that I could hardly sleep, and many a night I would get up out of bed and walk the floor for hours. The least little noise would startle me so I would tremble like a leaf and I felt as limp as a rag. I used to weigh a hundred and forty pounds but my troubles bore on me until I got down to only ninety-eight pounds and I became so weak and lifeless that it was simply torture for me to try to do any kind of work.

"This was just the fix I was in when one of my neighbors told me about how much Tanlac had helped her. But, I had taken so many kinds of medicines, and even tried specialists without getting any help, that I didn't have much faith left, however, on her advice I got a bottle, and before I finished it I felt so much better that I ordered another one. I have taken only three bottles so far, and have such a fine appetite now that I can eat anything I want and all that indigestion and pain and gas and bloating have completely passed away. My nerves are steady as a clock and I sleep all night like a baby and when I get up in the mornings I feel so well and strong that I can do all my housework without the least bit of trouble. I haven't weighed yet, but I know I have gained several pounds and have just written to my husband over in France to tell him all about the wonderful relief of Tanlac has brought me."

Tanlac is sold in Peterborough by W. B. Warne Drug Co. Ltd., in Havelock by A. C. Denike, in Lakefield by Tanner Drug Co. Ltd., in Fowlers Corners by W. A. Hunter, in Gelert by A. J. Scott, in Westwood by G. Pringle & Son.

Rev. Mr. Walton At St. John's Church

The Speaker is Performing a Valuable Work in the Ungava Missionary Field

TRYING CONDITIONS

The Rev. Mr. Walton addressed the congregation of St. John's church morning and evening, Mr. Walton also spoke to the Sunday school scholars at the Whitsun-Day Festival service at 3 p.m. Thirty years ago, Mr. Walton, a young man engaged in teaching a class in a Sunday school, attended a missionary meeting in Birmingham England to gather subjects of interest to his class of boys. A very strong call to missionary service resulted, and the young teacher became duly qualified for his life's work, such qualifications including a period of training in a London hospital. Just before sailing a telegram brought the news of his father's sudden death, but the vessel, calling at the last port in that northern region only sails once a year, so the youthful soldier of the cross looked not back, and it was six months before he heard any particulars from his family as to his father's sudden death. There are two posts in this Ungava territory recently added to the province of Quebec. The most northern post is visited from time to time (generally between Christmas and May) by Eskimo families, whose number are about eight hundred. The second post, farther south, is visited by about the same number of Indians, so that Mr. Walton's work for over twenty-six years has been among two totally distinct types of people. Such phases of the service in the frozen north, as could be briefly enumerated, were deeply interesting and some members of the congregation remained after the service to ask the best way to help Mr. Walton's work, and to hand over gifts of money for supplies. The gradual decrease in the number of fur-bearing animals, of the deer, and migratory birds has made the always precarious means of living for these sixteen hundred people an acute problem, and Mr. Walton came to Ottawa to ask the government to give some assistance so that the ever present danger of starvation, from which many of the people have died in recent years, may be guarded against as far as possible.

Is Going Back.

Mr Walton is small in stature, but all that goes to the making of a man is in inverse ratio to mere height, and he is going back, back to work among this roving people, to minister to them in body and soul, to add to his rendering of the four gospels and some hymns into a hitherto unwritten language, and while health and strength permit, to share in all the vicissitudes of the semi-starvation existence of his people. For these people are very dear to this missionary. There are still to be found members of our churches, living under dispensations incident to the western missions of St. Paul, who decry mission work generally and that on the borders of our far-flung empire in particular. Mr. Walton dismissed such sentiments by saying "they do not know."

The following incident is one of many related yesterday. A young girl was found badly mauled and bitten by dogs, part of the scalp having been torn off. The case appeared hopeless, but Mr. Walton persuaded the mother to let him take the child away, stitched up her fearful injuries, and under God's providence a complete cure resulted. She was taught the deaf and dumb alphabet and grew up to be a fine healthy, useful young woman. During one of Mr. Walton's long trips she was taken ill and died. Her last conscious act was to tell those around by means of her fingers that she was going "up there to Jesus." During an awful epidemic of measles (which in that region is as bad as smallpox), after nursing sixty cases without losing one, Mr. Walton's own child was stricken down and died.

A Long Journey.

One party travelled eight hundred miles hunting for their living on the way (the trip taking ten months) to meet the teacher at the post, to stay for two weeks to learn about the wonderful work of the Saviour. Women classes in the morning, men in the afternoon, altgether at night, for two weeks they eagerly learned the "old, old story," and the hymn "Jesus loves me" in their own language.

Very deep was Mr. Walton's gratitude to the Woman's Auxiliary for a timely gift of ninety-three bales of clothing, in answer to a special appeal some years ago, at a time of dire necessity.

"The love of Christ constraineth us," the W. A. motto, was quoted by Mr. Walton last night.

The Kaiser Shot

Life of German Emperor Taken By British Veteran of Boer War.

Career of Man Who Got the Kaiser With Movie Camera.

(Special to the American American).

The life of the German Emperor taken. The Kaiser "shot," to use the vernacular of the motion picture industry, Rupert Julian, a British veteran of the Boer War, and one of the most talented and popular motion picture actors and directors in America, has created one of the most startling, sensational motion pictures ever shown to the public, in his "The Kaiser, the Beast of Berlin," which takes the spectator into the Imperial Palace and shows the Kaiser in his habits and mannerisms and repugnant egotism and brutality. The seven reel picture chronicles in vivid truthfulness Belgium and her inoffensive peoples before the invasion of the German hosts, shows in horrible but authetic scenes the treatment of the peasants by the Prussian barbarians as they plough through Belgium and its inhabitants.

Rupert Julian who has screened this sensational expose of the intimate life of the Kaiser; directed it and played the role of the German Ruler, is an Englishman, who has had a long and successful, as well as decidedly varied career on the legitimate stage and before the camera.

He was born in Manchester, England, and, at the age of seventeen years, was playing important parts of the English legitimate stage; supporting such famous stars as Sir Herbert Beerbohm Tree, George Alexander and Lewis Waller.

After his last season with Tree, Rupert Julian went to Australia under contract with J. C. Williamson.

With the firing of the first gun in the Boer War he enlisted, but his career as a soldier was shortly ended in his capture by Louis Botha, later premier of South Africa, and until the close of the war Mr. Julian lay captive in a Boer prison. Prior to this he had been captured and exchanged.

At the conclusion of the war he was sent back to England an invalid, but regained his health and resumed his theatrical work.

He subsequently returned to Australia and remained with J. C. Williamson for years, eventually coming to this country where he played with Lewis Waller in M. Beaucaire at Daly's Theatre New York. Then followed a season with Tyrone Power in "Julius Caesar," playing Marc Antony to Mr. Power's Brutus.

This was his last appearance on the legitimate stage.

WAR GARDEN BULLETIN

THE POTATO DRIVE

This is really the opening of Canada's most popular gardening week. Those who have put off getting to work on their gardens usually bestir themselves by the 24th of May, and the holiday finds an army of diligent devotees of hoe and rake. The chief concern of this week for the war gardener should be His Majesty the spud. In 1916 sixty-three million bushels of potatoes were grown in Canada. In 1917 seventy-nine millions were grown. In 1918 every home cellar should become a "potato elevator" to release the wheat for the fighters and keep down the cost of living.

Supposing your vacant lot is 30 feet wide. You might have 26 rows of potatoes. You have a wide variety to choose from. Perhaps the greatest favorites are Early Rose, Irish Cobbler, Mountain Green, Rochester and Delaware.

Directions were given last week relative to the condition the soil should be in at the time of planting. Great care should be exercised in the initial preparations. The potato trenches should be perfectly straight and evenly spaced at about 27 inches apart. Use a line to get the measurements accurate. For an early potato this is the ideal distance.

THE DAILY EXAMINER

Helps its Advertisers to properly Display their Advertisements.

Any Garment You Like

ELLIOTS

Have It.

392 George Peterboro

For Three Days Only Beginning

Wednesday Morning

The Elliot Store have Prepared a Gidantic Sale of Midsummer Needs such as Middies, Wash Skirts, White Waists, White Muslinwear, White Gloves, Corsets, Stamped Goods, White Hosiery and Underwear

Prices have been marvellously cut, your opportunity is on just such an occasion as this when you can save really worthwhile amounts and at the same time get —Fashionable New Merchandise—

BE HERE ON

Wednesday, Thursday, Saturday

ELLIOTS' STORE

New Summer Pictorial fashion books are in

THIS IS NEW PERFECTION OIL COOKSTOVE WEEK—MAY 20th to 25th

YOU ARE INVITED

YOUR dealer invites you to see his display of New Perfection Oil Cookstoves this week. He is co-operating with other hardware, furniture and department stores all over Canada to demonstrate to your satisfaction the convenience and economy of cooking on the New Perfection stove.

3,000,000 homes are using New Perfection Oil Cookstoves. That means a saving of millions of tons of coal. It means a saving of time and worry for 3,000,000 housewives. You, too, can banish all drudgery of coal, ashes and kindling from your kitchen. Use the economical New Perfection—the stove that has made kerosene the ideal fuel.

Your dealer will demonstrate this week how the Long Blue Chimney is necessary in correct oil cooking—how it burns up all the fuel cleanly and gives greatest heat.

The New Perfection Oven bakes unusually well—gives you a complete cooking device for year-round service.

The Cabinet adds to the appearance of the stove and is very convenient in many ways.

Look for your dealer's window display this week.

Royalite Coal Oil gives best results.

IMPERIAL OIL LIMITED — BRANCHES IN ALL CITIES

NEW PERFECTION OIL COOK STOVE

Hall's Great Holiday Bargains—A Call To Thrift

May Sale Offerings for Tuesday, Wednesday, Thursday & Saturday that will make You appreciate Real Values

Hall's Store News for the Holiday Week is the result of an honest effort on the part of this company to assist every family in their thrift campaign. The partial list of savings we tell of for Holiday Shoppers would amount in the aggregate to several hundred dollars, you are entitled to share therein---and every welcome to do so, on Tuesday, Wednesday, Thursday and Saturday

Smart New York Top Coats at Tremendous Reductions

It would be a pity to miss such a splendid opportunity to buy a good serviceable top coat at such a big saving. Smart models in novelty New York Top Coats, exclusive styles in such very fine materials as Delhi Cloth, Poriet Twill and Velour. All smart, dressy garments, and only one of a style:

Regular $35.00 Coats. Sale Price... $26.50
Regular $45.00 Coats. Sale Price... $29.50
Regular $60.00 Coats. Sale Price... $35.00
Regular $65.00 Coats. Sale Price... $37.50

Bargains in Scarce Colored Wash Goods

50c DRESS VOILES, Yd. 23c

In neat fine stripes for summer dresses. Regular 50c. May Sale, yard **23c**

75c MARQUISETTES, Yd. 39c

Lovely Marquisettes for summer dresses, in a dainty pale blue shade only. Regular 75c. May Sale, yard **39c**

65c DRESS VOILES, Yd. 27c

Pretty check, floral and conventional designs in dainty shades of pink, mauve and green. Regular 50c to 65c. May Sale, yard **27c**

75c PALM BEACH SUITING, Yd. 47c

A most popular summer material in a big assortment of the most wanted wash suit colorings. Nice linen finish. Regular 75c. May Sale, yard **47c**

50c STRIPED ORGANDY, Yd. 27c

Black, navy and sand stripes on white ground. Very new. Lovely for summer dresses. Regular 50c. May Sale, yard **27c**

75c & $1.00 DRESS VOILES, Yd. 39c

The finest of Dress Voiles in neat coin spots, black and floral patterns. Regular 75c and $1.00. May Sale, yard **39c**

PLAIN & FLORAL CREPES, 25c

Dainty fine Crepes, in plain white and colored with pretty floral patterns. Old-time quality, old-time price. May Sale, yard **25c**

Embroidery Sale, 15c and 18c Qualities, 12½c yard

Special clearance of embroidery edgings, in widths ranging up to 4 inches. Big assortment of neat satisfying designs. Regular 15c and 18c. May Sale, per yard **12½c**

In the May Sale of Home Furnishings

VACUUM CLEANER AND SWEEPER COMBINED, $10.00

Bissell's Vacuum Cleaner and Sweeper combined. A perfect cleaner and guaranteed in every particular. May Sale Holiday Week Special, each **$10.00**

$2.69 CARPET SWEEPERS, $1.69

Light easy running Carpet Sweepers. A perfect worker. Regular $2.69 each. May Sale Holiday Special... each **$1.69**

$1.35 COCOA DOOR MATS, 98c

Heavy Cocoa Door Mats, with deep brush that will clean the shoes perfectly and help to keep your rooms clean after house-cleaning. Regular $1.35 each. May Sale..... Holiday Week. Special, each **98c**

$15 SUMMER ARCH DRAPERY, $5

One only chain and wood Grille to fit arch up to 7 ft. 6 ins. wide. Light and airy for summer use. Regular $15.00. May Sale Holiday Special **$5.00**

SCOTCH LINOLEUM—3 & 4 Yards Wide

Thoroughly seasoned and perfectly printed to stand all kinds of hard wear. Some exceptionally fine designs and colorings to choose from. At the manufacturer's price to-day we would have to sell this quality for $2.00 square yard. May Sale Holiday Week Special, sq. yard.. **$1.35**

$75.00 AXMINSTER RUGS, $49.00

Scotch and Canadian Axminster Rugs, size 9 ft. by 10 ft. 6 in. Some are seamed, others are seamless, in a splendid range of designs and colorings. Suitable for any room. Regular up to $75.00, but this is an old price. If based on the manufacturer's price to-day they would be worth up to $125.00. May Sale Holiday Week Special, each **$49.00**

Silk Velvet Ribbons, 1-8 to 3 Inches Wide per yard 12½c

An extra special holiday offering in Silk Velvet Ribbons—now so much in demand for dress and hat trimmings. Colors include white, pink, sky, Paddy, Copen, orange, cerise and brown. ⅛ to 3 inches wide. May Sale, per yard **12½c**

There is a Variety of Styles in This Line of $3 to $3.50 Voile Blouses for $2.50

VOILE BLOUSES FOR $2.50

Attractive Holiday Blouses in the finest of voiles, in white and beige, with tucked lace, and embroidered fronts. Some are New York blouses. This offering comprises a range of broken lines from our regular stock, and are regular $3.00 and $3.50 values. Holiday Special, each **$2.50**

$4.25 JAP SILK BLOUSES, $3.50

Smart tailored model, with high and round collar, turn-back cuffs, fastening with large pearl buttons. Regular $4.25. May Sale, each **$3.50**

SILK AND CREPE DE CHENE BLOUSES, $6.00

Very dainty holiday styles in smart New York blouses. Stripe and check taffeta and fine crepe de chine waists, in a host of pretty summer colorings, in styles that are right up-to-date. Very Special value **$6.00**

Women's Dresses

$20, $25, $30, and $32.50, Holiday Sale $15.00

Just 10 women may share in the remarkably good fortune which this sale offers. They will be those astute women who watch for these events, to obtain apparel of qualities far beyond what a moderate price (like $32.50) could ordinarily obtain. Materials are allwool serge, serge and silk, silk and georgette, and taffeta and serge. Combinations and plain colorings. No two style are alike. Black, navy and colors. Regular $20.00, $25.00, $30.00 and $32.50. Holiday Sale, each **$15.00**

Women's Summer Vests in Cotton and Lisle Thread, Reg. 50c. Sale 25c each

On the very threshold of summer weather what could be more timely than this offering? Its a special purchase of slightly imperfect vests—in fine cotton and lisle thread. Some are also just little soiled. Styles include, short sleeve or sleeveless. Prices for quick clearance. Regular 50c. Holiday Sale, each **25c**

Silk Savings that are Unusual

HIROSHIKE SILK, Yd. $1.49

Colors of rose, pink, maise, mauve, navy and white. One of the greatest wearing silk made. Worth $2.00. May Sale, yard **$1.49**

IVORY HABUTAI, Yd. 98c

Heavy quality. One yard wide, firm weave, will not split or cut. Regular $1.25. May Sale, yard **98c**

SILK CASCADES

In colors of peach, grey, rose, blue and Russian green. A nice soft silk fabric. Regular $2.00. May Sale, yard **$1.47**

STRIPED HONAN, Yd. $1.50

One of the fashionable washing silks, for sports skirts and blouses, white ground with colored stripes. May Sale, yard **$1.50**

Skirts, Practical Styles for Holiday Wear

SILK SKIRTS, $12.50

In novelty plaids and stripes, very chic styles, that are practical and wearable. Holiday Price **$12.50**

SPORTS WASH SKIRTS, $6.00

Very clever models in Sports Wash Skirts. Cut from check and stripe gabardine in white and colors. Two strap girdle, slit pockets. Holiday Price **$6.00**

What 25c Will Buy in the Staple Department During The May Sale

35c COTTON SHIRTINGS, Yd. 25c

A good strong stout wearing material for men's work shirts. Also suitable for women's work dress and children's rompers. Cottonade stripes. Regular 35c. May Sale, yard **25c**

35c ENGLISH FLANNELETTES, Yd. 25c

Mill ends, from 2 to 10 yards, in the good old reliable English flannelettes. Khaki, oxford and staple shades. Regular 35c. May Sale, yard **25c**

35c WRAPPERETTES, Yd. 25c

Splendid serviceable qualities, in English wrapperettes, in a big range of designs and colorings. Regular 35c. May Sale, yard **25c**

35c WHITE LONGCLOTH, Yd. 25c

Nice soft finish, free from specks and dressing. One yard wide, extra good value at 35c. May Sale, yard **25c**

35c STRIPE TICKING, Yd. 25c

Heavy stripe ticking, for coverings, neat stripe designs. Our regular 35c quality. May Sale, yard **25c**

40c CRASH TOWELLING, Yd. 25c

Scotch Crash Linen Towelling, 17 inches wide, splendid for roller towels. Regular 40c. May Sale, yard **25c**

35c BATH TOWELS, 25c

Heavy Turkish Bath Towels, in natural shade with red stripe. Size 17 x 33 inches, fringed ends. Regular 35c. May Sale, each **25c**

FACE TOWELS, 25c

Huckaback face towels, size 18 x 33 inches. Good absorbent quality. Regular 35c. May Sale, each **25c**

WHITE FLANNELETTE, Yd. 25c

A nice soft quality, heavy nap, 28 inches wide. A good buy at the present selling price. Per yard **25c**

Specially Good Value Holiday Neckwear, $1.25 Values on Sale at 65c

This collection of smart Holiday Neckwear includes all the very newest and most charming styles in fine organdies, piques, poplins, satins and crepes—big selection to choose from. All new fresh holiday neckwear — bought expressly for this sale. Regular values up to $1.25. A leading Holiday Special at each **65c**

Special---Girls' Dainty Summer Dresses, $3.50 Values For $1.50

These practical wash dresses for girls are cut from wash materials of known service giving qualities, and can be had in a big variety of styles in every wanted color. Sizes to fit ages 4 to 14 years. A manufacturer's sample lot. Regular $2.00 to $3.50 values. A big bargain. May Sale Price **$1.50**

Gowns, Drawers, Camisoles and Corset Covers

CORSET COVERS, 29c

Many dainty styles in lace trimmed cambric Corset Covers. May Sale, each **29c**

DRAWERS, 50c

Cambric Drawers, two styles, with self frill finished with linen lace. May Sale, each **50c**

GOWNS, $1.50

Slip-over and high neck styles, trimmed with embroidery and lace. Nice soft longcloths. May Sale, each **$1.50**

CAMISOLES

Flesh color Camisoles, in very fine crepe de chine, yoke and sleeve of valenciennes lace and insertion. May Sale, each **$2.39**

At 98c are Serviceable Corsets

They are made of summer weight coutil and have medium low bust and long hip, reinforced across front steels, four hose supporters. All sizes. Lace trimmed. Holiday Sale, pair **98c**

Women's High-Class Model Dresses, New York's Newest Creations, Cut Almost in Half

The dresses which comprise this lot are the style idea creations of makers who confine their operations to New York's most exclusive upper Fifth Avenue shops. They embrace lovely crepe de chines and silver cloths in the fashionable pleated dress and sleeveless smock effects. All are high class, exclusive, one of a kind dresses, and during the holiday sale, just think of such truly remarkable savings on the season's most fashionable dresses:

Regular $75.00 Dresses.... Sale Price **$42.50**
Regular $50.00, $60.00 and $65.00 Dresses. Sale Price **$37.50**

Holiday Hosiery Values that Cannot be Duplicated Extra Special

75c LISLE HOSE, Pair 43c—3 Pair $1.25

Black and tan Silk Lisle Hose. Place, lace and embroidered fronts, very sheer quality. A clearance of broken lines. Not all sizes in any one line, but all sizes in the lot. Regular 50c, 65c and 75c. Holiday Sale, pair ..... 43c, 3 pair **$1.25**

SILK HOSE

Women's sheer Silk Hose, in black, white and colors, full-fashioned and seamless. Pair **$1.00**
A better quality may be had at per pair **$1.25**

LISLE HOSE

With a very rich silk finish, in black and white. A quality that cannot be purchased wholesale for the present retail price, per pair **50c**
In black, white and colors. We are showing a nice silk lisle hose at, per pair **60c**

COTTON HOSE

Plain black only, fast permanent dye, seamless and full-fashioned. All sizes. Per pair **35c**

Another cotton hose that cannot be duplicated for the money is our ladies' seamless stocking. At, per pair **25c**

White Wash Goods, Away Below Regular Prices

50c INDIAN HEAD, Yd. 39c

36 inches wide. A lovely quality for wash suits or skirts. Linen finish. Regular 50c. May Sale, yard **39c**

75c GABARDINE SUITING, Yd. 63c

A very fine white wash material, in a nice even cord, 36 inches wide. Regular 75c. May Sale, yard **63c**

$1.00 STRIPE SKIRTING, Yd. 79c

Splendid new material for summer wash skirts. A satin finish fabric with a novel self stripe. Regular $1.00. May Sale, yard **79c**

WHITE WASH POPLIN, Yd. 50c

This quality poplin is costing wholesale what we are selling it at. Its an exceptional good quality, 44 inches wide, in a fine cord. May Sale, yard **50c**

Petticoats, some Very Special Holiday Values

MOIRETTE PETTICOATS, $2.39

Black and colored, perfect fitting, good wearing Moirette. May Sale **$2.39**

O. S. PETTICOATS, $2.50

Extra large petticoats for stout women, cut from lustrous Italian sateen that will give good wear. May Sale **$2.50**

WHITE PETTICOATS, $1.50

At this price we are showing a very neat Petticoat, in white galatea with scalloped edge. The value is noteworthy. May Sale, each **$1.50**

New Silk Gloves, Kayser Make, 85c pair

These Silk Gloves have just come in—they're "Kayser" make, which means a lot and they're to be had in the most popular shades. All double tipped fingers and guaranteed. These gloves are perfect in fit and finish, and can be had in all sizes. Extra Special, May Sale Price, pair **85c**

SEE WINDOW DISPLAYS

RICHARD HALL & SON LIMITED

SEE WINDOW DISPLAYS

SUMMER MILLINERY

Makes Its Appearance Quite in Keeping With the Delightfulness of the Season

Lovely White Leghorns, Milans and Panamas will be in the fore front, while the ever popular Black Hats will be summerfied by diaphanous fianges of tulle. There are charming dress hats, tailored hats, sport hats and hats for general anytime wear. Everything new and fashionable in headwear for the coming season will be found now in our millinery show room. We hope you will come to see and admire them

—Alice blue ribbon combined in clever fashion with cream chiffon constitute one most attractive model. The trimming is artistically simple, bunches of blue wheat at the sides, a very becoming hat. The price is **$8.50**

—A poke model of black milan is light and summery and altogether charming. Fine straw crown with medium brim of milan edged with moher braid. Prettily trimmed with ribbon bands and fancy mount. Moderately priced at **$9.50**

These very latest hats of white Leghorn, Milan and Panama, are really stunningly beautiful. For the most part the trimming is white too—charming sprays, wings quills, marguerites, georgette facings and the popular corded ribbons. Some models have simple bands andd bows for trimming and they are very smart as also the white brimmed hat with the black hater's plush crown. Priced from ... ... **$4.75 to $7.00**

The CRESSMAN Company Limited

INTERESTING SERMON DELIVERED LAST EVENING BY REV. R. POGUE

"Is a Soldier Saved By Dying For His Country?" Formed the Subject of Mr. Pogue's Address.

"OVER THE TOP"

The foregoing question formed the subject of a very interesting sermon that was delivered last evening in St. Paul's Presbyterian church by the Rev. Robert Pogue, pastor of the church. Mr. Pogue took for his text the following scriptual passage. —"By grace are ye saved" Eph. 2:8.

The eternal destiny of men has always been a subject of keenest controoversy among theologians, said Mr. Pague. Widely different views have been held on the subject and that too, by men who looked to the Christian Scriptures as their final court of appeal.

The war has led many to reconsider their theoloogical beliefs. It is thought by some that we will have a new bible at the close of the war, or that we shali have to revise the old one in the light of the experiences of these awful times. If, as it is claimed, a nation's theology is largely the product of its experience then we must expect the most drastic changes in men's beliefs as a result of this war.

Among the most insistant changes which men are putting to the church and the teachers of religion is this: "If a man die shall he live again?" And still another: "What about our soldier boys who die in battle, are they saved?" Where do our fallen heroes go at death?

We saw our boys training and admired their splendid physique and manly bearing. We followed them in imagination as they sailed overseas. Then we pictured them in the trenches and finally saw them go "over the top" into the jaws of death and lay down their lives on the field of battle. Is it not a natural question to ask then—'wither have our gallant men gone? How fares it with their spirits? Could there be any other destiny for men so splendid, any other reward for deeds so valorous, than the Father's presence. This is the atmosphere in which the eternal destiny of our soldiers is being considered today. The question therefore which is asked us; 'does the fact that a soldier dies for his country make his death both sacrificial and expiatory' is not merely a speculative one. It is not asked to provoke a theological dispute. It is asked because the hearts of bereaved parents and friends and loved ones cry out for an answer which our human feeling dictate or shall it be the answer of the word of God?

New Testament Doctrine.

The New Testament doctrine of salvation is that a man is saved through the sacrifice of Christ and not through the sacrifice of himself. "By grace are ye saved through faith and that not of yourselves; it is the gift of God."

Rev. Mr. Pogue recalled several similar scriptural passages bearing on the same subject and confirming the bibical injunction that salvation must come through the Lord Jesus Christ.

"It is not a question whether God loves all men or not or whether He loves all our soldier boys or not, said Mr. Pogue. That question was answered over nineteen hundred years ago, when God sent forth His Son to be the Saviour of the world. The teaching of the New Testament is that a man is saved by the salvation of Christ and not by his own act. It is not a question as to the salvation of the Christian soldier. Many of those who first heard the call of their country and went forth and died for us, were members of the Christian Church before they left. Nor again is it a question as to what God can do for the man who may have led no profession of religion and who may have lived a careless and indifferent life, but who while waiting for the command to go over the top lifted his heart in silent prayer to God and committed himself to Him in simple trust for salvation. None of us can tell the thoughts of our soldiers in those solemn moments. And what is the teaching of His cry: "Lord remember me when Thou com'st into Thy Kingdom", and the Lord's reply—"Today thou shall be with Me in Paradise."

It is that salvation is not a slow evolution, but a swift revolution, a new creation and as such may take place in a moment o ftime.

Work in Vain.

There is one thing that I would say to you. If a soldier can atone for his own sin by giving his life in sacrifice for his country, then all that Christian chaplains have done, and all that Y. M. C. A., workers have done, to bring to these men the gospel of Christ as Saviour has been altogether unnecessary. All the efforts of our chaplains in this direction and all the money that you have given to support them in this work have been superfluous. And brethern, if this doctrine is true the Christian Church may as well as go out of business, the work of the Christian minister is to bring Christ's salvation to lost men. If men can save themselves then not only is our work in vain, but the sacrifice of Calvary was in vain. You and I do not believe any such thing. We believe what the Word of God teaches upon every page of it, that it is only through the infinite sacrifice of the Son of Good when on Calvary's cross he died for us sinners that we are acquitted before God and that we are saved. The Lord, and His apostles was, "Believe on the Lord Jesus Christ and thou shalt be saved." I know no other way which the Master has made for us in his own death.

Cereals Mixed By Master Bakers

No new or careless methods are used in the making of Canada's foremost breakfast cereal—

Grape-Nuts

From this superior cereal dish you may discover the secret of the delightful flavor concealed in wheat and barley, and brought out, not by ordinary cooking, but by the skill of master bakers of Grape-Nuts, At the same time you will be conforming to government wishes in saving wheat.

"There's a Reason" for Grape-Nuts

Made by the Canadian Postum Cereal Co., Ltd, Windsor, Ont.

FUNERAL TOOK PLACE TO NORWOOD

The funeral of the late Mrs. Margaret Sloane took place to the Norwood cemetery Tuesday afternoon. Her maiden name was Margaret Andrews and she was born in Asphodel in 1858. She has lived in Peterborough for the past eleven years and was a constant member of Trinity church, the Ladies' Aid and the W.F.M.S. A service was held at her late residence George street, on Monday evening last, and was very largely attended, showing the high esteem in which the deceased was held. Rev. Dr. Wilson, pastor of Trinity church, officiated, assisted by the Rev. Amos Thomas, pastor of George street Methodist church. Service at Norwood cemetery Tuesday by the Rev. Dr. Wilson, assisted by the Rev. Mansell Irwin of the Norwood Methodist church. The following beautiful floral tributes were received: From Trinity choir, spray; 57th Chapter Daughters of the Empire, spray; Trinity Mizpah Bible class, spray; Trinity Ladies' Aid, spray; Soldiers' Wives' and Mothers' Club, spray; A. Rigby and Young Girls' class, spray; R. C. Sloane, Duluth, Minn., gates ajar; T. C. Elliott Co. employees, star; Miss Margaret and Mr. Peter McNab, Claremont, cross and anchor; Graham Bros., Cairnbrogie, Claremont, spray; Rev. T. W. F. G. Andrews and Miss Andrews, South Porcupine, spray; Jas. Andrews and family, Norwood, cross; Mr. and Mrs. Wm. Andrews, Norwood, spray; Mrs. C. Andrews and family, Dummer, spray; Mrs. T. B. Maniece, Mrs. (Dr.) Amys, Mrs. S. H. Long, Peterborough, and Mrs. Wm. McGregor, Lindsay, wreath; R. Andrews, Mrs. G. Hamblin, Norwood, and Mrs. F. Richardson, Lakefield, bouquet; Mr. and Mrs. Geo. Cairns, bouquet; Mr. and Mrs. H. Black and little Jean, basket; Master Stanley and Miss Flossie Black, spray; Mr. and Mrs. Geo. Lipsett, sickle; Mr. and Mrs. W. J. Johnston, basket; Mr. and Mrs. Jos. Johnston, sheaf of wheat; Mr. and Mrs. Fred Allison, spray; Miss Emily Horsefield, spray; Mr. Joe Longo, spray; Mr. Walter Condon, spray; Mr. and Mrs. J. M. Fanning, spray; the family, pillow.

THE APPETITE OF YOUTH QUICKLY RESTORED

Appetite is useless unless digestion is good. Dr. Hamilton's Pills make tremendous appetite and keep digestion up to the mark as well. The liver, bowels and kidneys are stimulated, the stomach strengthened, and robust health quickly follows. Dr. Hamilton's Pills instill vigour and snap into the system, make folks feel youthful and happy. You'll forget you have a stomach, forget your days of sickness if Dr. Hamilton's Pills are used. Insist on having Dr. Hamilton's Pills, 25c. per box, no other medicine so good.

CIVIL SERVICE PROVIDED FOR IN THE ESTIMATES

OTTAWA, May 20.—In the Commons to-day Acting-Minister of Finance Hon. Mr. McLean, tabled the supplementary estimates which total forty-seven million dollars, including three millions to assist government employees in the outside service receiving comparatively small salaries. Civil service servants of this class who received $1,200 per annum or less will get an allowance of $150, and those receiving between $1,200 and $1,500 salaries will get $100. The supplementary estimates provide for purchases of several small railways.

STRIKE SITUATION IN WINNIPEG

Canadian Press:

OTTAWA, May 20.—Sir Robt. Borden, in the Commons this morning, intimated that persons engaged in sympathetic strikes, as in Winnipeg at present, would not be free from the penalties of the anti-loafing law as passed by the order-in-Council. The Premier assured the House that the government had done everything possible to effect a settlement of the serious affair in this western city, where business is practically tied up as the result of strike after strike, which was brought about by the civil fireman disputes with the city. He hoped, he said, for some early settlement.

TWENTY-ONE HUN AEROPLANES WERE DESTROYED

Special to The Examiner·

LONDON, May 20. —In the aerial fighting on Saturday twenty-one German airplanes were destroyed and two disabled by British aviators. The statement on aerial operations also reports a continuation of the bombing of enemy railway stations, aerodromes, ammunition dumps and billets, as well as on the submarine base at Zeebrugge.

A Record Saturday At M. Fine's Sale

There was a big business Saturday at M. Fine's removal sale. The store was crowded all day by city and country customers from all over the country and parcels went out by the armsful. As predicted, the sacrifice made in prices of men's and women's wear, millinery and dry goods, attracted many who were shrewd enough to see the savings they could make. The sale is on all this week.

LIVE STOCK MARKET

Special to the Examiner:

TORONTO, May 20. — Market steady in all lines. Trade quite active. Sheep market firmer. Receipts —4,154 cattle, 765 calves, 73 sheep and 3,589 hogs. Export cattle, $14 to $15.25; export bulls, $11 to $11.25; butchers' cattle, $10.50 to $11.25; butchers' cows, $10.50 to $12.25; butchers' bulls, $9 to $9.50; feeding steers, $9.75 to $10.75; sheep, ewes, $16 to $18; lambs, $20 to $21; hogs, fed and watered, $20.50 to $20.75; calves, $13 to $15.

Low-priced tea is a delusion for it yields so poorly in the teapot that it is actually an extravagance compared with the genuine Salada Tea, which yields so generously and has such a delicious flavor.

Barrie's Limited

PETERBOROUGH

Ladies' Ready-to-Wear Dept.

Only

5

More Days Left of the Semi-annual Sale of Spring

Suits
Coats
Dresses
Skirts
, and
Blouses

Phone 340

Children's Hot Weather Hats

We have, as usual, a large and varied assortment of Children's Headwear, in Straws, Panamas and Wash Hats

Our styles are all smart and becoming, and will please every customer

W. E. LECH Manufacturing Furrier and Hatter

336 GEORGE STREET . . NEAR SIMCOE ST

ALL READY FOR THE BIG EXCURSION.

Band Festival Will Be Held in Victoria Park on Friday Night Next.

The tickets for the great excursion down the river on May 24th are going rapidly. The Toronto band will arrive on Thursday night on the midnight, so as to be in good time for the boat trip.

They will go on the Stoney Lake, while the Temple Band will be on the Geneva, and will give some music unitedly on the grounds.

The chief secretaries, Col. and Mrs. McMillan, with their two daughters, and Brigadier Sandall, editor of the War Cry, with Adj. and Mrs. Benton, will be visitors in the city that day.

Brigadier and Mrs. Moulin, from Montreal, will also be in attendance.

The united band festival on Friday night in Victoria Park and the weekend music will be of a very special character, and no doubt will be enjoyed in the open air, as well as inside, by the citizens generally.

MUST CLEAN YARDS.

Mr. Stapleton Will Get You if You Don't Watch Out.

Sanitary Inspector Stapleton is beginning the rounds of the yards as a final move in the spring cleaning campaign. Citizens are expected to have completed this work, not only in their yards but also in lanes at the rear of their property. Those who have neglected this duty will probably be given twenty-four hours to comply with the regulations and further failure to comply with the Inspector's orders will find the delinquents on the carpet before Magistrate Dumble.

GIRLS WANTED.

APPLY AT ONCE, CANADIAN CHICLE COMPANY. 3d-116

New Spring Jewellery

Some of the latest designs for Spring 1918 are shown, as—

FOR LADIES

New Brooches in gold, gold filled and Silver
New Pendants. New Blouse Sets. New Ear Rings
New Wrist Watches

FOR GENTS

New Scarf Pins. New Sleeve Sets. New Waldemar Chains. New Wrist Watches.

SCHNEIDER'S
The Jewelers, George St.

Hickey's Shoe Shop

ORIENTAL BLOCK, HUNTER ST.

Let us quote you a few special prices from our news stock:

Ladies' White "Pastime" Canvas Shoes—Solid heels, 9 inch tops	$2.25
Same Shoe—With 6 inch tops	$2.00
Misses White Canvas Shoes—11 to 2, with 6 inch tops	$1.25
Child's White Canvas Shoes	$1.00
Men's White Canvas Shoes — Solid heels	$2.00
Men's Spring Heel Running Shoes	$1.75
Boys' White Canvas Shoes	$1.50
Youth's Canvas Shoes	$1.25
8 to 10 1-2	$2.50

REPAIRING done by experienced workmen, and genuine sole leather and other stock guaranteed.

The Nordheimer Piano

Leads All Others

Quality, Construction, Tone, Durability and Finish

An Aristocrat in the Piano World

Prices and Terms Reasonable

Full Particulars on Application to

Frank Whitehouse
Local Representative
118 Hunter Street - - Phone 981

Dairy Supplies

For the Dairy Utensils you can't afford to use anything but the best. All our supplies are made in our own shop, by hand, which means better material and better workmanship.

Milk Cans, Creamery Cans, Cream Cans, Milk Pails With or without Strainer Milk Pans, etc.

We have a Complete Assortment and a large stock. The Best is the Cheapest.

ADAMSON & DOBBIN
175 Simcoe Street : Peterboro

y Of Peterboro "Gazette" Is Seventy-three Years Old

resting Link With the Past Gazette" Ceased to Exist Fire Destroyed the Office

LL KNOWN NAMES

H. V. Cosh, Bobcaygeon, has the Examiner a copy of the terborough Gazette," dated er 12th, 1845. The paper for- elonged to William Junkin, a ber of Mrs. Cosh, who came land in 1832, and for a short ed at Sandy Lake, in Har- nship, afterwards moving to Township, where numerous nts and relatives still reside. per, which is seventy-three d, forms an historical link past.

Gazette," which was a Con- newspaper, appeared the ar as the "Chronicle," a Re- per. The "Gazette" was by the Rev. J. H. Dunsford, n of Mr. J. H. Dunsford, present is manager of the ough Branch of the Bank of a. The paper ceased pub- in 1846 with the destruction the office, inflicting a heavy the proprietor. Its place was aken by the Peterborough ch," which was started on er 19th, 1846, and was edited ge Hazlehurst.

"Backwoodsman" was the pet published in Peterbor- It was first established in an ocated on what was then Scott's Plains.

Familiar Names.

copy of the "Gazette" re- above appears such familiar Wesley Seymour Conger, an unsuccessful candidate iament before the Confedera- Rubidge, who was registrar county (Rubidge Street was after him); P. M. Grover, a ds merchant, who was mem- Parliament for West Peter- ; William Cluxton, also a for West Peterborough in Nicholls, who at that time wn as agent for the Bank of (he was the husband of Jane Nicholls, who made er of important bequests to ough), and others.

Advertising Columns.

ft hand column includes the of the following business men date:

Conger, Sheriff; F. Fergu- easurer and Government land C. Rubidge, registrar; W. H. , clerk of the peace; W. district clerk; John Reid, surveyor; Ben. Torrance, store; P. M. Grover and goods; Robert Ridley, dry R. Nicholls, agent, Bank of ; William Cluxton, grocer- illiam Curry, hardware and ; J. A. Henderson, grocer- G. Armstrong, groceries and William Eastland, groceries dware; James Laverty, hard- R. Barrett, tinsmith; G. B. Hall, barrister; James Scott, attorney; William Bell, medicine; A. McPhail, chemist and apothecary; Dr. Hay, medical doctor.

Editorial Comments.

In the editorial columns of the paper appears the following:

"In our advertising columns it "will be seen that a large reward "of 10 pounds is offered for the "discovery of the man or men who "maliciously defaced and broke a "tombstone, the property of Alex- "ander McPhail. We trust that for "the sake of example and to mark "the public sense of violated re- "spect for the dead, it will be suc- "cessful in bringing the miscreants "to condign punishment."

Another editorial reads as follows: As the term of office of Lord Metcalfe is coming to a close the Gazette of 1845 hopes that the policy of Metcalfe will be continued by the next Governor-General, whoever he may be. It says:

"In addition to Earl St. Ger- "mains and Sir Henry Pottinger, "Lord Morpeth is now mentioned. "The report is said to come from "Sir Allan McNab who recently re- "turned from England. All three "are men of acknowledged ability, "and whichsoever is about to as- "sume the reigns of government, "we have no fears that the sound "and successful policy of Lord "Metcalfe will be discontinued."

Military News.

The following military news appears on another page:

"It is reported that leave of absence will not, for the present, be extended to military officers, serving with their regiments in Canada, unless in case of urgent business requiring their presence in England." —By Courier.

Notice of Incorporation.

Advertising of a very quaint character appears on the back page, and covers everything from "the sale of valuable property or will "exchange for carpenters" work to a notice, dated September 8th, 1845, in which it is recorded that application will be made by the "inhabitants of the town of Peterborough at the ensuing session of the Legislature for an act to incorporate the said town."

The paper is a two-sheet affair, and is replete with historical interest pertaining to the early days of Peterborough, when the advance of civilization had scarcely reached what was then a hole in the woods.

Constable Greenham Has Been Promoted

News From Havelock and Vicinity —Election in Belmont

(Havelock Standard).

A special meeting of the Belmont Council was held here, when the resignation of Coun. Gilbert Steenburgh was accepted and the Returning Officer instructed to hold a nomination meeting on May 20th, in order to fill the vacancy. In case a poll is demanded, the election will be held on Monday, May 27th. Reeve Griffith brought up the matter of payment of expenses of the deputation to Ottawa re exemption for farmers' sons, asking the Council to meet same, but after considerable discussion the Council decided not to do so, mainly because the deputation was organized and handled by the Farmers' Clubs throughout the province and that therefore the clubs should finance the scheme.

Constable Promoted.

C. P. R. Constable Geo. Greenham has left for Smith's Falls, to which place he has been promoted by the company. Constable Greenham has been a most efficient official while in Havelock, and his place will be hard to fill on the C.P.R. The best wishes of a host of friends follow him to his new home.

Division Court Case.

An interesting case at Division Court here on Thursday last was that of Bert Aboud vs. John Thomas and Mike Isaac, being an alleged account due the former of some $20 or more. The defendants denied the account, and the case was held over for argument by counsel.

Moving to Peterborough.

Mr. and Mrs. Wm. Dineen and Miss Marie Dineen left town on Tuesday to reside in Peterborough. A host of friends in Havelock and vicinity wish them every comfort and happiness in their new home and regret their departure from among us.

Voice of The People

Correspondence under this heading containing or involving attacks on individuals, or violent or extreme statements, must, to secure insertion, be signed with the writer's real name, the owner of which thus assumes the responsibility.

To the Editor of the Examiner:

Sir,—The Review and Examiner are discussing patronage. Since the country press no longer has Hansard distributed to them, they are deprived, and through them the people are deprived, of any first-hand knowledge of things that transpire in Parliament. Therefore, let me give you an idea of what was to have happened regarding recommendations or patronage, if the good sense of the Government had not stepped in and come to its own rescue in time to amend the proposed Civil Service Bill. By that bill members of Parliament were to have been forbidden to make recommendations or to give any information respecting any office or other matter with which the Government had to do in their constituencies. This was so unconstitutional and absurd, however, and so degrading to the members, that it had to be dropped, and any information in future wanted by the Government from a constituency will be got from members and any others whom the Government sees fit to consult, just exactly as in the past.

The net result of the new Civil Service Act is, however, to centralize control of all appointments, purchases and recommendations in a Government more than ever, and it carries with it the opportunity for the Departments, that is, for the Ministers, of purchasing, not in constituencies, as has been the practice, at open market rates, in the past, but from favoured centres like Montreal, Ottawa, Toronto, Vancouver, and Calgary, from which they will be sent all over Canada. An instance will show what may happen in this particular under the new Act.

When the new wharf at Kawartha was to be built, the Government engineers furnished me with a copy of the estimates, and they were for a sum of about $2,000.00. The lumber, cement and labour was to be got near by at Young's Point and Peterborough, at, of course, the usual competitive prices. The officials of the Department, however, decided to inaugurate a new policy about this time, very much like that now brought in by this new Act, and they decided to cancel the former practice and to ship in the materials and labour from what they called central points. I demanded a new estimate, and found that this would have added about one thousand dollars to the expense, and, mind you, both labour and materials would have come from somewhere else. I remarked to the Department if it wanted to go on with this new scheme that it might look out for me at the next session. They did not go on with it in my constituency at any rate.

While the new Act has dropped its clause disfranchising and disgracing the people's representatives as sources of information, it is not so with the possibility to which I refer regarding the purchase of material and labour. It will be found in patronage, as it is called, and all other matters of public duty, that the sole protection of the people lies in the honesty of those administering their affairs and not in laws. It is a strange thing that after all the religion that we have had, the education and the big talk about civilization, an Act such as this is was to assume, and does largely yet assume, that members and the people of constituencies are a hopeless lot of rascals, whom it is no longer proper to consult except when the members meet in the House and talk at large. And now since Hansard no longer circulates, the people won't know even what is thought of them at Ottawa.

My contention is that if you do not try to get people to think of their duties, to act honourably, they never will learn, and I think that this Act is more dangerous in that respect even than in the others which I have pointed out.

What I refer to crops up in the truly alarming railway situation. What good are laws or government or elections in our great railway affairs so long as the vital principle of common honesty does not govern the chief representatives of the people in dealing with the people's money? Laws cannot stop dishonesty. Life would indeed have been made intolerable at one blow, if it were to become the assumption that members and their constituents were dishonest, as in the proposed bill. Think of it for a moment and see what it means. It is true that people in the mass have done many silly things at election times in the past, but surely they never would consent to say what the bill sets out, namely, that they were not fit to be trusted with the ordinary affairs of business or any representative they might choose. The Government brought up the bill because it had to give away to a sort of popular clamor regarding patronage, but, as I have pointed out, it is retracing its steps regarding members at least, when it became evident that the transfer of patronage did not mean the abolition of it, and as a matter of fact members and others cannot side step their responsibilities just as St. Paul could not, even when he prayed, to be delivered for his body of death.

Members must submit to punishment by their electors if they do not do what is right, and the electors should have the power to punish. To deprive them of this is to deprive them of the fundamental principles of the democracy of Home Rule so dear to the British heart.

The newspapers now no longer being provided with Hansard, the people will know very little about what is going on except from the centres, and yet some people are silly enough to call for the abolition of Hansard also. I have no doubt that the Government would agree to that because that would mean that nearly all criticism would be stifled, since no person would have the information to go on except a favoured few. So that if you stifle the press, assume the people are dishonest, give to the rich and powerful centralized power, and the disposing of all the appointments and funds, and with an non-elective Senate to which powerful interests can always succeed in getting their legal agents appointed (since the people have nothing to say about it), you have a nice country, haven't you It is against this sort of thing that I have been protesting, and I think you will agree with me that I am right.

The war, of course, outweighs everything, but we cannot afford to make serious blunders at any time.

J. H. Burnham.

Ottawa.

"Onward Kitchen Soldiers" is the new version.

Shoes are about the only things you will not find fringe on.

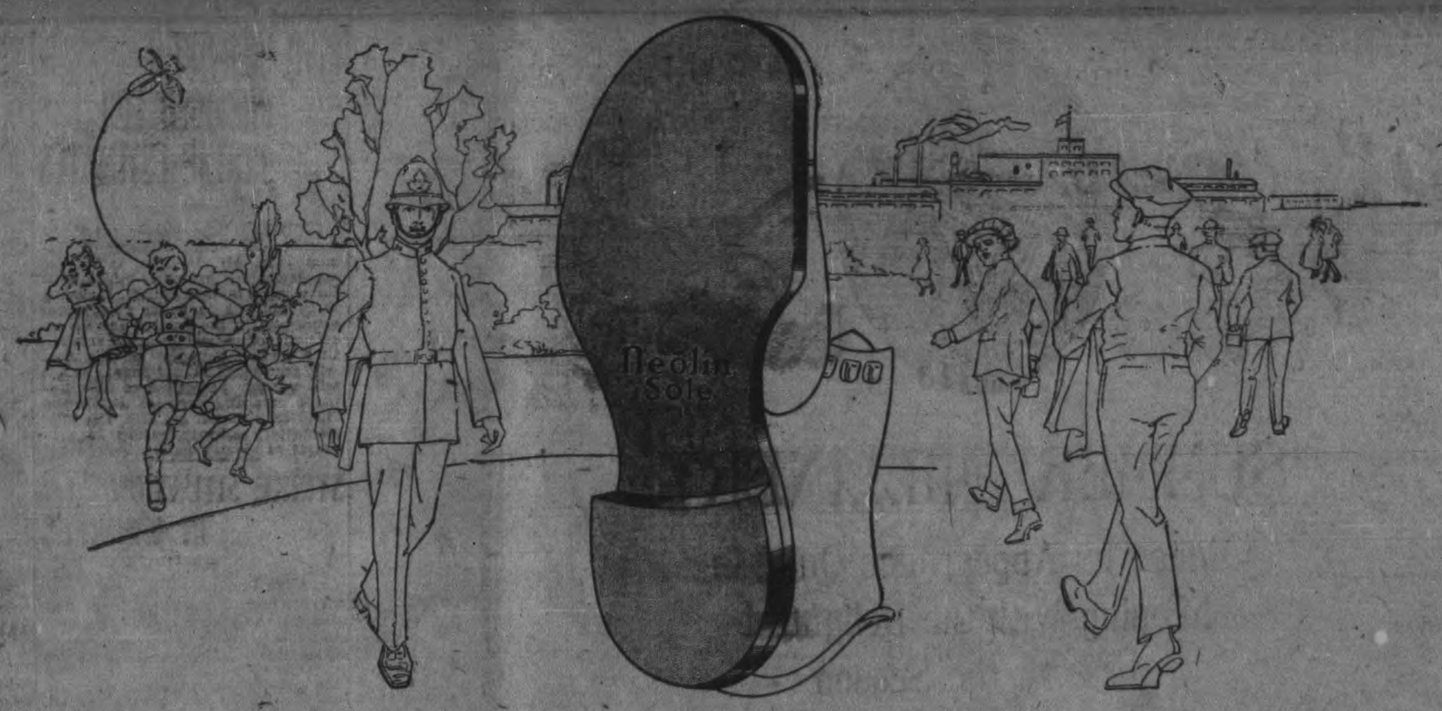

Where Wear is Hardest—Neōlin Soles

In factories and foundries—on police beats and postal routes, on children at play and school—there Neōlin brings greatest benefits.

Neōlin has won millions of people by its new shoe-sole qualities. It is as welcome on the fashionable thoroughfare as in the business office. But where feet suffer from over-heavy shoes—or where shoe soles have seemed to almost melt away—there Neōlin finds its most enthusiastic supporters.

For now you can have stout shoes soled with Neōlin that is not so stiff yet more durable. Shoes more foot-easy because Neōlin is flexible and needs no breaking-in. Shoes that protect your health because Neōlin is waterproof.

If your work is hard on shoes and feet—if shoe-wear has become unsatisfactory—go now and get shoes with Neōlin Soles. Have the repair man put Neōlin Soles on your present shoes. Local shoe-repairers have stocks of Neōlin full-soles and Neōlin half-soles. Black and tan, in sizes for men, women and children.

Neōlin's qualities are distinctive and valuable—make sure you get genuine Neōlin by looking for the word "Neōlin" on the bottom of the sole.

The Goodyear Tire & Rubber Co. of Canada, Limited

Neōlin-soled shoes are in most shoe stores. But you will find them more quickly by looking for this price-ticket in shoe-store windows.

Neōlin Soles

ONTO METAL Co.
s in all kinds of Metals, Scrap
ottles and Rubberr
buy and sell Second-hand
and Furniture.
sdowne St., Peterboro
'Phone 664.

RESH DAILY
At Lowest Market Prices
lorida Tomatoes
lencia Grape Fruit
Seedless
othouse Cucumbers
Peas Green Shallots
Beans New Beets
use Rhubarb New Radishes
Hamilton Head Lettuce
Spinach, Home Grown
Asparagus, Home Grown
nges, Best Sizes and Kinds
pples Bananas
wberries Cocoanuts
AKE AND SEA FISH
Douros & Gettas
George St. Phones 18&19

High Quality
SEED CORN
For Sale at
Peterboro Creamery
Aylmer St. Phone 650

COMMUNITY PLATE

For Sale by
Kingan Hardware

THE BOSTON ENGLISH OPERA COMPANY IN

GRAND" 'TO-NIGHT

THE BOHEMIAN GIRL

Direct from Princess Theatre, Toronto

The "Price-In-The-Pocket" Insures Full Money-Value

with any Semi-ready garment. No "mystery," except the really remarkable value at the modest cost. You should not miss inspection of our Spring and Summer, 1918, exhibition of

Semi-ready Tailored Clothes FOR MEN

—$18 to $50—for here you will assuredly find *something* to meet your most exacting wish in modish apparel. Each garment fully shape-stayed—long wear and satisfaction guaranteed.

Frank L. Jenne, 337 George

THE WORLD OF SPORT

CHER'S DEADLY HOLD MADE HIM FAMOUS AS A WRESTLER

cissors" hold made Joe Stech- famous Nebraska boy would ve risen to fame and fortune the boa constrictor leg grip. kes 'em all helpless. It is e most terrible holds known stling game.

umbled on it," explains

d it was the easiest way to e boys out on the farm in d I still find it is the easiest throw real wrestlers every- ly brother Antone and I used whenever we had a chance the farm chores were done as a good wrestler, and al t to throw me until I hit o ers." My legs are long an d the hold just came natura guess. When I found ou ful the hold was I just kep and practisin' until I coul the boys around my country ne tell you we have some ood wrestlers out on thos he middle west.

issors is a mighty good hold a punishing value. When I gs around a man I can hold y and control him while I few 'neisons' that put his down.

tretch' is another effective the scissors. I just get as far ead, as I can. This stretch severe in itself, but it sors more effective, as it ifficult to breathe and the uscles lose their resistance ched out.

laughed Joe, "it is a pretty d, but then wrestling is a time. I have made many unconscious and broke a ince I started. However, it ectly fair and legitimate

. White, who has watched restle many times, offers a explanation of the deadly

"There are two prime factors in this hold to be considered in explaining its effect," said the doctor, "the pressure on the great arteries of the abdomen and the compression of the breathing apparatus. The explanation of the first is simple—is like suddenly plugging a high pressure water main; something has to give. Of course, this comparison is somewhat unfair, for the arteries and veins of the body are elastic whereas a water main is rigid. In the scissors hold the smaller blood vessels (capillaries) of the nose, mouth and ears are ruptured, for the heart is using the pressure necessary to force blood through) the entire body on about half its usual territory, hence the bleeding from these parts during the application of the hold. The scissors hold is dangerous in that the sudden raising of the pressure in the circulatory system can have a dilatory effect on the heart and larger arteries.

"The hold as set on by Stecher makes it impossible to breathe and all the appearances of asphyxia are present—in fact, he has a strangle hold without exerting pressure on the neck. Breathing in (inspiration) is brought about by movements of the chest and diaphragm which increase the capacity of the thorax (chest), and this lowers the pressure in the thoracic cavity. The pressure of the air in the lungs during their expansion is lower than that of the atmosphere and the air rushes in through the windpipe until the difference is equalized. Now, Stecher waits until his victim breathes out, then tightens his hold—the effect is that the abdomen and lower ribs are compressed—the diaphragm cannot raise through contraction of the interacostal muscles—in other words the capacity of the chest is not raised, the air in the lungs has the same pressure as the atmosphere and the victim cannot breathe. But by a supreme effort the wrestler can call upon auxiliary muscles, not normally used in breathing, to help him draw breath—not as much as he would like, but enough to keep him conscious. He can't hold the last breath forever, and when he breathes out again Stecher is ready for him—he tightens the hold and the air drawn in with the next breath is less, and so it goes on until the wrestler is exhausted. The exhaustion comes first through the great muscular effort expended, then through the lack of oxygen, which last virtually brings about smothering." All this aside from the general unpleasantness of the whole proceeding."

BASEBALL

The Alleys baseball club will hold a practice at the Riverside Park tonight at 6.30, to get in shape for a match on Wednesday evening. All those interested are requested to be on hand early.

Bring a rake or a spade and after the practice help to put the diamond in shape.

IGARS

verything else are going rice, but if you do not pay the extra price for cigars, we have a select

Special c Cigar

before the advance in hich we can fully rec-

Wright's Cigar & Barber Shop orge Phone 1064

CHARLIE SAYS:

At the Front, the smoke of battle is not caused by ARABELA cigars! they are essentially the smoke of peace.

10c

SCALES & ROBERTS, LIMITED Toronto

ENGLAND IS OPTIMISTIC SAYS LIEUT. V. EASTWOOD

Peterboro Soldier Returns Home After Strenuous Time Overseas.

WON MILITARY CROSS

After nearly two years absence, Lieut. Vincent Eastwood, M.C., who went overseas with the 93rd Battalion, arrived in the city on Sunday morning on "invalided for further treatment" category.

England Optimistic

Lieut. Eastwood says that England at present although, constantly on the qui vive for what may happen next, is fairly optimistic about the out come of the war. Food he says is very tight and the civilian population while not complaining is certainly experiencing grave privation. The soldiers however are never in need—they get plenty of good wholesome food.

Draftees Well Received.

Asked how England received the first draftees, Lieut Eastwood, said that they were received with open arms as heartily as the first draft of volunteers in 1914. The draftees are considered a splendid bunch of men and already those overseas are much improved and have assumed military demeanor creditable to Canada. He said he had seen one movement towards returning over unfit for active service from England and that all such were in necessary employment.

Voyage Uneventful.

He said that the voyage overseas home was uneventful and quite free from subs and icebergs, but things happened of which he is not at liberty to speak. There were 38 officers, 4 nurses and about 540 men from the ranks in the ship returning all over Canada. The men who belong to the ranks including Douglas McDonald will arrive on Thursday.

Long Hospital Term.

Since November 10, 1917, when wounded at Passchendeale, Lieut. Eastwood has been in hospital until about 3 months ago when he came to England and has spent his time there in London and Manchester. In England he met Peterboro boys constantly and was glad to welcome Bob Langford overseas. He said that the Imperials need men, those up to 55 years of age are already called out.

Goes to Toronto.

After a short visit in the city, Lt. Eastwood will go into hospital in Toronto for further treatment.

Military News

(Kingston Whig).

Patients in military hospitals are to wear a blue band on the left sleeve of the great coat above the elbow. Convalescents are to wear a blue band with a white stripe. Waist-belts are not to be worn, nor puttees and leggings.

Must Return.

Officers selected to accompany drafts to England are to be considered as "conducting officers" only, and will on completion of their duty return to Canada unless their services can be utilized overseas.

STATE OF SEIGE IS DECLARED

Demonstrations Against Germany Result in Street Fighting.

Special to the Examiner:

ZURICH, May 20.—A state of siege has been declared in Prague, following fighting and street demonstrations against Germany, according to a despatch from that city to-day.

Processions of Czechs and Jugo-slavs paraded, shouting "Long live Wilson, Long live Lloyd George, Long Live Clemenceau."

The occasion was a celebration of the inauguration of the National Theatre. The police and military garrison have been reinforced.

TOWNS AND VILLAGES DESTROYED BY FIRE.

Special to the Examiner:

MOSCOW, via London, May 20. — Towns and villages in Ukraine are in flames. General Skoropauski, self-styled "Hetman" of the Ukrainians, is ignored by the population, which is fleeing into great Russia.

APPOINTMENTS IN THE AMERICAN ARMY.

(By Carl D. Groat—United Press Service).

WASHINGTON, May 20.—President Wilson this week will name Major General Peyton C. March, a full General, and Chief of Staff General Tasker H. Bliss, now Chief of Staff, and American representative on the Versailles Council, will become a Brevet General.

Programme At The S. A. Temple To-night

Programme to be given this evening by the Temple Songsters:

Opening song, 'Onward Christian Soldiers."

Prayer.

Part I.

March—Temple Orchestra.

Recitation, 'A Pilgrim' — Miss A. Leader.

Selection, 'Oh Be Joyful'—Songster Leader W. Forde.

Soprano solo, selected—Miss B. Payton.

Selection, 'Land of My Father' — Temple Songsters. Orchestra accompaniment.

Bible reading—Com. McElhiney.

Part II.

Selection—Temple Orchestra.

Dialogue, 'Taking Mother's Place' —By six Corp. Cadets.

Trio, 'Remember Them in France Somewhere,' written by W. A. Forde.

Recitation, 'The Last Hymn' —Mrs. Lashbrooke.

Quartette, 'Somewhere a Voice is Calling.'

Selection—'Comrade in Arms.'

A speech, 'Down by the River'— By Sergt.-Major Blunt.

God Save the King.

PREMIER MARTIN DENIES RUMOUR

(Special to Examiner.)

Ottawa, May 20.—Hon. William Martin, Premier of Saskatchewan, is in the capital, and will be here for a few days. It is understood that later he intends going overseas for a visit. In the meantime he will be in conference with ministers on matters of interest to the province. It is rumoured that Premier Martin is being groomed for the task of succeeding Sir Wilfrid Laurier as the leader of the opposition, and of the Federal Liberal party.

Questioned this morning regarding the rumour, Premier Martin smiled and remarked: "I have sufficient work to do out there to engage my whole attention. I intend to remain there."

PARK STREET BAPTIST CHURCH.

Yesterday a special baptismal service was held in the evening, and at the close the pastor, Rev. Dougald Brown, had the privilege of passing four candidates through the waters. The large congregation witnessed the impressive ceremony with deep interest. The anthem, "Just as I am," was ably rendered by the choir, and the hymns were descriptive of the service.

TO REGULATE BANQUETS.

Food Board Asks That They Be Arranged to Take Place of Regular Meals.

OTTAWA, May 20.— The Canada Food Board is asking that all banquets and other meetings at which refreshments are served, when such are considered necessary, should be so arranged as to take the place of a regular meals and not to constitute extra meals.

12 REELS ROYAL MOTION PICTURE WONDERS

MARVELOUS MACISTE

The Hero of "Cabiria" and "The Warrior" in an Amazing Modern-Melodramatic Comedy

THE SUPERMAN

A Giant Game of Brain and Brawn

Fights and Fun that make you Gasp and Laugh

MATINEE 10c

Program at the Grand Opera House MATINEE AND NIGHT Tomorrow & Wednesday

Something Unusual and Startling

"THE SUPERMAN"

FIVE PARTS

FULL OE HAIR-RAISING THRILLS

With "MACTISE" the Giant hero of "The Warrior"

'THE SHIP OF DOOM'

FIVE PARTS

BIG LAUGH-A-MINUTE COMDCY

Maggie's First False Step

TWO PARTS

For Artistic value, extraordinary situations, sentiment and interest "The Superman" is a world winner—DON'T MISS IT! This program offers two big days of mo ion picture marvels, positively unexcelled.

EVENING 10--15--25c

HUN SUBMARINE ENTERS PORT IN A DAMAGED CONDITION

MADRID, May 20. — German submarine U-39 says an official despatch from Cartagena entered that port last night in a damaged condition. The U-39, according to German advices, is the submarine that torpedoed the Lusitania off Kinsale on May 7, 1915. It is possible that the old U-39 may be out of service by this time and that her number has been taken by a new boat.

SERVICE WAS LARGELY ATTENDED.

The intercession service held in St. Paul's Church on Saturday afternoon was largely attended, the congregation being composed mostly of the members of the three Chapters, I.O. D.E., who met in the vestry and attended in a body. Mrs. John Allan led in the service, and members of the different Chapters offered prayers for the soldiers overseas and peace.

GOLF NEWS

The annual golf match, President vs. Captain, will be held this year as usual, on the grounds of the local club, on Friday, May 24.

The match will be played at 2 o'clock and it is hoped that every player in the club will take part.

A match of mixed foursomes will follow at 4 o'clock which should add interest to the afternoon's sport.

FIVE-PIN LEAGUE STARTS TO-NIGHT.

The City Five Pin League at the Water street alleys opens to-night, when the Grocers and the High Rollers meet.

The following are the games scheduled for this week:

Monday: Grocers vs. High Rollers.

Tuesday: West Ends vs. Maple Leafs.

Wednesday: Can. Gen. Elec. vs. Left Overs.

Thursday: Printers vs. DeLavals.

HATS CLEANED RE-BLOCKED

Now is the time; before the rush. How about that old Hat? We will make it as good as new by cleaning and re-blocking it to any style you desire. Special attention given to Ladies' or Gentlemen's Panamas or Straws.

We Guarantee the job.

YEOTES BROS. 339 GEORGE STREET. Phone 768. Gus Annas, Manager.

To-Day STRAND To-Day

PEARL WHITE in THE FATAL RING

SERIAL

MATINEE, 10c EVENINGS, 15c

THURSDAY---FRIDAY---SATURDAY THIS WEEK

Daily Matinee 2.30 25c Evening 8.15 25c & 50c

The KAISER

"The beast of Berlin"

"A vivid picture of the personal life of the German ruler, German atrocities of the war, the inhuman treatment of the Belgians."—New York Evening World.

GRAND OPERA HOUSE

EMPIRE

MONDAY : TUESDAY

CATHERINE CALVERT IN "THINK IT OVER" U.S. AMUSEMENT CORP. ACT DRAMA

Catherine Calvert in a Sparkling Comedy Drama in 5 Acts in

THINK IT OVER

Ruth Roland in 2 Acts, Chapter 5:

The NEGLECTED WIFE

Educational Series, The Yosemite Valley

JERRY'S SOFT SNAP - Comedy

FROM BAD TO WORSE - Comedy

Prices: Matinee 10c, Evening 15c

New June Numbers of

Columbia Records

Nora Bayes tells the Kaiser About those "Regretful Blues"

You'll enjoy hearing this vigorous, tuneful song just as much as "Our Nora" enjoyed singing it—and that's saying a good deal. A happy time will be had by all except the Kaiser—and we won't worry about him. On the back, "A Little Bit of Sunshine," another sturdy, cheerful song just made for Nora Bayes. A6038—$1.50

"The Yanks Started Yanking"

A rollicking tune, sung by Arthur Fields, with this irresistible chorus: "The Russians were rushin' the Prussians, The Prussians were crushin' the Russians, The Balkans were balkin' and Turkey was squawkin', Rasputin disputin' and Italy scootin', The Boches all bulled Bolshevikis, The British were skittish at sea, But the good Lord I'm thankin', The Yanks started yankin' and yanked Kaiser Bill up a tree!" A2528—85c

"I'm in Love!"

It's Gus Van in a new character song that's a scream. He's got a bad case of love, and his description of the symptoms will keep you roaring from beginning to end. On the back, "How'd you like to be my Daddy?" another melodious gale of laughter by the Winter Garden favorites, the Farber Sisters. A2525—85c

Columbia Grafonola Price $270 With electric motor, $300

Of course these are only a few spicy bits from the complete June List of Columbia Records including 49 sparkling numbers, ranging from popular songs, recitation hits, and dance music to favorite opera airs and instrumental classics.

Send some records to your soldier. There's a Columbia Grafonola in his Y. M. C. A. or Knights of Columbus hut.

New Columbia Records are on sale the 20th of every month.

Columbia Graphophone Company Toronto

THE J. M. GREENE MUSIC Co., Limited

Greene Music Building - Charlotte Street, Peterboro

Branches: Kingston Belleville Madoc Lindsay

Boys Stole Candy And Baseballs From Down Town Stores

Four boys, from seven to twelve years old, received their first lesson this morning in the ancient aphorism that the way of the transgressor is hard. For two or three weeks they have piled up a list of petty thieving cases that ran from candies to baseballs. They were two rich weeks. Aladdin's lamp couldn't have got them more than their own precocious methods in burglarizing. They entered Fanning's and Middleton's candy stores, from which they stole chocolates and a wide and inviting variety of sweets, with bananas and other confections. They also broke into Butcher's on Water street and collected baseballs with which to work off the energy the surplus sugar had created. The first theft took place two weeks ago, then on Friday and Saturday nights, and again on Sunday morning the descent from grace was rapid and accelerating. The police wring the story from the lads, three of whom were taken from school, and the other from bed this morning, and if they escape a touch or two of the cat they may count themselves extremely lucky.

FUNERAL HELD THIS AFTERNOON.

The funeral was held this afternoon of Mary Elizabeth Payne, 84 London Street. The pall-bearers were: Messrs. E. L. Payne, Young, F. Payne, Middleton, Goodfellow, and J. Payne.

Only Four More Days

—OF—

Cleggs' Furniture Sale

There are still many real good bargains left worth coming to see

P. S.—All accounts should be settled by May 25. Come and look over the store Fixtures which must be sold.

CITY AND GENERAL

PROBABILITIES.

Fresh winds, west to north, some scattered showers to-day, but mostly fair and turning cooler. Tuesday, fair and cool.

MORE MAPLE SYRUP

Another lot of that very choice new Maple Syrup just received from favorite eastern township at Porter S. White Co., George St.

TO RENT — A FURNISHED ONE-roomed cottage, excellent for two young men. Very central and most pleasant location. Apply 367 Mark street. 3d-118

CARPENTER.

George Sloan, Carpenter and Contractor, 518 Chamberlain street. 'Phone 1431. 28d-84-969

ROOFING.

Slate, Tile, Felt and Gravel and all kinds of built up roofs by Alex. McLeod, General Roofing Contractor. 'Phone 775.

BRITISH COLUMBIA CEDAR SHINGLES.

Canada's best brand. For sale by Fred H. Rowan, McGill street. 'Phone 851. d.t.f.-51

BICYCLES.

Ivanhoe, Hyslop and Crown Bicycles from $37.50 up. Saddles, Tires, Mudguards, and Coaster Brakes. Bicycles repaired. Millard's Bicycle Shop, Hunter St., near Aylmer. 'Phone 1256. dtf

COMING HOME.

Mayor Duncan was notified this afternoon that the following Peterborough men would arrive here on the 5.30 p.m. G. T. R. train to-day from Kingston: Privates Palmer, Crocker and Scott.

LONDON HAT CLEANING AND SHOE SHINE PARLOUR.

We specialize in Cleaning, Blocking, Dyeing, and Steaming Hats. All styles for ladies and gentlemen. Gloves cleaned. All work guaranteed. Apply 326 George St. 28d-107

HANCOCK AUCTION

Wednesday in auction rooms. Furniture of all kinds, including piano nearly new. Also square piano, melodeon walnut case, 3 screen doors, rug, carpets, iron crib, etc. Parties wishing to put articles in sale may do so. 3d-117

CARD OF THANKS.

The Parents' Circle of the Queen Mary School desire to thank Mr. I. Mowat, Mr. Fraser, Dr. F. C. Neal, Mr. J. M. Greene, and any others who in any way contributed to the success of their open evening, on Friday night last.

MATCHES! MATCHES!

Another shipment just received, and I will give the public the benefit of my luck, only five cents per box.

It will be only fair to save your grocery order and have all sent up together. We have a good stock of plants for sale.

See our raw sugar.

At James R. Bell's, 'Phone 455.

GREAT LAKES STEAMSHIP SERVICE.

Canadian Pacific Steamship "Manitoba" now leaves Owen Sound 12.30 p.m. each Thursday for Sault Ste Marie, Port Arthur and Fort William. Steamships "Keewatin" and "Assiniboia" will sail from Port McNicol Wednesdays and Saturdays commencing June 1st. dwtf.

AUCTION SALE

Tuesday, May 21st, at the home of Mrs. James Davidson, No. 11, Dennistoun avenue, opposite Inverlea Park, of House hold Furniture, etc., including carpets, rugs, dishes, Nordheimer piano, walnut couch, 2 large elk heads mounted, gas range etc., etc. Sale 1.30 p.m. W. J. Hancock, Auctioneer. 4d-115-1985

PORTRAITS OUR SPECIALTY.

Years of study and practice in portraiture with the camera enable us to say with certainty that a portrait made at our studio will combine a true likeness with artistic finish and will please you. Prices are reasonable, too. Haynes' Studio, 147 Hunter street, over Bank of Toronto. dtf.

LAVAL'S GOOD RESPONSE.

QUEBEC, May 19.—The Canadian Officers Training Corps formed at Laval here, was completed last night when the 250th man enlisted.

CLEANING, PRESSING, AND REPAIRING.

'Phone 1416 for Cleaning, Pressing, and Repairng. Goods called for and delivered promptly. Mrs. Read, 159 Rubidge Street dtf-7

WE SELL AS WE BUY.

If you want to buy a Piano, Organ or Sewing Machine at first cost, plus a small margin of profit, come and see what J. W. Stuart, 372 Water Street, is offering during his spring sale. dtf

LAWN MOWERS.

Easy running, keen cutting, ball-bearing Universal Lawn Mowers. The cheapest high-grade Mower on the market. Lawn Mowers Sharpened and Repaired. Oxy-Acetylene welding. Millard's Bicycle Shop, Hunter Street, near Aylmer. 'Phone 1256. dtf

WE SPECIALIZE IN THE FOLLOWING TYPEWRITERS:

Underwoods; Remingtons; Monarchs; Smith Premiers; Pittsburgs; Olivers; Royals; Fox; Victors, and any other make you desire.

REMEMBER that Nelson's Commercial Typewriter Ribbons are unexcelled. We are the largest dealers in the Eastern District in TYPEWRITERS, Ribbons, Carbons, etc. Don't overlook

Our TYPEWRITER HOSPITAL.

NELSON'S TYPEWRITER CO.

'PHONE 299.

172½ HUNTER ST.

PIANO TUNING.

'Phone 595, the Greene Music Co., Charlotte Street, when your Piano requires tuning or regulating. All work guaranteed. dtf

"FANS IN THE CROWD."

You should make every endeavour to hear Ada Ward in her now famous lecture entitled "Fans in the Crowd," in St. Paul's church on Monday evening, May 27th, under the auspices of 57th Chapter, I.O.D.E. This is one of the most interesting and entertaining lectures before the public. 20-22-25-27

RABIES EPIDEMIC HAS DIED DOWN.

The rabies epidemic has died down in the city and country and no new cases have come to Dr. Johnston's notice since a week ago Tuesday when he had a dog on Albert street destroyed.

ST. ANDREW'S CHURCH NOTES.

The regular monthly meeting of the W.F.M.S. will be held on Tuesday afternoon at 3 o'clock.

The mid-week service on Wednesday at 8 o'clock.

The sacrament of the Lord's Supper will be observed the first Sunday in June at the morning service.

On Tuesday evening, May 28th, the Rev. Dr. Neill will speak to the Presbyterians in St. Paul's Presbyterian church, at 8 o'clock.

ST. JOHN'S NOTICES.

Monday, 5, (daily). Service of intercession for allied forces. 7.30, Girls' Auxiliary. Red Cross.

Tuesday, 2, Sewing Meeting, W.A.

Wednesday, 7.30, Girls' Association, Red Cross.

Thursday, 8, Choir practice. Boys at 7.30.

Friday, Empire Day, the chimes will be rung.

Saturday, 9, Boys' choir practice.

Trinity Sunday, 8.30, Holy Communion.

Confirmation Classes in the Guild Room on Tuesday and Friday at 5.10 p.m.

After Empire day the Mission Band will meet on Fridays at 4.15 p.m.

Wednesday, Friday and Saturday in this week are Ember days to be observed with prayer and fasting for those to be ordained on Sunday next. Mr. C. A. G. Spence, of St. Alban's, will be ordained to the diaconate order.

The ladies' sewing meeting held weekly on Friday in the public library will not be held this week.

LEADING LADY OF "BOHEMIAN GIRL" GIVES UP SUGAR

Miss May Carley Believes Americans Are Making Greater Sacrifices

Clad in the brightest of scarlet lounging robes and knitting industriously, Miss Alice May Carley, leading lady with the Boston English Opera Company, which plays to-night at the Grand, very interestingly described to-day her experiences on the stage.

Miss Carley, who was born in Idaho 28 years ago, has only been on the stage one year. Her life's ambition had been to go into opera, but she had trained directly for concert and church work which she undertook with, judging from press notices, the greatest success.

Gave Up Sugar.

Miss Carley is surprised at the non-conservation of food in Canada. In the States she had not seen white bread for months, and she herself had absolutely given up sugar, even on grape fruit. She thinks the Canadians could do with a little fewer luxuries!

Of the company five men have left the chorus during the past few weeks to join the army, and more will follow, as all are Americans, and feel the need of men. "If any one hinted a German sentiment in the troupe he would be eaten alive," she said.

Sang for Soldiers.

During her American tour Miss Carley sang several times at cantonments before as many as seventy thousand soldiers.

ENGLAND'S WAR ECONOMIES.

New York, May 19. — Mrs. De Lancey Nicoll, who is in London, writing to a friend in New York, says:

"You cannon imagine our war economies—one fire in one room in all the house, dark halls, one electric light in a room, paper lighters, instead of matches, a careful hoarding of paper, and piecing together of bits of twine, dry bread, unironed stockings, unstarched clothes, bare tables—(I don't mean food, I mean tablecloths—but we are used to mahogany at home); 40 per cent. alcohol whisky. This list is very long and it is astonishing how quickly one gets used to it all. The sad part is that, in spite of all this, it costs more and more to live each day. A hare costs $2.50, a bottle of gin $5, an egg a quarter, oranges 4 a dozen. It makes one's income look sick.

"My cousin's brother-in-law has a very large estate in Warwick, and he has some Hun prisoners assigned to him for farm work. One of the prisoners was praised for doing good work and he replied that he had done it for himself, as the land would be his in the autumn—that it had been allotted to him by his government."

FUNERAL OF J. CHALMERS

The pall-bearers at the funeral of the late Mr. George J. Chalmers which was held this morning were—Mr. R. Stewart, Mr. Burke, Mr. G. Hutchinson, Mr. A. Burke and Mr. J. W. Stewart.

FOWLER'S PEBLO GLASSES

INCREASE YOUR INCOME

A man's earning power is practically always dependent upon his eyesight; wear Dr. Fowler's "Peblo" glasses and increase your income by increasing your usefulness.

Dr. Fowler first tests the eyesight accurately, then fits your glasses with "Peblo" lenses to exactly correct all weaknesses, and guarantees satisfaction.

CONSULTATION FREE

A. A. FOWLER DOCTOR OF OPTICS Phm. B. Toronto University

EYESIGHT SPECIALIST with NUGENT DRUG COMPANY

RESTORE THE NATURAL SIGHT

DEVELOPING AND PRINTING

A Specialty With Us. A Professional in Charge. Work Guaranteed.

Chemist **E. L. PAYNE** Opposite Turnbulls Druggist

Social and Personal

Rev. and Mrs. T. H. Perry and Master Harry, of Halifax, are visiting the latter's mother and brother at Elm Brook Farm, Otonabee.

The many friends of Miss Doris Warren will be pleased to know that she is recovering from her recent serious illness.

(Mrs. Robert Hopkings (nee Miss Hazel Moore) has returned home after a few days in Toronto.

Mrs. H. I. Fairweather returned this week from Sussex, N. B., where she spent the winter with relatives.

Mrs. Baker and Miss Kathleen, of Lindsay, motored on Saturday to the city, and are visiting Mrs. Lynch, Park street.

Miss Leone Walsh returned on Saturday evening from Toronto.

Miss Margaret Eaton, Park street, spent the week end with relatives in Norwood.

Miss Agnes Eastwood, Toronto General Hospital, is spending a few days with her parents in the city.

Mr. Donald Denham left on Saturday for Saskatoon, where he has taken a position with the Quaker Oats Company.

Miss Margaret Telford of, Toronto, is visiting her mother at her home, 668 Concession street, East City, and Master Harry Cameron, of Toronto, is with her.

Rev. Gerard Maher was a visitor in Lindsay of last week.

Mrs. Nelson Routley and little daughter, are visiting relatives in Brooklyn, Ont.

Mrs. M. Gillogly, and Miss Mary, of Buffalo, are the guests of Mrs. M. J. Maher, Homewood avenue.

Mr. Howard R. Armstrong and Mr. T. I. Carley, have passed with honors the first year examinations of the Osgoode Law School.

Mr. and Mrs. R. G. Sturgeon entertained a party over the week end at their cottage on Clear Lake. Miss Lucy Moynes and Mrs. J. Smythe were among the guests.

WEDDING BELLS

McMANUS—REDPATH.

A very pretty wedding was celebrated in Lakefield on Saturday, when Miss Luella Redpath, daughter of Mr. and Mrs. Andrew Redpath, was united in the holy bonds of matrimony to Mr. Kevin McManus, of Peterborough. Rev. Father Meagher performed the ceremony. After a short wedding trip Mr. and Mrs. McManus will reside in Peterborough.

WARAM—TAYLOR.

The marriage of Miss Elizabeth Lloyd Taylor only daughter of Mrs. Grace L. Taylor and the late Herbert M. Taylor, to Richard Clayton Waram, Bank of Toronto, Transcona, Man., son of Mr. Richard Waram, Peterborough, was quietly solemnized at 4 o'clock Saturday, March 2, in Augustine Presbyterian church, Winnipeg, by the Rev. John McKay, D.D., of Vancouver. The bride wore a smartly tailored suit of navy blue and a becoming hat to match. Her corsage bouquet was of violets and pink roses. Mrs. James Storey was matron of honour and was becomingly attired in a gown of green silk, with a corsage bouquet of Ophelia roses. Mr. and Mrs. Waram will take up their residence in Transcona.

LOST

LOST — THIS AFTERNOON ON George Street a Swan fountain pen Finder kindly leave at the Examiner. 3d

BIRTH.

MACINNES.—On Friday, May 17th, 1918, to Mr. and Mrs. K. MacInnes, 153 Rubidge Street, a son.

Diamond Truths

The value of a Diamond is determined by its size, its cutting, coloring and symetrical proportions. An experience of over 35 years of buying and honest dealing has given me a reputation as a reliable Diamond dealer

Frank Clarke

GOLDSMITH HALL 170 Charlotte

Baby's Photo

It is only a short time that you can call her mother's baby but a photograph keeps for all time the memory of those happy days.

We have a special style for baby which we would be pleased to have you call and see at

Moule

374½ GEORGE STREET

House Cleaning Requisites

Disinfectants:

Formalin
Sulphur Candles
Creolin
Formaldhyde
Candles
Copperas
Chloride Lime, &c

Moth Balls
Insect Powder
Camphor Flakes
Moth Proof Bags

We are head-quarters for your needs at house-cleaning time.

WARNE'S

CUT-RATE Drug Store

Phone 527 351 George St.

New June Numbers of

Columbia Records

Nora Bayes tells the Kaiser About those "Regretful Blues"

You'll enjoy hearing this vigorous, tuneful song just as much as "Our Nora" enjoyed singing it—and that's saying a good deal. A happy time will be had by all except the Kaiser—and we won't worry about him. On the back, "A Little Bit of Sunshine," another sturdy, cheerful song just made for Nora Bayes. A6038—$1.50

The Yanks Started Yanking

A rollicking tune, sung by Arthur Fields, with this irresistible chorus: "The Russians were rushin' the Prussians, The Prussians were crushin' the Russians, The Balkans were balkin' and Turkey was squawkin', Rasputin disputin' and Italy scootin', The Boches all bulled Bolshevikis, The British were skittish at sea, But the good Lord I'm thankin', The Yanks started yankin' and yanked Kaiser Bill up a tree!" A2528—85c

"I'm in Love!"

It's Gus Van in a new character song that's a scream. He's got a bad case of love, and his description of the symptoms will keep you roaring from beginning to end. On the back, "How'd you like to be my Daddy?" another melodious gale of laughter by the Winter Garden favorites, the Farber Sisters. A2525—85c

Columbia Grafonola Price $270 With electric motor, $350

Of course these are only a few spicy bits from the complete June List of Columbia Records including 49 sparkling numbers, ranging from popular songs, recitation hits, and dance music to favorite opera airs and instrumental classics.

Send some records to your soldier. There's a Columbia Grafonola in his Y. M. C. A. or Knights of Columbus hut.

New Columbia Records are on sale the 20th of every month.

Columbia Graphophone Company Toronto

THE J. M. GREENE MUSIC Co., Limited
Greene Music Building - Charlotte Street, Peterboro
Branches: Kingston Belleville Madoc Lindsay

Boys Stole Candy And Baseballs From Down Town Stores

Four boys, from seven to twelve years old, received their first lesson this morning in the ancient aphorism that the way of the transgressor is hard. For two or three weeks they have piled up a list of petty thieving cases that ran from candies to baseballs. They were two rich weeks. Aladdin's lamp couldn't have got them more than their own precocious methods in burglarizing. They entered Fanning's and Middleton's candy stores, from which they stole chocolates and a wide and inviting variety of sweets, with bananas and other confections. They also broke into Butcher's on Water street and collected baseballs with which to work off the energy the surplus sugar had created. The first theft took place two weeks ago, then on Friday and Saturday nights, and again on Sunday morning the descent from grace was rapid and accelerating. The police wring the story from the lads, three of whom were taken from school, and the other from bed this morning, and if they escape a touch or two of the cat they may count themselves extremely lucky.

FUNERAL HELD THIS AFTERNOON.

The funeral was held this afternoon of Mary Elizabeth Payne, 84 London Street. The pall-bearers were: Messrs. E. L. Payne, Young, F. Payne, Middleton, Goodfellow, and J. Payne.

Only Four More Days
—or—
Cleggs' Furniture Sale

There are still many real good bargains left worth coming to see

P. S.—All accounts should be settled by May 25. Come and look over the store Fixtures which must be sold.

CITY AND GENERAL

PROBABILITIES.

Fresh winds, west to north, some scattered showers to-day, but mostly fair and turning cooler. Tuesday, fair and cool.

MORE MAPLE SYRUP

Another lot of that very choice new Maple Syrup just received from favorite eastern township at Porter S. White Co., George St.

TO RENT — A FURNISHED ONE-roomed cottage, excellent for two young men. Very central and most pleasant location. Apply 367 Mark street. 3d-118

CARPENTER.

George Sloan, Carpenter and Contractor, 518 Chamberlain street. 'Phone 1431. 28d-84-969

ROOFING.

Slate, Tile, Felt and Gravel and all kinds of built up roofs by Alex. McLeod, General Roofing Contractor. 'Phone 775.

BRITISH COLUMBIA CEDAR SHINGLES.

Canada's best brand. For sale by Fred H. Rowan, McGill street. 'Phone 851. d.t.f.-51

BICYCLES.

Ivanhoe, Hyslop and Crown Bicycles from $37.50 up. Saddles, Tires, Mudguards, and Coaster Brakes. Bicycles repaired. Millard's Bicycle Shop, Hunter St., near Aylmer. 'Phone 1256. dtf

COMING HOME.

Mayor Duncan was notified this afternoon that the following Peterborough men would arrive here on the 5.30 p.m. G. T. R. train to-day from Kingston: Privates Palmer, Crocker and Scott.

LONDON HAT CLEANING AND SHOE SHINE PARLOUR.

We specialize in Cleaning, Blocking, Dyeing, and Steaming Hats. All styles for ladies and gentlemen. Gloves cleaned. All work guaranteed. Apply 326 George St. 28d-107

HANCOCK AUCTION

Wednesday in auction rooms. Furniture of all kinds, including piano nearly new. Also square piano, melodeon walnut case, 3 screen doors, rug, carpets, iron crib, etc. Parties wishing to put articles in sale may do so. 3d-117

CARD OF THANKS.

The Parents' Circle of the Queen Mary School desire to thank Mr. I. Mowat, Mr Fraser, Dr. F. C. Neal, Mr. J. M. Greene, and any others who in any way contributed to the success of their open evening, on Friday night last.

MATCHES! MATCHES!

Another shipment just received, and I will give the public the benefit of my luck, only five cents per box. It will be only fair to save your grocery order and have all sent up together. We have a good stock of plants for sale.

See our raw sugar.

At James R. Bell's, 'Phone 455.

GREAT LAKES STEAMSHIP SERVICE.

Canadian Pacific Steamship "Manitoba" now leaves Owen Sound 12.30 p.m. each Thursday for Sault Ste. Marie, Port Arthur and Fort William. Steamships "Keewatin" and "Assiniboia" will sail from Port McNicol Wednesdays and Saturdays commencing June 1st. dwtf

AUCTION SALE

Tuesday, May 21st, at the home of Mrs. James Davidson, No. 11, Dennistoun avenue, opposite Inverlea Park, of House hold Furniture, etc., including carpets, rugs, dishes, Nordheimer piano, walnut couch, 2 large elk heads mounted, gas range etc., etc. Sale 1.30 p.m. W. J. Hancock, Auctioneer. 4d-115-1985

PORTRAITS OUR SPECIALTY.

Years of study and practice in portraiture with the camera enable us to say with certainty that a portrait made at our studio will combine a true likeness with artistic finish and will please you. Prices are reasonable, too. Haynes' Studio, 147 Hunter street, over Bank of Toronto. dtf.

LAVAL'S GOOD RESPONSE.

QUEBEC, May 19.—The Canadian Officers Training Corps formed at Laval here, was completed last night when the 250th man enlisted.

CLEANING, PRESSING, AND REPAIRING.

'Phone 1416 for Cleaning, Pressing, and Repairng. Goods called for and delivered promptly. Mrs. Read, 159 Rubidge Street dtf-7

WE SELL AS WE BUY.

If you want to buy a Piano, Organ or Sewing Machine at first cost, plus a small margin of profit, come and see what J. W. Stuart, 372 Water Street, is offering during his spring sale. dtf

LAWN MOWERS.

Easy running, keen cutting, ball-bearing Universal Lawn Mowers. The cheapest high-grade Mower on the market. Lawn Mowers Sharpened and Repaired. Oxy-Acetylene welding. Millard's Bicycle Shop, Hunter Street, near Aylmer. 'Phone 1256. dtf

WE SPECIALIZE IN THE FOLLOWING TYPE-WRITERS:

Underwoods; Remingtons; Monarchs; Smith Premiers; Pittsburgs; Olivers; Royals; Fox; Victors, and any other make you desire. REMEMBER that Nelson's Commercial Typewriter Ribbons are unexcelled. We are the largest dealers in the Eastern District in TYPE-WRITERS, Ribbons, Carbons, etc. Don't overlook

Our TYPEWRITER HOSPITAL
NELSON'S TYPEWRITER CO.
'PHONE 299.
172½ HUNTER ST.

PIANO TUNING.

'Phone 595, the Greene Music Co., Charlotte Street, when your Piano requires tuning or regulating. All work guaranteed. dtf

"FANS IN THE CROWD."

You should make every endeavour to hear Ada Ward in her now famous lecture entitled "Fans in the Crowd," in St. Paul's church on Monday evening, May 27th, under the auspices of 57th Chapter, I.O.D.E. This is one of the most interesting and entertaining lectures before the public. 20-22-25-27

RABIES EPIDEMIC HAS DIED DOWN.

The rabies epidemic has died down in the city and country and no new cases have come to Dr. Johnston's notice since a week ago Tuesday when he had a dog on Albert street destroyed.

ST. ANDREW'S CHURCH NOTES.

The regular monthly meeting of the W.F.M.S. will be held on Tuesday afternoon at 3 o'clock.

The mid-week service on Wednesday at 8 o'clock.

The sacrament of the Lord's Supper will be observed the first Sunday in June at the morning service.

On Tuesday evening, May 28th, the Rev. Dr. Neill will speak to the Presbyterians in St. Paul's Presbyterian church, at 8 o'clock.

ST. JOHN'S NOTICES.

Monday, 5, (daily), Service of intercession for allied forces. 7.30, Girls' Auxiliary. Red Cross.

Tuesday, 2, Sewing Meeting, W.A.

Wednesday, 7.30, Girls' Association, Red Cross.

Thursday, 8, Choir practice. Boys at 7.30.

Friday, Empire Day, the chimes will be rung.

Saturday, 9, Boys' choir practice.

Trinity Sunday, 8.30, Holy Communion.

Confirmation Classes in the Guild Room on Tuesday and Friday at 5.10 p.m.

After Empire day the Mission Band will meet on Fridays at 4.15 p.m.

Wednesday, Friday and Saturday in this week are Ember days to be observed with prayer and fasting for those to be ordained on Sunday next. Mr. C. A. G. Spence, of St. Alban's, will be ordained to the diaconate order.

The ladies' sewing meeting held weekly on Friday in the public library will not be held this week.

LEADING LADY OF "BOHEMIAN GIRL" GIVES UP SUGAR

Miss May Carley Believes Americans Are Making Greater Sacrifices

Clad in the brightest of scarlet lounging robes and knitting industriously, Miss Alice May Carley, leading lady with the Boston English Opera Company, which plays to-night at the Grand, very interestingly described to-day her experiences on the stage.

Miss Carley, who was born in Idaho 28 years ago, has only been on the stage one year. Her life's ambition had been to go into opera, but she had trained directly for concert and church work which she undertook with, judging from press notices, the greatest success.

Gave Up Sugar.

Miss Carley is surprised at the non-conservation of food in Canada. In the States she had not seen white bread for months, and she herself had absolutely given up sugar, even on grape fruit. She thinks the Canadians could do with a little fewer luxuries!

Of the company five men have left the chorus during the past few weeks to join the army, and more will follow, as all are Americans, and feel the need of men. "If any one hinted a German sentiment in the troupe he would be eaten alive," she said.

Sang for Soldiers.

During her American tour Miss Carley sang several times at cantonments before as many as seventy thousand soldiers.

ENGLAND'S WAR ECONOMIES.

New York, May 19. — Mrs. De Lancey Nicoll, who is in London, writing to a friend in New York, says:

"You cannot imagine our war economies—one fire in one room in all the house, dark halls, one electric light in a room, paper lighters, instead of matches, a careful hoarding of paper, and piecing together of bits of twine, dry bread, unironed stockings, unstarched clothes, bare tables—(I don't mean food, I mean tablecloths—but we are used to mahogany at home); 40 per cent. alcohol whisky. This list is very long and it is astonishing how quickly one gets used to it all. The sad part is that, in spite of all this, it costs more and more to live each day. A hare costs $2.50, a bottle of gin $5, an egg a quarter, oranges $4 a dozen. It makes one's income look sick.

"My cousin's brother-in-law has a very large estate in Warwick, and he has some Hun prisoners assigned to him for farm work. One of the prisoners was praised for doing good work and he replied that he had done it for himself, as the land would be his in the autumn—that it had been allotted to him by his government."

FUNERAL OF J. CHALMERS

The pall-bearers at the funeral of the late Mr. George J. Chalmers which was held this morning were—Mr. R. Stewart, Mr. Burke, Mr. G. Hutchinson, Mr. A. Burke and Mr. J. W. Stewart.

FOWLER'S PEBLO GLASSES

INCREASE YOUR INCOME

A man's earning power is practically always dependent upon his eyesight; wear Dr. Fowler's "Peblo" glasses and increase your income by increasing your usefulness.

Dr. Fowler first tests the eyesight accurately, then fits your glasses with "Peblo" lenses to exactly correct all weaknesses, and guarantees satisfaction.

CONSULTATION FREE

A. A. FOWLER DOCTOR OF OPTICS Pupil R. Toronto University
EYESIGHT SPECIALIST with NUGENT DRUG COMPANY

RESTORE THE NATURAL SIGHT

DEVELOPING AND PRINTING
A Specialty With Us. A Professional in Charge. Work Guaranteed.
Chemist E. L. PAYNE Opposite Turnbulls Druggist

Social and Personal

Rev. and Mrs. T. H. Perry and Master Harry, of Halifax, are visiting the latter's mother and brother at Elm Brook Farm, Otonabee.

The many friends of Miss Doris Warren will be pleased to know that she is recovering from her recent serious illness.

Mrs. Robert Hopkings (nee Miss Hazel Moore) has returned home after a few days in Toronto.

Mrs. H. I. Fairweather returned this week from Sussex, N. B., where she spent the winter with relatives.

Mrs. Baker and Miss Kathleen, of Lindsay, motored on Saturday to the city, and are visiting Mrs. Lynch, Park street.

Miss Leone Walsh returned on Saturday evening from Toronto.

Miss Margaret Eaton, Park street, spent the week end with relatives in Norwood.

Miss Agnes Eastwood, Toronto General Hospital, is spending a few days with her parents in the city.

Mr. Donald Denham left on Saturday for Saskatoon, where he has taken a position with the Quaker Oats Company.

Miss Margaret Telford of, Toronto, is visiting her mother at her home, 658 Concession street, East City, and Master Harry Cameron, of Toronto, is with her.

Rev. Gerard Maher was a visitor in Lindsay of last week.

Mrs. Nelson Routley and little daughter, are visiting relatives in Brooklyn, Ont.

Mrs. M. Gillogly, and Miss Mary, of Buffalo, are the guests of Mrs. M. J. Maher, Homewood avenue.

Mr. Howard R. Armstrong and Mr. T. I. Carley, have passed with honors the first year examinations of the Osgoode Law School.

Mr. and Mrs. R. G. Sturgeon entertained a party over the week end at their cottage on Clear Lake. Miss Lucy Moynes and Mrs. J. Smythe were among the guests.

WEDDING BELLS

McMANUS—REDPATH.

A very pretty wedding was celebrated in Lakefield on Saturday, when Miss Luella Redpath, daughter of Mr. and Mrs. Andrew Redpath, was united in the holy bonds of matrimony to Mr. Kevin McManus, of Peterborough. Rev. Father Meagher performed the ceremony. After a short wedding trip Mr. and Mrs. McManus will reside in Peterborough.

WARAM—TAYLOR.

The marriage of Miss Elizabeth Lloyd Taylor only daughter of Mrs. Grace L. Taylor and the late Herbert M. Taylor, to Richard Clayton Waram, Bank of Toronto, Transcona, Man., son of Mr. Richard Waram, Peterborough, was quietly solemnized at 4 o'clock Saturday, March 2, in Augustine Presbyterian church, Winnipeg, by the Rev. John McKay, D.D., of Vancouver. The bride wore a smartly tailored suit of navy blue and a becoming hat to match. Her corsage bouquet was of violets and pink roses. Mrs. James Storey was matron of honour and was becomingly attired in a gown of green silk, with a corsage bouquet of Ophelia roses. Mr. and Mrs. Waram will take up their residence in Transcona.

LOST

LOST — THIS AFTERNOON ON George Street a Swan fountain pen Finder kindly leave at the Examiner. 3d

BIRTH.

MACINNES.—On Friday, May 17th, 1918, to Mr. and Mrs. K. MacInnes, 153 Rubidge Street, a son.

Diamond Truths

The value of a Diamond is determined by its size, its cutting, coloring and symetrical propositions. An experience of over 35 years of buying and honest dealing has given me a reputation as a reliable Diamond dealer

Frank Clarke
GOLDSMITH HALL 170 Charlotte

Baby's Photo

It is only a short time that you can call her mother's baby but a photograph keeps for all time the memory of those happy days.

We have a special style for baby which we would be pleased to have you call and see at

Moule
374½ GEORGE STREET

House Cleaning Requisites

Disinfectants:
Formalin
Sulphur Candles
Creolin
Formaldhyde
Candles
Copperas
Chloride Lime, &c

Moth Balls
Insect Powder
Camphor Flakes
Moth Proof Bags

We are head-quarters for your needs at house-cleaning time.

WARNE'S CUT-RATE Drug Store
Phone 527 251 George St.

12 PAGES
PAGES 1-4

The Evening Examiner

Copies Printed during April 149,585
A Daily Average 5,753

VOL. LX. No. 119 PETERBOROUGH, TUESDAY, MAY 21, 1918 PRICE TWO CENTS

French Advance Line And Capture Hundreds Of Prisoners

Chinese Unite With The Cossacks in Fight Against Soviet

FRENCH ADVANCE LINE NEAR LOCRE AND CAPTURE HUNDREDS OF PRISONERS

Valuable War Material Secured by Petain's Men—Gen. Korniloff, Former Russian Commander-in-Chief Killed and His Army of Ten Thousand Men Captured

CHINESE UNITE WITH COSSACKS

Tuesday Morning Bulletin:

BRITISH HEADQUARTERS IN FRANCE, May 21.— There is a great deal of heavy artillery firing all the time.

Seven Machines Destroyed.

LONDON, May 21.—Altogether seven machines were brought down when the raiders came over London on Sunday night. Casualties so far reported, one hundred and ninety-two.

Line Advanced.

LONDON, May 21.—Gen. Petain's men advanced their line near Locre and north-west of Rheims. Hundreds of prisoners were captured and valuable war material secured.

Submarine Sunk.

WASHINGTON, May 21.— French trawler sank a submarine yesterday and took the entire crew captive.

Korniloff Killed.

MOSCOW, May 21.—General Korniloff, former Russian commander-in-chief, has been killed and his army of ten thousand men captured.

Chinese on the March.

PETROGRAD, May 21. —Chinese unite with Cossacks, and are marching against the Soviet troops in Manchuria.

Monday Evening Bulletin:

Artillery Fighting.

PARIS, May 21.— Active artillery fighting near Hangard on the front before Amiens was reported in to-day's official statement. Northwest of Rheims, French detachments penetrated to the third German line, taking prisoners.

Aircraft Production.

WASHINGTON May 21.—The President to-day took the production of aircraft from the Army Signal Corps and established a separate organization.

Workers Resume Work.

PARIS, May 21.—A meeting of workers was held in a war factory and a complete resumption of work was decided on, the employees to go to work immediately.

New Shipping.

WASHINGTON, May 21.—Ten steel ships aggregating fifty-eight thousand tons, were completed and delivered to the government last week. Fourteen other vessels were launched.

COURT MARTIAL FORMS CLIMAX TO DRAFTEES' JOKE

Alleged to Have Shot Two Toes Off Right Foot in Order to Evade Military Duty

TORONTO, May 21.—Pte. Mitchell Harvey Burrows, a Brampton draftee, who yesterday faced a district court-martial at the Exhibition Camp on the charge of having wilfully maimed himself by shooting two toes off his right foot on January 5, in order to evade military service, finds himself in an awkward position by reason of remarks which he is said to have made to his fellow-workmen in a Brampton factory months ago. Evidence was submitted that he had stated that he would shoot himself rather than put on a military uniform.

Accused, who was on crutches and pleaded not guilty, was represented by Daniel O'Connell. Lieut. T. F. Guy prosecured, and Lt.-Col. J. A. Macdonald, K.C., was judge advocate of the court.

No Duplicate Kept.

Lieut. H. E. Machell submitted a receipt from the post office showing that an order to report for service was mailed to Burrows on January 3, also shown was what purported to be the copy of the order to report on January 10. He was unable to produce a carbon copy of the actual order to report, but stated that two months ago the system had been changed at the office of the Ontario Registrar. Counsel O'Connell admitted that the order had been received by Burrows' father, but said Burrows himself did not get it until after his toes were shot off.

W. B. McCulla, assistant postmaster at Brampton, testified to delivering the registered letter to Burrows, Sr., "before dinner-time on January 5."

Chief Constable Called.

Andrew Herkes, chief of police at Brampton, testified that two days after the accident he called to see Burrows and mentioned that there were rumours that he had said that he would shoot himself rather than put on the uniform. "He told me it was only said in a joke," said the witness. "He told me his cartridges got jammed in his gun. They had got wet from some other time he had been out. He said he and his cousin, Walter Burrows, had been out rabbit hunting. He showed me the pump gun and the shells. I told him he must have got the trigger caught on something or it would not have gone off. The accused said he could not explain it."

The cartridges were rough and dirty at the sides and not fit to go in a gun.

"If a gun were jammed would you hold it over your foot in order to get it to go off?"

"I would not hold it oven my foot."

Accused Demonstrates.

At the bidding of his counsel, Burrows showed the court how he held the rifle at the time of the accident. The Chief Constable admitted the explanation appeared quite plausible.

Andrew B. Ferguson had known accused for eleven years. He worked about two benches away from him in the same factory. "When conscription was first talked about, accused being the only single man there, the married men tried to 'get his goat,'" said witness. Once, when he said, "It won't be long before you get yours," Burrows, he said, "got pretty mad and said he would rather shoot himself. It was a joke around the factory for months afterwards, and I always considered it was a joke."

The case is proceeding.

WILSON'S MESSAGE TO FRENCH PEOPLE

On Eve of German Offensive He Speaks of Brotherhood of Arms.

PARIS, May 20.—On the eve of the great German offensive, says an official note issued here to-day, President Wilson, anxious to address a message to the French people, has asked one of his personal friends, James Kerney (director of the Franco-American Committee on Public Information), to convey the following to them:

"The people of the United States is happy to find itself in the brotherhood of arms with the people of France in a war in which every man who loves right ought to be proud to take part."

THE DAILY EXAMINER

Helps its Advertisers to properly Display their Advertisements.

GRAIN MARKET

A strong demand for cash oats at Winnipeg yesterday sent that market up 2 3-4c. to 2 7-8c. at the close. Oats in the Chicago market were also strong. May oats closing 1 3-4c. higher than Saturday, and July oats 1 5-8c. While the unsettled weather may have had something to do with the strength, it was generally believed that the Government buyers were in the market for all offerings in sight. Deliveries from the farmers continue very high, probably for the reason that there is little left to come out.

Manitoba wheat. — No. 1, northern, $2.23 1-2; No. 2, $2.20 1-2; No. 3, $2.17 1-2; No. 4, $2.10 1-2, including 2 1-2c. tax, in store, Fort William.

Manitoba oats—No. 2 C.W., 87c. No. 2 C.W., 83 3-4c.; extra No. 1 feed, 83 3-4c.; No. 1 feed, 80 3-4c., in store, Fort William.

American corn—Not quoted.

Ontario oats—No. 2 white, 80c. to 81c., nominal; No. 3 white, 79c. to 80c.

Barley—Malting—$1.49 to $1.50.

Ontario wheat—No. 2 winter, $2.22, basis in store Montreal.

Peas, No. 2, nominal.

Buckwheat—$1.80.

Rye—No. 2 $2.25.

Ontario Flour — War quality, $10.65, Toronto-Montreal, $10.65, new bags.

Manitoba Flour — War quality $10.95, Toronto.

Millfeed—Car lots, delivered, Montreal; shorts, $40; bran, $35; feed flour not quoted; middlings, not quoted.

Hay—Baled, track, Toronto, car lots, No. 1, $16 to $17; No. 2, $14 to $15; straw, car lots, $8.50 to $9.

SUPPLY OF BRAN AND SHORTS PRODUCED BY CANADIAN MILLS INSUFFICIENT TO GO AROUND

The Supply at the Present Rate of Production Would Give Each Animal Only One Meal in Every Two or Three Weeks—Two Classes of Animals For Which This Class of Feed is Adapted

CARLOAD DISTRIBUTION DISCUSSED

The following Memorandum on Feeds has been issued to Millers by the Millers Committee.

The supply of bran and shorts produced by the Canadian mills is limited. From returns of grind between September 1st and December 15th, 1917, it is known that the Canadian mills have been grinding wheat at the rate of about 8,000,000 bushels per month. That rate of grind cannot be continued for the whole season, because, there will not be sufficient wheat left in the country.

In grinding 8,000,000 bushels of wheat, not much more than 120,000,000 pounds of feed can be produced per month under the new standard flour regulations; which is at the rate of 4,000,000 pounds or 2,000 tons, per day. In Canada in June last, according to the Dominion Census and Statistic Department, there were the following numbers of farm animals, and it is understood that the campaign for greater production has resulted in increasing the numbers since that time:

Horses	3,412,749
Milch Cows	3,202,283
Other Cattle	4,718,657
Sheep	2,369,358
Swine	3,619,382
	17,322,429

Now it is evident that 4,000,000 lbs. of bran and shorts per day will not go very far towards feeding that number of animals. It would give June, so that only 1 out of every two or three weeks.

Two Classes.

The two classes of animals for which bran and shorts are most important are cattle and hogs, the bran for cattle and the shorts for hogs. Assuming that bran and shorts are produced in equal proportions, these are available 2,000,000 lbs. of each per day. A ration for a cow is, say, 5 lbs., and for a hog it varies with age but perhaps would average about 3 lbs. There were 7,920,940 cattle in Canada last June, so that only 1 uot of every 19 or 20 cattle could get one ration per day. If the bran was fed exclusively to milch cows, only 1 out of every 8 could get one ration per day. There were 3,619,382 hogs, so that only 1 out of every 5 or 6 hogs could get a ration of shorts per day.

Put in another way, 2,000,000 lbs. of bran is only 400,000 meals for a cow and there are at least 3,202,283 milch cows and 4,718,657 other cattle. While 2,000,000 lbs, of shorts is only 667,000 meals for a hog and there are at least 3,619,383 hogs.

Under these conditions it is mathematically impossible to make the bran and shorts go round. It is important, however, that the suply should be distributed as fairly as possible among those needing it most.

There has been a very general demand that the bran and shorts should be distributed by carloads direct to farmers or associations of farmers. Would the general adoption of carload shipments be practicable and would it work out fairly?

A carload contains 25 tons, so that there are only 40 carloads of bran and 40 carloads of shorts, a total of 80 carloads, produced in the whole of Canada per day. According to the census of 1911 there are in Canada 714,646 farms. If each farm was to be entitled to its share of carload distribution each would receive only one carload every twenty-four years. Excluding all smaller farms and counting only those of 101 acres and over, there were 361,168; which would give each farm one carload in about every twelve years. If distribution in carloads was confined to farms of 201 acres and over, there would be 132,931; which would give every farm of this class one carload every 4½ years. It would obviously be difficult to work out a satisfactory system of distribution by carloads to individuals.

Carload Distribution.

What about carload distribution to associations of owners of livestock? One carload per month would not seem much for an association of owners to receive, yet to entitled to one carload of bran per month, each association would have to own a total of 2,668 milch cows, and that would take all the bran that is made, leaving none for any other animals. Owners of 3,018 hogs would have to unite in one association to get one carload of shorts per month, and that would take all the shorts made. This is, of course, on the assumption that an equitable distribution was to be made in proportion to the numbers of milch cows and hogs in the country.

The same figures will apply to dealers. Unless a dealer has customers who possess among them a total of 2,600 milch cows or 3,000 hogs he is not entitled to as much as one carload per month, on strict proportional distribution.

In discussing carload distribution it should be borne in mind that 60 per cent of the mills in the country are of a capacity of 100 barrels per day or less. On the average it is taking a 100 barrel mill about 14 days to manufacture a total quantity of feed equal to a carload. If shipments were restricted to carloads such mills could not ship oftener than once a fornight, and to do that could not sell any feed in small lots at the mill door. It would be impracticable for the majority of the mills to do any straight carload business at all.

It is clear that mill offals can furnish only a small proportion of the feed required in Canada and that very many orders for straight carloads cannot possibly be filled.

There is no export of Canadian bran and shorts so that the home market is getting the benefit of all that is produced.

Prices Fixed.

The prices fixed for bran and shorts make them so much cheaper than any other standard feeds that an artificial demand has been created and the difficulties of the situation greatly increased.

In October last, the Millers Committee represented to the authorities that the quantity of bran and shorts being manufactured could form only a small part of the feed required this winter, and suggested that a thoroughly capable man should take hold of the problem constructively and first figure out from the number of livestock the total bulk of feed necessary and then find out where supplies of all kinds of suitable feed were obtainable, in sufficient total quantity to meet the need, so that those requiring supplies could be directed where to secure them. The millers offered to co-operate in every practicable way.

Although every miller has from his regular trade more orders, and certainly more carload orders, than he can fill, the Millers Committee, on behalf of the millers, have offered many times to take up any special cases of need designated by the authorities and deal with them direct.

EXAMINED ONCE A MONTH.

According to orders from Ottawa, no men of Category A who belong to any class of men called out under the Military Service Act, will be carried on the strength of the garrison regiments now being formed. All ranks will be medically examined once a month, and those found to be in, or are raised to Category A who belong to any of the regiments, will be transferred to a depot battalion of a district to which they belong.

CATTLE MARKET

Union Stock Yards—Receipts yesterday, 221 cars, with 4,058 cattle, 613 calves, 2,108 hogs, and 63 sheep and lambs.

The market for all grades of cattle continues strong and active at practically steady prices. Anything with quality in the heavy steers and good butcher classes sold firm from $13.50 up to $16, and one lot of five extra choice steers at $16.25 sold by Dunn & Levack.

Fat cows and bulls were strong and in good demand at from $12 to $13.50 for the extra choice ones. Fair to medium quality cattle were in a steady, firm market from $10.50 to $11.50.

Calves steady.

Sheep steady.

Hogs weaker, except for contract lots, $20.50 fed and watered being paid for a few loose hogs and packers quoting that figure for to-days' market.

Heavy steers	$15.50 to	$16.25
Choice butcher	13.00	15.00
do medium	11.75	12.50
do common	11.00	11.50
Heifers, good to choice	12.50	15.00
Butcher cows, choice	9.25	12.00
do medium	7.00	7.50
Bulls, choice, heavy	10.00	12.00
do good	9.25	9.75
do light	7.00	8.00
Canners and cutters	6.25	8.00
Feeders, 900 to 1,000 lbs	11.50	12.50
Stockers, 750 to 800 lbs	10.50	11.25
do med., 600 to 700 lbs	10.00	10.50
do light, 600 to 650 lbs	8.00	8.50
Grass cows	8.00	9.50
Milch cows	90.00	125.00
Calves	9.50	15.50
Lambs	18.50	22.00
Sheep light	16.00	18.00
Hogs, fed and watered	20.50	21.00
do off cars	21.00	21.25
do f.o.b.	19.50	20.00

GREATEST RULE OF HEALTH

With all their differences in regard to disease, its cause and treatment, doctors are of one mind in regard to the one greatest rule of health, viz: "Daily movement of the Bowels." Unnumbered thousands of people suffer almost continuously as the result of constipation who could be readily cured by Dr. Chase's Kidney-

GREAT LAKES STEAMSHIP SERVICE.

Canadian Pacific Steamship "Manitoba" now leaves Owen Sound 12.30 p.m. each Thursday for Sault Ste. Marie, Port Arthur and Fort William. Steamships "Keewatin" and "Assiniboia" will sail from Port McNicol Wednesdays and Saturdays commencing June 1st. dwtf.

LUMBERING OPERATIONS NORTH OF LINDSAY

After one of the busiest month's shipping ever done in Haliburton, the village has turned its attention to the summer's output of lumber, etc., again.

The Standard Chemical Company has large camps of Italians and Finns east of here and the Hodgson Chemical Company have several gangs on their limits.

Laking's mill commenced cutting this week.—Minden Echo.

IF KIDNEYS ACT BAD TAKE SALTS

Says Backache is Sign You Have Been Eating Too Much Meat

When you wake up with backache and dull misery in the kidney region it generally means you have been eating too much meat, says a well-known authority. Meat forms uric acid which overworks the kidneys in their effort to filter it from the blood, and they become sort of paralyzed and loggy. When your kidneys get sluggish and clog you must relieve them, like you relieve your bowels; removing all the body's urinous waste, else you have backache, sick headache, dizzy spells; your stomach sours, tongue is coated, and when the weather is bad you have rheumatic twinges. The urine is cloudy, full of sediment, channels often get sore, water scalds, and you are obliged to seek relief two or three times during the night.

Either consult a good, reliable physician at once or get from your pharmacist about four ounces of Jad Salts; take a tablespoonful in a glass of water before breakfast for a few days and your kidneys will then act fine. This famous salts is made from the acid of grapes and lemon juice, combined with lithia, and has been used for generations to clean and stimulate sluggish kidneys, also to neutralise acids in the urine so it no longer irritates, thus ending bladder weakness.

Jad Salts is a life saver for regular meat eaters. It is inexpensive, cannot injure and makes a delightful, effervescent lithia-water drink.

Bright Days

Now is the time to get out your Camera again.

The bright Spring days make wonderful pictures.

There is nothing that the boys overseas appreciate more than "Snap Shots" of the home folks.

Enclose them with your letters.

Let us finish your films.

"It's our business we know how."

Roy STUDIO

Open from 7 a.m. to 1 p.m.

Paris Cafe

We are pleasing more people every day.

Everything to your liking—

A la Carte service.

Every delicacy in season.

"Specials" every day.

Ice Cream and Soft Drinks

NOTICE—All persons, in ordering their food, ought to consider the need of Great Britain and her Allies, and their armies, for wheat, beef, bacon and fats, and that the Canada Food Board desires the public to do everything in their power to make these commodities available for export by eating as little as possible of them and by making use of substitutes and avoiding waste.

EATS DIRT

CLEANS AND DISINFECTS

MADE IN CANADA

SOME OF ITS USES:

For making soap.

For washing dishes.

For cleaning and disinfecting refrigerators.

For removing ordinary obstructions from drain pipes and sinks.

REFUSE SUBSTITUTES

E.W.GILLETT COMPANY LIMITED

WINNIPEG TORONTO, ONT. MONTREAL

May we supply you with your Moth Preventatives and Disinfectants

We have a large and well assorted stock including:

Moth Flakes, Moth Bags, Moth Balls, Cedar Flakes, Formaldehyde & Formaldehyde Candles and other disinfectants such as:—

Roll Sulphur, Sulphur Candles, Cloride of Lime, Kreso, Coppeias, Thyno-Cresol, Zenoleum, Crude Carbolic Acid etc.

McDERMID & JURY'S

The Safe, Satisfactory Druggists

The Rexall Store

COR. GEORGE & CHARLOTTE

TORONTO METAL Co.

Dealers in all kinds of Metals, Scrap Iron, Bottles and Rubbers

We buy and sell Second-hand Clothes and Furniture.

4 Lansdowne St., Peterboro

Phone 864.

High Quality

SEED CORN

For Sale at

The Peterboro Creamery

377 Aylmer St. Phone 650

Two sizes, 50c. and $1.00.

Four shades 50c. per box.

E. L. PAYNE

McDERMID & JURY

There are many things that serve to give CLASS to

The Mail and Empire.

Its war news is graphic, vitalizing, and authoritative. The Associated Press Service is augmented by four of the outstanding cable agencies of the world.

In addition to the several masterful war correspondents, who visualize the battle-fields for The Mail and Empire readers, the views of COL. REPINGTON, dean of war critics, and the critics of the leading French newspapers, are featured.

All the important news of the Dominion of Canada is covered by the Canadian Press and Mail and Empire special correspondents.

Local and sporting news form outstanding features of The Mail and Empire.

SOME SPECIAL FEATURES

On Dit, Drama and Music, Literary News and Views, Woman's Kingdom, Flaneur, Legal Opinions and Advice, Farm and Suburban Home, Instructions for Gardening by Henry J. Moore, Rural Chronicles by Nina Moore Jamieson, Educational Link, Fragments of Philosophy, Meditations for the Quiet Hour, Field and Wood, With the Birds, The Fourth Column.

$4. per annum by mail. $5, delivered.

Order through dealer, local paper or direct.

THE MAIL AND EMPIRE, TORONTO

As She Understood It.

Mary's mother was buying some changeable silk. After the purchase was made Mary said, "Mamma, do they call that changeable because you can take it back tomorrow if you want to?"

Bless the Child!

Bessie went with her mother to the meat market the other day, and, seeing sawdust on the floor, she whispered: "Mamma, does he butcher cats?"—Boston Transcript.

First and Last Thoughts.

In matters of conscience first thoughts are best; in matters of prudence last thoughts are best.

Daily Thought.

Providence has given us hope and sleep as a compensation for the many ills of life.—Voltaire.

So We've Noticed.

Many a fellow who isn't very strong brags around a big opinion of himself.—Boston Transcript.

Few Drops on a Corn or Callus

Instantly stops pain and they lift right off with fingers.

This tiny bottle holds the wonder of wonders. It contains an almost magical drug called freezone. It is a compound made from ether.

Apply a few drops of this freezone upon a tender, aching corn or a hardened callus. Instantly the soreness disappears and shortly you will find the corn or callus so shrivelled and loose that you just lift it off with the fingers. It doesn't hurt one particle.

You feel no pain or soreness when applying freezone or afterwards. It doesn't even irritate the skin.

Just ask in any drug store for a small bottle of freezone. This will cost but a few cents, but will positively rid your poor, suffering feet of every hard corn, soft corn between the toes, or the hard calluses on the bottom of feet. Women! Keep a tiny bottle on the shelf and never let a corn ache.

Railway Time Tables

GRAND TRUNK RAILWAY

For Lakefield.
a.m.—For Hastings, Campbellford, Stirling, Madoc, Belleville, Deseronto, Napanee, Kingston, Brockville, Montreal.
p.m.—For Lindsay, Orillia, Collingwood, Midland, Penetanguishine, North Bay, Toronto, Hamilton Niagara.
p.m.—For Millbrook, Lindsay, and Port Hope, making direct connections at Port Hope for Toronto arriving Toronto 5.55 p.m.
p.m.—For Lakefield
p.m.—For Millbrook, Lindsay, Port Hope, and all points on the main line, east and west. Direct connections at Port Hope with International Limited for Toronto, Detroit and Chicago.
p.m.—For Hastings Campbellford, Stirling, Madoc, Belleville, Deseronto, Napanee, Kingston and Brockville.
p.m.—For Lindsay, Orillia, Midland, North Bay, Toronto.
p.m.—For Millbrook, Port Hope, Belleville, Kingston, Brockville, Montreal and Boston.

CANADIAN PACIFIC RAILWAY
CORRECTED JAN. 2, 1918.

GOING EAST—
p.m.—Indian River, Norwood, Havelock.
a.m.—Kingston, Smith's Falls, Montreal, Quebec, St. John, N.B. Boston and New York.
a.m.—Norwood, Havelock, Tweed, Perth, Smith's Falls and Ottawa.
p.m.—Norwood, Havelock, Tweed, Perth, Smith's Falls, Ottawa and Intermediate points.
GOING WEST—
a.m.—Toronto, Owen Sound, Guelph, Goderich, Hamilton, Buffalo, St. Thomas, London, Chatham, Detroit and Chicago.
a.m.—Myrtle and North Toronto.
p.m.—Toronto Hamilton, Brantford, Buffalo, New York, Guelph, Galt, Woodstock, London, Detroit and Chicago and intermediate points between Peterborough and Toronto.
a.m.—Lindsay Orillia, Port Mc Nichol and intermediate points.
p.m.—North Toronto and West Toronto and intermediate points.
*Daily **Daily except Sunday.

The Woman Who Changed

By JANE PHELPS

A GUEST FOR DINNER

CHAPTER LXXII.

I was very much surprised when, a few days later, George brought Merton Gray home to dinner with him. I was delighted that Mary and I had agreed upon an especially dainty dinner, because I knew George would be cross if anything went wrong when we had a guest, even though an unexpected one.

"I am afraid this is an imposition," Merton said as she shook hands. "But Mr. Howard insisted."

"I am very glad to see you," was all I said, but I couldn't hide the pleasure I felt.

"Mrs. Howard has become a very efficient housekeeper. You will not disturb her," George broke in.

I was so pleased at his praise, and blushed with pleasure. But why had he never said this to me before? This repaid me, however, for all my efforts to please him. I was glad, too, that he had said it before Merton.

George was unusually jovial, and Merton was really gay. He complimented every single dish James served. And, really, the dinner was a success in every way. I thought happily, as we adjourned to the library.

A Wonderful Surprise.

"I have decided to have your portrait painted, and Mr. Gray has promised to take the commission," George said in his dignified way.

"My portrait!"

"Yes. Is there anything strange about that?"

"No—only—"

"You are surprised," he finished the sentence for me. You can have a few sittings before we leave town; and if more are required, Mr. Gray is to be at Bar Harbour and you can sit to him there."

I was so glad to hear George say that Merton was to be at Bar Harbour, that I lost most of my interest in the portrait. I had so hated the thought of going to the fashionable places George had selected, where I knew no one, and so I welcomed this news with delight. I would not be alone, neither would I be lonely, if I saw Merton Gray occasionally.

"I wish a full length portrait," George remarked.

"Yes, Mrs. Howard is so slight, her beauty is of so delicate an order, that she will make an admirable full length picture," Merton returned.

"She has a new gown which I think would be admirable," George said, his desire to arrange all details to suit himself uppermost. "I will ring for Celeste," he added, touching the bell and then telling Celeste to bring a certain gown which had just come home.

She brought it—a silvery, cloudy thing of tulle.

"Wonderful!" Merton exclaimed.

"Yes, it will make a wonderful setting," George replied, then as Celeste left the room, they talked of other things. I sat listening, happy and contented because I was allowed to do just that—to listen, instead of being left alone.

Music Hath Charms.

"I brought some new songs," Merton said, after a while, turning to me. "Would you like to try them? Or will it bore you?" he asked George.

"Not at all. I shall enjoy them," George returned politely.

I ran them over quickly. I saw I should be perfectly able to accompany him. He sang three of them, with a great deal of feeling, and perfect technique.

"Now please play something for me," he said.

I played for some time. Finally, when I left the piano, I heard Merton remark to George:

"You should be very proud of Mrs. Howard's playing. I have seldom heard an amateur who showed so much feeling, and such taste in expression."

"Yes, she does play well," George returned, one more delighting me by his praise.

Merton remained until about ten o'clock. When he left it had been decided that I should begin my sittings at once. Celeste would go with me, and George would look in once in a while to see how the portrait was going.

"I feel honoured by the commission," Merton said, "And it is seldom I have so attractive a subject."

After he left, George and I talked genially for some little time. He was quite excited over the idea of my portrait. But I am afraid I thought more of the delightful chats I should have with Merton when I should be able to express myself without fear of criticism, than I did of pleasing George. I had not forgotten the delightful hour Evelyn and I spent with him the day he asked us to lunch at his studio.

I had no wish to have Merton Gray talk love to me—no slightest desire to have him flatter me as did Claude Huntington. Yet I never was so content, so happy, as when I was chatting with Merton, and listening to him.

To-morrow—My First Sitting.

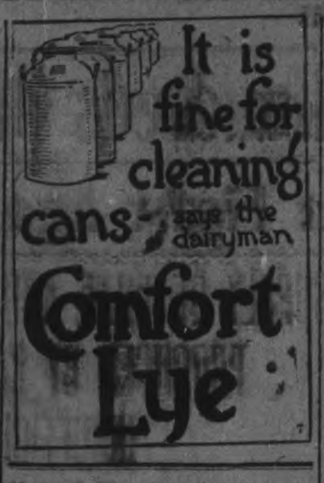

FEARS INCREASE OF DISEASE

New York Physician Sees More Affection of the Thyroid Gland as Result of the War.

A marked increase in disease of the thyroid gland as a result of the war is predicted by Dr. S. P. Beebe of New York in the Medical Record. He bases this prediction on observations in Europe and on the fact that many of those who had suffered in the Kishineff massacre developed this disease after coming to New York; that their terrible experience in the Triangle shirt Waist company's fire produced the same trouble in at least three of the sufferers and a similar effect was observed after the San Francisco earthquake.

For hyperthyroidism, as it is called, is known to be an effect of intense emotion, fright, distress, worry and mental and physical exhaustion.

"The civil population will suffer from somewhat similar emotional disturbance," he continues. "The wives, sisters, sweethearts and mothers of the soldiers have had some foretaste of what is to come, and, unless all previous experience is to be contradicted, the incidence of hyperthyroidism will be markedly increased."

Doctor Beebe says the sufferers will need special care, and the disease must be recognized and treated at once if the cure is not to be tedously long.

Life of Man With Respect to Calls.

At first he is a child, and is taken to call by his mother, and he "just sits on a chair." But sometimes in that family there is another child—it may be a boy child or a girl child; and so, presently, he finds a little playmate, and begins to play, until his mother decides it is time the call was over, and she takes him home. Then he grows older; he makes calls all by himself; and so impressed is he (being at the impressionable age) by the satisfaction derived from certain of these calls that he marries the young woman, God willing, and makes the call permanent. After that, his wife takes him to call and he "just sits on a chair." But it sometimes happens, even as when he was a child, that he finds a little playmate; and then, when all is well and he has quite forgotten that he is making a call, his wife decides it is time that the call was over.

And she takes him home.—From the March Atlantic.

Agreed With Her.

After an all night session with the boys, a husband wended his way home, arriving there at about 5 a.m. He found his wife waiting for him in the dining room, the confusion of furniture indicated that she had been having an unhappy time.

"This is a nice time for you to be coming home!" snapped the wife.

"Yes," admitted the erring husband; "it's a lovely morning."

"I haven't sent a wink this blessed night!" with a severe look.

"Neither have I," said the husband.

Why a Cat's Eyes Shine In the Dark.

A cat's eyes shine in the dark not because they produce light, but because they reflect all the light that may reach them. If the cat is in a totally dark room one cannot see its eyes; it is only when there is at least a glimmer of light that these glow. The cat's eye is a powerful lens with a reflector behind. This gathers the rays and concentrates them in a horizontal beam. It is possible that these shining eyes exercise a sort of hypnotic fascination over mice and rats.

SEEMED ALL RIGHT TO HIM

But Possibly Mr. Soos Was More Interested In Cupid Than In Mere Matter of Spelling.

At last! The day, the hour, the minute, had arrived. Mr. Soos, the tall and handsome school inspector, stepped through the doorway of Alberta Blowy's classroom and bowed pleasantly to Miss Blowy. "Good-morning," he said, "I've just dropped in to see how well the children know their lessons."

Long had Miss Blowy awaited this moment. Long had she had dreams of Mr. Soos, enraptured at the perfect answers of her perfect pupils, falling in love with their teacher. And the children had been so good lately! They knew their lessons perfectly.

"James Tirwook, I will call upon you first," said Miss Blowy sweetly. "James, what is a blizzard?"

"It's inside of a chicken and it's good to eat when it's cooked," responded James promptly.

Miss Blowy swallowed hard. "Hem. Eloise Tibbs," she said weakly. "Eloise, spell 'unique.'"

"Y-o-u-n-double e-k, unique," responded little Eloise promptly.

Miss Blowy swallowed harder and collapsed with her head in the waste paper basket. "What is the trouble, my dear Miss Blowy?" asked Mr. Soos in perfect wonderment. "Your scholars seem to be very, very well informed."

He then rushed to extricate her and they married and lived happily ever after.

Children Had Whooping Cough

Whooping cough, although specially a disease of childhood, is by no means confined to that period, but may occur at any time of life. It is one of the most dangerous diseases of infancy, and yearly causes more deaths than scarlet fever, typhoid or diphtheria, and is more common in female than male children.

Whooping cough starts with spasmodic coughing, watering of the eyes, irritation of the throat, feverishness and cough. The coughing attacks occur frequently, but are generally more severe at night.

On the first sign of a "whoop" Dr. Wood's Norway Pine Syrup should be administered, as it helps to clear the bronchial tubes of the collected mucous and phlegm.

Mrs. George Cooper, Bloomfield, Ont., writes: "It is with pleasure I can write and tell you that there never was a better cough medicine made than Dr. Wood's Norway Pine Syrup. Our children had whooping cough last winter, and that is the only thing that seemed to help them. It loosens up the phlegm so that they could raise it easily. I will never be without it."

"Dr. Wood's" is 25c. and 50c. a bottle; put up in a yellow wrapper; three pine trees the trade mark; manufactured by The T. Milburn Co., Limited, Toronto, Ont.

THE DAILY EXAMINER
Helps its Advertisers to properly Display their Advertisements.

THE EXAMINER PATTERN SERVICE

MISS' OR SMALL WOMAN'S DRESS.

Youth is in every line of this smart little bolero dress, No. 8793. The jacket effect makes it particularly appropriate for street wear with a fur. Serge, tricotine or gabardine, with a guimpe of white satin, or wash materials such as gingham or linen with the guimpe of organdie may be used. The sleeveless guimpe has a box plait at the front and the neck is finished with Peter Pan collar. The sleeves are long and close fitting, but they may be cut shorter if preferred. The straight skirt is in one piece, with straight lower edge, and it is gathered all around to the slightly raised waist line. The final touch is the very wide crushed girdle of dress material.

The miss' or small woman's dress pattern No. 8793 is cut in four sizes—14, 16, 18 and 20 years. Width at lower edge of skirt is 1½ yards. The 16 year size requires 3¼ yards 36 inch or 2¾ yards 44 inch material and 2 yards braid.

The Patterns Are Guaranteed to Give Excellent Satisfaction This Pattern Can Be Obtained From the Examiner Office on Payment of 15 Cents.

GERMAN TOYS MADE OF WOOD

Makers Forced to Use That Material Because Better Stuff Is Now Almost Unobtainable.

The German toy industry is showing the effects of three years of war. Simplicity is the rule in toy shops at present. Wood, which formerly was used only for cheaper sorts of toys, is now the chief material employed. The manufacture of new dolls is becoming impossible through the lack of flour (used with cement in making the bodies). Wax, which is employed for the heads of the better class dolls, is almost unobtainable; the same is true of the stuffs and lace used for making dolls' shoes, hats, dresses, stockings, etc. These are obtainable only at prices four times higher than before the war, consequently the prices of toys are higher.

The simple, cheap toys that formerly could be bought in the stores or from street venders for 10 pfennigs now cost 20 pfennigs or more. Jumping jacks of paper and cheap picture books no longer can be had except where old supplies are still in stock. Metal toys are few in number. The pretty toy trains and magic lanterns which used to be so common have been turned out only by those manufacturers who also were engaged in munition work and so commanded supplies of the necessary materials.

Toys which were intended for export, but which could not be shipped owing to the war, made a welcome addition to the supply for home consumption, large quantities of the better class of toys thus being put at the service of the home dealer. Great difficulties stand in the way of conveyance from the maker to the large towns, and only after long delay do toys reach the retailer.

RETURN TO ANCIENT METHOD

War Gradually Forcing Countries to Go Back to the Primitive Custom of Barter.

Predictions by some economists that the time may come if the war lasts much longer that money would cease to have any value, are gradually coming true, they contend. They point out that shipping deals being made by both belligerents are virtually a return to the old system of bartering goods.

As an illustration, the case is cited of the United States dickering with Japanese for tonnage to transport and maintain the 1,500,000 troops Secretary Baker expects to have in Europe by the end of this year. Ship plates for the Japanese have been held up in this country for several months by withholding export licenses. If the United States can obtain the tonnage the Japanese may get the plates on the basis of about two tons of shipping for one ton of ship plates.

In Germany the idea has been forced to a greater extent. In Erfurt and elsewhere it has long been the practice of doctors, dentists and other professional men to insist on payment in kind.

FLEET FOOT

Cost so little that you can well afford several pairs

FLEET FOOT for "best" wear, or course. Another pair for golf, tennis, or motoring—a third for every-day wear.

It's a true economy to have more than one pair of these easy, comfortable, dressy Fleet Foot shoes.

It means longer wear—and lends happy variety to your warm weather costumes.

"FLEET FOOT" provides styles for men, women and children—for every sport—every use.

Ask your dealer to show you the new styles in "Fleet Foot"

None genuine unless stamped "FLEET FOOT" on the sole

The best shoe dealers sell "Fleet Foot"

CANADIAN CONSOLIDATED RUBBER CO. LIMITED

Head Office, Montreal

28 Service Branches throughout Canada

DOMINION

Cod Liver Oil From Sharks.

Shark spearing is a profitable industry in Malaysia, though attended by an element of danger and no little excitement. The chief value of the fish is its liver, which yields an oil that is refined in Europe and sold as cod liver oil. In October the ocean sharks come into the lagoon, between the barrier reef and the atolls, to pair. At this time they can be speared in large numbers by people skilled in catching them. There are several species of these sharks, and they ordinarily run from seven to fifteen feet in length. The liver of a shark of this size gives about five gallons of oil. The sharks are found in pairs, and the harpooners try to kill the male first, for they are then able to spear the female also, as it does not desert its mate.

KINGSTON VETERANS WILL STAGE A BATTLE

KINGSTON, Ont., May 17.—Kingston Great War Veterans have a scheme for the holding of a grand celebration in the fair grounds on July 1st. Permission has been obtained to dig 100 yards or so of trench, to wire it and to put up machine gun emplacements.

DR. DE VAN'S FRENCH PILLS A reliable Regulating Pill for Women. $5 a box or three for $10, sold at all Drug Stores, or mailed to any address on receipt of price. The Scobell Drug Co., St. Catharines, Ontario.

PHOSPHONOL FOR MEN. Restored Vim and Vitality for Nerve and Brain; increases "that" matter; a Tonic—will build you up. $5 a box, or two for $9, at drug stores, or by mail on receipt of price. The Scobell Drug Co., St. Catharines Ontario.

Sold by all drug stores.

Advance In The Price of The Weekly Examiner

On the First of July next, the Subscription Price of the "Weekly Examiner" will, in future, be at the following rates:

Year - $1.50 Six Months 75c

Three Months 40c

Payable in Advance

Outside of Canada, the yearly rate will be $2.00

In war or peace this is as low a price as a Weekly Newspaper of the size of the Examiner can be published for. The Examiner was established in August, 1856—sixty-two years ago and has been a staunch and faithful visitor to its Subscribers ever since.

Subscriptions will be received at the rate of **$1.00 up to May 1st,** Subscribers in arrears will be charged at the **$1.50** rate as has been the rate in the past.

Address all letters to the **"Examiner" Office, 419 George Street**

Owing to the continually increasing cost of paper, labor and material, the Weekly Examiner can no longer be published for $1.00. Nearly all other weekly papers of a similar size as The Examiner have already increased their rates.

MEDICAL.

DR. BUCHANAN, F.R.C.S., Edin., M.R.C.S. Eng., L.R.C.P., London—Eye, Ear, Nose and Throat Specialist. Hours: 9-11 a.m. 2-4 p.m. 7-8 p.m. 'Phone 619. Office, corner of Water and Murray streets.

DR. E. E. HARVEY, Silver Medalist University of Toronto Special attention to diseases of women and children. Office hours: 1.30 to 5 p.m., 7-8 p.m. 'Phone 363. Office 218 Brock street.

DR C. F. ROSS, Ex-House Surgeon Grace Hospital, Toronto. Residence:—Keene, Ont. 4 mos-6

BARRISTERS AND SOLICITORS.

GORDON, WIDDIFIELD & O'BRIEN, Barristers, Solicitors, Notaries, Solicitors for the city of Peterborough.

J. EDMUND L. GOODWILL — Barrister, Solicitor, Notary Public, etc. Office 39 Water street. 'Phone 191. Successor to Roger, Bennet & Goodwill. Money to Loan at current rates upon easy terms

S. W. HAITON, County Crown Attorney Barrister, Solicitor, Trust funds to Loan at lowest current rates of interest on easy terms of repayment.

PECK, KERR & McELDERRY—Barristers Solicitors, and Notaries. Office, 41 Water street, Peterborough. Money to Loan at lowest current rates of interest on easy terms of payment. S. A. Peck, F. D. Kerr, V. J. McElderry

O'CONNELL & CORKERY—Barristers, Solicitors and Notaries. Money to loan at lowest rates of interest. Daniel O'Connell, John E. Corkery, Hunter St two doors west of the Post Office.

DUMBLE & JOHNSON—Barristers, Solicitors, etc. Office over Toronto Savings and Loan Company, 437 George street. D. W. Dumble, K.C. W. F. Johnston

A. E. DIXON—Barrister, Solicitor, etc. Offices: Corner Hunter and George Sts Entrance, next Madill's Drug Store.

F. G. GUISE-BAGLEY, M.I.M.E.—Barrister, Solicitor, Notary Public, (Successor to Ruddy & Burnham), 440 Water street Peterborough Money to Loan. Specialist in Patents. 'Phone 66.

HALL & HALL—Barristers, Solicitors and Notaries Public. Hunter Street, Peterborough. Next to St. John's Church Money to loan at lowest rates of interest. E. P. D. Hall. Basil D. Hall

MOORE & WEARING—Barister and Solicitors, 440 Water street (opposite Post Office). Money to Loan at lowest rates W. E. Moore, K. C. Joseph Wearing B.A.

E. B. HALL—Barrister, Solicitor, etc. Peterborough, Ont. Office, corner Hunter and Water streets, over Canadian Bank of Commerce. Successors to Hall Medd & Davidson. Trust funds to loan on easy terms of payment.

MONEY TO LOAN.

GORDON, WIDDIFIELD & O'BRIEN, Barristers, Solicitors, Notaries, Solicitors for the City of Peterborough.

OSTEOPATHY.

DR. ASA G. WALMSLEY—Osteopathic Physician. Office in Sun Life Building Corner of Hunter and Water streets Entrance, 134 Hunter street. 'Phone: Office, 561; Residence, 509. Office hours 9 to 12 a.m. 2 to 4 p.m. Evenings by appointment.

MASSAGE.

MAY GRIERSON MASSEUSE—Treatment of Muscular and Nervous disorders—Douro Street, Ashburnham. 'Phone 197.

ARCHITECTS.

W. H. BARRY, ARCHITECT
Plans prepared for Monumental, Commercial and Domestic Buildings. Office 477 1-2 Bolivar St.

W. BLACKWELL—Architect and Civil Engineer. Plans and estimates made for churches, public buildings and dwelling houses. Buildings heating and plumbing a specialty. Office, 371 Water Street Peterborough.

EDWIN ELCOME
— TAXIDERMIST —
Heads, Animals, Birds, Fish, Etc., mounted artistically and permanently
HEADS OF DEER, MOOSE, AND CARIBOU OUR SPECIALTY
Heads, Animals, Birds, Fish, Artificial Eyes, Taxidermist Supplies, Bird and Flower Guide Books for sale
692 HARVEY STREET
PETERBOROUGH, ONTARIO

Toronto Savings & Loan Company
437 George St., Peterborough
Paid Up Capital $1,000,000.00
Reserve Fund 1,450,000.00
Savings Department — Deposits received of one Dollar and upwards. Interest (paid quarterly) accrues from date of deposit to date of withdrawal.
Every facility and convenience is afforded to Depositors.
Investment Department — Debentures issued for sums of $100 and upwards for periods of 1 to 5 years, upon which special rates of interest are paid depending upon the term of investment.
Executors and Trustees are authorized by law to invest in the Debentures of this Institution.
Money to loan at lowest current rates of interest.
W. G. MORROW
Managing Director

Egg-Producing
Hen Feed!
Feed your Fowl Ground Green Bone. We sell it.
Save your Wood Ashes, Bones, Iron, Copper and Brass for
Geo. Stevens
Phone 1389
P.O. Address: 384 Mark St
Peterborough, Ont.

OUR DAILY SHORT STORY

OUT of THE DEPTHS

By MARTHA McCULLOCH-WILLIAMS

Copyright, ..., by T. C. McClure

Cause and effect are your true endless chain. Thus because young Alanson brought good letters, the very best, to the rector and Squire Clark Mrs. Brown gave the garden party where so much else happened. Mrs. Brown had three girls to establish, and, as beaus were none too plenty, naturally it was a ruling principle with her to let no eligible young man get away from Eastbridge without a proper experience of their fascinations.

The fascinations were all very well until Amy Peters came. Amy was never accounted a beauty, but somehow she put all the set beauties out of court and countenance. Behold her at the party tripping airily about the lawn, with young Alanson at one side, Jock Hillman at the other and Billy Corliss tagging after like the faithful watchdog he was. This while the other young women had less than a beau apiece. You will admit it was aggravating. Kate Martin, Amy's best friend, spelled upon her fingers "P-I-G" as the train went past her. But Kate was not in the least angry or jealous. She had Bobby Shepherd all to herself, although Essie Brown had done her best to lure the gentleman away.

"Let me tell you about Miss Amy," Jock said to the stranger when presently Amy was safely enthroned in a garden chair, with her court still about her. "She's nearly the only girl in Eastbridge you don't have to court, whether or no you want to"—

"But you know you always want to, Jocky, dear," Amy said saucily. Billy Corliss laughed with the rest, but somehow the laugh did not get into his eyes. Young Alanson kept up the game bravely. "Can you imagine a live man not wanting to?" he asked of the world in general and Billy in particular. Billy put on his most reflective look. "There might be extenuating circumstances," he said diplomatically. Amy gave him a reproachful glance and said loftily: "I suppose, Billy, your extenuating circumstances wear frocks. Pray, does it happen by any chance that the most extenuating of them is named Clarissa Brown?"

"No," Billy said sturdily, shaking his head. "But that reminds me that neither Mr. Alanson nor I have more than said 'howdy' to Miss Clarissa. Jock, you stay here and keep this quicksilver young person out of mischief while we scramble through the decent thing."

"You may find us engaged unless you hurry back," Amy flung after them. Jock laughed aloud. "Let's hide," he said. "I know the very place. Won't it give Billy a jolt to come back and find us missing?"

"He needs one, good and hard," Amy said, tossing her head the least bit. "I have not told anybody else, Jock, but I'm going to marry Billy if I can ever make him show himself properly and humanly foolish. He's so abnormally steady going and sensible and settled I should not dare try to live up to him—unless I knew he had a nice silly streak somewhere."

"I suppose you wouldn't any way consider me. I'm pretty near all silly streaks," Jock said dolefully. Amy laughed and patted his arm, saying: "But you have good sense streaks, too, Jock, else why should you like me so well? We'll always be the best of friends, I know."

"Bet your bottom dollar on it!" Jock said, hurrying her along. He was making for a tumbledown summer house, thickly overgrown with vines, that nestled in the very farthest corner of the lawn. It had a damp floor, rotten and crumbly, and a dilapidated rustic bench along one side—a cool, deeply shaded nook, sweet with roses and honeysuckle. Amy sprang joyously inside it, with Jock at her heels. As they made to sit down low, hollow reverberations came up from below their feet. There was a dull crushing, a giving away, then before they could cry out a sliding down, down to dark, dank, unknown perilous depths.

Five minutes later Billy was asking anxiously of those about the garden chair, "Where is Amy?" Nobody could tell him. Presently he spied far out in the grass one of her little lace mitts. Running away from it were faint footmarks on the warm turf. Billy followed the marks, his face whitening fast. "Jock could not be so cruel as to take her near that old well house," he said to himself—then groaned aloud; he had come in sight of the well house, where the crumbled floor told him the tale.

"Jock! Amy! Answer me! Oh, God!" he cried aloud, peering over the crumbling rim into the blackness. No articulate answer came to him, but was it fancy that down in the deeps of earth he heard low, gasping moans? He sprang up with a shout that brought the whole crowd huddling about him. Mrs. Brown was at the head, weeping and wringing her hands. "They are lost, lost!" she moaned. "Nobody ever came out of that well alive. It's always half full of choke damp! That is why my father had it built over! Why didn't I think to tell everybody?"

Billy seemed not to hear. With giant strength he wrecked the rotten lattice, clearing the well mouth, then flung off coat and shoes, and prepared to clamber down. He had already sent for ropes. "No, I can't wait, with Amy dying," he said to those who tried to stop him. "I've got to save her or die with her. Stand by—listen close—and let me have ropes the minute you can."

The last words were shouted up the well mouth, whence already there came a faint earthy smell, half sweetish, half repulsive. Some of the curious were for crowding the edges to watch him, but wiser ones held them back. "Give him all the light and air possible, poor fellow; he needs both," Squire Clark said. Young Alanson, stripped and barefooted, sprang to the edge of the curb. "Who'll follow me?" he asked. "I'm going down, right behind Billy; we may make a live chain before it's too late."

"I'll follow! And I! And I!" came from all about. In a little, the human line was over the edge, creeping down, down to the dangerous deeps, noisome and cold. Billy heard it coming, and shouted up:

"In time, thank God! I hear moans!" Then he gave a great inarticulate cry. There, clinging to the rough rock wall, was Amy, five feet above the glimmering water, which lapped something dark and limp.

"Here, you! Take her up!" he cried hoarsely, husbanding his breath all he might. He had come to the thick, deadly damp. Unless he was quick and bold it would make an end of him, as it had possibly already made an end of poor, light hearted Jock. Clinging fast with one hand, his feet well braced across the well breadth, he swung Amy up with the other into young Alanson's hold. The others knew enough to pass her on up and out. Drawing a long, long breath, Billy leaped down beside the insensible figure at the bottom, caught it up and began a desperate ascent.

"Hold hard, Billy! I'm coming to help!" young Alanson cried, setting his feet firmly and bending until his head was almost level with them. Thus he gripped Jock's collar and somewhat eased the strain on Billy. Both were, however, so near to smothering their tense muscles gave down. Lights swam before their eyes; their heads were bursting; the subtle heaviness in chest and nostrils numbed them to the bone. Alanson felt himself almost failing when a rope struck his hand, flung with such force it almost drew blood.

"Send up, Jock! We'll pull you two out safe!" the men higher up cried in them and then, when they saw their plight, came down like Trojans to help. It was little short of a miracle that any of the three got out alive. But somehow, by the good God's mercy, they all came into reviving upper air. Jock had the face of a dead man. At sight of him Amy fell to sobbing. "He—he lifted me up and bade me cling," she said brokenly, "but stayed on the bottom himself because there was not room for two to hold in the crevice of the wall."

"He won't die for it," Dr. Payne said, looking up from his patient, Billy, lying spent and white upon the grass, beckoned Amy imperatively to him. "You must marry me right off," he said, patting her hand. "After this I dare not trust you with yourself."

"Nor I," Amy said, nestling to him. "You were horribly foolish to take such risks for me, Billy. It is only by staying with you I can make sure you will never do it again."

A Lord Chancellor at Play.

It is on record that the great seal of Britain has twice been degraded to kitchen uses. In 1834, when Lord Brougham, then lord chancellor, was staying as a guest with the Duchess of Bedford, some ladies of the house party in a frolic ventured to purloin the great seal from the chancellor's bedroom.

Trembling with anxiety, the great man came downstairs to proclaim his loss, but to his relief they told him of their joke and challenged him to find his treasure. Entering into the spirit of their fun, he at last dragged the emblem of his authority triumphantly from the coal box.

Still in merry mood, he led the party to the kitchen, where each lady made a pancake, with the great seal for a pan, pouring the batter between its disks.

This mad prank created so much amusement that Lord Brougham repeated it at Taymouth to give pleasure to the Marchioness of Breadalbane.—London Answers.

When the Plague Raged.

Sir Walter Besant in one of his books says of the author of "Robinson Crusoe" and "Journal of the Plague:" "De Foe was born in the year 1661. His father lived in Cripplegate, where, as we know, he had a shop. The child therefore, was four years of age in the plague year. A child of four observes a great deal and may remember a great deal. De Foe says: 'When any one bought a joint of meat he would not take it out of the butcher's hand, but took it off the hooks himself. On the other hand, the butcher would not touch the money, but put it into a pot full of vinegar which he kept for the purpose.' This must surely have been seen by the child and remembered. It happened in his father's shop before his eyes."

Every Man Who Enjoys Good Coffee and isn't getting it at home ought to take matters into his own hands, and write for our booklet:—"Perfect Coffee - Perfectly Made"

We mail it free to every man (and Woman, too) who appreciates a delicious cup of coffee.

Write today for your copy. 195

CHASE & SANBORN - MONTREAL
Blenders and Roasters of "Seal Brand" Coffee

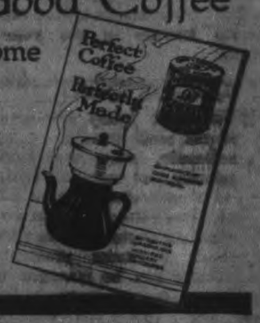

Pains Followed The Nerves

From the Feet to the Top of the Head — Could Not Attend to Business For Five Months—Gaining Strength Every Day.

Bowmanville, Ont., Feb. 16. — A great number of people in this district have been trying out Dr. Chase's Nerve Food with splendid results and none are more enthusiastic than Mr. Allen.

His nervous system had become so completely run down that he had to give up his usual occupation and he suffered keenly from neuralgic pains which would dart along the nerves, causing keen distress.

But he found a cure and does not hesitate to recommend it to others. This is his letter.

Mr. Samuel Allen, Coleman Street, Bowmanville, Ont., writes:

"Last summer I suffered from a severe attack of nervousness. I was laid up, unable to attend to my business, for five months. I would be taken with pains which commenced in my feet and ran right up to the top of my head. I had frequent dizzy spells, sometimes so bad that I would fall over from dizziness. At last I commenced a treatment of Dr. Chase's Nerve Food and they proved of such benefit to me that before long I was able to return to work. I am still using the Nerve Food and gaining strength every day. I can heartily recommend them to any one suffering from nervous trouble of any kind."

This letter is endorsed by Mr. John Lyle, J.P.

Dr. Chase's Nerve Food, 50 cents a box, a full treatment of 6 boxes for $2.75, at all dealers, or Edmanson, Bates & Co., Limited, Toronto. Do not be talked into accepting a substitute. Imitations only disappoint.

Barbeau's Cartage

All kinds of Moving and Carting by careful and experienced men. A Lorry and a Piano Wagon has been added to our equipment which will enable us to give better service than ever to our Patrons. Satisfaction Guaranteed. We have just added new furniture van. Largest in the city Household effects moved with care.

A. BARBEAU,
PHONE 1018 65 GLADSTONE AVE

Isn't This True?

When you "feel mean" — dull, tired, nervous, bad digestion, no appetite—

Don't you find out, afterwards, that your bowels were *not* acting freely and naturally?

Due, of course, to a liver gone on a strike.

Take two or three pills—once. After that, only one, until your're all right.

CARTER'S LITTLE LIVER PILLS
Genuine bears Signature
Brentwood

Colorless faces often show the absence of Iron in the blood.

CARTER'S IRON PILLS will help this condition.

AWARDED MEDAL OF MERIT

Philadelphian Honored for Invention of Best-Known Device for Counting Blood Corpuscles.

The Franklin Institute has recently awarded its Edward Longstreth medal of merit to Mr. Max Levy of Philadelphia, Pa., for his new form of haemocytometer. The purpose of this device is to provide an improvement in chambers for counting blood corpuscles. The specific improvement is in forming the entire chamber, with the exception of the cover glass, from a single plate of glass. Cross lines, one-twentieth of a millimeter apart, are ruled upon the glass base, thus dividing the surface into squares one-four hundredth of a square millimeter in area. The surface upon which these rulings are made is one-tenth of a millimeter below the under surface of the cover glass through which the blood corpuscles are counted with the aid of a microscope. The channels in this haemocytometer run across the slide, making it much easier to clean than the disk form. A modification has the rulings made on a separate plate, cemented into a transverse groove cut in the base plate, into which it is accurately fitted. The instrument is a decided improvement over those heretofore obtained from Germany.

A Clever Actress.

When drawing up lists of Canadian actresses the name of Lucile Watson is nearly always omitted, but she is a player of whom we may well be proud, as she possesses few rivals in her own particular line. She has a gift for the type of humor commonly called "dry," coupled with a certain assurance and sophistication, so that she is enabled to act the parts of clever society women in an inimitable manner. New York critics always expect Miss Watson to give a good performance and they are seldom disappointed. This season she is scoring a hit in "The Naughty Wife," a comedy that was first introduced under the much more attractive title, "Losing Eloise." Miss Watson was born in Quebec, her father being an officer in the British army, and she was educated in Ottawa. She went to New York to enter the Sargent Dramatic School and her talent for society comedy won quick recognition.

Loafing Is Illegal.

Loafing is now illegal. All persons domiciled in this country are now supposed to work or show cause why they are idle, according to the new order-in-Council. The law applies to all between the ages of 16 and 60, and heavy penalties are imposed against offenders.

Way to Test the World.

There is one way for every man to determine for himself whether the world is growing better or worse. All he has to do is to ascertain whether the number of people who agree with him is increasing or diminishing.—Houston Post.

Get a McClary Rust Proof Gas Range

Rust is the chief enemy of the gas range. McClary's have banished rust by coating all exposed surfaces with hard baked, black enamel which is as easily washed as a porcelain cup. In addition, all McClary gas ranges may be equipped with white enameled tile or splash backs.

This range is good all the year round for the most exacting kitchen work—wired glass door with thermometer, warming oven and warming shelf.

Clean, cool, comfortable.

"Satisfaction," a beautiful well illustrated booklet telling all about McClary's gasappliances will be sent free for the asking.

McClary's Gas Ranges

LONDON TORONTO MONTREAL WINNIPEG VANCOUVER
ST. JOHN CALGARY HAMILTON EDMONTON SASKATOON
81

FOR SALE BY
ADAMSON & DOBBIN

STEWART'S HALL NEWS ITEMS

STEWART HALL, May 20.—The Stewart Chapter of the I.O.D.E. presented Messrs. David and William Crowley, also Mr. James Matchett, with a suitable gift on the eve of their going overseas. Mr. James Thorn made the presentation at the home of Mr. M. Crowley, on Wednesday evening, May 15.

Rev. Mr. Perry, wife and son, of Halifax, are guests of Mr. and Mrs. Gibbs.

Mr. William Hanbridge is ill and is at present in Nicholls Hospital.

Miss Kathleen Dunbar is visiting her uncle, Mr. D. Hutchinson.

Mr. Richmond Morrison reports the roads between here and South Monaghan to be in a bad condition, especially the base line and the long swamp.

STALLION Route Bills

Owners of Stallions

will find the Examiner Office specially well equipped for executing HORSE BILLS and ROUTE CARDS for any breed or style of horse.

The EXAMINER JOB and PRINTING PLANT is supplied with the necessary Cuts of HORSES, TYPE and MACHINERY for filling orders quickly and correctly.

Any assistance required in preparing Copy for Bills, Cards, Folders or Advertisements will be cheerfully given.

WRITE OR CALL

The Examiner
419 George Street Peterborough

Now Canada has the Best Coffee!

Many people in Canada think they can get better coffee in New York.

This is because they are accustomed to the highest quality coffee served by the fine Hotels.

In DALLEY Coffee is offered a **blend** of the highest grade coffees grown in both South America and the Orient, roasted by special process, and packed in air-tight 1 lb. and ½ lb. tins—for home use. Never sold in bulk.

No longer does New York lead in Coffee—no better coffee than this can be bought anywhere!

The leading Hotels of the Dominion have at once adopted it. Canada's discriminating homes have been quick to accept it as—

"The Most Delicious Drink"

Best grocers sell it. Ask your grocer for DALLEY Coffee.

The F. F. Dalley Corporations, Limited, Sole Distributors Hamilton, Canada

DALLEY

Identified by this Mark of Quality

Dalley Coffee, Dalley Baking Powder, Dalley Mustard Dressing, Dalley Flavoring Extracts

Many Changes In The Grocery Market This Week

The Sugar Situation is Somewhat Easier—New Vegetables Are on the Market

There has been some doubt expressed in the levying of the excise tax on tea as to whether dealers holding over 1,000 lbs. should pay the tax on the whole amount, or whether the 1,000 pounds would be an exemption and the tax levied only on the amount over and above his quantity says, the "Canadian Grocer" this week. A ruling from Ottawa indicates that the tax will be levied on amounts over the above 1,000 lbs.; that is, the first 1,000 pounds is exempt form the excise tax.

The War Trade Board, after consultation with the United States Department of Agriculture, announces that on and after May 6, 1918, exporters to Canada of corn to be used for any purpose will not be required indorsed by a Federal grain supervisor, as required in former announcements.

No Change

No change has been made in the rule requiring that all applications for licenses to export corn for any purpose to Canada must be accompanied by a Canadian import license permitting the consignee named in the application to import the quantities specified therein.

Exporters should not apply for an export license until they have received from the prospective importer such import license, which should be securely pasted on the back of the application for an export license.

Business generally shows considerable improvement over the previous week.

The sugar situation shows a somewhat easier tendency during the week as regards supplies. The demend as wet is far in excess of supply, but canditions are materially improved. As regards sufficient quantities being available for the preserving season the consensus of opinion was that every householder would be able to procure sufficient to carry her through.

Fresh imported vegetables are arriving in increasingly large quantities and enjoying a splendid sale. Wax beans, beets, carrots, onions, green peas are being offered and sold at high prices against stocks carried over this winter. This is notably true of onions, and would seem to explain in some measure why there are so many of this vegetable going to the incinerators.

Reports from California indicate a further setback to the orange crop, and Valencias have undergone a sharp advance. This will very likely be reflected here, though stocks at present are in fair condition, with prices on about the same basis as ruling for some time past. Ontario barreled apples are getting cleaned up pretty well, and last shipments of boxed are reported arriving. Grapefruit is in light supply, and pineapples hold firm, with stocks none too heavy. Strawberries have registered a substantial decline, though the market has strengthened somewhat over low figures reached towards end of last week.

Whereas there are a few points to get cleared up in reference to some of the items of new taxation, the trade has generally adjusted itself as far as possible to the proposed legislation. The demand on tea and coffee has been curtailed to some extent by the increased prices, but reports from retailers generally indicate that consumption shows little or no dropping off at present, and a resumption of normal buying activity may be expected as requirements develop.

Relieve Your Liver

When your liver is out of order, your head, stomach, bile and bowels suffer with it. That is why a bilious attack is often serious. Ward it off with a few doses of

BEECHAM'S PILLS

which gently arouse a sluggish liver, and renew the activities so necessary to good health. They never produce any disagreeable after-effects. Their prompt use is beneficial to the system, and will

Prevent Bilious Attacks

Worth a Guinea a Box

Prepared only by Thomas Beecham, St. Helens, Lancashire, England. Sold everywhere in Canada and U. S. America. In boxes, 25 cents.

COMMUNITY PLATE

For Sale by Kingan Hardware

FOR APIARY BEGINNER

Description of the Equipment Required to Insure Success.

CLUBS FOR THE FARMERS

Outline a Summer Program Now and Have Everything Well Organized —The Club Picnic Is a Very Successful Feature of the Year's Work.

(Contributed by Ontario Department of Agriculture, Toronto.)

EXTRACTED honey production is the most satisfactory for beginners. Start with three colonies and sufficient equipment and then make the bees pay their way. One colony does not give the beginner an opportunity to right mistakes or accidents profitably. Three colonies can be managed by devoting one evening weekly to the apiary.

Avoid many troublesome pitfalls by starting with the right hive. The 10 fr. Langstroth hive has given the best satisfaction in Ontario. All beekeepers' supply houses carry this hive and its parts in their regular stock. Buy your first hives from a good manufacturer. It is very necessary to have all hive parts interchangeable so that they may be used in any colony in the apiary. Uniformity and accurate workmanship alone can ensure this need.

One complete 10 fr. Langstroth hive consists of:—

(1) A bottom board.
(2) A hive body with self spacing frames and wire.
(3) A telescoping metal roof cover.

In addition the beginner should provide for each colony one queen excluder; two extra hive-bodies complete with frames; and 7 lbs. of medium brood foundation, which runs 6 sheets to the lb., to fill the frames with a guide and foundation for the future combs.

It is advisable to commence with a 2-lb. package of bees and queen; a swarm or a nucleus. Less danger from disease attends the buying of pound packages than the buying of swarms and nuclei. Pound packages may be secured for delivery from May 1st to June 30th. Early packages will yield a surplus if carefully handled. Enquire of the Provincial Apiarist re disease in your locality before buying swarms, nuclei or colonies.

The accessory equipment for the beginner should consist of:—

(1) A veil of black cotton tulle.
(2) A standard bee smocker.
(3) A hive tool.
(4) A spur wheel wire embedder.
(5) An uncapping knife.
(6) An uncapping box.
(7) A complete set of Department literature, Bulletins 213, 233 and 256, and a good reference bee book.
(8) A small honey extractor.

With the exception of Nos. 6, 7 and 8, it is advisable to acquire the material needed from a supply firm at once. The uncapping box can be made at home, and the beginner could probably co-operate with another beekeeper in securing the use of an extractor. With the increase of colonies to ten, it would then be advisable to provide a storage can to assist in handling the crop.—W. A. Weir, Ontario Agricultural College.

A Successful Farmers' Club.

The history of some farmers' associations in Ontario has been brief and filled with troubles. Others have built upon the rock and have endured. Why the difference?

Perhaps a very short story will explain the former case. A farmers' club, organized by a district representative, got away apparently to a good start, then halted uncertainly and finally died a lingering death from general debility. When asked to explain the reason the representative gave one—promptly and with emphasis.

"The club died because the farmers didn't want it. The members were easily persuaded to organize but never took any real interest in it—they were never really convinced that it was a vital necessity.

"So far I haven't heard any proposal to revive it either, and I don't intend to attempt to inject any artificial stimulation into it. When the farmers in that district are really "sold" to the idea of the necessity of organization, then will be in a position to do some work."

That explains the first cause of most failures. Artificial stimulation serves to carry an invalid through a dangerous pass, but as a steady diet for a healthy body it is foredoomed to failure. A farmers' association must not be an invalid; when outside stimulation has to be given, it is a safe bet its days are numbered.

But many others have succeeded. Work — doing things — is the secret of their success. They make every member conscious of the value of organization in the community. The executives are enthusiastic, they have developed progressive policies and they work to make them successful. And work honestly undertaken and wisely directed will always make a club or association successful if it has the right kind of material to work with.

In the summer, the club ought not to be allowed to lose its grip. How about a herd testing scheme—has your club taken that up yet? Perhaps those members needing drainage can have surveys made of their fields, purchase tile co-operatively, secure a traction ditcher, and if need be, borrow provincial funds to pay a large part of the cost. Endless ways present themselves to make the farmers' association a real force in every month. Above all, don't forget the farmers' picnic—a little fun makes the work more efficient.—Justus Miller, Ontario Department of Agriculture.

GERMAN FACTORIES IDLE.

Textile Workers In Desperate Plight, Says Reichstag Deputy.

AMSTERDAM—Herr Kraetsig, a Socialist member of the Reichstag, asserted in the debate on the appropriation for the Imperial Economic Department that four-fifths of the textile industries of Germany were completely paralyzed and that the position of the idle textile workers was rapidly growing desperate.

He demanded that adequate provision be made for them, so as to keep skilled textile workers in readiness for a resumption of the industries after the war. At present, he said, they were being compelled to accept menial employment from the authorities at starvation wages.

Herr Kraetzig also complained that attempts were being made by a small group of capitalists, with the knowledge of the Government, to monopolize the cellulose industry, which promised to be extremely important in the future. He attacked Dr. Karl Helfferich, formerly Vice-Chancellor, saying that Helfferich had a "mania for creating syndicates, which was fatal to industries and calculated especially to ruin the textile industry.

MAN WORKING 100 ACRES RECEIVES CALL TO REPORT.

Hibernot, May 18.—Truman Ward, of concession 10, Lobo township, who has sown a big crop, was one of the men called for military service who had to report to-day. As he is working 100 acres alone he is wondering who will look after his crops. There is a chance that he may get leave, as he has a brother serving at the front.

THERE IS NOTHING FOR THE LIVER

SO GOOD AS MILBURN'S LAXA-LIVER PILLS

They will regulate the flow of bile to act properly on the bowels and will tone, renovate, and purify the liver, removing every result of liver trouble from the temporary, but disagreeable bilious and sick headaches, to the severest forms of liver complaint.

They are small and easy-acting, do not gripe, sicken or weaken like the old-fashioned, nauseating, griping purgatives.

Mrs. A. Kirk, 53 Yorkville Ave., Toronto, Ont., writes: "I have tried and tested Milburn's Laxa-Liver Pills, and have received good results, for which I am very thankful. I took them for liver trouble. I came out of the hospital on May 3rd, last, after having had a serious operation which might have been saved had I taken your remedy sooner. I have given some to my sister for biliousness and sick headache, and she has found great relief. A lady who lives in my house has started to take them. I will do my best to recommend them to all my friends."

Price 25c at all dealers, or mailed direct on receipt of price by The T. Milburn Co., Limited, Toronto, Ont.

Bashfulness.

Bashfulness is natural to youth. "Modesty is the graceful, calm, virtue of maturity; bashfulness the charm of vivacious youth," and unless a young man takes advantage of opportunities of entering society he will retain "an air of bashfulness, which is in reality the want of habitual intercourse with the world" (Waverley). As long ago as 1570 Ascham wrote that "if a young gentleman be bashfull and soon blush they call him a babishe and ill brought up thyng." Deficient social education is therefore a cause of bashfulness.

Habit also predisposes to it. A mere indisposition to exert oneself, indulged in for too long a time, may eventually result in confirmed bashfulness. This indifference may be due to a want of sympathy with the surroundings or may have its origin in unalloyed selfishness—for many bashful men are extremely selfish—or may be due to vanity.—Cassell's.

Duty and Beauty.

"Dip your fingers in strong alum water to harden them," advises the beauty expert of a Western contemporary. "Then apply vaseline over night and in the morning after washing in soap suds, polish them with talcum powder." Just to combine duty with beauty and as an item of helpful preparedness, those who follow the suggestions might use the soap suds that appear in the dish water, Bouncing the suds vigorously over the dishes.—Providence Journal.

Labatt's

The New Drink with the Old Quality

THE tonic qualities of Labatt's *Old London Brew* are precisely the same as those of the Labatt brews you have used and liked so well all your life.

The only difference is that *Old London Brew* is less stimulating, contains less alcohol—it is a temperance drink which former drinkers of alcoholic brews will enjoy, and one which temperance drinkers will equally appreciate.

Old London Brew

JOHN LABATT, Ltd., London, Ont. Brewing since 1832

18

CAT'S PAW CUSHION RUBBER HEELS

Ladies ought to be good walkers.
They have buoyant, natural grace.
"Cat's Paw" Heels make walking easy
At a slow or rapid pace.

50¢ A PAIR PUT ON

"Cat's Paw" Series No. 11—Watch for No. 12.

Bread From Acorns.

Acorns are commonly thought to be fit only for feeding hogs, but many kinds of them are either sweet enough to eat or can be made edible from an Indian standpoint and have been used as food, particularly when other foods were scarce. The Indian custom was to pound or grind the acorns up and by treating the pulp with water leach out the tannin, which makes most sorts unfit for eating as they grew. The resulting flour, which contained considerable starch, was made either into a porridge or baked in small cakes. Indian acorn bread is dark in color and to most of us would not seem palatable. As a rule the acorns of the various white oaks having less tannin are the ones best suited for food, but Indians also used those of the black oaks, even though they contain much tannin. The acorns of the basket or cow oak, the chinquapin oak, shin or Rocky mountain oak, live oak, and of several other species, are sweet enough to be eaten like nuts.

The Fourth Bridge.

There is an amusing story going round the British grand fleet; just the kind of joke which Jack Tar likes to give and take with his friends. It is quite seriously affirmed that when an American squadron consisting of the U. S. S. Delaware, New York and Wyoming, with destroyers and other craft, came up the Firth, the British flagship signaled to them: "You are to anchor west of the Forth bridge." But the Americans passed under the bridge and sailed on. Shortly the British admiral made another signal: "We signaled just now that you were to anchor west of the Forth bridge; why don't you stop?" And the American flagship immediately signaled the reply: "Well, I guess we have only passed one bridge as yet!"

Should Be Accommodated.

(New York Herald.)

"I would rather stand against a wall and be shot than serve the United States," remarks a person who has been taking advantage of the protection given him by the laws of the United States to consort with anarchy. Why not accommodate the gentleman? And when the shooting comes, let it be straight shooting.

MURINE FOR YOUR EYES Granulated Eyelids, Sore Eyes, Eyes Inflamed by Sun, Dust and Wind quickly relieved by Murine. Try it in your Eyes and in Baby's Eyes. No Smarting, Just Eye Comfort. Murine Eye Remedy At Your Druggist's or by mail, 60c per bottle. Murine Eye Salve, in Tubes 25c. For Book of the Eye—Free. Ask Murine Eye Remedy Co., Chicago.

Robert Hicks & Co

Limited

Screened COAL

General Office: Murray St
Branch Office: 264 Charlotte
Phones 48 and 477

LUMBER

BUILDERS' MATERIALS of all kinds Shingles, Scantlings, Joist and Bill Stuff, Mouldings, Casings, Base and all kinds of Finish. Boxes and Box Shooks Slabs and Mill Wood

Alf. McDonald Estate
POINT ST. CHARLES MILL

TELEPHONE 790
WHEN YOU WANT YOUR Piano or Organ Tuned
ALL WORK GUARANTEED
W. H. Cunningham, 563 Weller St

LIVE POULTRY WANTED

Highest Market Prices Paid for all good fat stock delivered here at the Storage as follows: Hens, Chickens, Turkeys Ducks, Geese.

WM. SCOTT & CO., Ltd.
Cold Storage - Peterborough

Good News to Housekeepers

Keep your rags and other junk for Low & Co. We will pay you from 3 1-2 to 4c. per lb. for rags; 7 1-2c. for rubber; 18 to 20c. a lb. for copper; 5c per lb. for lead and zinc; scrap iron from 75c. to $1.25 per cwt.

Either drop us a line by mail or ring 697 or 766 at nights, and we will call for them.

Orders for coal taken now.

LOW & COMPANY
262 Simcoe St. and 385 Bethune
Phone 697 Nights and Holidays 766

WHEN YOU WANT
COAL CEMENT Sewer Pipe
CONSULT
H. B. TAYLOR & SON
Cor. Aylmer & Wolfe
'Phone 209

HEAT PRODUCING
COAL
Use Our
PITTSTON COAL
It Makes Warm Friends
Terms Positively Cash
Weir & McCarthy
Coal and Wood Dealers
111 Hunter St., East (Hy. 'Phone 96

SECOND-HAND GOODS

Wanted and Sold. Entire Household Furnishings valued Bought and Sold. A postal card will advise us to call.

S. COHEN
189 Charlotte St. Phone 1369

TINWARE

And New and Second-hand Kitchen Utensils, at Rock Bottom Prices. Also Garden Tools, Furniture, Stoves, Crockery and Other Household Goods.

JOSEPH SMITH
390 Aylmer St. Phone 308

CHINA PAINTING

Mrs. Langley McCarthy
Teaches Bisoff's New and Beautiful Work in China Painting.

"We Move Anything."
WM. LYTLE
CARTAGE COMPANY
General Transport Business
Let Us Handle Your Freight, Machinery and Heavy Moving a Specialty. Household Goods Carefully Handled.
STORAGE
Clean, Dry, Safe—Large or Small Lots. On Railway Siding for Car Lots.
TELEPHONES:
Office—380. House—837. Night—267.

DR. Y. NG'S OFFICE HOURS. Graduate of London, Edinburgh and Glasgow. Special attention given to diseases of women and children. Also the heart and skin. Office hours: 2 p.m. to 4 p.m.; 6 p.m. to 8 p.m., and by appointment. Phone 547. Office, 466 Stewart street. 3d-44

The Evening Examiner

Pages 1-4

PETERBOROUGH, TUESDAY, MAY 21, 1918

British Improved Positions Northwest Of Merville

Submarines in The Mediterranean Sea Under Control

Strike Situation in Winnipeg Getting Worse

BRITISH IMPROVED POSITIONS ON WESTERN BATTLEFRONT

Heavy Enemy Bombardment Was Crushed By British Artillery and Machine Guns—Prisoners Taken

BRITISH OFFICIAL REPORT

Canadian Press:

LONDON, May 21.— Northwest of Merville, in the Flanders salient, the British improved their positions last night, the War Office announces. Thirty prisoners and six machine guns were taken by the British in this operation. A counter attack on new positions, launched this morning after a period of heavy shelling, was crushed by British machine guns.

THE STATEMENT SAYS:

A successful local operation was carried out by troops of the Surrey Battalion yesterday evening north-west of Merville. A re-entrant in our line in this sector was closed up and 30 prisoners and six machine guns were captured by us. Early this morning a hostile counter attack against new positions, delivered after a heavy bombardment, was broken up by our artillery and machine gun fire.

HOSTILE ARTILLERY.

We carried out a successful raid last night south-east of Arras and brought back a few prisoners and a machine gun from the enemy trenches. During the night hostile artillery was active in the Albert sector, about Hebuterne, between the forest of Nieppe and Meteren, and more active than usual between the Scarpe river and Hill 70, north of Lens. The gas shelling, reported to have taken place yesterday south of Bethune, was heavy.

Four Houses Gone From New Property Acquired By C.G.E.

The last of four houses on the Canadian General Electric Company's property on Albert Street were removed this morning. Three of them were old and dilapidated shacks, two of which were demolished for the lumber they contained. All four houses were secured from the company by Mr. R. C. Braund. One of them he moved around to Chamberlain Street, and set up for further use. Two of them were pulled to pieces, and the last and best of the four was moved across the street to-day, and will soon be ready for re-occupation.

The four gaping cellars and piles of debris, and the fruit trees cut down, are somewhat suggestive of ruined towns in France. The customary high red fence that encloses the company's property will doubtless soon be extended around these lots, and the old houses will be forgotten in the new buildings the C.G.E. intends to erect.

America's First Field Army Is Now In France

Special to the Examiner:

WASHINGTON, May 21.—America's first field army, approximately 200,000 men, has been formed in France.

It is understood to consist of two army corps of three divisions, each with Col. A. W. Bjornstad as Chief of Staff.

GOOD STRONG LABOURERS WANTED. APPLY HENRY HOPE & SONS. 3d-118

LOST

TUESDAY NIGHT, A BAY COLT WITH WHITE FACE. THREE YEARS OLD. ANYBODY FOUND HARBOURING THIS COLT WILL BE PROSECUTED. INFORMATION RECEIVED AT 209 SIMCOE STREET OR THE EXAMINER OFFICE. 2d-118-2085

CASUALTIES IN COLOGNE AS RESULT OF AIR RAIDS

Special to The Examiner:

AMSTERDAM, May 21.—Incomplete lists of the casualties recently inflicted by Allied air raiders in Cologne, published by newspapers in that city, show 25 dead and 45 injured. It is believed that many bodies are still in the debris.

Twenty-three bombs were dropped in the heart of the city, it is said, wrecking several big buildings and causing great panic.

The Cologne Volks Zeitung says it believes the raid was made in reprisal for German raids on Allied cities.

Light Beer Is Favoured

Local Veterans Ask Their Delegates to Bring Matter Before Provincial Council at Hamilton—Equality of Pensions Is Also Advocated

MANY NEW MEMBERS

If all the other branches of the Great War Veterans Associations have as many matters to bring before the Provincial convention at Hamilton, on Thursday, Friday and Saturday of this week, as the Peterboro branch, there is a very busy time ahead of the big meeting of the Veterans.

At the regular meeting of the Peterboro branch last night, a number of resolutions were passed and the four delegates who will represent the local Veterans at Hamilton, were asked to bring them before the convention.

Briefly, the meeting decided in favour of the equality of pensions as between officers and the rank and file; of the government taking over the coal question and of the increasing of the day's pay of men called to Kingston for examination by the Pensions Medical Board, from $1.10 to $3 per day. The delegates were also instructed to ask for a decrease in the per capita tax paid by branches of the G.W.V.A. to the Provincial and Dominion executives, and to call attention to the fact that the pensions paid to men who have been on active service at the front, are inferior as a rule to those of men who have been discharged without reaching the firing line.

The meeting also favored a resolution asking the government to authorize the manufacture and sale of five per cent. beer, and authorized the Peterboro delegates to bring the matter before the convention.

They were also instructed to endeavour to secure the next provincial convention of the G.W.V.A. for Peterboro.

The delegates from Peterboro to the convention are President H. J. Staunton; Secretary S. Whatley, Comrade R. H. Muir and Captain J. H. Burnham, M.P.

One of the Veterans at last night's meeting, asked for information as to what the last named delegate intended to bring before the convention. "Capt. Burnham hasn't been at any of the meetings recently," he pointed out, "and we don't know what he is liable to say at Hamilton. He might explode, like he did one night here not long ago."

However, the assurance was given that Capt. Burnham would be governed by the advice of the other delegates.

17 NEW MEMBERS.

The membership of the Peterboro branch received a record increase at last night's meeting when no fewer than seventeen new members were admitted. As there were fourteen added at the meeting two weeks ago, the branch has made a record of thirty-one new members in the past four weeks. Those who were admitted last night, the majority of whom have seen service in France, were H. Holbrooke, R. Killingbeck, George Kent, W. P. Johnston, John Cornelius, E. Toms, John Latta, H. L. Johnston, J. G.

(Continued on Page 8.)

THE GOVERNMENT HAS MADE CLEAN SWEEP

Eighty-four Sinn Fein Leaders Arrested—Will Repudiate Leaders If Government's Evidence of German Plot Is Conclusive.

ALL QUIET TO-DAY

(United Press.)
(By Webb Miller.)

Dublin, May 21.—Dublin to-day is outwardly still very calm. The streets are thronged with groups of men discussing the blow which fell upon the Sinn Fein when more than a hundred arrests were made. It is evident that the government's swoop made a clean sweep of the rebel leaders in every community. It seems to have left the Sinn Feiners guidless and uncertain as to what acton to take next, although they immediately appointed Aldermen Kelly and John McNeill to replace De Valera and Griffith. Kelly and MacNeill are of the milder element and are expected to counsel moderation and no violence. In their street talk the Sinn Feiners defy the government to show proof of a German plot for an Irish uprising, and demand the proof be quickly produced.

The more rabid ones savagely and openly avow that talk of German influence is a plot by England to kill Sinn Feinism. They declare that if the government fails to show proof of German handiwork, they will "do something." But they seem uncertain about what they will do. The majority of the delegates describe themselves as being anti-English, pro-Irish and not pro-German.

REPUDIATE LEADERS.

"If the government has got the goods," they say, "then we will repudiate our leaders and get others; however, we do not believe that so many have been connected with a German plot."

Those who know Ireland best refuse to predict what will happen. One said, "I don't know whether it is a powder mine awaiting the spark or not."

Sinn Fein headquarters have reopened. Officials announced that 84 leaders had been arrested, and that they expected more arrests.

INTERIOR CALM.

The interior of Ireland is calm. The evening papers demand the government produce proof of its German claims, and charge that the government announced the alleged plot simultaneously with the visit of the American labour delegates so as to blacken Ireland in the eyes of the Americans.

The American labour men have met Lord French, Lord Lieutenant of Ireland, and John Dillon, M.P.

All Sinn Feiners are deeply interested in what effect will be produced on the United States by the events now transpiring.

The anti-conscription fund, it was learned to-day, is now nearly one million.

OFFICIAL EVIDENCE.

London, May 21.—Official evidence of the complicity between Sinn Fein leaders and Germany, will be made public shortly, it was learned to-day.

SUNDAY SERVICES IN LAKEFIELD

LAKEFIELD, May 21. — Sunday being Whitsunday, there was a celebration of the Holy Communion at 8 a.m. and also at 11 a.m. in St. John's Church.

On Sunday evening the members of the Lakefield Lodge of the I.O.O.F. attended service in the Presbyterian Church, where Rev. P. J. Jull preached an appropriate sermon.

A memorial service for the late Emmanuel Sweeting was held in the Baptist Church on Sunday evening. Suitable music was rendered and Rev. B. Davies preached the sermon.

ON FRIDAY, MAY 24TH, STR. MANITA WILL LEAVE GEORGE STREET WHARF, PETERBOROUGH, AT 8.00 A.M. FOR STONEY LAKE POINTS, RETURNING TO CITY ABOUT 7.30 P.M. 3d-119

SUBMARINES ARE UNDER CONTROL

Special to The Examiner:

FLORENCE, May 21.—"We have good reason to believe we have complete control of the submarine situation in the Mediterranean," Admiral Delcone of the Italian Navy, declared in an interview here to-day. "A great many enemy submarines have been sunk in these waters. The situation is regarded with confidence."

CRIMINAL OFFENCE TO HOARD SILVER IN IRELAND

An Order-in-Council to This Effect—Resolution Denouncing Sinn Fein Deportations

SIGNED STATEMENT

Canadian Press:

DUBLIN, May 21.—An Order-in-Council makes it a criminal offence, under the Defence of the Realm Act, to hoard silver in Ireland or to exchange, or offer in exchange, current coins for an amount exceeding their face value.

A resolution denouncing Sinn Fein deportations as an attempt to discredit and disrupt Ireland's united resistance to conscription and to prejudice Ireland's case in the eyes of friendly countries was passed by the Anti-Conscription Conference which met at the Mansion House on Monday. An official statement, signed, among others, by John Dillon and Joseph Devlin, Irish Nationalist leaders, was issued after the meeting. It insists on the right of Irishmen to be arraigned in their own country, and declares that an attempt was being made to poison the minds of English people against the prisoners.

Canadian Press:

DUBLIN, May 21.—The country is perfectly calm, a representative of Sinn Fein at organization headquarters said to-day to the Associated Press. Up to the present time we have received particulars of 84 arrests. We expect there will be others.

Business as usual is the motto at our headquarters. Some of the English newspapers are suggesting that Sinn Fein has been stunned by the government's action. That is not correct. The arrests were expected and substitute leaders were appointed some time ago to carry on our affairs whenever the need should arise.

"Faces In The Crowd"

You should make every endeavour to hear Ada Ward in her now famous lecture entitled "Faces in the Crowd," in St. Paul's church on Monday evening, May 27th, under the auspices of 57th Chapter, I.O.D.E. This is one of the most interesting and entertaining lectures before the public. 20-22-25-27

PTE. GEORGE MELTON,
Who has been admitted to hospital, suffering from a gunshot wound in the left thigh.

To economize on tea you should use only the genuine Salada. A pound of Salada yields so many more cups than does ordinary tea that it is a real saving compared to the ordinary tea.

NO MORE

Will any old pair of glasses suffice; you would not drink anyone else's medicine, so why should you think that their glasses will suit you? If you are in doubt, consult Dr. Lacey. His prices are always reasonable. 410 George street.

UNUSUAL AERIAL ACTIVITY ON THE WEST FRONT

Air Along Somme Line is Buzzing With Aerial Fighters—Weather Is Ideal—Hindenburg is Ready to Strike.

SHOCK TROOPS

(By William Philip Simms — United Press).

10 O'clock Despatch:

WITH THE BRITISH ARMIES IN FRANCE, May 21.—General Mackensen is widely reported to be on the Western front, ready to strike the moment Field Marshal Hindenburg finds an opening.

I calculate that a hundred divisions of shock troops (1,700,000 men) are awaiting Hindenburg's order. Forty of these are fresh, not having been used in this season's fighting. The other sixty have been out of the line long enough to be rested and doped up morally by Germany's professional spirit boosters.

Hindenburg's forces on the Western front have reached the exact figure given to me in Switzerland in February as the maximum ultimately at his disposal, without a radical change being wrought in the relations between the Central Empires. Therefore, without prophesying what will be the nature of his next blow, or blows, this effort naturally ought to be his final or semi-final attempt.

Prisoners Returning.

From now on, all prisoners returning from Russia, together with the 1919 class, returned wounded and the rest, probably will barely suffice to keep his active divisions up to anything like their intended strength.

The Kaiser may undertake elaborate feints here and there, but the indications are his main thrust will be against the British or the French and British combined.

My information is that the Germans will hamper the British with the bulk of their army, simultaneously spreading propaganda to the effect that the British do not fight as well as the other Allies in order to create friction among the Entente nations.

Meanwhile, prisoners admit that German mouths are still watering for Amiens and the cool, green valley of the Somme, stretching toward the sea.

Thus, with double objectives, one impudent and sinister, the other daring and desperate, Hindenburg may be expected shortly to set the Western battle front ablaze.

Considerable Shelling.

In the meantime, events out here are proceeding as usual before an offensive. There is considerable shelling by high explosives, and jockeying for the high ground that furnishes the advantage of position. The air along the somme is buzzing with German and Allied planes, the aerial fighting being of unusual scope and intensity.

The finest fighting weather of the war continues. There has been only one shower since a week ago, and this was insufficient to settle the dusty, bone dry roads. The trees lining the roads are covered with a fine white powder, while motorists resemble dust-covered heroes in the third act of Shenandoah.

Above the battle lines, sizzling under the brilliant sun, you can see the waves of heat rising and shimmering, like a July day in Georgia.

The fields are a delightful green right up to the trenches. Both the Somme and Lys battlefields look semi-tropical, more like Louisiania than Northern France. Overhead the pale blue sky seems faded by the light and heat.

It would be strange if Hindenburg allowed such weather to be wasted. These days favour an offensive far more than a defensive battle.

Committee Recommends Several Changes In The Pension Regulations

LEADERS OPPOSED THE NEWLY FORMED ENEMY ALLIANCE

Special to The Examiner:

THE HAGUE, May 21.— Count Czernin, former Austro-Hungarian Minister, and Count Von Hertling and Dr. Von Kuehlmann, German Chancellor and Foreign Minister respectively, opposed the recent Austro-German alliance effected by the Kaiser and Emperor Karl, according to reports received from Vienna and Berlin to-day.

Czernin, it was said, openly opposed the arrangement, while Hertling and Kuehlmann washed their hands of the affair, after objecting to the military convention, in which the militarists utterly ignored them.

Situation Is Getting Worse

Eight Thousand Men in Winnipeg Railway Shops Threaten to Walk Out—Street Car Men Give Notice

SENATORIAL AID

(Canadian Press Despatch.)

WINNIPEG, May 21. — Situation to-day in regard to the strikes of various labour bodies in sympathy with the city firemen is growing still more serious. Eight thousand men in three railroad shops in Trancona are expected to walk out to-day, and it is stated by labour leaders that street car men will give 24 hours' notice to quit. The stationery engineers are expected to strike to-night, making 12,000 strikers in all. Senator Robertson is on his way here as a personal representative of Premier Borden to try to settle things.

(Canadian Press Despatch.)

Three o'clock despatch.

WINNIPEG, May 21.—Eight thousand railway workers in Winnipeg went on strike at eight o'clock to-day, closing down the shops of four railways here. The roads affected are: Canadian Pacific, Canadian Northern, Grand Trunk Pacific, and the Government Railway. The street railway men strike to-night.

GERMANY IS HAVING TROUBLE IN HOMELAND

(Special to The Examiner.)

WASHINGTON, May 21. — Germany, slicing her bread, and meat rations, is having trouble at home, explaining why her war lords do not push victory seriously on in Italy and France.

Diplomatic cables to-day revealed this predicament. American officials predicted as a result Germany would make one or two more desperate smashes in the west and then set in motion her insidious peace factory.

Troubles in moving heavy artillery are assigned by Teuton shock absorbers as the reason for delay in resuming the west front offensive. "Unfavourable weather condition" including an exaggerated flood on the Piave, are assigned as the excuse for the Italian delay.

LIEUT. MANN HOME.

Former Peterborough Boy Has Arrived at Halifax.

Among the returning officers who have arrived at Halifax is Hon. Lieut. A. E. Mann, who went overseas in the Medical Corps. He was formerly employed here as a druggist with Mr. Wm. Madill.

HEAVY FIRE LOSS.

(Canadian Press Despatch.)

Carievale, Sask., May 21. — Merchants suffered loss of $75,000 by fire in business section yesterday.

Board of Pension Commissioners Will Be Developed as a Civil Body—Colonel Labatt Totally Disabled.

MEDICAL BOARDS

OTTAWA, May 21.—Hon. N. W. Rowell, Chairman of the special committee of the House of Commons appointed to report upon the Pension Board, pension regulations, etc., tabled the findings of the committee early this morning. The report contains a large number of recommendations designed to improve the existing plan of pensions, as well as a special report dealing with the pension granted to Col. R. H. Labatt, a member of the board, which has been the subject of some discussion in the Commons and throughout the country.

The committee finds that Col. Labatt is suffering from valvular disease of the heart, and that he is totally disabled within the meaning of the pension regulation, and that he was not suffering from this disability at the date of enlistment. It also finds that Col. Labtat was not granted a pension by misrepresentation, or by any influence, direct or indirect, on the part of any member of the Government.

After paying tribute to the work done by Col. Labatt in the organization and development of the Pensions Branch, the opinion is expressed that the increasing work and responsibility demands the whole time and energy of men of full physical vigor, and that "the committee is of the opinion that Col. Labatt's resignation, contained in his letter to the Chairman of the committee, should be accepted by the Government."

Committee's Recommendations.

Some of the chief recommendations of the committee are as follows:

1.—That pensions should be awarded for disability in accordance with the rank or acting rank, of the member of the C. E. F., at the time the disability was incurred; that no variation in rank after such disability is incurred should affect any pension.

2.—That pensions should be discontinued upon the re-enlistment of a pensioner, as a member in the expeditionary or naval forces; and that his case upon re-discharge should be considered anew as if his services had been continuous from his first enlistment.

3.—That whenever a pensioner is required to be medically re-examined he shall be entitled to be paid a reasonable amount for traveling expenses and substituted, or loss of wages.

4.—That pensioners above the rank of lieutenant, who are totally helpless, may, in the discretion of the Commission, be awarded a total sum by way of pension and allowances not in excess of that which a totally disabled and helpless lieutenant might be awarded.

5.—That when a soldier has no wife, but is wholly or to a material extent maintaining one or more of his parents, an amount equivalent to an additional pension for married member may be paid to him.

6.—That the Commission may, in its discretion, award a pension not in excess of the rate for an orphan child, to any child of a soldier who is not being maintained by, and does not form part of the family cared for by the widow, divorced wife, unmarried wife, or parent of the member.

7.—That no pension should be paid to or in respect of a child who, if a boy, is over the age of 16 years, or, if a girl, is over the age of 17 years, except when such child and those responsible for its maintenance are without resources, and the child is unable owing to physical or mental infirmity, to provide for its maintenance, in which case the allowance may be continued until the child has attained the age of 21 years.

8.—That the pensions of any parents, or person in the place of a parent, should be subject to revision from time to time.

9.—That the Commission should be given discretion to apportion a pension between several applicants of the same relationship to the deceased soldier.

Continued on page 10.

Evening Examiner

Phones—Editorial 101, Business Office 166 Private Branch Exchange to all Departments.

The Examiner is a member of the Audit Bureau of Circulations.

The Daily Examiner, published every lawful evening by the Peterborough Examiner, Limited, Office, 419 George St.

The Weekly Examiner, published Thursday morning.

The subscription price of the Daily Examiner is $4.00 per annum; that of The Weekly, $1.00.

U. S. REPRESENTATIVES.

Chicago, Ill.—W. B. Stockwell, 429 Peoples' Gas Building.

New York.—Chas. B. Miller, 225 Fifth Avenue.

Advertising rates on application.

R. M. Glover, Managing Director.

CIRCULATION RETURNS

Week Ending May 11th, 1918.

Monday	5,755	Thursday	5,730
Tuesday	5,755	Friday	5,760
Wednesday	5,735	Saturday	5,875

Total for week 34,600

DAILY AVERAGE 5766

Daily average for March, 1918 5725

The Daily Examiner is a member of the Audit Bureau of Circulations and all books and circulation records are audited by the Bureau's officials.

SWORN TO AND GUARANTEED

"Peterborough Presents Possibilities Unsurpassed."

TUESDAY, MAY 21ST, 1918.

NEEDLESS CONFUSION.

There is a great deal of confusion over the calling for service of nineteen year old youths—confusion that could be eliminated by a few words of explanation from the military authorities. The uncertainty is due to a lack of knowledge as to what men are really called under the Act. The proclamation issued last week says that all men who have attained the age of 19 years, and were born on or since the 13th of October, 1897, must report in writing to the registrar of their respective military districts, but no date is set as a guide. Does the proclamation only include the men who had attained the age of 19 before the date of the issue of the proclamation, or does it also take in men who will reach that age before June 1st? And what about the youths who become 19 after June 1st? The amendment to the Military Service Act provided that every young man must register within ten days after attaining the nineteen mark, but the proclamation is silent on that point.

The young man born on May 15, 1900, would be nineteen the day after the issuing of the proclamation. He does not know whether he has to report or not, and so far as the public is concerned, no one seems to be able to advise him. The man who becomes nineteen before the 1st of June, is in a similar quandary, and as for those who will become nineteen after that date their position is even more involved.

The military authorities can clear up the confusion by issuing a simple explanation of what is required. The vagueness of the proclamation is responsible for the situation and it would seem advisable to enlighten the public. As the matter stands at present it is a hopeless mystery to those most concerned in obeying the law.

CAPT. BURNHAM'S LETTER.

"It is a strange thing that after all the religion that we have had, the education and the big talk about civilization, an Act such as this was to assume, and does largely yet assume, that members and the people of constituencies, are a hopeless lot of rascals, whom it is no longer proper to consult." So reads a characteristic extract from the characteristic letter of Capt. J. H. Burnham on the Civil Service Bill in the local press yesterday—characteristic because it took up a lot of space without getting anywhere in particular. Nobody has claimed that all the members are "a hopeless lot of rascals"; at the same time, nobody who has followed the trend of affairs in Canadian political life under the system that has been in vogue, will deny that the majority of appointments that have been made on the recommendation of private members, or of the defeated candidate, if his party happens to be returned to power, have been made rather as a reward for political efficiency at election times than from the viewpoint of public efficiency. The new Civil Service Bill was aimed to do away with this condition of affairs, and Capt. Burnham calls it "unconstitutional and absurd." The member for West Peterboro, along with Col. J. A. Currie, and the other Ontario Unionist members, who have caused more trouble and wasted more time than the rest of the House put together, evidently believes in the "To the victor belongs the spoils" system. As for his charges, that the bill is taking away the rights of the people, it is hard to see where Capt. Burnham finds justification for such a complaint. Under the system he is an adherent of the people have little to say about appointments. The member hands out the plums, and his constituents, especially if they failed to support him at the previous election, are not consulted.

Mr. Burnham chose an unfortunate illustration when he referred to the Kawartha Park wharf, if that is to be help up as a reason for opposing the new Bill, and as a proof of efficiency under the old system. The wharf in question might make a good lighthouse, if supplied with the necessary lamps, or might possibly be converted into a look-out station, but as a wharf it has been of little benefit. It is wrongly situated, and very seldom used; in fact, the Stoney Lake steamers usually give the structure a wide berth, and the money it cost was practically thrown away.

CANADIAN MUNITION OUTPUT.

The figures given in a recent publication of the British war cabinet, as to the extent of Canada's output of munitions, will be astonishing to the average Canadian. In the words of the report "Canada's contribution during the past year has been very striking." Just how striking, will be realized by the official statement that no less than fifty-five per cent. of the total output of shrapnel shells for 18-pounders during the past six months, came from Canada, and the effectiveness of the Dominion's war work is emphasized by the fact that the greater part of this ammunition was complete, and went direct to France. This country's output of 4.5 shells is nearly as large, comprising 42 per cent. of the total supply of the Empire; while 27 per cent. of the 6-inch, 20 per cent of the 8-inch, and 16 per cent. of the 9.2 shells, are also manufactured in Canada. To such an extent did the Dominion's war work grow last year, that 15 per cent. of the total expenditure of the British Minister of Munitions, during the last six months of last year, was incurred here.

In addition the report adds: "Canada has supplied shell forgings, ammunition components, propellants, acetone, T.N.T., aluminum, nickel, nickel matte, aeroplane parts, agricultural machinery and timber, besides quantities of railway material, including no less than 450 miles of rails torn up from Canadian railways, which were shipped direct to France."

During the present year the call has been largely for 6-inch H. E. shells, and the Canadian plants are responding with an output which represents over 40 per cent. of the British programme for this size shell.

GOVERNMENT ECONOMY

(London Advertiser.)

It is a pity, when the whole country is demanding thrift and economy on the part of the Government, that its first apparent effort in this direction must be criticized but the fact is that the Government has failed to distinguish between economy and niggardliness. It is announced that the whole cost of national registration is expected to be kept well below the million-dollar mark. Good; but how is this to be accomplished? The answer comes from Ottawa.

District superintendents are to be paid at the rate of $8 a day for the time they are actually engaged in the work. Registrars for each constituency, selected by the registration board, are entitled to $6 a day. Deputy registrars, appointed by the registrars, for the polling sections are entitled to $4 a day, but all registrars and deputies are invited to give their services free of charge. It is added that hundreds of women will act as deputies.

It will have been noticed that school teachers are to be invited to take the humbler positions. Many of these are working hard for an annual salary of $600, $700 or $800, and some for less. These, members of the most poorly-paid of all professions, and asked to give their time and energy to the Government on the only occasion that the said Government has given them an opportunity to work under it in spare time. Women are specially mentioned for the work of deputy registrars; does the Government not consider them as fully entitled to remuneration as the other helpers?

The inconsistency and unfairness of asking registrars and deputies to work for nothing are emphasized by the fact that district superintendents are not embarrassed by such an invitation; it is settledd that they are to receive their $8 a day. Why this distinction, which makes no demands on the higher-ups, but all on the lower grades of officials?

If the work done by these appointees is worth the remuneration mentioned, let them be paid and if they choose they can donate the money privately to patriotic objects. If the country can afford to pay $5,000 a year to men whose earning ability is certified to be nil and can lay it well open to purchasing railway stock, which has been declared worthless, for $10,000,000, it can stand the additional strain of paying its registration officials.

EDITORIAL NOTES.

The fame of Capt. Burnham's onion crop is spreading. Yesterday in the House an Opposition member advised him to "go back to his farm."

Over across the line people who want to dance have to pay the piper. Uncle Sam has placed a tax of ten per cent. on all tickets of admission to dances of all kinds.

WHAT OTHER EDITORS SAY

This Means U!

(Boston Globe.)

Food conservation is necessary in this country, as well as in England, where placards on the wall proclaim:

If U fast, U beat U boats;
If U feast, U boats beat U.

Camouflage.

(Indianapolis News.)

The best way to prevent Germany from sinking hospital ships might be to disguise them as battleships.

Laws Against Sedition.

(Winnipeg Telegram.)

In the United States the new sedition bill provides penalties of twenty years' imprisonment and $10,000 fine for actions of disloyalty or obstruction to war efforts. If a law like that were in force in Canada—in force, and not merely on the statute books—the Bourassa and Lavergnes would be good citizens or else in jail.

Saving is Serving.

(London Free Press.)

Saving food is as essential as growing it. The household that saves is doing a more important work than the household that has a backyard garden and yet wastes.

Boosting Prices.

(Woodstock Sentinel-Review.)

Every time the Government imposes a tax of a few cents on an article some dealers controlling or handling the article feel that they are justified in adding several cents to the selling price of the article. This is unfair and the consumer has a very good reason for protesting. A man is not a slacker who grumbles at being asked to pay ten cents extra for an article simply because the Government has imposed a tax of five cents or less.

Modern Egypt.

(Toronto Star.)

Making bricks without straw was the old saying. The modern version will be making bricks without cream, or with a minimum allowance thereof.

Solid For Entente.

(Oregon Journal.)

If the question of a federal union with France, England and Italy were freely and frankly submitted to the American people tomorrow morning there is good ground for believing that it would carry by a tremendous vote.

The Worst Sufferer.

(New York Sun.)

It is the man of low wages who always suffers more from increased cost of living than the man of higher wage. The food of his family, their rent, their clothes, their fuel, absorb so great a part of his wage that, in any event, there is only a slight margin left. In times like this the margin is gone.

On With the War.

(New York Herald.)

"What is the alternative?" Mr. Asquith asked. "Get on with the war!" C. B. Stanton, a labour member, interjected. The interruption was greeted with loud cheers. In the United States, as in England, the overwhelming sentiment of the people, the thought in their minds that overshadows all other thoughts is—Get on with the war!

The War Chest.

(Philadelphia Public Ledger.)

Where so many are clamouring for help the giver is often at a loss as to which need is the more pressing and in the hesitation of the moment he neglects to give at all. But by making the War Chest the one and only channel of his contributions he is relieved not only of importunities which deaden and repel, but is given the comforting assurance that his money as given will be intelligently and impartially applied where it will do the the most good.

A Sure Sign.

(Hamilton Herald.)

The fact that wireless warnings to German submarine commanders instruct them to avoid Zeebrugge and Ostend on their return to home waters and to return by way of Heligoland bight is, of course, evidence that the British raids upon Zeebrugge and Ostend were failures. As the kaiser announced.

A Good Guess.

(Rochester Post-Express.)

If the average American had known as much about Pan-Germanism as he does about the batting averages of the baseball players, the chances are the war would have been over by this time.

"A Man's a Man for a' That."

(New York Post).

One point in Lloyd George's speech might well be taken to heart by our own prophets of "failure." It relates to the question of combatants and non-combatants in an army. Lloyd George refused to recognize any distinction between combatants and non-combatants. It is childish amateurishness to think of an army as only so many rifles. At all times the sapper, the bridge-builder, the road-mender, the cook, and the baker have been vital elements in a fighting force. They are more than ever so to-day, when war has become so much a matter of digging, railroad building, and wire-laying. The American stevedore on the Brest docks is an American soldier. Even if we estimate him in terms of rifles, we can see how he releases a Frenchman for the trenches.

Behind Him.

(Rochester Post Express).

"We are conquering militarily and economically, and we have before us a strong future."—The Kaiser in a telegram from the Western front to Chancellor Von Hertling. But when the war is over his future will be like the Irishman's—behind him.

SHIPPING LOSSES FOR THE MONTH.

British Tonnage Lost Amounted to 220,709 Tons.

London, May 21.—Allied (other than British) and neutral merchant ships lost during April totalled 84,303 tons, the Admiralty announced to-day.

During the same period the loss in British tonnage was 220,709.

NOTICE

SAW DUST — FOUR OR FIVE loads old sawdust, free for hauling away. Colonial Hide Co., Lansdowne Street. 3d-119-2129

BOARDERS WANTED

WANTED — TWO GENTLEMEN boarders, office hours preferred; central location, conveniences, also phone. Apply Examiner, box 2109. 6d-119-2109

WANTED

WANTED—SMALL POWER BENCH DRILL —half-inch capacity. Must be in good condition. Apply Examiner Office. dtf-88

TWO SINGLE MEN WANT FURnished room. Apply 331 George St. 3d-119-2120

WANTED—DRESS MAKING. Apply 77 Smith Street. 12d-112-1899

WANTED—ROOMERS FOR LIGHT housekeeping, furnished, very central. Apply Examiner for address. 3d-119-2113

WANTED—GOOD SECOND HAND cedar skiff. Apply Examiner for address. 3d-118-2080

WANTED A GENERAL SERVANT apply Mrs. George Lundy 512 Dickson, phone 457. 3d-119-2116

WANTED—A GENERAL SERVANT Apply Mrs. Kingan, 205 Aylmer St. 3d-118-2074

WANTED — SIX MILK COWS, — must be first class, Holstein preferred, state age etc. Box 2044 examiner. 6d-116-2044

TWO ROOMERS WANTED — IN private family, conveniences, near factories. Apply Examiner Office, for address. 3d-2002

WANTED TO BUY — AN ICE Cream equipment, including fountain, tables, chairs etc. Apply with particulars to Box 2102 Examiner Office. 4d-118-2102

HELP WANTED—MALE

WANTED — SMART BOY FOR house furnishing department. Apply Richard Hall & Son, Ltd. 3d-116-2021

WANTED—DRUG CLERK, EXPERienced or apprentice to learn business, might consider boy matriculating next month. Webers Drug Store. 3d-117-2061

WANTED—3 GOOD GROUNDMEN and 2 linemen for telegraph work. Linemen must have tools, wages groundmen $2.25 per day; Linemen $2.75 per day and board. Enquire at C. P. Ry. Telegraph Office 343 George St. 3d-119-1253

SALESMAN WANTED — TO SELL our complete policy to both men and women. It covers all sicknesses and all accidents; pays for first week of sickness without extra premium charge, and many other valuable benefits not found in other policies. Premium at the rate of $1.00 per month. Over $138,000 in bonds deposited with the Dominion Government for protection of our policy holders. Good opportunities for live men. H. J. King, Vice-President, Merchants Casualty Company, Royal Bank Building, Toronto. 15d-115-1982

HELP WANTED—Female

MAID WANTED—APPLY 296 STEwart. 3d-118-2098

WANTED—FOUR OR FIVE GIRLS twenty years and over. Apply Canadian General Electric Co. 3d-119-2106

WANTED—EXPERIENCED MAID good wages. Apply 106 McDonnell. 6d-114-1963

GOOD GENERAL SERVANT wanted, for small family; middle aged woman preferred. Apply at 335 Reid St. 3d-118-2095

WANTED—GIRLS TO PRESS ON children's dresses, good wages and steady work guaranteed. Apply F. C. Paul Co., 399 Mark St. 2d-118-2082

COMPETENT COOK WANTED — good wages. Apply Nicholl's Hospital. 3d-119-2113

GOOD WORKING GIRL WANTED, to work in candy store, good wages, steady work. Apply Marathon Candy Store, 337 George St. 3d-118-2088

EXPERIENCED CHOCOLATE DIPper Wanted—One willing to work ice cream parlor. Apply at the "Sugar Bowl" 458 George St. 3d-118-2096

LOST

LOST—GOLD WATCH FOB INITIals H. W. Finder kindly leave at Examiner and receive reward. 3d-119-2122

LOST — ON AYLMER BETWEEN Perry and King, silver mesh bag, containing silver, car tickets and delineator coupon. Finder please leave at Examiner. 3d-119-2132

LOST — PAIR GOLD RIMMED Spectacles, between Dublin and Smith on Water. Finder leave at Examiner. 3d-118-2072

LOST — THIS AFTERNOON ON George Street a Swan fountain pen Finder kindly leave at the Examiner. 3d

LOST—WILL THE PERSON WHO removed the child's red motor car from sidewalk at 310 London St. return same immediately. 2d-119-2115

LOST—BY A SMALL BOY, SATURday afternoon; $5 bill, between Juby's store and Rubidge St., on Charlotte. Finder leave same at Examiner Office and receive reward. 2d-119-2105

FOR SALE

FOR SALE—SCUFFLER CHEAP. Apply 247 Hunter Street. 3d-118-2100

FOR SALE— A BICYCLE, APPLY 485 Park Street. 3d-119-2128

FOR SALE—ELECTRIC IRON, ICE cream freezer, lawn roller, hand scuffler, 3 step ladders, baby gate for verandah, 3 panel doors, one bicycle, 6 flat irons. Apply 405 Walton St., phone 210. 3d-117-2060

MIXED WOOD FOR SALE, SHORT or 4 ft. lengths. Phone 544 28d-118-2073

FOR SALE — GENTS' BICYCLE, good condition, new last season. Apply 645 Aylmer St. 3d-118-2077

FOR SALE—3 BURNER COALOIL stove, nearly new with oven (Perfection). Apply 251 Prince St. 3d 118-2079

PRIVATE SALE OF HOUSEHOLD furniture, afternoons only, all this week, at 167 Charlotte. 3d-118

FOR SALE — TWO BURNER OIL stove, one iron bedstead. Apply 352 Simcoe St. 3d-118-2075

FOR SALE—TWO NEW END AND one front awning for verandah, complete with irons. Apply 289 Rubidge St. 3d-117-2053

FOR SALE—SETTING HENS, BUFF Orpingtons and Barred Rocks; call evenings, 213 London St. 3d-118-2097

FOR SALE — A SECOND HAND canoe in first class condition for $20.00. Apply 365 Mark St. or phone 1886. 3d

FOR SALE—1 BAY MARE, 3 YRS. old, suitable for driving or working, single broken. Apply Examiner for address. 3d-119-2114

FOR SALE — GOOD GENERAL purpose horse in first class condition and will be sold at very reasonable price. Apply 599 Gilmour 3d-118-2019

FOR SALE—(EXCELSIOR) AUTO cycle and side car, 3 speed model, nearly new, complete with equipment etc. Apply 557 Patterson St. 3d-118-2078

FOR SALE—TENT 12'x12' WITH 6 wall, set 5 lb. computing "Brantford" scales, sugar bin (double) ice cream cabinet, syrup perculator, 3 large white light shades and double wrapping paper cutters. Apply from 6 to 8 p.m. at 555 Bee thone. 1d-119-2124

FOR SALE — OVERLAND, 5 PASsenger Touring Car, model 83A thoroughly overhauled and painted, new tires. Apply after 6 p.m. 526 Chamberlain St. 6d-114-1949

FOR SALE—SETTING EGGS FROM Fer ris heavy laying strain, White Leghorns 15 for $1.25, and some January prize winners, 15 for $2.00. Apply 46 Crescent Street. 28d-94-4w-1375

SITUATIONS VACANT

YOU CAN MAKE GOOD MONEY AT home, inside of two weeks, by our New Profit Plan. No canvassing. Write American Show Card School, Toronto. m-t te-105

SOCIETIES

CHILDREN'S AID SOCIETY of Peterborough City and County For the Care of neglected and ill-treated children. Children for Adoption. G. W. POWELL Assistant Secretary and Inspector 388 George Street. 'Phone 1044 Office Hours, 3 to 5 p. m.

PATENTS

GORDON, WIDDIFIELD & O'BRIEN, Barristers, Solicitors, Patent solicitors receive special attention. Offices: Dominion and Bonner chambers.

Cement Lime

Hard Wall Plaster
White Rock Finish
Mortar Color
Plasterer's Hair
Plaster Paris
FOR SALE BY

Thos. A. Rehill

210 Wolfe Stree
Near C.P.R. Station
Phones Office 240; House 1372

Peterborough's Real Estate Market

Everyone interested in Real Estate should read "The Daily Examiner" for Wanted and For Sale Ads. It will be found a profitable habit. There's a moral for buyers and sellers alike.

Before Buying or Renting Take a Good Look at These Houses

WE HAVE THEM

$3000—All modern brick house with furnace, seven rooms, Rubidge St south of Sherbrooke Street.

SNAP in a seven roomed brick house on Harvey Street, south of Dublin.

$4500—Extra fine new house, Mark Street; eight rooms; living room with mantle, parlor, breakfast room, kitchen, four bedrooms. Very large lot.

$1,400 Snap, modern house East City large lot.

$1,800 modern house west side see this.

One central modern house to rent $18.00 per month vacant 1st. June.

H. J. McCannan
140 Simcoe
PHONES
749—772

FOR SALE

FOR SALE—HOUSE, 329 QUEEN STREET. Apply to D. J. Landy, 55 Hunter Street. dtf-53-319

FOR SALE—HOUSE, FOUR ROOMS AND summer kitchen on large lot; good water inside, young trees and small fruit; five minutes from Henry Hope factory and car line. Cheap for cash or terms can be arranged.—Wallwork, Western Avenue. 28d-90-1195

FOR SALE — CHOICE 150 ACRE Farm, within three miles of the city. Apply 554 Bolivar St. 4w-20-8d-116-1887

FOR SALE OR RENT—MODERN up-to-date house, all conveniences, hardwood floors throughout, good garden. Apply J. D. Johnston, 645 Aylmer St. 3d-118-2076

$1,550—BUYS A FINE 2 STOREY House, central, water and light, large garden. Terms $200 down, balance monthly.

GOOD BRICK HOUSE, BARN AND 10 acre lot, trade, for house in city (cheap).

5 ACRES GARDEN SOIL, BRICK brick house and barn ½ mile of city $2,500.

Peterborough Realty Co.
124 Hunter St. Phone 242

TO RENT

TO RENT—WAREROOMS IN GRAND CENtral, formerly occupied by Mr. John Edgar, immediate possession. Apply 437 George St. dtf-218

FOR RENT—TWO SMALL HOUSES north of C. G. E. with bath rooms, $12, water and light extra. 3d-119-2131

FURNISHED HOUSE TO LET—487 Sherbrooke St. Apply 236 Burnham St. East city. 3d-119-2111

TO RENT—UNFURNISHED DOUble parlors and two front rooms, all conveniences. Apply Examiner for address. 3d-119-2123

TO RENT — TWO UNFURNISHED rooms, all conveniences. Apply 88 McDonnell St. 3d-Hm-115-1976

TO RENT — A FURNISHED ONEroomed cottage, excellent for two young men. Very central and most pleasant location Apply 307 Mark street. 3d-118

SUMMER COTTAGE FURNISHED Stoney Lake, with boats near McCrackins Landing to rent. Apply 659 George St. 6d-117-2067

TO RENT — 5 ROOMED HOUSE with 3-piece bath room and furnace to let, just north of E. G. E., box 2058 Examiner. 34-117-2058

J. T. O'Connel's Real Estate Snaps

A BARGAIN, LARGE RED BRICK HOUSE, situated in the South End, convenient to factories and car line, containing eight rooms, and half acre of land. The owner would exchange for smaller house more centrally located.

A MODERN SEVEN-ROOMED HOUSE, situated in East City, in a very desirable locality. House all newly decorated, and which would make a lovely home. All improvements except furnace. Owner would exchange above property for a property in the West side, as he is in business and would like to be more central.

A DOUBLE FRAME HOUSE in the North End of the City, in a splendid locality. Each house contains seven rooms. Large lot with frame stable and hen-house. Can be purchased at a reasonable price, or owner would exchange for a smaller house.

A GROCERY BUSINESS, doing a first class trade, situated in the northern part of the city, on the main thoroughfare. Has a very select stock, and can be purchased at a very low figure.

For full particulars and inspection of any of the above properties, call to

J. T. O'CONNELL,
136 Hunter Street W., City.

BUSINESS CHANCES

BUSINESS CHANCES—$2,000 BUYS a profitable growing business. Apply by letter to box 1996 Examiner. 3d-TST-115-1996

Must Be Sold

7 Roomed Good Brick House, with large lot, on Homewood Ave. 3 piece Bath Room, Hen House etc. No reasonable offer refused.

T. WALKER & CO.
377 Park Street Phone 1002

FOR SALE

Double Frame House—Murray St., facing Park, $2,800.

House—On Rubidge St., 5 bed rooms, all conveniences, needs $200 repairs would sell at $2,500—$1,000 down, balance at 5 per cent.

Two Brick Houses—Mark St., modern except furnace, 3 bed rooms, Attic floored, $2,000 each. We have the bargain— come in

W. C. AUSTIN & CO.
163 Hunter street. 'Phones 70 and 210.

HOUSES FOR SALE

623 George street—Modern, adjoining residence of V. Eastwood.
658 and 660 Water Street—Modern, except furnace.
310 Maitland Avenue—except furnace.
116 Gladstone Avenue—except furnace.
21 Park Street—convenient to factories and cars.
Also a square piano by Haines, N.Y., in A1 condition—a bargain.
All the above properties are convenient to street cars, are in good state of repair and will be sold on easy terms. Apply

R. W. REID
560 WATER STREET

ROGOW BROS
Ladies' Custom Tailors
NO OPEN FOR BUSINESS
SOLICIT YOUR ORDERS
CORNER OF BROCK AND GEORGE STREETS
PETERBORO

Detroit Vapor Oil Stove

No wicks, no odor, no bother no waste. Here's intense heat immediately under the cooking utensil at the touch of a match —first-cousin to real city gas service, and at a fuel saving of fully 25 per cent. Durable annealed iron burners weighing 6½ pounds becoming glowing redand give blue flame without soot or smell. Simple, safe, convenient. Styles for all kitchens.

The F. R. J. MacPherson Company, Limited
176-8 Simcoe St. Phone 386

PERSONAL

PRIVATE CLUB
MARRY RICH—HUNDREDS ARE ANXIOUS.
ENCLOSE STAMPED ADDRESSED ENVELOPE TO
E. P. ISHERWOOD,
ISHERWOOD P.O., ONT.

Gray Hair use Hay's Hair Health

A preparation for restoring natural color to gray or faded hair, for removing dandruff and as a hairdressing. Is not a dye. Generous sized bottles at all dealers, ready to use. Philo Hay Co., Newark, N. J.

GROCERY ITEMS

That can't fail to interest you—Routly will save you money.

Rolled Oats, 3 lbs	25c.
Shredded Wheat, 2 pkgs.	29c.
Davies' Pure Lard, 3 lb. pail	$1.09
Prunes, 2 lbs.	29c.
Comfort Soap, 4 bars	30c.
Sugar, granulated, 10 lbs.	$1.10
Butter, Creamery, lb.	53c.
Corn Starch, 2 pkgs.	25c.
Lux, 2 pkgs.	25c.
Simplex Shoe Polish, 2 tins	17c.
Rice, 2 lbs.	25c.
Lennox Soap, 10 bars	69c.

W. J. ROUTLY

168 Charlotte street. 'Phone 644.

MUSIC AS RECREATION

Recreation is essential for the health and well-being of the family, and music is essential for a recreation that is totally relaxing and instructive.

Are you doing without music in the home because no one plays? In these days of marvelous inventions, that is no excuse for the lack of music.

There are people who have been wise enough to purchase player-pianos, organs and phonographs, slightly used, therefore cheaper, by securing them through Heintzman Hall, Peterborough, Royal Bank Buildings, Hunter Street.—B. H. Britton, Manager. 'Phone 252.

Neolin
Better than Leather

Neolin Soles and Rubber Heels put on Boots and Shoes repaired.
MODEL ELECTRIC SHOE STORE
166 Simcoe Street.

PTE. GEORGE MELTON IN ROUIN HOSPITAL WOUNDED IN THIGH

Mr. George Melton, of Patterson street, was officially notified this morning that his son Pte. George Melton, of the 21st Battalion, has been admitted to the hospital at Rouen, suffering from a gunshot wound in his left thigh. Sergt. Melton went overseas as a sergeant in the 93rd Battalion. A shor time ago he was ill in England with trench fever, and had only recently returned to France.

Johnson Paudash Arrives At Halifax After Long Service

Halifax, May 20—Among those who arrived by a steamer from England to-day, was Lance-Corporal Johnson Paudash, of the 21st Battalion, an Indian of the Mississagua, of Rice Lake, Ont. Paudash has the Military Medal and he has been recommended for the D.C.M. He won the Military Medal for saving lives during a heavy bombardment and also for giving information to the brigade that the enemy at Hill 70 was massing for a counter attack which just 25 minutes later took place. The D.C.M. recommendation was for saving an officer's life at the battle of the Somme.

Paudash enlisted in August, 1914, and he has been in every battle from Loos to Passchendaele, and as a sniper has 88 dead Germans as a tribute to his marksmanship. He leaves for Kingston probably to-morrow night. Paudash is home for discharge with an injury to his knee, but it is remarkable that with so much fighting he was never in hospital.

MACHINES RESCUED IN NORTH SEA.

Two German Planes of New and Large Type Were Driven Down.

Canadian Press:

LONDON, May 21.—Two German airplanes of a new and large type, which had been forced to land in the North Sea, were rescued by Swedish steamers. These presumably are the machines mentioned in the British official air report as having been driven down in the sea after the raid on London on Sunday.

A Gigantic List of Sale Items That will Remove "The Option" in Your Buying and Make Purchasing The Next 3 Days Absolutely Compulsory

Every garment herein listed is a Summer need and outside of our usual good qualities that more mention of the fact that Real Price Reductions prevail will make you wish to participate in this HOLIDAY SAVING EVENT.

White Dress Skirts of Indian Head and Repp, *Regular $1.60* **$1.29**

200 smart style dress skirts in different sizes made of good old quality cloth and in styles smart and attractive. Almost any size.

200 WASH VOILE WAISTS FRESH IN FOR THE HOLIDAY..... **$1.49**

50c White Lisle Hosiery of Extra Fine Lisle 29c

They are a fine texture stocking, plain and seamless, and included are ribbed hose for children. Purely fortunate purchase enables us to sell you these at such a price.

WE HAVE YET ABOUT 300 PAIRS OF WHITE ANKLE SILK HOSE AT. **75c**

600 Middies, reg. $1.75 and $1.50 for 3 Days $1.23

There is a great profusion of style and color among them. Collars of stripes and colors. Short or long sleeves. Different pockets. There isn't a middy among them of poor quality cloth.

3 Cases $1.40 Sheer Muslin Gowns 98c

Styles are so numerous it would be difficult to describe a half of them. You can rest perfectly well assured that the very gown you have been wishing for is here and at very small cost.

WHITE UNDERSKIRTS WILL BE AN ATTRACTION... AT **98c**

1000 Pairs of Cotton Gloves *with Black Points* **22c**

They are neat looking and necessary for the holiday wear, and certainly at less price than you have ever bought them before. There are black ones among them too.

A SILK GLOVE OF ANY COLOR AND WEIGHT IS HERE FOR YOU TOO.

Our Corset Dept.

HAS GOOD NEWS FOR YOU

A new one $1.50

With years of experience behind us and the pick of all the correct new models to select from we unhesitatingly select this one for under your new holiday gown. It is a new athletic model with elastic support in addition to the usual boning. Ask to see it.

Dresses that are marvels of Prettiness $25

These frocks are of georgette crepe, taffeta, and French serge. Excellent models with colored silk embroidery used in various ways. The designs of taffeta have piping in contrasting color and some have puffed sides.

Experienced Sales Ladies Wanted

2000 25c Women's Vests 2 for 40c, 22c ea

They come either short or no sleeves, lace trimmed or without, V neck or round neck, each kind in a score of ways. In fact any you select will be exactly what you are looking for, so complete is this wonderful showing.

COMBINATION PRICES VARY FROM..... **75c** TO **$2.50**

Trimmed Panamas in Jaunty Effects $2.50

In poke styles or turbans or sailors, they are all gaily bedecked in summery colors. Need we say each one is an individual type and there is most certainly a panama becoming and suitable for you here ready for holiday use.

WE WANT NO RAIN ON HOLIDAY TIME, BUT

Have You an Umbrella $1.40

Our umbrella stock is most complete. Every style of handle and quality of top from serviceable street umbrellas to the suit case kind with silk top have newly been opened up.

Eton & Stiff Collar Sets are Needed Kind

We have them and a whole host of pique and corded silk and satin collars, as well as the swagger new waistcoats that are so modish and sought after by women for under their new suit or coat.

300 CHILDREN'S HATS OF STRAW AND SILK FOR... THREE DAYS..... **50c**

Fancy Tea Aprons at 25c each

They are of checkered or plain muslin with full frill or ribbon run, and where needed have pockets. Prices start at 25c.

Stamped Gowns, Dresses, Bibs, Runners, &c.

For milady who delights in fancy work let us show you a most delightful array of everything in holiday working materials. Nothing has been left out. Were we to tell you of all of them it would take nearly a whole page. Suffice it to say when you visit the department there is a pleasure in store for you.

Raincoats You'll Be Proud Of $15

So pretty are they, they will take the place at once of many of your light coats. Materials are fancy and varied.

Store Opens at 8 a.m.
Closes at 5 Daily. Saturday at 9.30

1000 Boys' Jersies at 49c each

49c is an exceptional price this year. In fact it is last year's price. Colors are navy, white, green and khaki. Long or short sleeves.

ELLIOT'S STORE

We Have Everything a Baby Wears

Men's $1.75 Combinations $1.25

Of athletic style, with loose knee and shoulder sleeve, and above all properly made for comfort and long wear. The quality is very much better than average.

THERE'S NOTHING

More Impartial than Fire!

It comes to men in all conditions of life—it attacks every kind of building and burns all kinds of contents.

Water may stop its course at times, but only Fire Insurance will settle for the damage by both Fire and Water!

See us about your Fire Insurance without delay.

Davis-Thompson Company
LIMITED
Insurance and General Agency
PETERBOROUGH, ONTARIO
433 George Street. Phone 40

FOR SALE

LOTS

On The Late Senator Cox Homestead

Beautifully Situated

Apply---437 GEORGE ST.

Automobilist Fined For Failing To Report Accident To Police

George Buck of Norwood Too Late in Reporting Injury to Marjory Lang.

WEST END CATS SHOT

The perseverance of James Gates was rewarded by a collection amounting to $5.95 which Magistrate Dumble took for him this morning from seven dog owners who had neglected to buy their tags for 1918. These citizens were apparently keeping their dogs tied up, and since their pets did not run at large they probably felt safe in postponing the purchase. But they were overlooking the industry of Mr. Gates. His business of dog catching has petered out, and the pickings are becoming few and far between. A short time ago however, it occurred to him that some citizens were not taking out tags because they were not letting out their dogs where the police could notice the absence of the tags. So Mr. Gates went over last year's list of licenses and compared it with this year's; and he found the fact he has suspected. There was a long list of absentees in the 1918 tag ranks, but the official catcher erased the names of those persons whose dogs he had destroyed. Then he turned the remaining names over to the police, and this morning these citizens were ordered to buy new tags, and to pay costs of 85c each, the costs going to Gates

RODE ON SIDEWALK.

Link Marki, Parnell street, responded to the impulse to prefer the smooth sidewalk to the rutty road, and his bicycling cost him $4.60.

NORWOOD MAN FINED $12.60.

George Buck of Norwood, called at the police station last night to report the accident in which his automobile had struck and injured little Marjory Lang last week. He came too late, however, and found an information all made out and ready to be delivered to him. He was fined $10 and $2.60 costs.

Automoble accidents must be reported immediately to the police, and owners of cars are warned that they must observe this regulation.

CHARGE DISMISSED.

Somebody in the Victoria avenue neighbourhood had been ridding the street of cats, and Mr. George Mellarry was suspected of having shot them. In the police court this morning a blanket charge that he had fired a gun within the city limits failed for lack of evidence, and was summarily dismissed.

In laying the complaint one woman stated that her tomcat was a useful and inoffensive pet. It used to go out about 9 o'clock and return next morning at five. Some person had cut short its night rovings, but the identy of the persop who had done the community this service remains unrevealed. And Victoria avenue is not the only street that would benefit of similar riddance of cats that vie with roosters in breaking the slumbers of light sleepers.

TAKE BITRO-PHOSPHATE TO INCREASE STRENGTH, VIGOR AND NERVE FORCE

Says Editor of "Physicians' Who's Who"

Women Need it to Bring Back Pink Glow of Health to Pale Cheeks and Forestall Tell-Tale Lines of Age. Men Need It to Make Strong, Vigorous Bodies and Steady Nerves.

People who are irritable restless, nervous; those who tire easily or lack vim and energy; men and women who have faulty memory, sleepless nights, fits of depression or the "blues" should take Bitro-Phosphate three times daily after meals.

Frederick Kolle, M. D., Editor-in-Chief of "Physicians' Who's Who," New York, says: "Bitro-Phosphate should be prescribed by every doctor and used in every hospital to increase strength and nerve force and to enrich the blood."

Good, sound advice this; moreover the genuine, standard Bitro-Phosphate is inexpensive and is sold by McDermid & Jury and most all good druggists under a binding guarantee of satisfaction or money back. Test your strength by seeing how far you can walk without tiring before beginning to take it and then after two weeks or so see for yourself how your strength has increased. Note, too, if you do not feel more buoyant, have better colour, a better appetite, stronger nerves and increased vigour and energy.

GREAT MASSES OF GERMAN AND AUSTRIAN PEOPLE ARE MORE THAN SICK OF THE WAR

Canadian Press:

LONDON, May 21.— "I feel confident that the time is at hand when famine, stark, mediaval famine, will join the Entente as political and military allies against Germany and Austria," the correspondent of the Daily Mail telegraphs from Annenass, in France, near the Swiss border. The correspondent says he draws this conclusion from oral statements by an authentic witness, whose observations extended up to the end of April.

Sick of the War.

The great masses of German and Austrian people, this informant declares, are more than sick of the war. They think and talk of nothing but bread, and their morale is so low that the government is fearful of Bolsheviki movements.

An Incident.

Among the incidents given in support of the story of terrible want, is the case of two prisoners of war employed at the gas works in Vienna, who, he declared, were murdered by fellow workers, who ate a part of their body. The "Arbite Zeitung" of Vienna demanded an investigation, and an entire issue was confiscated in consequence. The affair was referred to in Parliament, but was hushed up in the Vienna press.

Enemy's Delay In Resuming Offensive Is Acting To The Disadvantage Of The Germans

During Period of Indecision Allies Have Been Given Time to Bring Up Reinforcements.

COASTAL OBJECTIVES

(By J. W. T. Mason.)
(United Press Service.)

NEW YORK, May 21.—Continual hesitation to resume the offensive in Picardy and Flanders by Von Hindenburg is acting to the increasing disadvantage of the Germans and suggests the existence of divided opinions at the Kaiser's headquarters.

There are indications that reorganization of Germany's shattered divisions along the west front, sufficient for a renewal of offensive tactics was completed some time ago. Nevertheless, Von Hindenburg has postponed from day to day his apparent desire to try once more to reach the Channel ports.

Period of Indecision.

During this period of indecision, the Allies have been given time to bring up reinforcements, and an opportunity has been presented for American troops in increasing numbers to enter the trenches and familiarize themselves with local conditions. Furthermore, General Foche has been able to direct limited offensives, at which he is amazingly adept, and thereby to improve considerably the Allies' defensive points.

Unusual Conditions.

The German military mind works so regularly along the line of persistence that the present long-drawn pause in the west front operations must be due to unusual conditions. It is two months to-day since Von Hindenburg's offensive began, the appalling losses suffered from further pursuit of their coastal objectives. The promise of victory was too greatly pronounced last March for an abandonment to be accepted by Von Hindenburg and Ludendorff after only two months' fighting.

But the slaughter of German manhood is very likely to have exercised a profound influence upon the statesmen of the Central Empires. They are in closer touch with public opinion in Germany and Austria-Hungary is increasingly restless, as time has provided for a dispassionate review of the results of the west front gains compared with the appalling casualties.

Teutonic Successes.

It is highly significant that, simultaneously with the halt in the west front operations, the German Government should begin to direct the attention of the German people to the Teutonic successes in Russia. Reports of four German kings for Russia's western provinces are being circulated, and the creation of vassal relations toward Germany by Ukraine and Finlang is suggested by tre Berlin overlords. Even Austria-Hungary's future subordination to the Hohenzollern is intimated by the Kaiser's statesmen.

These antics and others of a similar intent are undoubtedly being performed to divert attention of the German people from the west front failure. It is apparent that, though Von Hindenburg may be anxious to continue the policy of slaughter, there are others in Germany who desire to take no further risks in the west. These opponents of Von Hindenburg are apparently trying to placate the German people for the Kaiser's failur to reach Calais by promising the future exploitation of Russia and Austria-Hungary. If the Germans resound to the lure, it may be that Von Hindenburg will be compelled to abandon his bloody strategy in Flanders and Picardy.

SMITH GOT WISE.

A sore corn, he said, was bad enough, but to have it stepped on was the limit. He invested in a bottle of Putnam's Painless Corn Extractor, and now wears a happy smile. Corn is gone—enough said. Try Putnam's Extractor, 25c, at all dealers.

"It's Confidence That Does It."

Plant a Garden "Over Here" For the Boys "Over There"

Dig your back yard and plant seed as soon as you can. The soldiers are consuming, not producing, vegetables. Have a garden of your own. Grow your own greens.

THIS IS YOUR SEED STORE

We have all the seeds you need, including Early Ohio and Eureka Seed Potatoes. Buy early, as seeds may be scarce. Plant and produce.

PORTER S. WHITE Co.
336 George St. Phone 209

IF you are a martyr to Pains in the Back, Urinary or Bladder Troubles, Brick Dust Deposits, Painful Urination, Swollen Joints or any of the various symptoms of Kidney Trouble, take

GIN PILLS FOR THE KIDNEYS

Barrie's LIMITED
PETERBOROUGH
Ladies' Ready-to-Wear Dept.

Only
4
More Days Left of the Semi-annual Sale of Spring
Suits
Coats
Dresses
Skirts
and
Blouses

Phone 340

Your Ice Cream Is Waiting For You

Just drop in and enjoy a dish of Hooper's Delicious Pure Ice Cream. You can readily tell that it has been made from the richest cream and is a REAL FOOD

With Fruit Flavours

Whether you try our Pineapple, Strawberry, Orange, Peach or Lemon Flavours, you will always appreciate the fresh fruit taste.
Eat plenty of Ice Cream. It has been proved to be a real tissue builder. Doctors and nurses recommend it.

Hoopers
3 Stores { 327 George, Phone 169 / 414 George, Phone 1342 / Geo. & Dublin, Phone 291

FULL SUPPLIES FOR
24th of May
—in—
Fruits, Vegetables Fish, Etc.

Many new lines arriving. Place orders early, as this will be a short week.
California Cherries
Florida Seedless Grape Fruit
Large Heavy Bananas
New Missouri Strawberries
Valencia Oranges
Porto Rico Pines
Missouri Lemons
Best Coming to This Market
HOT HOUSE VEGETABLES
Lettuce, Radishes, Tomatoes, Wax Beans, Beets and Carrots, Cucumbers.
LOCAL VEGETABLES
Spinach, Parsley, Lettuce, Rhubarb, Asparagus, Cabbage, Green Peas.
Ontario Government Lake and Sea Fish by Express.
Trout, Whitefish, Pickerel, Halibut, Red Salmon, Haddocks
Finest Qualities Shipped.
Douros & Gettas
376 George St. Phones 1849

Advertise in the Examiner

Annual Meeting Of The Methodist Ministerial Association Opened In Peterboro' To-day

Ministers Are in Attendance From All Parts of the District—Election of Officers.

LAYMEN TO-MORROW

The annual meeting of the Methodist Ministerial Session of Peterboro District, opened in St James church this afternoon at two o'clock Several reports were submitted all of which indicated encouraging progress.

To-night will be an open meeting, when Rev. J. P. Wilson, D. D., will preach on "The Ministry of Preaching."

To-morrow morning at 10 o'clock the meeting will also include the laymen, when general business will be discussed.

In the afternoon the meeting will begin at 2 o'clock when the public will be invited. Interesting talks will be given by the different ministers of the progress of their charges.

The election of representatives to the annual conference in Lindsay will also be held. This conference lasts from June 3 to June 11.

Those present at the meeting represent all parts of the district, and include Rev. William Higgs, of Millbrook, Rev. H. Clark, of Cavan, Rev. Montague W. Leigh, of South Monaghan; Rev. Chas. Barrett, of Lakefield; Rev. Gladstone McKee, of Bridgenorth; Rev. David R. Clare of Warsaw; Rev. Wm. T. Wickett of Bethany; Rev. Andrew McLauchlin, of Pontypool. All the Peterboro Methodist ministers were present, including Rev. B. Greatrix, the chairman, and Rev. R. A. Whattam, the Financial Secretary.

REPORT INDICATES MARKED PROSPERITY

Statement of the Bank of Montreal Reveals Big Increases.

Canadian Press:

MONTREAL, May 21.— The Bank of Montreal, which is the banker for the Dominion government, in a semi-annual statement issued to-day, reflects the marked financial prosperity of the Dominion. Since the United States entered the European war, Canada has been obliged to look within herself largely for the immediate financing of the great amount of her tremendous burden. The Bank of Montreal has been called upon for much assistance for the British and Canadian government, but has apparently been able to meet the strain. The assets according to the statement, made a record of 426 millions against 386 millions a year ago. Interest bearing deposits now stand at 247 million, against 232 millions last year. The bank's profits also increased.

COLONIAL HARDWARE CO. IS IMPROVING PLANT

Purchased Business From H. A. Perry, Now Their Manager.

The Colonial Hardware Company, operating for many years in Eastern Canada, a while ago purchased the wool and hide business of Mr. H. A. Perry, Peterborough, making the company's fourteenth branch which are distributed all the way from Sydney, C.B., west to this city.

Mr. Perry, who is manager for the company here, does not look for higher wool and hide prices this summer.

The company is renovating the plant, building a new wall and otherwise putting it in up-to-date condition.

BODY HAS NOT BEEN RECOVERED

The body of the late Christopher Fagan, who was drowned this week at Field, Ont., has not been recovered. Relatives have left for Field, and the search is still being continued.

ACIDS IN STOMACH CAUSE INDIGESTION

Create Gas, Sourness and Pain How to Treat.

Medical authorities state that nearly nine-tenths of the cases of stomach trouble, indigestion, sourness, burning, gas, bloating, nausea, etc., are due to an excess of hydrochloric acid in the stomach and not as some believe to a lack of digestive juices. The delicate stomach lining is irritated, digestion is delayed and food sours, causing the disagreeable symptoms which every stomach sufferer knows so well.

Artificial digestents are not needed in such cases and may do real harm. Try laying aside all digestive aids and instead get from any druggist a few ounces of Bisurated Magnesia and take a teaspoonful in a quarter glass of water right after eating. This sweetens the stomach, prevents the formation of excess acids and there is no sourness, gas or pain. Bisurated Magnesia (in powder or tablet form—never liquid or milk) is harmless to the stomach, inexpensive to take and is the most efficient form of magnesia for stomach purposes. It is used by thousands of people who enjoy their meals with no more fear of indigestion.

Aldermen Would Close Restaurants All Day Sunday

From the opinion expressed by Mayor Duncan, there is little doubt but that the amendments to the by-law respecting restaurants and their business hours on Sunday have the full approval of the Council. In fact, some of the aldermen would go further. They have suggested that the restaurants be closed from Saturday night until Monday morning, but the Mayor pointed out that persons rooming at the Y.M.C.A. and at other places, where they cannot get meals, must have some place to go on Sunday; besides the restaurants would provide meals for motor visitors. Beyond these reasons is the custom of recognizing the public nature of restaurants and of permitting them to remain open on the Lord's Day.

From the present mood of the Council, therefore, the passage of the amendment to the city's by-law is practically certain. Some of the restaurant men blame their competitor, whose player-piano working overtime on Sunday nights offended the sense of propriety of hundreds of persons returning home from church. The belated regret is voiced that the ice cream "parlours" might have been overlooked were it not for the suggestion of revelry in "dancing around" and other tuneful rolls that blasted the quiet of the Sabbath.

SWIMMING POOL AT THE Y.W.C.A. WILL OPEN NEXT WEEK.

Those who have watched with interest the building of the swimming pool at the Young Women's Christian Association, and who have looked forward to the tiem when it would be in uee, will be pleased to learn that it is now quite completed and will be formally opened on Thursday evening of next week, May 24th. The opening will take the form of a garden party on the lawn and a swimming exhibition in the pool. An interestig programme is being arranged of which further announcement will be made

Classes are now being formed, and those intending to use the pool are uregd to register immediately at the Y.W.C.A. office The instructor in charge will be Miss Caroline Littlefield, who has made such a success of the gymnasium work, and whose qualifications as a swimming teacher are equal to those as physical director in the gymnasium.

The pool is thoroughly equipped and up-to-date in every particular. It is quite an asset to the city of Peterboro, and will prove a boon to girls and young women who will enjoy its privileges during the summer months.

GOOD COFFEE

In order to give a higher degree of coffee service to their customers, the Porter S. White Co. have purchased the latest type of Hobart Electric Coffee Mill.

It has been said that Fresh Bulk Coffee of High Quality gives far more satisfactory results to the consumed than "Steel Cut" Coffee put up in cans. Ground coffee in cans is bound to lose its strength. Then too, the quality cannot be as good for the cans themselves cost from 6c. to 8c. apiece. With the Hobart Electric Mill the Coffee is specially ground for the particular kind of pot. A percolator requires that it be granulated fine. For a boiling pot it should be granulated medium. For a drip pot it must be ground fine—just right—to bring that rich quality to your cup of Coffee.

Tell Porter S. White the kind of pot you have. They'll be glad to grind your Coffee for best results. Tell them just how you make your Coffee. Perhaps they can make some helpful suggestions.

Light Beer is Favoured

(Continued from Page Five)

Whitfield, J. D. McIntosh, Thomas Davis, Robert Godfrey, A. J. McKenty, R. E. Layfield, A. E. Dunk, and George Shouldice

The Finance Committee appointed to investigate the financial status of the branch reported through Secretary Whatley and recommended that the fees should be increased from 25c to 50c a month and the initiation fee be also increased to 50c. The expenses of operating the branch including the rent, light, fuel, stationery, etc., were estimated at $850 a year, and with the increase in rates these could be met and sufficient additional additional money raised to secure a caretaker, who would also conduct the labour bureau and assist in the secretarial work.

FEES INCREASED.

The report was adopted, the increase in fees to commence on the 1st of June

In regard to securing a caretaker and assistant secretary, a committee composed of Comrades Mann, Ringer and Muir, was appointed to endeavor to secure a suitable man.

Comrades Cooper, Smith, Dainton, Stanley and Dalliday were added to the Entertainment Committee to replace members who have left the city. Comrade W. Hughes is the chairman of this committee of which Treasurer Coleman is also a member.

Comrade H. Mann was elected to serve with Secretary Whatley as representatives of the G.W.V.A. on the Patriotic Fund Committee

Comrades Cooper, Coppock, Mann, Haylock and Moscrop were appointed as a membership committee whose duties it shall be to secure new members for the association.

The Association passed a resolution asking the Minister of Militia to use his power of granting exemption to only remaining son in cases where two or more other members of the family are serving overseas

CHEQUES FOR THE FIREMEN

The following letter has been received by Fire Chief Grange:

Peterborough, May 20, 1918.

G. Grange Esq.,
Fire Chief, City.

Dear Chief,—It was our intention to give you and your staff a complimentary banquet as a mark of appreciation for the prompt and excellent manner in which you handled the fire at the Boston Cafe last January, but feel it would be inconsistent owing to the food regulations at the present time.

Kindly accept the enclosed cheque for $25 with our warmest thanks.

Yours sincerely,
N. Douros,
Proprietors.
B. Coos,

A letter was also received from Mrs. L. Denne, 394 George street, containing a cheque for $25 to show their appreciation of the splendid way in which the fire brigade controlled the fire of January last.

A Child's Tongue Shows If Liver Or Bowels Are Active

If cross, feverish, sick, bilious, give fruit laxative at once.

Every mother realizes, after giving her children "California Syrup of Figs," that this is their ideal laxative, because they love its pleasant taste and it thoroughly cleanses the tender little stomach, liver and bowels without griping.

When cross, irritable, feverish or breath is bad, stomach sour, look at the tongue, Mother! If coated, give a teaspoonful of this harmless "fruit laxative," and in a few hours all the foul, constipated waste, sour bile and undigested food passes out of the bowels, and you have a well, playful child again. When its little system is full of cold, throat sore, has stomach-ache, diarrhoea, indigestion, colic—remember, a good "inside cleansing should always be the first treatment given.

Millions of mothers keep "California Syrup of Figs" handy; they know a teaspoonful today saves a sick child tomorrow. Ask your druggist for a bottle of "California Syrup of Figs," which has directions for babies, children of all ages and grown-ups printed on the bottle. Beware of counterfeits sold here, so don't be fooled. Get the genuine, made by "California Fig Syrup Company."

WORLD SHORTAGE OF FOOD

Its Causes and Results—What Our Slothful Servants at Ottawa Could do to Help and Are Doing to Hinder

What are the great causes of shortage of food to Great Britain and her Allies?

1st. Before the war Russia exported about 12,000,000 tons of food stuffs per annum, of which 60 per cent. was exported to Great Britain, France, Italy, Greece and other Allied and neutral countries. The closing of the Dardanelles shut off these sources of food supply to Greece, Italy, France and Great Britain and other Allied and neutral countries which have to bring their supplies from elsewhere.

2nd. The destruction of Allied and neutral merchant ships has curtailed the receiving of food supplies by Great Britain and her Allies from Argentina, Australia, India and other remote countries.

3rd. The withdrawal of millions of men from food production to the Allied armies of Europe has reduced the production of food stuffs in France and Italy by over one-half.

Canada Must Supply Food.

Hence it is that Great Britain and her Allies have been forced to look to the United States and Canada to make good their food shortage of over 10,000,000 tons per annum, representing an expenditure, without freight charges, exceeding $1,250,000,000 a year.

These are the reasons why the British Food Controller, the Prime Minister of England and other public men have for months and months declared that "What we ask from the United States and Canada we cannot procure elsewhere. Unless the Allies in Europe are able to import the supplies necessary for feeding their armies and their civil population, victory may slip from our united grasp."

But what of the future?

According to the Canadian Food Bulletin, issued by the Dominion Government, the winter wheat crop in the United States will be 112,000,000 bushels short of their objective.

It is common knowledge that the Ontario winter wheat crop is nearly a total failure, but it is comforting to hope that there will be a larger increase in production of wheat in the North-West Provinces than last year, for which credit is due to the efforts that have been put forth by the North-West Provincial Governments.

What is the Dominion Government doing to increase food production?

There are millions of acres of land in the North-West, close to railways and wholly within their power under the War Measures Act to bring under cultivation; and yet notwithstanding the fervent prayers of the British people, the cries of hunger and want from the civil populations of our Allied countries in Europe and the knowledge that 2,000,000 Italian soldiers have been kept out of the battle line for the want of food, we find the Dominion Government making no organized effort whatever to produce on an extensive scale from our prairie lands, wheat and other grains instead of grass and weeds.

Harvest of 1919.

Now that seeding is over, is the time to prepare for the harvest of 1919, and yet we find the Dominion Government have announced no policy whatever to produce from our rich fertile fields in the North-West the surplus food supplies, to replace the ever diminishing harvests of our Allies in Europe.

The Slothful Servant.

The members of the Union Government are the personification of the slothful servant who buried his talent in the earth, well covered with weeds and grass, and shall merit from mankind the condemnation and punishment of the unprofitable servant.

Advice But Not Labour.

There is one thing the Union Government is doing. They are giving tons of advice to farmers to produce but they are not giving them the skilled labour necessary to produce. Only last week the farmers of Canada by the thousands went to Ottawa, at their own expense, to consult with the Union Government on the all-important question of farm labour. They were treated a little better than hewers of wood and drawers of water, and a great deal worse than grafters, parasites and profiteers.

From the way the Union Government are grappling with the food problem, it is quite apparent that many millions will go hungry, and the eager hopes their many supporters set their hearts upon last December will turn to ashes.

R. R. Hall.

Peterborough, May 21, 1918.

BICYCLES.

Ivanhoe, Hyslop and Crown Bicycles from $37.50 up. Saddles, Tires, Mudguards, and Coaster Brakes. Bicycles repaired. Millard's Bicycle Shop, Hunter St., near Aylmer. 'Phone 1256. dtf

Children's Hot Weather Hats

We have, as usual, a large and varied assortment of Children's Headwear, in Straws, Panamas and Wash Hats

Our styles are all smart and becoming, and will please every customer.

W. E. LECH
Manufacturing Furrier and Hatter
336 GEORGE STREET NEAR SIMCOE ST

CROWN DIAMOND PAINTS
HAVE WITHSTOOD ALL THE ELEMENTS SINCE 1842
McARTHUR, IRWIN, LIMITED

Think of Us Everytime You Need
WALLPAPER
PICTURES
PAINT
At Moderate Prices
Picture Framing, Mouldings, etc.
Art Decorating Store
A. KINGDON, Proprietor
319 GEORGE STREET
OPPOSITE BARRIES'

NORMAL SCHOOL LITERARY SOCIETY.

Yesterday afternoon a regular meeting of the Normal School Literary Society was held in the Assembly Hall.

The minutes of the previous meeting were read and adopted.

Dr. Park kindly consented to render the programme, which was excellent in every detail.

The following violin selections were rendered and much appreciated by all:

Scenede Ballet ..... DeBeriot
Souvenirs d'Amerique ... Viuxtempe
Humoresque ..... Dvorak
Slow Movement Concerto IV DeBeriot
Serenade ..... Drdla

The students considered themselves especially favoured in being able to hear Dr. Park's recital.

GERMANS SEIZE DUTCH SHIPS

The Cargo Consisted of Lumber.

Special to The Examiner:

AMSTERDAM, May 21.— The Germans have seized the Dutch ship Aneta and have taken it to Swinemunde, it was reported to-day. The cargo consisted of lumber.

RESORTS IN THE CANADIAN PACIFIC ROCKIES.

Banff, Lake Louise, Field and Glacier are in the heart of the Canadian Pacific Rockies and on the main line of the Canadian Pacific Railway.

dwtf.

ROUNDING UP THE LEFT-OVERS
FOR A REAL FINAL SACRIFICE
The Public should understand that Saturday next will positively be the Last Day of
Clegg's Closing-Out Sale Of Artistic Furniture
During the next Three Days some of the best offerings of this successful sale will be given—the prices being reduced more than ever. Come and look them over.
A very choice collection of Mahogany and Walnut Pieces still left; as well as a number of Handsome Bedsteads & Extension Tables; also, a varied display of single useful and ornamental pieces particularly well adopted for decorative House Furnishing, and a collection of Choice Pictures
A Lot of USEFUL STORE FIXTURES Must Also Be Cleared!

Victoria Day Bargain Annex Event

Wednesday, May 22nd

Featuring a Great One Price Sale 49c

Even in these days of tremendous price advances you will find at this great "one price" sale the buying power of **49c** to be truly exceptional. For months past our Annex buyers have been accumulating merchandise for this big Yearly Event and all day To-Morrow you will find this wonderful bargain department crowded with 49c offerings of most tempting values. Owing to the exceptionally low prices we are forced to limit the quantities on some lines. Visit the Annex in the morning, many lines will not last the entire day.

HALF PRICE LEADER

New 50c Dress Muslins, 2 yards 49c

Popular dress fabric in beautiful floral and conventional patterns. All are double width and measure 36 to 40 inches wide, an excellent quality voile that washes perfectly. Every piece is a stock line that is selling at 50c, and you can buy it on Wednesday for really less than half price..... **49c**
Victoria Day Annex Leader.....2 yards

You can buy 2, 4, 6, 8 or 19 yard lengths.

200 Samples and Factory "Seconds" 75c, 85c, $1 Girls' White Middies 49c

2957

The greatest middy value ever offered in the Annex. All are manufacturers' samples or factory seconds, the samples in most cases are not the least soiled and the "seconds" are practically perfect, only slight imperfections. They are white and many have colored trimmings, and they are all well made. Complete range of sizes, 4 to 14 years. Lines that in our regular stock are selling at 75c, 85c and $1.00. 9 great Victoria Day Annex Leader..... **49c**

LEADER

79c White Cotton Night Gowns 49c

A fine white cotton gown made in Mother Hubbard "slip-over" style with a dainty embroidery edged yoke and sleeves. You could not buy the material to-day for the Annex "ready-to-wear" price. Sizes 54, 50 and 58. An excellent value at the regular price of 79c, a great big bargain at the.. **49c**
Victoria Day Annex Leader price.....

A positive limit of 2 gowns to one buyer and no 'phone orders

MILLINERY FLOWERS, FOLIAGE, STRAW BRAIDS, 2 BUNCHES 49c — Extensive selections of flowers, foliage and straw braids, all priced for quick selling in the Victoria Day Annex, some half price and some even less than half price. Come in the morning for these and get the best selection. Victoria Day Annex..... **49c**
..... 2 bunches

10c BARS "LENOX" LAUNDRY SOAP, 7 BARS 49c — Proctor and Gambles laundry soap, and that means good soap. Large sized bars that are now selling at 10c. A good chance to save if you buy it in the Victoria Day Annex. A limit of two lots to one buyer, and no 'phone orders..... **49c**
..... 7 bars

LADIES' 25c BLACK COTTON HOSE, GOOD QUALITY, 3 PAIR 49c—We urge you to come early for these hose, the quantity is limited and the price very low. English make hose, seamless and guaranteed dyes. The best value 25c hose to be had anywhere. Sizes 8½ to 9. One lot only to a customer and no 'phone orders..... **49c**
..... 3 pair

NEW 25c COLORED CURTAIN SCRIMS, 2½ YARDS 49c—400 yards of new, English curtain scrims, in colors cream and white, with pink, brown or blue borders, in dainty floral designs. 36 inches wide, and the regular stock price 25c yard. You can buy 2½, 5, 7½ or 10-yard lengths. Victoria Day Annex.. 2½ yards **49c**

LEADER

1000 yards of Factory Cotton, Oil Stained on One Edge, 3 yards 49c

We just received a bale of Bengal, yard wide, factory cotton which in transit stood on one end in a light overflow of oil. A few pieces are scarcely marked, while others are slightly stained along one edge. To-day's regular selling price is 25c yard, don't miss this chance to save. You can buy 3, 6, 9, 12 or 15 yards at the Victoria Day Leader price..... **49c**
..... 3 yards

Men!

Zimmerknit Balbriggan Underwear 49c garment

Only by carrying it in stock a year are we able to offer this splendid men's underwear at the Annex Leader price of 49c. To-day's actual mill cost is even more and then every garment is Zimmerknit, a guarantee of quality. All sizes, shirts 34 to 42, drawers 32 to 40. The season's regular price is 75c a garment, and at that it is good value. Decidedly worth buying your season's requirements at the Victoria Day Annex..... **49c**
Leader price, garment...

LEADER

Last Annex Sale 75c Crepe de Chines, 49c yard

The last opportunity you will get to buy this splendid quality crepe de chine at as low a price as 49c. Our future orders had to be placed at an advance of 10c a yard so the next Annex price will be at least 59c, and the regular stock price 85c. A selection of 15 shades includes, Copenhagen, rose, grey, maize, navy, mauve, sand, white and champagne. Remember the last sale at this price..... **49c**
Victoria Day Leader, yard.....

65c BLEACHED TABLE DAMASK, 49c YARD — Full bleached table damask, 56 inches wide. Could not be bought at the linen mills to-day for the Annex price. A good selection of patterns in this fine quality damask. Victoria Day Annex price, yard... **49c**

CHILDREN'S 29c AND 35c RIBBED HOSE, 2 PAIR 49c — Boys' and girls' 2 and 1 ribbed stockings that are regular 29c and 35c, in sizes 6½ to 10. Seamless feet, spliced heels and guaranteed dye. Victoria Day Annex..... **49c**
..... 2 pair

LARGE SIZE JAPANESE FLOOR MATS, 49c —Note the large size of these mats, 36 x 68 inches, and the price is only 49c. Attractive mats for your halls, bedrooms and verandahs. A varied selection new stencilled designs. Victoria Day Annex..... **49c**

10c, 12½c SWISS EMBROIDERY EDGINGS, 10 YARDS 49c — Half price and less for these dainty edgings, regular 10c and 12½c values. They are from 3 to 5 inches wide and in various designs. A great bargain for the Victoria Day Annex 10 yds **49c**

LADIES' SUMMER HAT SHAPES, VALUED UP TO $2.00, 49c EACH—A splendid assortment of straw hat shapes in various styles and colors. Odd lines that formerly sold up to $2.00, and you can have your choice in the Victoria Day Annex for..... **49c**

40c WHITE DRESS VOILES, 2 YARDS 49c —An excellent quality plain white voile, soft mercerized finish, tape border and full 38 inches wide. Big value at the regular price of 40c. You can buy 2, 4, 6, 8 or 10 yards at the Victoria Day Annex price..... **49c**
..... 2 yards

"VICTORIA" BRAND TOILET PAPER, 10 ROLLS 49c—Our special, 7c roll, guaranteed high-grade crepe paper. We have 22 cases to be sold on Wednesday, don't miss this wonderful saving opportunity. Limit of 2 lots to one buyer, and no 'phone order. Victoria Day Annex..... **49c**
..... 10 rolls

NEW 75c DRESSER SCARFS AND RUNNERS, 49c — Lace trimmed scarfs and runners, bordered all around with 2½-inch fillet lace insertion. Size 17 x 48 inches and a splendid 75c value. Prettily made and they wash perfectly. Victoria Day Annex..... **49c**
price.....

LEADER

75c Shantung Raw Silk, 49c yard

Natural color raw silk, 33-34 inches wide, an excellent wearing and washing silk, especially suitable for ladies' dresses and blouses and men's shirts and pajamas. Regular 75c value, and at the Annex price you make a direct saving of 26c on every yard. Victoria Day Annex Leader price..... **49c**

49c Values Worthy of Your Attention

40c Embroidery Trimmed Corset Covers,	2 for 49c
35c Nottingham Lace Dresser Scarfs....	2 for 49c
Men's and Ladies' 25c Knit Ties.....	3 for 49c
Ladies' 25c White Lawn Aprons.....	3 for 49c
Men's 75c Striped Oxford Work Shirts.....	49c
"Liberty Gloss" Laundry Starch.....	4 for 49c
Pound Packages of Corn Starch.....	4 for 49c
25c Large Sized Writing Tablets.....	3 for 49c
17c Empress Style Writing Tablets.....	4 for 49c
29c and 35c Wide Silk and Satin Ribbons	2½ yds 49c

The GRESSMAN Company Limited

OUR DAILY CALENDAR
Oh, what men dare do! What men may do, not knowing what they do!
—Shakespeare

The GRESSMAN Company Limited

Nightly Evidences At Station Of Smooth Working Of The Draft

No Demonstrations in Contrast With the Scenes That Marked the Departure of Volunteers in the Days Before the Military Service Act Went Into Force.

THE MEN GO GAMELY

The general public sees but little of the operations of the Military Service Act. Young men get their notice to report at Kingston, the headquarters for this military district, and in due time they disappear from their social and industrial haunts. Often they return home for a few days' leave, and their uniforms are the first intimation to their friends that they have been blown in with the draft. Others anticipate the call by volunteering, some going into the flying corps, many enlist in the artillery units now rapidly filling up, and a few find their way into other branches of the service.

But there is no display to mark their going. Night after night, for weeks past, these boys have made their farewells to their own groups of relatives and friends at either the C.P.R. or the G.T.R. stations where, doubtless to their surprise, they found large quotas from other towns and villages, and numerous contingents from the farms. The exodus of farmers has been particularly noticeable to those who attend the night trains. The 9 p.m. G.T.R. and the 1.30 a.m. C.P.R. have carried hundreds of young men Kingstonwards in the past two months. Those who travel on the C.P.R. transfer at Sharbot Lake. They gather in Peterborough from stations along the Port McNichol line, or come in from the country from alal sides of Peterborough. Not long ago, groups of these men who instinctively recognized each other as prospective brother in arms formed into a squad numbering about one hundred and fifty, and marched up George street about midnight as a farewell diversion of their own. Relatives and friends, many of them from the townships, accompany their young men to the station, and the little groups, night after night, are so similar, that one might fancy they were the same identical persons reappearing. There is little variation to the partings, which have become commonplace to those whose business requires their presence at the stations. The night police have witnessed these separations, most of them pathetic and touched with a sense of tragedy, but the novelty has worn off. The draftees carry themselves well, and their shouted farewells from the windays as the trains move off is almost the only demonstration that was common in the recruiting period.

At the G.T.R. station the draftees from Lindsay and other centres of the northern part of this district are joined by those from Peterborough and its neighbourhood. They usually take the night train, although some go east in the morning. A few nights ago there were between eighty and ninety men on the night train when it reached this city.

Thus the draft works smoothly, inexorably and efficiently, and if any men attempt to evade it, the Military or Dominion police are sent out to round them up. There are no accompanying celebrations by the public whose exuberance evidently sought no outlet under the spirit of compulsion. Hence, not a drum is heard in these leave-takings, but the men do not seem to miss it, and by the way the overseas instructors declare that the recruits the draft has brought them are making excellent soldiers.

A Smooth, Hairless Skin For Every Woman

With the aid of a plain delatone paste it is an easy matter to rid the skin of unsightly hairy growths. The paste is made by mixing some water with powdered delatone. This is applied to the hairs not wanted and after 2 or 3 minutes rubbed off and the skin washed, when every trace of hair will have vanished. When you go to your druggist for delatone, be sure you get the genuine article.

THE DAILY EXAMINER
Helps its Advertisers to properly Display their Advertisements.

FUEL FOR LOCAL FAMILIES OF THE PATRIOTIC FUND

Coal Will Be Supplied to Any One Family Up To Four Tons

Arrangements have been completed, much the same as last season, whereby a supply of coal for the winter is assured to the families of men on service, and who are on the lists of the local branch of the Patriotic Fund. Also for the families of those who are in receipt of pensions, wives and mothers of men killed on service. It will now be in order to bring to the office of the fund sums of money either as a whole or from time to time, in proportion to the family needs for fuel. Of course an excessive amount will not be supplied to any one family but amounts up to four tons will be accepted, possibly in a few cases over that amount, where necessary. The above arrangement does not include families with whom a dependent has found a home, or boarding with relatives. It is hoped that payments will be made very promptly that the fuel may be placed in the homes at the earliest moment. While the price cannot be now fixed, it will certainly not exceed the local prices in Peterboro at the time of delivery, which will be in early September.

Dr. A. Marshall Will Visit Peterborough

Dr. Albourne Marshall Will Speak in Murray Street Baptist Church Next Sunday.

It has not been the custom of the Murray street Baptist church to celebrate its anniversary each year, but this congregation will do so next Sunday. It was only at a late hour on Saturday that the message came, stating that Dr. Marshall, who is now pastor of the First Baptist church of Ottawa, could come to preach the anniversary sermons on the 26th. The doctor, while a Nova Scotian by birth, spent nearly ten years as pastor of the First Baptist church of Adelaide, Australia. It must be said of the Murray street church, that while their "special" services are few, they have always "coveted" and secured the best, when introducing a special preacher to Peterborough. Dr. Marshall is a close friend of Dr. Clifford, of London, England, who laid the corner stone of the Murray street edifice.

CUT OFF THREE FINGERS

Farmer Called to Colors Fell Downstairs With Axe.

ORANGEVILLE, May 20. — The Sun says: — Joseph Thompson, a young farmer of Molo, met with a painful and peculiar accident by which he lost three fingers of his right hand. Thompson, who is left-handed, was about to make a whiffletree, and he was carrying the axe and the piece of wood in his left hand. While coming downstairs he tripped and fell in a sprawling attitude. Instinctively he threw his hands forward and the axe cut off the first three fingers of his right hand. Medical aid was quickly summoned and the unfortunate man's injuries were attended to. Thompson is a son of W. S. Thompson of Lot 23, 7th Line, East, Mono, and is twenty-one years of age. He was in the draft that was called to the colors several days ago, but the accident will render him unfit for military service.

Diseased Skin

Freedom at once from the agony of skin disease. The soothing wash of oils. Try D. D. D.—it's different. McDermid & Jury, Druggists, E. L. Payne, Druggist, Peterborough.

D. D. D.

Justified, Too.

(Ottawa Journal-Press.)

Maj.-Gen. Maurice says he's as good a democrat as the Premier, but another despatch adds that he wears a monocle, so on this side of the water we have our doubts.

LAUGH AND GROW FAT.

"Laugh and grow fat," is an old saying laden with value for nervous people in particular. Drop the worry habit and use Dr. Chase's Nerve Food and you will soon get the nervous system restored to good condition. Digestion will improve, appetite will return, and you will find such symptoms as headache and sleeplessness fast disappearing.

New Spring Jewellery

Some of the latest designs for Spring 1918 are shown, as—

FOR LADIES

New Brooches in gold, gold filled and Silver
New Pendants, New Blouse Sets, New Ear Rings
New Wrist Watches

FOR GENTS

New Scarf Pins, New Sleeve Sets, New Waldemar Chains, New Wrist Watches.

SCHNEIDER'S
The Jewelers, George St.

Special Sale of Suits on Ready-to-wear Floor

TURNBULL'S

"PETERBOROUGH'S GREATEST STORE"

The J. C. Turnbull Co. Ltd. solicit the patronage of the old store, and hope to merit by efficiency and service the good will and patronage of the many patrons

Wednesday's Special List of Selected Economic Savings

Suits

One Days Selling Only. A Complete Line of Serge Suits, all Sizes in Many Shades

Wednesday $15.75

Basement Specials

Toilet Paper, 6 rolls	29c
Electric Irons	$4.00
Electric Lights, 25 and 40 watt, 3 for	98c
Mop Handles	15c
Egg Cups, dozen	25c
Laundry Soap, 6 cakes	34c
Granite Pres. Kettles (14 quarts)	85c
Galvanized Laundry Boilers, No. 9, flat bottom	$2.25
Nippon Cups and Saucers, 3 patterns....2 for	35c
Plain White Soup and Breakfast Plates, Semi-Porcelain, doz.	98c
Platters, Plain and White Semi-Porcelain, 10-inch	20c

Housefurnishings Department

FINE NOTTINGHAM LACE CURTAINS, $3.19
Splendid value Lace Curtains. They are 45 to 50 inches wide, 3 yards long, showing elaborate and effective lace border, combined with pretty scroll and medallion centres. Made of extra fine quality cotton bought just when the war started before there was any advance. These curtains are worth double their value, as this quality could not be bought for the last two years. Regular $3.50 to $4.00. Wednesday only, per pair $3.19

300 YARDS HEAVY CURTAIN NET, 26c
Much reduced for quick selling are these fancy curtain nets, about 6 patterns in the lot in white, ivory or ecru. The remainder of last fall's purchase, same materials having advanced 35 per cent. Suitable for any room window. Get in your spring supply. This chance may not happen again when sold out. 42 to 45 inches wide. Regular 35c to 39c. Wednesday only, yard 26c

CHINTZES AND CRETONNES, 37c
A special purchase enables us to offer these Chintzes and Cretonnes in a charming range of color combinations at this low price. They are well printed on good firm cloth with light and dark backgrounds, and are just the thing to brighten up the home or summer cottage. Regular 45c. Wednesday only, yard 37c

FANCY BORDER SCRIM, 13½c
About 9 pieces of fancy border scrim in ivory and ecru shades, with colors of pink, blue, red, yellow and green floral effects. Specially made for bedrooms or summer home draperies. Regular 18c. Wednesday only, yard 13½c

AXMINSTER RUGS
Rich toned, heavy Axminster Rugs at these remarkably low prices are good investments in floor coverings for living-room, dining-room and parlor. They're in Oriental designs with well covered grounds, in tan, olive, Persian and blue, which will give splendid service and keep their appearance. Sizes and prices:
9 ft. x 10½ ft. Regular $48.50. Wednesday only $43.50
9 ft. x 12 ft. Regular $55.00. Wednesday only $49.50

"NYOLA" FLOOR COVERING, 92c SQUARE YARD
The best substitute for Linoleum made to-day, we have just received a belated shipment of this heavy quality goods, made on a saturated felt base with a rubber composition finished back instead of the ordinary burlap. "Nyola" is considered a much more wear resisting than ordinary linoleum, having been tested on public thoroughfares to prove its merits. We are offering it you at this low price to help you save money for Wednesday only. Comes in a range of beautiful tile patterns, it is sanitary and waterproof. Two yards wide. Regular $1.10 square yard. Wednesday only ..... per square yard 92c

Staple Department Offers Three Exceptional Specials Wednesday

UNBLEACHED SHEETING, yard 75c
Twilled or plain, 72 inches wide, woven in a good strong round thread that will wear, free from specks and dressing. Wednesday Special, yard 75c

BRIDAL COTTON, yard 35c
Cambric finish, 36 inches wide. A pure soft cotton, containing no dressing. Wednesday Special, yard 35c

BATTING, $1.35
Large Comforter Batting, pure snow white, opens out 8 ft. x 7 ft., free from specks. Wednesday Special $1.35

Main Floor Specials

Solid Leather Hand Bags, fitted with change purse and mirror. $1.25 value. Wednesday Special 75c
Fancy Bone Hair Pins. Set with brilliants 5c
Wednesday Special, each
Children's Fancy Colored Border and Flag Handkerchiefs, made of fine mercerized lawn, neatly hemstitched 5c
Wednesday Special, each
An exceptional Special in Valenciennes Insertion. 36 yards on a card. Wednesday Special ..... 36-yard card for 5c
Embroidery Edging, from 2 to 4 inches wide. Excellent quality. Wednesday Special, yard 6c
Embroidery Edging, 2 inches wide 3c
yard
Stamped Crash Tea Set, consisting of one oval tray, one large and four small doilies. Wednesday Special, set 30c
Children's Stamped Play Aprons, made of honeycomb material. Wednesday Special 29c
Pure Linen Stamped Huck Towels 69c
Wednesday Special, each

Sweaters

We have just received a new shipment of Spring Sweaters, in the latest styles and colors, ranging in prices from ..... $5.25 to $17.50

Boys' Sweaters in cardinal and black, brown and blue and brown and black. Size 34. Wednesday Special ..... each $6.00

Wednesday Specials from Dress & Wash Goods Dept.

HABUTAI SILKS, yard $1.00
A silk that will wear and wash perfectly, in shades of pale blue, maize, ashes of roses, light and dark Alice blue, lettuce, apple and jade greens, mauve, apricot, ivory and black. Wednesday Special, yard $1.00

WOOL VOILES, yard 60c
52 inches wide, extra fine, guaranteed quality and colors. Wednesday Special, yard 60c

SEPARATE SKIRTINGS, yard 90c
Plaids, white and rose, in beautiful basket weave, correct material for seperate skirts. Wednesday Special, yard 90c

COTTON SUITING, yard 49c
Diagonal weave, in solid colors, sand, green, gray, rose and cream, full yard wide. Wednesday Special, yard 49c

VOILES, yard 35c
Floral, light and dark shades, good strong material for outdoor wear. 40 inches wide. Regular 45c. Wednesday Special, yard 35c

CHALLIES, yard 29c
For summer kimonas, in Paisley patterns. A beautiful blending of colors, full yard wide. Wednesday Special, yard 29c

WHITE DUCK, yard 25c
Satin finish, suitable for kiddies' summer suits, 27 inches wide. Wednesday, yard 25c

WHITE KRINKLE AND RUSSIAN CLOTH, yard 29c
In very soft weaves, 36 inches wide. Excellent material for summer underwear. Wednesday Special, yard 29c

THE J. C. TURNBULL CO., LTD.

FRENCH TROOPS CAPTURED OVER 500 PRISONERS

Petain's Forces Threw Themselves on the Germans on a Three Mile Front and the Result Was Never in Doubt—Positions Recaptured—French Casualties Light—British British Troops Advanced Line.

(By William Philip Simms.)

WITH THE BRITISH ARMIES IN FRANCE, May 21.—2 o'clock despatch—An American aviator—a captain from the region of Philadelphia—fought the Germans over the lines east of Ypres, with his leg broken by a machine gun bullet, until his engine was disabled.

Descending in No Man's Land, he unstrapped himself from his seat and crawled into a shell hole.

A German battery, firing at his disabled machine, scored a direct hit and smashed it. The captain, surrounded by bursting shells, dragged himself from crater to crater until he reached the Allied front lines near the juncture of the Belgian and British armies.

The aviator was taken to a hospital, where he is reported doing fine.

POSITIONS RETAKEN.

French troops, attacking brilliantly near the Belgian border last night, retook the Locre Hospice, Brulogze, the entire wood south of Brulogze, the cross roads nearby and several farms, advancing their lines some distance to the east of Hill 44. They took 500 unwounded prisoners. The French casualties were light.

The attack greatly improved the French positions around Mount Rouge and Mont Cherpenberg. The French suddenly threw themselves on the Germans, on a front of between two and three miles and the result was never in doubt.

British troops advanced their lines on a front of 600 yards between Aveluy Wood and Hebuterne, diminishing a sharp, dangerous salient and occupying four enemy posts. A hot counter-attack was repulsed.

Big List Of Appeals Before His Honour Judge Huycke

Keene and Havelock Were Largely Represented in This Morning's List of Cases.

GREATER PRODUCTION

Keene and Havelock were principally represented this morning at the Review Tribunal of "A2" men. His Honour Judge Huycke grew tired of the constantly repeated cry of "I'm a farmer," and reminded the lads the farmers have as good a right as any one else to fight. Again His Honour told the young men that while approving of their being married, it is no excuse, and a married man is the proper one to fight for his wife.

Helped by Mr. Guise-Bagley.

John Cranley, Douro, was exempted at Keene, and had supplemented his own endeavours towards exemption with help from Mr. Guise-Bagley. He had changed from a farm labourer to a farm holder. The Judge did not want to take him from the farm as his crops are all in.

Judgment Reserved.

Archibald Davidson Lang has a brother at the front, and he works the farm of 150 acres with his father. The Government wants increased production. Judgment reserved.

Given Time.

David Tucker was represented by his employer, Wm. Reynolds. Tucker was exempted by Keene. Reynolds made a strong plea to keep him for the harvest, and he will probably be allowed till September 1.

Killed His Chance.

Alfred Kempt, Keene, a miller, runs three mills with one man's help. The Act doesn't cover millers. As he has no dependents, he will probably go. Mr. Shearer asked for the man's exemption on account of the inconvenience his going will be to the community. Kempt killed any chance of exemption by observing that if the community can do without him it could do without the mills.

Has Seven Brothers.

Robert Menzies, Havelock, owns a 400-acre farm in Belmont. Has seven brothers. His case will be considered.

An Only Child.

William Harris, Belmont, asked for exemption to continue his work on the farm. He supports his mother, and is the only child. He must increase his production or go.

Runs Three Farms.

John J. Leahy and Bartholomew Leahy, two brothers, were given a joint hearing. Two brothers have been drafted, a third scheduled to appear in Kingston; another enlisted in the West. They come from a 200-acre farm, and altogether work three farms. Of eight brothers, these two are left on the farms, and evidently have their hands full. They will be exempted for some time.

Wants to Go.

Henry Reid, Keene, the only son working on a 100-acre farm with his father, was asked by the Department to speed up his production, and will probably be given time to show what he can do. He wants to go, but his parents want him to stay.

A Strong Case.

John G. Killey, Bobcaygeon, wished to renew his exemption. He presented a strong case in the fact of being a farm labourer and the only support of his mother, and having an eye blinded lately. Judgment was reserved.

Unauthorized Decision.

Hector Stevenson, Lakehurst, suffers from neuritis, and would like to go but for his illness. The Medical Board made him "A," but the tribunal gave him "E," which, it was claimed, had no authority to do. Refused, subject to medical examination.

A Second Chance.

Alan McCracken, Warsaw, is the only able-bodied man on the 150-acre farm, and has a brother overseas. The authorities don't think the production justifies exemption. He will be given his second chance to speed up production.

Satisfactory Production.

Joseph Coughlin, age 33, sought exemption to continue farm work. He works a 225-acre farm with his 21-year-old brother and his 69-year-old father in Douro. The Government thought there was too much manpower on the farm. His production is satisfactory, and his testimony showed he merits exemption, which he will probably get for some time.

Ralph Plunkett was exempted by the Keene tribunal. He works a 300-acre farm with his 73-year-old father and two brothers, and raises a large amount of stock, also runs a thrashing machine.

A Foreman.

McKay, a foreman on the C.P.R., had been asked for by the company as another man has been taken. Granted.

Robert Kennedy, Marmora, works a 110-acre farm, which does not show extensive production, but intimated a stimulation in that direction. He may be allowed time to prove his efforts.

Two Definite Answers.

William McFaul, Havelock, is alone on a 150-acre Belmont farm, on which he appeared to be doing as well as possible. On condition he does his best for production, he will probably be allowed. McFaul was anxious for a definite answer, as he has a definite answer in the way of a companion in abeyance he blushingly confided to the Judge.

Leo Killen, default.

Managing the Business.

John Baskins, formerly allowed exemption until November 19, knew his being the only son was no reason to stay. He is in charge of some teams at Scarboro working for the C.P.R., and is manager of his father's business. He will probably go.

A Sheep Raiser.

James B. Thompson raises a large herd of sheep and cattle, and his going would leave a large farm to his mother and brother, who is in the same category and has the same former exemption. He will probably be given time to justify his exemption.

Alex. Sage, North Monaghan, has one brother overseas and one, George, enlisted at Kingston. If George is accepted Alexander will probably be kept. He will report if his brother is accepted.

"A" Men.

Decisions in the applications of "A" men for exemption from military service are given herewith.

Men exempted to July 1 are given this time to "see if production justifies exemption."

Harold C. Teall, Warsaw, September 1, 1918.

George Gordon, 120 York street, city till Class E is called.

James Trotter, Clydesdale, July 1, 1918.

Hilliard Matthews, Hall's Glen, July 1, 1918.

John D. Crapp, Hall's Bridge, July 1, 1918.

Robert Smith, Lakehurst, July 1, 1918.

Walter Crowley, R. R. No. 1, Peterborough, July 1, 1918.

Wm. Aldus Northey, Lakehurst, July 1, 1918.

Peter S. Moloney, Gen. Delivery, Peterborough, July 1, 1918.

Ernest Moore, 339 Smith street, refused, subject to medical examination.

Geo. Alexander Would, R. R. No. 2, Indian River, July 1, 1918.

Geo. Alexander Clements, R. R. No. 2, Indian River, July 1, 1918 to see as to production, and if younger brother, Maxwell, aged 19, goes to war in the meantime.

John J. Corkery, Gen. Delivery, Peterborough, July 1, 1918, to see as to production and if either of his younger brothers goes to war.

Wm. G. Scott, 575 Aylmer street, refused, subject to medical examination.

Jos. H. L. Moore, Hall's Glen, 15th June, 1918.

Wm. Henry Puffer, Clarina, June 15, 1918, to see as to production and to see if younger brother goes to war.

Dinnis Hendley, Burleigh, refused subject to medical examination.

Alfred W. Eales, 166 Stewart street, Sept. 15, 1918. He has repeatedly tried to enlist.

Cleveland H. Byers, Baillebora, July 1, 1918.

SHIP YOUR WOOL

Hides, Calf Skins, Horse Hides, Pelts and Tallow to

COLONIAL HIDE CO.

H. A. Perry, Manager

LANDSDOWNE ST., PETERBORO

P. O. Box 896

Phone 1739 Night 469

28d-119-4w.21.

Committee Recommends

(Continued from Page Five)

Civil Body; Whole Time.

10.—That the Board of Pension Commissioners be considered and developed as a civil, rather than a military organization; and that the Commissioners should devote the whole of their time to the performance of their duties.

It is further recommended that the system formerly in vogue be restored, whereby the examining medical boards reported to the Commission their estimate of the percentage of disability as based upon the disability table of the Commission; and in the event of the estimate of the medical officers of the Commission differing more than ten per cent. from the estimate of the examining boards, that the examining boards be advised of such difference and requested to furnish reasons to the Commission for their conclusion.

Further Consideration.

The committee recommends that as early as possible next session another special committee of the House should be named to give further consideration to such problems as may arise and to prepare and submit an act shrdolusuchaiaatpinr submit to the House for consideration an act dealing with pensions for members of the C. E. F.

Medical Board.

In that portion of the report dealing with medical examinations, it is recommended that as far as possible the examining medical boards should be composed of a civilian physician or surgeon of wide experience, an overseas member of the C. E. F. with actual experience of war conditions and cases, and an experienced representatative of the C. A. M. C.

It is also recommended that it should be impressed by these in authority upon the examining medical boards, before whom members appear for examination for the determination of disability, that the relationship between them is that of doctor and patient; that every facility should be granted a soldier to give an account of the facts of his condition from his point of view; and that the pension forms, now in use, should be altered to make provision for a record of such statement being taken and forwarded to the Commission for consideration; that such statement, after being read over to the soldier, as well as a statement as to the number of doctors who were present and made the examination, should be signed by him.

Music & Drama

"THE BOHEMIAN GIRL."

A large audience thoroughly enjoyed the production of "The Bohemian Girl" by the Boston English Opera Company at the Grand last night. Balfe's ever popular music was delightfully rendered by a splendid cast of principals ably assisted by a chorus which was not large, but possessed of good voices and the ability to use them. The different song numbers, especially "Then You'll Remember Me," "I Dreamt I Dwelt in Marble Halls" and "The Heart Bowed Down" were presented with a full sense of their possibilities and were as pleasing as ever, while "The Gypsy Chorus" was effectively presented. Histrionically, too, the company left little to be desired, and the whole production was most delightful.

No Indigeston, Gas Or Stomach Misery In Five Minutes

"Pape's Diapepsin" for sour, acid stomach, heartburn, dyspepsia.

Time it! In five minutes your sour, acid stomach feels fine. No indigestion, heartburn or belching of gas, or eructations of undigested food, no dizziness, bloating, foul breath or headache.

Pape's Diapepsin is noted for its speed in sweetening upset stomachs. It is the surest, quickest and most certain stomach antacid in the whole world, and besides it is harmless.

Millions of men and women now eat their favorite foods without fear—they know Pape's Diapepsin will save them from such misery.

Please, for your sake, get a large fifty-cent case of Pape's Diapepsin from any drug store and put your stomach right. Don't keep on being miserable—life is too short—you are not here long, so make your stay agreeable. Eat what you like and enjoy it, without dread of acid fermentation in the stomach.

Pape's Diapepsin belongs in your home anyway. Should one of the family eat something which don't agree with them, or in case of an attack of indigestion, dyspepsia, gastritis or stomach derangement due to fermentation and acidity, at daytime or during the night, it is handy to give the quickest, surest relief known.

THE WORK HAS BEEN HELD UP

Reconstruction of Court House May Be Delayed For Another Decade.

Work on the exterior of the Court House has been held up on account of the non-arrival of stone from Hamilton. However, the contractors Finney and Gordon, have gone ahead clearing up so that everything is in ship-shape to raise the 12 tons of pillars for the porch. The furniture from the Canada Office and School Furniture Co., Preston, has not been shipped yet, as lack of help at the factory is holding back the work.

Advertise in the Examiner

PIANO TUNING.

'Phone 536, the Greene Music Co., Charlotte Street, when your Piano requires tuning or regulating. All work guaranteed.

THE WORLD OF SPORT

BOWLING On Water St. Alleys

The five pin league opened last night on the Water street alleys. The Grocers won all three games from the High Rollers. Fitzpatrick of the Grocers, put up a high single of 249, also high three games of the evening with 638. Solomon of the High Rollers, reached the 500 mark. Following are the scores:

Grocers—				
R. Ross	177	195	126	388
Routly	114	200	155	469
Gillespie	106	116	134	356
Boyd	133	168	158	459
Fitzpatrick	249	181	178	638
Totals	779	760	751	2290
High Rollers—				
Conroy	97	127	91	315
Barrett	109	105	131	345
A. Ross	92	175	91	358
Heaslip	164	126	162	452
Solomon	182	183	145	510
Totals	644	716	620	1980

BOWLING

The prize winners for last week at the George street alleys in five and ten pins, were H. Yates, with a score of 597 in ten pins and P. Gettas, with a score of 580 in five pins.

CAREFUL, MR. WILLARD.

MONTREAL, May 21—Boxing is not to be classed as a useful occupation, Recorder Geoffrion today ruled to this effect, and emphasized the judgment by a $50 fine or 2 days against one known as "Kid" Williams, whose occupation was given as that of a boxer.

"That is not a useful occupation," said the Recorder.

The judgment is in virtue of the recent federal order-in-council which makes idling an offence against the law.

SHOCKER WINS FAREWELL GAME

WASHINGTON, May 20.—Urban Shocker pitched St. Louis to a 4 to 2 victory over Washington here today in his farewell game before joining the national army. Washington used up thirteen players in a vain attempt at victory. Gedeon's three hits, a single, double and triple, sent home three of St. Louis' runs. The score:

	R	H	E
St. Louis	002100001	4	12 1
Washington	000000200	2	4 1

Batteries—Shocker and Nunamaker; Harper, Craft, Ainsmith and Casey.

BASEBALL

The Alleys B.B.C. will hold a practice at Riverside Park to-night at 6.30 sharp. All players are requested to be on hand for a work-out.

A very exciting game of ball was played at the Oval yesterday between the King George and Queen Alexandra schools. The latter won by a score of 12 to 8. The batteries were:

King George, Star and Curtis.

Queen Alexandra, Ash and Yelland and Doughty.

Mr. Burgoyne umpired satisfactorily.

Dressing Quarters At Inverlea Park For Bathers This Summer

Storehouse Built by Nicholls Park Trust Will Serve a Double Purpose and Should Prove Satisfactory.

Bathers at Inverlea Park this summer will find quarters for dressing provided for them. Last autumn the Nicholls Parks Trust built a storehouse to house the park tools, benches and other equipment, and the Commissioners had an eye for doubling its utility by dividing it into two sections, with separate entrances. Hence, it is an improvised dressing "station." It is not the building they would have provided were they consulting only the needs of the swimmers. But a storehouse had become necessary, and the Commissioners remembered last summer's experience, when the bushes offered the only privacy for hundreds of bathers whom the heat had driven to the river.

Mr. John Crane stated recently that the Commission would appoint a caretaker for the dressing-rooms, who would continue on duty throughout the summer months. It is understood that a returned soldier has been offered the appointment. The new building will be greatly appreciated by the North-End bathers, and also by those who will be attracted to Inverlea from all parts of the city. This thoughtfulness on the part of the Commission is but another evidence of their effective supervision of the parks entrusted to them, and the fund from which the cost of the building was met is another reminder of the cumulative benefits the people derive from the endowment the late Mrs. Charlotte Nicholls left for the maintenance of the parks she bequeathed the city.

BRITISH AVIATORS CONTROL THE AIR

Nearly All Combats Take Place Over the Enemy Lines.

(Special to The Examiner.)

NEW YORK, May 21. — British aviators control the air in their section of the western front, according to a cable from London made public to-day by the British Mission.

Practically all combats take place over the German lines, the statement said.

Documentary evidence, it was declared, shows that twenty-two German regimental commanders have been killed in action.

COURSES HAVE BEEN VERY SUCCESSFUL

Mr. J. T. Wilson, President of the Dominion Life Underwriters, who will address the Underwriters in Peterborough on Thursday of this week says: "It is interesting to note that in the east as well as in Manitoba, short courses have been given at the high school and collegiates and universities in life insurance salesmanship, the educational authorities recognizing the immense educational advantage to be secured from a complete understanding of life insurance by our people. These courses have been very successful and we confidently anticipate that the sympathetic attention of the educational authorities of Saskatchewan will turn in a similar direction."

Last year in Canada no less than $200,000,000 worth of life insurance was underwritten and the membership of the Dominion association has since 1907, when the organization was started, increased some four hundred per cent.

LIVE STOCK MARKET

TORONTO, May 21.—Trade slow. Prices steady; medium cattle easier. Receipts—619 cattle, 124 calves, 593 hogs, 8 sheep. Export cattle $14 to $15.25; export bulls $11 to $12.25; butchers' cattle $10.50 to $11.25; butchers' cows $10 to $12.25; butchers' bulls $9 to $10.50; feeding steers $9.25 to $10.25; sheep, ewes $16 to $18; lambs $20 to $21; hogs, fed and watered $20.50; calves $13 to $15.

OTONABEE BOY IN THE ROYAL AIR FORCE.

Mr. J. J. O'Toole Enlisted in Montreal—Was With Bank of Toronto.

Among a list of seventy-five recruits for the Royal Air Force who left Montreal for Toronto on Saturday was Mr. J. J. O'Toole, son of Mr. and Mrs. M. O'Toole, of Otonabee. He was employed by the Bank of Toronto, and had been with the branches in Peterborough, Sarnia and Montreal.

CAPTAIN MORRISON GAVE AN INTERESTING ADDRESS LAST NIGHT

Veteran Officer Describes the Experiences of the Trench Mortar Brigade—The Ypres Salient.

THE TRENCH "RAT"

A forceful and interesting address was given last night at St. James' Methodist Church by Captain Morrison, a veteran of the first gas attack who went overseas with the famous 21st Battalion of the Second Canadian Division.

"The trip across took nine or ten days with nothing out of the ordinary," said Captain Morrison.

"We landed at the port of Plymouth, where the First Canadian Division had landed and where the Third and Fourth Divisions afterwards landed.

Stayed in England.

"The division stayed in England four or five months and while there we were unfortunate enough to be in the first aerial raid by the Germans and I was unfortunate enough to stop a bullet from the blue. The second division crossed to France in line for the battle of Loos, which is known to the Canadians as the 'battle of smoke'. The Canadians were on the fringe of this battle, directly in front of Messines Ridge. It was our duty to burn large quantities of straw, creating a tremendous smoke which drifted toward the German trenches. But as you know this was a disastrous battle for the British. We not only lost all our gains, but part of our former trenches as well. Then the rains set in and the misery of the trobps began. There is almost a steady rain over there from about the first of November to April. However the Canadians were transferred to the Ypres Salient which is known as 'Canada's home" owing to the large number of cemeteries in the vicinity of the town filled by our own boys. The town of Ypres is absolutely a ruin. The most famous building, the silk hall is now but an empty shell. You know Ypres is a salient in the German lines. That is why the casualties are so very heavy in that portion of the line. Our friend Sam Hughes suggests that this salient be abandonded, but anyone knowing the contour of the country knows that it is impossible to retire here. It is absolutely necessary to hold Ypres salient at all costs.

A Great Fortress.

"Mount Kemmel was a great fortress which guarded Ypress. In this last offensive it fell into the hands of the Germans. It contained hundreds of guns of large and small calibre. We nicknamed it Gibraltar, because it was thought impossible to ever captnre it. I am almost sure that the Germans captured all these guns because they could not be taken away, so steep were the sides.

Then came the terrible winter. We had absolutely no protection against the weather. The water in the trenches was about three feet 6 inches deep which developed numerous cases of trench feet We used to oil uor bodies to keep out the damp and wet. Then the trenches were flooded with rats nearly as large as cats and they were very bold. I remember one morning sitting before an oil stove in my dugout, reading a letter from home, I looked up and in front of me was a large rat gaying contenedly into the fire, I can assure that rat did not last long after that.

Weather Improves.

"Towards spring the weather began to get better. On the fourth of fifth of March, the engagement of St. Eloi took place. This battle lasted for a full week. The casualties, if I can remember rightly were 40 per cent of the battalions. At the front I had command of the French Mortar Brigade of the Second Division. The brigade was known as the "Suicide Club" because it was so dangerous. I always tried to get the men singing to make them forget their misery. In this battle one brigade was annihilated. Those who were not killed were taken prisoners, guns and everything else. On the night of the 3rd of June the Germans made a great offensive. In this battle General Mercer was killed and General Williams was taken prisoner. The Germans had gathered artillery for weeks and weeks and when they attacked they broke through our lines. Our casualties were terrible. The General commanding our army wanted to replace our shattered battalions with British units, but our senior officers said the men would not leave until they had re-captured the trenches. Our men were very bitter towards the Germans.

"Over the Top."

"On the night of the 13th of June, we started bombardment and over the top we went, and not only took our own trenches, but also 800 or 900 yards of German trench. From then on the German slogan was 'Beware of the Canadians'.

"Towards the end of July word came that we were to be moved to the Somme. We stopped at the village of Albert, now nothing but ruins. We were soon afterwards ordered to the front line trenches. You know there was always a friendly rivalry between the Canadian Divisions and the First Division had already scored a great success against the Germans. So the Second Division decided to capture about 1200 yards of the German trenches directly in front of us. At a given time the troops met in the assembly trenches and a raid was sent to feel the strength of the Germans. But the Germans had also sent out a raid and the two parties met halfway in No Man's Land, where there was a free-for-all fight. We had decided to attack at six o'clock in the morning. But the Germans attacked at four. In the dusk you could hardly tell friend from foe, but at last we got them out of our trenches and drove them back to their own. Then we started our barrage fire and away we went over the top. The men were very hard to hold that morning. They were so determined to get at the Germans that personally, I had to threaten to shoot some of them.

Hard to Hold.

"They would run right into the barrage fire and that morning we lost fully quarter of our men from our own barrage fire. By 9 o'clock we were firmly established in the German trenches thus beating the record of the First Division. Some of our men even reached Courcelette. The general then ordered the 5th and 6th Brigade to go through the lines of the 4th Brigade and captain the whole of Courcelette, I tell you it was an inspiring sight that morning at 6 o'clock to see the lines of the 4th Brigade open up and the 5th and 6th slip through and right at the Germans. They captured the place which was a very important junction.

"The 21st Battalion which was commanded by Col. Hughes, now Brigadier-Gen. Hughes, came back without an officer. The Canadians then went back to rest camp, but the trench mortar brigade went in for the third time. There was a gap between two of the brigade and we were ordered to fill that gap. This place was known as the 'Chalk Fit' and our casualties were tremendous. We were ordered to take in all our supplies, because we could not take any in after.

Heavy Casualties.

I took in 9 officers and 340 men and I do not know how we hung on. The next day I sent back runners for reinforcements, but they could not get any in. My force had now dwindled down to 1 officer and 40 men. We were then ordered to retire, but this is easier said than done. We first burried our dead and started to crawl back with our wounded. When we got back I was the only officer left and I had only 20 men. I had the misfortune to be buried twice while retiring. We shook as if we had the palsy, but the rest camp room restored us and we were ready for the trenches again in a few days.

Conditions Better Now.

"But things are much better in France now. The gas masks at first were very very poor, but now they and perfect. The men are supplied with long rubber boots. Every officer is responsible for the cleanliness of his men and woe-betide that officer if one of his men suffers from a disease that he knows nothing about. The clothes are now changed at least twice a week and are steamed in large vats.

"At this ground is now in the hands of the Germans. It was not thought possible that they would ever capture it. I think the secret is that Russia has broken away and the Germans are able to mass on the Western front," said Captain Morrison in conclusion.

Captain B. Morrison, was one of the senior artillery officers of the 2nd. Canadian Division. Since his return to Canada he has taken up resident in Peterboro. Capt. Morrison resides on Wescott Street.

ROOFING.

Slate, Tile, Felt and Gravel and all kinds of built up roofs by Alex. McLeod, General Roofing Contractor. 'Phone 775.

BRITISH COLUMBIA CEDAR SHINGLES.

Canada's best brand. For sale by Fred H. Rowan, McGill street. 'Phone 851. d.t.f.-51

12 REELS ROYAL MOTION PICTURE WONDERS

MARVELOUS MACISTE

The Hero of "Cabiria" and "The Warrior" in an Amazing Modern-Melodramatic Comedy

THE SUPERMAN

A Giant Game of Brain and Brawn

Fights and Fun that make you Gasp and Laugh

MATINEE 10c

Program at the Grand Opera House

MATINEE AND NIGHT TO-NIGHT & TO-MORROW

Something Unusual and Startling

"THE SUPERMAN"

FIVE PARTS

FULL OE HAIR-RAISING THRILLS

With "MACTISE" the Giant hero of "The Warrior"

'THE SHIP OF DOOM'

FIVE PARTS

BIG LAUGH-A-MINUTE COMEDY

Maggie's First False Step

TWO PARTS

For Artistic value, extraordinary situations, sentiment and interest "The Superman" is a world winner—DON'T MISS IT! This program offers two big days of mo ion picture marvels, positively unexcelled.

EVENING 10--15--25c

THE POLICE COMMISSIONERS MET YESTERDAY AFTERNOON

Two Constables Pass From the Probationary Stage—High Price For Wood.

ACCOUNTS PASSED

At a meeting of the Police Commissioners held yesterday afternoon, to settle and dispose of a number of outstanding accounts, an application from T. W. Hubbell, for permission to open a second hand store at 319 Aylmer street, was received and recommended by the Chief.

The accounts, which included $24 for two cords of wood, carried.

Police Magistrate Dumble, who occupied the chair, was in a reminiscent mood, and said that when he first arrived in Peterboro, he had bought it at $1.75 a cord.

GOOD MEN.

Chief Thompson reported that P. C. McIntosh, a man of six years' experience, and P. C. Bromley, with 6 or 8 months' experience, were entirely satisfactory to the force, and recommended that on account of previous experience and the satisfaction they have given, P. C. McIntosh should be placed on the first class pay roll, P. C. Bromley on second.

Mr. Dumble and the Mayor agreed with the Chief, and will deal with the matter in collaboration with His Honour Judge Huycke, who was absent from the meeting.

ACCOUNTS PASSED.

Mrs. A. Irwin, meals to prisoners in the police station	$ 10.95
Robt. Hicks	76.15
Thos. Irwin	1.50
Kingan Hardware Co.	2.40
Wm. E. Lech	24.02
F. W. Lumley	3.00
F. R. J. MacPherson	2.55
Merrell and Meredith	308.50
D. Thompson	5.00
Grant and Thorpe	1.80
W. H. Hamilton	.95
Dr. C. Hewitt Amys	4.00
Banks' garage	12.35
Bell Telephone	19.50
Joseph Bullied	3.50
C. P. R. Telegraph	2.48
Dominion Cafe	2.00
Fanning's Laundry	1.52
A. T. Fontaine	2.50
Jos Fontaine	2.50
S. Middleton	5.00
Municipal Coal Supply	351.76
Parkers	3.[illegible]
Examiner	11.05
Peterboro Hardware Co.	.50
Utilities Commission	.59
Utilities Commission	.50
T. A. Redner	.50
Roy Studio	3.30
R. J. Wolstenholm	24.00
R. J. Soden	2.25
James Sutherland	7.95

SOUTH CENTRALS WON.

Juniors Defeated Queen Mary Juniors in Close Game By 11-10.

Yesterday evening, on the Queen Mary School grounds, a snappy and closely contested game of baseball was played between the juniors of the Queen Mary and South Central Schools. The South Centrals won by the score of 11-10. Batteries—South Central—Parrington and Pethick.

Queen Mary—Greene and Davis.

Score by innings:

South Centrals—5310002—11.

Queen Mary—2061100—10.

Mr Cottingham made an efficient umpire.

To-Day STRAND To-Day

Pearl White in "The Fatal Ring"

Falcon Feature "Brand's Daughter"

O. Henry Story "The Compliments of the Season"

SELIG WORLD LIBRARY and COMEDY

MATINEE, 10c EVENINGS, 15c

New ARROW COLLARS FOR SPRING

CASCO-2½ in. CLYDE-2½ in.

HATS CLEANED RE-BLOCKED

Now is the time; before the rush. How about that old Hat? We will make it as good as new by cleaning and re-blocking it to any style you desire. Special attention given to Ladies' or Gentlemen's Panamas or Straws.

We Guarantee the job.

YEOTES BROS

339 GEORGE STREET.

'Phone 768. Gus Annas, Manager

CIGARS

Like everything else are going up in price, but if you do not care to pay the extra price for the 10c cigars, we have a select stock of

5c Special Cigar

bought before the advance in price, which we can fully recommend.

Eddy Wright's

Union Cigar & Barber Shop

329 George Phone 1064

THURSDAY---FRIDAY---SATURDAY THIS WEEK

Daily Matinee 2.30 25c Evening 8.15 25c & 50c

The KAISER

"The beast of Berlin"

"A vivid picture of the personal life of the German ruler. German atrocities of the war, the inhuman treatment of the Belgians."—New York Evening World.

GRAND OPERA HOUSE

EMPIRE

MONDAY : TUESDAY

CATHERINE CALVERT in "THINK IT OVER" U.S. AMUSEMENT CORP.—ART DRAMA

Catherine Calvert in a Sparkling Comedy Drama in 5 Acts in

THINK IT OVER

Ruth Roland in 2 Acts, Chapter 5

The NEGLECTED WIFE

Educational Series, The Yosemite Valley

JERRY'S SOFT SNAP - Comedy

FROM BAD TO WORSE - Comedy

Prices: Matinee 10c, Evening 15c

ROBERT FAIR, & Co. Limited

Wednesday Bargains

Come early for your share of the Special Offerings particularly in Silks, Wash Goods, Silk Dresses, Silk Suits, Cloth Suits, Rugs, Carpets, Draperies, Linoleums or Floor Oilcloths

The Holiday Sale of Suits and Dresses

$22.50 Silk Poplin Dresses $15.00

The smartest one-piece Dress of the season. The waist has the Bolero effect. Embroidered in colours. White silk collars. Skirt is shirred at waist line. Trimmed with buttons. The material is one of the most wanted fabrics of the season, and comes in shades of sand, navy, tan, Copen, grey, black.

This Dress Cut represents the exact style

$40.00 SILK POPLIN SUIT, $20.00

One only, size 36. Olive Green shade. Pleated style. Belt effect. Coat silk lined. Come early if you wish this handsome suit.

$35.00 SILK SUITS FOR, EACH $15.00

One Black, size 38; one Brown, size 38. Pleated style. Belt with tie effect. White silk collar and cuffs. Two wonderful bargains.

$40.00 & $45.00 SERGE & CABARDINE SUITS, $23.50

Very fine materials of Velour, Serge and Gabardine, in shades of grey, sand, green, navy, black. Pleated and plain Tailored styles. Silk and self collars and fancy pockets. Smartest styles of the season.

$15.00 COATS FOR $10.00

Two only Fawn Covert Cloth Coats. Low prices make quick sales. Shop in the morning if you require one.

$15.00 WATERPROOF COAT, $12.00

A Grey Tweed Guaranteed Waterproof Coat; also suitable as a motor coat. Buttons up to neck. Strap cuffs. Rubberized lining.

$25.00 SUITS, $13.50

Norfolk style, in grey, brown, navy, black. Coat silk lined. This price will likely clean every one out quickly. Come in the morning.

$10.00 OUTING COATS, $5.00

Just two left and out they go at this price. Plain blue grey, all-wool Home-spun Tweed. A very serviceable Coat.

8.30 to 11 a.m. Specials

FINGER PURSES

Morocco Leather Purses, in colours. Very dainty. Have two pockets and a stamp and car ticket space. Regular 35c. Sale price 20c

CAUZE LISLE HOSE

White or black. Extra special value at 45c. Morning Sale price, per pair 35c
Or 3 Pairs for $1.00

DRESDEN RIBBONS

15 Pieces of Dresden Ribbons in the season's wanted shades. 5½ ins. wide. Regular 50c. Morning Sale price, yard 35c

LINEN SAILOR COLLARS

For the Morning Sale we add two lots of Linen Sailor Collars. See them at these prices—
Collars that sold 20c for .. 5c
Collars that sold 35c for .. 10c

TALCUM POWDER — Regular 25c for 15c

House furnishings

CURTAIN SCRIMS

Special price on new curtain materials. Plain centres, with coloured floral borders. 36 ins. wide. Regular 35c. Sale Day price, yard 25c

HANDSOMELY DESIGNED CHINTZ

Floral and Conventional designs in a great array of patterns that will make it easy to select drapery for any room. 36 ins. wide. Regular 65c. One Day price, yard 50c

FLOOR OILCLOTH

A wide range of designs and colourings to suit any room. 2 yards wide. Regular 75c. One Day price, sq. yard 65c

BEDROOM MATS

A very serviceable mat, because it is reversible and washable. Two designs. Size 27 x 54 ins. Regular $2.25. Sale price, each $1.75

Black Silk Taffeta Specials

BLACK TAFFETA SUITING SILK

Special sale price on this Standard Quality Suit or Dress Taffeta Silk. Has beautiful soft sheen finish. 36 ins. wide. This price is only good for the one day. Reg. $2.50. Sale price, yard $2.00

BLACK TAFFETA "SPECIAL"

Suitable for Suits, Dresses or Blouses. A quality that is known to give the wear and keep its appearance. 36 ins. wide. Regular $3.00. One Day price, yard $2.75

PREMIER TAFFETA "GUARANTEED"

This Black Taffeta is suitable in weight for Coats, as well as Suits and Dresses. Every yard stamped "Premier," which is a guarantee from the maker. 36 ins. Price, per yard $2.90

BRUSSELS RUGS

If you require a new rug before the Holiday, take advantage of these prices. The qualities are up to the high standard of Rugs that we are known to sell.

2¼ x3 yds. Sale price each $21.00
3 x 3 yds. Sale price each $20.00
3x3½ yds. Sale price each $30.00
3 x 4 yds. Sale price each $35.00

ONE HOUR SALE
10 TO 11 O'CLOCK

White Crash Suiting, 35c yard FOR 15c

A Cotton Crash Suiting similar to a linen make. 36 ins. wide. Owing to the low price, we limit the sale to 10 yards to any one customer.

PLAIN BLACK PRINT

Remnants of Print that would sell in the regular way for 25c, for, yard 15c

CAUZE LISLE HOSE

White or black. Seamless. Only a few dozen pairs of this special line. Procure your share To-morrow at, per pair ... 50c

COLOURED SILK HOSE

Silk Boot Hose, in colours of plain white, black, navy, brown, and white with fine black stripe. $1.10 value for, pair 85c

HIGH GRADE SILK HOSE

Silk Boot Hose, in sand shade only. All sizes. A very superior quality at, per pair ... $1.25

WHITE COTTON HOSE

Cheaper than the wholesale price. 50 pair of last season's that would sell for more than 25c, for, pair 20c

SUMMER VESTS

About 4 dozen of last season's stock that are worth 35c to-day. At last season's sale price, each 25c

COMBINATION SUITS

A very fine Swiss Lisle make, lace and ribbon trimmed. Short or no sleeves. Regular $1.25. To-morrow, per suit $1.00

MISSES' VESTS AND DRAWERS

White Balbriggan, nicely trimmed. Vests with short sleeves. Drawers with tight knee. All sizes. At, per garment, 35c & 50c

FANCY DRESS BUCKLES

A bargain we secured from the maker, and we pass them on to you at a bargain. 12 different styles at 15c, 20c, 25c, 35c to 75c

WOODEN KNITTING NEEDLES

"Knit Easy Brand." Sizes 7" & 10. Regular 15c.
Set of 4 for 10c
Or 3 Sets for 25c

EDGINGS & INSERTIONS

One box that was held in reserve, and would easily sell for more than 15c, but here is the old price for To-morrow, per yard 10c

PRINTED ORGANDIES

Three pieces of "Graftons" Printed Organdy Muslins, with blue, mauve and pink designs. 40 ins. wide. Regular 65c. One Day price, per yard 52c

WRITING PADS—Size 8 x 10 ins., containing 60 sheets, blotter and ruling sheet. Reg 20c. Sale price To-morrow, 2 for 25c

TAYLOR'S INFANTS' DELIGHT SOAP—No change in size of cake. Now worth 15c. Sale price, per cake 10c
Or 4 for 35c

BOYS' SUMMER JERSEYS—White with red and navy with red; short sleeves. All sizes. Best quality. Each 50c

OBITUARY

MRS. P. J. TANGNEY.

Death yesterday released a patient sufferer from a long and painful illness, when Kathrine Lee, wife of P. J. Tangney, passed away at the family residence, 503 Stewart street, at 1.45 p.m.

Mrs. Tangney, who was the daughter of the late Thomas Lee, of Smith, was born in Smith township 55 years ago. During her life which she spent in and about the city, she devoted herself always to the interests of others and was known for her kindliness as a friend and neighbour. She was a devoted worker in patriotic interests.

There are left of the immediate family besides her husband, four daughters, Eva of the Quaker Oatts staff, London, Mable, Olive and Clara at home, four brothers, Thomas and Joseph, Manitoba, John of Smith, and William of the city, also one sister, Mrs. Parnell, of the city.

Funeral to-mororw morning at 9 o'clock to St. Peter's Cathedral, thence to St. Peter's cemetery.

MARY JANE TULLY.

Mary Jane Tully, of Smith township, died very suddenly last night at her home. She was born on the 3rd concession, where she has lived all her life. Miss Tullly was 49 years of age. Her mother and father predeceased her several years ago. She leaves to mourn her loss one brother, Robert at home and three sisters, namely: Emma at home, Mrs. E. A. Sanderson, of Smith township, and Mrs. T. Madill, of Cavan township.

The funeral will be held to-morrow morning at 10 o'clock to Little Lake cemetery. The Rev. Mr. Craw, of Springville, will officiate.

DIAMOND TRUTHS

The value of a Diamond is determined by its size, its cutting, coloring and symetrical proportions. An experience of over 35 years of buying and honest dealing has given me a reputation as a reliable Diamond dealer

Frank Clarke

GOLDSMITH HALL 170 Charlotte

HIGH GRADE SEED

For Your Vegetable Garden, Flower Garden, Lawn or Farm

CALL AT OUR STORES

Peterborough Floral Co.

434-436 Water St. Retail Store 347 George St.

TELEPHONES—Greenhouse 1305 Residence 1847

GOVERNMENT HAS PROHIBITED SAILINGS.

Sailing Vessels and Coastal Craft Are Among Exceptions.

Canadian Press:

THE HAGUE, May 21.—The Dutch Government has prohibited the sailings of all Dutch steamers from Dutch ports. Sailing vessels and coastal fishing craft are excepted from the ruling.

BRITISH CASUALTIES FOR THE WEEK.

Canadian Press:

LONDON, May 21.—British casualties to the number of 36,677 have been reported in the week ending to-day.

DECEASE IN CANADA'S TRADE FOR THE MONTH.

Manufacturing Products Show a Large Falling Off.

Canadian Press:

OTTAWA, May 21.—The monthly trade statement for April shows a decrease of approximately three million dollars in Canada's trade as compared with the same month last years. The decrease represents largely in part of manufacturing products.

WHEY BUTTER PLANT FOR BOBCAYGEON

Bobcaygeon is also to have a whey butter plant established. Mr. Ben. Stacey, sales agent of the De Laval Separator Co., of Peterborough, met the patrons of the Bobcaygeon Cheese Factory in the town hall, and in an address to the farmers, about 25 in number, convinced them that it would be to their advantage to have the butter fat extracted from the whey. He stated that there is an average of 2½ pounds of butter in every 1,000 lbs. of whey, which at present prices would net the patrons about 4½ cents extra per hundred for their milk.

EXPLOSION IN U.S. PLANT.

Extent of Damage in Chemical Works Near Pittsburg Not Known—Undertaker Called.

PITTSBURG, Pa., May 20.—An explosion occurred in the Oakdale plant of the Aetna Chemical Company at Oakdale, near here, soon after noon Saturday. Undertakers and physicians have been summoned from nearby towns, but no estimate of the casualties has been made. Five hundred persons are employed in the plant, which has been the scene of a number of explosions in the past two years.

GRAIN ALL SHIPPED.

Activity on the G.T.R. Will Suspend Until New Crop is Gathered.

The grain movement on the G.T.R is slowly nearing the end of this year's activity, and according to railway men the elevators have been emptied of available supplies. The eastward shipping will cease until the crop is harvested and on the market.

Shipments of soft coal are arriving steadily in Peterborough, but anthracite is none too plentiful. It's a long way to winter, however.

AN INDUSTRY FOR BOBCAYGEON.

Port Hope Company Decides to Erect a Large Factory in Bobcaygeon.

Bobcaygeon is going to develop into a manufacturing town. During the week past the president, manager and sales agent of a soy manufacturing industry, located at Port Hope, have been in town looking over the ground, and believe the prospects are good for locating here, being right in the home of considerable of the raw material used. It is claimed the factory in Port Hope is too small and the company has not sufficient space in which to branch out as they should. The gentlemen met with a joint meeting of the council and electric light commission on Thursday evening. They asked everything up to 500 horse power of electrical energy and freedom from taxation for five years. They also require the sale of $15,000 of stock.

CITY AND GENERAL

PROBABILITIES.

Northerly to easterly winds; fine and a little cooler.
Wednesday—Fresh easterly winds; fair at first, then some showers.

BAND PRACTICE.

The band of the 57th Regiment will meet for practice this evening.

Deacons Will Meet.

The Deacons of Murray Street Baptist Church will meet tonight at the home of Mr. T. G. Gillespie, 110 Lock street.

CARD OF THANKS.

Mrs. William H. Hillman wishes to thank the Sisters at St. Joseph's hospital and kind friends for their sympathy and help at the time of her husband's accident.

MEETING CALLED.

There will be a meeting of the Tag Day Captains in the Progressive Club Rooms, Barrie Bldg., to-morrow (Wednesday, May 22nd) at 3.30 p.m. All captains are requested to be present.

LONDON HAT CLEANING AND SHOE SHINE PARLOUR.

We specialize in Cleaning, Blocking, Dyeing, and Steaming Hats. All styles for ladies and gentlemen. Gloves cleaned. All work guaranteed. Apply 326 George St. 28d-107

HANCOCK AUCTION

Wednesday in auction rooms. Furniture of all kinds, including piano nearly new. Also square piano, melodeon walnut case, 3 screen doors, rug, carpets, iron crib, etc. Parties wishing to put articles in sale may do so. 3d-117

MATCHES! MATCHES!

Another shipment just received, and I will give the public the benefit of my luck, only five cents per box.

It will be only fair to save your grocery order and have all sent up together. We have a good stock of plants for sale.

See our raw sugar.

At James R. Bell's, 'Phone 455.

PORTRAITS OUR SPECIALTY.

Years of study and practice in portraiture with the camera enable us to say with certainty that a portrait made at our studio will combine a true likeness with artistic finish and will please you. Prices are reasonable, too. Haynes' Studio, 147 Hunter street, over Bank of Toronto. dtf.

CLEANING, PRESSING, AND REPAIRING.

'Phone 1416 for Cleaning, Pressing, and Repairng. Goods called for and delivered promptly. Mrs. Read, 159 Rubidge Street dtf-7

WE SELL AS WE BUY.

If you want to buy a Piano, Organ or Sewing Machine at first cost, plus a small margin of profit, come and see what J. W. Stuart, 372 Water Street, is offering during his spring sale. dtf

LAWN MOWERS.

Easy running, keen cutting, ball-bearing Universal Lawn Mowers. The cheapest high-grade Mower on the market. Lawn Mowers Sharpened and Repaired. Oxy-Acetylene welding. Millard's Bicycle Shop, Hunter Street, near Aylmer. 'Phone 1256. dtf

AUCTION SALE

Of Household Furniture, etc., at the home of Mrs. Thomas Duncan, 302 Pearl Avenue, on Thursday, May 23rd, including Dishes, Happy Thought Range, Gas Stove, Organ, Parlour Suite, Lawn Mower, and Hose. No reserve. 'Phone 956. Sale 1.30. J. F. Thornton, Auctioneer. 2d-119

PRESIDENT WILSON

Says that the U.S. will not stop at an army of 5,000,000 soldiers. If more are needed, they will be ready. You can't stop those U.S. Allies, neither can you stop the increase in price of typewriters. Why not use common sense and buy NOW, NOW? It will soon be NOT a question of price, but WHERE CAN THEY BE BOUGHT? See Nelson at 172½ Hunter Street, or 'Phone 229. Jimmy & da Boss.

HOUSE MAY SIT ON FRIDAY.

Lot of Routine Business Was Put Through To-day.

Canadian Press:

OTTAWA, May 21.—Sir Robert Borden intimated this morning that the Commons might sit on Victoria Day (Friday) to expedite public business. Considerable routine matter was put through at the morning session to-day.

PORT OF MONTREAL TO BE DEVOTED TO FREIGHT TRAFFIC.

MONTREAL, May 21.—The port of Montreal this season is to be devoted solely to freight traffic. All ocean passenger liners formerly using the St. Lawrence are being diverted to other ports.

For Sale

1 Set Dining-Room Furniture, 9 Pieces
1 Oak Bedroom Set
1 White Enamel Bed
1 Boy's Bicycle, 18 in. frame
1 Clothes Reel
6 Pictures
1 Gas Range
1 Bedroom Oil Heater

Jas. Caldwell
18 Inverlea St.
Cor. Water Phone 865

FOWLER'S PEBLO GLASSES

INCREASE YOUR INCOME

A man's earning power is practically always dependent upon his eyesight; wear Dr. Fowler's "Peblo" glasses and increase your income by increasing your usefulness.

Dr. Fowler first tests the eyesight accurately, then fits your glasses with "Peblo" lenses to exactly correct all weaknesses, and guarantees satisfaction.

CONSULTATION FREE

A. A. FOWLER DOCTOR OF OPTICS Phm. B. Toronto University

EYESIGHT SPECIALIST with NUGENT DRUG COMPANY

RESTORE THE NATURAL SIGHT

SINN FEINERS PLOTTED IN THE UNITED STATES

Canadian Press:

WASHINGTON, May 21.—Evidence of plotting between German and Irish agents in this country for an uprising in Ireland has been uncovered by United States agents, and is partly responsible for the recent arrest of Irish leaders by the British Government. This evidence, which may be made public soon, is understood to show definitely that Irish leaders, mainly Sinn Feiners, in the United States, have been in touch with German representatives, who agreed to furnish money to finance an uprising in Ireland, and possibly to send an army and ammunition to Ireland by submarine or blockade runner. There was even some discussion of the chances of sending German soldiers to take part in the warfare of the Irishmen. The uprising was set for about this time, when the Germans had planned to reach the Channel ports after their great drive in France, and it was believed England would be thrown into confusion by the German advance.

Social and Personal

Mrs. J. B. McWilliams and Mrs. Miller, left yesterday to open up their cottage at Burleigh.

Gunner Ed. Boyle, 75th Battery, Toronto, spent a few days' leave in the city last week.

Mr. Joseph Wearing of this city, and Mr. W. J. Paul, M.P. of Tamworth will be the speakers at a large meeting to be held at Croyden on Saturday evening next in honor of a local boy who has returned home badly maimed.

Messrs' J. W. Holmes, F. W. Mason and R. R. Hall, were in Lindsay yesterday on business.

Mrs. Bollard, of Toronto, is visting Mr. and Mrs. Vincent Eastwood, George Street.

Mr. and Mrs. Kerr, Park Street, have gone to Chemong for the summer.

Mr. and Mrs. Wm. Graham, Lakefield, were visitors in the city today.

The many friends of Mr. W. H. Bolton, Bethune street, will be sorry to learn that he is at present in St. Joseph's Hospital, suffering from a severe injury to the eye caused by a piece of flying steel.

LADY V. HENDERSON SUMMONED TO COURT.

Charged With Breaking Traffic Rules Following Smash-up.

OTTAWA, May 21.—To answer to a charge of infringing on the traffic by-laws, by neglecting to give to the person on her right the right-of-way, Lady Violet Henderson, wife of the Secretary to the Governor-General, has been summoned to appear in the Ottawa Police Court on Wednesday morning.

The charge was laid by the Police Department on the information supplied by Constable Gordon Willis, of the motor cycle squad, who investigated the auto collision at the corner of Albert and O'Connor Streets on Friday night, when, according to the police, Lady Violet, through negligent driving, crashed into a roadster driven by Mr. J. A. Mackenzie.

The charge is laid under Section 4, Chapter 47, of the Highway Travels Act, which stipulates that when two vehicles meet at an intersection, the vehicle on the right has the right-of-way. Lady Violet Henderson, the police claim, should have waited when she arrived at the corner of O'Connor Street and allowed Mr. Mackenzie to have the right-of-way.

The summons for Lady Violet was served at Government House at noon.

VOLUNTEERS WANTED.

It is again emphasized that assistants are needed for the work of registration. All who can assist are asked to volunteer.

Cards are at the drug stores, Public Library, City Clerk's Office, Post Office, the T.A.S. Step in and place your name for a card and it will be handed to the registrar. Your place for service will be assigned to you further on.

This is a National Service that you are asked to help in. Do not fail to enroll.

May Weddings

To Make the Happy Bride Happier

NEW SPRING SILVERWARE AND JEWELRY

Popular patterns of the famust Rogers, 1837 Silver Plated Spoons and Forks. Coffee Spoons, 5 o'clock Tea Spoons, Dessert Spoons, and Forks, Table Spoons, Dinner or Dessert Knives. Fancy Fruit Baskets, Bon-Bon Dishes, Fern Pots, Butter Dishes, Breakfast Cruets, Etc., in Sterling Silver.

Many handsome gifts in Clocks, Wrist and Bracelet Watches and Diamond Rings

WARNE BROS.
Diamond Hall
NEXT TO WARNE DRUG Co.

HO! FOR STONEY LAKE.

ON THURSDAY, MAY 23RD, STEAMER WILL LEAVE LAKEFIELD ON ARRIVAL OF NOON TRAIN, FOR THE LAKES. ON MONDAY, MAY 27TH STEAMER WILL LEAVE THE LAKE TO CONNECT WITH THE 1.16 P.M. TRAIN FOR PETERBOROUGH. 2d-119

BIRTH.

LOGAN.—On Wednesday, May 15th, 1918, to Mr. and Mrs. J. P. Logan, Strathcona, Alta., a daughter—Betty Leone.

Baby's Photo

It is only a short time that you can call her mother's baby but a photograph keeps for all time the memory of those happy days.

We have a special style for baby which we would be pleased to have you call and see at

Moule

374½ GEORGE STREET

House Cleaning Requisites

Disinfectants:
Formalin
Sulphur Candles
Creolin
Formaldhyde
Candles
Copperas
Chloride Lime, &c

Moth Balls
Insect Powder
Camphor Flakes
Moth Proof Bags

We are head-quarters for your needs at house-cleaning time.

WARNE'S CUT-RATE Drug Store

Phone 527 351 George St.

12 PAGES
PAGES 1-4

The Evening Examiner

Copies Printed during April 149,585
A Daily Average 5,753

VOL. LX. No. 120 PETERBOROUGH, WEDNESDAY, MAY 22, 1918 PRICE TWO CENTS

Bright Days

Now is the time to get out your Camera again.
The bright Spring days make wonderful pictures.
There is nothing that the boys overseas appreciate more than "Snap Shots" of the home folks.
Enclose them with your letters.
Let us finish your films.
"It's our business we know how."

Roy STUDIO

Open from 7 a.m. to 1 p.m.

Paris Cafe

We are pleasing more people every day.
Everything to your liking—
A la Carte service.
Every delicacy in season.
"Specials" every day.
Ice Cream and Soft Drinks.

NOTICE—All persons, in ordering their food, ought to consider the need of Great Britain and her Allies, and their armies, for wheat, beef, bacon and fats, and that the Canada Food Board desires the public to do everything in their power to make these commodities available for export by eating as little as possible of them and by making use of substitutes and avoiding waste.

THEY MUST MARRY.

London, May 18.—The German commission appointed to examine the decline in the birthrate in Germany, has reported a recommendation for the compulsory marriage of Germans before their twentieth year is past, according to a despatch to the Daily Express from Amsterdam.

Financial assistance would be granted by the State, according to this plan, which provides penalties for those failing to comply.

Provision is also made for the punishment of married couples who remain childless.

Sore Eyes Examined Eyelids, Eyes inflamed by exposure to Sun, Dust and Wind quickly relieved by Murine EyeRemedy. No Smarting, just Eye Comfort. ☺ At Druggists or by mail 50c per Bottle. Murine Eye Salve in Tubes 25c. For Book of the Eye write ask Murine Eye Remedy Co., Chicago

LUMBER

BUILDERS' MATERIALS of all kinds. Shingles, Scantlings, Joist and Bill Stuff, Mouldings, Casings, Base and all kinds of Finish, Boxes and Box Shooks, Slabs and Mill Wood.

Alf. McDonald Estate
POINT ST. CHARLES MILL

TELEPHONE 790
WHEN YOU WANT YOUR
Piano or Organ Tuned
ALL WORK GUARANTEED
W. H. Cunningham, 563 Weller St

LIVE POULTRY WANTED

Highest Market Prices Paid for all good fat stock delivered here at the Storage as follows: Hens, Chickens, Turkeys Ducks, Geese.

WM. SCOTT & CO., Ltd.
Cold Storage - Peterborough

TORONTO METAL Co.
Dealers in all kinds of Metals, Scrap Iron, Bottles and Rubbers
We buy and sell Second-hand Clothes and Furniture.
4 Lansdowne St., Peterboro
Phone 984.

High Quality
SEED CORN
For Sale at
The Peterboro Creamery
377 Aylmer St. Phone 650

Italy Has Refused Separate Peace With Austria

TWO THOUSAND TURKISH SOLDIERS MUTINY

DEPUTY FIRE MARSHAL LEWIS INVESTIGATES FIRE NEAR COBOURG

Interesting Testimony Given During Course of Inquiry—Cheese Factory Located Midway Between Peterboro' and Lakeshore Town Destroyed by Fire.

INTERESTING EVIDENCE

Cobourg, May 21.—Mr. George F. Lewis, Provincial Deputy Fire Marshal, conducted an investigation in the courtroom into the burning of the Fenella cheese factory, about 20 miles north of here. Mr. W. F. Kerr, Crown Attorney, was present in the interests of the Crown. The Fenella factory was owned by a number of prominent farmers. There was some competition between it and the Spring Valley cheese factory, which is managed by Mr. H. R. Free of this town, who owns a syndicate of three factories, Coldsprings, Baltimore and Spring Valley. Thomas Blezard, a prominent farmer living in town, is said to have a blanket mortgage on two of these factories owned by Mr. Free.

The fire occurred early on Tuesday, April 30. The first witness, Mrs. Wm. George, who with her husband, resides with her father, Mr. R. H. Sherwin, in a house about 40 rods from the factory, was awakened and declared that she heard a noise like the rattling of milk cans. She saw the blaze at the factory, and aroused her husband and father. Mr. R. H. Shewin reached the burning building first. The roof was then ablaze. He went back for water, and when he returned the building was down. It had burned very quickly.

INTERESTING EVIDENCE.

Witnesses testified as to the rapidity of the fire. One of them thought he detected the smell of coal oil. A large quantity of wood stacked at the factory for use, also took fire. A rail on the fence was ignited, and in putting out this latter blaze it was discovered that a horse and vehicle had been tied there. Examination showed that the side of one of the horse's hind shoes was about a half inch longer than the other side. A lantern was secured and the hoof print was carefully examined and measured. Five well known interested farmers, Messrs. Walter Sherwin, Milfred Sherwin, Koyle rown, Wm. Brown, Wm. George and Albert Marsh, the cheesemaker, in their evidence said they had tracked what they believed to be the horse's hoof prints and the tracks of the buggy into a stable at Cobourg, owned by Mrs. Reuben May, and rented to Mr. Thomas Blezard, where the latter kept his driving mare.

All of the foregoing gave evidence, and also others from the locality. After discovering the route of the vehicle they went for Chief of Police John C. Ruse, who conducted an investigation at the stable.

All witnesses declared that they found the horse wet with sweat, and so tired out that it was yawning. The manger was filled with hay, but she was not eating. The buggy was wet and splashed with mud. It had rained the evening before, clearing about 10 o'clock, which made it easier, they declared, to trace the route of the horse and the vehicle.

There was exhibited at the inquiry a box of sand with imprints of the shoe, which was taken from Mr. Blezard's horse on instructions from Mr. Lewis. The print in the sand was similar, witnesses asserted, to what they saw at the factory and on the road.

Chief John C. Ruse, in exploring the stable loft, discovered a coat, hat and pair of gloves. These were also exhibited in court. It was stated by some witnesses that Mr. Free was in the habit of wearing an old coat and hat when making repairs when he visited his factories. Mr. Marsh, the cheesemaker, identified the coat and hat as having belonged to Mr. Free. Mr. Marsh formerly had been in the employ of Mr. Free at the Spring Valley factory.

MR. FREE'S TESTIMONY.

Mr. Free in giving his evidence denied that these articles of clothing were his. He stated that he had intended going to Toronto the night before the fire, but missed the evening train, came back down town, visited several places, finally returning to the depot so as not to miss the early morning train. After being out nearly all night he left for the city about 7 a.m. on Tuesday, the 30th.

Mr. Thomas Blezard said he had his horse out on Monday evening, the 29th, to go to Hull's Corners, about a mile and a half from here. He returned home about 10 o'clock and went to bed. Mrs. Blezard corroborated her husband's testimony.

Mrs. Free was questioned as to her husband's whereabouts the night of the fire. She thought he left for Toronto the evening of the 29th, and did not see him until he returned the next evening.

All the witesses were subjected to a most rigid examination by Mr. Lewis. No witness was allowed in the courtroom before giving evidence. The loss of the factory is estimated at about $1560, $600 for the building and $960 for contents. There is insurance of $600.

It is understood that the evidence taken at the investigation, which lasted from 9 a.m. until 7 p.m., will be submitted to the County Crown Attorney.

Try This If You Have Dandruff

There is one sure way that never fails to remove dandruff completely and that is to dissolve it. This destroys it entirely. To do this, just get about four ounces of plain, ordinary liquid arvon; apply it at night when retiring; use enough to moisten the scalp and rub it in gently with the finger tips.

By morning, most if not all, of your dandruff will be gone, and three or four more applications will completely dissolve and entirely destroy every single sign and trace of it, no matter how much dandruff you may have.

You will find, too that all itching and digging of the scalp will stop instantly and your hair will be fluffy, lustrous, glossy, silky and soft, and look and feel a hundred times better.

You can get liquid arvon at any drug store. It is inexpensive, and four ounces is all you will need. This simple remedy has never been known to fail.

FATAL EXPLOSION NEAR HALIBURTON

A shocking accident occurred at Bear Lake, 12 miles from Haliburton Village, on Thursday last, when Allan Hunt, a resident of Lochlin, Ont., met death as a result of a dynamite explosion.

The unfortunate man was engaged in mining operations and had placed a charge of dynamite, when it exploded before he had got outside the danger zone. He received the full force of the explosion in the stomach and was badly mangled, only living a short time.

The deceased was a married man and leaves behind him a wife and three children.

An inquest will be held at Haliburton.

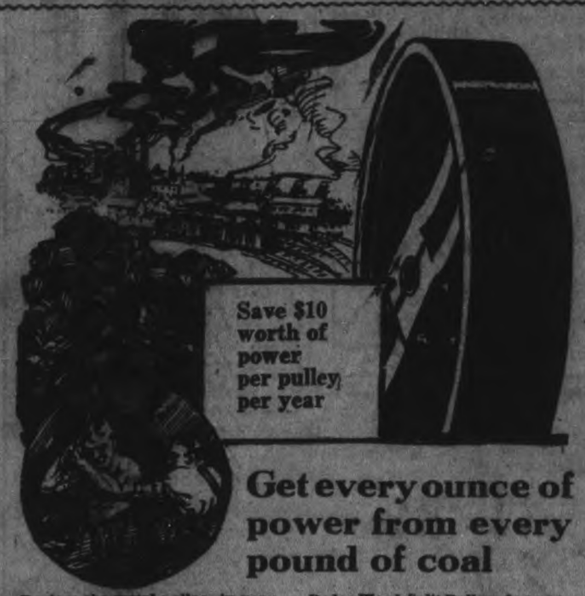

Get every ounce of power from every pound of coal

Replace the metal pulleys in your plant by Dodge Wood-Split Pulleys and you will save about $10 per pulley per year in power costs. This sounds like a large claim, but it is true. The facts will bear investigation.

Dodge Wood-Split Pulleys do away with "belt-slip" and "weight friction," both of which waste power.

Dodge Wood-Split Pulleys also cost 60% less to buy than metal pulleys of equal dimensions.

DODGE
Wood-Split Pulleys
William Hamilton Co., Limited.
Phone 76. 479 Reid Street.
Stockers for Peterboro and District.

"Donald Hunt" Occupies Attention Of The House

Some Commoners Curious as to Hon. Mr. Rowell's Private Secretary—Minister Denies Responsibility For His Writing Out of the Office.

HIS WORK AFTER HOURS

OTTAWA, May 22.— Consideration of the Privy Council estimates in the Commons created a lively discussion among the members. The main point arose over a vote for Mr. Rowell's private secretary. Mr. Bureau complained that the private secretary was brought into the department and given the standing of a first division clerk, when no new clerk was needed.

To this Mr. Rowell replied that his secretary took the place of the Prime Minister's secretary, who had been transferred to the Department of External Affairs. Then came some questioning as to whether the private secretary was the author of an article signed "Donald Hunt," in The Toronto Globe.

"Perhaps," said Ernest Lapointe, "the President of the Privy Council could say whether his secretary and 'Donald Hunt' were the same. I may add," Mr. Lapointe went on, "that this article was very eulogistic of the Minister, and he would blush to read it."

"Is 'Donald Hunt' the private secretary of the Minister?" asked Mr. Bureau.

Not Responsible for After Hours.

Mr. Rowell replied that he was not responsible for any work done outside office hours by his secretary, and made no inquiry as to what the secretary did outside office hours.

"I think the Minister is shifting the question," declared Mr. Bureau. "Whether 'Donald Hunt' is the secretary of the President of the Privy Council is a plain question."

Mr. Rowell replied that he did not think the question was pertinent to the vote under consideration.

The "Lining" of a Minister.

Mr. Bureau— We ought to know whether that gentleman is paid $3,400 a year to eulogize the Minister in The Globe or any other paper. I did nto ask the hon. gentleman if he was concerned. I asked if it was the same man. If it is the same man I think we shall have something to say whether he writes outside office hours or during office hours.

Mr. Bureau continued that a private secretary was practically the "lining" of a Minister and was considered as inspired by the Minister.

Mr. Rowell—"I have never, directly or indirectly, inspired any article that appeared under the name of "Donald Hunt." So far as my secretary is concerned he has never, to my knowledge, written articles during office hours, and I know that he is often working in the department until midnight.

Mr. Bureau persisted that any member had the right to ask a question of a Minister when the estimates were under consideration. "Whether the Minister has inspired articles or not," continued Mr. Bureau, "whether he knows about the articles being or not being written during office hours, I do not care. That is not the question now. We have asked the Minister if the man who wrote in The Toronto Globe under the name of 'Donald Hunt' was his private secretary or not. The answer is very plain, because the question is very direct. It may be 'Yes' or 'No,' or 'I do not know.' If the Minister does not see fit to give it, we shall try to find some way to get it."

Deputy Speaker's Ruling.

At this point the Deputy Speaker remarked that in voting the salary of a secretary or other Government official, any member of the House certainly had the right to ascertain what were the duties performed by the Government official. "On the other hand," continued the Deputy Speaker, "I do think it is the duty of a member of the Opposition, or any other member of the House, to accept the answer given by the Minister. I understood the Minister to say that he did not know what the secretary did outside of office hours, and that he had not written the articles during office hours."

"Do you hold," insisted Mr. Bureau, "that when a member puts a question he is entitled to an answer?"

The Deputy Speaker — He is entitled to such answer as any member of the Government thinks it possible for him to give.

Mr. Bureau — Do you think the Opposition is going to be at the whim of caprice of any gentleman who sits opposite? I will ask him what is the real name of the private secretary.

Mr. Rowell—Mr. Main Johnson.

Mr. Bureau—Does Mr. Main Johnson write in The Globe, to the knowledge of the honorable gentleman?

"Order! Order!" broke in a number of Government members.

"Why order?" heatedly demanded Mr. Bureau. "The Chairman has ruled that I am entitled to an answer to my question."

On this Mr. Rowell referred to the ruling already given by the Deputy Speaker.

Mr. McMaster thought the question asked by Mr. Bureau was a proper one.

Mr. Nicholson submitted that the House was not concerned with what the private secretary of a Minister did out of office hours any more than it was in work done by the private secretary of Mr. McMaster.

D. D. MacKenzie, however, took a different viewpoint. The private secretary of a Minister, he said, was a public servant and in the pay of the public.

Dr. Sheard, South Toronto, said the house should get on with business and not waste time.

Only if Prejudicial or Partisan.

The Deputy Speaker then ruled that the articles written by the person known as "Donald Hunt" could not be made the subject of inquiry unless they were prejudicial to the public interest or partisan in their motive.

Mr. McMaster endeavoured to show by citing the case of a member in the British Parliament that such articles were prejudicial to the public interest.

Mr. Bureau expressed the opinion that the House was entitled to know what special duties Mr. Rowell's private secretary performed. He said that for the first time in the history of the House the members had been almost refused information. Mr. Carvell, he said, had been questioned in detail as to matters connected with his department, and he had concluded the ordeal smiling. The same applied, he declared, to Hon. Mr. Crerar and other Ministers of the Government.

"Why have we to-day a shroud around the President of the Privy Council?" queried Mr. Bureau. "Is he ashamed of what he tolerates in his department? Has the Minister of the House got to hide behind the rules of the House when he is asked a plain question?"

Salary Not Largest Paid.

S. W. Jacobs (Montreal) asked the Minister how the salary of his secretary compared with that of the salaries of other secretaries.

Mr. Rowell replied that he did not know exactly, but the thought the salary was not the largest paid, to which Mr. Jacobs rejoined by asking what secretary was receiving a larger amount.

"I do not know," said Mr. Rowell. "I was under the impression that the Prime Minister's secretary received more and some of the other Ministers' secretaries the same amount."

Mr. Lapointe declared that if Mr. Johnson's services were necessary for the winning of the war, he should have been paid under the War Appropriations Act. He should not have been placed ahead of long and faithful servants of the Privy Council.

Mr. Jacobs wanted to know if the Minister retained two private secretaries, to which Mr. Rowell replied that he had an assistant private secretary, who was required in order to carry on the work.

SUMMER RESORTS IN ONTARIO

The Muskoka Lakes, Point au Baril and Georgian Bay Resorts; French and Pickerel Rivers; Rideau Lakes; Severn River; Lake Mazinaw District and Kawartha Lakes are conveniently reached via the Canadian Pacific Railway. Particulars from Canadian Pacific Ticket Agents or W. B. Howard. dwtf

Entire Crew Honored.

Secretary Daniels has commended for gallant behavior Lieut. Daniel E. Barbey of the United States steamship Annapolis. Not only is the officer credited with bravery, but all of the members of the crew share in the honor. This display of heroism came when the steamship Paddleford went aground. Barbey and two of his men undertook the hazardous work of carrying a lifeline to the wrecked vessel through a dangerous surf. This made it possible to rescue and bring ashore two-thirds of the crew. Lieutenant Barbey is a native of Oregon, his parents living at 425 Tenth street, Portland. He was appointed to the naval academy in 1908.

Safety Zone.

"It used to be the custom to send Russian political offenders to Siberia."

"Yes. Being sent to Siberia used to be considered a punishment. Now it is considered lucky."

VINOL REMOVES THE CAUSE OF CHRONIC COUGHS

A Constitutional Remedy That We Guarantee

Lagrange, N. C.—"For years I suffered with a chronic cough, so I could not sleep nights and continued to lose flesh. My druggist asked me to try Vinol. It cured my cough, I can sleep nights and have gained twelve pounds. Vinol is the best tonic and tissue builder I have ever taken."—W. D. Ren, Lagrange, N. C.

We guarantee Vinol for chronic coughs, colds and bronchitis. Not a patent medicine. Formula on every bottle. Your money back if it fails.

McDermid and Jury, druggists; E. L. Payne, Peterborough. Also at the best druggists in all Ontario towns.

May we supply you with your
Moth Preventatives and Disinfectants

We have a large and well assorted stock including:

Moth Flakes, Moth Bags, Moth Balls, Cedar Flakes, Formaldehyde & Formaldehyde Candles and other disinfectants such as:—
Roll Sulphur, Sulphur Candles Cloride of Lime, Kreso Coppeias, Thyno-Cresol, Zenoleum, Crude Carbolic Acid etc.

McDERMID & JURY'S
The Safe, Satisfactory Druggists
The Rexall Store
COR. GEORGE & CHARLOTTE

MY SON WAS AFFLICTED WITH ECZEMA

The following letter is a testimonial to the power of Swaizema. This case was the son of a wealthy family who had spared no expense.

My son was afflicted with eczema on face and body for three and a half years, during which time I had him constantly under treatment, having had him to specialists in United States and Canada, also to noted mineral springs, none of which effected a cure. Was advised to try Swaizema, one bottle of which cured him. I can heartily recommend this medicine to sufferers of the disease.

Guaranteed and sold in Peterborough by The Warne Drug Co., Ltd. If your dealer cannot supply you, write to C. E. Swaisland, Mfg. Chemist, 32 Front St., West Toronto.

Hard to Understand.

(Kingston Whig.)

It is difficult at this distance to understand why women in England should be refused passports when they desire to come to Canada. The serious shortage of food in Europe might well prompt the authorities to lend encouragement to such a movement.

Marlatt's Specific Removes Gall Stones in 24 Hours

THE Never-Failing Remedy for **Appendicitis**

Indigestion, Stomach Disorders, Appendicitis and Kidney Stones are often caused by Gall Stones, and mislead people until those bad attacks of Gall Stone Colic appear. Not one in ten Gall Stone Sufferers knows what is the trouble. Marlatt's Specific will cure without pain or operation. Buy from

WARNE DRUG CO.
Peterboro, Ont.
J. W. MARLATT & CO
581 ONTARIO ST, TORONTO ONT.

NO CHANGE IN PRICE

SIMPLEX SHOE POLISH

10c

BLACK, TAN, WHITE AND OX BLOOD

HAWES & Co., Toronto

RUAH LORD IS GIVEN $1,000 AS DAMAGES.

Toronto, May 17. — Gustav Vollmer (the Ottawa barber, who was sued for $5,000 by Miss Ruah Lord of Mt. Vernon, N. Y., for injuries to her face due to the use of cynanide of potassium to remove a stain of nitrate of silver used in removing a mole) must pay his client $1,000, according to the decision of the Appellate Court.

This reversed the decision of Mr. Justice Rose, who dismissed the action at the trial.

Your Liver Is the Best Beauty Doctor

A dull, yellow, lifeless skin, or pimples and eruptions, are twin brothers to constipation.

Bile, nature's own laxative, is getting into your blood instead of passing out of your system as it should.

This is the treatment, in successful use for 50 years:—One pill daily (more only when necessary).

CARTER'S LITTLE LIVER PILLS

Genuine bears Signature
Brentwood

Colorless faces often show the absence of Iron in the blood.

Carter's Iron Pills will help this condition.

Barbeau's Cartage

All kinds of Moving and Carting by careful and experienced men. A Lorry and a Piano Wagon has been added to our equipment which will enable us to give better service than ever to our Patrons. Satisfaction Guaranteed. We have just added a new furniture van. Largest in the city. Household effects moved with care.

A. BARBEAU,
PHONE 1047 85 GLADSTONE AVE

Railway Time Tables

GRAND TRUNK RAILWAY

7.30—For Lakefield.
8.25 a.m.—For Hastings, Campbellford, Stirling, Madoc, Belleville, Deseronto, Napanee, Kingston, Brockville, Montreal.
9.30 a.m.—For Lindsay, Orillia, Collingwood, Midland, Penetanguishene, North Bay, Toronto, Hamilton Niagara.
12.05 p.m.—For Millbrook, Lindsay, and Port Hope, making direct connections at Port Hope for Toronto arriving Toronto 3.35 p.m.
7.01 p.m.—For Lakefield
12.02 p.m.—For Millbrook, Lindsay, Port Hope, and all points on the main line, east and west. Direct connections at Port Hope with International Limited for Toronto, Detroit and Chicago.
5.00 p.m.—For Hastings, Campbellford, Stirling, Madoc, Belleville, Deseronto, Napanee, Kingston and Brockville.
6.42 p.m.—For Lindsay, Orillia, Midland, North Bay, Toronto.
8.19 p.m.—For Millbrook, Port Hope, Belleville, Kingston, Brockville, Montreal and Boston.

CANADIAN PACIFIC RAILWAY
CORRECTED JAN. 22, 1918.

GOING EAST—
*8.30 p.m.—Indian River, Norwood, Havelock.
11.45 a.m.—Kingston, Smith's Falls, Montreal, Quebec, St. John, N.B. Boston and New York.
1.15 a.m.—Norwood, Havelock, Tweed, Perth, Smith's Falls and Ottawa.
**12.23 p.m.—Norwood, Havelock, Tweed, Perth, Smith's Falls, Ottawa and intermediate points.

GOING WEST—
9.11 a.m.—Toronto, Owen Sound, Guelph, Goderich, Hamilton, Buffalo, St. Thomas, London, Chatham, Detroit and Chicago.
5.32 a.m.—Myrtle and North Toronto.
**3.26 p.m.—Toronto Hamilton, Brantford, Buffalo, New York, Guelph, Galt, Woodstock, London, Detroit and Chicago and intermediate points between Peterborough and Toronto.
**7.32 a.m.—Lindsay Orillia, Port McNichol and intermediate points.
**10.45 p.m.—North Toronto and West Toronto and intermediate points.

*Daily **Daily except Sunday.

The Woman Who Changed

By JANE PHELPS

MY FIRST SITTING

CHAPTER LXXIII.

I was as excited as if I were a child, instead of a married woman. I was to go to Merton Gray's studio with Celeste for my first sitting. I fussed over my hair, worried for fear my eyes looked duller han usual, and was so hard to suit that finally Celeste said:

"Madame must not be so anxious. Monsieur Gray will most likely do nothing but sketch in an outline today."

It was silly, I conceded, and tried to be natural. But I was in anything but my usual mood, when we reached the studio.

Merton was very pleasant, very affable. But never before had I seen him when business was uppermost with him. Business and ART. He was the artist that day—the artist with a commission to execute.

His manner was a bit abrupt, at times, and occasionally he became a trifle impatient. I could not hold a pose. Finally, I said:

"It is all so strange, Mr. Gray. I am excited and nervous. I shall do better the next time."

"Of course you will! A first sitting is never very satisfactory," he returned pleasantly. He kept me only an hour, but remarked as we left: "I shall expect you to be less nervous next time, and I shall have to keep you longer, if I am to do anything before you leave town."

AN AFTERNOON CALL.

That afternoon Clark Huntington dropped in at teatime. We chatted gaily, I telling him of my unsatisfactory sitting of that morning.

I liked talking to Clark Huntington. His easy carelessness was restful. The level of his mental processes made talking to him a pleasure.

He was rather witty, a good story teller, without demanding an incessant flow of humor from me. He enjoyed appreciation though, and that I gave freely and honestly. If he was a bit egotistical, a bit inclined to emphasize the I in talking, I was so accustomed to that quality in George that I never dreamed of resenting it in any one.

In the treatment of all skin troubles bathe freely with Cuticura Soap and hot water, dry gently, and apply Cuticura Ointment to the affected parts. These fragrant super-creamy emollients tend to prevent little skin troubles becoming serious if used for every-day toilet purposes.

For sample of each free by mail address post-card: "Cuticura, Dept. N, Boston, U.S.A." Sold by dealers throughout the world.

So this afternoon he entertained me by recounting his experiences when he sat for his portrait. The artist was a woman, and he never was so nervous in all his life until she threw down her brushes and palette in disgust, and asked him to have some tea. Then after they had become better acquainted, had chatted for half an hour, she tried again.

"It went better that second time," he assured me, encouraging me so I might expect my second sitting to go much more smoothly than the first one. "Just forget that you are sitting for your portrait; pretend that you have only dropped into Gray's studio for a call."

I told George of his call at dinner, also of what he had said about my next sitting.

GEORGE IS ANNOYED.

"So you did not accomplish anything to-day," he observed, frowning.

"Not much."

"I might have known that you would be upset over anything new or different," he went on caustically: "I should have asked Mrs. Sexton to accompany you."

"Oh, please don't!" I exclaimed. "I shall be all right the next time. It was mere nervousness for fear I would not look my best, than anything else."

The very idea of having Mrs. Sexton torturing me before Merton Gray, was unbearable. I had hidden her obnoxious interference—as I still called it—from every one but Evelyn Reeve and it would be dreadful to have others know that George thought me incapable of properly sitting for my portrait. I had Celeste as chaperon; surely nothing further was necessary.

But George recurred to the subject once again before we had finished dinner.

"If you do not get along well the next sitting, I shall see if I can get Mrs. Sexton to go with you. I want a good likeness."

Just why he was so keen upon having a portrait of me I could not understand. But he was like that in everything, when he had once made up his mind. If a thing was to be done it must be done at once, and done to suit him—that is, perfectly.

I quickly assured him that the next sitting would be productive of good results. Foolishly adding:

"Drop in yourself, and see how we are getting along."

"A good idea. I will do so."

I regretted immediately that I had suggested such a thing. Would I never learn not to act and speak on impulse? Now, if he were not pleased with the progress of the portrait, he would insist on Mrs. Sexton.

To-morrow, A Long Wait.

WAR GARDEN BULLETIN

Issued by the Canada Food Board in collaboration with experts on the staff of the Dominion Experimental Farm.

Practical Daily Guide For Vacant Lot and Backyard Gardeners Enlisted in Greater Production Campaign.

Where gardening is done on a community scale, as in the case of vacant lots, a potato planter would be a profitable investment. It would mean a tremendous saving of time and energy for the tired business man who is giving his evenings to vacant lot gardening. It could do the work for all the members of an organization whose lots are located near each other. A potato planter can be made at home, and directions how to go about it are to be found in Bulletin No. 90, issued by the Division of Horticulture, the Department of Agriculture. It will probably be found more satisfactory, however, to buy one, or borrow one, from a public spirited market gardener.

The potato planter makes the rows, opens the furrows, plants or drops the sets, covers them and applies commercial fertilizers at the same time if desired. To do as much in the old way would require a span of horses, and a man to open the furrows with a plough, three men or boys to plant, and one man to scatter the fertilizer, and a span of horses and a man with a double mould plough to cover the sets. This of course applies to community gardening on a more or less exteneive scale.

One's "John Hancock."

The first man to sign the Declaration of Independence was John Hancock and he wrote his name so large that, as he said, King George III of England could read it without eyeglasses. Hence the slang expression.

Friendliness Pays.

Cultivate the habit of meeting folks with a show of friendliness. Life will be made sweet to you if you take more interest in your neighbor's health, business, hopes, success and failures.

Grounds for Quitting.

Mrs. Blunderby—The doctor told my nephew he doesn't get exercise enough; he must give up sedimentary work entirely.

UNION BANK OF CANADA

Sale Notes Discounted or taken for Collection

The Union Bank of Canada will make advances on your Sale Notes that bear the signatures of reliable men.

If you do not need the cash, you can save trouble and delayed payments by placing the Notes with us for Collection when due. Arrange particulars and terms with the Manager.

PETERBOROUGH BRANCH . C. H. PENNEFATHER, Manager
NORWOOD BRANCH . . . . D. S. CUTCLIFFE, Manager
HASTINGS BRANCH . . . . J. M. THOMSON, Manager
STIRLING BRANCH . . . . W. S. MARTIN, Manager

TO DARKEN HAIR APPLY SAGE TEA

Look Young! Bring Back Its Natural Colour, Gloss and Attractiveness

Common garden sage brewed into a heavy tea with sulphur added, will turn gray, streaked and faded hair beautifully dark and luxuriant. Just a few applications will prove a revelation if your hair is fading, streaked or gray. Mixing the Sage Tea and Sulphur recipe at home, though, is troublesome. An easier way is to get a 50-cent bottle of Wyeth's Sage and Sulphur Compound at any drug store all ready for use. This is the old-time recipe improved by the addition of other ingredients.

While wispy, gray, faded hair is not sinful, we all desire to retain our youthful appearance and attractiveness. By darkening your hair with Wyeth's Sage and Sulphur Compound no one can tell, because it does it so naturally, so evenly. You just dampen a sponge or soft brush with it and draw this through your hair, taking one small strand at a time; by morning all gray hairs have disappeared, and, after another application or two, your hair becomes beautifully dark, glossy, soft and luxuriant.

This preparation is a delightful toilet requisite and is not intended for the cure, mitigation or prevention of disease.

LAKEFIELD PERSONALS

A Number of Visitors to the Village Over the Week-end

LAKEFIELD, May 21. — Mr. C. Young, of Peterborough, was the week end visitor at the home of his daughter, Mrs. Gibson.

Mrs. F. J. Burgess was in Peterborough on Monday attending the funeral of the late George Chalmers.

Miss Verna Burgess of Peterborough, spent the week end at his home in the village.

Miss Ida Robson was a week end visitor of her sister, Mrs. J. Riddle.

Miss Gertrude Middleton of Peterborough was a week end visitor of Mrs. G. G. Hendren.

Mr. Wm. Watson, Sr., spent the week end at his home in the village.

Miss Drain is visiting friends for a few days in Peterborough.

Mr. Andrew Redpath of Peterborough, was in the village with his family in the village.

Miss Park was in Toronto last week attending the graduation exercises of her sister, Miss Leonora Park.

Miss Corkery of the Public school staff, spent the week end with friends in Peterborough.

Miss Wilson, of Apsley, was in the village on Monday.

Mr. D. Webster was a week end visitor in the village.

Mr. Fred Moon left on Monday for Toronto, where he will spend a few days.

Mr. Joseph Stewart, license inspector, of Peterborough was in the village on Monday.

Mrs. Allan Hunter was a visitor to Peterborough on Monday.

Miss Dunbus spent Monday in Peterborough.

Mrs. A. Hope was a visitor to Peterborough on Monday.

Mr. and Mrs. Wm. Blewett motored to the village on Sunday and spent the day with Mr. and Mrs. John Blewett.

Mr. Braden Blewett was in the village on Sunday.

Mr. M. G. Booth of Mt. Julian, was in the village on Monday.

Miss Carrie Pearson of Peterborough, spent the week end at her home in the village.

Mr. James Edward of Ottawa, was the guest of Mr. C. S. Tanner, on Saturday.

Pte. Percy Drain, of Hall's Glen, spent Saturday in the village.

Mrs. Drain and Miss Drain of Hall's Glen, motored to the village on Saturday.

Gunner F. J. Rogers returned to Kingston Monday after spending a few days' leave in the village.

Mr. and Mrs. J. C. Strickland were in Toronto on Saturday.

Pte. Sam Grylls of the Tank battalion, is spending a few days' leave in the village.

Mrs. P. H. Lloyd and daughters, of Warsaw, are in the village visiting Mrs. Lloyd's parents, Mr. and Mrs. R. N. Alford.

Mr. Joseph Payne was in Peterborough on Tuesday.

Mrs. Charles Grylls spent Tuesday in Peterborough.

Mrs. John Northey went to Peterborough on Tuesday.

Miss Maud Beavis was a Peterborough visitor on Tuesday.

Mr. Knight of Toronto, was in Lakefield on Tuesday.

Miss Eva and Olive Jory were in Peterborough on Tuesday.

Mr. Willrid Murduff was in Peterborough on Tuesday.

Mr. Harold Nicholls was a visitor in Peterborough on Tuesday.

Mrs. T. Milburn of Smith left for Lindsay on Tuesday for a short visit with friends.

Don't Diet Yourself TO CURE DYSPEPSIA IT ISN'T NECESSARY

The sufferer from dyspepsia and indigestion who has to pick and choose his food, is the most miserable of all mankind.

Even the little he does eat causes such torture, and is digested so imperfectly that it does him little good.

What dyspeptics need is not dieting, or artificial digestants, but something that will put their stomach right so it will manufacture its own digestive ferments.

For forty years now Burdock Blood Bitters has been making weak stomachs strong, and curing severe cases of dyspepsia and indigestion that other remedies were powerless to reach.

It restores the stomach to a normal healthy condition so that the food no longer causes distress, but thoroughly digested and assimilated, and goes on its way making rich, red blood.

Mrs. Henry Shaw, Campbellton, N.B., writes: "I was for five years troubled with a weak stomach, and could not eat any food that would agree with me. I tried different medicines, but could not get cured. A friend advised me to take Burdock Blood Bitters. I took four bottles, and now I am in perfect health."

B.B.B. is manufactured only by The T. Milburn Co., Limited, Toronto, Ont.

The Acid Test.

(London Free Press.)

President Poincare says the issue is not Alsace-Lorraine, but militarism. But Alsace-Lorraine must determine whether militarism wins or loses.

The Best Insurance

You Can Put on Your Buildings

is the protection that good paint guarantees. Fire Insurance does not prevent fire—it only partly reimburses you for loss sustained, should fire destroy your property.

Fire may never happen.

On the other hand, the use of good paint actually prevents a loss from decay which is not just a possibility, but an absolute certainty. The destructive effects of weather, upon buildings that lack proper paint protection, go on every second of the day and night.

MARTIN-SENOUR

"100% PURE" PAINT

is the greatest known protector of all building material against time and weather, because it is made only of pure White Lead, Pure Zinc Oxide, and Pure Linseed Oil.

You would not think of letting your Fire Insurance Policies lapse in order to save the yearly premiums. It would be even poorer economy to let your Paint Protection Policy lapse by neglecting to repaint your increasingly valuable buildings this season.

When you do paint use Martin Senour "100% Pure" Paint. It spreads easier, covers more surface, and protects longer than most other makes.

Ask for copies of "Farmer's Color Set" and "Town and Country Homes". Many good painting hints in each. 121

CAMPBELL & BEST

EXPECT BIG INCREASE IN POTATO OUTPUT

Thirty-seven carloads of "standard" potatoes, Irish Cobbler and Green Mountain, have been imported from New Brunswick for seed purposes by the Ontario Department of Agriculture. From estimates prepared by the Department it is figured that the use of high grade seed instead of the inferior mixed-seed potatoes will mean an increase of about 40,000 bushels in Ontario's potato crop this year. The bulk of this extra crop is being grown in the north and will be available for distribution as seed next spring in Older Ontario. It was sold to the settlers at $1.75 a bushel, though the cost to the Government was slightly higher.

FOR SALE

LOTS

On The Late Senator Cox Homestead

Beautifully Situated

Apply—437 GEORGE ST.

THERE'S NOTHING

More Impartial than Fire!

It comes to men in all conditions of life—it attacks every kind of building and burns all kinds of contents.

Water may stop its course at times, but only Fire Insurance will settle for the damage by both Fire and Water!

See us about your Fire Insurance without delay.

Davis-Thompson Company
LIMITED
Insurance and General Agency
PETERBOROUGH, ONTARIO
433 George Street. Phone 40

MEDICAL.

DR. BUCHANAN, F.R.C.S., Edin., M.R.C.P., Lond., L.R.C.P., London—Eye, Ear, Nose and Throat Specialist. Hours: 9-11 a.m., 2-4 p.m., 7-8 p.m. Phone 613. Office, west of Water and Hunter streets.

DR. E. E. HARVEY, Silver Medalist University of Toronto. Special attention to diseases of women and children. Office hours: 1.30 to 5 p.m., 7-8 p.m. 'Phone 691. Office 213 Brock street.

DR. C. F. ROSS, Ex-House Surgeon Grace Hospital, Toronto. Residence: Keene, Ont. 4 mos-6

BARRISTERS AND SOLICITORS.

GORDON, WIDDIFIELD & O'BRIEN, Barristers, Solicitors, Notaries, Solicitors for the city of Peterborough.

J. EDMUND L. GOODWILL — Barrister, Solicitor, Notary Public, etc. Office 27 Water street. 'Phone 171. Successor to Roger, Bennet & Goodwill. Money to Loan at current rates upon easy terms.

G. W. HATTON, County Crown Attorney, Barrister, Solicitor. Trust funds to Loan at lowest current rates of interest on easy terms of repayment.

PECK, KERR & McELDERRY—Barristers, Solicitors, and Notaries. Office, 41 Water street, Peterborough. Money to Loan at lowest current rates of interest on easy terms of payment. B. A. Peck, F. D. Kerr, V. J. McElderry.

O'CONNELL & CORKERY—Barristers, Solicitors and Notaries. Money to loan at lowest rates of interest. Daniel O'Connell, John E. Corkery. Hunter St. two doors west of the Post Office.

DUMBLE & JOHNSON—Barristers, Solicitors, etc. Office over Toronto Savings and Loan Company, 437 George street. D. W. Dumble, K. C. W. F. Johnston

A. E. DIXON—Barrister, Solicitor, etc. Offices: Corner Hunter and George Sts. Entrance, next Madill's Drug Store.

J. G. GUISE-EAGLEY, M.A.M.E.—Barrister, Solicitor, Notary Public, (Successor to Ruddy & Burnham), 448 Water street Peterborough. Money to Loan. Specialty in Patents. 'Phone 64.

HALL & HALL—Barristers, Solicitors and Notaries Public. Hunter Street, Peterborough. Next to St. John's Church. Money to loan at lowest rates of interest.
E. E. D. Hall. Basil D. Hall

MOORE & WEARING—Barrister and Solicitors, 469 Water street (opposite Post Office). Money to Loan at lowest rate. W. E. Moore, K. C., Joseph Wearing, M.A.

G. H. HALL—Barrister, Solicitor, etc. Peterborough, Ont. Office, corner Hunter and Water streets, over Canadian Bank of Commerce. Successors to Hall Medd & Davidson. Trust funds to loan on easy terms of payment.

MONEY TO LOAN.

GORDON, WIDDIFIELD & O'BRIEN, Barristers, Solicitors, Notaries, Solicitors for the City of Peterborough.

OSTEOPATHY.

DR. ASA G. WALMSLEY—Osteopathic Physician. Office in Sun Life Building Corner of Hunter and Water streets Entrance, 124 Hunter street. 'Phone: Office, 540; Residence, 509. Office hours 9 to 12 a.m., 2 to 5 p.m. Evenings by appointment.

MASSAGE.

MAY CRIERSON, MASSEUSE — Treatment of Muscular and Nervous disorders—96 Douro Street, Ashburnham. 'Phone 1970.

ARCHITECTS.

W. H. BARRY, ARCHITECT
Plans prepared for Monumental, Commercial and Domestic Buildings. Office 477 1-2 Bolivar St.

W. BLACKWELL—Architect and Civil Engineer. Plans and estimates made for churches, public buildings and dwelling houses. Buildings heating and plumbing a specialty. Office, 278 Water Street, Peterborough.

EDWIN ELCOME
— TAXIDERMIST —
Heads, Animals, Birds, Fish, Etc., mounted artistically and permanently
HEADS OF DEER, MOOSE, AND CARIBOU OUR SPECIALTY
Heads, Animals, Birds, Fish, Artificial Eyes, Taxidermist Supplies, Bird and Flower Guide Books for sale
692 HARVEY STREET
PETERBOROUGH, ONTARIO

Toronto Savings & Loan Company
437 George St., Peterborough
Paid Up Capital $1,000,000.00
Reserve Fund 1,150,000.00
Savings Department — Deposits received of one Dollar and upwards. Interest (paid quarterly) accrues from date of deposit to date of withdrawal.
Every facility and convenience is afforded to Depositors.
Investment Department — Debentures issued for sums of $100 and upwards for periods of 1 to 5 years, upon which special rates on interest are paid depending upon the term of investment.
Executors and Trustees are authorized by law to invest in the Debentures of this Institution.
Money to loan at lowest current rates of interest.
W. G. MORROW
Managing Director

Egg-Producing
Hen Feed!
Feed your Fowl Ground Green Bone. We sell it.
Save your Wood Ashes, Bones, Iron, Copper and Brass for
Geo. Stevens
Phone 1389
P.O. Address: 364 Mark St
Peterborough, Ont.

OUR DAILY SHORT STORY

LILAC BLOOMS

By Keith Gordon

Copyright, 1917, by T. C. McClure

Danbury, fresh from the wilds of the west, where for a year or more he had been busy taming rebellious nature—after the manner of civil engineers—came down the steps that led from his club to the street, with his broad shoulders well back and the zest of living alive in his heart.

Something of the wholesomeness of nature's solitudes clung to him, showing in the clearness of his eyes and the breadth of his chest. Here was a man, one saw at a glance, accustomed to wide horizons and great drafts of untainted air.

May, that tender mixture of spring and summer, was casting its glamour over the city, and Danbury's blood whirled through his veins with an intoxicating, boyish eagerness. It was a good thing to be alive, to have come from that vast, still land beyond the Rockies, where man seems so small, to the more intimate if less lofty attractions of New York. He felt it keenly, through every inch of his healthy, vigorous body. Then, too, he was on a holiday, the more sweet that it had been long delayed and hardly earned.

The crisp patter of hoofs upon the asphalt, the whizzing of the automobiles, even the distant onrush of the elevated trains—all of it was delightful to him. He was in love with the urban idea. Then at the corner a faint, sweet, vaguely familiar scent drifted across his consciousness, and as at a magic touch Fifth avenue and its sights and sounds faded into the background and an old fashioned garden rose as suddenly before his mind's eye.

There was a rambling white house which looked as comfortable as an old shoe and a wide driveway guarded on both sides by poplars as straight and tall as grenadiers. At the back of the lawn was a shadowy mass of shrubbery where the spikes of lilac bloom stood out richly against the green.

"What could have made me think of the old place just now?" was the silent interrogation that he put to himself. But before he had time to analyze his train of thought his eye fell upon a pushcart at the edge of the sidewalk, upon which stood a tub crammed full of lilac blossoms. It was the scent of the lilacs that had transported him in spirit to the old scenes and the lilacs that as a boy he remembered he scorned because they were flowers and therefore only worthy the attention of women and girls.

The alert Italian, with his parchment skin and bilious looking eyes, who saw in lilacs only another way of getting money, held out a bunch insinuatingly. Danbury tossed him a dime and, selecting one of the soft, purplish spikes of bloom, held it to his face and sniffed at it reminiscently.

Though he walked mechanically onward, in thought he was far back in the years. He felt the soft, springy sod under his bare feet once more, heard the big black and yellow bumblebees buzzing heavily over the sweetness of the flowers, tasted the wild strawberries that grew on the south slope of a certain hill that he knew well. These and many other things that had made life wonderful he thought of, remembering a bit sadly that the world could never seem just like that again. Being a boy—that was the greatest thing!

Guided by that sixth sense that comes to those who dwell much in cities, he paused at a crossing to allow a vehicle to pass. It was a victoria, and leaning lazily against the cushions was a girl of nineteen or twenty years, the sight of whom brought his thoughts quickly back to the present.

Even in that irresponsible moment he realized that she could lay no especial claim to beauty. But the fresh, girlish face was very young and clear, and by a strange coincidence it looked out at him from a mass of lilac as pale and soft in color as the flower he held in his hand. Her light cloth gown, her large hat, the parasol at her side, were all of that color. Danbury had a bewildered feeling that she was a sort of human flower, and he stared like a man in a trance, noting the delicate pallor of her skin and the clear darkness of her hair.

Their eyes met and passed. Hers were a blue so deep that they verged upon purple, and Danbury, who was but the more a poet that he never attempted to write verses, drew a sigh of delight. In some inexplicable way she epitomized all the charm of life to him—the scent of flowers—the tenderness of womanhood. She seemed the lilacs transmuted into femininity, and his glance involuntarily traveled from her to the blossom in his hand, while hers followed with a little, quick, unconscious flicker of appreciation.

The carriage rolled on, and he went his way, with thoughts that were but a blissful blur of lilac maidens and lilac bloom. Under the thick foliage of the trees in Madison square he sat down to pull himself together.

"Ridiculous!" he argued sagely. "A man of thirty-eight to lose his head over the glimpse of an ordinary girl in a pale tinted gown!" Then the wonderful purplish eyes looked into his again, and he recalled the slender form in hazy lilac and the dear young freshness of her brow and forgot to argue at all. He simply dreamed strange, beautiful dreams, in which the scent of flowers and a slender maiden in amethyst robes floated in soft, wordless confusion.

At last he rose and straightened himself with the quick, sharp decision of manner which those who knew him had learned to recognize as a sign of determination.

She was the woman! Absurd as it was, he felt exultantly positive of that. And for the rest—well, he had a calm confidence in himself. He would surely find her and win her.

As all observant persons must have noticed, fate dearly loves to be trusted. In this instance she rewarded Danbury's confidence by bringing him face to face with the victoria once more as he emerged from the square. By her quick avoidance of his glance he saw that the girl recognized him, and at the knowledge a sudden glow suffused him. He felt as if their lives were already upon the loom of destiny. Without a moment's hesitation he stopped a passing cab and, with a few hurried words to the driver, jumped in.

"Do you happen to know the Granvilles of East Twentieth street?" he inquired of Bartram, with whom he dined that night, for he had learned so much in the intervening hours. Bartram nodded, stopping to blow a few rings of smoke into the air before replying, as if it were a matter of no special importance.

"Nice people," he observed at last, "but rather quiet and old timey. Why?"

"I should like to meet them," answered Danbury, with a straight look that conveyed perfectly that no further explanation was forthcoming.

And so, before many days elapsed, he was presented to the lady of his dreams in a room where the odor of lilacs was as heavy as it had been in the garden of his boyhood. As their eyes met he fancied that Miss Granville flushed ever so slightly and that her glance was puzzled and inquiring.

There were several other guests present, but at the end of a quarter of an hour Danbury and she were separated from them by enough space to make confidences possible. It was then that Faith Granville turned her clear eyes upon him and said naively:

"Of course it is you who have been sending the lilacs? But how did you know who I was, and why have you done it?"

There was a vague disapproval in her voice, but not enough to make him despair of forgiveness. Besides, her question proved that she was more child than woman and that in the midst of a society bound by precedent she dared to be herself.

So he threw prudence to the winds and after it diplomacy and convention and stood before her the man that he was, telling her how it had happened, how he had come back to New York and how, even before he had seen them, the scent of the lilacs had taken him back to his boyish days, how she had appeared suddenly, clothed in the very colors of his dream. All this he told her rapidly and earnestly and as only a clean souled, natural man could have done. Then he waited breathlessly for her to speak. By her answer he would know whether he had read her aright.

"O-oh!" she said, with a little gasp, "it is too beautiful!" There was a suspicious humidity in her eyes, but she lifted them bravely to his and continued: "I am not worthy anything so poetical and beautiful as this, and when you come to know me you will find it out. I should hate that—having you discover what a commonplace girl I am!" She stopped and tried to steady her somewhat tremulous lips.

"But that is my risk," was the answer, "and I am not afraid. May we call this the beginning of the beginning?" And he smiled down at her with a look in his eyes that quickened the beating of her heart deliciously.

The end of the beginning came about a year later. The lilacs had made their appearance in the city once more, heaped upon the pushcarts at the curb, where their haughty sisters: the roses and violets, would sometimes stare disdainfully out at them from behind the plate glass windows of the flower shops. Had you been passing through East Twentieth street early in the afternoon of a certain day you might have seen a big, athletic man and a slender, deep eyed girl descending the steps of one of the somber brownstone residences. The man was in the regulation tweeds, with his gloves grasped firmly in one hand, and the girl was gowned in lilac of a shade as elusive and beautiful as a memory.

At the sight of the gorgeously decorated carriage that awaited them they half hesitated. Then as a shower of something fine, white and hard as hailstones began to patter about their heads they dashed down precipitously and gladly availed themselves of its protection.

IN THE SPRING

will be the great test of a life and death struggle on the Western front. In the everyday walks of life, it is the spring time that brings ill health. One of the chief reasons why the run-down man finds himself in a bad state of health in March or April, is because he has spent nearly all his hours for the past four or five months penned up within the walls of house, factory or office. It is the reason for our diminished resistance—that is, lack of out-door life, coupled with perhaps over-eating, lack of good exercise, insufficient sleep, and constipation. In other words, we keep feeding the furnace with food but do not take out the "clinkers," and our fire does not burn brightly. Always keep the liver active.

There is nothing better for health than taking an occasional mild laxative, perhaps once a week; such a one as you can get at any drug store, made up of May-apple, jalap, aloes, (sugar-coated, tiny, easily taken), which has stood the test of fifty years of approval—namely, Dr. Pierce's Pleasant Pellets. But for the "Spring Fever," the general run-down condition, the lack of ambition, the "blues," one should take a course of treatment every spring; such a standard tonic as Dr. Pierce's Golden Medical Discovery, now to be had in tablet form in fifty-cent vials. Watch the people go plodding along the street. There's no spring, no vitality. A vitalizing tonic such as this vegetable extract of Dr. Pierce's gives you the power to force yourself into action. The brain responds to the new blood in circulation, and thus you're ready to make a fight against stagnation which holds you in bondage. Try it now! Don't wait! To-day is the day to begin. Gain a little "pep," and laugh and live. Vim and vitality are the natural out-pouring of a healthy body. It does not spring up in a night. Try this spring tonic, and you gain the courage that comes with good health.

You can wash more clothes for the same money

because we've made the Comfort Soap bar bigger for the same money. Of course the new bar's wrapper is not good for premiums—during the war at least—but that makes war-time economy possible in the shape of the bigger bar.

COMFORT SOAP

is admitted to have "enormously the largest sale in Canada." Why? Sheer merit. Nothing else. It washes beautifully—it last a long time—and so of course its friends last. If YOU haven't used Comfort, try the new, bigger bar today, you'll be glad you did.

Pugsley, Dingman & Co., Limited
Toronto

It's all right!

Georgina and Onyx Shoes

Approved by the elite of Canada. Beautiful footwear in the finest materials, introducing the newest designs and shades.

Blachford trade-marks guarantee satisfaction.

Colored fashion plates of these distinctive shoes mailed on request.

Built Exclusively By
THE ONYX SHOE
Blachford
GEORGINA
Shoe Manufacturing Company
Limited
92 Sherbourne Street, Toronto
Obtained through Canada's leading boot shops

THE E.F. DALLEY CORPORATIONS, LIMITED, HAMILTON, ONT.

2 IN 1 SHOE POLISHES

PRESERVE THE LEATHER.

LIQUIDS AND PASTES. FOR BLACK, WHITE, TAN, DARK BROWN OR OX-BLOOD SHOES.

USED BY THOSE WHO KNOW

Better Than None.

When a now famous actor was a young man he was one day, while driving, asked by a pedestrian how to get to a certain village.

"You go," said the young actor, "down this road, and then you turn to the left, and afterward—but I am going in that direction myself. Will you get in and let me drive you?"

"Oh, I suppose so," said the stranger. "Poor company is better than none."

He climbed up and took his seat. He was tall and thin, with a very gruff, rude manner.

The actor tried to entertain him and to get him to talk, but he would say little. Once he drew out a well filled case, selected a cigar and returned the case to his pocket again. He was insufferable.

The young man whipped up his horse and mile after mile was covered in silence. It was beginning to grow dark.

"How about that road to the left that I was to take?" exclaimed the stranger suddenly. "Ain't we come to it yet?"

"Oh, we passed it six miles back," said the other.

"Why didn't you tell me?" said the stranger.

"Because I didn't want to lose your society. Poor company, you know, is better than none," said the young man.

Kaiser's Investments.

The closing of the kaiser's majolica works through the lack of coal will annoy him much, for he made them his special hobby, and, incidentally, made money out of them, for they were conducted on strictly business lines. Even his close friends had to pay for the "privilege" of possessing some of his wares, says the Westminster Gazette.

He has lost heavily in other ways during the war. He was a large shareholder in the Hamburg-American line. In 1912 he had some $3,000,000 in the concern, and his holdings has probably doubled since then. On this he has received little interest lately; but as a setoff there are the heavy dividends which he must have received from his large investments in Krupp's.

Daily Thought.

Our doubts are traitors and make us lose the good we oft might win by fearing to attempt.—Shakespeare.

True Respectability.

Having the courage to live within one's means is respectability.

Practice Makes Perfect.

If you are a clerk, do you know anything about the goods you handle? If you are a teacher, do you subscribe to any pedagogical works? Do you attend lectures? Do you study child life? If you are a mother do you know anything about chemistry and dietetics and home nursing? If you are a writer do you know anything about the literary market, the fashions in stories? Are you familiar with the literature of the world? Do you know anything about life itself?

Dizzy Spells, Indigestion

Napanee Man Could Scarcely Walk at Times, He Was So Dizzy—Indigestion and Kidney Trouble Overcome By This Treatment.

NAPANEE, Ont., March 19. — The experience of Mr. Nolan of this town will interest all who suffer from indigestion and accompanying derangements of the liver, kidneys and bowels.

Indigestion is such a common trouble that many suffer for years without knowing how readily they could obtain relief by using Dr. Chase's Kidney-Liver Pills to arouse the action of the liver, kidneys and bowels, and thereby remove the cause of much discomfort and suffering.

Mr. John P. Nolan, Dundas street west, Napanee, Ont., writes: "For some time I was troubled with weak kidneys, and used to have a scalding, burning sensation in my stomach. This was accompanied by dizziness, and occasionally it would be so severe that I would stagger while walking. I commenced using Dr. Chase's Kidney-Liver Pills, and in a very short time my kidneys were in normal condition. Then I tried Dr. Chase's Nerve Food for the dizzy spells and I am glad to say that under this treatment they gradually disappeared. At present I am enjoying good health, and am pleased to recommend Dr. Chase's Kidney-Liver Pills and Nerve Food."

This statement is endorsed by S. Casey Denison, Mayor of Napanee.

Dr. Chase's Kidney-Liver Pills, one pill a dose, 25c. a box, at all dealers, or Edmanson, Bates & Co., Limited, Toronto. Do not be talked into accepting a substitute. Imitations only disappoint.

"Seeing" Sound Waves.

Interesting data regarding the visibility of sound waves have recently been published in L'Astronomie, in letters from men at the front. One writer tells of seeing curved lines of light, alternating with dark bands, moving swiftly across the sky while heavy cannonading was in progress. A second writer speaks of witnessing a series of arcs of light traveling across a cloud-flecked sky. Scientists attribute these phenomena to sound waves, which originate with the explosions and spread in all directions like enlarging spheres, resulting in successive and alternate belts of rarefied and compressed air, says Popular Mechanics Magazine. Under certain atmospheric conditions, with the sun in the proper position, portions of these spreading waves become visible in the form of moving arcs of light.

Georgian Doctor Human Benefactor.

Perhaps the greatest triumph of American medical science was the discovery of anaesthesia, which made modern surgery possible. A number of physicians claimed the priority in this great development, but in latter years the credit has usually been given to Dr. Crawford W. Long, a Georgia country doctor, who received his medical education at the University of Pennsylvania.

CANADA

MILITARY SERVICE ACT, 1917

PUBLIC NOTICE is hereby given that by the effect of the regulations of the Governor General of Canada in Council of the 20th of April, 1918, and the Proclamation of 4th May, 1918, recently published, every male British subject resident in Canada, born on or since the 13th of October, 1897, who has attained or shall attain the age of 19 years and who is unmarried or a widower without children must, (unless he is within one of the classes of persons mentioned in the schedule of Exceptions to the Military Service Act) report as hereinafter directed on or before the 1st day of June, 1918, or within ten days after his 19th birthday, whichever date shall be the later.

Such report must be in writing and must give his name in full, the date of his birth and his place of residence and also his usual post office address.

The report must be addressed to the Registrar or Deputy Registrar under the Military Service Act of the Registration District in which he resides (see below) and shall be sent by registered post, for which no Canada postage is required.

Young men so reporting will not be placed on active service till further notice. They must, however, notify the appropriate Registrar or Deputy Registrar of any change of residence or address.

On receipt of the report an identification card will be forwarded by the Registrar which will protect the bearer from arrest.

Punctual compliance with these requirements is of great importance to those affected. Failure to report within the time limited will expose the delinquent to severe penalties and will in addition render him liable to immediate apprehension for Military Service.

ISSUED BY THE DEPARTMENT OF JUSTICE, MILITARY SERVICE BRANCH, this 15th day of May, 1918.

NOTE: The men required to report should address their reports as follows:

ONTARIO—To the Deputy Registrar under the Military Service Act, 1917, London, if they reside in the County of Essex, Kent, Lambton, Elgin, Middlesex, Oxford, Waterloo, Wellington, Perth, Huron, or Bruce.

To the Registrar under the Military Service Act, 1917, Toronto, if they reside in the County of Lincoln, Welland, Haldimand, Norfolk, Brant, Wentworth, Halton, Peel, York, Ontario, Grey, Dufferin, Simcoe, or in the Districts of Muskoka, Parry Sound, Algoma and Nipissing north of the Mattawa and French rivers (including the Townships of Ferris and Bonfield).

To the Deputy Registrar under the Military Service Act, 1917, Kingston, if they reside in the County of Durham, Northumberland, Victoria, Peterborough, Hastings, Prince Edward, Lennox, Addington, Frontenac, Haliburton, Carleton, Dundas, Glengarry, Renfrew, Russell, Stormont, Grenville, Lanark, Leeds, Prescott, or the District of Nipissing south of Mattawa river (exclusive of the Townships of Ferris and Bonfield).

To the Registrar under the Military Service Act, 1917, Winnipeg, if they reside in the Districts of Kenora, Rainy River, or Thunder Bay.

QUEBEC—To the Registrar under the Military Service Act, 1917, Montreal, if they reside in the County of Jacques Cartier, Hochelaga, Laval, Vaudreuil, Soulanges, Napierville, Beauharnois, Chateauguay, Huntington, Laprairie, Argenteuil, Terrebonne, Two Mountains, Montcalm, L'Assomption, Joliette, Berthier, Maskinongé, St. Maurice, Three Rivers, St. Johns, Iberville, Missisquoi, Brome, Shefford, Rouville, Chambly, Vercheres, St. Hyacinthe, Bagot, Drummond, Richelieu, Yamaska, Nicolet, Arthabaska, Sherbrooke, and Stanstead.

QUEBEC—Continued

To the Deputy Registrar under the Military Service Act, 1917, Quebec, if they reside in the County of Wolfe, Richmond, Compton, Beauce, Bellechasse, Bonaventure, Dorchester, Gaspé, Kamouraska, Lévis, L'Islet, Champlain, Charlevoix, Chicoutimi, Montmorency, Quebec, Portneuf, Saguenay, Lotbinière, Montmagny, Matane, Megantic, Rimouski and Temiscouata.

To the Deputy Registrar under the Military Service Act, 1917, Hull, if they reside in the County of Timiskaming, Pontiac, Ottawa and Labelle.

NOVA SCOTIA—To the Registrar under the Military Service Act, 1917, Halifax, if they reside in the Province of Nova Scotia.

NEW BRUNSWICK—To the Registrar under the Military Service Act, 1917, St. John, if they reside in the Province of New Brunswick.

PRINCE EDWARD ISLAND—To the Registrar under the Military Service Act, 1917, Charlottetown, if they reside in the Province of Prince Edward Island.

BRITISH COLUMBIA—To the Registrar under the Military Service Act, 1917, Vancouver, if they reside in the Province of British Columbia.

SASKATCHEWAN—To the Registrar under the Military Service Act, 1917, Regina, if they reside in the Province of Saskatchewan.

ALBERTA—To the Registrar under the Military Service Act, 1917, Calgary, if they reside in the Province of Alberta.

MANITOBA—To the Registrar under the Military Service Act, 1917, Winnipeg, if they reside in the Province of Manitoba.

YUKON—To the Registrar under the Military Service Act, 1917, Dawson, if they reside in the Yukon Territory.

Two Thousand Turkish Soldiers Have Deserted

Italy Has Refused Separate Peace Recently Proposed to Them by Austria—Over One Thousand Enemy Airplanes Accounted For.

HINDENBURG AGAIN REPORTED DEAD

(Canadian Press.)

Wednesday Morning Bulletin:

London, May 22. — Since the beginning of the German offensive two months ago, one thousand air planes have been brought down or driven out of control.

RUMORS STILL AFLOAT.

British Army in France, May 22. — Rumours still continue on all fronts that Von Hindenburg is dead.

TURKS MUTINIED.

Athens, May 22.—Two thousand Turkish soldiers mutinied and deserted at Aidin, Asia Minor.

REFUSED PEACE.

Washington, May 22. — Italy has refused a separate peace recently proposed to them by Austria.

PLANE ACCOUNTED FOR.

American Army in France, May 22. —The German steel airplane, which brought down Major Luibery, has been downed by a Frenchman.

Tuesday Evening Bulletin:

LINES STRAIGHTENED.

British Army in France, May 22. — The British in an attack last night northwest of Merville advanced 600 yards, straightened out the line, and took a number of prisoners. Late reports from the Locre sector show 500 unwounded prisoners were taken. The British casualties were light.

POLICY IS WRONG.

London, May 22. — John Dillon in a statement to-day says that the Sinn Fein policy is wrong and foolish, and bound to end in disaster.

RECORD TRIP.

Washington, May 21. A new navy seaplane with two motors, just completed, carried five passengers on a trip from Philadelphia to Hampton Roads in three hours and fifteen minutes.

STEAMER LOST.

Washington, May 22. — Navy Department reports the loss of the tank steamer William Rockfeller. No details.

ONLY MEDICINE MADE FROM FRUIT

Extraordinary Success which "Fruit-a-tives" Has Achieved

One reason why "Fruit-a-tives" is so extraordinarily successful in giving relief to those suffering with *Constipation, Torpid Liver, Indigestion, Chronic Headaches, Neuralgia, Kidney and Bladder Troubles, Rheumatism, Pain in the Back, Eczema* and other Skin Affections, is, because it is the only medicine in the world made from fruit juices.

It is composed of the medicinal principles found in apples, oranges, figs and prunes, together with the nerve tonics and antiseptics of proven repute.

50c. a box, 6 for $2.50, trial size 25c. At all dealers or sent postpaid by Fruit-a-tives Limited, Ottawa.

Commanding Respect.

"Are you going to town in your working clothes, Hiram?" exclaimed Farmer Cornfossel's wife.

"That's what I am. Whaen I walk up High street I don't want to be mistook for any city chap. I want to look like I had a barrel o' potatoes or a load o' hay that I might condescend to sell somebody if I took a fancy to him."

Couldn't Take a Hint.

"I'm cold," said the sweet young thing, glancing wistfully at the young man at her side. "I wish I had something around me."

"Really?" replied the slow youth. "I'll get my sister to knit you a sweater. She's very clever at such work."

Robert Hicks & Co
Limited

Screened COAL

General Office: Murray St.
Branch Office: 264 Charlotte
Phones 42 and 477

Men Secured by the M. S. A.

A REPORT on the operations of the Military Service Act up to the end of March, prepared by the Military Service Council and presented to Parliament, contains this outstanding statement: "There can be no doubt that the men available in Class 1, except in the Province of Quebec, are at the point of exhaustion, and that if the stream of reinforcements for the troops overseas is to be maintained there is no alternative but to call out the other classes."

The report covers at considerable length the story of the organization and operation of the machinery of the act since the Council was appointed on September 3rd last. The net result up to March 30th had been that 31,295 men had been actually placed on duty, or 7.86 per cent. of the total registrations in Class 1. This 31,295 includes 11,059 men in Category A, who reported for service before the men of their class were actually called out, and of these 2,347 afterwards claimed exemptions. The net total of the men actually drafted, therefore, is apparently under 20,000 up to the end of March. And, notwithstanding this comparatively small number, the Military Service Council now declares that the only alternative to stopping the stream of reinforcements is to call out men of the other classes. It may be noted, however, that since this report was written other action has been taken by the Government.

Figures given as to the exemptions granted are of significance, in view of the Government's decision to abolish all exemptions for Class A men between the ages of 20 and 23, inclusive. Of 372,769 cases disposed of by the Exemption Tribunals, 30,263 were granted temporary exemption, of whom 14,991 were given exemption later; 98,043 were exempted on the ground of farming and dairying; 1,936 on the ground of being mariners or fishermen; 4,171 as being railway employes; 1,633 as being civil servants, and 3,136 as being manufacturers. The total number exempted on the ground of employment was 137,419. The total number placed in medical Categories B, C, D, and E was 118,763, of whom 22,943 are B men. On the ground of religious belief there were 636 exemptions, and 3,493 were exempted under the provisions of the War-time Elections Act.

The report notes that in every province, except Quebec, the appeals lodged from the decisions of the local tribunals by applicants for exemption considerably exceeded the number entered by the military representatives. The small number of appeals by the military authorities, outside of Quebec, is asserted to be an indication that the tribunals did not err on the side of leniency, a view which is emphatically confirmed by the fact that in every district the appeal tribunals allowed a majority, and in some cases a very large majority, of appeals by claimants for exemption, while everywhere but in Saskatchewan and British Columbia the majority of the appeals by the military representatives were rejected.

Dealing with the unsatisfactory results in the Province of Quebec, the report says that some of the judges did their utmost to assist in the disposition of appeals, and to give a fair and reasonable effect to the provisions of the act in regard to exemptions, "but in some other cases the smooth operation of the act has been much impaired by decisions for which there does not seem to be any adequate ground."

Statistics given as to appeals before the Central Appeal Tribunals up to March 30th show that up to that date the total number of appeals lodged was 7,735, of which 3,524 still awaited decision. Appeals by applicants for exemption dealt with by Mr. Justice Duff totalled 4,495. Of these 3,109 were dismissed, 105 were allowed exemption, and 881 allowed conditional exemption. Of 114 appeals by military representatives, Mr. Justice Duff has allowed 113 and disallowed only 1.

Comparative figures by districts as to the percentage of men who have been actually placed on duty compared with the total registration of Class 1, are illuminative. For London district the number of men secured up to March 30 was 2,583, or 9.59 per cent. of the registration; for Toronto district 7,351, or 11.91 per cent.; for Kingston district, 3,442, or 8.22 per cent.; for Montreal district, 2,698, or 3.92 per cent.; for Quebec district, 660, or 1.64 per cent.; for Halifax district, 1,732, or 5.90 per cent.; for St. John district, 1,507, or 8.94 per cent.; for Winnipeg district, 4,175, or 16.88 per cent.; for Vancouver district, 2,302, or 11.70 per cent.; for Regina district, 2,611, or 5.99 per cent.; for Calgary district, 1,634, or 5.73 per cent.

Palpitation of the Heart and Nerve Troubles

WERE CURED BY

Milburn's Heart and Nerve Pills

When the heart begins to beat irregularly or intermittently, palpitate and throb, skip beats, beat fast for a time, then so slow as to seem almost to stop, it causes great anxiety and alarm and the least excitement or exertion seems to affect it.

Many people are kept in a state of morbid fear of death, become weak, worn and miserable through this unnatural action of the heart.

To all sufferers from heart troubles we would advise the use of Milburn's Heart and Nerve Pills, which by their action in strengthening the heart and regulating the beat remove all the distressing conditions, and impart vigor and vitality to the system.

Mrs. Thomas Davidson, Mount Brydges, Ont., writes: "I have been a great sufferer in the past with nerve troubles and palpitation of the heart. I tried several remedies, but without any good results. My son came in one day and advised me to take Milburn's Heart and Nerve Pills. After using one and a half boxes, I am fully recovered, and am in a perfect state of health, thanks to your valuable medicine."

Price 50c a box at all dealers, or mailed direct on receipt of price by The T. Milburn Co., Limited, Toronto, Ont.

Good News to Housekeepers

Keep your rags and other junk for Low & Co. We will pay you from 3 1-2 to 4c. per lb. for rags; 7 1-2c. for rubber; 18 to 20c. a lb. for copper; 5c. per lb. for lead and zinc; scrap iron from 75c. to $1.25 per cwt.

Either drop us a line by mail or ring 697 or 766 at nights, and we will call for them.

Orders for coal taken now.

LOW & COMPANY
262 Simcoe St. and 385 Bethune
Phone 697 Nights and Holidays 766

HEAT PRODUCING COAL
Use Our
PITTSTON COAL
It Makes Warm Friends
Terms Positively Cash
Weir & McCarthy
Coal and Wood Dealers
111 Hunter St., East City. Phone 96

SECOND-HAND GOODS
Bought and Sold. Entire Household Furnishings valued Bought and Sold. A postal card will advise us to call.
S. COHEN
189 Charlotte St. Phone 1369

TINWARE
And New and Second-hand Kitchen Utensils, at Rock Bottom Prices. Also Garden Tools, Furniture, Stoves, Crockery and Other Household Goods.
JOSEPH SMITH
390 Aylmer St. Phone 308

CHINA PAINTING
Mrs. Langley McCarthy
Teaches Bisoff's New and Beautiful Work in China Painting.

WHEN YOU WANT
COAL
CEMENT
Sewer Pipe
CONSULT
H. B. TAYLOR & SON
Cor. Aylmer & Wolfe
'Phone 209

"We Move Anything."
WM. LYTLE
CARTAGE COMPANY
General Transport Business
Let Us Handle Your Freight, Machinery and Heavy Moving a Specialty. Household Goods Carefully Handled.
STORAGE
Clean, Dry, Safe—Large or Small Lots. On Railway Siding for Car Lots.
TELEPHONES:
Office—360 House—937. Night—267.

"THEY SHALL NOT WANT"

In a moment of inspiration an advertising man recently hit upon the above four words as epitomizing the desire and determination of the people of Canada that the Armies of the Allies and the suffering peoples of the Allied nations of Europe shall be supplied with all that Canada can possibly furnish of the food stuffs necessary for their support in the energetic and successful prosecution of their struggle for the defeat of tyrannical Prussian aspirations.

Compressed in this little sentence is more real throbbing meaning than most full pages of printed matter contain. In sixteen letters it expresses the determination of a people that a great cause must be sustained at no matter what personal sacrifice.

"They shall not want."

How aptly these words also express the attitude of the NORMAL, HEALTHY-MINDED MAN towards, those who under our social system, naturally look to him for support and protection. As he thinks of the wife who has entrusted her future to his care and of the children whom he has brought into the world, his thought and determination is "THEY SHALL NOT WANT."

This is always the attitude of the normal, healthy-minded man who is willing to sacrifice, if need be, to attain this noble end.

A policy in the Sun Life of Canada provides the safest and most economical means of fulfilling this noble desire and determination and incidentally, if fortunately in time this mode of protection is no longer necessary he may himself reap the benefits of his savings and thrift.

Thus virtue has its own reward.

W. H. HILL, Manager, Central Ontario
Cor. Hunter & Water Sts., Peterboro, Ont.

D. E. MOORE, J. D. CAMERON } Inspectors PHONE 14

GRAIN MARKET

The cash oats situation continues very strong, as seen in the steady advance in the May option, which is now practically on a cash basis. The May option in both the Chicago and Winnipeg markets yesterday advanced another 7-8c., although many of the traders had thought that the present advance had about run its course. As the high price has failed to materially increase spot offerings, it is fairly concluded that the farmers have little on hand to offer. The corn market was easier, but there is scarcely any enquiry in the local market. Rye and barley continue very weak, the former quoting 10c. lower.

Manitoba wheat. — No. 1, northern, $2.23 1-2; No. 2, $2.20 1-2; No. 3, $2.17 1-2; No. 4, $2.10 1-2, including 2 1-2c. tax, in store, Fort William.

Manitoba oats—No. 2 C.W., 87 7-8c.; No. 2 C.W., 84 4-8c.; extra No. 1 feed, 84 5-8c.; No. 1 feed, 81 3-8c., in store, Fort William.

American corn—Not quoted.

Ontario oats—No. 2 white, 80c. to 81c., nominal; No. 3 white, 79c. to 80c.

Barley—Malting—$1.49 to $1.50.

Ontario wheat—No. 2 winter, $2.22, basis in store Montreal.

Peas, No. 2, nominal.

Buckwheat—$1.80.

Rye—No. 2 $2.15.

Ontario Flour — War quality, $10.65, Toronto-Montreal, $10.65, new bags.

Manitoba Flour — War quality, $10.95, Toronto.

Millfeed—Car lots, delivered, Montreal; shorts, $40; bran, $35; feed flour not quoted; middlings, not quoted.

Hay—Baled, track, Toronto, car lots, No. 1, $16 to $17; No. 2, $14 to $15; straw, car lots, $8.50 to $9.

CATTLE MARKET

Union Stock Yards— Receipts yesterday, 41 cars, with 619 cattle, 593 calves, 593 hogs, and 8 sheep and lambs.

Trade was quiet yesterday, most of the fresh receipts being held over for to-day's market. Among the day's transactions was another new record breaker. A fancy yearling steer, 830 lbs., fed by James Leask & Son of Seagrave, was sold by Rice & Whitley at $18.50. Outside of this "special extra," the market was steady and firm at yesterday's prices.

Hogs were 50c. lower at $20.50, fed and watered.

Heavy steers	$15.50 to	$16.25
Choice butcher	13.00	15.00
do medium	11.75	12.50
do common	11.00	11.50
Heifers, good to choice	12.50	15.00
Butcher cows, choice	9.25	12.00
do medium	7.00	7.50
Bulls, choice, heavy	10.00	12.00
do good	9.25	9.75
do light	7.00	8.00
Canners and cutters	6.25	8.00
Feeders, 900 to 1,000 lbs.	11.50	12.50
Stockers, 750 to 800 lbs.	10.50	11.25
do med., 600 to 700 lbs.	10.00	10.50
do light, 600 to 650 lbs.	8.00	8.50
Grass cows	9.00	9.50
Milch cows	90.00	125.00
Calves	9.50	15.50
Lambs	18.50	22.00
Sheep light	16.00	18.00
Hogs, fed and watered	20.50	
do off cars	20.75	
do f.o.b.	19.50	

TORTURING, ITCHING ECZEMA

Mrs. J. B. Horth, Paspebiac, Bonaventure Co., Que., writes:—"Thanks to Dr. Chase's Ointment I have been completely cured of that horrible disease eczema. I was held as if in prison from going among other people, for I was ashamed of the raw, flaming sores. Doctors could do nothing for me and I was almost desperate with suffering when I began to use Dr. Chase's Ointment. In one month I was completely cured and think that this was little short of a miracle."

"The National Smoke"
WILSON'S
BACHELOR
The permanent, unalterable policy of uniform quality at any cost, is responsible for the popularity of the "Bachelor"
3 for 25¢
ANDREW WILSON & CO TORONTO AND MONTREAL

DR. YOUNG'S OFFICE HOURS. Graduate of London, Edinburgh and Glasgow. Special attention given to diseases of women and children. Also the heart and skin. Office hours: 2 p.m. to 4 p.m.; 6 p.m. to 8 p.m., and by appointment. 'Phone 347. Office, 305 Stewart street.

The Evening Examiner

Pages 5-12

PETERBOROUGH, WEDNESDAY, MAY 22, 1918

BRITISH ENTER TRENCHES AT TWO POINTS

TURKS OFFER LITTLE RESISTANCE TO BRITISH

German Trenches Penetrated By British Raiding Parties

Prisoners and Machine Guns Taken —Enemy Conducted a Heavy Gas Bombardment.

OFFICIAL REPORTS

Canadian Press.

LONDON, May 22.—In the sector southeast of Arras, German trenches were entered at two points last night by British raiding parties, says today's official announcement. Prisoners and machine guns were taken. On the Flanders front the Germans carried out a heavy gas bombardment of the sector to the northeast Bethune.

A number of successful raids were carried out by us last night on different parts of the front. In the sector southeast of Arras our troops entered the German trenches at two points and captured fourteen prisoners and machine guns, other raiding parties brought back a few prisoners from the enemy's positions in the neighborhood of Locon and in the sector of the forest of Nieppe and Meteren.

Attack Repulsed.

North of Ypres, Comines Canal six prisoners were captured by us. A hostile raiding party approached our lines last night north of Albert. It was repulsed. The enemy's artillery showed some activity during the night in the neighborhood of Dedmoncourt and considerable activity east of the forest of Nieppe. The sector northeast of Bethune was heavily bombarded with gas shells.

FRENCH OFFICIAL.

Canadian Press.

PARIS, May 22.—Artillery fighting of a most violent character occurred last night on the front southeast of Amiens, the war office announces.

MARTIAL LAW IS PROCLAIMED IN BOHEMIA

Canadian Press.

LONDON, May 22. — Martial law has been proclaimed in Bohemia, Austria and in consequence of "popular excesses," many persons have been imprisoned, says a despatch to the Daily Mail from Berne.

FRANK JENNE SAYS:

Last year we had snow on Victoria Day; this year the probs. have promised us a real summer's day, and this will enable us to enjoy all out door sports. And as this is the first holiday of the season you will need clothes for the occasion. I have anticipated your requirements, and for real snappy summer clothing "Come to me."

GERMANS ATTEMPT ANOTHER RAID ON THE FRENCH CAPITAL.

Canadian Press.

PARIS, May 22.—German aviators made an effective attempt last night to raid Paris. Three persons were killed and several wounded in the outskirts of the city, but none of machines reached Paris itself. A German airplane was hit by anti aircraft gun and fell in flames south of the city.

FIREWORKS IN THE HOUSE OF COMMONS LAST EVENING

Member For West Peterboro' Was Rebuked by Premier Borden —Government Wins

THE TITLE QUESTION

The following was received this morning by the Examiner from Mr. J. H. Burnham, M.P. The message, which is self-explanatory, reads as follows:

"Please state that I left the House and did not vote last night, I would not vote for titles, and I would not vote for what might prove the defeat of a win-the-war Government. I spoke to Sir Wilfrid merely to ask if he intended to insist on making this a trial of strength, and therefore the possible defeat of the Government. He said no, and there was no disrespect in my making that simple inquiry. The Government had invited and conducted a debate on the question, and we had no idea that it would move an amendment without intimating that the motion would be considered a vote of want of confidence unless it intended it to be a free for all. This is not a party Parliament, but it is plain that on no pretence can men cease to follow some system of principles, usually called party, unless they have no principle. The Government has had its way, but we have not been humiliated."

J. H. Burnham.

THREATENED TO RESIGN.

OTTAWA, May 22.—Sir Robert Borden caused a sensation in Parliament last night when he threatened to resign the position of Prime Minister if the Government't action respecting hereditary and other titles conferred on Canadians was not endorsed by the House. Incidentally, the Leader of the Government severely rebuked one of his supporters, Mr. J. H. Burnham, of West Peterborough, because the latter had consulted Sir Wilfrid Laurier for the purpose of ascertaining whether the question would be regarded as a party question. There was something of a crisis for a short time. Mem-

(Continued on page 11.)

The Great Drive

is upon our Men at the Front. How will the Christian Citizens Of Peterboro Spend FRIDAY

Victoria Day?

At Eight o'clock in the Evening St. John's, St. Paul's, Murray St. Baptist and George Street Methodist Churches will unite in One Hour Service of hopefulness and prayer in

MURRAY ST. CHURCH

All who realize the peril of the hour and believe in the Power of Prayer are urged to be present.

OFFICIAL SUMMARY

Between Four and Five Million Americans Will Be Under Arms Before July 1st

TROOP MOVEMENTS

(Special to Examiner.)

Washington, May 22. — Predicting that the United States will have between 4,000,000 and 5,000,000 men under arms before July 1, 1918, Representative Charles Caldwell of New York, member of Military Committee, to-day gave the House an official summary of America's fighting strength.

1,000,000 MEN.

"Within one year after the first Americans left for France, this nation will have 1,000,000 men on the western front," Caldwell, who is close to the War Department, asserted.

"During the first ten days of May, the troop movements totalled 90,000."

Caldwell quoted official figures showing that the army by June 1st, will have 1,880,894 men and 148,388 officers in the service.

Boys Stole Wire From Fair Grounds Sold To Junk Man

For stealing several hundred pounds of copper wire from the Exhibition grounds, five boys, the oldest of whom is only twelve years, have been apprehended by the police, and are due for a session before Magistrate Dumble. The wire belonged to the Utilities Commission and had been strung in the park for the Fair. The boys carried it away in sections and sold it to a south end junk dealer on Lansdowne street who, it was stated, may be charged with receiving stolen goods.

Convention of Chief Constables.

The annual convention of the Chief Constables of Canada will be held in Hamilton on July 16, 17 and 18. One of the subjects to be discussed is a proposed amendment to regulate the sale of drugs in Canada as effected by the Harrison act in the United States. This would appoint one doctor in each community who would have to countersign every order or prescription for noxious drugs before it could be filled.

Chief Thompson is preparing, during his spare moments, a paper on "Evidence and Court Procedure."

Two Boys Making Good.

Two boys who had got into trouble as incorrigible, were sent by Chief Thompson to farms near Omemee. To the satisfaction of the Chief and the surprise of some of the officials, the boys are making good. They are industrious and seemingly contented. As yet they have not left the farms and are responding to the kindly treatment of their employers. Chief Thompson receives and saves for them the money they earn, and a lump sum will be waiting them when their term of probation is ended.

Crop Competition Has Few Entrants

The Field Crop Competition in spring wheat and oats has only a few entrants, and there is a danger that the farmers of this district will overlook a chance to pick up a little prize money. For the wheat contest $100 will be divided into seven prizes, with $25 for the first. In the white oats competition there are also seven prizes ranging from $20 down to $5, with the total $75. Farmers are reminded of these competitions and are urged to enter. Entrants must report to Mr. F. J. A. Hall at the Court House, either by telephone or in person.

"Faces In The Crowd"

You should make every endeavour to hear Ada Ward in her now famous lecture entitled "Faces in the Crowd," in St. Paul's church on Monday evening, May 27th, under the auspices of 57th Chapter, I.O.D.E. This is one of the most interesting and entertaining lectures before the public. 20-22-25-27

NO MORE

Will any old pair of glasses suffice; you would not drink anyone else's medicine, so why should you think that their glasses will suit you? If you are in doubt, consult Dr. Lacey. His prices are always reasonable. 440 George street.

ANOTHER HOUSECLEANING FOR CANADIAN MILITARY ORGANIZATION

Dual Ministry of Militia May Be Abolished and Sir Edward Kemp Recalled—Thorough Re-organization at Argyle House and a Weeding Out of Various Branches—Non-combatant Units Affected.

OFFICERS MUST REVERT OR RETURN

Special to the Examiner:

OTTAWA, May 22.—That important and far-reaching changes in the Canadian military organization overseas are pending, is forecasted in unofficial but reliable reports circulated at Ottawa. For a considerable time past the advisability of maintaining a dual Ministry of Militia in Canada and overseas has been a matter of controversy, both on the part of the military and civilian authorities, and there has been a strong body of opinion in favour of the abolition of the latter. At the present time, Sir Edward Kemp is the overseas Minister, and Major-General Mewburn the Minister in Canada. Events have shown that there is a marked lack of co-operation, or rather of co-ordination, between the two Ministers, and considerable dissatisfaction has resulted.

Complete Reorganization.

It is now stated that a complete reorganization is in contemplation, if not in immediate prospect. Sir Edward Kemp, it is stated, will be recalled, and his position as overseas Minister abolished. In his stead there will be appointed a civilian deputy Minister, who will be directly responsible to the Minister of Militia in Canada. There will be a thorough reorganization at Argyle House and a weeding out of the various branches connected therewith on a basis of efficiency and economy and without regard for pull and influence. In fact it is stated that many officers who have not yet gone to the front will be given the opportunity of doing so in a reverted capacity or of coming back to Canada and returning to civil life.

Sir Arthur Currie.

It is understood that General Sir Arthur Currie will be placed in command, not only of the Canadian forces in France, but also of those in England, with the title of Commander-in-Chief of the Canadian forces. General Turner, who is, first and last, a soldier, will probably return to France. General Currie will control his own reinforcements. Radical changes in the medical services are also, it is stated, in contemplation, while a shaking up in the forestry and other non-combatant units is anticipated.

British Advance In Mesopotamia

The Turks Offer Little Resistance —Large Quantity of Stores Captured

OFFICIAL REPORT

Canadian Press.

LONDON, May 22.—Turkish troops in Mesopotamia, north of Bagdad display little activity while British cavalry has advanced north of Tekrit on the Tigris to Fatha. An official statement on operations in Mesopotamia reads:—

"The Turks have shown no activity since they were driven across Lesser Zab, on May 11. The removal of large quantities of military stores captured in Kirkuk proceeds without mounted troops have advanced as far as Fatha. The Turks holding of the village offered little resistance and retreated hastily up the river."

IN MEMORIAM

In loving memory of our dear Son and Brother, Sig. Earl Jos. Downey, who died of wounds in France, May 22nd, 1917.

He bravely answered duty's call,
His life he gave for one and all,
The unknown grave is the bitterest blow—
None but an aching heart can know.
None knew how hard the parting was.
Or what the farewell cost.
On earth's there's strife,
In Heaven's there's rest,
They miss you most who love you best.
The cup was bitter, the loss severe,
To part with one we loved so dear;
The trial is hard we'll not complain,
But trust in Jesus to meet again.

From his Parents, Sister and Brothers, in sad remembrance.

IN MEMORIAM.

In loving memory of Earl Joseph Downey, 4th Battery, 1st Canadian Contingent, who died in No. 6 Casualty Clearing Station, May 22nd, 1917, of wounds received on May 14th. May his soul rest in peace.

For greater love hath no man than this that a man lay down his life for his friend. By his wife.

LANSDOWNE LODGE, S.O.E.

THE LODGE WILL ATTEND DIVINE SERVICE IN PARK STREET BAPTIST CHURCH ON SUNDAY, MAY 26TH. MEMBERS WILL MEET AT THE HALL AT 6.15 P.M.; JUVENILE MEMBERS WILL MEET AT 6 P.M. 2d-22-25

Gains For The Italian Troops

Several Enemy Attacks Broken Up In the Mountains—Austrian Position Destroyed

PRISONERS CAPTURED

Canadian Press.

ROME, May 22.—Italian troops in the mountains west of Brenta, have broken up enemy attacks, especially on the southern slopes of Sasso Rosso and on Monte Spinoncia west of the Piave, says an official statement from the war office. Today an Austrian position was destroyed and fifty three prisoners captured.

The Opening Gun At Globe Tailoring Co.

Watch Their Windows and Keep Posted—Notice the Summer Suitings

It is an open secret that the Globe Tailoring Co., corner of George and Brock streets, have been mobilizing all spring in preparation for this summer's trade.

To-day, the Globe Tailoring Co. is ready and eager for the spirit of service. Their tailored clothes have the fashion features right up-to-the-minute.

There is a marked tendency to lightness of appearance; soft draping, more attention to linings and pockets, and a strong effort to bring out the natural lines of the figure.

The Globe is now offering an unusually large collection of guaranteed indigo black and blue serges, and grey and brown summer suitings. The week of the 24th of May should bring out many bookings for made-to-measure suits from these cloths, which are very scarce with most tailors.

The Globe, however, has an unusually full stock, especially of the genuine serges, which they offer to make up in real merchant tailor style for $20.00 the suit, which is below anything offered elsewhere.

The display of staple ideas in suitings for older men are among the best in the city. Some of the best suit values at the Globe are now on view, where measures may be left any day as well as in the evening.

Favourable Reply is Expected By the United States

Special to The Examiner:

WASHINGTON, May 22.—State Department officials were confident today that Germany will answer favourably the American request for an open American-German conference at Berne on the prisoner question.

AID FOR RUSSIANS

United States Has a Definite Plan Under Consideration—Will Buy Up Supplies

THE GRASPING HUN

(By Carl D. Groat—United Press Service).

WASHINGTON, May 22. — The State Department has under consideration a definite plan of aid for Russia.

It became known to-day that this contemplation, a form of financial assistance which, while helping Russia to struggle back to a place in the sun, would also foil Germany's grasping machinations. The Department plan is to furnish a vast quantity of money, wherewith to buy up supplies in Russia, including cotton, oil and other commodities much desired by Germany.

Will Seize Them.

Germany will seize them without pay if America does not step into the breach, according to proponements of the measure.

With the money which America would pay for these supplies, Russia would have an opportunity to do much toward re-habilitation, it is agreed.

The plan has been given every consideration, but has not yet been approved by Secretary Lansing. However, there is a possibility that with some modifications, it will be put into effect.

Peterboro' Prizewinners!

THE PRESENTATION TOOK PLACE LAST EVENING IN THE KNIGHTS OF COLUMBUS HALL.

The presentation of prizes for essays written by the pupils of the Separate schools in the city on "Confederation," was made last night at the Knights of Columbus Hall. The prizes were given as a result of, when at the convention in May, 1917, in Hamilton, it was decided each Knight of Columbus Council be voted $5 to be given as a prize for Separate schools in their vicinity, for the essay mentioned. The object of this awarding of prizes was trifold, to encourage education, to celebrate the 50th anniversary of Confederation, and to inspire patriotism. As so many members belong to Cobourg and Oshawa, it was decided to include the Separate schools there, and an appropriation of $20 was made, making $5 for the winner at each of the five schools.

THE PRIZE WINNERS.

The prizes were awarded by Mr. J. C. Sullivan; the judges were Messrs. F. D. Kerr, J. Corkery and V. J. McElderry

At the Sacred Heart School Miss Cook, daughter of Mr. and Mrs. Fred Cook, was the prize winner; Miss Marcelle McNulty, daughter of Dr. McNulty, at St. Mary's Convent; and Master Joseph Daily, son of Mr. and Mrs. James F. Daly, 146 Aylmer St., at St. Peter's Boys' School.

A PROGRAMME.

After the presentation of prizes the parents and friends who attended enjoyed a good musical programme.

Instrumental duet, the Misses Hill.
Vocal solo, Miss Fitzpatrick.
Violin solo, Miss Florence Scott.

Strike Situation Getting Worse

Fifteen Thousand More Men Called Out in Winnipeg To-day.

(Canadian Press Despatch.)

WINNIPEG, May 22.—Fifteen thousand more men were called out in the sympathetic strike to-day, by labour leaders, and the situation becomes still more serious. No street cars are running to-day. Labour leaders say that all moving picture shows will be closed to-morrow with the operators on strike. The City Council has made concessions to the strikers and a settlement is hoped for soon. In the meantime the situation is very serious here.

It is false economy to use cheap, inferior tea, for it yields so poorly in the teapot. Use only the genuine Salada to secure the maximum number of cups to the pound, and, in addition, you will enjoy the unique flavour.

THE IRISH SITUATION

John Dillon is Skeptical of Government's Intention to Offer Home Rule For Ireland

BREACH IS WIDENING

(By Webb Miller—United Press Service).

DUBLIN, May 22.—John Dillon, chairman of the United Irish League, issued a statement to-day declaring that the Nationalist members who have absented themselves from the British Parliament for some time will return.

"It has never been our intention to absent ourselves permanently," Dillon said.

Thrown Into Confusion.

"I can't say, however, just when we will return. Ireland has been thrown into confusion by futile and mischievous proceedings of the Government. To desert Parliament would be an adoption of the Sinn Fein's tactics.

"I am extremely skeptical that the Government will offer Home Rule. I can't understand what game the Government is playing. I am not here in the councils of the Government nor the Sinn Feiners."

The manifesto issued by the anti-conscriptionists, which met at the Mansion House, denouncing the Sinn Fein arrests as an attempt to discredit and disrupt Ireland's united resistance to conscription and prejudice Ireland's cause in the eyes of friendly countries, is regarded as significant, in that it clearly shows the unbending hostility and angry suspicion against almost any Governmental actions.

Chasm Widening.

This agitation is widening and deepening the chasm between England and Ireland, and has shattered any hope that Dillon and the other Nationalists will await proofs and then repudiate any alliance with the Sinn Fein. They seem resolved to stick with the Sinn Fein through thick and thin, in the main objective of resistance to conscription.

The conference re convened, following the Government's promise of the immediate publication of part of the evidence against the Sinn Feiners.

RELATIONS STRAINED.

Special to the Examiner:

LONDON, May 22.—A Dublin despatch to the Daily News to-day said that the Irish Nationalists will return to Parliament next week.

The Times Dublin correspondent declares that the relations between the Sinn Feiners and the Nationalists are strained to the breaking point.

Farmers Held A Meeting In Dummer Township

A largely attended meeting of farmers was held in Dummer last evening to consider ways and means of impressing upon the Government the necessity of amending the present Military Service Act as a means of alleviating the farm labour problem. A strongly worded resolution was drawn up, and will be presented to Mr. J. A. Sexsmith, Federal member for East Peterborough, with instructions to have the matter brought to the attention of the proper authorities in Ottawa. Some of the farmers present were prepared to demand the resignation of Mr. Sexsmith unless some definite action was forthcoming.

AERIAL ACTIVITY ON WESTERN FRONT.

LONDON, May 22.—Twelve German airplanes were brought down during Monday's air fighting by British aviators, while gunfire accounted for another, and an additional two were driven down out of control. Four British airplanes are missing.

ON FRIDAY, MAY 24TH, STR. MANITA WILL LEAVE GEORGE STREET WHARF, PETERBOROUGH, AT 8.00 A.M. FOR STONEY LAKE POINTS, RETURNING TO CITY ABOUT 7.30 P.M. 3d-11t

GOOD STRONG LABOURERS WANTED. APPLY HENRY HOPE & SONS. 3d-11t

Evening Examiner

Phones—Editorial 1601, Business Office 1601. Private Branch Exchange to all Departments.

The Examiner is a member of the Audit Bureau of Circulations.

The Daily Examiner, published every lawful evening by the Peterborough Examiner, Limited, Office, 419 George St.

The Weekly Examiner, published Thursday morning.

The subscription price of the Daily Examiner is $4.00 per annum; that of The Weekly, $1.00.

U. S. REPRESENTATIVES,

Chicago, Ill.—W. H. Stockwell, 419 Peoples' Gas Building.

New York.—Chas. H. Miller, 220 Fifth Avenue.

Advertising rates on application.

R. M. Glover, Managing Director.

CIRCULATION RETURNS

Week Ending May 18th, 1918.

Monday	5,800	Thursday	5,820
Tuesday	5,900	Friday	5,825
Wednesday	5,800	Saturday	5,875

Total for week 35,000

DAILY AVERAGE **5833**

Daily average for March, 1918 **5725**

The Daily Examiner is a member of the Audit Bureau of Circulations and all books and circulation records are audited by the Bureau's officials.

SWORN TO AND GUARANTEED

"Peterborough Presents Possibilities Unsurpassed."

WEDNESDAY, MAY 22ND, 1918.

MR. ROWELL'S SECRETARY.

Is Mr. Main Johnston, private secretary of Hon. N. W. Rowell, president of the Privy Council, the "Donald Hunt" who wrote an article in the Toronto Globe, praising Mr. Rowell? A number of members of Parliament endeavoured to get an answer to this question on Monday, but the rules of the House failed their curiosity. The article was described by one member as "very eulogistic of the minister and he would blush to read it." Mr. Rowell showed himself to be an adroit side-stepper. He was not responsible for any work done outside of office hours by his secretary, and made no inquiries as to what that official did outside of those hours. There are, however, many people who will be inclined to agree with Mr. Jacques Bureau, M. P., that the House and the people in general should know whether or not a public servant paid $3400 a year is given to writing eulogistic articles about the Minister who employs him.

COL. LABATT'S CASE.

The case of Col. Labatt seems to be ended. The special committee on pensions has found that that officer has been totally disabled, and is entitled to one hundred per cent. disability, and that he was not suffering from this disability when he enlisted. The committee also recommends that his resignation from the position of Pension Commissioner be accepted, which does away with the paradox of a fully disabled man holding a $5,000 a year position.

Col. Labatt's trouble is valvular disease of the heart. Many of the rank and file who have been invalided home from overseas, suffering from the same complaint, are only receiving a few dollars a month pension. In their cases the medical boards have taken the position that these men must have been suffering from heart trouble before enlistment, and their condition has only been aggravated, and not entirely caused by service. In Col. Labatt's case the assumption is that he had no ailment of the kind he is now suffering with when he enlisted. The manner in which the special committee arrived at that conclusion would be interesting information for the hundreds of returned soldiers who are also suffering from heart trouble.

PENSION RECOMMENDATIONS.

The recommendations of the special committee of the House of Commons, appointed to report upon the pension regulations, will probably be considered by returned soldiers as satisfactory as far as they go.

The committee's plan, that the examining medical board shall include an overseas member of the C. E. F., with experience in actual war conditions, will be welcomed by the returned soldiers. The complaint has been made that the members of the medical boards have been unfamiliar with gas and shell shock cases, and, therefore, were unable to correctly judge as to the disability sustained by men who were invalided because of one or the other. The recommendation that medical boards shall see that every facility is granted a soldier to give an account of his condition as it appears to him, and that his statement shall be recorded, and forwarded to the pension board for consideration is also a step in the right direction. The soldier will know that his own views on his condition of health will be before the pension board when his pension is being considered.

The suggestion that a pensioner, who is called upon to go to district headquarters for a medical re-examination, is entitled to a reasonable amount for travelling expenses and subsistence, and also for loss of wages, is in line with the resolutions passed by the Peterboro branch of the Great War Veterans' Association and which is to be brought by them before the Provincial Convention at Hamilton.

A GOOD TEST.

The filling of the vacancy caused by the death of Mr. W. B. Rogers, postmaster of Toronto, will furnish an interesting test of the new Civil Service Bill. Under this measure it has been stated that such offices would be filled by promotion. If this principle is followed in the Toronto case, Mr. Lemon, the senior member of the Toronto post office staff, who has thirty-five years' service, and who, starting at the bottom of the ladder, has held positions in every department, will become postmaster. Already, however, the name of Sir George E. Foster has been mentioned for the position, and another who is said to be a keen contender is A. H. Birmingham, Dominion organizer of the Conservative party. If either of these or any similar active politician is selected to succeed the late Mr. Rogers, public faith in the Civil Service Bill will be shattered. For this reason the eyes of all Canada will be on the Toronto situation until the appointment is made.

THE CALL MADE CLEAR.

Yesterday a reference was made in these columns to the confusion caused among the young men of nineteen years of age through the vagueness of the proclamation calling them to the colours. It was not clear as to just what men were effected, and the status of those who became nineteen after the issue of the proclamation was especially in doubt. However, an official notice has been issued by the Military Service Branch of the Department of Justice and is published in to-day's issue of the Eaminer, clearing up the tangle and making the call to the colours intelligible, which it certainly was not before. A perusal of this notice will show that every male British subject resident in Canada, born on or since the 13th of October, 1917, who has attained or shall attain the age of 19 years and who is unmarried or a widower without children, must, unless he is within the classes mentioned in the schedule of exceptions to the Military Service Act, report on or before the 1st of June, or within ten days of his after his 19th birthday, whichever date shall be the later. That means that those who became nineteen before the 21st of May have to report on or before the first of June, while those who become nineteen after the 21st of May, must report within ten days following their birthday. Men will automatically become liable for service as they attain the age of nineteen, and are given ten days in which to report. It is provided that these reports must be in writing, must give the name in full, the date of birth and address in full and be sent by registered post in the case of Peterborough men, to the Deputy Registrar under the Military Service Act, Kingston.

THE INDECENT MAURICE.

(From the New York Globe.)

Not satisfied with prior revelations of what sort he is, General Maurice, formerly director of the British bureau of military innformation, makes a further indecent exposure of himself as a writer for the press. He has hired himself out as military critic of the London Chronicle, and his first article speakingly repeats the statement whose character Lloyd George sufficiently exposed last week in the British House of Commons.

With Pecksniffian pretence Maurice whines that what he did was because of the depth and purity of his patriotism. This man, who did what he could to break the bonds of the alliance between Great Britain and France, salutes himself as a martyr. Having been employed in a confidential business, possessing information that beyond doubt Germany would pay millions to learn, he is becoming an interpreter and explainer of military events. One can conceive with what avidity Berlin will study his words to get at their implication — to puzzle out from what he says what must be the facts that control his conclusions.

WHAT AMERICANS FIGHT.

(New York Herald).

In a short review of his experiences abroad Mr. Henry P. Davison, chairman of the War Council of the American Red Cross, has presented a complete and convincing answer to the question, "Why does America fight?" The outstanding feature of German methods at the present time, Mr. Davison says, is the effort to terrorize the women and the children and the old men of France and Great Britain and Italy by air raids upon undefended cities and towns and hamlets. "The most dastardly, unrighteous, cruel and devilish plan which could be conceived," he pronounced it. "It is based on the theory that the killing of four children out of five will induce the mother to implore her government to have the war stopped that her fifth child may live."

Mr. Davison was explaining the large part the American Red Cross is playing in helping sustain the morale of the peoples of Italy and France and Great Britain which the Germans by their dastardly attacks upon the civilian populations are trying to break down. That this great voluntary organization is doing a mighty work toward bringing about victory for the nations now defending civilization is known; how great that work may not be fully realized until victory comes. That the American people will continue to support the great work of the Red Cross, that they will contribute all the money that the work requires is certain.

It is in relation to the broader aspects of the war, however, that Mr. Davison's comment is of most importance. There are times when, owing to frequent repetition, the atrocities committed by the Germans and their accomplices pass without the notice they deserve. Mr. Davison fires anew our just resentment of German methods and our determination that, cost what it may, their crimes shall be avenged. Americans are in this war because decency and self-respect dictate that they be in it. They are fighting primarily because of the dastardly nature of German warfare — a warfare, not against armies but against peoples, and particularly against non-combatants and women and children. It is a reversion to barbarism that is revolting to every tent of civilization, every sense of decency. Americans are fighting because of frightfulness, and they are fighting the Beast of which frightfulness is born. And until that Beast is destroyed Americans will continue to fight.

EDITORIAL NOTES.

Sir Sam Hughes says there is a "puffery bureau" at work. After reading the following from the Toronto Telegram, the public will agree with Sir Sam:

"Ontario recognizes John A. Currie as the biggest parliamentary figure in the proceedings of this session, and the most truly representative member who has yet spoken on behalf of Ontario.

There is an appropriation before the House of $550,000, which is to be largely used in advertising Canada in Europe. The 450,000 soldiers we have sent overseas are, however, the biggest and best advertisement Canada has had across the Atlantic.

LAWN MOWERS.

Easy running, keen cutting, ball-bearing Universal Lawn Mowers. The cheapest high-grade Mower on the market. Lawn Mowers Sharpened and Repaired. Oxy-Acetylene welding. Millard's Bicycle Shop, Hunter Street, near Aylmer. 'Phone 1256. dtf

Every Investor Should Know About Our PARTIAL PAYMENT PLAN

Copy of Booklet containing explanatory details mailed gratuitously to anyone interested. This highly developed and efficient system for systematic saving is sure to interest you. It is used by more investors than ever before and it is particularly recommended to salaried and professional people and those having a regular income.

BRYANT, DUNN & CO.

BROKERS.
CANADIAN PACIFIC BUILDING,
TORONTO.
Direct Private Wires to our Montreal and New York Offices

SHIP YOUR WOOL

Hides, Calf Skins, Horse Hides, Pelts and Tallow to

COLONIAL HIDE CO.

H. A. Parry, Manager
LANDSDOWNE ST., PETERBORO
P. O. Box 894.
Phone 1739 Night 469
28d-119-4w.21.

SAY "CHARGE IT"

And you will pay, in the course of a year, much more for your Groceries, Fruits, Provisions and Fish than you would if you paid cash.

It costs money to say "charge it." Why, any bank will charge from 6 to 10 per cent. a year for loaning money.

We are preaching the doctrine of "Cash-and-Carry" to help you as well as ourselves.

T. ANTHONY
East City Grocer
FRUIT AND FISH STORE.

THE H. P. LINDSAY CO.
REAL ESTATE AGENTS
AND INSURANCE.
AUTOMOBILE LICENSES.
FOR SALE

LEFT FOR YOU.

2. House and good large lot. Price $500.
3. Nice White Brick House, 3-piece bath, central. Price, $2,000. Come and let us show you this.
4. Brick house with acres of good land, nice orchard, horse and implements for less than $2,000.

Three good houses to rent.

302 Water St., South of Munro House. Office 'Phone 340. House 'Phone 1291.

WANTED

WANTED—SMALL POWER BENCH DRILL—half-inch capacity. Must be in good condition. Apply Examiner Office. dtf-8

TWO SINGLE MEN WANT FURnished room. Apply 331 George St. 3d-119-2120

WANTED—DRESS MAKING. Apply 77 Smith Street. 12d-112-1809

EXPERIENCED STENOGRAPHER with some knowledge of bookkeeping desires position. Apply Box 2161 Examiner. 3d-120-2161

WANTED—ROOMERS FOR LIGHT housekeeping, furnished, very central. Apply Examiner for address. 3d-119-2113

WANTED—GOOD SECOND HAND cedar skiff. Apply Examiner for address. 3d-118-2080

WANTED A GENERAL SERVANT apply Mrs. George Lundy 512 Dickson, phone 457. 3d-119-2116

WANTED—A GENERAL SERVANT Apply Mrs. Kingan, 205 Aylmer St. 3d-118-2074

WANTED — SIX MILK COWS, — must be first class, Holstein preferred, state age etc. Box 2044 examiner. 6d--116-2044

TWO ROOMERS WANTED — IN private family, conveniences, near factories. Apply Examiner Office for address. 3d-2002

WANTED TO BUY — AN ICE Cream equipment, including fountain, tables, chairs etc. Apply with particulars to Box 2102 Examiner Office. 4d-118-2102

WANTED TO BUY — A RUBBER tired buggy, never mind the paint, but it must be in good repair and cheap. Apply Mitchell's Grocery, 239 Reid St. 3d-120-2144

HELP WANTED—MALE

RETURNED SOLDIER OR PATRIotic man or woman to distribute war literature. We will pay you at least $225. Unusual opportunity for money making. Winston Co., Toronto. 1d-120-2141

WANTED—3 GOOD GROUNDMEN and 2 linemen for telegraph work. Linemen must have tools, wages groundmen $2.25 per day; Linemen $2.75 per day and board. Enquire at C. P. Ry. Telegraph Office 343 George St. 3d-119-1233

REPRESENTATIVE WANTED—TO report on building and engineering work in Peterborough. This is a good side line for anyone with facilities for getting news. Commission paid for each report. We supply forms and postage. Apply, stating qualifications, to MacLean Daily Reports, Ltd., 345 Adelaide St., West, Toronto, Ontario. 2d-120-2140

SALESMAN WANTED — TO SELL our complete policy to both men and women. It covers all sicknesses and all accidents; pays for first week of sickness without extra premium charge and many other valuable benefits not found in other policies. Premium at the rate of $1.00 per month. Over $138,000 in bonds deposited with the Dominion Government for protection of our policy holders. Good opportunities for live men. H. J. King, Vice-President, Merchants Casualty Company, Royal Bank Building, Toronto. 15d-115-1982

HELP WANTED—Female

MAID WANTED—APPLY 296 STEwart. 3d-118-2098

WANTED — GOOD MAID, FOR general housework. Apply 565 Water. 3d-120-2158

CAPABLE WOMAN FOR LIGHT housework and care of children. Apply mornings to 82 McDonnel St. 3d-120-2162

LADY STENOGRAPHER WITH over seven years' experience, desires position. Apply Box 2148 Examiner. 3d-120-2148

WANTED—FOUR OR FIVE GIRLS twenty years and over. Apply Canadian General Electric Co. 3d-119-2106

GOOD GENERAL SERVANT wanted, for small family, middle aged woman preferred. Apply at 335 Reid St. 3d-118-2095

COMPETENT COOK WANTED — good wages. Apply Nicholl's Hospital. 3d-119-2113

EXPERIENCED CHOCOLATE DIPper Wanted—One willing to work in ice cream parlor. Apply at the "Sugar Bowl" 453 George St. 3d-118-2096

NOTICE

SAW DUST — FOUR OR FIVE loads, old sawdust, free for hauling away. Colonial Hide Co., Lansdowne Street. 3d-119-2129

LICENSED CHAUFFEUR WOULD drive private car evenings and holidays. Apply at Examiner for address. 3d-120-2165

AGENTS WANTED

SEND YOUR NAME AND ADDRESS FOR free sample of our famous Leswerk Laundry Tablet. It costs you nothing to try it. We take all the risk. Our guarantee of sales and absolute satisfaction protects you and your customers. Hundreds enjoying big earnings. Why not you? Let us tell you how to organize your territory. Write while opportunity is open. FFreer Co., Foster Que. 28d-f m w-51-9951

BOARDERS WANTED

WANTED — TWO GENTLEMEN boarders, office hours preferred; central location, conveniences, also phone. Apply Examiner, box 2109. 6d-119-2109

LOST

LOST—GOLD WATCH FOB INITIals H. W. Finder kindly leave at Examiner and receive reward. 3d-119-2127

LOST — ON AYLMER BETWEEN Perry and King, silver mesh bag, containing silver, car tickets and delineator coupon. Finder please leave at Examiner. 3d-119-2132

LOST — PAIR GOLD RIMMED Spectacles, between Dublin and Smith on Water. Finder leave at Examiner. 3d-118-2072

LOST — THIS AFTERNOON ON George Street a Swan fountain pen Finder kindly leave at the Examiner. 3d

WILL THE PERSON WHO TOOK the hoe from the back fence at 251 Prince, kindly return same. 3d-120-2168

LOST—POCKET BOOK CONTAINing about $21, between Woolworth store and Quaker Oats, please return to Wm. Scott, Munro House. Reward. 1d-2164

LOST—WILL THE PERSON WHO removed the child's red motor car from sidewalk at 310 London St., return same immediately. 2d-119-2115

LOST—BY A SMALL BOY, SATURday afternoon; $5 bill, between Juby's store and Rubidge St., on Charlotte. Finder leave same at Examiner Office and receive reward. 2d-119-2105

STRAYED—FROM PREMISES OF undersigned, valuable Percheron Colt, three years old, white strip on forehead. Information gladly received by Frank G. Sullivan, Ennismore, P.O. 2d-120-1w-21-2138

FOR SALE

FOR SALE—SCUFFLER CHEAP. Apply 247 Hunter Street. 3d-118-2100

FOR SALE— A BICYCLE, APPLY 485 Park Street. 3d-119-2128

FOR SALE — SUMMER COOK stove, wood only. Apply 269 Townsend, phone 592. 3d-120-2146

ORGAN FOR SALE — CHEAP IN good condition. Apply 569 Gilmour. 3d-120-2153

MIXED WOOD FOR SALE, SHORT or 4 ft. length. Phone 544, ring 13. 28d-118-2073

FOR SALE—BICYCLE, IN GOOD running order. Apply 161 Charlotte. 3d-120-2163

FOR SALE—SAIL TENT AND AWning business. Apply 376½ Water St. 3d-120-2154

FOR SALE—3 BURNER COALOIL stove, nearly new with oven (Perfection). Apply 251 Prince St. 3d-118-2079

PRIVATE SALE OF HOUSEHOLD furniture, afternoons only, all this week, at 167 Charlotte. 3d-118

FOR SALE — TWO BURNER OIL stove, one iron bedstead. Apply 352 Simcoe St. 3d-118-2075

FOR SALE—IF YOU CAN HANDLE 800 counter checks books now we will make you a special price. Apply Examiner Office. 3d-120-2143

FOR SALE—SETTING HENS, BUFF Orpingtons and Barred Rocks; call evenings, 213 London St. 3d-118-2097

FOR SALE — A SECOND HAND canoe in first class condition for $20.00. Apply 365 Mark St. or phone 1886. 3d

FOR SALE—1 BAY MARE, 3 YRS. old, suitable for driving or working, single broken. Apply Examiner for address. 3d-119-2114

FOR SALE — GOOD GENERAL purpose horse in first class condition and will be sold at very reasonable price. Apply 599 Gilmour. 3d-118-2019

FOR SALE—(EXCELSIOR) AUTO cycle and side car, 3 speed model, nearly new, complete with equipment etc. Apply 557 Patterson St. 3d-118-2078

FOR SALE—SETTING EGGS FROM FERris heavy laying strain, White Leghorns 15 for $1.25, and some January prize winners, 15 for $2.00. Apply 48 Crescent Street. 28d-94-4w-1375

PATENTS

GORDON, WIDDIFIELD & O'BRIEN, Barristers, Solicitors. Patent applications receive special attention. Office: Cor George and Hunter streets

NOTICE!

TENDERS will be received by the undersigned (endorsed "Tender") to F. A. Eason, Esq., Chairman of the Finance Committee for the County of Peterborough, for the purchase of $15,000.00 Debentures bearing interest at 5 1-2 p.c. twenty equal payments. Tenders to be in at noon Tuesday, June 18th, 1918.

ED. M. ELLIOTT,
County Clerk,
Court House,
Peterborough.

Peterborough's Real Estate Market

Everyone interested in Real Estate should read "The Daily Examiner" for Wanted and For Sale Ads. It will be found a profitable habit. There's a moral for buyers and sellers alike.

Before Buying or Renting Take a Good Look at These Houses

ON WALTON ST.—A fine two storey seven roomed brick house, complete plumbing and furnace with lot 70 x 135. Strictly residential, for sale at $3,300.00. Lots across the road from this house sold at $10 per ft.

A Nice little brick house with six rooms, lot 30 x 150. For sale at $1,600 0 $200 down, balance $15 per month. This is on Stewart Street, south of Sherbrooke street.

Two cottages to rent at Stoney Lake, all furnished boats, ice etc. Call at 140 Simcoe or phone 749 and 772.

H. J. McCannan
140 Simcoe
PHONES 749—772

FOR SALE

FOR SALE—HOUSE, 389 QUEEN STREET, Apply to D. J. Lundy, 65 Hunter Street. dtf-53-319

FOR SALE—HOUSE, FOUR ROOMS AND summer kitchen on large lot; good water inside, young trees and small fruit; five minutes' from Henry Hope factory and car line. Cheap for cash or terms can be arranged.—Wallwork, Western Avenue. 28d-90-1195

FOR SALE — CHOICE 150 ACRE Farm, within three miles of the city. Apply 554 Bolivar St. 4w-20-8d-116-1887

FOR SALE — HOUSE, 122 GLADstone Avenue, corner Lock St. All conveniences. Apply 491 Cedar Street. 6d-120-1544

FOR SALE OR RENT—MODERN up-to-date-house, all conveniences, hardwood floors throughout, good garden. Apply J. D. Johnston, 645 Aylmer St. 3d-118-2076

$2600—buys a new house, modern except furnace. (West side.)

$2500 buys a modern 8 room south, near C. G. ..., bargain.

One of the most complete, well built and most modern houses on the west side in the highest class section of city, was built for a home Come in for information. None given over phone.

Peterborough Realty Co.
124 Hunter St. Phone 242

TO RENT

TO RENT—WAREROOMS IN GRAND CENtral, formerly occupied by Mr. John Edgar, immediate possession. Apply 477 George St. dtf-110

HOUSE TO RENT — 633 GEORGE St., all conveniences. Apply 208 McDonald St. 3d-120-2151

LARGE APARTMENT BY FIRST of June, all conveniences. Apply 208 McDonald. 3d-120-2152

FOR RENT—TWO SMALL HOUSES north of C. G. E. with bath rooms, $12, water and light extra. 3d-119-2131

FURNISHED HOUSE TO LET—487 Sherbrooke St. Apply 236 Burnham St. East city. 3d-119-2111

TO RENT — UNFURNISHED DOUble parlors and two front rooms, all conveniences. Apply Examiner for address. 3d-119-2123

TO RENT — UNFURNISHED APartments, all modern improvements. Apply 687 George St. 3d-120-2155

TO RENT — A FURNISHED ONE-roomed cottage, excellent for two young men. Very central and most pleasant location. Apply 367 Mark street. 3d-118

SUMMER COTTAGE FURNISHED Stoney Lake, with boats near McCrackins Landing to rent. Apply 659 George St. 6d-117-2067

J. T. O'Connel's Real Estate Snaps

A BARGAIN, LARGE RED BRICK HOUSE, situated in the South End, convenient to factories and car line, containing eight rooms, and half acre of land. The owner would exchange for smaller house more centrally located.

A MODERN SEVEN-ROOMED HOUSE, situated in East City, in a very desirable locality. House all newly decorated, and which would make a lovely home. All improvements except furnace. Owner would exchange above property for a property in the West side, as he is in business and would like to be more central.

A DOUBLE FRAME HOUSE in the North End of the City, in a splendid locality. Each house contains seven rooms. Large lot with frame stable and hen-house. Can be purchased at a reasonable price, or owner would exchange for a smaller house.

A GROCERY BUSINESS, doing a first class trade, situated in the northern part of the city, on the main thoroughfare. Has a very select stock, and can be purchased at a very low figure.

For full particulars and inspection of any of the above properties, call to

J. T. O'CONNELL,
136 Hunter Street W., City.

Renew your subscription.

Must Be Sold

7 Roomed Good Brick House, with large lot, on Homewood Ave. 3 piece Bath Room, Hen House etc. No reasonable offer refused.

T. WALKER & CO.
377 Park Street Phone 1002

FOR SALE

Double Frame House—Murray St., facing Park, $2,800.

House—On Rubidge St., 5 bed rooms, all conveniences, needs $200 repairs would sell at $2,500—$1,000 down, balance at 5 per cent.

Two Brick Houses—Mark St., modern except furnace, 3 bed rooms, Attic floored, $2,000 each. We have the bargain— come in

W. C. AUSTIN & CO.
163 Hunter street. 'Phones 70 and 210.

HOUSES FOR SALE

622 George street—Modern, adjoining residence of V. Eastwood.
558 and 560 Water Street—Modern, except furnace.
310 Maitland Avenue—except furnace.
116 Gladstone Avenue—except furnace.
21 Park Street—convenient to factories and cars.

Also a square piano by Haines, N.Y., in A1 condition—a bargain.

All the above properties are convenient to street cars, are in good state of repair and will be sold on easy terms.—Apply

R. W. REID
560 WATER STREET

W. J. WYATT

EAST CITY'S OLD ESTABLISHED MERCHANT TAILOR.

My engagement with the Globe Tailoring Co. having terminated, I have resumed my regular business in my own premises, Driscoll St.

Practical tailoring in all its branches. Also Clothes Cleaned and Repaired.

I have on hand a first-class stock of Pure Woolens, etc., for Spring Suiting and Overcoatings, which I can make up to measure at moderate prices. It will pay you to see me if you want any good spring garments made to your order. m w f.

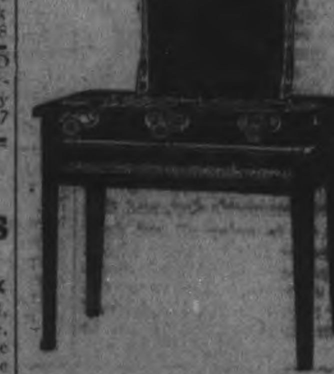

Detroit Vapor Oil Stove

No wicks, no odor, no bother no waste. Here's intense heat immediately under the cooking utensil at the touch of a match —first-cousin to real city gas service, and at a fuel saving of fully 25 per cent. Durable annealed iron burners weighing 6½ pounds becoming glowing red and give blue flame without soot or smell. Simple, safe, convenient. Styles for all kitchens.

The F. R. J. MacPherson Company, Limited
176-8 Simcoe St. Phone 386

PERSONAL

PRIVATE CLUB
MARRY RICH—HUNDREDS ARE ANXIOUS.
ENCLOSE STAMPED ADDRESSED ENVELOPE TO
E. P. ISHERWOOD,
ISHERWOOD P.O., ONT.

The Nordheimer Piano

Leads All Others
Quality, Construction, Tone, Durability and Finish

An Aristocrat in the Piano World

Prices and Terms Reasonable

Full Particulars on Application to

Frank Whitehouse
Local Representative
118 Hunter Street - - Phone 981

Peterboro' Cheese Board Will Maintain Reputation By Making Coloured, Not White, Cheese

Cost of Colouring Has Advanced, But Peterboro' Has An Established Place in Home and Foreign Markets That Dairymen Are Loth to Lose—First Board This Morning—Price Was 22 7-16c.

The Peterborough Cheese Board made a number of important decisions at the first meeting of the year this morning. The factory salesmen agreed to become community leaders in the national registration on June 22nd. Factory inspection of cheese will be dispensed with this year, and finally Peterborough cheese will continue to be coloured.

Several of the salesmen referred to the advanced cost of colouring, and also pointed out that the Government's Cheese Commission does not discriminate in price between the white and coloured cheese. Hence, the representatives of the factories were inclined to question the advantage of continuing to make coloured cheese.

Mr. G. A. Gillespie reminded the Board that Peterborough was known everywhere for its coloured cheese, and after the war the old conditions of trade and the old customers would be in the market, and it would then be decidedly to the benefit of the dairy industry in this section to be able to present coloured cheese. Mr. Gillespie said that if the factories went into making white cheese they would lose their identity in the market and eventually would suffer financial loss.

Mr. Thompson Braden remarked that the cheesemakers preferred to make coloured cheese, and Mr. Ward, the local instructor, urged the salesmen not to depart from the coloured cheese. Peterborough had a reputation in the Canadian and British market as a producer of coloured cheese, and that reputation should be maintained.

It was also stated by Mr. J. A. Kerr that the cost of the colouring even at the present higher price was only about 1/32c. a pound. Last year the Cheese Commission showed a preference for coloured cheese, and if the price was the same as white, the returns for the season showed a greater revenue for the coloured cheese factories.

Mr. Robert Bullock moved, seconded by Mr. Braden, that the factories on the Peterborough Board continue to make coloured cheese. This was unanimously supported by both the salesmen and buyers.

Help to Register.

Mr. Kerr urged the salesmen to use their influence in their communities in order that the registration of the men and women of the Dominion over 16 years should be a success. "Those who don't register will not be permitted to pay a hired man, they will not be allowed to travel on the railways, and will find themselves confronted by very heavy fines."

Mr. Gillespie—Say that they can't live and that will cover it.

Continuing, Mr. Kerr reminded the salesmen that they were prominent farmers, and upon them, as well as others in the country, devolved the duty of co-operating with the Government in the forthcoming registration. Many people had the most vague ideas of the registration and the obligation of obeying the law. These misconceptions would have to be removed, and it was the duty of the leading men to assist in spreading a real knowledge of this law and its method of operation.

The salesmen found considerable information in the discussion on registration and promised to do their bit on the back forties.

Old members Absent.

In opening the Board for the new season, Mr. Robt. Duff, chairman, said he voiced the regrets of the members in the absence of Mr. John Young and long experience on the Board, Mr. Mr. G. W. Mann, both of whom had Young died since last year, and Mr. Mann represented Trewern factory, which was destroyed by fire last summer.

Treasurer's Report.

The treasurer's report, presented by Mr. E. Hawthorne, showed a balance of $12.36. The receipts amounted to $54.36 and the expenses to $42.00.

Officers Elected.

The following officers were elected:
President—Robert Duff.
1st Vice-Pres.—J. J. Breckenridge.
2nd Vice-Pres.—Thompson Braden.
Sec.-Treas.—E. Hawthorne.
Auditor—W. A. Anderson.

Montreal Weights.

Mr. G. A. Gillespie reminded the factory representatives that payment is made on the basis of Montreal weights, where the cheese must be half a pound "up beam." This is a regulation of the British Commission, and was in force last year.

Every factory is now required to send a copy of the original invoice of any shipment to Montreal, these statements to be forwarded through the local buyers. Mr. Gillespie stated that cheese are inspected and weighed in Montreal upon arrival.

Mr. Duff —There is no need then for the buyer inspecting at the factories, if the Montreal inspection by government is final.

Mr. Gillespie replied that the buyers kept the cheese makers in touch with conditions and were a help to the factories and the industry. The government had not been stringent examiners last year, the factories having received every consideration, even leniency, in some grading.

The Board finally decided to sell on Montreal inspection doing away with the former method of factory inspection by the buyers.

643 Cheese Boarded.

A year ago 1,177 cheese were sold at 21 13-16 cents. This morning there were 643 at 22 7-16c., as follows:

Warminster	60
Shearer	45
Selwyn	40
Villiers	30
Warsaw	55
Westwood	100
Oakdale	35
Ormonde	65
Young's Point	60
Lang	29
North Dummer	30
Norwood	43
Fleetwood	30
Killarney	30
Total	643

Mr. Kerr opened the bidding with 21 1-2c.; Mr. Gillespie raised to 22 cents; Mr. Morton 22 1-8c.; Mr. Gillespie 22 3-8c. for the board; Mr. Kerr 22 7-16c. All the factories accepted Mr. Kerr's bid.

EXCITING RUNAWAY ON GEORGE STREET

A piece of horsemanship which would have done credit to many a circus was displayed yesterday afternoon at 5 o'clock by Rex Toone, driver for Toone's grocery, 630 George street.

The horse, which was hitched to Toone's grocery cart, started its mad career at Smith street, and dashed straight down George street. Toone, who had the reins, steered the frightened animal in a masterly manner through the crowds at Charlotte street crossing, dodged three cars without a scratch and continued his race straight to the Exhibition grounds, where the horse, exhausted, stopped. A small boy named Maudsley, from Edinburgh street, kept his seat beside Toones in some marvellous manner.

Slight Accident.

The only accident on the way was the knocking over of a man named A. McFarlane, 18 Lisburn street. He, however escaped with a bruised knee, and was sent home in a taxi by Mr. Toone. P. C. Lawrence commandeered an automobile at the corner of George and Charlotte streets and followed the runaway to the Exhibition grounds.

WOMEN! MOTHERS! DAUGHTERS!

You who tire easily; are pale, haggard and worn; nervous or irritable; who are subject to fits of melancholy or the "blues," get your blood examined for iron deficiency. Nuxated Iron taken three times a day after meals will increase your strength and endurance in two weeks' time in many instances.—Ferdinand King, M. D.

F. King, M.D.

AVIATORS OPERATE OVER HELIGOLAND

The Information Was Revealed To-day When Death of Aviator is Announced

Special to The Examiner:

WASHINGTON, May 22.—That American naval aviators have operated over Heligoland Bight, was revealed to-day when the committee on Public Information announced the death of Ensign Stephen Potter, U. S. R. N. F., Detroit, Mich., in a spectacular battle with seven enemy single seaters.

CHESLER'S Two Days Sale
THURSDAY AND SATURDAY

SILK DRESSES—Women's and Misses' Messaline and Taffeta Dresses, made up in several pretty styles and in leading shades, such as burgundy, nigger brown, pearl grey, apple green, navy and blacks, most of them with georgette crepe sleeves. Saturday Special **$13.95**

SILK SKIRTS AT $4.98—Here is a splendid opportunity for ladies who need a Sport Skirt. There are Messaline Silk, guaranteed Taffeta Silk and Silk Poplin, shades of black, navy, and a variety of stripes, about ten different styles to choose from. Regular up to $10.00. Saturday Bargain **$4.98**

EXTRA SPECIAL BARGAINS IN LADIES' WHITEWEAR
We are putting on Sale for Saturday an enormous large stock of Whitewear consisting of Night Gowns, Princess Slips, Combinations, White Sport Skirts, Underskirts, Drawers, Middies, Corset Covers, etc. This lot we have secured from one of the leading whitewear manufacturers, being their overmakes; we bought them at greatly reduced prices, and in order to clear them out quick we will share the manufacturer's loss with our customers. By visiting our store you will save one-half and more on all your whitewear, and equally as much on all your ready-to-wear.

WOMEN'S SERGE SKIRTS—Neatly tailored in several smart styles from good quality black and navy serge. Some are pleated and panelled; others are plain with gathered backs, finished with smart button trimmings. Special at **$4.98**

BLACK POPLIN SKIRTS AT $2.98—Silk finish poplin skirts, made up in two styles, two pockets and wide belts. Sizes 23 to 32 belt. Regular $4.50. Special for this Sale at **$2.98**

CREPE DE CHINE WAISTS—A collection of Crepe de Chine and Georgette Crepe Waists, in many correct styles. They come in flesh, maize, black and white. Special **$3.98**

SILK BLOUSES—Pretty garments in guaranteed wash white Silk, lace trimmed; large collar and cuffs. All sizes. Regular $2.25. Our special price, only **98c**

CHILDREN'S SPRING COATS AT $1.49 — Twelve only Children's Spring Coats. Sizes 2, 3 and 4 years. Regular up to $5.00. While they last at **$1.49**

RAINCOATS AT $2.98 — A collection of odd Raincoats, including Ladies', Men's and Children's guaranteed waterproof coats. Regular up to $8.00. Your choice while they last **$2.98**

CORSET COVERS—Deep Battenburg lace front and back, fancy tucked. Regular $1.00. Special, for only **49c**

BOYS' SPECIAL TWEED SUITS, SATURDAY $4.49—In most cases hardly covers the cost of material in these suits. So you see this is a saving event worthy of note. They're just the kind of suits a boy would call his "Sunday Best." They are in spring styles and patterns, single-breasted, in pinch-back models, with belt at waist, patch pockets, and a number of suits have cuffs on sleeves. They are in natty greys and brown, mixed effects, check and stripe patterns, have loops on pants and watch pocket, natty lapels, well-formed shoulders, good quality body lining, and full fashioned bloomers with Governor fastener. Sizes 28 to 34. Extra Special Saturday **$4.49**

GIRLS' BRUSHED WOOL SWEATERS AT $2.98—We secured a manufacturer's clearing lot of Girls' All-wool Brushed Sweater Coats, in old rose shade, trimmed with white belt, sailor collar and cuffs. Sizes 32 and 34 only. Regularly they would be sold at $5.50. Our price to clear is **$2.98**

WOMEN'S KNITTED COMBINATIONS—With patented feature that insures a perfect fitting garment; silk lace trimmings. Regular $1.50 goods. Special for Saturday, each **75c**

LADIES' COTTON NIGHT GOWNS—Trimmed with fancy embroidery. Good full sizes. Just a few that the early buyer will pick up quick for **49c**

CORSETS AT REDUCED PRICES—D. & A. and A la Deese, two popular French models; guaranteed rust proof and tear-proof; 4 and 6 hose supporters. Several styles to choose from:
Regular $1.25 line, reduced to 75c
Regular $2.00 line, reduced to 98c

BRASSIERES—We have a large variety of Ladies' Brassieres; some are trimmed with clip Battenburg lace, others with fine embroidery. Regular 75c. Our special price only **49c**

WOMEN'S SILK HOSIERY PRICE REDUCED TO CLEAR, PAIR 49c—Fifteen dozen pairs, which were a manufacturer's discontinued line and secured at a very special price. They are offered Saturday at less than cost and should prove an incentive to the economical to buy Saturday. They are of silk and silk plated, all reinforced with lisle or cotton garter welt, toes, soles and heels, and have high silk spliced ankles. In the lot are colors black, white, buff, brown, tan and taupe. Clearing Saturday, per pair **49c**

LADIES' HOSE—Black Cashmerette. Regular 35c, for **29c**

CHILDREN'S HOSE — Black, heavy ribbed, guaranteed fast dyes. Sizes 6 to 10. Regular 35c, for **29c**

B. Chesler, 289 George St.

Anzac Says Turks Are "Good Sports"

NEW YORK, May .—Colonel W. K. Fethers, D. S. O., who is in command of the 500 Australian soldiers who are here on their way back to the front, says the Turks are fair fighters. He has been through the Gallipoli and Somme campaigns.

"It is hard to compare the two war fronts. They were both terrible, but each was so in its own particular way. At Gallipoli the conditions under which we fought were infinitely worse. I mean that personal hardships were greater in the fighting against the Turks than they were in France. At Gallipoli all our supplies had to come by sea and if there was a bit of a blow there were no supplies. We had a comparatively small force to hold our trenches, which meant that we had to stay in those trenches night and day, with hardly any relaxation. Any one who has been through it can testify to the invigorating effects of a rest period after a stay in the trenches. Also at Gallipoli we suffered from thirst, and our wounded could not be cared for efficiently. We didn't have such comfortable trenches as in France.

"But I do not believe, for all the hardships, that the Gallipoli campaign is to be compared to that in France for its effect on the men. The shelling at Gallipoli was only a fraction of the almost daily bombardment by the German guns. Even with the one day's rest in seven which was possible in France the strain on the men's nerves was far more severe than on the Dardanelles.

"But make no mistake about the merits of the Turk as a fighter. He hasn't the heavy artillery that the German has and he hasn't the masses of men to be used for cannon fodder whenever it suits the purpose of the high command, but when it comes to a man-to-man scrap I would rather face the German than the Turk. Abdullah, as we call the Turk, was always a gentleman and a good sport. Not one of the stories of his mutilation of the wounded was ever substantiated, and I do not believe them."

Colonel Fethers won his D.S.O. at the battle of Pozieres on the Somme in August, 1916. He was wounded on this occasion and invalided to England. Later he was sent to Australia on staff duty, whence he is returning to the front.

Oh Christopher!

(New York Herald.)

What a queer lack of sense and taste was displayed by the telephone company official who tried to take the significant call of "Columbus 1492" away from the Junior Naval Reserves—and to give it to a delicatessen shop.

FOOTWEAR BARGAINS FOR 24th

WE HAVE DECIDED TO KEEP UP OUR SALE OF SPRING AND SUMMER FOOTWEAR UNTIL AFTER THE 24TH OF MAY SO AS TO GIVE HOLIDAY SHOPPERS A CHANCE TO BUY THEIR NEW SHOES AT OUR AMAZINGLY LOW PRICES. OUR PRICES ARE ESPECIALLY ATTRACTIVE IN LADIES' WHITE BOOTS — IN PUMPS, OXFORDS AND SLIPPERS; ALSO IN MEN'S BOOTS AND OXFORDS, AND IN ALL CHILDREN'S LINES FOR SUMMER WEAR.

LADIES' MARY JANES—In patent and dull calf, ankle or back strap. Sizes 2½ to 7. Regular $3.75, for **$2.25**

LADIES' WHITE CANVAS BOOTS — Of good quality canvas, high, medium or low heels. Heels are all leather. Regular $3.50, for **$2.25**

LADIES' WHITE CANVAS BOOTS—Of mercerized canvas, enameled leather heels. Size 2½ to 7. Regular $5.00 .... **$2.98**

LADIES' GREY CANVAS BOOTS — Very best quality with leather heels, guaranteed. Regular $6.00, for **$3.49**

LADIES' CALF COLONIAL PUMPS—Louis heels, Goodyear welt soles. Regular $7.00, for **$2.98**

LADIES' WHITE BUCK PUMPS—Colonial style, Louis heel. Regular $7.00. .... **$2.98**

LADIES' KID PUMPS—Plain vamp, turn sole. Regular $6.00. .... **$3.49**

LADIES' BLACK KID OXFORDS—Made of very finest kid with military heel. Regular $7.00. .... **$3.98**

LADIES' BROWN KID OXFORDS—Of good quality kid. Made in two styles. One is with a Louis heel with vanity plate insert. The other is a walking shoe with military heel. Both are the latest thing in footwear. Regular $8.00 .... **$4.98**

LADIES' WHITE CANVAS PUMPS—With enameled heels and soles. Regular $2.50 .... **$1.75**

LADIES' WHITE CANVAS OXFORDS—With rubber soles and heels. Regular $3.00 .... **$1.75**

MEN'S BLACK CALF BOOTS—Of gun-metal calf, leather or Neolin soles. Regular $6.50 .... **$4.98**

MEN'S BROWN CALF BOOTS—With Neolin soles and rubber heels. Goodyear welt. Regular $6.50 .... **$4.98**

MEN'S BROWN CALF BOOTS—Of Russian calf with Neolin soles and rubber heels. This is our best selling line. Regular $8.00 .... **$5.49**

MEN'S CHERRY CALF BOOTS — Narrow toe, made of Duchess calf, solid oak soles. Regular $9.00 .... **$6.98**

CHILDREN'S PATENT SLIPPERS—(Mary Jane Style)
Sizes 4 to 7½ 98c
Sizes 8 to 10½ $1.15
Sizes 11 to 2 .... $1.25

CHILDREN'S WHITE CANVAS SLIPPERS (Mary Jane—leather soles)
Sizes 4 to 7½ 98c
Sizes 8 to 10½ $1.15
Sizes 11 to 2 .... $1.25

CHILDREN'S WHITE ROMAN SANDALS
Sizes 4 to 7½ $1.25
Sizes 8 to 10½ $1.50
Sizes 11 to 2 .... $1.75

CHILDREN'S PATENT ROMAN SANDALS
Sizes 4 to 7½ $1.50
Sizes 8 to 10½ $1.75

INFANTS' CANVAS BOOTS
Sizes 4 to 10½—In white $1.10
Sizes 4 to 10½—In black 90c

YOUTHS' CANVAS BOOTS
Sizes 11 to 13—White $1.25
Sizes 11 to 13—Black $1.00
Sizes 11 to 13—White with black soles $1.00
Brown $1.20

BOYS' OR WOMEN'S CANVAS BOOTS
Sizes 1 to 6—Black $1.25
Sizes 1 to 6—White $1.50
Sizes 1 to 6—Brown $1.50

D. ZACKS, 424 GEORGE ST.

Peterboro Shoe Store's Holiday Snaps

You have to buy New Boots for the Holiday. It can't be put off much longer, so you might just as well get them where you can save a lot of money, and be sure of the quality as well.

Our Spring and Summer showing of Ladies Men's, Misses', Boys' and Children's Footwear is complete. All the newest models and holiday shades, and with all other attractive features, the most interesting thing about them is the very low price.

Easy to find us, Opposite the Opera House

The Peterboro Shoe Store
291 George St. - New Lundy Block

Dairy Supplies

For the Dairy Utensils you can't afford to use anything but the best. All our supplies are made in our own shop, by hand, which means better material and better workmanship.

Milk Cans, Creamery Cans, Cream Cans, Milk Pails With or without Strainer Milk Pans, etc.

We have a Complete Assortment and a large stock. The Best is the Cheapest.

ADAMSON & DOBBIN
175 Simcoe Street : Peterboro

READ THE EXAMINER

Hall's Great Holiday Specials
For Thursday and Saturday

33c Important Holiday Sale of Plain and Bordered Dress Voiles, 50c, 60c and 75c values **33c**

1,800 yards of very fine quality summer Dress Voiles will be placed on Sale Thursday and Saturday at a very unusual price. The lot is composed of a very fine range of the most desirable designs and colorings. Shown for the first time in this sale. Floral, stripe and figured patterns, some have border, others plain, and all come in the loveliest summer shades. Regular selling values, 50c, 65c and 75c. Sale price,....... beginning Thursday morning and continuing until the quantity lasts, per yard **33c**

Newest Styles in Smart **Neckwear** Values up to $1.25 Thursday & Saturday **65c**

Model Suits Greatly Reduced

Original New York Model Suits, absolutely individual in style, and very exclusive model suits. Finest wool serges, gabardines, and tricotines, in shades of sand, navy, service and grey. Regular $50.00, $60.00 and $65.00. May Sale Thursday and Saturday.......... **$32.50**

Black Taffeta Cloth $1.39

A rich fine finished fabric, 40 inches wide. Good fast black dye. Our regular $1.75 quality. May Sale Thursday.. and Saturday, yard............ **$1.39**

Tweed Suitings 47c

36-inch, mixed tweed Suitings in four different mixtures. Will make nice summer skirts or dresses. Regular 75c. May Sale, Thursday and Saturday.......... yard **47c**

Women's Silk Boot Hosiery

One special feature about this silk boot stocking is, that it is woven without any seams, and being shaped in the leg, means that it will always keep its shape even after washing. These stockings can be had in black and white, in all sizes, and as for value, you'll be more than satisfied. Holiday Special, pair.............. **75c**

Silk Dresses For Holiday Wear

Dressy and semi-tailored styles, in Crepe De Chine, Taffeta and Silk Gingham. All exclusive New York creations in the season's most successful models. May Sale Thursday and. Saturday **$22.50**

Motor Coats that Combine Good Style with Good Service $18.50

These Motor Coats—cut from Donegal Tweeds, in smart grey mixtures, are waterproof, and can be had in raglan and set in sleeve styles, with belted backs, slit and patch pockets, convertible collars. The best all around good looking, service giving coat we know of.................. Thursday and Saturday.................... **$18.50**

WANTED WASH GOODS

Sports Wash Check Suiting, 25c yard

For Holiday Shoppers we are offering this special value in Sports Check Wash Suiting. A new novel wash material for summer suits and skirt. Smart check in blues and green, one yard wide. Regular 50c. Thursday and Saturday, May Sale, yard...... **25c**

Individual Turkish Face Towels, 2 for 15c

Extra Special—While they last—Individual Turkish Face Towels. Size 12 x 18 inches. Neat red border, fringed ends........ May Sale, while they last .... 2 for **15c**

Comb. Coin Spot & Stripe Sports Suiting

A very smart material for Summer Sports Skirts. Can be had in two shades, green ground with mauve coin spot and white stripe, and maize ground with blue coin spot and white stripe. Regular 50c. One yard wide. Thursday and Saturday,.................. May Sale, yard.................. **25c**

Kayser's Silk Gloves

Black, white and colors, double tipped fingers. Guaranteed. Pair **$1.25**

Trimmed Hats $1.98

These Holiday Hats will comprise a large variety of colors, shapes and styles for misses and matrons. On sale at a real bargain price. Thursday and Saturday, ea. **$1.98**

We are showing a big range of the much wanted Sailors and Sport Hats, in Milan and Rustic braids, from **$3.50 TO $10.00**

Store Closes on Thursday Evening at 9.30 o'clock

HOME FURNISHINGS AT MAY SALE PRICES

$1.35 Scrim Curtains 98c pr.

Fine Scrim Curtains with 2-inch hemstitched hem down sides and bottom. 2½ yards long. Regular $1.35 pair. May Sale Special...... Thursday and Saturday, pair........... **98c**

Make your Bedroom Attractive With One of these Rag Rugs

Three only in this dainty design. In a plain striped centre and a wide floral border in colors of rose and cream.. Holiday Week Special:
Size 3 x 3. Regular $17.50.................. $15.00
Size 3 x 3½. Regular $20.00.................. $17.50
Size 3 x 4. Regular $22.50.................. $20.00

50c Brass Rods 19c

Settle your Curtain Rod question now. Here is your opportunity to buy them at less than half price. They are just slightly tarnished, but the ends are perfect. Regular, each 50c. May Sale Special Thursday and Saturday, each **19c**

Axminster Hall Runners

Splendid wearing qualities, in mottled designs finished with plain band borders on either end. Size 2 ft. 3 ins. x 7 ft. 6 ins. May Sale Special Thursday and Saturday, each **$6.00**

Window Shades 75c

Heavy opaque window shades, with 2½ inch insertion trimming. Size 37 ins. x 6 ft. long. Regular $1.25. White only. May Sale Special Thursday and Saturday, each........... **75c**

Scotch Madras $1.00 yard

Do your living-room windows need new curtains? This fine quality of Scotch Madras is very suitable for living-rooms or dining-rooms. In rich ecru shades. 44 inches wide, finished with plain band borders. Very dainty designs. Regular $1.50 yard. May Sale Special....... Thursday and Saturday, yard........ **$1.00**

RICHARD HALL & SON LIMITED

Come Early for the Great Holiday Specials

The German People Believe War Will Be Over This Year And Will End In A Draw

Enemy Prisoners Also Repeat the Old Rumour That Hindenburg is Dead — The Battlefields Are Dusty.

THE WAR MACHINE

(By William Philip Simms.)

WITH THE BRITISH ARMIES IN FRANCE, May 22.— (10 O'clock Despatch.)— German troops and home folks believe the war will be over this year, that it will end in a draw and that Germany will succeed in obtaining good peace terms, according to enemy prisoners.

Those prisoners also repeat the old rumour that Field Marshal Hindenburg is dead. In fact, they say the Prussian "war god" has been dead some time. In support of this they point to Field Marshal Mackensen's alleged appearance on the west front. Allied army officials, however, place no credence in the humour of Hindenburg's death.

I understand that the French and Belgian civilians are still forced to work on the battle fields behind the German lines, but that they are making the Germans furious because they do so little.

The French population in the territory held by the enemy is said to be in splendid spirits, treating British prisoners like their own kin, and offering them such food delicacies as they possess.

SUMMER WEATHER.

The lazy summer weather continues. Only at some points does trouble boil occasionally. Between the Somme and Arras, German artillery seems to have slightly increased the fire. The Allied front lines have been considerably pounded on these sectors, while the battery areas are targets for the heavy howitzers.

Allied infantry did not attempt anything ambitious to-day, although some raids and line rectifications were carried out.

The battle fields are dusty, the shells kicking up dust clouds instead of mud, which has been the case for some time.

Summer cast a drowsy spell over Northern France, but in the blazing sunshine the war machine is abuzz, and these who hold the levers are awake.

Barrie's
PETERBOROUGH
Ladies' Ready-to-Wear Dept.

Only **3** More Days Left of the Semi-annual Sale of Spring

Suits Coats Dresses Skirts and Blouses

Phone 340

Stoney Lake Navigation Co.

Opening Trips of the Season —Thursday and Friday Arrangements

As usual, the Stoney Lake Navigation Company have announced their Victoria week opening trips to points on Stoney Lake. The first of these takes place on Thursday, May 23rd, via G.T.R. train to Lakefield at noon, where steamers will be in waiting for passengers. It is expected that, in addition to many local summer resort owners who will go up for the first time since the winter, that a large number from Toronto and other outside points will arrive for the lakes, bringing their equipments of summer freight for the opening of their cottages. As usual, these will remain until Monday, the 27th, when the steamer will make a return trip from the lakes in time to reach Peterborough at an early hour in the evening.

The second trip of the season will be on Victoria Day, Friday, May 24th. On this occasion, steamers will leave the George Street Wharf at 8 o'clock in the morning, and go over the Lift Lock, Canal route to Lakefield, and on to Stoney Lake points. This has been found necessary on account of the difficulty of securing correct train service in the morning. Excursionists, however, should be able to enjoy a pleasant water sail through the Trent Canal scenery to Lakefield, and then on to points on Stoney Lake. The steamer has been scheduled to return to Peterborough about 7.30 in the evening.

The commodious steamer "Stoney Lake" has been chartered by the Salvation Army for a big excursion on the 24th of May to Hiawatha, via the Otonabee River and Rice Lake, particulars of which may be learned by posters.

COLONIAL HIDE CO. IS IMPROVING PLANT

Purchased Business From H. A. Perry, Now Their Manager.

The Colonial Hide Company, operating for many years in Eastern Canada, a while ago purchased the wool and hide business of Mr. H. A. Perry, Peterborough, making the company's fourteenth branch which are distributed all the way from Sydney, C.B., west to this city.

Mr. Perry, who is manager for the company here, does not look for higher wool and hide prices this summer.

The company is renovating the plant, building a new wall and otherwise putting it in up-to-date condition.

GREAT LAKES STEAMSHIP SERVICE.

Canadian Pacific Steamship "Manitoba" now leaves Owen Sound 12.30 p.m. each Thursday for Sault Ste. Marie, Port Arthur and Fort William. Steamships "Keewatin" and "Assiniboia" will sail from Port McNicol Wednesdays and Saturdays commencing June 1st. dwtf.

Girls! Draw A Moist Cloth Through Hair Double Its Beauty

Try this! Hair gets thick, glossy, wavy and beautiful at once.

Immediate?—Yes! Certain?—that's the joy of it. Your hair becomes light, wavy, fluffy, abundant and appears as soft, lustrous and beautiful as a young girl's after a Danderine hair cleanse. Just try this—moisten a cloth with a little Danderine and carefully draw it through your hair, taking one smal strand at a time. This will cleanse the hair of dust, dirt or excessive oil, and in just a few moments you have doubled the beauty of your hair. A delightful surprise awaits those whose hair has been neglected or is scraggy, faded, dry, brittle or thin. Besides beautifying the hair, Danderine dissolves every particle of dandruff; cleanses, purifies and invigorates the scalp, forever stopping itching and falling hair, but what will please you most will be after a few weeks' use when you see new hair—fine and downy at first—yes—but really new hair growing all over the scalp. If you care for pretty, soft hair, and lots of it, surely get a small bottle of Knowlton's Danderine from any drug store or toilet counter for a few cents.

FULL SUPPLIES FOR 24th of May —in— Fruits, Vegetables Fish, Etc.

Many new lines arriving. Place orders early, as this will be a short week.
California Cherries
Florida Seedless Grape Fruit
Large Heavy Bananas
New Missouri Strawberries
Valencia Oranges
Porto Rico Pines
Missouri Lemons
Best Coming to This Market
HOT HOUSE VEGETABLES
Lettuce, Radishes, Tomatoes, Wax Beans, Beets and Carrots, Cucumbers.
LOCAL VEGETABLES
Spinach, Parsley, Lettuce, Rhubarb, Asparagus, Cabbage, Green Peas,
Ontario Government Lake and Sea Fish by Express.
Trout, Whitefish, Pickerel, Halibut, Red Salmon, Haddocks
Finest Qualities Shipped.

Douros & Gettas
376 George St. Phones 18&19

IN TROPICAL COUNTRIES LIVER CHILL VERY COMMON

In Northern latitudes also the liver is a very unruly organ and requires careful watching. The concentrated vegetable juices in Dr. Hamilton's Pills act directly upon the liver, and stimulates its action to a normal basis. The blood is purified, the skin grows clear, headaches disappear and robust health is firmly established. No medicine for the stomach, liver or kidneys can compare with Dr. Hamilton's Pills, 25c box at all dealers.

WE SELL AS WE BUY.

If you want to buy a Piano, Organ or Sewing Machine at first cost, plus a small margin of profit, come and see what J. W. Stuart, 372 Water Street, is offering during his spring sale. dtf

SOLDIERS WRITE TO SOLDIERS' WIVES' AND MOTHERS' CLUB

SOCKS APPRECIATED BY THE SOLDIERS.

The following letters have been received by members of the Wives' and Mothers' Club:

Seaford, April 28, 1918.
Mrs. John Monks.

Dear Madam,—I have just been given a pair of socks by one of the boys from Peterborough, Spr. S. Spooner, and when I felt in the toe of one of them I found your name and address. He said he had about twenty pairs sent from the Soldiers' Wives' and Mothers' Club. I think it is a splendid work that the women of Canada are doing in sending things like that. It shows that they are thinking of the boys over here, and makes our lives a little bit happier. S. Spooner was a comrade of mine in Belgium, and, being sick, we have met again over here in England. Thanking you very much for the socks. I remain, yours gratefully,

3018 L.-C. W. G. Roworth, 10th C.R.T., 3rd C.C.D., Seaford, Sussex, England.

Always Welcome.

France, April 4th, 1918.
Mrs. Earl Downey,
58 Edinburgh St., Peterborough.

Dear Mrs. Downey,—Please convey to the very kind and thoughtful officers and members of the Soldiers' Wives' and Mothers' Club the sincere appreciation of the Peterborough boys, who shared with me, the splendid parcel of socks and gum, received a few days ago.

As the parcel did not furnish me with the name of the actual sender—so far as I could gather from the enclosed notes—and as no officer of your splendid organization was mentioned, I am writing to you, trusting that you will convey our sincere appreciation to the Soldiers' Wives and Mothers' Club in general, and to the following ladies in particular: Mrs. Richards, Mrs. J. Blake, Mrs. Wiskin, Mrs. Kent, Mrs. Fred. Stanley, Mrs. Blake (Park St.), Mrs. J. Monks, Mrs. Bradshaw and Mrs. McKinstry.

It is hardly necessary for me to say that socks are always welcomed by the boys "out here," and as we have had considerable wet weather of late, they were doubly appreciated, as a result. But regardless of the weather, the spirits of the boys are never dampened, which is one of the greatest helps we have in our daily routine and of which we are probably least aware. We are, of course, all longing for home, sweet home, but at the same time we fully realize just where our duty lies before our longing can become a reality, with our minds at rest, regarding the future.

The boys all join with me in wishing the Soldiers' Wives' and Mothers' Club the success and prosperity which is its due; and we want you to feel that the splendid work that the Club is doing is greatly appreciated by the "home" boys of this battery.

Again thanking the kind ladies of the Club for the splendid parcel—and, above all, for the kindly thoughts which prompted the sending.

I remain, yours sincerely,
(Signed on behalf of the Peterborough Boys)
Frank C. Allen.

Socks Scarce.

France, April 3rd, 1918.
Secretary, Soldiers' Wives and Mothers' Club.

My dear Friend,—I have the greatest pleasure in acknowledging your nice parcel of socks that the Club was so kind to send to me.

The socks came at a good time, when socks were scarce, and in handing them out to the boys of our section I can assure you all that they were appreciated in the right spirit.

We are very busy these days with the Huns, and no doubt you have read in the papers where he has advanced some, but don't get alarmed, for he has paid very dear for it, so cheer up, and wait until we have our say.

Enclosed is the slips that were in the socks. Each one is signed by the receiver, and I wish you would pass them around to the kind and thoughtful members who sent the socks so that they can see that their good work is well appreciated. I have no more to say, so will close, thanking you all very, very much and hoping this finds you all in the same old spirit in the trying hour.

Sincerely yours,
Pte. M. Shaw, 13621, 20th Canadian Signal Section, France.

NOTHING CAN COMPARE WITH IT

Mr. Fred Adams, New Rose N.S., writes—"I have tried many medicines for coughs and colds but never found anything to compare to Dr. Chase's Syrup of Linseed and Turpentine. We have had the greatest never fails to relieve a cough and loosen satisfaction with this medicine for it is so."

Largest Rush For Birth and Marriage Certificates

Special to The Examiner:

TORONTO, May 22. — The largest rush for birth and marriage certificates to date occurred at the Registrar-General's office in the Parliament Buildings yesterday, when over 1,500 applications were received. The day before there were a thousand applications. There were formerly applications for birth certificates to every one for a marriage, but now there are as many requests for marriage certificates as there are for the others.

"It's Confidence That Does It."

Plant a Garden "Over Here" For the Boys 'Over There"

Dig your back yard and plant seed as soon as you can. The soldiers are consuming, not producing, vegetables. Have a garden of your own. Grow your own greens.

THIS IS YOUR SEED STORE

We have all the seeds you need, including Early Ohio and Eureka Seed Potatoes. Buy early, as seeds may be scarce. Plant and produce.

PORTER S. WHITE Co.
324 George St. Phone 208

The Official Laboratory Model in a Exquisite Walnut Cabinet

Study the graceful lines, the satisfying proportions of this beautiful William and Mary Cabinet.

It was selected by a process of elimination from a field of forty candidates. Forty sketches were submitted by leading designers. Fifteen cabinets were actually constructed; one from each of the fifteen sketches were selected as deserving consideration. And finally the model you see was voted the most beautiful —worthy of encasing.

The New Edison

"The Phonograph With a Soul"

No Picture can do justice to this exquisite cabinet. You must actually see it—see the warm rich tints, the velvety texture of the walnut surfaces.

See it in our window, or, better still come into our store and hear the instrument itself.

J. M. Greene Music Co., Ltd.
Charlotte Street - - Peterboro

During The Last 7 Selling Days in May

THE SALE of WHITE

Will Interest You. Can't Afford to Miss It

This is a sale of helpfulness and beauty. It's economies are many and real. From the "Lingerie" world we have gathered together the newest and most alluring bits of femine attire. Their exquisite simplicity is charming, there's no over trimming, every garment shows important conservation of material and expenditure and this necessitates using the very best qualities of fabrics. We do not need to dwell upon their prices, you will cherish them for their simple beauty, though they are much more reasonable in price than one would expect in these times.

The "Pink Side" of The May White Sale

The delicate pink and flesh colored materials have attained a popularity that will make the following items of particular interest to the woman who prefers them to white. Most of the prices have been made especially attractive for this sale event in the "Lingerie world."

CAMISOLES—Truly bewitching, in beautiful shades of pink and made of the daintiest materials, crepe de chine, bridal cloth and wash satin.

CAMISOLE—In pink wash satin, prettily made with fillet lace trim and the price is only.... $1.98

CAMISOLE—Of elegant quality crepe de chine, adorably made with pointed insets of fine lace. Priced at $3.50

"DOVE" ENVELOPE CHEMISE — Of nainsook, yoke formed of pin tucks and hand-embroidered bow knots, trimmed with Venise lace. Moderately priced at $2.98

ENVELOPE CHEMISE—Of pink crepe de chine, it is distractingly pretty made with a top of real honiton lace. The price is..... $6.75

"DOVE" GOWN—Of pink bridal cloth, shirred at waist line and around neck and finished with sprays of pink and blue French knots. A very attractive model for the modest price of..... $2.25

DAINTY GOWN—Of French mull in pink, made kimona style, finished at neck and sleeves with lace, worked eyelets run with blue ribbon. Very specially priced $2.25

THREE-PIECE BOUDOIR SET—In pink Italian crepe, it's perfectly lovely. Consists of pajamas, jacket and cap, trimmed with ribbons and dainty fillet lace. The price is..... $10.00

Simplicity & Beauty in Lingerie Blouses

BLOUSES—In every conceivable style and price. Made of fine voiles, lawn and organdy and marquisette, in tailored high neck and various shaped low necked models.

A SPECIAL SALE NUMBER is most attractive, in fine voile, hand embroidered front and fillet lace trim. Convertible collar and smart sleeve. May Sale price..... $2.50

STRIPED MARQUISETTE is quite alluring in this simple model, made with fillet lace trim and artistic touches of black ribbon. It is priced at $4.95

ANOTHER CHARMING BLOUSE that is sure to appeal to Milady's refined taste is cleverly designed in white French voile. The trim consists of pin tucks running both around and up and down with a fine edging around collar of Venice lace. Most moderately priced at..... $5.95

"Dove" Knickers

"Dove" knickers you are sure to like and they are so practical. One style is plainly made of good quality mull, banded with elastic at knee and waist, and the price, only..... 95c

Knickers of habutai silk, excellent heavy quality and well made, they are lovely and practical as well. Plain banded styles and some with lace and ribbon trim. Priced from $2.25 to $3.75

Practical, Attractive Drawers

DRAWERS—Of fine nainsook, well made, frill of pin tucks and fine embroidery. Specially priced at... $1.50

DRAWERS—Of good quality mull with pretty frill of val lace in fillet pattern and colored bows. Priced at $1.98

DRAWERS—Of white cotton, fine, strong quality, tucked and embroidery frill, and the price is only..... 75c

DRAWERS — Of fine bridal cloth, nicely shaped and well made, trimmed with frill of ribbon run insertion and lace. Priced at..... $2.25

Delightfully Dainty Corset Covers and Camisoles

CAMISOLE—Of white crepe de chine, this is one of the many pretty styles shown in our large and varied assortment, it has a yoke of guipure lace formed in madallion design, and run with "Dorothy dainty" ribbon. A splendid value at $2.25

CORSET COVER—Of beautifully fine nainsook, hand embroidered in a floral design, and scalloped all around edges. Special price..... $1.49

CORSET COVER—Of fine mull with insets of insertion and lace trimmed, exceptional bargain at $1.69

CORSET COVER—Charmingly made of bridal cloth with deep yoke formed of Swiss organdy madallions and Val. lace. Priced at..... $2.50

There are many more equally attractive models at most attractive prices, really remarkably good values. Prices range from $1.25 up to $3.25 and even less.

Underskirts! Work of Clever Designers

PETTICOATS—That will captivate every woman, made fascinating in a multitude of ways known only to the talented designer. Whatever your desire there is one to suit.

UNDERSKIRT — Of heavy quality crepe de chine charmingly trimmed with set in guipure lace in a rose pattern, elastic band at waist. The price is very moderate for this elegant skirt $6.95

UNDERSKIRT—Of Horrick's lawn cloth, deep flounce of exquisite Swiss embroidery. Priced at $3.25

UNDERSKIRT—Of good quality cotton, frill of insertion, tucks and lace. Specially priced at $1.49

Modish Tub Skirts

WHITE WASH SKIRTS—In a wide choice of styles of the cleverest designing. Skirts of repp, Bedford cord, gabardine, corduroy, pique, satin, satinette, brocaded silk and wash taffeta.

HERE IS A SPECIAL LEADER for the "May White" sale. Attractive and practical is this model of fine quality repp. Smartly made, gored at back, wide belt and new pointed pockets. Remarkably good value at the price of..... $2.25

A VERY PRETTY GABARDINE SKIRT is made quite simply with a double strap belt, and novelty slide pockets. Priced at..... $4.75

There are some very distinctive models in which we have only one of a kind, perfectly charming skirts, the prettiest and most correct works of fashion. Prices range from..... $5.00 to $22.00

Dainty Night Gowns in Beautiful Assortments

Very new and most bewitching is this **"BILLIE BURKE" SLEEPING SUIT.** Made of the best quality habutai silk in a sweetly simple style. Hemstitched beading at the waist, ribbon run and hemstitched at neck and ankles. The price is $7.50

GOWN OF WHITE HABUTAI SILK—In Empire style, dainty yoke shirred and hemstitched and finished with pink and blue satin rose buds. Specially priced at $4.95

GOWN OF FINE FRENCH NAINSOOK—Cut with a pointed yoke, wide beading run with ribbon at waist and exquisite fillet and maltese lace trim. Moderately priced at..... $4.50

GOWN OF NAINSOOK—Slip-over, round neck with touches of fine embroidery and lace in the yoke. A big value gown at..... $2.75

Chemise! Unequalled for Delicacy and Originality

Particularly charming in its simplicity is this **WHITE ENVELOPE CHEMISE** of heavy quality habutai silk. Nicely rounded neck, hemstitched and ribbon run. A charming bit of feminine apparel, modestly priced at..... $3.95

CHEMISE OF FRENCH MULL—Beautifully hand-embroidered in the daintiest of designs and finely buttonholed all around the edges. It is priced at $5.00

CHEMISE—Envelope, of fine nainsook, simply made with hand-buttonholing all around edges and ribbon run. Specially priced at..... $2.25

"DOVE" UNIONETTES—Undermuslins that charm, made to fit accurately. Women can now have athletic style underwear. These Unionetts are just the thing that you have been wanting. In plain nainsook and corded voile, reinforced arm holes and elastic banding at waist. Priced at ..... $1.75 and $2.25

The GRESSMAN Company Limited

Decisions Given In Exemption Cases

Cases Disposed of by the Tribunal —Farmers Exempted

Decisions have been made by the Department on the A2 men who appealed yesterday at the Peview tribunal for further exemption.

The Decisions.

Joseph Coughlin, R.R. 9 Peterboro, granted to July 1st, 1918.
Ralph Plunkett Keene, refused.
Charles Kelley, R.R. 4 Peterboro, granted to September 1st.
John Kelley, Bobcaygeon, refused.
Hector Stevenson, Lakehurst, refused.
Allen Edward McCracken, Warsaw granted to September 1st, 1918.
John I. Deahy, R.R. 9 Peterboro, granted for production.
Bartholomen Leahy, R.R. 9, granted for production.
Henry R. Reid, Lang, granted.
John Harold Cranley, Lang, granted to July 1st.
Archibald Davidson, Lang, granted to July 1st.
David E. Tucker, Keene, granted to Sept 1st.
Alfred Kempt, Keene, refused.
Robert Menzies, Havelock, refused.
William Harris, Havelock, granted to July 1st.
Francis McKay, Havelock, granted as long as he remains a C.P.R. fireman.
Wm. A. McFaul, Havelock, granted to July 1st.
John Baskin, Norwood, refused.
James B. Thompson, Indian River, granted to September 1st, when he or his brother probably the latter must go.

Doctors Will Be Prosecuted Says McCullough

Special to The Examiner:

TORONTO, May 22.— Prosecutions will be instituted immediately against any doctors in the province who do not register births, Col. J. W. S. McCullough Provincial Medical Health Officer, stated to-day. Complaints have been made that the doctors have been neglecting to register and Col. McCullough stated that charges would be laid against them as soon as the information was received at the Registrar-General's office. Proceedings have already been instituted at Ottawa. The Ottawa City Council passed a resolution authorizing the City Clerk to transmit weekly a report to the Registrar-General containing the names of any physicians who did not register the births, and as a result of the resolution eight Ottawa physicians were summoned to court. Three of them pleaded guilty to the charge and the other two were found guilty. Five dollar fines were imposed for the first offence.

Voice of The People

Correspondence under this heading containing or involving attacks on individuals, or violent or extreme statements, must, to secure insertion, be signed with the writer's real name, the owner of which thus assumes the responsibility.

Editor of the Examiner: I see that the Review not being able to make any headway with its advocacy of retaining the spoils system in the hands of political partizans, is now endorsing the foolish and suicidal suggestion of leaving home rule in Ireland to the arbitration of the neutral powers, and the United States, as if the United Kingdom of Great Britain and Ireland had no statesmen capable of managing its own internal affairs.

Imagine, if you can, of such a proposal being made, say for instance, to the United States, at the time of the Civil War, that England and other neutral countries should step in and usurp the powers of government for that country and determine the right of the Confederate States to secede! I wonder if poor old Abe Lincoln, in his just indignation, could find his power of speech sufficiently strong to denounce the unwonted intrusion upon their domestic affairs.

By the way how would Germany act if a proposal were made to carve out Bavaria or any of the other German States from its federation? The question need only be asked to see its absurdity.

Yours, etc.,
United Empire.

May 23, 1918.

LIVE STOCK MARKET

Toronto, May 22. — Market is steady in all lines. Sheep firmer. Receipts, 712 cattle, 402 calves, 1158 hogs, 46 sheep. Export cattle, $14.25 to $15.50; export bulls, $11 to $12.25; butchers cattle $11.50 to $12.50; butchers cows, $10.50 to $12.25; butchers' bulls, $9 to $9.50; feeding steers, $9.25 to 10.50; sheep ewes, $16 to $18; lambs, $20 to $21. Hogs fed and watered, $20.50; calves, $13.50 to $16.

VOLUNTEERS WANTED.

It is again emphasized that assistants are needed for the work of registration. All who can assist are asked to volunteer.

Cards are at the drug stores, Public Library, City Clerk's Office, Post Office, the T.A.S. Step in and place your name for a card and it will be handed to the registrar. Your place for service will be assigned to you further on.

This is a National Service that you are asked to help in. Do not fail to enroll.

Children's Hot Weather Hats

We have, as usual, a large and varied assortment of Children's Headwear, in Straws, Panamas and Wash Hats

Our styles are all smart and becoming, and will please every customer

W. E. LECH Manufacturing Furrier and Hatter
336 GEORGE STREET NEAR SIMCOE ST

IN PATRIOTIC WORK.

Mr. Wilson, in discussing the work of the life underwriters' association, pointed out that the members of the various local associations throughout the Dominion had proved of great assistance in patriotic endeavour. In connection with the last Victory Loan Campaign in the east, the local association of Toronto, handled one complete section and brought to bear on the work a corps of trained salesmen, who were eminently successful in the work. In Winnipeg the local association will take charge of a section of the military Y.M.C.A. campaign to be put on next month, and it is anticipated that the Regina local will do similar work in the city during the same campaign.

"The association can do and has done splendid work in this direction," said Mr. Wilson, "as the members are trained in this class of work."

Mr. Wilson and Mr. Graham will visit Peterboro to-morrow (Thursday) and be entertained by the Local Underwriters at the Empress Hotel.

HO! FOR STONEY LAKE.
ON THURSDAY, MAY 23RD, STEAMER WILL LEAVE LAKEFIELD ON ARRIVAL OF NOON TRAIN, FOR THE LAKES. ON MONDAY, MAY 27TH STEAMER WILL LEAVE THE LAKE TO CONNECT WITH THE 1.15 P.M. TRAIN FOR PETERBOROUGH. 2d-119

Music Is More Than Entertainment

The Nation's leaders are agreed that music is a vital necessity not only to the boys in camp, but for the boys on the other side. Every organization going overseas takes along music.

You need the encouraging, inspiring influence of music as much as the soldiers, and

—THE—
NEW EDISON DIAMOND AMBEROLA

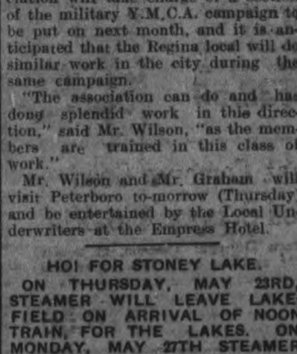

will satisfy your music needs better than anything else. You may have an Amberola on trial at any time without obligating yourself one bit.

The J. M. Greene Music Co.
LIMITED
Charlotte Street

GROCERY ITEMS

That can't fail to interest you—Routly will save you money.

Rolled Oats, 3 lbs	25c.
Shredded Wheat, 2 pkgs.	29c.
Davies' Pure Lard, 3 lb. pail	$1.05
Prunes, 2 lbs.	29c.
Comfort Soap, 4 bars	30c.
Sugar, granulated, 10 lbs.	$1.10
Butter, Creamery, lb.	53c.
Corn Starch, 2 pkgs.	25c.
Lux, 2 pkgs.	25c.
Simplex Shoe Polish, 2 tins	17c.
Rice, 2 lbs.	25c.
Lennox Soap, 10 bars	69c.

W. J. ROUTLY
168 Charlotte street. 'Phone 644

New Spring Jewellery

Some of the latest designs for Spring 1918 are shown, as—

FOR LADIES
New Brooches in gold, gold filled and Silver
New Pendants. New Blouse Sets. New Ear Rings
New Wrist Watches

FOR GENTS
New Scarf Pins. New Sleeve Sets. New Waldemar Chains. New Wrist Watches.

SCHNEIDER'S
The Jewelers, George St.

Hickey's Shoe Shop

ORIENTAL BLOCK, HUNTER ST.

Let us quote you a few special prices from our news stock:

Ladies' White "Pastime" Canvas Shoes—Solid heels, 9 inch tops	$2.25
Same Shoe—With 6 inch tops	$2.00
Misses White Canvas Shoes—11 to 2, with 6 inch tops	$1.75
Child's White Canvas Shoes	$1.00
Men's White Canvas Shoes — Solid heels	$2.00
Men's Spring Heel Running Shoes	$1.75
Boys' White Canvas Shoes	$1.50
Youth's Canvas Shoes 8 to 10 1-2	$1.25
	$2.50

REPAIRING done by experienced workmen, and genuine sole leather and other stock guaranteed.

Straw Hats and Panamas Command Attention

We are now showing a complete line of the Season's Smartest and Newest Models in Straw and Panama Hats, Also, a Splendid Assortment of Tweed and Silk Caps, at popular prices.

Come in and Select Your New Summer Hat for the Holiday from

Jack Primeau
With A. M. Laidlaw at Fashion Craft Store
140 Hunter Street

PERCIVAL RUSTIC ROOFING

Is finished with a sanded surface, and has a superior fabric for all classes of Roofs.

Come in and let us explain how good and cheap this splendid wearing Roofing is for your job.

Easily put on in Rolls. Nails, etc., supplied. The price is quite low. For sale by—

R. C. HEARD
Agricultural Warehouse, 379 W[illegible] street. Phone 339

HOLIDAY SPECIALS

At H. J. Zacks

FOR TO-MORROW, AND THE FOLLOWING SATURDAY, WE HAVE A LARGE LIST OF SPECIAL BARGAINS IN LADIES' READY-TO-WEAR, AND WISE BUYERS WILL NOT MISS THIS GREAT OPPORTUNITY OF SAVING 25 TO 35 PER CENT. ON NEW UP-TO-DATE SEASONABLE MERCHANDISE. HERE ARE A FEW OF OUR SPECIALS

LADIES' SILK TAFFETA SUITS — Of fine quality silk, the coat is silk lined and well finished with double collar, beautiful style. Regular up to $27.50. Holiday Week Special only **$14.95**

LADIES' SILK DRESSES AT $9.95—Made of fine Taffetas, Silk Poplin or Messaline Silk, in colors black, navy, brown, green, etc. All the very latest styles. Reg. up to $20.00. Holiday Special only **$9.95**

LADIES' SILK COATS, $12.95—About 15 Coats in the lot, of fine black Silk Taffeta, and a few Serges and Tweed Coats in the lot as well. Very latest styles. Regular up to $20.00. Holiday Special while they last only **$12.95**

LADIES' SILK SKIRTS AT $4.98 — A great variety of styles and colors in different materials, such as Taffetas, Silk Poplin and fancy silk stripes, made with fancy pockets and belts. Regular up to $10.00. Special for **$4.98**

LADIES' WHITE WASH SKIRTS—Of good Duck and Indian Head. Made with fancy pockets and belts. Regular $1.75. Holiday Special **98c**

LADIES' SILK CREPE DE CHINE WAISTS, $2.95—A great variety of styles and colors, black, white, flesh and maize. Good quality of crepe. Regular up to $4.50. Holiday Special only **$2.98**

LADIES' SMOCKS AND MIDDIES—Made in buttoned front style, long sleeves, large collar in plain white or trimmed with different shades to match. Regular price up to $2.00. Sale Price **$1.00**

LADIES' SILK MIDDIES, $4.98—About 4 different styles, in plain white silk middy, or in the new smock effect, in white or raw silk. Regular up to $8.00. Sale Price **$4.98**

LADIES' COTTON DRAWERS — Deep embroidery, both styles, good sizes. Regular up to $1.00. Special only **50c**

LADIES' FINE SUMMER VESTS—Deep lace front, short sleeves or without. Regular sizes or over sizes as well. Regular 50c. Holiday Special only **25c**

LADIES' WHITE VOILE WAISTS — Very good styles and a great variety to choose from. Regular up to $1.75. Your choice only **98c**

LADIES' ALL-OVER EMBROIDERED AND SILK CORSET COVERS—Just a limited number, pure linen thread embroidered Corset Covers. Made with short sleeves or plain, and a few silk ones in the lot. Regular up to $2.00. Holiday Special only **79c**

LADIES' SUMMER DRESSES, $4.98 — Made of fine American guaranteed Ginghams, and some White Voile as well, nicely trimmed and embroidered. Reg. $7.50. Sale Price only **$4.98**

LADIES' WHITE UNDERSKIRTS—Deep lace and embroidery, good quality. Regular $1.50. Sale Price only **98c**

GIRLS' GINGHAM DRESSES—Strictly washable, nice patterns. Regular up to $2.00. Sale Price only **98c**

GIRLS' SPRING COATS—In all-wool materials, with large fancy collar, belts and pockets. Regular $8.00. Sale Price **$4.98**

LADIES' SILK BOOT HOSE—(Seconds) but extra good quality. They are well worth 50c. Sale Price **25c**

MILLINERY SPECIALS

LADIES' PANAMA HATS—Regular up to $2.50. Sale Price only **$1.25**

LADIES' TRIMMED HATS—Regular up to $4.50. Sale price only **$1.98**

RIBBONS, FLOWERS, TRIMMINGS — At greatly reduced Prices.

Phone 711 — H. J. ZACKS "BETTER GOODS FOR LESS" — 422 GEORGE

Hindenburg May Still Be Alive But His Reputation Is Seeking Its Grave

There Is No Reason For Believing That Von Hindenburg Is Physically in His Grave—Failure of West Front Offensive.

(By J. W. T. Mason—United Press Service).

NEW YORK, May 22.—The persistent rumour of Von Hindenburg's death which is being repeated by captured German prisoners is the strongest evidence that has yet appeared of a realization by Germany of the failure of Von Hindenburg's Western front offensive.

There is no reason for believing that Von Hindenburg really is physically in his grave, but it is unquestionably true that the rumours to this effect have originated in the Kaiser's army to explain Von Hindenburg's enforced halt in Flanders and Picardy with his major objectives unattained. Reports of the death of high commanders never arise spontaneously in any army while victories are being won. It is the instinctive realization among the private soldiers that matters are going wrong, which starts such tales.

THE LONG PAUSE.

Von Hindenburg's long pause, while Ypres and Amiens remain uncaptured, and the Allied lines continue unbroken, must have created much pessimism in the German ranks. It is the pessimism which now maintains itself in the report that Von Hindenburg has sacrificed his own life to his machine of slaughter. The effect of the rumour must be profound up on the morale of the German troops. The growing lack of confidence in the efficiency of the high command would produce a more pronounced reaction among the Germans than in any other way, because the German system is based on the infallibility of the war lords.

A NEW SPIRIT.

That the Kaiser himself realizes the prevalence of a new spirit of unrest is amply demonstrated by his own recent efforts to explain away the break in the Western front fighting. His new argument, however, cannot fool anybody. It is but a mockery of the vast numbers of new German dead for the Kaiser to proclaim the desirability of awaiting patiently the fruits of victory without further sacrifices rather than attempt to gain immediate success by bloody losses.

All Germany knows that Von Hindenburg's offensive was preceded by an elaborate campaign among the German people, who were taught to expect the quick ending of the war by means of one final sacrifice of German manhood. The sacrifice has been made in appalling measure, but still peace does not appear. To replace the dead among the Allies, fresh American troops are filling the Western trenches, giving promise soon of approaching in numbers the full strength even of the German army itself in Flanders and Picardy. It is not to be wondered at that under these conditions the Germans are beginning to believe Von Hindenburg must be dead. His body may still be alive, but his reputation is seeking its grave.

SINN FEINERS SAID TO BE RECOVERING FROM FIRST SHOCK

Plans Are Being Made to Resist Conscription — Fund Mas be Confiscated.

"FATAL MISTAKE"

(By Webb Miller) United Press—DUBLIN, May 22.—The Sinn Feiners in Ireland is recovering from its first shock of surprise and consternation. It is determinedly pushing plans to resist conscription, rebuilding its shattered organization, appointing new leaders in the country districts and strengthening its weak places.

The organizations headquarters boast that Sinn Fein companies are drilling in the more remote sections of the country. Several raids in an effort to steal arms and ammunition are reported.

Confiscate Fund.

There are rumors that the government intends to confiscate the million dollars in anti-conscription fund. As a result the Irish independent advises the local treasurers to take necessary measures to protect the money. Temporarily the Sinn Feiners have turned their attention from the fate of their leaders to preparation for resistance to conscription which, they fear, looms behind the present situation. Meanwhile the alliance with the Nationalists is becoming shaky. It is only held together by the common fear of conscription. A large crack appeared at the Mansion House Conference, when such a violent manifesto was proposed by the radicals that John Dillon and others balked. The manifesto was toned down as a result. So long as conscription is hanging over their heads, the alliance probably will be held together after a fashion.

The Herald says, it would be a fatal mistake to jump at the conclusion that because a month has elapsed, "The Government has abandoned its nefarious designs upon the manhood of the country."

Canadian Press.

DUBLIN, May 22.—Mrs. Thomas J. Clark, whose husband was put to death for the part he took in the Irish uprising of 1917 was arrested today.

Thomas Clark, a Dublin striker was one of the Signers of Proclamation announcing the formation of Irish Republic. He was tried by court martial and the sentence of death was executed in May 1916.

WALTER SUDDARDS ELECTED TO BE TRIED BY JURY ON PERJURY CHARGE

Automobilist Fined $5 for Opening the Muffler of His Car Thereby Causing Unnecessary Noise—Other Cases Before Magistrate Dumble This Morning

THIS MORNING POLICE COURT

Walter Suddards, alleged perjury, enlarged till next Wednesday. Bail renewed.

William Poulson, Motor Vehicles Act, fined $5 without costs.

Delmar Douglas, Motor Vehicles Act, fined $5 without costs.

Mrs. Powell, 465 McDonnell street, Dog by-law, $2 with costs.

Magistrate Dumble enlarged the case of Walter Suddards. Mr. F. D. Kerr, for the defendant pleaded not guilty and elected trial by a jury. The charge reads: — That Walter Suddards on Friday, may 17, 1918, did commit perjury in a judicial proceeding as part of his evidence upon oath at an investigation held by George F. Lewis, Deputy Fire Marshall, into the cause of origin of a fire at Hazlett street, he swearing to the effect that he sold a dresser to one Mrs. Rollo for $1.50, and that he told her he would have it up to the house for her on April 3, the said assertions being known to such witness to be false, and being intended by him to mislead the Court, contrary to Section 170 of the Criminal Code.

M. Carton is the bondsman.

William Poulson, pleaded guilty, without appearance, to the charge that he drove a motor vehicle without a light at the rear of the car, at two o'clock one morning.

Delmar Douglas on returning from a trip to Cobourg, cut out the muffler of his auto. The car made "an unnecessary noise" constituting a violation of the Act.

Keep Liver Active And Bowels Clean With "Cascarets"

Best when bilious, sick, headachy, constipated, or for bad breath or sour stomach.

Be cheerful! Clean up inside tonight and feel fine. Take Cascarets to liven you liver and clean the bowels and stop headaches, a bad cold, biliousness, offensive breath, coated tongue, sallowness, sour stomach and gases. To-night take Cascarets and enjoy the nicest, gentlest liver and bowel cleansing you ever experienced. Wake up feeling grand—Everybody's doing it. Cascarets best laxative for children also.

BASEBALL

One of the most interesting baseball games of the present season was played last evening between the Central Seniors and the Queen Mary Seniors in the Public School series. Excellent playing by both teams was a feature. The Centrals won by a score of eleven to six, and thus make a tie for the senior shield. The play off will probably be next Tuesday night at Riverside Park.

Irwin, Queen Mary — English and Thompson.

Mr. Solomon umpired with entire satisfaction.

BANKS WILL CLOSE EARLIER

OTTAWA, May 22.—The Minister of Justice today in the Commons presented a bill enabling banks to close at 2.30 instead of 3 p.m. Hon. Mr. Murphy, enquired if it was true that arrangements were being made that bank clerks of the age of 20, 21 and 22 had been granted exemption until next January 1st., while farmers were unable to get any exemptions. Sir Wilfrid Laurier complained that despite the government's announcement that farm help would be released from military service till after seeding, many were being compelled to report at once. Sir George Foster promised to make an enquiry into these matters.

TERBORO' SUBSCRIBERS TO THE RED TRIANGLE FUND

...lowing is the first instalment of ...boro subscribers to the Red Tri- ... Fund:

... and McFadden	$ 10.00
... T.	1.00
...amson	1.00
Anderson Robera J	2.00
Anderson Miss	5.00
Allen J.	2.00
Armstrong Ethel	1.00
Archambault Eva	.50
Adamson and Dobbm	10.00

Allen Mrs. D. G.	5.00
Anderson G. S.	1.00
Abbott C. C.	10.00
Armstrong H. T.	1.00
Arthur J.	1.00
Adams F.	10.00
Amyx Dr. C. H.	10.00
Aylmer J. A.	25.00
Armstrong S. R.	5.00
Armstrong J.	1.00
Alexander and Miller	10.00
Ashley H. M.	2.00
Anderson Garfield	1.00
Allen John I.	10.00
Anderson S. E.	.50
Ash J. A.	5.00
Allan R. G.	10.00
Anderson T. L.	5.00
Armstrong Miss	1.00
Ackerman B. F. Son and Co.	100.00
Black I.	1.00
Beach R. M.	1.00
Blackwell Wm.	2.00
Beavis Mrs.	1.00
Bailey M. R.	1.00
Borland G. A.	.50
Benor A.	2.00
Bailey Miss E.	.50
Blake Miss E. M.	.50
Brotherson D.	1.00
Boat J. C.	2.00
Bates J. E.	1.00
Brown Dr.	5.00
Brewer C. L.	5.00
Brown J. B.	5.00
Butcher J. W.	5.00
Buchanan Dr. N. D.	50.00
Bonner-Worth Co. Ltd.	500.00
Bartell R.	2.00
Barries Ltd.	50.00
Booth Loretta L.	1.00
Buller W. H.	1.00
Brown W. E.	1.00
Boorman V.	1.00
Bogue W. Stanley	1.00
Butler Wilfred	1.00
Burketon J. C.	1.00
Bullen Pearl	.50
Banks C. R.	10.00
Brown A. P. and Co.	5.00
Bond Percy	5.00
Brown Fred M.	5.00
Brown A. R.	2.00
Birchard A. E.	1.00
Brault, Archie	1.00
Browne C. S.	5.00
Brown A.	10.00
Braund J. T.	5.00
Barrie Mrs E. M.	5.00
Borbridge E. W.	25.00
Bailey Thelma	1.00
Barringer J.	.50
Barringer W.	.50
Brightman T. and Co.	10.00
Britton Mrs. S.	2.50
Burgess Miss M.	1.50
Breckenridge R. C.	1.00
Bradburn W. H.	25.00
Byres W.	2.00
Barrie Mary	1.00
Bateman C. J.	10.00
Bower W. H.	1.50
Barrie E.	5.00
Bank Montreal staff	7.00
Bowles Amy E.	2.00
Boucher Mrs. (Dr.)	2.00
Beaumier Marguerite	1.00
Best Ray P.	25.00
Butcher M. T.	3.00
Butler George	1.00
Breyfogle W. R.	50.00
Blewett C. E.	3.00
Brown D. D.	5.00
Bell James R.	5.00
Brasseur Albert	3.00

Lose No Time

If you are thinking of Buying a New Piano, or a Player Piano, it will pay you to take advantage of the Special Privileges offered during the Closing week of the

May Sale of Superb Heintzman & Co. NEW PIANOS

Our Easy Term of Payment Plan

Puts one of these Art Pianos in your home by payment of a small deposit, the balance can be aranged to suit.

Why a Heintzman & Co. Piano?

1st—BECAUSE there are over 1,600 Peterborough Citizens using Heintzman & Co. Pianos and talking their praise every day.

2nd—BECAUSE the Heintzman & Co. Piano is built for a lifetime. Its system of construction is different from that employed by manufacturers of any other Piano. It begins where the work of previous great Piano builders left off, and new features have been added which have been pronounced epoch-making in their importance.

3rd—BECAUSE we will take your old Piano in part payment for a new Heintzman & Co. Piano. Courteous treatment will be extended to visitors to Heintzman Hall, and every explanation given as to easy conditions on which a Heintzman Piano may be procured during this May Sale, which closes June 1st.

HEINTZMAN HALL Royal Bank Buildings
Cor. George & Hunter Sts. B. H. Britton, Mgr.

SHINGLES

Canada's best brand. For sale by Fred H. Rowan, McGill street 'Phone 851. d.t.f.-51

Our Closing Bargains

Some of the Choicest "Plums" Still Left at

Clegg's Retiring Sale

Just a few examples of the Furniture Articles still to be cleared—the lowest yet marked. If you can use them, Snap at them quick.

MAHOGANY BED AND DRESSER — Beautifully designed and well finished. Regular $57.50, for **$47.00**

WHITE ENAMEL BEDS—In very pretty designs. Regular $6.50 to $18.00, for— **$4.50 TO $14.00**

FUMED OAK EXTENSION TABLES—Non-dividing pedestals. Regular $21.00, for **$15.50**

HIGH CHAIRS—Made of selected hardwood in the golden finish. Regular $3.50, for **$2.25**

REMEMBER THE STORE FIXTURES YET TO BE SOLD. COME AND LOOK THEM OVER. THEY MAY BE JUST WHAT YOU NEED.

ALL ACCOUNTS DUE SHOULD BE SETTLED BEFORE STORE CLOSES SATURDAY NIGHT.

THIS IS THE LAST NOTICE BEFORE FINALLY CLOSING BUSINESS, SATURDAY NIGHT.

Clegg & Company, 427 George Street

Warm Weather Suggestions

Just a few of the many Items that can be bought at Bargain Prices To-morrow and Saturday

MISSES' SILK SUITS—Tailored, pleated and novelty styles. Skirts gathered and separate belt. Regular $28.00 and $30.00, for **$23.50**

WOMEN'S SKIRTS—An assortment of skirts made up in the latest and most fashionable styles of Serge, Poplin, Messaline and Taffeta Silks, to clear at **$3.98**

CHILDREN'S DRESSES AND ROMPERS—Made of good quality prints and percale, in natty styles. To clear at **59c**
with elastic at the knee 5WAo d4CCH.6E7E'onm0014 4t2n z

CHILDREN'S BLOOMERS—Of black satin, sizes 4, 6, 8, finished with elastic at the knee, for only **49c**

NIGHT GOWNS—It is really not worth while making one's night gowns when such pretty ones may be secured for the small sum of 49c. They are of soft cotton in slip-over style, and edged with lace around neck and sleeves. For Thursday and Saturday **49c**

WOMEN'S D. & A. CORSETS—Made of good quality jean, low bust and long free filling hip, and four hose supporters. For Thursday and Saturday **98c**

SMART MIDDIES AND SMOCKS FOR WOMEN AND MISSES —Are shown in all styles, some with colored smocking, collars and cuffs; others in coat style with colored collars, cuffs and pockets. Most of models are belted. Sizes 36 to 44. Priced up from **$1.50**

WOMEN'S SILK GLOVES, 85c, Regular $1.25.—Black and white, extra fine quality, perfectly finished, two-dome fasteners, double wear, double tipped fingers. Sizes 6 to 8. Thursday and Saturday **85c**

WOMEN'S LISLE GLOVES, 49c—Of good quality French Lisle Thread, in black and white, two-dome fasteners, in sizes 6 to 7½. Thursday and Saturday **49c**

WOMEN'S WASH SKIRTS—Made in several different styles, tailored pocket effect, belts and pearl button trimming. Thursday and Saturday, up from **98c**

BOYS' JERSEYS—In navy and cardinal, and white and sky, to sell at last season's prices for Thursday and Saturday **49c**

CHILDREN'S VESTS—Summer Vests with short sleeves, slightly counter-soiled. Size 6, 8, 10 years. For Thursday and Saturday ..... 2 for **25c**

MEN'S BALBRIGGAN UNDERWEAR—The famous Zimmerknit underwear, which sells regular for 75c can be got in sizes 34, 36, 38 Thursday and Saturday for only **39c**

H. KLINE, One door north Jordan's Flower Store — 430 GEORGE STREET

GRAND OPERA HOUSE 3 DAYS
Commencing To-morrow

The New York Sensational Photodrama
"THE KAISER"
THE BEAST OF BERLIN

Daily Matinee at 2:30, 25 Cents
Evenings at 8:15, 25c&50c

AS CHARLIE SAYS:

BLISS

"The End of a day, a deep chair, a demi-tasse, an ARABELA"

10c

SCALES & ROBERTS, LIMITED
Toronto

WEST ENDS WIN TWO FROM MAPLE LEAFS

The West-Ends and Maple Leafs clashed last night in a League match at Water Street Alleys. The West-Ends won two of the three games. Weber and Gettas both had high three games with 469. Humphrey had high single with a 212. The following were the scores:

Maple Leafs.

Dolan	193	123	140—	406
Morrison	175	60	114—	358
Humphrey	213	105	116—	434
Bruce	55	138	128—	305
Henderson	150	123	128—	401
	736	558	626—	1900

West-Ends.

Weber	155	137	175—	467
Turner	159	149	142—	450
Dulmage	80	—	—	80
Coras	—	95	136—	231
Gettas	200	156	111—	467
Johnson	—	117	—	117
Thompson	132	—	196—	328
	726	654	760—	2140

To-night—C.G.E. vs Left-Overs.

The lawn bowlers expect to have a busy time on their green on Friday. Seven visiting rinks are expected from Cobourg, Port Hope, and Millbrook. The local bowlers have made every preparation to meet them and give them a good battle at the bowls.

The following are expected to be on hand at the green at 1.30 p.m.: Messrs. Voaden, Roberts, Taylor, Skinner, Sturgeon, Oke, Payne, McGregor, Maher, Rhind, Wyllie, Cairns, Matchet, McCusker, Dayman, Pratt, Conway, Rowand, Grant, Seymour, Read, Walton, Lacey, Wightman, M. A. Turner, Hair, Laing, Widdiss, Everett, Fulford, J. W. Turner.

SEE DEMONSTRATION OF
KLIM
IN POWDER FORM
For— Milk Soups, Sauces, Gravies, Cocoa, Coffee
For— Bread, Cake, Muffins, Puddings, Pie
ALL THE FOOD VALUE OF PASTEURIZED SEPARATED MILK IN POWDER FORM
PETER CONNAL & SON
PETERBOROUGH, ONT.

Important Notice
To
Motor Car Owners

Notice is hereby given that on and after June 1st., the undersigned have agreed to sell Gasoline at the uniform price of 37c per Gallon strictly for cash, until further notice.

The terms for all Repairs and work at our respective Garages will also be strictly cash.

(Signed)
GILLESPIE GARAGE,
BANKS' GARAGE, C. R. Banks
MANNING GARAGE, Per W. S. Howson
A. R. BROWN
J. E. LILLICO
WHITE & ACKFORD, Per T. ACKFORD
DUFFUS GARAGE
J. R. PULKINGHORN

Holiday Bargains
In Millinery

Trimmed Hats in smart effects, reg. $5 to $7 for $3.95. Pattern Hats, reg. $8 to $18, your choice $5. Panamas, Leghorns, Milans, Tagels and Combinations of Straw and Fabrics, effectively trimmed, $1.95 to $7. Panama shapes 98c up Straw shapes 50c up.

AMERICAN HAT STORE
Open Thursday Evening
163 CHARLOTTE ST. TELEPHONE No. 30

Reports Indicate Good Progress In The Peterborough District

Four Hundred Men From This District of the Methodist Church Have Enlisted, Including Two Ministers —Reports of Circuits

The district of Peterborough laymen and pastors' annual meeting opened yesterday at St. James' Methodist church, Rev. R. J. Grearix presiding. Most satisfactory results have already been gained by the meeting, starting with the fact that the response to the call to meet was answered by a representative from each of the fifteen circuits.

The Reports.

This morning was devoted to reading of the reports, all of which indicated marked progress in every direction, with very few records of decreased membership. Four hundred men from the district have enlisted, also two clergymen, Major Frost and Sergt. Smart, of Bethany.

The Reports of Circuits.

	Membership	Connectional Funds	Circuit Funds	Pastors' Salaries
George street church	1,040	$ 3,602	$ 10,189	$ 2,000
Trinity	692	2,704	17,397	1,800
Mark street	320	831	2,215	1,150
St. James	310	606	8,312	1,300
Millbrook	364	967	1,845	1,100
Cavan	222	633	9,800	1,800
South Monaghan	243	564	1,895	900
Lakefield	348	1,336	1,741	1,100
Bridgenorth	182	674	860	900
Warsaw	232	693	1,125	1,100
Bethany	146	460	14,33	900
Pontypool	174	313	1,056	900
Wesley	118	248	136	
Chemong	50	31	123	
Apsley	126	133	150	
	4,571	$13,785	$57,456	$14,150
Increase	103 1917	12,774	43,955	
Inc.		$ 1,011	$14,500	

TUESDAY EVENING SESSION.

A very interesting discourse was given at the evening session, by the Rev. J. P. Wilson, D.D., of Trinity Methodist church. Dr. Wilson took as his subject "The Ministry of Preaching."

He impressed upon his fellow ministers the dignity and the responsibility of being a minister of the Christian Church. One man said that it was the best calling and the worst trade in the world. Christ's ministers is one of the greatest blessings that God has given to the world. The dignity of the Church is in the hands of the minister and if the messenger is not respected, they will not respect the message, because every true minister is a messenger or ambassador of God. Ministers must seek to be living illustrations of those referred to in the Bible. For instance, one minister announced his subject as "Keeping up with the Joneses." No doubt there is much to be said regarding the needless luxury and extravagance of this world, but such a subject is not in keeping with the dignity of the Church. The office of preacher arose with our Saviour. "Go ye into all the world and preach the gospel," still holds good. Rituals, etc., have changed but the theme never has. In three centuries Europe, Asia and Africa received the gospel. The philosophy of Greece, Rome and Egypt went out against Christianity, but went down to defeat, and in the last three centuries a Christian emperor sat upon the throne of Rome.

A MIGHTY POWER.

After this the Church became a mighty organization. There were many genders of the great machine, but not many preachers. Bishops were the only ones allowed to preach, and very seldom did they travel over their respective dioceses. Most of them were warlike, or had some other main occupation. Then St. Francis and St. Dominic led a great revival in Europe. They founded an order of monks who devoted all their time preaching to the masses. And soon the zeal of these monks left the bounds of Christianity and ventured into the steppes of Russia and Mohammedan Turkey.

Wonderful tales of conversion were told and not less wonderful tales of martyrdom. Then came the Protestant reformation. Luther toured the country on preaching excursions, and Charles Wesley preached over 40,000 sermons.

The aim of preaching should be the salvation of the souls of men. The details of his work will be manifest, and he must give advice and receive confidences. We must convert, and then train. The work of preaching should not be confined to the ordained minister. Why the Church at Antioch was founded by the preaching of laymen.

The ministry is not a human vocation, it is a divine vocation.

ENTIRE FAMILY IS GRATEFUL FOR IT

Friends Say They Never Saw Such a Change in Anybody as Tanlac Made in Mrs. Spruit

"I tell you what, the way Tanlac has built me up and brought me out is the talk of the neighbourhood and my friends all tell me they never saw such a wonderful change in anybody before," said Mrs. Martha Spruit, of 296 Runnymede Road, Toronto, the other day.

"My troubles began over two years ago," she continued, "when I had such a serious breakdown that I had to be taken to the hospital and I was there seven weeks undergoing treatment, but couldn't get back my strength. In fact I was in such an awful fix that they took me home, where my friends said they expected to see the end at any time, and they even prepared my daughter for the worst by telling her I could never pull through. I lay flat on my back for six weeks, and was so weak and lifeless that I could hardly lift my hand, and my nurse had to feed me like I was a helpless baby. After while I managed to get out of bed, but I was still too weak and run-down to do anything but drag myself around unable even to wash a plate. I didn't have a bit of appetite, and for two or three days at a time could force down nothing more than a slice of bread. My nerves were in such a wretched condition that the wringing of the door bell or a spoon dropping on the floor would startle me so much that I wouldn't be able to speak for several minutes; and I was so restless that when I went to bed I would roll and toss from side to side and felt like the night would never end.

"In this miserable condition I was trying everything I could get, hoping to find something that would start me up hill, but nothing did me any good. Finally, after hearing so much about the good Tanlac was doing I decided to try it, and positively before I had finished my first bottle I felt so much improved that it wasn't long before my neighbours were telling me how much better I was looking. My appetite has grown so I can eat and relish most anything I want and my food is giving me the strength and energy I need. My nerves have quieted down so I now sleep all night like a baby and get up in the mornings rested and refreshed. I am getting stronger and better every day and all the members of my family feel so grateful for what Tanlac has done for me that we are boosting it all the time."

Tanlac is sold in Peterborough by W. B. Warne Drug Co. Ltd. In Havelock by A. C. Denike. In Lakefield by Tanner Drug Co. Ltd. In Fowler's Corners by W. A. Hunter. In Gelert by A. J. Scott. In Westwood by G. Pringle & Son.

DIAMOND TRUTHS

The value of a Diamond is determined by its size, its cutting, coloring and symetrical propositions. An experience of over 35 years of buying and honest dealing has given me a reputation as a reliable Diamond dealer

Frank Clarke
GOLDSMITH HALL 170 Charlotte

HIGH GRADE SEED
For Your Vegetable Garden, Flower Garden, Lawn or Farm.
CALL AT OUR STORES
Peterborough Floral Co.
434-436 Water St. Retail Store 347 George St.
TELEPHONES— Greenhouse 1305 Residence 1647

CIGARS

Like everything else are going up in price, but if you do not care to pay the extra price for the 10c cigars, we have a select stock of

5c Special Cigar

bought before the advance in price, which we can fully recommend.

Eddy Wright's
Union Cigar & Barber Shop
329 George Phone 1064

12 REELS ROYAL MOTION PICTURE WONDERS

MARVELOUS MACISTE

The Hero of "Cabiria" and "The Warrior" in an Amazing Modern-Melodramatic Comedy

THE SUPERMAN

A Giant Game of Brain and Brawn

Fights and Fun that make you Gasp and Laugh

MATINEE 10c

Program at the Grand Opera House
MATINEE AND NIGHT TO-NIGHT & TO-MORROW

Something Unusual and Startling
"THE SUPERMAN"
FIVE PARTS
FULL OF HAIR-RAISING THRILLS
With "MACTISE" the Giant hero of "The Warrior"

'THE SHIP OF DOOM'
FIVE PARTS

BIG LAUGH-A-MINUTE COMEDY
Maggie's First False Step
TWO PARTS

For Artistic value, extraordinary situations, sentiment and interest "The Superman" is a world winner—DON'T MISS IT! This program offers two big days of mo ion picture marvels, positively unexcelled.

EVENING 10--15--25c

FIREWORKS IN THE HOUSE

(Continued from Page Five)

ber after member rose and spoke in favour of the proposal of Mr. Richardson (Springfield) to abolish all titles in Canada. The scheme of the Prime Minister merely abolished hereditary titles and put a limit on the granting of other titles, such as Knighthoods, Sir Robert taking the ground that in future no titles should be conferred upon persons domiciled in Canada, except with the approval of the Prime Minister.

Premier's Serious Attitude.

With the public galleries packed, and amid scenes of excitement, the House concluded the debate a few minutes before midnight. The end came after an announcement by the Prime Minister, which no doubt had its effect on the division. There had been a question whether an adverse vote on a sub-amendment submitted by the Prime Minister would be regarded as a vote of non-confidence. On this point Sir Robert made his position clear. "If," he declared, "the House does not propose to accept the choice which I have asked them frankly and with much respect to make, I should consider that I am relieved from my duty of carrying on any longer the government of this country, and I should ask His Excellency the Governor-General to seek other advisers. It seems to me that a somewhat peculiar course has been pursued by some honorable gentlemen on this side of the House in inquiring of the Leader of the Opposition as to whether or not this motion was to be treated as a motion of want of confidence. In my understanding of the course which is pursued on such occasions, I have always understood that the Leader of the Government should be asked with regard to that. And I cannot quite understand the reason why there should have been resort to my honorable friend on the other side of the House (Sir Wilfrid Laurier) to learn how I should regard a motion of this kind. However, the course has been taken, and it is entirely in the judgment of the House to determine what course they intend to pursue in the matter. So far as I am concerned, my course is absolutely clear and open."

The Prime Minister's sub-amendment was carried on this division: For, 104; against, 71; majority for, 33.

Messrs. T. Foster, Fielding and Nickle voted in the negative. Mr. Richardson did not vote.

The debate had arisen on Mr. Nickle's motion for an address to the King, praying that no further hereditary titles be conferred on residents of Canada. To this Mr. Richardson, of Springfield, Man., had proposed an amendment striking out the word "hereditary" and thereby seeking to have all future titles in Canada abolished.

Sir Robert's sub-amendment was an amendment to Mr. Richardson's amendment. It provided that the address request the King to refrain from granting titles to residents of Canada, except in accordance with the principles enunciated in the Order-in-Council of last March respecting titles. This was the Order-in-Council read to the House when titles were last discussed, and which requested the Imperial authorities not to confer any more titles on Canadians without the approval of the Prime Minister of Canada. The motion as modified by the sub-amendment was declared carried.

Sir Robert further announced that the question of titles would be taken up at the Imperial Conference.

Allowed to Speak.

As soon as the Prime Minister had ceased speaking, Mr. Nickle rose to speak.

The Speaker said that Mr. Nickle could not speak again without the unanimous consent of the House.

Mr. Nickle stated that he had the unanimous consent of the House, but the Speaker declared that this was not the case.

Sir Robert Borden—Go on.

Levi Thomson—I understand that the Prime Minister is willing to let the member for Kingston make a personal explanation.

Sir Robert Borden—I am satisfied; yes, I would ask the House to permit it.

Mr. Nickle—When the Prime Minister was speaking, he turned in my direction as if I had made a public request of the Prime Minister and of the leader of the Opposition——

Sir Robert Borden—I was not referring to the hon. gentleman.

Mr. Nickle—Then I have nothing further to say.

Sir Robert Borden—I was referring to the member for West Peterborough (Mr. Burnham), who stated that he had sought that advice.

To-Day STRAND To-Day
Pearl White in "The Fatal Ring"
Falcon Feature "Brand's Daughter"
O. Henry Story "The Compliments of the Season"
SELIG WORLD LIBRARY and COMEDY
MATINEE, 10c EVENINGS, 15c

EMPIRE
WEDNESDAY:-:THURSDAY
Dorothy Phillips in
"TRIUMPH"
A Photodrama in 5 Acts
"Bombs & Bandits"
In 2 Acts Featuring SAMMY BURNS
Universal Current Events
News From All Over the World
Matinee 10c Evening 15c

ROBERT FAIR & CO., LTD.

Holiday Requirements

When you See the Beautiful Displays of Summer Ready-to-Wear for Ladies, Charming Millinery, Dainty Neckwear, Gloves, Ribbons and Hosiery. Specially procured for Holiday Shoppers and the moderate prices at which they are marked, you will feel like doing all your holiday buying here

Charming Taffeta Silk Suits, $27.50, $37.50 and $45.00

New arrivals and just in time for the holiday trade. The very latest Novelties in Imported Models from Exclusive New York Manufacturers. Handsomely designed and tailored—Black, Navy and taupe shades. Silk embroidered, Tie Sashes, Ornaments and Button trimmed.

Extraordinary One Day Offering of Newest Silk Taffetta Suits at $15.00

Black and Brown shades. Handsomely trimmed and beautifully tailored. Belt with Tie, white silk collar and cuffs—coat lined with light colored silk. This suit is worth $22.50, but priced as above for a Ready-to-wear special.

$35 to $45 Cloth Suits for $25.00

All wool material such as fine Serges, Poplins, Gabardines, Velours. They are our latest purchases of imported models, many styles to choose from. This is an unusual collection of unusual values that you should take advantage of tomorrow.

$15.00 Motor Coat $12.00

Grey Tweed Coat that is guaranteed waterproof, Rubberized lining, Buttons up to neck if required, latest model with belt and strap cuffs.

Specially Trimmed Holiday Millinery

A number of Leghorn, Panama, Milan and Tailored Hats trimmed specially for the Holiday wear by our Expert Milliners with flowers, Georgette Crepe, Ostrich trimming and etc. Price range **$2.50, $3.50, $5.00, $7.50, $10.00**

Novelty Silk Skirt

They come in Taffeta and Foulards, in self and colored stripes and over checks and plain silk poplin, nothing more desirable as regards to style and quality of material. Price range **$11.75, $15.00, $16.50, $20.**

The Finest of Wool Sweater Coats

For the Holiday and Summer outing. Color range of Rose, Green, White, Black, trimmed with contrasting colors and fancy self buttons, very smart styles. Price range ..... **$7.50, $7.85 and $11.50**

SILK SWEATER COATS

Very fine quality, sash and pockets, purple and rose and white. Price **$13.50**

BLACK TAFFETA "SPECIAL"

Suitable for Suits, Dresses or Blouses. A quality that is known to give the wear and keep its appearance. 36 ins. wide. Regular $3.00. Special price, yard **$2.75**

PREMIER TAFFETA "GUARANTEED"

This Black Taffeta is suitable in weight for Coats, as well as Suits and Dresses. Every yard stamped "Premier," which is a guarantee from the maker. 36 ins. Price, per yard **$2.00**

Take Your Choice of the Different Style Coats at $17.50, $20, $25, $30 and $35

Holiday and Summer Outing Coats in Cheviots, Gabardine, Velour, Tricotine Delhi and Tweeds in tans, copen, fawn, grey, brown, olive green and black, in a wonderful variety of the newest style. See them tomorrow.

One Rack of Coats that were $18 and $20 to clear out at $12.50 each

Prepare for the Holiday by Selecting your Fancy Collars from this Collection

the above cut represents a few of them. A wide range of Crepe de Chine, Georgette Crepe, Organdie, Batiste, etc., in all the latest novelties that have been specially designed for the Holiday Trade. Price range ..... **75c, $1.00, $1.25, $1.50, $2.00, $2.50, $3.00.**
Windsor and Middy Ties **35c, 50c, 75c, $1.00**

Fashions Latest Blouses Are Here for the Holiday

Georgette Crepe, Crepe de Chine, Taffeta Silk Foulards, Jap Wash Silk. So many charming styles that it will be easy choosing just the blouse you like. Price range **$2.25, $3.50, $5.00, $7.50, $10.00**

Your Requirements in Gloves can be Bought Here at 75c pair

Double tipped with a guarantee ticket in each pair, shades are black, white, navy, grey, white with black and black with white, 2 domes, and a perfect fitting glove.

Holiday Veiling

The latest fancy and plain, meshes, in black, navy, white, at per yard ..... **35c and 50c**

FOR THE HOLIDAY

Fancy Silk Hose

You will be delighted with this wide range. They come in rose and black, navy and white, sand and black, white and canary, brown and white, at per pair **$2.50**

Plain Silk Hose

Plain white or black in four special lines at per pair **85c, $1.00, $1.50, $2.25**

Colored Silk Boot Hose

All sizes in Brown, Navy, White, Black and White with stripe, several lines in this range that are worth $1.00 and $1.10, all at one price per pair **85c**

Children White Stockings

Mercerized fine Swiss rib, an extra special quality, sizes 6 to 8½, seamless. Price per Pair ..... **55c and 60c**

Swiss Lisle Rib Vests

Fancy lace and openwork trimmed with or without sleeves. Special price .. **50c**

Lovely Silk Poplin Dresses $15

Arrived just in time for the Holiday. They are all in the one piece Dress Style, Bolero Waist, Silk Embroidered, in colors White Silk Collars, Skirt is shirred at waist line, Button trimming, shades of material are sand, navy, tan, copen, grey and black.

Taffeta and Silk Crepe de Chine Dresses at $20 and $25

You will be more than delighted with these Dresses. Nothing newer, as they are Fashion's Latest Creations, shades are navy, copen, grey and black. They have Georgette Crepe Collars, Beaded and Braided in colors, Skirt corded at waist line. Plenty of them to choose from.

Silk Foulard Dresses Priced at $30.00

A charming array of these Silk Dresses. Coin spot and figured design in shades of sand, navy, copen, black with Georgette sleeves, Belt effect, white satin collars and cuffs. In fact one of the smartest silk dresses you would wish for.

White Jap Silk Waist $2.25

One of the newest models being shown for the Holiday, and the price is below regular as we are making a "Special" of it for tomorrow.

PHOTOGRAPH WAS DAVID MELTON

In last night's issue reference was made to Pte. George Melton, who was officially reported wounded. The picture that was used in connection with the item was that of David Melton and not George Melton. It was the latter who was wounded, but the wrong picture was used in connection with the item.

NET RECEIPTS OF MOTOR SHOW.

The net receipts of the motor show held last month in aid of the Red Cross were $1,202.59, which will be turned over to the ladies. The committee met last evening and passed all accounts in connection with the show. The results are extremely satisfactory.

DEVELOPING AND PRINTING

A Specialty With Us. A Professional In Charge. Work Guaranteed.

Chemist **E. L. PAYNE** Opposite Turnbulls Druggist

OBITUARY

Archie Murray Meeks, the infant son of Mr. and Mrs. Andrew Meeks, passed away last night. The funeral takes place Thursday afternoon from the family residence, 336 Euclid Avenue to Little Lake Cemetery, Commandant McElhiney, officiating.

MRS. JOHN HEFFERNAN.

The death occurred this morning, after a brief illness, of Mrs. John Heffernan, aged 35 years. The deceased resided on lot 20, concession II, Otonabee. Her mother is Mrs. Patrick Ryan, of Douro. Her father predeceased her three years.

She leaves six children, namely, Gertrude, Elizabeth, Agnes, Thomas, Francis and Joseph, and five brothers Michael of Douro, Dennis of New York, Thomas at home, John of Douro, William in the west, also four sisters, Mrs. P. Sullivan, Otonabee, Mrs. T. Doherty Otonabee, Mrs. E. McCarthy of Douro, Mrs. Michael Fitzgerald of Otonabee.

The funeral will take place Friday at 9.30 from the house to the Sacred Heart church, thence to St. Peter's cemetery.

PIANO TUNING.

'Phone 696, the Greene Music Co., Charlotte Street, when your Piano requires tuning or regulating. All work guaranteed. d1f

HUNS MAY ABANDON SUBMARINE BASES.

Special to the Examiner:

BERNE, May 22.—German naval authorities are preparing to abandon Zeebrugge and Ostend as U-boat bases, because of the recent blockades effected by British naval forces and the constant harrassing by the British bombing planes, according to information received from Berlin.

Service Flag

If your son, brother or husband is in the army you have the right to hang a Service Flag in your front window, with one leaf for each member of the family in service.

By buying one you aid the Prisoners of War Fund, as the entire proceeds go for that patriotic purpose.

Flag with 1 leaf for 50
Flag with 2 leaves for. .75
Flag with 3 leaves for $1.00
Extra leaves 10c. Each.

For sale by
Prisoners of War Fund
Peter Robinon Chapter I. O.D.E., Peterboro, Ont.
Phone 385

CITY AND GENERAL

CHOIR PRACTICE.

Murray street Baptist choir will meet to-night at 8.30 sharp.

CHOIR PRACTICE.

All Saints' choir will practice to-night in the church.

MACHINISTS' ATTENTION.

On account of Friday being a holiday, No. 435, I.A. of M. will hold their regular meeting on Thursday, May 23rd at 8 p.m. in the Labour Hall. C. Horsfield. 2d-120

BRITISH COLUMBIA CEDAR ROOFING.

Slate, Tile, Felt and Gravel and all kinds of built up roofs by Alex. McLeod, General Roofing Contractor. 'Phone 775.

BICYCLES.

Ivanhoe, Hyslop and Crown Bicycles from $37.50 up. Saddles, Tires, Mudguards, and Coaster Brakes. Bicycles repaired. Millard's Bicycle Shop, Hunter St., near Aylmer. 'Phone 1256. dtf

LONDON HAT CLEANING AND SHOE SHINE PARLOUR.

We specialize in Cleaning, Blocking, Dyeing, and Steaming Hats. All styles for ladies and gentlemen. Gloves cleaned. All work guaranteed. Apply 326 George St. 28d-107

CONSERVATORY ORCHESTRA.

A practice of the Conservatory orchestra will be held to-night at 8 o'clock. Everybody is requested to be present, as music relating to the closing concert of Friday, May 31 will be taken up.

Probabilities.

Moderate to fresh south to west winds, partly fair and warm with some local showers or thunderstorms, Thursday a few scattered showers, but generally fair.

Monthly Meeting

The regular monthly meeting of the 57th chapter I. O. D. E., will be held tomorrow evening at 7.30 in the Green Room at the Y. M. C. A. Every member is asked to be present

Tennis Culb

The annual meeting of the George Street Methodist Church tennis club will be held Thursday evening at 7.30 in the Church parlor. All interested are asked to be present.

CLOSING CONCERT.

The closing concert at the Conservatory of Music will be held in the Grand Opera House on Friday evening, May 31st. Tickets 25 cents, which may be reserved without extra charge. 3d-120

Will Decorate Graves

The 57th Chapter I.O.D.E., will decorate the graves of departed soldiers tomorrow afternoon. All members of the Chapter are asked to meet at the cemetery gate at 3 o'clock. As this is a public service all citizens are invited to attend.

SOLDIERS' WIVES AND MOTHERS' CLUB.

The meeting this week will be on Thursday, May 23rd. All the members are asked to attend at 3 o'clock, sharp. Strangers welcome. Temple, Simcoe street.

MATCHES! MATCHES!

Another shipment just received, and I will give the public the benefit of my luck, only five cents per box. It will be only fair to save your grocery order and have all sent up together. We have a good stock of plants for sale.

See our raw sugar.

At James R. Bell's, 'Phone 455.

CLEANING, PRESSING, AND REPAIRING.

'Phone 1416 for Cleaning, Pressing, and Repairng. Goods called for and delivered promptly. Mrs. Read, 159 Rubidge Street dtf-7

DRAFTEES PHOTOGRAPHS.

Someone said "You are going to have a photograph made before you go, aren't you?"—and you promised. You and your family will be proud of that picture in years to come. Photographer Haynes is showing some pleasing styles at remarkably reasonable prices. The new Studio, 147 Hunter street. d.w.-tf

AUCTION SALE

Of Household Furniture, etc., at the home of Mrs. Thomas Duncan, 302 Pearl Avenue, on Thursday, May 23rd, including Dishes, Happy Thought Range, Gas Stove, Organ, Parlour Suite, Lawn Mower, and Hose. No reserve. 'Phone 956. Sale 1.30. J. F. Thornton, Auctioneer. 2d-119

GEORGE STREET METHODIST CHURCH

A congregational meeting of the members and friends of the George street Methodist church will be held to-night at 8 o'clock. Reports of the work of all departments during the past year will be given and a musical programme will be rendered. It promises to be a most interesting and pleasing gathering.

The Scarlet Riders.

(Regina Post.)

Within a short time the R. N. W. M. P. draft will be proceeding overseas. The regiment has been recruited to more than full strength, and nothing now remains to be done by connection with having the draft in readiness to take its place with the Canadian cavalry in France. The date of their departure rests with the military authorities in the east. The draft is ready to leave at any time. Officered by their own inspectors and with many of their former officers accompanying them in the non-commissioned ranks, the Scarlet Riders are as fine a body of men as ever left any part of the Empire.

FOWLER'S PEBLO GLASSES

INCREASE YOUR INCOME

A man's earning power is practically always dependent upon his eyesight; wear Dr. Fowler's "Peblo" glasses and increase your income by increasing your usefulness.

Dr. Fowler first tests the eyesight accurately, then fits your glasses with "Peblo" lenses to exactly correct all weaknesses, and guarantees satisfaction.

CONSULTATION FREE

A. A. FOWLER DOCTOR OF OPTICS Phm. B. Toronto University

EYESIGHT SPECIALIST with NUGENT DRUG COMPANY

RESTORE THE NATURAL SIGHT

Social and Personal

Miss Clara Bullock, who has been the guest of her aunt, Mrs. N. Wilson, for the past eight months, has returned to her new home at Orono, Ont., R. R. No. 2.

Mr. M. E. Tangney, Lindsay, has been called to the city by the death of his sister-in-law Mrs. P. Tangney, 503 Stewart street.

Mr. A. J. Eaton was in Lindsay yesterday.

Judge Ruddy of Whitby was in the city this morning.

Miss Jessie Glover left to-day for Rochester.

Mr. A. E. Kennedy, Lakefield, was in town to-day.

Miss Eastwood, Buckhorn House, spent the day in the city.

Mr. Stephen Harrison, Hall's Bridge, was in Peterboro to-day.

Mr. Peter Compbell went to Toronto at noon.

Mr. Jack McCarney, son of Mr. and Mrs. W. J. McCarney, 21 Bethune street, left to-day for Toronto to join the Royal Flying Corps.

Miss Linda Hall motored on Moaday to Toronto with Mr. and Mrs. Waddell.

Mr. Charles Fagan left last night to aid in the search for the body of the late Christopher Fagan, which has not yet been recovered.

Nursing Sister Pansy E. Roberts, C.A.M.C., daughter of Mr. and Mrs. Thomas Roberts, Welcome, has been appointed to the Ontario Military Hospital, Cobourg. Miss Roberts is a graduate of Nicholls Hospital, Peterborough.

The graduating class of Nicholls Hospital were entertained last evening by Dr. and Mrs. G. S. Cameron. After tea was served a very enjoyable evening was spent.

Mr. and Mrs. George Lundy have taken No. 512 Dickson steet and will remove there to reside presently.

Miss Geraldine Montgomery, formerly of Peterborough, now of Toronto, is very ill in the Toronto General Hospital.

Don't Spoil Your Hair By Washing It

When you wash your hair, be careful what you use. Don't use prepared shampoos or anything else, that contains too much alkali, for this is very injurious, as it dries the scalp and makes the hair brittle.

The best thing to use is just plain mulsified cocoanut oil, for this is pure and entirely greaseless. It's very cheap, and beats anything else all to pieces. You can get this at any drug store, and a few ounces will last the whole family for months.

Simply moisten the hair with water and rub it in, about a teaspoonful is all that is required. It makes an abundance of rich, creamy lather, cleanses thoroughly, and rinses out easily. The hair dries quickly and evenly, and is soft, fresh looking, bright, fluffy, wavy and easy to handle. Besides, it loosens and takes out every particle of dust, dirt and dandruff.

APPOINTMENT FOR NURSING SISTER KATHRINE McCARNEY.

Nursing Sister Kathrine McCarney, daughter of Mr. and Mrs. W. J. McCarney, 21 Bethune Street, has been appointed matron at the Aldershot Camp Hospital, Kings County, Nova Scotia. Miss McCarney will be in charge of 800 beds of returned soldiers and 80 nurses. Her appointment to this responsible position is the result of three years' labour in military work, she having enlisted 3 years ago for overseas, during which time she has been in military hospitals in France and England, and on transport duty.

ROGOW BROS

Ladies' Custom Tailors

NOW OPEN FOR BUSINESS

SOLICIT YOUR ORDERS

CORNER OF BROCK AND GEORGE STREETS
PETERBORO
TELEPHONE 1021

May Weddings

To Make the Happy Bride Happier

NEW SPRING SILVERWARE AND JEWELRY

Popular patterns of the famous Rogers 1837 Silver Plated Spoons and Forks. Coffee Spoons, 5 o'clock Tea Spoons, Dessert Spoons, and Forks, Table Spoons, Dinner or Dessert Knives. Fancy Fruit Baskets, Bon-Bon Dishes, Fern Pots, Butter Dishes, Breakfast Cruets, Etc., in Sterling Silver.

Many handsome gifts in Clocks, Wrist and Bracelet Watches and Diamond Rings

WARNE BROS.
Diamond Hall
NEXT TO WARNE DRUG Co.

PRESIDENT WILSON

Says that the U.S. will not stop at an army of 5,000,000 soldiers. If more are needed, they will be ready. You can't stop those U.S. Allies, neither can you stop the increase in price of typewriters. Why not use common sense and buy NOW, NOW? It will soon be NOT a question of price, but WHERE CAN THEY BE BOUGHT? See Nelson at 172½ Hunter Street, or 'Phone 220. Jimmy & da Boss.

Baby's Photo

It is only a short time that you can call her mother's baby but a photograph keeps for all time the memory of those happy days.

We have a special style for baby which we would be pleased to have you call and see at

Moule
374½ GEORGE STREET

House Cleaning Requisites

Disinfectants:
Formalin
Sulphur Candles
Creolin
Formaldhyde
Candles
Copperas
Chloride Lime, &c

Moth Balls
Insect Powder
Camphor Flakes
Moth Proof Bags

We are head-quarters for your needs at house-cleaning time.

WARNE'S
CUT-RATE Drug Store
Phone 537 351 George St.

12 PAGES
PAGES 1-4

The Evening Examiner

Copies Printed during April 149,585
A Daily Average 5,753

VOL. LX. No. 121 PETERBOROUGH, THURSDAY, MAY 23, 1918 PRICE TWO CENTS

Bright Days

Now is the time to get out your Camera again.
The bright Spring days make wonderful pictures.
There is nothing that the boys overseas appreciate more than "Snap Shots" of the home folks.
Enclose them with your letters.
Let us finish your films.
"It's our business we know how."

Troy
STUDIO

Open from 7 a.m. to 1 p.m.

Paris Cafe

We are pleasing more people every day.
Everything to your liking—
A la Carte service.
Every delicacy in season.
"Specials" every day.
Ice Cream and Soft Drinks.

NOTICE—All persons, in ordering their food, ought to consider the need of Great Britain and her Allies, and their armies, for wheat, beef, bacon and fats, and that the Canada Food Board desires the public to do everything in their power to make these commodities available for export by eating as little as possible of them and by making use of substitutes and avoiding waste.

Military News

(Kingston Whig).

Lieut. A. Bruce Mills has been appointed to the 3rd Battalion, C.G.R.

Physical Training.

It has been found that physical training is most beneficial to men called under the M.S.A. and a special course to promote muscular development will be carried on. Commanding officers are to keep a record of the results of such training, and to report the names of all men taking the course.

LIVE POULTRY WANTED

Highest Market Prices Paid for all good fat stock delivered here at the Storage as follows: Hens, Chickens, Turkeys Ducks, Geese.

WM. SCOTT & CO., Ltd.
Cold Storage - Peterborough

TORONTO METAL Co.
Dealers in all kinds of Metals, Scrap Iron, Bottles and Rubbers
We buy and sell Second-hand Clothes and Furniture.
4 Lansdowne St., Peterboro
'Phone 684.

High Quality
SEED CORN
For Sale at
The Peterboro Creamery
377 Aylmer St. Phone 650

Germans Made Another Attempt To Break The Line Northeast Of Albert

Enemy Was Repulsed—New Enemy Air Machine Carries Two Ton Bombs and Six Men—One Ship a Day Constructed in May—News From the War Fronts.

THURSDAY MORNING BULLETINS

Thursday Morning Bulletins:

LONDON, May 23.—Field Marshal Haig reports another attempt by the Germans to break the line near Mesnil, north-east of Albert, but they were repulsed.

One Ship a Day.

DETROIT, May 23.—Chas. Schwab, Director-General of the United States shipbuilding, says an equivalent of a ten thousand-ton ship was delivered every day in May.

New Air Machines.

FRENCH ARMY HEADQUARTERS, May 23.—A new air machine employed by the Germans carries two tons of bombs and six men.

Motion Defeated.

OTTAWA, May 23.—A vote on Copp's motion, providing for a judicial investigation into the election result stood sixty for and ninety-two against the investigation.

Wednesday Evening Bulletins:

Casualties Heavy.

LONDON, May 22.—The final report of the casualties in the Sunday night raid shows 44 killed and 179 injured.

Bombing Operations.

FRENCH FRONT IN FRANCE, May 22.—American and French air squadrons participated in bombing operations behind the German lines on a large scale. As many as one hundred and twenty machines were flying at the some moment in bombing work.

GRAIN MARKET

Corn markets were easier yesterday. By the action of the Chicago Board of Trade the May option was closed out, the board deciding that all open contracts be closed at $1.28. After this action was announced the July option was the only one traded in and on this option the market declined to 141 5-8 at the close, 7-8c below Tuesday's close.

Oats took a downward turn at Winnipeg and Chicago. Winnipeg May oats closed 1 7-8c lower and the July option 3c lower. The advances made in oats in the past two or three markets are now said to have been due to a move in run in certain short interests. The move apparently succeeded, the market promptly falls back to its former position. Cash oats, Fort William basis, are 2 1-8c lower on No. 2 northern, and 1 7-8c lower on the other grades.

The local cash grain market has been a little more active the past couple of days, rye, barley and oats being in good demand.

Manitoba wheat. — No. 1, northern, $2.23 1-2; No. 2, $2.20 1-2; No. 3, $2.17 1-2; No. 4, $2.10 1-2, including 2 1-2c. tax, in store, Fort William.

Manitoba oats — No. 2 C. W., 85 3-4c; No. 2 C.W., 82 3-4c; extra No. 1 feed 82 3-4c; No. 1 feed, 79 3-4c in store Fort William.

American corn—Not quoted.

Ontario oats—No. 2 white, 80c. to 81c., nominal; No. 3 white, 79c. to 80c.

Barley—Malting—$1.49 to $1.50.

Ontario wheat—No. 2 winter, $2.22, basis in store Montreal.

Peas, No. 2, nominal.

Buckwheat—$1.80.

Rye—No. 2, $2.15.

Ontario Flour — War quality, $10.65, Toronto-Montreal, $10.65, new bags.

Manitoba Flour — War quality, $10.95, Toronto.

TROUBLED FOR YEARS WITH BRONCHITIS
Dr. Wood's Norway Pine Syrup GAVE INSTANT RELIEF

Bronchitis is a disease which is very prevalent during the late winter and early spring, when there are sudden atmospheric changes. It is a condition of inflammation of the bronchial tubes which produces mucous or phlegm. This irritates the throat and causes you to cough in order to get rid of it. The cough may be tight or loose according as to whether this mucous is sticky and hard to remove, or soft and easily expelled.

Bronchitis is not really dangerous but the complications which are liable to follow makes it necessary to get rid of it at the first sign. This you can do by using Dr. Wood's Norway Pine Syrup. A remedy that has been on the market for over 25 years.

John D. McFarlane, Jr., S.W. Margaree, N.S., writes: "I was troubled for years with bronchitis, and could not find any relief. I was especially bad on a damp day. I went to a druggist and asked him for something to stop the constant tickling in my throat. He gave me a bottle of Dr. Wood's Norway Pine Syrup, which I found gave me instant relief. It is the best remedy for bronchitis I know of, and I now take care that I always have a bottle of it on hand."

See that you get "Dr. Wood's." Put up in a yellow wrapper; three pine trees the trade mark; price 25c and 50c.; manufactured by the T. Milburn Co., Limited, Toronto, Ont.

BIG EATERS GET KIDNEY TROUBLE

Take Salts at First Sign of Bladder Irritation or Backache

The American men and women must guard constantly against Kidney trouble, because we eat too much and all our food is rich. Our blood is filled with uric acid which the kidneys strive to filter out, they weaken from overwork, become sluggish; the eliminative tissues clog and the result is kidney trouble, bladder weakness and a general decline in health.

When your kidneys feel like lumps of lead; your back hurts or the urine is cloudy, full of sediment or you are obliged to seek relief two or three times during the night; if you suffer with sick headache or dizzy, nervous spells, acid stomach, or you have rheumatism when the weather is bad get from your pharmacist about four ounces of Jad Salts; take a tablespoonful in a glass of water before breakfast for a few days and your kidneys will then act fine. This famous salts is made from the acid of grapes and lemon juice, combined with lithia, and has been used for generations to flush and stimulate clogged kidneys; to neutralize the acids in the urine so it no longer is a source of irritation, thus ending bladder disorders.

Jad Salts is inexpensive; cannot injure, makes a delightful effervescent lithia-water beverage and belongs in every home, because nobody can make a mistake by having a good kidney flushing any time.

CATTLE MARKET

Union Stock Yards — Receipts yesterday were 63 cars, with 756 cattle, 494 calves, 1406 hogs and 49 sheep and lambs.

The market holds steady to firm for choice and heavy butcher steers and heifers, but too many small, light cattle are being shipped in, and these were apparently not in demand, for they were in many cases hard to dispose of except at concessions. Otherwise the market is good and firm, some heavy steers selling up to $16, and a couple of baby beef at $17. Fat cows and bulls are steady to firm.

Milch cows are $10 to $15 easier.

Calves firm, to 25c higher.

Sheep and lambs steady.

Hogs steady at $20.50, fed and watered.

Heavy steers	$15.50 to $16.25
Choice butcher	13.00 15.00
do medium	11.75 12.50
do common	11.00 11.50
Heifers, good to choice	12.50 15.00
Butcher cows, choice	9.25 12.00
do medium	7.00 7.50
Bulls, choice, heavy	10.00 12.00
do good	9.25 9.75
do light	7.00 8.00
Canners and cutters	6.25 8.00
Feeders, 900 to 1,000 lbs.	11.50 12.50
Stockers, 750 to 800 lbs.	10.50 11.25
do med., 600 to 700 lbs	10.00 10.50
do light, 600 to 650 lbs	8.00 8.50
Grass cows	9.00 9.50
Milch cows	90.00 125.00
Calves	10.00 15.75
Lambs	18.50 22.00
Sheep light	16.00 18.00
Hogs, fed and atered	20.50 .....
do off cars	20.75 .....
do f.o.b. to shippers	19.50 .....

Millfeed—Car lots, delivered, Montreal; shorts, $40; bran, $35; feed flour not quoted; middlings, not quoted.

Hay—Baled, track, Toronto, car lots, No. 1, $16 to $17; No. 2, $14 to $15; straw, car lots, $8.50 to $9.

ROYAL YEAST CAKES

Now that the new government standard flour is in general use, the quality of the yeast you use is more important than ever. Use Royal Yeast Cakes. Their quality is absolutely reliable. Bread made with Royal Yeast will keep fresh and moist longer than that made with any other.

Send name and address for copy Royal Yeast Bake Book.

E. W. GILLETT CO. LTD.
TORONTO, CANADA
WINNIPEG MONTREAL

Hastings News

Hastings, May 22. — The ladies of the local Chapter of the I.O.D.E., met at their room on Tuesday afternoon, for the purpose of packing parcels to be sent overseas.

Mr. and Mrs. James Stewart of Toronto arrived last week to spend the summer at their cottage up the river.

Mr. J. White of Norwood, was in town on Thursday.

Miss Johnston of Campbellford is a guest of Miss Florence Dainard.

Mrs. Buchanan was in Peterboro for a few days last week.

Miss H. West has been visiting friends in Peterboro.

Mrs. J. G. Staples of Lindsay, spent the week end at the home of her parents, Mr. and Mrs. W. T. Tate.

Mr. J. Harmel of Campbellford, spent Saturday and Sunday, as the guest of Mr. Stanley Stevenson.

Miss McGuire was in Peterboro on Tuesday last.

Pte. M. Williams of Kingston spent the week end with friends.

Mr. H. Ennis of Warkworth was in town on Sunday.

Mr. and Mrs. Thomson and children of Toronto, are spending a vacation at Mr. J. J. English's cottage.

Mrs. N. Beavis and Miss Mae spent Tuesday last in Peterboro.

Mrs. R. Reid of Peterboro has been visiting Mr. and Mrs. James Stewart at the cottage.

Miss Hatfield, a representative of the Margaret Cox Home, was in town for a few days.

Mrs. Chas. Black and baby are the guests at the home of her parents, Mr. and Mrs. J. Coughlan.

A number from here attended the funeral of the late Mr. James Oliver, on Monday afternoon.

Miss Helen Baker was in Warkworth on Tuesday.

Miss L. German of Moscow, is visiting at the home of her uncle, Mr. A. B. German.

Lt. Reg. Runnels spent a few days in Toronto

Dr. P. Huyck and family motored from Kingston and called on friends on Tuesday.

Mr. D. Fife was in Peterboro on Monday.

The Ormonde cheese factory has begun operations again for the season.

Mr. Grey of Peterboro was in town on Tuesday.

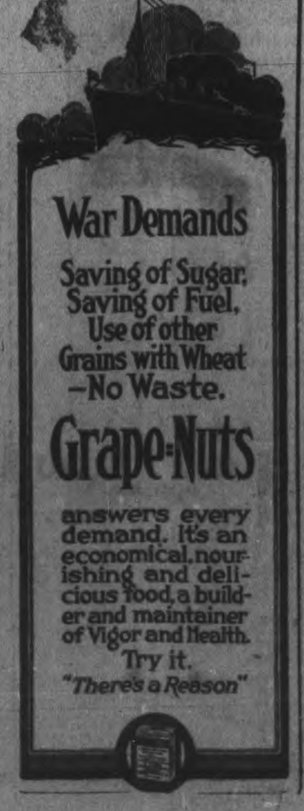

CLAIMS THAT FRAUD WAS PRACTISED IN THE TAKING OF THE OVERSEAS VOTE

A. B. Copp Electrifies House With Accusations That Soldiers' Vote Was Misused—Asks the House to Make Inquiry

SCRUTINEERS WERE BARRED

OTTAWA, May 23.—A. B. Copp (Westmoreland) yesterday afternoon made a list of charges alleging fraud in the taking of the overseas vote which electrified the House of Commons. He asks for an investigation. The charges are as follows:

"I hereby state on my responsibility as a member of this honourable House that in the recent election carefully organized and systematic frauds were perpetrated in connection with the soldiers' vote.

"That these frauds were directed and practised by commanding officers, deputy presiding officers and poll clerks legally appointed under the authority of the Crown in Chancery.

"That evidence upon what will be submitted by me to a commission of enquiry establishing that the said soldiers' vote was systematically organized so as to transfer a fraudulent vote to certain selected constituencies in order to over-ride the legitimate vote of the said electoral district.

"That in certain of the said constituencies the soldiers' vote was fraudulently polled largely in excess of the legitimate soldiers' vote.

"That throughout camps in Great Britain ballot envelopes were endorsed in reply to the question set forth in form B by commissioned officers and non-commissioned officers outside the polling booth, and were given to the officials recording the votes without the said questions being directed to the voter. (Thus influentially relieving the presiding officer of the responsibility of asking the military electors the questions set forth in the said schedule B).

Scrutineers Were Barred.

"That Opposition scrutineers were forcibly prevented from attendance at certain polling booths during the whole time when military votes were being recorded.

"That in one instance the representative of the Opposition was forcibly removed from a polling booth, arrested and confined in the camp prison during the period when a large fraudulent vote was recorded in the said polling booth.

"That ballot envelopes partially filled in, signed by the deputy presiding officer, one of which is available, in which was enclosed ballots marked in favour of the Government, and said envelope was sealed and was in circulation as a means of facilitating the perpetration of the frauds hereinbefore mentioned.

"That military electors were canvassed by superior officers and were directed how they should make their ballots, in direct contravention of the King's Regulations and Orders.

Alleges Intimidation.

"That military electors were threatened with removal to the fighting line if they did not mark their ballots for the Government in the presence of and in the manner prescribed by the deputy presiding officer.

"That military electors who refused to vote as they were directed in the manner referred to in the preceding paragraph were accordingly immediately removed to regiments proceeding to the fighting line.

"That military electors were not recorded facilities for the proper observance of the secrecy of the ballot as provided by the Military Election Act, and were coerced to vote for the Government by open character of the vote."

NOTHING LIKE PHOSPHATE TO INCREASE STRENGTH, VIGOR AND NERVE FORCE

ORDINARY BITRO-PHOSPHATE WILL DOUBLE THE STRENGTH OF WEAK DELICATE, NERVOUS PEOPLE IN TWO WEEKS' TIME IN MANY INSTANCES.

Weak nerves quickly reduce the strong and robust to an extremely pitiable condition and rob men and women of all the joys of life. Slowly and stealthily the health is destroyed, the poor sufferer only realizing the magnitude of his ailment when faulty memory, sleeplessness, indecision, lack of energy or other unmistakable symptoms indicate weak nerves. Then it is a serious and dangerous mistake to resort to the use of so-called tonics, alcoholic or drug stimulants.

Weak and exhausted nerves need food and nourishment—not stimulants that lash them into temporary activity. The food and nourishment advised by present day physicians is just one 5-grain tablet of pure bitro-phosphate taken during or immediately after each meal. Simple advice, but its soundness has been proven over and over again.

Moreover the genuine standard bitro-phosphate is inexpensive and is sold by McDermid & Jury and most all good druggists under a binding guarantee of satisfaction or money back.

Young's Point Items Of Interest

YOUNG'S POINT, May 22.—Mr. L. Douglass, spent a few days last week in Toronto.

Mr. W. E. Brooks, spent Saturday in Peterboro on business.

Miss J. Kearney, is spending the week the guest of her sister, Mrs. F. G. Young of Peterboro.

Mr. and Mrs Eugene Murphy, Miss G. Murphy and Mr. and Mrs. S. Killen of Ennismore, motored to the village on Sunday and were guests of Mrs. J. Carroll.

Miss Gretchen Gladmon of Peterboro, was a visitor to Young's Point on Saturday.

Mr. and Mrs. Harry Ingram and Miss Hazel Ingram of Douro, motored to Norwood and Cobourg on Sunday and were guests of friends there.

Messrs. T. DeForge, Angus MacPherson jr., Angus MacPherson sr. and T. Jones of Peterboro, motored to the village today.

Capt. Jos. Walsh, with the tug "Beaver" passed through the village today, on his first trip of the season.

Misses Josie and Addie Phelan of Peterboro returned home today after spending the last week visiting Mrs. J. E. Kearney.

The steamer Empress is engaged in towing in Stoney Lake during this week for the McDonald Lumber Co.

Mr. Frank McMahon, of Peterborough, spent the week-end in the village, a guest at the Lakeview House.

Messrs. S. Anderson, Bert Heard, Mrs. R. Heard, Mrs. W. Warmington, Mrs. S. Anderson, and Miss Beatrice Heard, all of Peterborough, motored to the Point on Thursday evening. Bert had the unusual luck of landing an eight-pound eel while sucker-fishing.

Mrs. D. Godfrey and Miss Leona Godfrey, of Peterborough, spent the week-end visiting friends in the village.

Miss Veronica Johnson, of Lakefield, spent the week-end visiting friends in the village.

The following were the guests of Mr. and Mrs. Robert Sturgeon at their cottage on Clear Lake: Mr. P. C. Blade, Mrs. T. Smythe, Miss Smythe and Miss Lucy Horten.

The Misses Eva and Pauline and Master George Sturgeon, of Peterborough, spent the week-end at their cottage near Young's Point.

The local farmers are quite optimistic over the outlook of the spring crops. Oats, barley and all spring sowing show indications of being bumper crops.

Captain Robinson has bezan duties on the steamer "Empress" for the coming season.

Mrs. Jos. Ayotte of Lindsay, is spending the week visiting her sister, Mrs. B. Ayotte.

Miss Coughlin, of Douro, spent the week end visiting her sister, Mrs. J. Ayotte of Young's Point.

Mr. P. P. Young motored to Peterborough on Saturday.

Miss N. McAuley returned home on Saturday after spending the week, the guest of her sister, Mrs. F. Young.

A Coming Famine.

(Ottawa Journal.)

When the recent attack on Ypres failed Emperor William kept the noted decoration "Eichenlaus" in his pocket. This is the first indication of K. Wm.'s economy in that direction, and surely shows a coming famine in decorations.

BISURATED MAGNESIA
For Dyspepsia, Indigestion

Heartburn, Belching, Sour Acid Stomach, Gas in Stomach, etc., take a teaspoonful of Bisurated Magnesia in a half glass of hot water after eating. Is safe, pleasant and harmless to use and gives almost instant relief. It neutralizes stomach acidity and sweetens the food contents so that digestion is easy and painless. Sold by druggists everywhere.

The Rexall Store

May we supply you with your
Moth Preventatives and Disinfectants

We have a large and well assorted stock including:

Moth Flakes, Moth Balls, Moth Bags, Cedar Flakes, Formaldehyde & Formaldehyde Candles and other disinfectants such as:—
Roll Sulphur, Sulphur Candles
Cloride of Lime, Kreso
Coppeias, Thyno-Cresol,
Zenoleum, Crude Carbolic Acid
etc.

McDERMID & JURY'S
The Safe, Satisfactory Druggists
The Rexall Store
COR. GEORGE & CHARLOTTE
WE ARE HERE TO SERVE YOU

SUMMER RESORTS IN ONTARIO.

The Muskoka Lakes, Point au Baril and Georgian Bay Resorts; French and Pickerel Rivers; Rideau Lakes; Severn River; Lake Mazinaw District and Kawartha Lakes are conveniently reached via the Canadian Pacific Railway. Particulars from Canadian Pacific Ticket Agents or W. B. Howard. dwtf.

STOP HEADACHES BEFOREHAND

You never had a headache when you were *well.*
To keep well is to keep clean, inside.
To relieve headache, and to prevent it, keep the liver active and industrious and the bowels as regular as a clock.
Two generations of healthy, vigorous people have done this by taking one pill at bedtime, regularly—a larger dose when nature gives the warning.

CARTER'S LITTLE LIVER PILLS
Genuine bears Signature

Colorless faces often show the absence of Iron in the blood.
CARTER'S IRON PILLS will help this condition.

LUMBER
BUILDERS' MATERIALS of all kinds Shingles, Scantlings, Joist and Bill Stuff, Mouldings, Casings, Base and all kinds of Finish, Boxes and Box Shooks, Slabs and Mill Wood.
Alf. McDonald Estate
POINT ST. CHARLES MILL

TELEPHONE 790
WHEN YOU WANT YOUR
Piano or Organ Tuned
ALL WORK GUARANTEED
W. H. Cunningham, 563 Weller st

Ingram's
Milkweed Cream
—will give *any* woman the beauty which is more attractive than regular features; the beauty of a fair, glowing, clear and healthy skin.

It corrects complexion faults
For a radiantly natural complexion of lingering and lasting effect, apply Ingram's Milkweed Cream; then let a light application of Velveola Souveraine Face Powder add the finishing touch.

Two sizes, 50c. and $1.00
Four shades 50c. per box.
McDERMID & JURY
E. L. PAYNE

Health Triumphs

over disease every time you use Lifebuoy Soap. For its mild healing and cleansing oils are charged with cleansing properties that make it simply invaluable.

LIFEBUOY HEALTH SOAP

Mild and pure enough for Baby's skin—therefore eminently suitable for yours. The mild, antiseptic odor vanishes quickly after use.

Lever Brothers Limited TORONTO

At all Grocers

172

Obeying Food Laws.

(Vancouver Province.)

It would be a relief to the bewildered public if the food regulators would establish schools of instruction in the various centres when the intricate wordings and condused phraseology of their numerous orders and regulations could be made clear to the ordinary lay mind. Consulting a clock, calendar, chemists' scale and an intepreter ought not to be a necessary preliminary to eating a meal.

Forethought and Good Judgment Used

Travellers show preference for Scenic Route; Busy Men use Night Trains

Nowadays, forethought, and a lively sense of public appreciation play an important part in the construction of a railroad. The Canadian Northern made a happy choice in the selection of its route between Toronto and Ottawa: skirting the shoreline of Lake Ontario and the Bay of Quinte; over the height of land between Napanee and Sydenham; and through Rideau Lakes region, added zest to the daytime journey in Spring or Summer. Comfortable day and night trains, stopping at principal intermediate stations, have made the route very popular.

For Tickets, Reservations, Literature and information, apply to Thos. Marks, Insurance, Peterboro, or write R. L. Fairbairn, G.P.A., 68 King St. E., Toronto.

CANADIAN NORTHERN

Barbeau's Cartage

All kinds of Moving and Carting by careful and experienced men. A Lorry and a Piano Wagon has been added to our equipment which will enable us to give better service than ever to our Patrons. Satisfaction Guaranteed. We have just added new furniture van. Largest in the city. Household effects moved with care.

A. BARBEAU,

PHONE 10?? 85 CLADSTONE AVE

Railway Time Tables

GRAND TRUNK RAILWAY

7.00—For Lakefield.
8.25 a.m.—For Hastings, Campbellford, Stirling, Madoc, Belleville, Deseronto, Napanee, Kingston, Brockville, Montreal.
9.20 a.m.—For Lindsay, Orillia, Collingwood, Midland, Penetanguishine, North Bay, Toronto, Hamilton Niagara.
11.00 p.m.—For Millbrook, Lindsay, and Port Hope, making direct connections at Port Hope for Toronto arriving Toronto 3.56 p.m.
12.05 p.m—For Lakefield
12.05 p.m.—For Millbrook, Lindsay, Port Hope, and all points on the main line, east and west. Direct connections at Port Hope with International Limited for Toronto, Detroit and Chicago.
5.00 p.m.—For Hastings Campbellford, Stirling, Madoc, Belleville, Deseronto, Napanee, Kingston and Brockville.
6.50 p.m.—For Lindsay, Orillia, Midland, North Bay, Toronto.
6.10 p.m.—For Millbrook, Port Hope, Belleville, Kingston, Brockville, Montreal and Botosn.

CANADIAN PACIFIC RAILWAY
CORRECTED JAN. 21, 1918.

GOING EAST—
*2.36 p.m.—Indian River, Norwood, Havelock.
1.02 p.m.—Kingston, Smith's Falls, Mon-Montreal, Quebec, St. John, N.B., Boston and New York.
.16 a.m.—Norwood, Havelock, Tweed, Perth, Smith's Falls and Ottawa.
12.22 p.m.—Norwood, Havelock, Tweed, Perth, Smith's Falls, Ottawa and Intermediate points.

GOING WEST—
.. a.m.—Toronto, Owen Sound, Guelph, Goderich, Hamilton, Buffalo, St. Thomas, London, Chatham, Detroit and Chicago.
.. a.m.—Myrtle and North Toronto.
1.26 p.m.—Toronto Hamilton, Brantford, Buffalo, New York, Guelph, Galt, Woodstock, London, Detroit and Chicago and intermediate points between Peterborough and Toronto.
9.30 a.m.—Lindsay, Orillia, Port McNichol and intermediate points.
6.42 p.m.—North Toronto and West Toronto and intermediate points.
*Daily **Daily except Sunday.

The Woman Who Changed

By JANE PHELPS

A LONG WAIT

CHAPTER LXXIV.

George telephoned he would not be at home to dinner. I ate my solitary meal, then went up to my room. Celeste was out. I could be as silly as I liked. So I took down my hair and arranged and rearranged it, in an attempt to find a style which would be more attractive in a picture. Then, too, I studied my face more carefully than I had ever done before. I would see in what I was lacking. George never told me I was pretty, nowadays, although he had frequently done before we were married. Perhaps that was because he made no comparisons, then, I thought. And now he was comparing me with the smart women of his old set—to my disadvantage.

I looked into the mirror. Yes, I was pretty! As pretty, or prettier, than most girls of my age. I had large eyes, long lashes, wavy brown hair, and a really fine and delicate skin. I was apt to be a little pale, but the slightest flush gave me a lovely colour, "Peach-blow" Merton Gray had once said. Perhaps George thought me too young looking. But that would improve with age. That thought relieved my mind. As I grew older, I would conform more nearly to his idea of beauty.

I undressed and slipped into a comfortable dressing gown. Then I took up a magazine, in which I had begun to read an interesting serial, and cuddled up on the chaise longue to wait for George. I had not realized how late it was until, hearing him come in, I glanced at the clock.

"I thought I had forbidden you to sit up for me," he said in a harsh voice.

"I didn't know it was so late; my story was interesting. I had no intention of sitting up for you," I explained, trying to stave off a scolding.

"Well, go to bed at once. And don't let me find you up at this hour again, when I am obliged to be out."

"Obliged to be out!" I thought, indignantly, as the clock struck two. I knew only too well that he had remained out because he wished to.

It is Terrible to be Ordered.

The next morning before he left for the office, George said:

"I shall be at the studio, to-day. I want you to remember that I expect to see that you sit properly;" then, after a moment, "And I want you to understand once for all, Helen, that I will not be annoyed by finding you sitting up when I come in. I am my own master. I have a perfect right to remain out, or come in. Next time I am detained, I want to find you in bed and asleep when I come in. Understand me, I will be obeyed in this."

After he left I ran to my room and fairly threw myself across the unmade bed. The windows were open and the cool morning air fanned my hot cheeks. It was dreadful to be ordered, as I was! I would not endure it, I declared over and over, knowing all the time that I would—that nothing I could do would alter George's disposition or make me brave enough to stand up against him. Yet, as always, after such a feeling of abasement, there came that determination to show him, some time, that I was his equal in poise—in everything that he seemed to think worth while; and that he could not order me, nor belittle me in any way. I was no longer a child, to be told when I should go to bed. I would NOT obey him in that, but I would not remain up quite so late, again. Then I remembered that if I did not do as he bade me, he would find means to compel me. Oh, yes, I would go to bed when he was out, and I would pretend to be asleep. Anything, even deceit, to make him care for me.

Yet even as I decided to do as he had ordered, I wondered if I were not helping to destroy my chance for happiness. If he shouldn't care for me in the end, after I had made myself over to please him, would I not have destroyed all personality I now possessed and become that uninteresting creature—a woman who has no mind, save as it is mirrored in her husband's?

The Society Woman's Idea.

It seemed to me that the women George knew and so admired had one idea, and only one. That was to be out all the time, to be seen, to be dressed in the height of fashion, and to be sought after by all the men and envied by the women. They belonged not to themselves, not to their husbands (those who had husbands), but to society—to men as a whole—and they were never happy unless in the public eye, doing what Evelyn called "stunts" to attract attention.

They seemed so callous, most of them. Hard as nails, I thought. They were jealous, too. They hated to see other women claim attention when they were around. They appeared to think that they were performing their entire duty when they were perfect hostesses or interesting guests.

Very likely I was not fair to them. They had been held up to me as a pattern by which I should shape myself, my actions. And I imagine no one would be over indulgent under the circumstances.

To-morrow—A Satisfactory Day.

It's Pure
Cleans sinks, closets
Kills roaches, rats & mice
Dissolves dirt that nothing else will move

Good Health

good appetite, good spirits—mean no discord in the body. To keep the organs in harmony—when there is need—use

BEECHAM'S PILLS

Largest Sale of Any Medicine in the World. Sold everywhere. In boxes, 25c.

Careless Shampooing Spoils The Hair

If you want to keep your hair looking its best, be careful what you wash it with. Don't use prepared shampoos or anything else, that contains too much alkali. This dries the scalp, makes the hair brittle, and ruins it.

The best thing for steady use is just ordinary mulsified cocoanut oil (which is pure and greaseless), and is better than anything else you can use.

One or two teaspoonfuls will cleanse the hair and scalp thoroughly. Simply moisten the hair with water and rub it in. It makes an abundance of rich, creamy lather, which rinses out easily, removing every particle of dust, dirt, dandruff and excessive oil. The hair dries uickly and evenly, and it leaves the scalp soft, and the hair fine and silky, bright, lustrous, fluffy and easy to manage.

You can get mulsified cocoanut oil at any pharmacy, it's very cheap, and a few ounces will supply every member of the family for months.

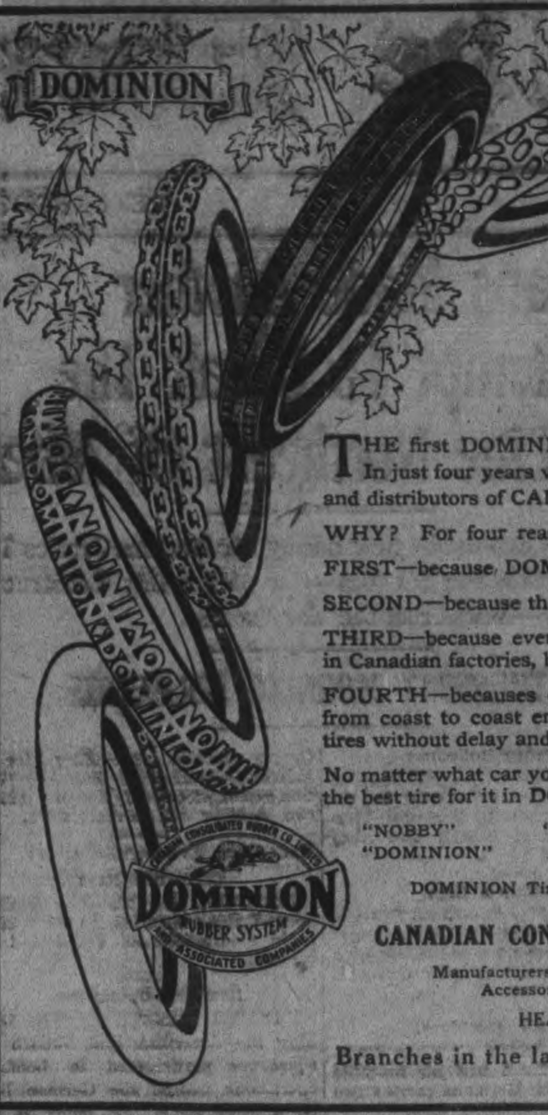

Where Leadership Includes Size and Quality

THE first DOMINION Tire was made in February, 1914. In just four years we have become the largest manufacturers and distributors of CANADIAN-MADE TIRES in Canada.

WHY? For four reasons.

FIRST—because DOMINION Tires are GOOD Tires.

SECOND—because there is a DOMINION Tire for every car.

THIRD—because every DOMINION Tire is made in Canada, in Canadian factories, by Canadian workmen.

FOURTH—becauses our many branches throughout Canada from coast to coast enable dealers to replenish their stocks of tires without delay and disappointment to their customers.

No matter what car you drive, or where you drive it, you'll find the best tire for it in DOMINION Tires;

"NOBBY" "DOMINION CORD" "CHAIN"
"DOMINION" "GROOVED" "PLAIN"

DOMINION Tires are sold by the best Canadian dealers.

CANADIAN CONSOLIDATED RUBBER CO. LIMITED

Manufacturers of Motor and Truck Tires, Automobile Accessories, Bicycle and Motor Cycle Tires.

HEAD OFFICES: MONTREAL

Branches in the largest cities throughout Canada

127

Omemee News

OMEMEE, May 22.—Miss Ella MaCrea, of Toronto, was in town last week.

Miss B. Switzer was in Lindsay on business during the past week.

Mr. and Mrs. Talvert Davidson, of Manvers, were the guests of the former's sister, Mrs. Thos. Ingram on Sunday.

Mr. T. C. Ivory was in Peterborough on business on Monday.

Mrs. H. Colwell, of Lindsay, was the guest of Mrs. W. Gardiner, over the week-end.

Mrs. German was the guest of Peterborough friends last week.

Miss Susie Clarke, of the Ross Memorial staff, Lindsay, is the guest of her parents, Mr. and Mrs. N. P. Clarke.

Mr. Clifford Mulligan, of Toronto, arrived in town on Monday and is spending a few holidays with his mother.

Mr. and Mrs. Isaac Laidley, accompanied by Mr. and Mrs. Granby, motored to town on Sunday and spent the day with Mr. and Mrs. Jas. Bushnell.

Mr. Stanley Sluggett was a business visitor to Oakwood last week.

Miss Marjorie Adams has gone to Toronto, where she has secured a position.

Mr. Walter Elliot, of Toronto, is home attending the funeral of his father, Mr. William Elliot.

Mr. and Mrs. Mark, accompanied by Mr. and Mrs. Hungerford, all of Lindsay, motored to town on Sunday and were the guests of Miss M. Davidson.

Mr. Clem. Stewart, of Toronto, is the guest of his parents, Mr. and Mrs. Hugh Stewart.

Mr. H. R. Murray was a visitor to Lindsay last week.

Mr. Percy Handley, of Orillia, is the guest of his sister, Mrs. J. Magee.

Mr. Arthur Parsons and daughter, Miss Edna, of Toronto, were the guests of the former's parents, Mr. and Mrs. T. J. Parsons, over the week-end.

Mr. and Mrs. Stanley Sluggett and daughter, motored to Peterborough on Sunday and were the guests of Mr. and Mrs. J. Watson.

Miss Millard was a business visitor to Lindsay on Saturday.

Mrs. H. Lamb visited friends in Lindsay on Monday.

Mrs. R. J. Mulligan has returned home after spending the past few months in Toronto. We are glad to report that Mr. Mulligan is able to walk with a little aid, and is hoping to soon visit his home again.

Mr. F. Adams and party, of Lindsay, motored to town on Tuesday.

Rev. and Mrs. Calvert Carew, of Toronto, are visiting the former's brother, Mr. Sam. Carew., he having been called home owing to his mother's death.

Mrs. (Dr.) Irvine and mother, Mrs. Staples, of Lindsay, were in town on Tuesday, the guests of Mrs. William Earle.

Mr. T. Matchett, of Lindsay, attended the funeral of the late William Elliott on Tuesday.

Mr. and Mrs. Fallis, of Bethany, were the guests of Mr. and Mrs. Jos Shields on Sunday.

Miss Ruby Feir, of Lakehurst, is the guest of her parents, Mr. and Mrs. Isiah Feir.

Mr. J. Carey, M.P., and party, of Lindsay, motored through town on Tuesday to attend the funeral of Mrs. E. Carew.

Mr. W. Baker and party, of Lindsay, motored through town on Sunday.

Mr. and Mrs. Sid. Connell, of Peterborough, were the guests of the former's brother, Mr. Will. Connell, on Sunday.

The stork called at the home of Mr. and Mrs. J. Magee on Monday and left a fine baby girl.

Obituary.

Death has once more claimed another of our pioneer residents in the person of Mr. William Elliot, who had been ill for some time. He leaves to mourn his loss a loving widow and mother; also three daughters, Mrs. G. Hart, of Toronto; Mrs. (Rev.) Stillman, of British Columbia, and Miss Blanche, of Toronto; and two sons, Mr. Ben Elliot and Walter, of Toronto. The funeral to Emily cemetery, was largely attended owing to the early hour.

Horse's Musical Sense.

The musical acuteness of horses is shown by the rapidity with which cavalry horses learn the significance of trumpet calls.

People to Avoid.

"Some people," said Uncle Eben, "regards givin' good advice as a form of amusement, same as telling funny stories."

"To Thine Ownself Be True."

If a man has nothing to reproach himself with, he can bear anything.

The Price of Patriotism

(The Houston Post)

"How long," asks the inquisitive subscriber of Wharton, "must one wear his old clothes in order to help win the war?" It all depends upon where one lives and his environment. Personally, our rule is to wear them until the policeman tells us that we must either wear a linen dister, get our pants patched or stay at home.

DR. DeVAN'S FRENCH PILLS A reliable Regulating Pill for Women. $5 a box or three for $10. Sold at all Drug Stores, or mailed to any address on receipt of price. THE SCOBELL DRUG Co., St. Catharines, Ontario.

PHOSPHONOL FOR MEN. Restores Vim and Vitality; for Nerve and Brain; increases "grey matter"; a Tonic—will build you up. $3 a box, or two for $5, at drug stores, or by mail on receipt of price. THE SCOBELL DRUG CO., St. Catharines Ontario.

Sold by all drug stores.

Nujol Recommended by the Family Doctor

Constipation no longer causes suffering in the Sanford family, as Mr. Sanford explains in the following letter:—

NUJOL LABORATORIES,
STANDARD OIL CO. (New Jersey),
BAYONNE, N.J.

Dear Sirs:—

Mrs. Sanford suffered for years with chronic constipation, and nothing helped her till our doctor recommended Nujol. We keep it on hand at all times and it certainly is a good thing for the purpose.

Yours truly,
J. Sanford.

Banks, N.D.

TAKE Nujol for constipation with absolute confidence! Faithful old family doctors endorse it. Hundreds of users recommend it. Thousands of Canadians relieve chronic or occasional constipation by the use of Nujol, the effective remedy that clears the system gently, safely and naturally.

Nujol restores bowel-vigor; helps Nature to move the waste regularly, without the artificial stimulation of laxative drugs. Nujol is a positively pure, drugless remedy. It relieves with no griping, indigestion or dangerous reaction. Safe for babies; for old folks; for all. Use Nujol and be "regular as clockwork."

ABSOLUTELY HARMLESS

There are no substitutes — there is *only* Nujol.

At every drug store. Endorsed by thousands of physicians.

Manufactured by
STANDARD OIL CO. (NEW JERSEY)
BAYONNE NEW JERSEY

Canadian Selling Agents: CHARLES GYDE & SONS, P.O. Box 875, Montreal

Nujol for constipation

Regular as Clockwork

COVENEY MARMION

IMP.—329—(9173)

One of the best individuals eve imported to America.

The great show winner & Sire of prize winners.

COVENEY MARMON (imp.) 329 (9173, won first prize at Toronto Canadian National Exhibition, first at London, first at Guelph, second at Ottawa; was third prize stallion in his class at Toronto, being placed first at Ottawa. He also won first prize at Ogdensburg, N. Y., 1914; first prize, 1915; first prize, 1916; first prize, 1917; also first prize for the best sire of carriage horses open to all breeds. His filly, Dora B., won first at Ottawa; as a three-year-old she also won first in her class at Ogdensburg, N.Y.; also a special open to grades or purebred mares orf geldings, any age, for a $100 silver cup given by a New York gentleman.

COVENEY MARMON (Imp.) was shown at the Guelph Winter Fair lost December by an amateur. He was shown against a Chicago champion, a Toronto champion, also an Ottawa champion, the best class of Hackney Stallions ever seen at Guelph. Any any one was worthy of first prize, so the Toronto Globe and Sun and other leading papers claimed.

PREMIUM INSPECTION

Coveney Marmon imp. 329 (9173) was also inspected for the Government Premium for 1918 in which a stallion must have outstanding qualities of the breed and proper type before he can pass. He was inspected the 4th day of December, 1917, and found to be sound, of good conformation and an animal typical of the breed. Enrolment No. 430, Approved Form A.1.

DESCRIPTION AND PEDIGREE

Coveney Marmon is a beautiful dark chestnut; a large, powerful, high-going good mover, kind and gentle, without a fault and foaled nearly 80 per cent. of his mares last year.

DAM—	SIRE—
Lady Mayouss (2948)	Witcham Marmon (8037)
Fin Queen (3785)	Comet (1360)
Kitty	The Great American (322)
	Quicksilver (643)

It will pay you to see this high-class horse before you breed that good mare.

TERMS

As this horse stands for the Government premium for 1918 a fee of $3.00 will be charged before the mare is tried, $13.00 more February 1st, if mare has provel to be in foal. Pure-bred mares $30.00. All mares must be tried once each week for seven weeks. Parties disposing of their mares before foaling time will be charged full fee.

(A limited number of approved mares only.)

THE ROUTE

COVENEY MARMON will leave his own stable, Lot 19, Con. 4, Otonabee, Wednesday noon, and proceed by Keene road to Spellman's Hotel, Hastings, for night. Thence by Norwood road to King's Hotel, Norwood, for Thursday noon. Thence by the same road to Westwood, for evening. Thence to his own stable until Saturday morning, when he will go to the Windsor Hotel, Peterborough, until evening. Thence to his own stable until the following Wednesday.

The yearly Hackney Show held in England this year for stallions only was held at Newmarket, £418 being offered in prizes, and the usual cups. Two classes were included for stallions for siring army horses, i.e., artillery horses. The big Hackney stallion, up to size, with bone and substance, is one of the best sires of artillery horses in the world. These two classes were watched with great interest by the British Remount Department.

COVENEY MARMON (Imp.) traces three times to Shales, the greatest Hackney stallion in England.

HERBERT J. MILLER Owner and Manager

MEDICAL.

DR. BUCHANAN, F.R.C.S., Edin., M.R.C. Eng., L.R.C.P., London—Eye, Ear, Nose and Throat Specialist. Hours: 9-11 a.m. 2-4 p.m. 7-8 p.m. 'Phone 619. Office, corner of Water and Murray streets.

DR. E. E. HARVEY, Silver Medalist University of Toronto Special attention to diseases of women and children. Office hours: 1.30 to 3 p.m., 7-8 p.m. 'Phone 883. Office 213 Brock street.

DR C. F. ROSS, Ex-House Surgeon Grace Hospital, Toronto. Residence:—Keene, Ont. 6 mos-6

BARRISTERS AND SOLICITORS.

GORDON, WIDDIFIELD & O'BRIEN, Barristers, Solicitors, Notaries, Solicitors for the city of Peterborough.

E. EDMUND L. GOODWILL — Barrister, Solicitor, Notary Public, etc. Office 37 Water street. 'Phone 171. Successor to Roger, Bennet & Goodwill. Money to Loan at current rates upon easy terms

E. W. HATTON, County Crown Attorney Barrister, Solicitor. Trust funds to Loan at lowest current rates of interest on easy terms of repayment.

PECK, KERR & McELDERRY—Barristers, Solicitors, and Notaries. Office, 451 Water street, Peterborough. Money to Loan at lowest current rates of interest on easy terms of payment. B. A. Peck, F. D. Kerr, V. J. McElderry

O'CONNELL & CORKERY—Barristers, Solicitors and Notaries. Money to loan at lowest rates of interest. Daniel O'Connell, John E. Corkery, Hunter St. two doors west of the Post Office.

DUMBLE & JOHNSON—Barristers, Solicitors, etc. Office over Toronto Saving and Loan Company, 437 George street. D. W. Dumble, K. C. W. F. Johnston

A. E. DIXON—Barrister, Solicitor, etc. Offices: Corner Hunter and George Sts Entrance, next Madill's Drug Store.

E. G. GUISE-BAGLEY, M.A.M.E.—Barrister, Solicitor, Notary Public, (Successor to Ruddy & Burnham), 448 Water street Peterborough Money to Loan. Specialty in Patents. 'Phone 64.

HALL & HALL—Barristers, Solicitors and Notaries Public. Hunter Street, Peterborough. Next to St. John's Church Money to loan at lowest rates of interest. B. M. D. Hall. Basil D. Hall

MOORE & WEARING—Barister and Solicitors, 402 Water street (opposite Post Office). Money to Loan at lowest rate. W. M. Moore, K. C., Joseph Wearing M.A.

R. R. HALL—Barrister, Solicitor, etc Peterborough, Ont. Office, corner Hunter and Water streets, over Canadian Bank of Commerce. Successors to Hall Medd & Davidson. Trust funds to loan on easy terms of payment.

MONEY TO LOAN.

GORDON, WIDDIFIELD & O'BRIEN, Barristers, Solicitors, Notaries, Solicitors for the City of Peterborough.

OSTEOPATHY.

DR. ASA G. WALMSLEY—Osteopathic Physician. Office in Sun Life Building Corner of Hunter and Water streets Entrance, 124 Hunter street. 'Phone Office, 640; Residence, 609. Office hours 8 to 12 a.m., 2 to 6 p.m. Evenings by appointment.

MASSAGE.

MAY GRIERSON, MASSEUSE — Treatment of Muscular and Nervous disorders—96 Douro Street, Ashburnham. 'Phone 1970.

ARCHITECTS.

W. H. BARRY, ARCHITECT
Plans prepared for Monumental, Commercial and Domestic Buildings. Office 477 1-2 Bolivar St.

W. BLACKWELL—Architect and Civil Engineer. Plans and estimates made for churches, public buildings and dwelling houses. Buildings heating and plumbing a specialty. Office, 373 Water Street Peterborough.

EDWIN ELCOME
— TAXIDERMIST —
Heads, Animals, Birds, Fish, Etc., mounted artistically and permanently
HEADS OF DEER, MOOSE, AND CARIBOU OUR SPECIALTY
Heads, Animals, Birds, Fish, Artificial Eyes, Taxidermist Supplies, Bird and Flower Guide Books for sale
692 HARVEY STREET
PETERBOROUGH, ONTARIO

Toronto Savings & Loan Company
437 George St., Peterborough
Paid Up Capital $1,000,000.00
Reserve Fund 1,050,000.00
Savings Department — Deposits received of one Dollar and upwards. Interest (paid quarterly) accrues from date of deposit to date of withdrawal.
Every facility and convenience is afforded to Depositors.
Investment Department — Debentures issued for sums of $100 and upwards for periods of 1 to 5 years, upon which special rates of interest are paid depending upon the term of investment.
Executors and Trustees are authorized by law to invest in the Debentures of this Institution.
Money to loan at lowest current rates of interest.
W. G. MORROW
Managing Director

Egg-Producing
Hen Feed!
Feed your Fowl Ground Green Bone. We sell it.
Save your Wood Ashes, Bones, Iron, Copper and Brass for
Geo. Stevens
Phone 1389
P.O. Address: 364 Mark St
Peterborough, Ont.

OUR DAILY SHORT STORY

"Cat's Paw" Series No. 12—Watch for No. 13.

The "Broncho Buster"

By ROSE ESTHER MAYFIELD

"I'm Walton Druse and they used to call me the Broncho Buster."

"I've heard of you," smiled the president of the Tuskaloosa bank, "and of the cognomenic appelative you designate."

The hand of his visitor mechanically shot toward his hip pocket. Then he paused and looked apologetic.

"Excuse me," he said, "but the old man of sin still lingers with me. I fancied you were calling me names. I reckon I'm not educated up to the high-brow patter. You see, I've made my pile and have been recommended to you as a square banker. I want to leave some money with you."

"Thank you," bowed the banker profusely. "How much do you want to deposit?"

"Oh, say one hundred thousand dollars. Yes, I was called the Broncho Buster and wild hosses were my specialty. What I'm around these diggings for is to find a certain man."

"Who is he?"

"I don't even know his name, only that he was called the Professor. He lived somewhere in the county. Five years ago I got into a scrimmage a hundred miles from here, helping my brother get back some cattle a lot of greasers had stolen. They followed and we were fairly corralled, when a man jumped from the brush and saved our lives. I never saw a crowd mussed up so neatly as he did it. He told us to go on and he would manage the greasers. I learned later what I have told you. I swore then that if ever I got any money I'd hunt him up and divide with him. I want you to help me do it."

"Very well," nodded the banker. "I dimly recall a queer genius, half prospector, half scientist who lived about thirty miles from here."

"I shall be at Durbin for a week. Then I'm coming back here. Send me word if you succeed before then."

Druse strode out of the bank, a manly specimen good to look at. He had some old friends to look up and a stake at Durbin, and amazed them with his generosity and his refusal to drink and gamble.

"I've turned respectable, boys," he would say. Then one day he received a letter from the Tulsaloosa banker. It read: "The man you are looking for died about a year ago."

He left Durbin on horseback. Druse had no enemies that he could think of, but just then on his trail was the most dangerous outlaw of the district. Dan had heard of the wealth of the ranchman and coveted some of it. This was why Druse, leisurely directing his horse along a secluded river trail, was faced by the outlaw in question and four of his men. They had Druse lassoed before he realized it.

"What we're after," explained Dan bluntly, "is a ten thousand-dollar ransom. We'll keep you till one of us cashes your check for that amount."

"I'll think of it," observed Druse, and his captors headed for their haunt.

"We're hungry," he remarked. "We'll levy for fodder and grub at that little farm yonder." They drove into its stable yard. Dan went to the house. A young woman came to the door and he stood talking with her.

"Men folks all away," reported Dan, returning. "She's an independent one, that gal, but says we can have something to eat if we pay for it. Take Druse into the kitchen, feed the horses and hustle your meal."

Druse, bound, was led into the kitchen. He admiringly studied the girl who began setting the table. She was charmingly pretty.

"They tell me they're officers taking you to the prison down at Bohm," she said, and something of interest in her face caused Druse to inform her of the truth. Her dark eyes flashed, she ran to the rear door and barred it. She severed the rope securing his hands, then she threw open the door of a closet, revealing a perfect armament of weapons. She handed him a rifle, for herself selecting two revolvers. Then she approached a window.

"You stay in reserve," she ordered. "Halt, or I fire!" she cried to Dan, advancing twenty feet away. "Your prisoner says you are not officers, and I believe him. Within half an hour Mr. Walters and his two hired men will be here. You'll have to prove up to them before you get into this house."

Dan ran back to his men. En masse the group started a foray. Then the admiring eye of Druse caught some pretty play. Crack! Crack! Crack! —the girl aimed to cripple, not to kill. Twice she shot weapons from the hands of advancing foes. Three others she wounded below the knee. Limping and beaten, the crowd retreated. They were off on their horses as a wagon containing three men drove up. Ada Martin, housekeeper for the old man who owned the farm, led Druse into another room. "Sit here till I explain to Mr. Walters," she said.

"Hello!" ejaculated Druse, as his eye rested on a framed photograph. "The Professor! Miss, if you please—that picture?"

"My dead father," was the reply. Then she was startled, yet pleased, as Druse seized her hand and poured forth his eulogies of the friend he had ever forgotten.

"Fate sent me here!" he whispered to himself, and it had. His cherished vision of home, and wife, and love began to outline at that very moment.

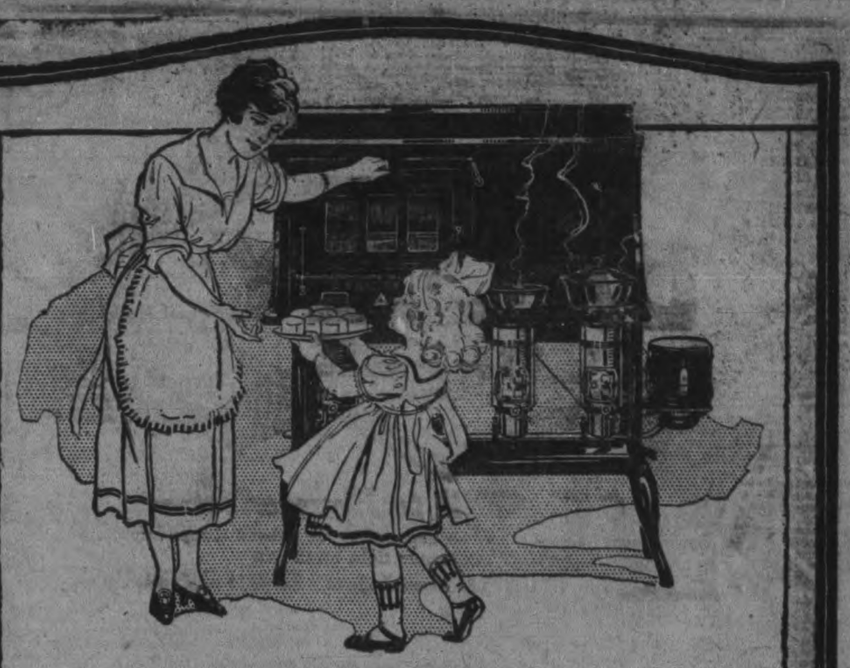

GET YOUR NEW PERFECTION OIL COOK STOVE NOW

IT is still New Perfection Week. Don't delay longer. Buy your New Perfection Oil Cook Stove now. There's a size for every household and a style for every need.

The economical New Perfection brings real cooking comfort the whole-year-round. In summer, no cooking on the hot old-fashioned range. In winter, no waiting for the fire to come up. No more drudgery with coal, ashes and kindling.

The Long Blue Chimney makes oil the ideal fuel—gives a clean, intense heat—because its long draft burns up all the fuel. Saves time, worry—saves coal and money.

The New Perfection Oven is an unusually good baker.

The Cabinet adds to the appearance of the stove and is very convenient in many ways.

Convince yourself. Visit your dealer and let him show you, while he has them on display—the stove used in 3,000,000 homes.

Royalite Coal Oil gives best results

IMPERIAL OIL LIMITED
BRANCHES IN ALL CITIES

NEW PERFECTION
OIL COOK STOVE

Clean Up—
Paint Up

Make your home speak the pride that is within you. Plant grass and flowers. Trim up the vines and shrubbery. Paint your house with

Lowe Brothers
HIGH STANDARD
LIQUID · PAINT

—the investment paint. It will make your home a better place to live in. The value of your property will be increased.

You will need fewer gallons of HIGH STANDARD than of ordinary paint—HIGH STANDARD goes so much farther. It will give your buildings complete weather protection. Let us show you color samples.

TheF. R. J. MacPHERSON, Co.
LIMITED
Two Stores: 176-178 Simcoe Street
Telephone 386 (Both Phones)

LAUNDRY WAGON TO RESCUE

Lowly Peace Equipage Instrumental in Rendering Aid to Son of Mars in Misfortune.

Armored motorcar with half a dozen artillerymen aboard whirling along upper Broadway. Crossing an intersecting street, a sharp gust of wind blows off the hat of one of the artillerymen and sends it spinning upward into the air, as if it had been knocked off his head by a bit of shrapnel.

A moment later, of course, it drops to the street pavement to be promptly picked up by a passing citizen, who is naturally anxious to return it to the soldier. But so swiftly was it moving that the armored car got two blocks away before it halted.

The citizen, however, was quite equal to the occasion. At this moment there came along over this crossing and bound in the same direction a laundry delivery wagon and to the driver of this outfit the citizen intrusted the hat.

"Sure!" said the driver, and a minute later—an odd juxtaposition of peace and war—laid the laundry wagon alongside the armored motorcar and handed the hat over to the artilleryman.

Efficiency.

Joel Hadley, a teacher at Shortridge high school, has a friend and old classmate, Rudolph Harle, who is spending the winter in Deland, Fla. Harle sent him a large coconut, a little larger than a man's head. It came without any artificial covering, but was wrapped in its natural enveloping shell. The address was written on this shell with ink. The stamps were stuck above it.

The nut is about nine inches long and seven and one-half inches wide. It is shaped something like a three-sided pyramid. Mr. Hadley has not yet opened the outer shell, for, he says, it makes a good souvenir for future generations, "telling of the efficiency and higher development of the United States postal system in the twentieth century."

There Are Always Others.

In every circumstance of our lives lies the stirring knowledge that one's own case, however strange, is far from being singular. There are others besides myself with whom Poverty has taken up its abode; there are others from whose cup Despair has daily drunk; who, looking up from their daily bread, have found Sorrow's eyes forever on them.—Laura Spencer Porter, in the Atlantic.

Make More Cheese

(London Daily Express)

Cheese is the only real substitute for meaat. Bread and cheese is, indeed, a most perfect diet. Men have habitually done many hours' hard manual work with bread and cheese as their chief food. Margarine is a fairly satisfactory alternative for butter. There is no substitute for chese.

The Right Kind of Criticism

(Boston Globe)

Lively political criticism is, therefore, a sign of health and strength in a democratic country in war time. The only stipulation must be that such criticism should not be destructive, but constructive; not mere narrow partisan nagging, but generous and high-minded assistance.

AS CHARLIE SAYS:

"And ARABELA'S more than a cigar —it's a delightful smoke"

10c

SCALES & ROBERTS, LIMITED
Toronto

If You Ever Want Credit

at a bank or elsewhere, the fact that you have built up a substantial Savings Account will help you get it.

The capacity to save regularly indicates the quality of character that justifies credit.

Decide, now, to let us help you to save. Interest paid every six months.

—THE
Bank of Nova Scotia

Paid up Capital - - $ 6,500,000
Reserve Fund - - 12,000,000
Resources - - - 130,000,000

J. W. FRASER
Manager
Peterboro Branch

DRINK DALLEY COFFEE

Coffee Talk to Housewives—

Coffee loses its strength when exposed to the air—so always buy coffee in air-tight tins, and keep the cover tight on the tin.

Make sure the coffee pot is scoured clean after it is used, each time.

Follow carefully the directions.

Serve the coffee piping hot.

Buy DALLEY Coffee, and follow these simple suggestions, and you may be sure of having at every meal—

"The Most Delicious Drink"

DALLEY Coffee is a special blend of the finest coffees grown in South America and in the Orient. Specially blended, roasted by special process—and packed only in air-tight tins.

1 lb. and ½ lb. sizes at best grocers everywhere.
Never sold in Bulk

The F. F. Dalley Corporations, Limited,
Sole Distributors Hamilton, Canada

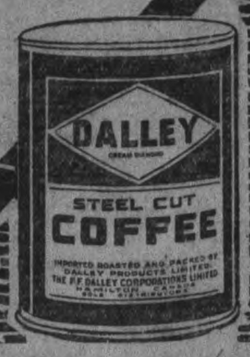

Identified by this Mark of Quality

DALLEY
Dalley Coffee
Dalley Baking Powder
Dalley Flavoring Extracts
Dalley Mustard Dressing

Sunday School Lesson Questions

May 26, 1918.

Jesus Silences His Adversaries. Mark 12:17

Golden Text: Render unto Caesar the things that are Caesar's, and unto God the things that are God's. —

1. Verses 1-12. What did this vineyard represent then and what does it represent now?

2. Who are the husbandmen here referred to; what is their character and who are they that to-day are in a similar relationship?

3. Who does the man represent that planted this vineyard, and rented it, and what was his gracious purpose?

4. Verses 1-12. What do the "hedge," "place for the wine fat," and "the tower" represent?

5. At what times does God expect to receive the fruits from the teaching and the preaching of the Gospel?

6. How did the Jews treat the prophets, Jesus and his disciples?

7. Verses 13-17. How do you size up the cunning and the knavery of the Pharisees, and the Herodians, in trying to trap Jesus into committing treason?

8. What does the answer of Jesus indicate concerning his opinion of Caesar and the Roman Empire?

9. What does the answer of Jesus indicate as to the relation between Church and State?

10. What is your duty to the State and to God?

11. Verses 18-27. Some held and still hold that the natural body will be resurrected and that the sex relation will continue in heaven; what did Jesus teach concerning this?

12. In what way is the answer of Jesus a declaration of human immortality?

13. Verses 28, 29. What reason if any is there to suppose that Jesus thought of God as a trinity?

14. Verse 30. What is implied in loving God with all the strength of our nature, and is such an attainment practical in these days? (This is one of the questions which may be answered in writing by members of the club.)

15. If we truly love as Jesus here intimates, is that regarded by God or not, and why, as keeping all the commandments?

16. Verse 32. Do Christians in their practical working thoughts, think of the Supreme Power as one God, or three? Give your reasons.

17. Verses 33, 34. What influence, if any, has a correct creed upon moral and spiritual character?

18. Verses 35-37. Did Jesus deny that he was the Son of David, and if not, what does he teach in these three verses?

19. Verses 38-40. What do you suppose is the estimate of Jesus of the clerical garb usually worn by the ministers of the gospel?

20. What is the estimate of those who love to be flattered, and who angle frequently for the chief places in the church?

21. Verses 41-44. To what extent does Jesus still watch how much people put into the collection plate?

Lesson for Sunday, June 2, 1918: — Jesus warns and comforts his friends, Mark 13:1-14:9.

This White Lead has been making good for nearly 200 years.

Not only is it absolutely pure, but it is whiter, of greater covering capacity and of longer life than any similar product. The paint in which it is used works easily and produces a tough, elastic film that is very durable.

Brandram's Genuine B.B. White Lead

Brandram Bros. & Co. of London, England, invented their process for corroding white lead in the reign of George II. Although almost 200 years have since passed and many other white leads have appeared on the market Brandram's Genuine B.B. White Lead has maintained its preferential price and position wherever it is sold throughout the world.

Our supplies are constantly kept up to supply the ever increasing demand

For Sale in Peterborough by
The KINGAN HARDWARE Co

Washing Won't Rid Head of Dandruff

The only sure way to get rid of dandruff is to dissolve it, then you destroy it entirely. To do this, get about four ounces of ordinary liquid arvon; apply it at night when retiring; use enough to moisten the scalp and rub it in gently with the finger tips.

Do this to-night, and by morning, most if not all, of your dandruff will be gone, and three or four more applications will completely dissolve and entirely destroy every single sign and trace of it, no matter how much dandruff you may have.

You will find, too, that all itching and digging of the scalp will stop at once, and your hair will be fluffy, lustrous, glossy, silky and soft, and look and feel a hundred times better.

You can get liquid arvon at any drug store. It is inexpensive and never fails to do the work.

Habits of Crayfish.

The crayfish may be described as a fresh water lobster, and usually lives a purely aquatic life, keeping to the river bed. Some of the crayfish found in Australia, however, have forsaken the water and excavate burrows in damp soil. The tunnel leading to the heart of the burrow is free from water, but water is always present in the chambers at the end where the crayfish lives. They do much damage to artificial watercourses in the mining districts by ridding the banks and dams.

Understood His Condition.

One day as he was leaving his office in Portland, the late Thomas B. Reed was accosted by a stranger who had been imbibing so freely that he was "seeing things double." After apologizing profusely, the stranger managed to ask the congressman where he could get a car for the depot. Mr. Reed replied: "Go to the next corner; there you will see two cars; take the first one; the other won't be there."

MILLBROOK NEWS OF INTEREST

Presentation and Address—Millbrook Boys Heard From

MILLBROOK, May 22.—Mrs. Wm. Mullen is visiting friends at Newtonville.

Mrs. B. Roy Raper was a guest of Miss Etta Kemp, of Peterborough, on Saturday.

Mr. Percy Martin, of Brownton, was a visitor to town last week.

Mr. and Mrs. J. H. Wilson, of Port Hope, were guests of Mr. and Mrs. C. H. Richards on Saturday.

Master Duffy Miller was a guest of Peterborough friends last week.

Miss Essie McAllister was a guest of her parents at Kingsford last week.

Mrs. C. W. Richards and daughter, Miss Phyllis, were guests of Mr. and Mrs. R. Casey, of Emily, on Sunday.

Mr. George Dawson is resuming his former position with the Grain Exchange at Winnipeg.

Letters have been received from Roy and Gus McBride, W. J. Collins, Howard Collins, Bruce and Douglas Fitzgerald, and Alvin Richards. All were feeling fit and wished to be remembered to their friends.

Mr. O'Brien, of Toronto, organizer for Home Circle, was in town on Friday.

Mr. J. F. Staples, of Ida, was a visitor to Millbrook on Friday.

Mr. and Mrs. Brown, of Mount Pleasant, were in town on Saturday.

Mr. G. W. Sayles was a visitor to Pontypool on Saturday.

Married.—At St. Paul's Anglican Church, Palmerston, on May 15th, 1918, by the Rev. R. H. Brett, brother-in-law of the bride, Janet F. Wilson, daughter of Mr. and Mrs. John Wilson, of Tottenham, to H. E. Ellis, V.S., Millbrook, Ont. Congratulations.

Miss Amy Mulligan, of Port Hope, was a guest of Mr. and Mrs. Henry Mulligan, on Sunday.

The Misses Gertrude Richards, Amy Halliday, and Millie Palmer, of Fenelon Falls, were guests of Miss Cordie Richards on Sunday.

Mr. G. H. Raymes, of Port Perry, was a guest of friends in town on Sunday.

Mr. Milton Shaw, of Omemee, was in town on Monday.

Mrs. (Dr.) Walsh and sons, George and Wesley, and Mr. and Mrs. G. N. Patterson, of Port Hope, were guests of Mrs. George and Mrs. T. A. Campbell on Sunday.

Rev. W. H. Higgs left on Tuesday for Peterborough to attend the district meeting of the Methodist Church. Reeve Burnham goes on Wednesday as a delegate.

The Court of Revision for the Township of Cavan will be held on Wednesday, May 29, at 10.30 a.m.

Address and Presentation.

On the eve of her marriage, about twenty-five members of Bailieboro Methodist Church and Sunday School met at the home of the bride-to-be, and presented her with a copy of the following address, printed on silk, and a handsome hymn book:

Miss Iva Dawson.

Dear Iva,—You no doubt will be surprised to see so many of us invade your home at this hour. But we are all your friends, and have come to greet you as teachers and officers of the Bailieboro Methodist Sabbath School. We have learned with regret, and yet with joy, of your intended removal from our school, but we are comforted with the fact that our loss will be the gain of another church. We are deeply sensitive of the obliging spirit in which all your services have been rendered in every department of the church's activity, and especially in our Sabbath School. It is, however, with mingled feelings that we assemble here this evening to not only bid adieu but to express to you our very best wishes for your future happiness and prosperity, and also to ask you to kindly accept this hymn book as a slight memento of our appreciation and esteem.

As you sever your connection with our Sabbath School, be assured that you carry with you our best wishes for the prosperity, health and happiness of you both, and that it may be said of your both.

"They builded greater than they knew."

Signed on behalf of the School,
W. E. Earl, Superintendent.

During the evening Mrs. E. Dawson, mother of Miss Dawson, served dainty refreshments and a sociable time was spent by all present.

The Late Wm. Burns.

The death of Wm. Burns took place on Saturday at the ripe old age of 83 years. Deceased lived in Millbrook nearly all his life, and was most highly respected. He was a member of the Methodist Church, and until quite recently he was a regular attendant. The funeral to Gardiner's Cemetery on Sunday was largely attended. Rev. W. H. Higgs had charge of the services. Rev. Dr. Lee, Rev. A. G. E. Westmacott and Rev. Jos. Wilkes assisted.

His wife and one daughter are left to mourn the loss of a loving husband and father, to whom we extend sympathy.

Millbrook, May 22.—Mrs. Creighton Challon and Miss Riley of Toronto, were the guests of Mr. and Mrs. Janes, last week.

Mr. J. Mortin of Peterboro, was in town on Tuesday.

Messrs. Melville Jones and R. J. Jones of Cobourg, were in town on Tuesday.

Mr. Armstrong of Cobourg, was the guest of his mother on Tuesday.

EPWORTH LEAGUE NOTES.

The literary programme last Monday evening was enjoyed very much by all who were present. Miss Eastcott's selected readings from Mrs. Nellie McClung's latest book, "The Next of Kin," were very much appreciated, also the piccolo solo by Master Billy Byam. Next Monday evening the service will be in the form of an Empire day intercession.

LETTER FROM CHAPLAIN.

Pte. Bennewith fought and died in a righteous cause, says a letter from the chaplain of his battalion.

France, April 25, 1918.

Mrs. J. Bennewith,
Millbrook, Ont.

Dear Mrs. Bennewith: I am the chaplain of the Canadian battalion to which your late husband belonged. I wish to express to you my heartfelt sympathy for you in your deep sorrow—I know no sorrow deeper than for the loss of a good noble husband.

While on outpost duty on the early morning of April 23, he and five others were hit by pieces of a bursting shell. Your husband with one other was instantly killed; another died shortly after. I buried him yesterday in Sucrerie British cemetery, near Ablain, St. Nazaire, in plot 4, row A, grave 15.

This is indeed a very very sad time for you. May the loving Heavenly Father bless, strengthen and comfort you. You understand how a child who wishes comfort, protection and rest just creeps into the unfolding loving mother's arms, and surrenders to that mother and quietly rests. He does not struggle for that rest but quietly accepts it, trusting the mother. That is just what the Heavenly Father, in His wonderful love for you and yours, wishes and is waiting for you to do in your time of heartache and loneliness. Just rest in His love and accept His peace.

It is well also to ever remember that your noble husband has fought and died in a just, righteous cause; for the sake of the sorrowing, oppressed and the downtrodden. It was the same cause for which our blessed Lord lived and died. May that dear Lord, bless and keep you. I am,

Sympathetically yours,
J. N. H. Jackson,
Capt. Can. Bn.

Mrs. Ed. McConnel of Lindsay, is a guest of her parents, Mr. and Mrs. Harry Nattrass.

Mr. Wilbert Peel is visiting friends in town.

Children Cry for Fletcher's

CASTORIA

The Kind You Have Always Bought, and which has been in use for over thirty years, has borne the signature of Chas. H. Fletcher and has been made under his personal supervision since its infancy. Allow no one to deceive you in this. All Counterfeits, Imitations and "Just-as-good" are but Experiments that trifle with and endanger the health of Infants and Children—Experience against Experiment.

What is CASTORIA

Castoria is a harmless substitute for Castor Oil, Paregoric, Drops and Soothing Syrups. It is pleasant. It contains neither Opium, Morphine nor other narcotic substance. Its age is its guarantee. For more than thirty years it has been in constant use for the relief of Constipation, Flatulency, Wind Colic and Diarrhoea; allaying Feverishness arising therefrom, and by regulating the Stomach and Bowels, aids the assimilation of Food; giving healthy and natural sleep. The Children's Panacea—The Mother's Friend.

GENUINE CASTORIA ALWAYS
Bears the Signature of
Chas. H. Fletcher.

In Use For Over 30 Years
The Kind You Have Always Bought
THE CENTAUR COMPANY, NEW YORK CITY.

THE EXAMINER PATTERN SERVICE

LADY'S TWO GORED SKIRT.

The braid bound laps at the sides of this smart skirt are cut in one with the front gore and then turned back so that they hang loose. The belt is also cut in one at the top, and a belt comes around from the back and buttons onto the short front sections. The back gore is gathered at the slightly raised waistline. This model makes a very satisfactory skirt for general wear. It may be made up in serge, gabardine, shepherd check, twill or wool taffeta.

The lady's two gored skirt pattern No. 8734 is cut in five sizes—24 to 32 inches waist measure. Width at lower edge of skirt is 1¾ yards. The 26 inch size requires 3 yards 36 inch, 2¾ yards 44 inch, or 2½ yards 54 inch material. Price 10

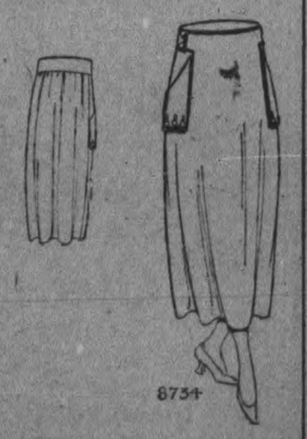

The Patterns Are Guaranteed to Give Excellent Satisfaction
This Pattern Can Be Obtained From the Examiner Office on Payment of 15 Cents.

WILSON'S "The National Smoke"
BACHELOR
The "Bachelor" cigar enjoys the largest sale ever attained by a high class cigar in Canada. 3 for 25¢
ANDREW WILSON & CO TORONTO AND MONTREAL

TINWARE
And New and Second-hand Kitchen Utensils, at Rock Bottom Prices. Also Garden Tools, Furniture, Stoves, Crockery and Other Household Goods.
JOSEPH SMITH
390 Aylmer St. Phone 308

CHINA PAINTING
Mrs. Langley McCarthy
Teaches Bisco's New and Beautiful Work in China Painting.

"We Move Anything."
WM. LYTLE
CARTAGE COMPANY
General Transport Business
Let Us Handle Your Freight. Machinery and Heavy Moving a Specialty. Household Goods Carefully Handled.
STORAGE
Clean, Dry, Safe—Large or Small Lots. On Railway Siding for Car Lots.
TELEPHONES:
Office—360. House—937. Night—267.

Good News to Housekeepers
Keep your rags and other junk for Low & Co. We will pay you from 3 1-2 to 4c. per lb. for rags; 7 1-2c. for rubber; 18 to 20c. a lb. for copper; 5c. per lb. for lead and zinc; scrap iron from 75c. to $1.25 per cwt.
Either drop us a line by mail or ring 697 or 766 at nights, and we will call for them.
Orders for coal taken now.
LOW & COMPANY
262 Simcoe St. and 385 Bethune
Phone 697 Nights and Holidays 766

WHEN YOU WANT
COAL
CEMENT
Sewer Pipe
CONSULT
H. B. TAYLOR & SON
Cor. Aylmer & Wolfe
'Phone 209

Robert Hicks & Co
Limited

Screened COAL
General Office: Murray St.
Branch Office: 264 Charlotte
Phones 42 and 477

HEAT PRODUCING
COAL
Use Our
PITTSTON COAL
It Makes Warm Friends
Terms Positively Cash
Weir & McCarthy
Coal and Wood Dealers
111 Hunter St., East City. 'Phone 96

Renew your Subscription

DR. YOUNG'S OFFICE HOURS. Graduate of London, Edinburgh and Glasgow. Special attention given to diseases of women and children. Also the heart and skin. Office hours: 2 p.m. to 4 p.m.; 6 p.m. to 8 p.m.; and by appointment. 'Phone 507. Office, 305 Hunter street.

The Evening Examiner

Pages 5-12

PETERBOROUGH, THURSDAY, MAY 23, 1918

Huns Bomb Hospitals On The Western Front

Several Missing Sisters Were Killed Outright

BRITISH OFFICIAL

Haig's Forces Carried Out a Successful Raid and Inflicted Heavy Casualties

HOSTILE ARTILLERY

Canadian Press:

LONDON, May 23.—Heavy artillery fighting in the Ancre Valley, south-east of Lens, and in the Flanders salient, is reported in to-day's official statement. The statement follows:

The enemy rushed one of our posts in the Avetuy Wood last night. Two of our men are missing.

We carried out successful raids in the neighbourhood of Ayette and Lieu St. Marc Wood, inflicting a number of casualties on the enemy and capturing a machine gun. The enemy also attempted to raid our positions in the vicinity of Riez du Vinage. He was driven off by rifle and machine gun fire. The hostile artillery was active last night in the Ancre Valley, south of Lens, east of Rosecq, and east of the Forest of Nieppe.

Canadian Press:

PARIS, May 22.—There was intermittent shelling south of the River Avre, on the Amiens front the French War Office announced to-day.

A German raid on French positions in Boise Mongival failed. French detachments patrolling in the Champaigne, brought in a number of prisoners and some war material.

BANK CLEARINGS FOR THE WEEK

Clearings for the week ending May 23, 1918, $745,948.

Same week last month, $666,388.
Same week last year, $514,563.
Same week two years ago, $371,898.

FARMERS MUST PAY HERO.

"Most Miserable Creature," Comments Magistrate.

TORONTO, May 23. — Costs amounting to $20.25 and wages due Paul Rees, a returned soldier, were extracted from John Stanley Watson, a Pine Grove farmer, in County Court. In return, Major Brunton gave the defendant the following words to take home: "You knew this man had been wounded and was not so strong as you, who are a young and strong man, who should be at the front yourself; yet you employ him at $30 a month, a mere pittance, and expect him to do as much as an ordinary man could do."

"Won't you deduct the cost of the spade he broke" pleaded Watson, alleging that he had not refused to pay the first month's wages and had not ordered the plaintiff to go.

"Not a cent," replied the magistrate. "You are a most miserable creature. Thank God there are not many like you."

Original First Arrives Home

Bombardier Archie McBride Won the Military Medal in France

Bombardier Archie McBride, a Peterborough Original First, and a member of the 4th Battery, C.F.A., who has been at the front since the first Canadian Division reached France, arrived home on the 5:35 G.T.R. train last evening on furlough. Bombardier McBride, who is also a veteran of the South African War, has been with the 4th Battery during all its big engagements and as a reward for his own bravery, was awarded the Military Medal some time ago.

DOWN TOWN STORES WILL BE OPEN TO-NIGHT

Several Sisters Lost Their Lives When Huns Bombed The Hospitals

Not a Nurse Deserted Her Post —Crippled Soldiers and Women Victims of Latest German Outrage

HUGE BOMBS

(Associated Press.)

WITH THE BRITISH ARMIES IN FRANCE, May 23.— German airmen again have bombed heavily British hospitals in the area behind the lines, and this time have killed and wounded some hundreds among the personnel and patients of many different hospitals in the group.

Recorded in the casualty list are names of several Sisters who, with other women nurses, stood bravely by their posts throughout the terrific deluge of explosives.

Latest Horror.

This latest horror was perpetrated Sunday night, apparently by four squadrons of enemy planes, which appear to have comprised more than a score of machines. A great number of bombs were dropped, about thirty per cent of them huge affairs, which dug vast craters in the hospital grounds, and the rest high explosive shrapnel, which sent their death dealing bullets tearing in every direction through crowded hospital tents and buildings.

A three seated airplane was brought down by gun fire while flying at a low altitude and the occupants were made prisoners.

With a shrug of his shoulders the captain added that if the British choose to build their hospitals near railways they must expect to get them bombed.

Killed Outright.

Not a woman deserted her ward, but throughout the terrible bombing each one kept going her rounds and quieting the unfortunate men, who might easily have done themselves lasting harm by springing from their beds.

One Sister was killed outright while she was administering to a soldier's wants, and another was so seriously hurt that she died shortly afterwards. Still another was dying to-day.

Powerful Barrage.

The German airplanes taking part in the raid numbered about thirty. They were met by a powerful barrage fire from our aerial posts, acting in conjunction with our defence squadrons, fifty-four of our machines taking the air. Only one enemy machine rtached the capital, where it threw down some bombs. One death and twelve injured persons have been reported. A number of bombs were thrown on the suburbs, causing some victims.

Over 100 Killed or Wounded.

It is indicated to-day that more than one hundred Red Cross nurses and attendants, as well as some patients, were killed or wounded when the Germans bombarded the hospital in France on Sunday. The Prussian commander, whose machine was brought down, is now in one of the hospitals which his men shelled. He declares he did not see Red Cross signals.

ELECTION IN BELMONT.

CONTEST FOR COUNCILLOR BETWEEN GEO. SMITH AND M. RYLOTT.

Monday of next week, the 27th instant, will be an election day for the ratepayers of Belmont and Methuen, to fill the vacancy in the council, caused by the resignation of Mr. Gilbert Steenburgh.

At the nomination meeting on Monday, Messrs. George Smith, Marcenna Rylott and David Little were nominated. Mr. Smith was not present, but J. W. Ketchen spoke in his behalf, stating that he intended to stand for election.

Mr. Rylott said that he had had two years in the council, and had done the best he could, and if elected this time would do the same again.

Mr. Little thought that an election was entirely unnecessary at this time and resigned in favor of Mr. Smith, who he said was the highest defeated candidate at the last municipal election.

Examiner Will Go To Press At Noon Every Saturday

The Examiner will go to press at noon on Saturday. This schedule will be continued each Saturday during the summer months. In order to secure insertion in the Saturday issue it will be necessary to have all copy in this office not later than Friday and earlier if possible. This applies to church notices and copy of all kind. 2d-121

Shelling On The Western Front

Germans Are Careful to Avoid Losing Prisoners—Patrol Work Stopped

AERIAL ACTIVITY

(Special to Examiner.)

WITH THE AMERICANS IN PICARDY, May 23.—The Germans are taking the greatest precautions to avoid losing prisoners. They have ceased sending out patrols, and with drawn from their front lines at night, apparently in an effort to prevent Americans from capturing men who might give information regarding plans for resumption of the offensive.

Unusual aerial activity continues day and night. A boche last night flew so low over the villages directly in the rear of the American front that he seemed to perch on the roofs.

Back areas on both sides are almost continuously bombed and shelled. Brilliant moonlight necessitates keeping almost as close to cover as in the day.

Fine Weather For To-morrow

Where Many Peterboro' Citizens Will Spend the Holiday—What the Weatherman Says

Special to The Examiner:

TORONTO, May 23.—The weather man promises fine weather for the holiday, with not a drop of rain in sight. The weather will be moderately warm. Another heat record went by the boards for the year yesterday, when 82 degrees was registered. This is a portion of a degree higher than the temperature registered on the 20th and the 6th, when it was slightly over 81. London, with 84 degrees, was the hot place in the Dominion yesterday.

TO-MORROW IN PETERBOROUGH.

One of the biggest contrasts in the celebration of the 24th of May is that of the manner in which it will be spent on the two sides of the Atlantic. In Europe while things are shaping up with marked indications for the beginning of the big drive to start to-morrow, it is interesting to learn how the majority of the people in Peterborough will put in the time.

The Excursions.

Hundreds will probably take in the excursion run by G. R. Young up to the lakes while the Salvation Army trip on the river will doubtless attract many pleasure seekers. Weather permitting, anything more inviting than Jackson, Inverlea and Inverlea Parks and the golf links would be hard to find, and will no doubt, as usual, be crowded with pleasure seekers.

Went to Stoney Lake.

Already at noon an exodus to Stoney Lake began. Some who went up were: Mr. Alex. Gibson, Miss Mary Gibson, Sheriff and Miss Nan Hall, Mr. G. W. Ferguson, Mr. Harry Winch, Mr. and Mrs. Nugent, Mrs. Canniff, Mrs. Flemming, Mr. Douzlas Canniff, Mr. and Mrs. Shortley, Mr. T. E. Bradburn, Magistrate and Mrs. Dumble, Dr. and Mrs. Griffiths and Mr. Douglas Carlisle. The cottagers will likely return on Monday.

THE DAILY EXAMINER

Helps its Advertisers to properly Display their Advertisements.

THE NEXT OFFENSIVE

Mackensen is Expected to Open Up About June 1st—May Be the Last

CONFIDENCE EXPRESSED

Special to the Examiner:

WASHINGTON, May 23. — The storm of Germany's third and perhaps final great drive on the Western front will be launched about June the first, according to the prediction today of General W. A. Bridges, Chief of the British Military Mission here.

Should Mackensen fail to break the Allied line at his objective in the Ypres salient and around Amiens, an Austro-German offensive against Italy probably will follow. General Bridges declared he expressed complete confidence in General Foch's ability to stem the invaders in all events.

Is Coming.

"The enemy has now on the Western battle line 1,500,000 bayonets. The drive probably will come about June the first. It may break before that or it may be delayed, but it is coming," said Bridges. "We expect the enemy to make his greatest effort around Ypres and northward of Bethune, in the vicinity of Hazebrock, while a subsidiary drive on a smaller scale is expected at Amiens."

Three Boats Chartered For The Excursion

In the Evening Salvation Army Band Will Give a Concert in the Park

A third boat has been secured to accommodate the crowd who have bought and will buy tickets for to-morrow's excursion. Two bands will accompany the excursion and will play on the grounds. A party of 50 from different points, including the Toronto silver band of the Dovercourt Corps of the S. A. Some will arrive at 8.25 p.m., some at 8.40 p.m. and some at 11.52 p.m. All will be in, however, for the boat trip to-morrow.

The excursion will return at 7 o'clock to-morrow evening and the united bands will do a great concert in Victoria Park at 8 o'clock, which no doubt many of the citizens will enjoy. The Toronto band will play in the market square at 10 o'clock Saturday morning and will have an automobile drive around the city at 3 p.m. and tea with the Temple Band at 5 p.m.

Open Air Meetings.

Two monster open airs will take place at seven o'clock and the greatest musical festival of the week end will take place on Saturday evening by the Toronto band.

Special services will be conducted by Brigadier and Mrs. Morehen, assisted by Adjt. and Mrs. Buntin at 7 a.m., 11 a.m. and 7 p.m. in the Temple.

At 3 p.m. a sacred concert will be given by the united band in Victoria Park at 3 o'clock.

Colonel and Mrs. McMillen and their two daughters, Brigadier and Mrs. Morehen, Adjt. and Mrs. Buntin, Ensign Eastwell and Lieut. Payton, Briadier Sandall, editor of the War Cry, and a number of others will visit the city for the week end.

All strangers are very welcome to the special meetings.

MAY REMOVE HYDRANT.

Projects in Sidewalk on Weller Street And is Dangerous.

A hydrant in the sidewalk on the north side of Weller Street was reported as a source of danger to the public by Ald. Taylor at the Fire, Water and Light Committee meeting last night. The City Engineer will report on it. Ald. Saunders wants more lights in the South-End, and will furnish a list at the next meeting.

Tenders For Uniforms

Sealed Tenders, addressed "Ald. F. H. Dobbin, Chairman, Fire, Water and Light Committee," and endorsed, "Tender for Uniforms," will be received at the office of the undersigned up to 5 o'clock p.m., on June 5th, 1918, for uniforms of the firemen. Specifications may be procured at this office. The lowest or any tender not necessarily accepted.

S. R. ARMSTRONG,
City Clerk.

2d121

VETERANS' MEETING

Big Convention Opens in Hamilton To-day—Delegates Welcomed

OPENING ADDRESS

Canadian Press:

HAMILTON, May 23.—The first annual convention of the Ontario branch of the Great War Veterans' Association, was opened here to-day by Lieut. Gov. Hendrie and Mayor Booker, who welcomed the delegates. Capt. Jenkins, president of the organization, declared that the G.W.V.A. would not develop into a menace for Canada, but an influence for good. The organization intended to combat all forms of profiteering, as well as work for the protection of the interests of its members.

Sergt. Reid May Go To Parry Sound As Chief Of Police

Sergeant James Reid of Chief Thompson's department, has been tendered the position of chief constable of Parry Sound, and left to-day to interview the officials there and to discuss with them details of the work. Sergt. Reid, itw as stated at the police station, has not yet accepted the position, but it is an attractive one and it will not be surprising if he takes it. In that event his promotion would be the second chief advanced from the Peterborough force in one year, and police staffs usually judge one another by the number of chiefs they produce.

Motor Car Owners Must Obey The Law

Automobile owners must obey the traffic bylaws and the Motor Vehicles Act. This is an ultimatum from Chief Thompson. A few nights ago one policeman reported eight cars standing on the street with the tail lights out. The owners were lost in the maizes of motion picture drama, unaware that night was falling, and the darkness obscuring their cars. The theatre-goers leave them outside in full daylight and when they come out it is night, and their lamps are unlit. This forgetfulness is going to cost the car owners regular fines, until they have been taught this little lesson in safety first.

The "cut out" nuisance is also in for a taming, in fact the police are just beginning to get busy, and at that they have had a procession of offenders heretofore. There is no pretense that every joy rider is run down but if their bursts of speed costs them a "piece of change" every time the police catch them in their flights, there will be loud applause from the sidewalk crowd who will otherwise soon demand "L" roads for pedestrians, or gates at every crossing.

German Aviators Bomb Paris

Canadian Press.

PARIS, May 23.—German aviators made another attack on Paris last night and this time succeeded in the reaching the city Bombs were dropped at various places, an official statement reports.

The first enemy squadron failed to reach the city, being turned back by an aerial barrage. There were no victims from this attack. The second raid was made in several relays of machines. Although met with another violent aerial barrage this attack resulted in a number of bombs being dropped in the Paris area.

Stations Bombed.

LONDON, May 23.—Railway stations on German Lorraine and the railway near Liege, Belgium and Chloride factory on Mannheim, on Rhine, were bombed Tuesday night and Wednesday by British aviators. Three fires were caused at Mannheim and large conflagrations neat Liege.

NO MORE

Will any old pair of glasses suffice; you would not drink anyone else's medicine, so why should you think that their glasses will suit you? If you are in doubt, consult Dr. Lacey. His prices are always reasonable. 410 George street.

A Movement To Send Expedition Into Siberia

A New Agitation is Gathering Headway—The Prospects Are Not Very Encouraging.

GRAVE CONSEQUENCES

(United Press Service.)

(By J. W. T. Mason.)

NEW YORK, May 23. — A new agitation to attempt to persuade the Allies to send a military expedition into Siberia is gathering headway.

It shows evidence of being due primarily to a desire to discredit the Bolshevik and drive them from power. A strong force sent into Siberia to overpower the Bolshevik might possibly succeed in causing a reaction against Trotsky and Lenine in Mossow and Petrograd, but there is no certainty as to this result. The two leaders of the Bolsheviki have successfully withstood far more serious developments much nearer home.

NOW ANTI-GERMAN.

Even with Trotsky and Lenine overthrown, there is no guarantee that their successors would be able to carry Russia back into the war, which would be the dominate objective of an Allied military movement in Siberia. On the contrary even more radical and less experienced men might secure control of Russia's affairs and Russia in her perplexity might throw herself unreservedly into Germany's arms. The one basic fact in the situation is that if the Russian people really desire to ally themselves with Germany no army sent into Siberia can prevent them. Russia is too big and Germany is too near for that. The Russians are now anti-German because German militarists decided upon a policy of ruthless Suzerainty over the Slavs. But if the Allies engage in a Siberian military demonstration, there is every reason to expect that Russian agitators will charge that Western democratic nations are as imperialistic as Germany.

FINAL ADJUSTMENTS.

Under this accusation, the Russians may despair of disinterested assistance from any quarter, and may plunge permanently into the sphere of Teutonic influences. The treatment of Russia by the Allies is a matter that requires the utmost delicacy. In the final adjustments after the war, if Russia is found to have been alienated from the western democracies the result would be exploited by Germany, and would have grave consequences.

Russia cannot be treated like a naughty child to be spanked, into good behaviour, nor can the Allies spank Russia without hurting themselves.

The lowest priced tea is not the cheapest. A pound of Salada yields so many more cups of satisfying infusion than ordinary tea that it is the most economical in use besides being so delicious.

BASEBALL PLAYERS MAY BE AFFECTED.

Professional Ball Players Will Have to Join Army or Engage in Some Useful Occupation.

WASHINGTON, May 23. — Provost Marshal General Crowder's new work or fight regulations may require professional baseball players either to engage in some useful occupation or to join the army.

Government Was Sustained

House of Commons Voted Down Judicial Enquiry Into Charges of Irregularities Respecting Elections

A LATE SESSION

Canadian Press.

OTTAWA, May 23.—On a division at 2.20 this morning the Union Government of Sir Robert Borden, was sustained by majority of 31, on straight party vote, when the commons refused the amendment of AB copp of West-Moreland New Brunswick providing for judicial enquiry in his thirty-two charges of irregularities respecting the taking of the overseas soldiers votes, at Dominion general elections last November. The vote was 61 to 92. This division was taken after the government had promised a judicial investigation into the charges of irregularities in polling soldiers votes in the constituency of Chambly Vercheres. The house adjourned at 2.45 a.m.

Young Priests Go To Northern Parishes

Rev. G. J. Maher has been appointed assistant to Rev. V. J. McFadden at Parry Sound, and leaves to-morrow morning to begin his duties. Rev. J. J. Garvey goes to Trout Creek as assistant to the Very Rev. Dean Kelly. Both priests were recently ordained in Peterborough by His Lordship Bishop O'Brien, who has just assigned them to northern parishes.

MONTREAL HOUSE FOR SALE

Tenders will be received for the Goods and Business and Good Will of this Hotel until the 1st of June.

1d MRS. JAS. HEAD.

ON FRIDAY, MAY 24TH, STR. MANITA WILL LEAVE GEORGE STREET WHARF, PETERBOROUGH, AT 8.00 A.M. FOR STONEY LAKE POINTS, RETURNING TO CITY ABOUT 7.30 P.M. 3d-119

The Great Drive

is upon our Men at the Front.
How will the Christian Citizens
Of Peterboro Spend FRIDAY

Victoria Day?

At Eight o'clock in the Evening St. John's, St. Paul's, Murray St. Baptist and George Street Methodist Churches will unite in One Hour Service of hopefulness and prayer in

MURRAY ST. CHURCH

All who realize the peril of the hour and believe in the Power of Prayer are urged to be present.

Evening Examiner

Phones—Editorial 1601, Business Office 1600 Private Branch Exchange to all Departments.

The Examiner is a member of the Audit Bureau of Circulations.

The Daily Examiner, published every lawful evening by the Peterborough Examiner, Limited, Office, 419 George St.

The Weekly Examiner, published Thursday morning.

The subscription price of the Daily Examiner is $4.00 per annum; that of The Weekly, $1.00.

U. S. REPRESENTATIVES.

Chicago, Ill.—W. H. Stockwell, 420 Peoples' Gas Building.

New York.—Chas. H. Miller, 130 Fifth Avenue.

Advertising rates on application.

R. M. Glover, Managing Director.

CIRCULATION RETURNS

Week Ending May 18th, 1918.

Monday	5,800	Thursday	5,800
Tuesday	5,900	Friday	5,825
Wednesday	5,800	Saturday	5,875

Total for week ... 35,000

DAILY AVERAGE ... 5833

Daily average for March, 1918 5725

The Daily Examiner is a member of the Audit Bureau of Circulations and all books and circulation records are audited by the Bureau's officials.

SWORN TO AND GUARANTEED

"Peterborough Presents Possibilities Unsurpassed."

THURSDAY, MAY 23RD, 1918.

IMPORTANT CHANGES.

There will be a good deal of satisfaction in Canada, especially among the returned officers and men of the Canadian Expeditionary Force, if the announement from Ottawa of important changes in connection with the administration of Canada's overseas forces is confirmed. It is evident that the system of having two Ministers of Militia, one in Canada and the other in England has not been productive of satisfactory results and the abolition of the overseas ministry and the recall of Sir Edward Kemp is strongly favoured by military authorities who are familiar with the conditions overseas.

Equally important is the rumoured re-organization of Argyle House, the Canadian headquarters in England, where it has been claimed a combing out process has been urgently needed. When General Turner was brought back from France to take command of the Canadians in England it was thought that a vigorous weeding out of the forces would follow with a view to utilizing in France as many of the physically fit men who were in engaged in clerical and other similar work in England as possible. This was partially effected, but there were many difficulties in General Turner's path and the result of the weeding out process was not as successful as was expected.

Now, however, it is reported that General Sir Arthur Currie will be placed in command of the Canadians in England as well as those in France, so that he will be in control of his own reinforcements. This is a very important step and its effect will be awaited with interest.

THE TITLES DEBATE.

Capt. J. H. Burnham, M.P., has distinctly improved his standing as member of the "ginger group." By drawing a pointed rebuke from Sir Robert Border, the member for West Peterborough, gained a lap or two on the other members of Col. Currie's "circus" in their race for publicity. The title debate gave Capt. Burnham his chance to get into the limelight, and Peterborough's representative took full advantage of the opportunity, although when the time came to back up his words by his vote he was down on the casualty list as missing.

Capt. Burnham's attitude in regard to titles has been rather an amazing one. He was the man who was to have introduced a resolution against titles, but weakened because, as he said, he did not wish to embarrass the Government, and allowed Mr. W. F. Nickle, M.P., to bring the matter to the front. Then when Mr. Richardson, M.P., went a step further and proposed to abolish all titles, Capt. Burnham was enthusiastic in his praises of this amendment, until it came to the voting stage, and he was once more found wanting. It is as clear that Capt. Burnham cannot do anything to abolish titles by talking against them, and refused to vote as he talks, as it is certain that he cannot right the wrongs of the returned soldiers by making speeches about them in the Veterans' rooms.

People are sick of titles, the member for West Peterborough affirms. He may be correct, but there are many things that they are worrying about more than titles. For instance, most people are less concerned over Sir Joseph Flavelle's title than they are over the price of Sir Joseph's pork products. They don't care so much about whether it is Sir Adam Beck or plain Adam Beck as long as the public interests are served by the Hydro-Electric Commission. Titles have nothing to do with the war, and the people are probably as sick of reading about Parliament wasting two days in discussing them at this stage as they are about the subject of discussion itself.

However, Capt. Burnham succeeded in getting a lot of advertising during the debate, quite outdistancing Col. Currie in the day's proceedings, and to be specially mentioned by the Premier for his visit to Sir Wilfrid Laurier was "the end of a perfect day" for Peterborough's member of the "ginger group."

The Toronto Telegram describes Captain Burnham as "of the laughter-producing variety of member," and says that "he fled out into the night." Is it possible that the member for West Peterboro is being disowned by the ginger group, or is the Telegram peeved because he grabbed the spotligh away from Colonel Currie?

EMPIRE DAY.

To-morrow, May 24th, the anniversary of the birth of Britain's beloved Queen Victoria, is Empire Day. It is fitting that in these days when the Empire is more closely knit than ever before that the day should be celebrated.

The meaning of the occasion is aptly set forth in the address of the Earl of Meath:

"You ask me," said Lord Meath, "What is the Empire movement? The best way I can answer the question is to tell you first of all what it is not. Like all movements during the first years of their existence, it has in many quarters been misunderstood. The Empire movement does not spell militarism, it is not aggressive, it is not partly political, it is not confined to any section of the Empire, it is not restricted to any class, race or colour, it is not sectarian, it is not a glorification of the British race, it is not connected officially with any other organized league — although it owes a debt of gratitude to several; it is not an excuse for boasting or flag-wagging.

"What is it then? This is more difficult to answer, but I think it may be expressed as an earnest, organized effort, conceived in a deeply humble spirit, to arouse the people who constitute the British Empire, to the highest duties which lie at their door. It may also be said to be an attempt to regenerate our Imperial national life, to uplift the ideal of Empire, to found a wider patriotism, and to foster and cement brotherhood with our kinsmen overseas. It is distinctly an organization for the training of character, especially in children. It aims at the raising up of a Spartan, virile race, imbued from childhood with a determination to make themselves worthy of the great responsibilities which some day will rest upon their shoulders. Hence the movement appeals especially to women, and to mothers in particular.

"It is founded on four watchwords which it endeavours to imprint in indelible lines on the brain of every Briton. These watchwords are 'Responsibility,' 'Duty,' 'Sympathy' and 'Self-Sacrifice.'

"You ask me to describe the Empire. The British Empire is a mighty political organization, the like of which the world has never before seen, and therefore there is no precedent whatever by which the citizen may be guided in his conduct. The Assyrian, Greek and Roman Empires were but small provinces compared with the British, and they were founded most of them by conquerors. Some of them broke up immediately on the death of the conqueror; they were founded to acquire the glory and honour of the conqueror, some individual man. The British Empire is not the result of the systematic thought or ambition of any one particular man or men. It has grown up of itself, and in spite of the efforts of leading statesmen to prevent its growth and even to diminish it. It has increased until it is one-fifth of the earth's surface, and contains a fifth of the earth's population, consisting of 450 millions of people, of almost every race, colour and religion."

Timely too in this connection are the prophetic verses in the song of the sons of Britain of Rudyard Kipling, written a quarter of a century ago:

One from the ends of the earth—
 gifts at an open door—
Treason has much, but we, Mother,
 thy sons have more!
From the whine of a dying man,
 from the snarl of a wolf-pack
 freed.
Turn, and the world is thine,
 Mother, be proud of thy seed!
Count, are we feeble or few Hear,
 is our speech so rude?
Look, are we poor in the land?
 Judge, are we men of The
 Blood?

Those that have stayed at thy knees,
 Mother, go call them in—
We that were bred overseas wait
 and would speak with our kin.
Not in the dark do we fight—
 haggle and flout and gibe;
Selling our love for a price, loaning our hearts for a bribe.
Gifts have we only to-day—Love
 without promise or fee—
Hear, for thy children speak, from
 the uttermost parts of the sea!
And the unity of the world-wide Empire is proved, even as the poet
 foresaw it.
The Homeland answers to the
 Oversea.
Dominions, Great Britain answers
 Greater Britain:—
Thus, for the good of your
 peoples,
Thus, for the pride of the Race.
Also, we will make promise;
So long as The Blood endures,
I shall know that your good is
 mine;
Ye shall feel my strength is
 yours;
In the day of Armageddon,
At the last great fight of all,
That Our House may stand together
And the pillars do not fall!

EDITORIAL NOTES.

Do you belong to the G.Y.O.V. Club? Everybody is joining. The object? Why, to grow your own vegetables, of course.

How would it be to draft the leaders of the Winnipeg strike, for work on the farms.

Many people will share in the wonder expressed by Mr. R. H. Butts, M.P., during the title debate that "200 men assembled in Ottawa to legislate for the country, should spend hours talking about this trivial affair when the world is in the greatest travail that it has ever experienced."

Ladies Can Save $10

LADIES will be wise to order their New Custom Tailored Suits, this month; while we are starting our new business.

Our Factory is now in good running order, and we are prepared to turn out the most Fashionable Garments without delay.

We offer the Ladies of Peterboro the chance of saving $10.00, providing they leave their Suit Orders this month. We do this to introduce our new methods and new class of work.

Please remember: Ladies, that all wool fabrics are doubling up in price, and good serges are getting scarcer every day. Now is the time to book your orders with—

Rogow Brothers

LADIES' CUSTOM TAILORS

Cor. Brock & George St. Phone 1022

SEE DEMONSTRATION OF

For— Milk Soups, Sauces, Gravies, Cocoa, Coffee

KLIM IN POWDER FORM

For— Bread, Cake, Muffins, Puddings, Pie

ALL THE FOOD VALUE OF PASTEURIZED SEPARATED MILK IN POWDER FORM

PETER CONNAL & SON

PETERBOROUGH, ONT.

THE H. P. LINDSAY CO.

REAL ESTATE AGENTS AND INSURANCE. AUTOMOBILE LICENSES.

FOR SALE

We have what we advertise. All kinds of houses and farms, prices to suit every pockett.

Beautiful Home on corner lot, west side, hard wood floors up stairs and down, double parlour, all conveniences. Price ... $4,000

One of those small-sized brick houses with three piece bath., central, for the small price of ... $2,000

Nice little frame house and lot. Price ... $1,000

392 Water St., South of Munro House. Office 'Phone 341. House 'Phone 1291.

WANTED

WANTED—SMALL POWER BENCH DRILL—half-inch capacity. Must be in good condition. Apply Examiner Office. dtf-81

WANTED—FURNISHED COTTAGE at Chemong for the season, near water front preferred. Apply 311 Stewart, Phone 1211. 2d-121-2179

TWO SINGLE MEN WANT FURnished room. Apply 331 George St. 3d-119-2120

WANTED—DRESS MAKING. APply 77 Smith Street. 12d-112-1899

EXPERIENCED STENOGRAPHER with some knowledge of book-keeping desires position. Apply Box 2161 Examiner. 3d-120-2161

WANTED—ROOMERS FOR LIGHT housekeeping, furnished, very central. Apply Examiner for address. 3d-119-2113

WANTED A GENERAL SERVANT apply Mrs. George Lundy 512 Dickson, phone 457. 3d-119-2116

WANTED — SIX MILK COWS, — must be first class, Holstein preferred, state age etc. Box 2044 examiner. 6d-116-2044

TWO ROOMERS WANTED — IN private family, conveniences, near factories. Apply Examiner Office, for address. 3d-2002

WANTED TO BUY — AN ICE Cream equipment, including fountain, tables, chairs etc. Apply with particulars to Box 2102 Examiner Office. 4d-118-2102

WANTED TO BUY — A RUBBER tired buggy, never mind the paint, but it must be in good repair and cheap. Apply Mitchell's Grocery, 239 Reid St. 3d-120-2144

WANTED — APPLICATIONS FOR organist and choir leader for St. James' Methodist Church, will be received up to June 5th. Apply stating salary to C. F. Kitney, box 993, Peterboro. 4d-17-17-23-25-2043

HELP WANTED—MALE

WANTED—3 GOOD GROUNDMEN and 2 linemen for telegraph work. Linemen must have tools, wages groundmen $2.25 per day; Linemen $2.75 per day and board. Enquire at C. P. Ry. Telegraph Office 343 George St. 3d-119-1233

REPRESENTATIVE WANTED—TO report on building and engineering work in Peterborough. This is a good side line for anyone with facilities for getting news. Commission paid for each report. We supply forms and postage. Apply, stating qualifications, to MacLean Daily Reports, Ltd., 345 Adelaide St., West, Toronto, Ontario. 2d-120-2140

SALESMAN WANTED — TO SELL our complete policy to both men and women. It covers all sicknesses and all accidents; pays for first week of sickness without extra premium charge and many other valuable benefits not found in other policies. Premium at the rate of $1.00 per month. Over $138,000 in bonds deposited with the Dominion Government for protection of our policy holders. Good opportunities for live men. H. J. King, Vice-President, Merchants Casualty Company, Royal Bank Building, Toronto. 15d-115-1982

TO RENT

TO RENT—WAREROOMS IN GRAND CENtral, formerly occupied by Mr. John Edgar, immediate possession. Apply 437 George St. dtf-110

HOUSE TO RENT — 633 GEORGE St., all conveniences. Apply 208 McDonald St. 3d-120-2151

LARGE APARTMENT BY FIRST of June, all conveniences. Apply 208 McDonald. 3d-120-2152

FURNISHED HOUSE TO LET—487 Sherbrooke St. Apply 236 Burnham St. East city. 3d-119-2111

TO RENT—UNFURNISHED DOUble parlors and two front rooms, all conveniences. Apply Examiner for address. 3d-119-2123

TO RENT — UNFURNISHED APartments, all modern improvements. Apply 687 George St. 3d-120-2155

SUMMER COTTAGE FURNISHED Stoney Lake, with boats near McCrackins Landing to rent. Apply 659 George St. 6d-117-2067

FOR RENT—TWO SMALL HOUSES north of C. G. E. with bath rooms, $12.00 water and light extra. Apply box 2131 Examiner. 3d-119-2131

TO LET — THREE ROOMS FOR light house-keeping. Apply 57 Smith. 3d-121-2192

TO RENT — TWO FURNISHED rooms for light housekeepping, all conveniences and gas. Apoly 77 Smith. 3d-121ditto

FOR RENT—A NICE APARTMENT central, as stove, kitchen cabinet, hardwood floors, cool in summer time. Apply Examiner. 2d-121-2175

TO LET — HOUSE NUMBER 239 Princess, rent $15.00 per month. Apply to A. E. Dixon, 397½ George Street. 3d-121-2171

TO RENT—UNFURNISHED HOUSE 302 Pearl Avenue, immediate possession. Apply 190 Rubidge St. 3d-121-2184

Redfern Saturday Specials

A Word to the Wise—When Shopping on Saturday don't forget the Redfern Store where moderate prices abound together with the best qualities

Smart Tub Skirts, $1.98

Wash skirt of fine white repp, modish tailored style with large tuck down centre front, deep patch pockets and novelty belt. Specially priced for Saturday $1.98

Wash Suit, $6.95

Fashionable two piece wash suit, large collar, belt and sport pockets. Skirts show new two piece effect, colors are tan, blue, and blue and white. Saturday special ... $6.95

Silk Dresses, $12.00

Beautifully varied selection of stylish poplin silk dresses that sell in our regular stock for $20.00 and $18.00. Most becoming models in navy, green, Copenhagen and rose. Exceptionally good value at the Saturday snap price ... $12.00

Shantung Silk Blouse, $2.98

Especially good quality in these smart semi-tailored blouses. New Tuxedo collar and pearl button trim. A big special bargain for Saturday at ... $2.98

$8.90 Raincoats for $5.90

Fine rubberized serge raincoats in colors, tan, blue and green. Attractively made with tailored collar, belt and adjustable cuffs. A splendid wearing coat, Saturday snap price ... $5.90

The Store of Moderate Prices

The Redfern Store

Operated by the Cressman Co., Ltd

Store Opens 8.15 a.m. Closes 5 p.m. Saturdays 9.30 p.m.

BOARDERS WANTED

WANTED — TWO GENTLEMEN boarders, office hours preferred; central location, conveniences, also phone. Apply Examiner, box 2109. 6d-119-2109

LOST

LOST—GOLD WATCH FOB INITIals H. W. Finder kindly leave at Examiner and receive reward. 3d-119-2127

LOST — ON AYLMER BETWEEN Perry and King, silver mesh bag, containing silver, car tickets and delineator coupon. Finder please leave at Examiner. 3d-119-2132

WILL THE PERSON WHO TOOK the hoe from the back fence at 251 Prince, kindly return same. 3d-120-2168

STRAYED—FROM PREMISES OF undersigned, valuable Percheron Colt, three years old, white strip on forehead. Information gladly received by Frank G. Sullivan, Ennismore, P.O. 2d-120-1w-21-2138

LOST—AT AUCTION SALE DENnistoun Avenue, Silver Watch. Finder leave at Examiner, reward. 3d-121-2189

FOR SALE

FOR SALE— A BICYCLE, APPLY 485 Park Street. 3d-119-2128

FOR SALE — SUMMER COOK stove, wood only. Apply 269 Townsend, phone 592. 3d-120-2146

ORGAN FOR SALE — CHEAP IN good condition. Apply 569 Gilmour. 3d-120-2153

MIXED WOOD FOR SALE, SHORT or 4 ft. length. Phone 544, ring 13. 28d-118-2073

FOR SALE—SAIL TENT AND AWing business. Apply 376½ Water St. 3d-120-2154

FOR SALE—IF YOU CAN HANDLE 800 counter checks books now we will make you a special price. Apply Examiner Office. 3d-120-2143

FOR SALE—1 BAY MARE, 3 YRS., old, suitable for driving or working, single broken. Apply Examiner for address. 3d-119-2114

FOR SALE—SETTING EGGS FROM FERris heavy laying strain, White Leghorns 15 for $1.25, and some January prize winners, 15 for $2.00. Apply 45 Crescent Street. 28d-94-4w-1375

FOR SALE — ENGLISH WHITE Leghorn and White Wyandotte Chicks—April hatched 4 to 6 week old $1.00 to $1.50 each—May hatched baby chicks 35c each — June hatched baby chicks 25c each. Call and see chickens hatched and reared by electricity, 176 McDonnell St. Phone 104. 3d-121-2195

FOR SALE—METAL GARRAGE, A snap, also bed room suite, new, Apply 416 London St. 2d-121-2194

FOR SALE — SET STEEL TIRE buggy wheels, good, all new. 247 Hunter St. 3d-121-2193

FOR SALE—BUILDING SUITABLE for Ford, garage 10 ft. x 16 ft., cheap for $25. Apply R. C. Braund. 2d-121-2178

FOR SALE — DAY OLD CHICKS Barred Rock, from trap nested bred to lay stock W. Welsh, Chemong Road. 3d-121-2172

FOR SALE—GOOD DRIVING MARE 7 year old, in good condition. Apply Jas. McCarthur, Frank St. 3d-2197

PERSONAL

PRIVATE CLUB

MARRY RICH—HUNDREDS ARE ANXIOUS.

ENCLOSE STAMPED ADDRESSED ENVELOPE TO E. P. ISHERWOOD, ISHERWOOD P.O., ONT.

ON WALTON ST.—A fine two storey seven roomed brick house, complete plumbing and furnace with lot 40 x 135. Strictly residential, for sale a $3,300.00. Lots across the road from this house sold at $35 per ft.

A Nice little brick house with six rooms, lot 30 x 150. For sale at $1,600.0 $200 down, balance $15 per month. This is on Stewart Street, south of Sherbrooke street.

Two cottages to rent at Stoney Lake, all furnished, boats, ice etc. Call at 140 Simcoe or phone 749 and 772.

H. J. McCannan 140 Simcoe PHONES 749—772

FOR SALE

FOR SALE—HOUSE, 389 QUEEN STREET. Apply to D. J. Lundy, 55 Hunter Street. dtf-55-319

FOR SALE—HOUSE, FOUR ROOMS AND summer kitchen on large lot; good water inside, young trees and small fruit; five minutes' from Henry Hope factory and car line. Cheap for cash or terms can be arranged.—Wallwork, Western Avenue. 28d-90-1195

FOR SALE — CHOICE 150 ACRE Farm, within three miles of the city. Apply 554 Bolivar St. 4w-20-8d-116-1887

FOR SALE — HOUSE, 122 GLADstone Avenue, corner Lock St. All conveniences. Apply 491 Cedar Street. 6d-120-1544

CORNER LOT — OTONABEE Heights, the last of the 12 lots to be sold. One of the five corners (Downers Corners) opposite the Orange Hall near Peterborough, Lock Bridge, 325 feet frontage on the River Road and 190 feet on Concession St. Cheap, very cheap, for immediate sale, as the owner is leaving the city. Ryerson Ritchie, 600 Stewart St., Tel. 26. 3d-121-2177

OTONABEE HEIGHTS—SNAP FOR For quick sale at half its value. Good 7 room rebuilt frame house concrete cellar, barn with loft, 75 feet front by 300, garden lot, across the road from the city, attractive, fast-growing, close-by neighborhood convenient to South end industries. See the owner and the place. Ryerson Ritchie, 600 Stewart St., Tel 26. 2d-121-2176

$2600—buys a new house, modern except furnace. (West side.)

$2500 buys a modern 8 room south, near C G E, bargain.

One of the most complete, well built and most modern houses on the west side in the highest class section of city, was built for a home Come in for information. None given over phone.

Peterborough Realty Co.

124 Hunter St. Phone 242

HELP WANTED—Female

WANTED — GOOD MAID—FOR general housework. Apply 565 Water. 3d-120-2158

CAPABLE WOMAN FOR LIGHT housework and care of children. Apply mornings to 82 McDonnel St. 3d-120-2162

LADY STENOGRAPHER WITH over seven years' experience, desires position. Apply Box 2148 Examiner. 3d-120-2148

WANTED—FOUR OR FIVE GIRLS twenty years and over. Apply Canadian General Electric Co. 3d-119-2106

COMPETENT COOK WANTED — good wages. Apply Nicholl's Hospital. 3d-119-2119

WANTED — MARRIED COUPLE without children to keep house for bachelor. Apply 584 Cedar St. 3d-121-2200

WANTED—WOMAN TO DO THE washing, all conveniences. Apply 491 Homewood Ave. 2d-121-2183

WANTED—MIDDLE AGED LADY for house-keeper. Wm. Detcher, 866 Water St. 1d-121-2182

SITUATIONS VACANT

YOU CAN MAKE GOOD MONEY AT home, inside of two weeks, by our New Profit Plan. No canvassing. Write American Show Card School, Toronto. [illegible]

Must Be Sold

7 Roomed Good Brick House, with large lot, on Homewood Ave. 3 piece Bath Room, Hen House etc. No reasonable offer refused.

T. WALKER & CO.

377 Park Street Phone 1002

FOR SALE

Double Frame House—Murray St., facing Park, $2,800.

House—On Rubidge St., 5 bed rooms, all conveniences, needs $200 repairs would sell at $2,500—$1,000 down, balance at 5 per cent.

Two Brick Houses—Mark St., modern except furnace, 3 bed rooms, Attic floored, $2,000 each. We have the bargain— come in

W. C. AUSTIN & CO.

163 Hunter street, 'Phones 70 and 210.

HOUSES FOR SALE

623 George street—Modern, adjoining residence of V. Eastwood.
658 and 560 Water Street—Modern, except furnace.
319 Maitland Avenue—except furnace.
116 Gladstone Avenue—except furnace.
21 Park Street—convenient to factories and cars.

Also a square piano by Haines, N.Y., in A1 condition—a bargain.

All the above properties are convenient to street cars, are in good state of repair and will be sold on easy terms.—Apply

R. W. REID

560 WATER STREET

SHIP YOUR WOOL

Hides, Calf Skins, Horse Hides, Pelts and Tallow to

COLONIAL HIDE CO.

H. A. Perry, Manager

LANDSDOWNE ST., PETERBORO

P. O. Box 894

Phone 1739 Night 469

28d-119-4w.21.

NOTICE

SAW DUST — FOUR OR FIVE loads, old sawdust, free for hauling away. Colonial Hide Co. Lansdowne Street. 3d-119-2129

LICENSED CHAUFFEUR WOULD drive private car evenings and holidays. Apply at Examiner for address. 3d-120-2165

Court of Revision Notice

Notice is hereby given that the Court of Revision of the Municipality of Galway and Cavendish will be held in the house of Mrs. J. McGee, lot 6 con 12, Galway, June the first, at the hour of 10 o'clock a.m. Parties interested are requested to attend.

JAS. ALLEN,
Clerk.

1d-121-1w-22

business declines, and the State also will see its income sag to the extent that dealings in stocks are cut down by the first sale. When the secretary announced the low minimum which he had set for this offering there was at first a

The Menace Nearer

Philip Gibbs, the foremost war correspondent, in his daily cable from the battlefront to The Globe, said yesterday: "The enemy is still getting ready for a new and powerful assault, an attack on a wide front in enormous strength." Don't miss the big war news—send for

The Globe
Toronto, Can.

The only paper in Ontario having the cable services of The London Times, The London Chronicle and The New York Times.

SEND ONE DOLLAR TO-DAY
and get THE GLOBE, with its great Cable Service and "War Summary" daily, by mail
FOR THREE MONTHS
Delivered—$1.35 for Three Months

Name ....
Address ....
(This was clipped from ....)
Order through your newsdealer or mail this direct.

ment collects $6 on each completed transaction on the short side in 100 shares of stock the State gets $2. Carry- itself, but preparations are going forward on the theory that not to surpass by a generous margin the total fixed for

Genuine **Holiday Snaps**
In Men's, Women's and Children's
SUMMER BOOTS AND SHOES

2 Lively Days
Thursday and Saturday at the
Model ELECTRIC SHOE SHOE
SIMCOE STREET

MEN'S BROWN BOOTS—Blucher cut, Neolin soles. Worth $7.00, for $5.39
MEN'S BROWN BOOTS—Pointed toe, Neolin soles. Were $7.50, for $5.95
MEN'S BLACK BOOTS—Broad toe or pointed toe. Were $6.50, for $4.95
MEN'S OXFORDS, BLACK OR TAN—Pointed or broad toes, leather or rubber soles. Were $6.00, for $3.98
MEN'S BROWN CALF BOOTS—With Neolin soles. Were $6.00, for $3.95
MEN'S SOLID EVERYDAY BOOTS— Were $5.00, for $2.95
LADIES' BLACK BOOTS—With neat grey tops.... Were $6.00, for $3.95
LADIES' BROWN BOOTS—With smart cream tops. Were $6.00, for $3.95
LADIES' GREY OR WHITE CANVAS BOOTS—High or low heel. Were $4.50, for $2.95
LADIES' BROWN KID BOOTS—High or low heel, latest styles. Were $7.50, for $5.45
LADIES' BLACK KID BOOTS—Lovely models.... Were $7.00, for $4.95
MISSES' SCHOOL BOOTS—Gold metal or patent leather. Were $5.00, for $2.95
LADIES' OXFORD SHOES — White, neat and cool. Were $4.00, for $2.75
LADIES' PUMPS—Nobby and light, with cross strap or two cross straps and buckles. All sizes. Were $4.50, for $2.95
"MARY JANE" BOOTS—Patent leather "Gold Medal." All sizes. Were $3.00, for $2.25
BOYS' SUMMER BOOTS—From 1 to 5 size.... Were $4.00, for $2.75
BOYS' SUMMER BOOTS—Sizes 11 to 13.... Were $3.50, for $2.50
BOYS' SUMMER BOOTS—Sizes 8 to 10.... Were $2.75, for $2.00
WHITE RUNNING SHOES—With rubber soles, for Men, Women and Children, all at HOLIDAY REDUCED PRICES.

ELECTRIC SHOE REPAIRING
All work done quickly and well. Four practical Repairers at work all the time.

NOTICE—Over 500 pairs shoes, all ready repaired and not called for, will be sold in 10 days, if not claimed.

M. Venerandah - Proprietor

READ THE EXAMINER

Voice of The People

Correspondence under this heading containing or involving attacks on individuals, or violent or extreme statements, must, to secure insertion, be signed with the writer's real name, the owner of which thus assumes the responsibility.

A NATIONAL EFFORT.

Sir,—May I be allowed to draw the attention of our citizens to the meeting arranged to be held in the Murray street church to-morrow evening.

It is perhaps easier for us who have been in France than for others to visualize the tremendous events which are now taking place there, and to understand their critical import.

We recognize, too, how extremely important it is to have every part of the Empire not only united in backing our armies, but also giving definite outward expression to such support, and fervent united intercession is certainly one means to this end.

To-morrow will be a national day. What more fitting than that we should get together for material effort and for the expression of our national unity, our national faith and our national determination?

Yours, etc.,
J. C. Davidson.

Editor, Examiner, City:

Dear Sir,—The last gas attack which Mr. Burnham has tried to put over, has been the most amusing one of the lot. He went before the War Veterans, hammered the table, waived his arms and made an attack on the Y.M.C.A. and those who were supporting it, and disgusted everybody who heard him. He criticizes the government, the Pension Board and every person else, just to obtain a little cheap applause. For years he has been screaming against titles, although no one ever knew why, and there was no chance of him getting one himself, but when it comes to vote for the abolition of titles, he runs away and gets out in the great open air, as he himself telegraphs the papers.

Mr. Burnham's reputation for failure has been very complete. He tried to wreck the Patriotic Fund by keeping the local branch from joining the Dominion Order and becoming part of it, remitting funds to the central organization and in turn drawing from that organization.

When Mr. W. H. Bradburn was Mayor of the city, he turned the city down in the question of the C. P. R. bridge and washed his hands clear of the whole thing as he himself said in a telegram. If it had not been for ex-Mayor Bradburn's prompt action in forcing the Minister of Railways and Canals to deal with the C.P.R., the city would have been saddled with the costs of a $40,000 draw bridge over the river where the C. P. R. bridge now stands. In addition to that, he allowed the Metal Products Company to move out when he could have gone to his friend, Sir Joseph Flavelle and had Sir Joseph Flavelle insist upon the company staying here. This was a company which was spent $1,500.00 a day in Peterborough, and he let that go and the factory remains vacant.

At Campbellford, the government put in a new bridge there and paid the whole cost on the Grand Trunk's right-of-way, makin ga drawbridge of it. In Peterborough, the people of the city are required to pay $280,000.00 for bridges and the government is not paying a cent, notwithstanding that the new high level bridge near the Quaker Oats will be of the greatest benefit to the government in allowing steamboats to get up the river beyond Hunter street, which they cannot do with the present iron bridge in existence. The government ought to pay at least half the cost of this bridge and Mr. Burnham could have arranged this, as every person else has got his hands into the pork barrel excepting West Peterborough, and the people of Peterborough will be taxed for the next half century to pay for this bridge which Mr. Burnham should have made the government pay for.

The government should, in a first class healthy neighbourhood like Peterborough, establish a military hospital, but they have been putting these all over the country, as well as vocational schools, and Peterborough has not got a thing excepting the notoriety of being misrepresented by Mr. Burnham in the House of Commons.

Mr. Burnham's last escapage is to run out of the House of Commons and decline to vote on the title matter because it might embarrass the government. He said in the House, before the vote, that the people did not want the titles and they should be got rid of, and yet when he is called upon to do his duty he turns his back and runs away from doing what he must have known he should do, simply because he is a quitter from the political standpoint.

In addition to this, he promised that every farmer actually engaged in farming should get exemption and had printed a letter from Ottawa to this effect. When these men came in to see him, who had paid their money for machinery to assist in greater production, Mr. Burnham had fled to Ottawa and was keeping out of the way, and they fell into the hands of Mr. J. Guise-Bagley, in whose office Mr. Burnham has his name printed in large letters at the window and there, at so much per application these men put through their business and paid for it in many cases, and in many cases have yet to pay. We know what the result has been, how nearly every young farmer was conscripted, notwithstanding Mr. Burnham's promises.

Yours truly,
UNION.

WILL SOON BE HOME.

Peterborough Men In Kingston To-day, Back From Front.

The following Peterborough men returning home have arrived at Kingston: M. Hallighan, 461 Chamberlen street; J. Thompson, 218 Park street; L. Williams, 466 Bonaccord street; T. Wilson, of Warsaw.

A Clearance Of Our Spring Millinery Stock Continues

If you plan at Summer trip or an early vacation, you will surely want a fresh, Spring hat as part of your outfit, so the opportunity presents itself now, to secure such hats and at savings so great, as to demand your immediate attention.

$5.00 Hats are $2.93
$9.00 Hats are $5.99
$7.00 & $8.00 Hats are $3.93
$15.00 Hats are $8.88

Women's Summer Dresses at $6.50 that Combine Beauty and Value

Really, but doesn't $6.50 for a ready-to-put-on dress sound ridiculously low. Seems more like the price for a yard of an expensive material nowadays. Has a tunic, and smart collar and belt arrangement; fashioned of pretty rice-flecked voiles, voiles in colored stripes, crepe-corded voiles—and of course plaids combined in various ways.
They are fresh and crisp and a bright spot to the eyes. Aside from the very important fact that they are only $6.50

WOMEN'S VESTS, 2 for 40c
They come either short or no sleeves, lace trimmed or without, V neck or round neck, each kind in a score of ways. In fact any you select will be exactly what you are looking for, so complete is this wonderful showing.

MEN'S $1.75 COMBS., $1.19
A combination of athletic style, with loose knee and shoulder sleeve, and above all properly made for comfort and long wear. The quality is very much better than average.

29c COTTON GLOVES, 22c
They are neat looking and necessary for the holiday wear, and certainly at less price than you have ever bought them before. There are black ones among them too.

$1.75 MIDDIES, $1.23
There is a great profusion of style and color among them. Collars of stripes and colors. Short or long sleeves. Different pockets. There isn't a middy among them of poor quality cloth.

Store Open To-Night

ELLIOT'S STORE
We Have Everything a Baby Wears

Experienced Sales Girls Wanted

PRESENTATION TO MR. J. CALDWELL

Manager of the J. C. Turnbull Company Was Taken by Surprise

Last evening at his home, Mr. Jas. Caldwell, who up to the present has been manager of the J. C. Turnbull Company, was presented with an address and a beautiful silver salver. The presentaion was a joint affair, including Mrs. Caldwell.

Mr. Caldwell, who was taken by surprise, made a suitable reply, in which he expressed his appreciation of the services rendered by the staff, and hoped that the good will of the members would go with the new management.

The big store has been taken over by Hodgins Brothers of Goderich, Mr. and Mrs. Caldwell will take up residence in Toronto.

THE ADDRESS.

The following address was presented:

May 22, 1918.

To Mr. James Caldwell,
Mgr. J. C. Turnbull Company,
Peterboro, Ont.

Dear Mr. Caldwell: On the occasion of your severing your connection with the firm of J. C. Turnbull Company, with which you have been connected for the past year and a half as manager, we, the members of your staff, wish to assure you of our appreciation of your uniform kindness and courtesy which has characterized at all times the relationship between yourself and the members of your staff.

We desire to express our sincere regret that you are severing your connection with us, and we wish to express and assure you of our best wishes for your unlimited success in your future endeavours.

As a token of our esteem and good wishes to Mrs. Caldwell and yourself, we ask you to kindly accept this silver salver.

Signed on behalf of the members of your staff.

LIFT OFF CORNS FREEZONE IS MAGIC

Costs few cents! Sore, touchy corns lift right off with fingers. No pain!

Drop a little Freezone on an aching corn, instantly that corn stops hurting, then you lift it right out. It doesn't hurt one bit. Yes, magic!

Why wait? Your druggist sells a tiny bottle of Freezone for a few cents, sufficient to rid your feet of every hard corn, soft corn, or corn between the toes, and calluses, without soreness or irritation. Freezone is the much talked of ether discovery of a Cincinnati genius.

Last Advance In Firemen's Pay Was Wade In June Last Year

The firemen's petition for an increase in the salaries of $182.60 a man, recalls the fact that the last advance as made on June 11th, 1917, when the council acceded to their pressure that the previous increase on March 5th in the same year was insufficient to meet the rising cost of living. Within the year, since June 5th, the said H.C.L. has been steadily soaring, and the firemen's caps are back in the ring.

From the council's point of view the request presented last night is inopportune because this year's revenue has been allotted, and the $25,000 appropiation to the Fire, Water and Light Committee was a considerable jump over former years. On the other hand the firemen point out that the salaries fixed last year have lost their adequacy in the advancing cost of living. Hence, their present call that the council "ante up" again.

The salaries granted in March, 1917, were as follows: 1st year men, $700, 2nd grade men $800, and 1st grade $900. In June this was advanced to $1000 for the 1st grade and $900 for the 2nd grade men.

There are now nine first grade men, and two second grade men, indicating that the brigade is largely composed of experienced men. In addition there are the electrician, Joseph Burkton, the engineer, P. Pammett, the lieutenant, Jos. Ward, Captain Archie McDonald and Assistant Chief H. Johnston. The petition presented to the Fire, Water and Light Committee last night asks for an increase of $182.60 a year to each of these sixteen employees, and the total increase would be $2,921.60.

COTTAGE BURNED AT STURGEON POINT.

LINDSAY, May 22. — Yesterday news was received from Sturgeon Point that a bad fire was raging and that help was urgently needed from Lindsay to fight the flames. The fire had spread to the cottage belonging to Mr. Robert Nugent, just behind the summer home of Mr. Wm. Needler, and as it was surrounded by other cottages the danger of a serious conflagration was apparent.

Mr. Wm. Brown lost no time in getting a party together and left for the Point around noon, while others motored to Pleasant Point, and were taken across the lake in launches. Fire Chief Beadle also sent down chemical appliances to fight the fire.

About 1.30 o'clock word was received from the Point to the effect that the fire was under control, after a hard fight, the only cottage burned being that owned by Mr. Robert Nugent.

The origin of the fire has been traced, it is said, to the burning of leaves, etc.

YOUR NEAREST SHOE STORE TO MARKET
KNOCKING THE BOTTOM OUT OF HIGH-PRICED
SUMMER SHOES

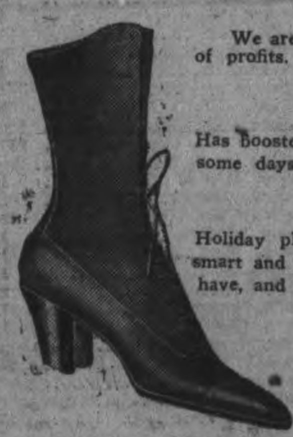

We are certainly getting the business—even if the bottom is being knocked out of profits.

OUR MERRY MAY SALE

Has boosted trade in a lively manner, and the ready cash has been coming in some days faster than we can handle the customers.

LOW PRICES MAK E LIVELY BUYING.

Holiday pleasure-seekers and end-of-the-week shoppers will find our Footwear smart and becoming. We keep the pop ular models, and advertise just what we have, and all what we advertise. Here are same snappy Victoria Day offerings—many of which we could not replace for the same money to-day:—

Store Open Thursday and Saturday Evenings

MEN'S Brown Boots, in box kip, for Sunday wear, or any other day. Sold for $5.58. May Sale Price— $3.95
MEN'S Heavy Black Working Boots. A good farmer's boot. Sold for $4.50. May Sale Price.... $2.98
MEN'S Fine Dark Brown Boots, with Neolin soles and rubber heels. Sold for $7.50. May Sale Price $5.95
WOMEN'S Handsome Dark Brown Calf Boots, with Neolin soles and rubber heels. Sold for $7.50.... May Sale Price $5.75
WOMEN'S Smart White Canvas Boots, with low or high heels, high cut. Sold for $4.50.... May Sale Price.... $2.98
WOMEN'S Pretty Black Calf Boots. High or low heels, high cut. Sold for $7.00. May Sale Price.... $4.50

WOMEN'S Black Kid Boots, with high cloth tops and low or high heels. Sold for $4.50.... May Sale Price.... $2.98
WOMEN'S Fashionable Patent Leather Pumps and Slippers, high and low heels. Sold for $4.00.... May Sale Price.... $2.98
WOMEN'S White Canvas Pumps, low and high heels. Sold for $2.50.... May Sale Price.... $1.25
BOYS' Strong Working Boots, in black Calf. Very serviceable. Sold for $4.50. May Sale Price.... $3.25
BOYS' Dressy Brown Mahogany Calf Boots, with Neolin sole and rubber heels. Sold at $6.00.... May Sale Price.... $4.98
MISSES' Patent Leather Boots, with kid tops, buttoned or laced. Sold for $4.25. May Sale Price.... $3.25
MISSES' Black Kip Boots, buttoned or laced. Sold for $3.25.... May Sale Price.... $1.98
RUNNING SHOES—We have full lines of Running Shoes, in white canvas with rubber soles and heels, for Men, Women, Youths and Children, which can be bought now close to the price of the wholesaler.

Walk-Easy Shoe Store
330 George St. Next Market Arcade

More Than One Hundred Nurses, Patients And Attendants Were Killed In Air Raid

A Score of Huge Goetha Airplanes Bombed a Number of Hospitals in France With Disastrous Results—Buildings Reduced to Splinters

NURSES DISPLAY WONDERFUL COURAGE

(By William Philip Simms).

10 O'clock Despatch:

WITH THE BRITISH ARMIES IN FRANCE, May 23.—More than one hundred women nurses, patients and attendants were killed or wounded in a raid on a large number of hospitals by German airmen.

In this, the latest Prussian air attack, a score of huge Gotha airplanes circled over their objective, where the Red Cross was plainly visible, dropping a number of bombs or enormous size to smash the buildings, and a still greater number of small shrapnel bombs to kill nurses and wounded. The shrapnel was timed to burst at the level of the ground, so as to ensure the greatest possible destruction of life.

British aviators and anti-aircraft guns battled with the Hun squadron, bringing down the enemy commander's machine.

I visited the scene of the bombing to-day. Huts about the hospitals were in splinters. One half of the entire hospital, where the most damage was done, had almost entirely disappeared. Nearby was a crater, fifteen feet across and ten feet deep, where a large bomb fell on the nurses' quarters.

Wonderful Courage.

Coupled with shrapnel bombs fragments, those who witnessed the attack, told me they never had seen anything so wonderful as the courage of the women during the raid, which began at 10.30 a.m., and lasted for two hours. Dugouts were provided for them in case of danger, but none deserted the patients.

Many of these latter were very bad cases of horrible compound fractures, with open wounds, necessitating suspension in harnesses. Other poor chaps were strapped in bed in order that their bones would knit straight. The slightest movement for any of these men, not only was agonizing, but extremely dangerous.

Throughout two solid hours, while an endless chain of German bombers swirled across the hospital area, dropping explosives on the helpless victims below, women went smilingly from one critical case to another, laying gentle hands on fevered heads.

Commander Captured.

"My God, it was great," one youngster said.

In a plane which was downed was the squadron commander. He was wounded in the arm and his observer was wounded in the leg. The third occupant of the machine was also wounded.

The Prussian commander speaks English perfectly. He is now in one of the hospitals which he bombed, being cared for by the women whose sisters he killed. He said he was following a railway train.

These hospitals never were bombed before. There were some Americans in the group, but none of these were touched.

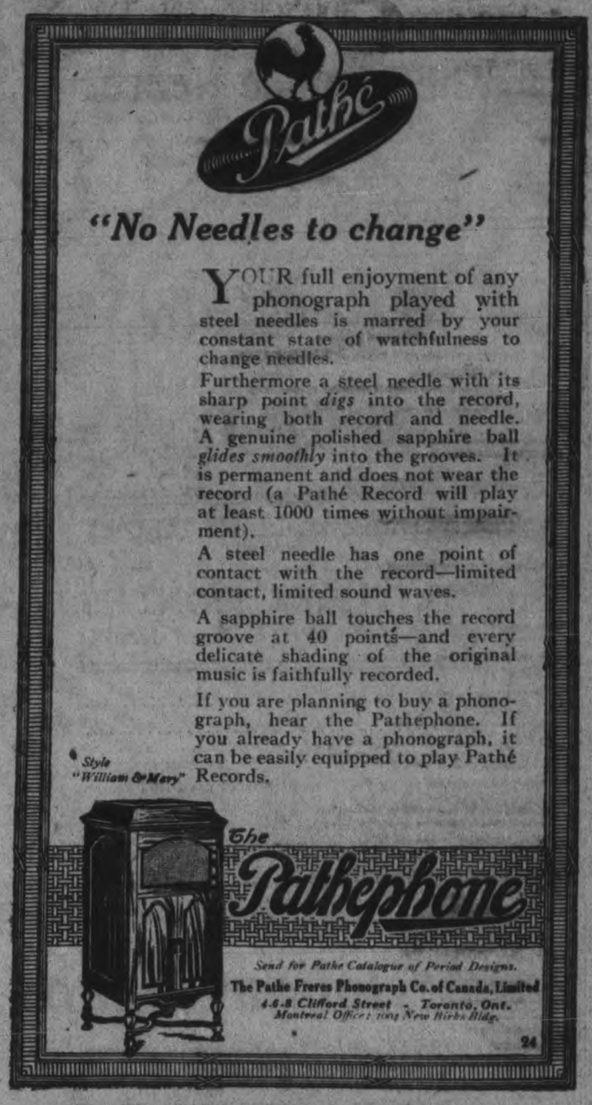

E. V. WARNE, Jeweller
Selling Agent for Peterborough

PETERBORO' SUBSCRIBERS TO THE RED TRIANGLE FUND

Following is another instalment of Peterborough subscribers to the Red Triangle Fund:

Colonial Weaving Co.	$ 50.00
Corkery, John	5.00
Cameron, J. A.	25.00
Cameron, John	5.00
Craig, J. D.	5.00
Cameron, G. O.	5.00
Cameron, J. D.	5.00
Collard, Tom	2.00
Carey, J. W.	1.00
Cook, A. A.	25.00
Carmichael, Dr.	5.00
Copping, G.	1.00
Clarke, L. R.	2.00
Castle, R. A.	1.00
Cunningham, W. H.	5.00
Cairns, George	2.00
Clancy, J. E.	1.00
Casey, W.	1.00
Conquest, Lillian	1.00
Conway, Lorne	2.00
Carlisle, G. D.	2.00
Cunningham, Mabel	1.00
Clancy, Lillian	.50
Curtis, Olive	.50
Cunningham, L. F.	.25
Crouter, George	1.00
Crocker, Annie	.50
Chee, Charlie	5.00
Caldwell, J.	10.00
Cooke, H. W.	5.00
Clements, Thos.	1.00
Curtis, N.	.25
Clegg, A. M.	1.00
Colemans Bros.	5.00
Conroy, James	1.00
Clarke, Miss E.	1.00
Carr, Ruby	3.00
Coleman, Miss	5.00
Carpenter, W.	.50
Canadian Chicle Co.	10.00
Comstock, A. & Sons	20.00
Crewe, M.	1.00
Collins, M.	1.00
Can. Bank Commerce staff	23.75
Connal, J. H.	10.00
Collins, J. D.	15.00
Campbell, Mr.	5.00
Chiles, F.	3.00
Cheverill, Marion	2.00
Canadian Canoe Co.	25.00
Campbell Flour Mills	50.00
Cressman (The) Co. Ltd.	100.00
Cuningham, A. B. (children)	1.00
Cunningham, A. B.	10.00
Cameron, Dr.	10.00
Cowan, H. P.	15.00
Campbell, A.	2.00
Cuffe, R.	2.00
Carey, J. H.	2.00
Campbell, W. D.	25.00
Cunningham, J. P.	5.00
Curtis, C. E.	2.00
Cuhitt, F. C.	1.00
Clarke, F.	5.00
Cox, W. J.	1.00
Clementi, F.	1.00
Cuffe, Mrs. B.	1.00
Chesler, L. B.	1.00
Cohen, S.	1.00
Connal, M.	.50
Chittick, Mrs. Sara	5.00
Coulthard, A. E.	10.00
Duffus, Jos. J.	10.00
Doughty, Miss	1.00
Davidson, Aleitha V.	2.00
Darling, A.	5.00
Davis, F. M.	5.00
Dawe, D.D.C.	5.00
Desautel, Miss	.50
Dixon, A. E.	5.00
Davidson, Mrs.	.20
Dorgan, Miss C.	.50
Davidson, Miss M.	2.00
Deyman L.	1.00
Degen, George	1.00
Degen, J. F.	1.00
Dean, Miss	1.00
Dawson, Alice R.	2.00
DeFoe, Kathleen	1.00
Deyell, J. D.	1.00
Dwyer, Miss Agnes	1.00
Davidson, Miss	2.00
Dunsford, W. H.	10.00
Dawson, A. E.	30.00
Dela Fosse, F. M.	5.00
Davidson, Mrs. and Miss	2.00
Detcher, J.	1.00
Davidson, R. W.	5.00
Douros & Gettas	5.00
Dawson, Mrs. A. E.	5.00
Dalliday, W.	.50
Duffy, L.	1.00
Dillon, Jas. P.	.50
Dawson, M. P.	3.00
Derry, Miss L.	2.00
Denison, Miss H.	1.00
Defoe, Miss E. M.	2.00
Drummond, D. F.	2.00
Dobbin, F. H.	5.00
Denne, R.	10.00
Duffus, M. J.	3.00
Doleman, John	1.00
Denne, T. H.	10.00
Denne, Mrs.	5.00
Dayman, W. H.	3.00
Dobbin, R. L.	10.00
Daviro W.	2.00
Doleman, Mr. J.	1.00
Duffus, W. A.	1.00
Dawson, Miss	5.00
De Laval Co. Ltd. (The)	200.00
Dickson, Miss Charlotte	250.00
Dickson, Miss Martha	250.00
Easson, Miss M.	1.00
Edwards, Mina	.50
Eastwood, Dr.	10.00
Evans, Marjorie	1.00
Everett, Bert	1.00
English, A.	1.00
Eano, F.	2.00
Evans, George	1.00
Evans, Geo.	1.00
Eyres, Burke	5.00
Elliot, T. C.	20.00
Eastwood, S.	1.00
Eastwood, Lillian	1.00
Eastwood, V.	20.00
Ellis, F. E.	7.00
English, Miss O.	2.00
Evans, Grace	1.00
Elston, Mary W.	2.00
Edwards, Miss	25.00
Elliott, J.	2.00
Elliott, Belle I.	2.00
Edgar, J.	5.00
Edgar, John	10.00

This Frees Your Skin From Hair or Fuzz

(Toilet Tips.)

The method here suggested for the removal of superfluous hair is quick and certain and unless the growth is extremely stubborn, a single application does the work. Make a stiff paste with some powdered delatone and water; apply this to the hairy surface and after about 2 minutes rub it off, wash the skin and the hairs are gone. To avoid disappointment, be sure your druggist sells you delatone.

Lose No Time

If you are thinking of Buying a New Piano, or a Player Piano, it will pay you to take advantage of the Special Privileges offered during the Closing week of the

May Sale of Superb Heintzman & Co. NEW PIANOS

Our Easy Term of Payment Plan

Puts one of these Art Pianos in your home by payment of a small deposit, the balance can be aranged to suit.

Why a Heintzman & Co. Piano?

1st—BECAUSE there are over 1,000 Peterborough Citizens using Heintzman & Co. Pianos and talking their praise every day.

2nd—BECAUSE the Heintzman & Co. Piano is built for a lifetime. Its system of construction is different from that employed by manufacturers of any other Piano. It begins where the work of previous great Piano builders left off, and new features have been added which have been pronounced epoch-making in their importance.

3rd—BECAUSE we will take your old Piano in part payment for a new Heintzman & Co. Piano. Courteous treatment will be extended to visitors to Heintzman Hall, and every explanation given as to easy conditions on which a Heintzman Piano may be procured during this May Sale, which closes June 1st.

HEINTZMAN HALL Royal Bank Buildings
Cor. George & Hunter Sts. B. H. Britton, Mgr.

AFTER SICKNESS THEY GAVE HER VINOL

And She Soon Got Back Her Strength

New Castle, Ind.—"The measles left me run down, no appetite, could not rest at night, and I took a severe cold which settled on my lungs, so I was unable to keep about my housework. My doctor advised me to take Vinol, and six bottles restored my health so I do all my housework, including washing. Vinol is the best medicine I ever used."—Alice Record, 437 So. 11th St., New Castle, Ind.

We guarantee this wonderful cod liver and iron tonic, Vinol, for all weak run-down, nervous conditions.

McDermid and Jury, druggists; E. L. Payne, Peterborough. Also at the best druggists in all Ontario towns.

RESORTS IN THE CANADIAN PACIFIC ROCKIES.

Banff, Lake Louise, Field and Glacier are in the heart of the Canadian Pacific Rockies and on the main line of the Canadian Pacific Railway.

dwtf.

GOVERNMENT MEMBERS HAVE BEEN ASKED TO RESIGN

Some of the Members Believe That the Government Will Modify the Military Service Act.

AN ULTIMATUM

(Special to Examiner.)

Ottawa, May 23.—Rightly or wrongly there is an impression among the members that some modification at least of the new Military Service Regulations or of their application is pending and will be announced by the government before the session closes. That such modification will not take the form of any specific amendment to the regulations themselves, but will be more in the nature of conferring discretionary powers to the authorities in connection with certain extraordinary cases, is believed. The purpose of the new regulations in the first place was to wipe out in the case of unmarried men between the ages of 20 and 23 inclusive, all the cumbersome and dilatory machinery of tribunal and appeal, and the chief reason of the government's refusal so far to budge one inch from the provisions laid down, has been the fear that to deviate in any degree would mean the throwing open of the door once more to such delays.

MADE AN IMPRESSION.

There can be no doubt that the big delegation of farmers which came to Ottawa recently made a considerable impression upon the legislators, and more especially on the private members though the results of the conference were apparently nil. However, many things have happened since, which have gone to strengthen their case. In the first place members have been simply deluged with communications, telegrams, and petitions (the latter very heavily signed) demanding modifications of the regulations to cover extraordinary cases, or urging that the administration of the regulations be delayed in the case of farmers until after the man power registration of the Dominion has been completed in June.

The government members have been requested to alter their stand on the matter, and to work for the changes suggested, otherwise they are requested to resign forthwith.

The House May Progrogue To-morrow

(Canadian Press Despatch.)

OTTAWA, May 23.—Sir Wilfrid Laurier forced another eleventh-hour division, just before luncheon in this morning's session of the Commons, and the Government was sustained by a majority of 21 on a vote of 74 to 53. The Opposition leader's move came as a complete surprise. The House was discussing revision of the War-Time Election Act, and Sir Wilfrid offered an amendment to the effect that this act should be repealed.

The result was a straight party vote with the exception of Hon. W. S. Fielding, who voted with the Opposition. Indications are that the House may prorogue to-night or early to-morrow morning.

CAPTAIN E. WOOD RETURNS HOME.

Former Peterborough Boy Has Been Overseas Two Years.

Captain (Dr.) Edward Wood, son of the late R. E. Wood, Crown Attorney of Peterborough, returned this week from two and a half years' service overseas with the Medical Corps. He has received his discharge from the army, and is at present stationed at Kingston, and is spending two days in the city at the Empress.

GASOLINE SHORTAGE IN THE CITY TO-DAY.

"Nothing in it," said Mr. C. R. Banks, of the Banks' Garage, when asked about the high price of gasoline this spring.

"Gasoline will not be 80 or 85 cents a gallon, or nothing like that."

Most of the dealers have no gasoline at all, but they are all emphatic that there will be plenty of it soon.

A great deal of it is being shipped to England, and to facilitate the movement to the seaboard the Government has requisitioned all the tank cars, and thus the dealers are unable to obtain any of the precious liquid. Although the dealers have had none since Monday, they are expecting a supply any day.

Overwork Paralysis

Doctors Said His Case Was Hopeless—Could Not Walk or Write—Speech Almost Gone—How Cure Was Effected.

ST. ANN'S, Ont., March 21.— Paralysis is far more easily prevented than cured. For this reason it is only wise to be warned by sleeplessness, headache, nervous indigestion and neuralgic pains and begin reconstruction treatment before the nervous system becomes too far depleted.

This letter from Mr. Hyatt is quoted to prove to you that Dr. Chase's Nerve Food is effective even after paralysis has set in. It is not advisable, however, to neglect nervous disorders until such conditions are developed.

Mr. Avery Hyatt, Blacksmith, St. Ann's, Lincoln County, Ont., writes: "I am a blacksmith by trade, and ten years ago became afflicted with paralysis. I could not walk or read or write, and could talk with difficulty, so that it was a hard matter to understand anything I would say. Being only a young man, I was nearly discouraged. Two doctors told me it was brought on by overwork, and that my case was hopeless.

"One day my father read about Dr. Chase's Nerve Food, and advised me to try it. I bought 12 boxes, and when the fifth was used I saw that I was getting better. By the time the 12 boxes were used I was cured I am well and strong and working every day, thanks to Dr. Chase's Nerve Food."

This statement is certified to by Mr. Elmore J. Hodgins, J.P.

Dr. Chase's Nerve Food, 50 cents a box, a full treatment of 6 boxes for $2.75, at all dealers, or Edmanson, Bates & Co., Limited, Toronto. Do not be talked into accepting a sub-

MOTORED TO KINGSTON TO REPORT FOR SERVICE.

Lakefield, May 23. — Mr. Judson Hull, Wilfred Murduss, James Graham, Harold Nelson and Archie Miller, motored to Kingston on Wednesday to report for service.

Barrie's LIMITED
PETERBOROUGH
Ladies' Ready-to-Wear Dept.

Only
2
More Days Left of the Semi-annual Sale of Spring

Suits Coats Dresses Skirts and Blouses

Phone 340

Straw Hats and Panamas Command Attention

We are now showing a complete line of the Season's Smartest and Newest Models in Straw and Panama Hats, Also, a Splendid Assortment of Tweed and Silk Caps, at popular prices.

Come in and Select Your New Summer Hat for the Holiday from

Jack Primeau
With A. M. Laidlaw at Fashion Craft Store
140 Hunter Street

HATS CLEANED RE-BLOCKED

Now is the time; before the rush. How about that old Hat? We will make it as good as new by cleaning and re-blocking it to any style you desire. Special attention given to Ladies' or Gentlemen's Panamas or Straws.

We Guarantee the job.

YEOTES BROS
339 GEORGE STREET.
'Phone 768. Gus Annas, Manager.

FULL SUPPLIES FOR 24th of May
—in—
Fruits, Vegetables Fish, Etc.

Many new lines arriving. Place orders early, as this will be a short week.

California Cherries
Florida Seedless Grape Fruit
Large Heavy Bananas
New Missouri Strawberries
Valencia Oranges
Porto Rico Pines
Missouri Lemons
Best Coming to This Market
HOT HOUSE VEGETABLES
Lettuce, Radishes, Tomatoes, Wax Beans, Beets and Carrots, Cucumbers.
LOCAL VEGETABLES
Spinach, Parsley, Lettuce, Rhubarb, Asparagus, Cabbage, Green Peas.
Ontario Government Lake and Sea Fish by Express.
Trout, Whitefish, Pickerel, Halibut, Red Salmon, Haddocks
Finest Qualities Shipped.

Douros & Gettas
376 George St. Phones 18&19

"It's Confidence That Does It."

Plant a Garden "Over Here" For the Boys "Over There"

Dig your back yard and plant seed as soon as you can. The soldiers are consuming, not producing, vegetables. Have a garden of your own. Grow your own greens.

THIS IS YOUR SEED STORE

We have all the seeds you need, including Early Ohio and Eureka Seed Potatoes. Buy early, as seeds may be scarce. Plant and produce.

PORTER S. WHITE Co.
334 George St. Phone 202

WATCH FOR THE GREEN PRICE CARDS
Saturday Snaps

Big Values Staples in Saturday

EXTRA FINE QUALITY DIMITY MUSLINS, 19c YARD—Pretty, light muslins in check and stripe patterns, 27 inches wide and regular 30c and 25c yard value. Saturday snap price, yard **19c**

REGULAR 59c ATLAS FLANNEL, 48c YARD — Guaranteed unshrinkable, one of the best lines that you can buy at this price. It is cheaper than flannelette. Saturday snap price, yard **48c**

ENGLISH GABARDINE CLOTH, 98c YARD—Regular $1.50, 38 inches wide gabardine. Guaranteed dye, in colors black, navy, rose, castor, pink, brown, green, Copenhagen and white. Saturday snap price, yard **98c**

Special! One Hour Sale of Scrim Curtains, Saturday from 10 to 11 o'clock

$2.75 and $2.50 Curtains $1.49 pair

Good looking and good wearing scrim curtains that are suitable for any room in your home. They are 2½ yards long with dainty, fancy lace edgings. In our regular stock they sell for $2.75 and $2.50 pair. This is a great chance for the thrifty woman to save money directly. The sale lasts for only one hour on Saturday morning, from 10 to 11 o'clock. Don't miss this saving opportunity ..... Sale price, pair **$1.49**

Footwear! Snap Prices for Saturday

$3.50 NEW WHITE STREET BOOTS, $2.95—White, leather soled boots.— This season's newest and smartest $3.50 shoe, high cut with military or English heels. All sizes, a big department leader at this Saturday snap price .. **$2.95**

$3.50 WHITE POPLINETTE OXFORDS, $2.95—A charmingly smart oxford, long narrow vamp, leather sole and military heel, and in sizes 2½ to 6½. A regular new stock value of $3.50. Saturday snap price **$2.95**

Novelty Curtains at Big Reductions

You can have your choice of either scrim, marquisette, voile or lace, in white and ecru. Very pretty window coverings that will give excellent satisfaction. They are all 2½ yards long and 36 inches wide. A few have plain hemstitched edges, while others have lace insertion and lace edgings. In the lot will be found curtains suitable for every room in the house. They are remarkably good value at this snap price **$2.39**

The Ready-to-Wear Department Offers Many Saving Chances

PULL-OVER CLUB SWEATERS, $5.95—They are all the rage now and here is a chance to buy a pretty one for little cost. All the newest shades. Saturday snap price **$5.95**

GIRLS' DRESSES, $1.49 — A pleasing variety of pretty styles and materials. Made in Goose Girl, Empire and Dorothy dainty styles. Very moderately priced for Saturday **$1.49**

$35.00 and $32.00 SUITS, $27.50—The season's smartest suits in gabardine, serge and poplin, in colors navy, black, sand, green and blue. Snap price **$27.50**

WHITE CORDED SKIRTS, $2.98—Good quality Bedford cord and corduroy skirts that will wash perfectly. All sizes and the Saturday snap price is very low **$2.98**

REGULAR $2.50 VOILE BLOUSES, $1.19—A big assortment of styles in these white voile blouses. Good $2.50 value and the snap price is only **$1.19**

DAINTY CHAMBRAY PORCH DRESSES, $7.95—Attractively made of fine striped chambray in various styles and colors. A big offering at the snap price **$7.95**

OUR DAILY CALENDAR
The best preacher is the heart; the best teacher is time, the best book is the world; the best friend is God. —The Talmud

Big Snap Bargains For Saturday on Phonographs

PHONOGRAPH, $5.00 — Slightly shop worn, good little machine in quartered oak cabinet, 10-inch turn-table, nickle-plated sound box and tone arm. Big value for the Saturday snap price **$5.00**

PHONOGRAPH AND TWO RECORDS, $14.95—Real good machine, 18-inch morning glory horn, good motor and sound box, 10-inch turn-table. Complete with two record selections for Saturday snap price **$14.95**

CABINET PHONOGRAPH and 18 RECORD SELECTIONS, $124.45—Solid oak, mission finish. Nickle-plated sound box and speed regulator. A great bargain on Saturday, with 18 records, snap price **$124.45**

VICTOR RECORD CABINET, $24.95 — Regular $32.00, and it will hold 200 records. Saturday snap price **$24.95**

TWO DOZEN RECORD ALBUMS—On sale at the Saturday snap price **$1.98**

SLIGHTLY USED PHONOGRAPH and FOUR RECORDS, $24.95 — In excellent running order and a nice oak cabinet. Nickle plated sound box, single spring drive motor. With four records for the snap price **$24.95**

SOLID OAK PHONOGRAPH and SIX RECORDS, $69.85—Has been used for window display, in fine running order, a newly designed machine that is splendid value. This and six records for the Saturday snap price **$69.85**

Store Opens at 8.15 a.m. Closes 5 p.m. Sat. 9.00 p.m.

This Store Will Be Open To-Night

The GRESSMAN Company Limited

For Convenience of Customers. Rest Room and Free Telephone on Second Floor. Parcel Desks on First and Second Floors.

Severe Storm Struck Lakefield

Barn Was Struck by Lightning Yesterday—Woman Stunned

LAKEFIELD, May 23.—One of the worst thunder storms for many years struck Lakefield yesterday afternoon shortly after four o'clock. Rain poured down in torrents and lightning flashed wickedly on all sides. A tree was struck near the residence of Mr. C. F. Tanner. Lightning also struck the barn on the property of Mr. George Lennox, splintered a couple of timber and ripped off a number of board. One of the boards was carried seventy-five feet by the wind into the property of Mr. T. R. White. The barn did not catch fire.

On a farm near Mr. Thompson's property in Douro, a tree was seen burning twenty feet up from the ground having been struck by lightning. Mrs. Edward Armstrong, who was out at the well getting a pail of water sustained a severe shock when a heavy crash struck near her. She was stunned for a short time. Mr. J. Porter, who was about to close the door of his store also received a shock.

Corns Are Like Knots.

Year by year they grow harder, and incidentally more painful. Why suffer when you can be cured for 25c spent in Putnam's Corn Extractor? Fifty years in use, and guaranteed to cure. Use Putnam's Extractor; 25c at all dealers.

Postal Clerks Lodge Protest

(Special to The Examiner.)

OTTAWA, May 23.—City postal clerks have lodged a protest with the Government against the alleged inadequate amount of the increase provided for in the war bonus in the supplementary estimates. They claim that the bonus so far as they are concerned does not work out at $150 per year, but that it actually amounts to only $50, since the war bonus of $100 granted them last year, is wiped out. The sum of fifty dollars per year, they claim, is entirely insignificant as compared with the tremendous increase in the cost of living with the past year.

Representatives of the employees laid their case before the acting Minister of Finance and the acting Postmaster-General this morning and urged redress. The matter is now under consideration. It is stated that seven thousand clerks are affected.

LIVE STOCK MARKET

TORONTO, May 23—Owing to holiday tomorrow market was very slow. All but best cattle were selling very cheap. Tendency of hogs easy. It is possible that prices will decline next week.

Receipts—178 cattle, 94 calves, 1135 hogs, 27 sheep.

Export cattle $14.50 to $15.25, export bulls $11 to $12.25.

Butcher cattle 11.50 to 12.50, butcher cows 10.50 to 12.25, butcher bul's 9 to 9.50. Feeding steers 9.25 to 10.50 sheep ewes 16 to 18. Hogs fed and watered 20.50, lambs 20 to 21, calves 13.50 to 15.75.

Suffered Great Agony FROM PAIN IN STOMACH FOR OVER 5 YEARS

Most of the misery and ill-health that humanity is burdened with arises from disorders of the stomach, liver and bowels. If you are feeling out of sorts, have pains in the stomach, especially after eating, bilious spells, headaches, sour stomach, coated tongue, sallow or muddy complexion, specks floating before the eyes, you should take a few doses of Milburn's Laxa-Liver Pills and note the change.

Miss Ida Hogan, Dunrobin, Ont., writes: "For over five years I have suffered great agony from pains in the stomach. I tried several remedies but got no relief until a friend advised me to take Milburn's Laxa-Liver Pills. I started with two vials and before I had one quite used, I found much relief. I continued until I used four vials, and they have completely cured me. That was fourteen months ago and I have not had the slightest return since. The best praise I could give them is not enough."

Milburn's Laxa-Liver Pills are 25c a vial at all dealers, or mailed direct on receipt of price by The T. Milburn Co., Limited, Toronto, Ont.

Hickey's Shoe Shop
ORIENTAL BLOCK, HUNTER ST.

Let us quote you a few special prices from our news stock:

Women's Canvas Boots, high cut, 9 ins top low heel and high heel $2.75

Women's Mary Jane slippers $2.00

Women's Canvas Pumps, 2 strap and without strap $2.00

Women's Patent Leather Pumps 2 strap $3.50

Women's Mary Jane Patent leather $2.50

Misses' Patent Leather $2.00

Childs, ages 8 to 10½, Patent leather $1.75

Infants' Mary Jane Patent leather $1.25

REPAIRING done by experienced workmen, and genuine sole leather and other stock guaranteed.

Children's Hot Weather Hats

We have, as usual, a large and varied assortment of Children's Headwear, in Straws, Panamas and Wash Hats

Our styles are all smart and becoming, and will please every customer

W. E. LECH Manufacturing Furrier and Hatter
336 GEORGE STREET NEAR SIMCOE ST

LAKEFIELD PERSONALS

LAKEFIELD, May 23. — Mr. H. Sutherland of Toronto, was in Lakefield yesterday, on his way to his cottage at Eagle Mount.

Mr. Fred Holland, arrived in the village yesterday, to take a position as mate on the steamer Empress.

Mr. F. G. Young, manager of the Stoney Lake Navigation Company, passed through the village yesterday on his way to Youngs Point.

Mr. and Mrs. George Rathbone, of Toronto, are in the village the guests of Mrs. J. H. Sherin. They will go up to Stoney Lake today where they will spend the week end at their cottage near Mount Julian.

Mr. and Mrs. W. J. Waldon and Miss Lola Waldon, motored to Gore's Landing on Saturday and spent the week end with friends.

Among those who were in Peterboro yesterday were: Mrs. Thompson, Miss G. Thompson, Miss G. Simpson, Miss Ella Moore, Mrs. Alex Kidd, Mrs. T. J. Brown and Miss Louise Brown.

Mr. Malcolm, late of the 15th Scottish Battalion and Mr. Doyle, late of the Seaforth Highlanders are in the village on business.

Mr. M. S. Murao, a christianized Japanese gave a very interesting illustrated lecture last evening in the Sunday School hall of the Presbyterian church. The meeting which was under the auspices of the Bible Society was largely attended.

RESTRICT BOYS OF 18.

New Order Against Issuing Permits For Them to Leave Canada.

The Ottawa authorities have issued instructions to the Ontario registrar's office and the Dominion Government Immigration Bureau not to issue permits to travel out of Canada to boys of 18 and 19. The boys of 18 do not come under the registrar's jurisdiction, but any day may become 19. Ottawa is being asked if a special permit may be granted to 18-year-old lads.

Scores of youths visited the immigration office and the registrar's office seeking permits to travel over the holiday, but all were refused.

Gray Hair use Hay's Hair Health

A preparation for restoring natural color to gray or faded hair, for removing dandruff and as a hairdressing. Is not a dye. Generous sized bottles at all dealers, ready to use. Philo Hay Co., Newark, N. J.

Cement Lime

Hard Wall Plaster
White Rock Finish
Mortar Color
Plasterer's Hair
Plaster Paris

FOR SALE BY

Thos. A. Rehill
210 Wolfe Stree
Near C.P.R. Station
Phones Office 245; House 1372

Music Is More Than Entertainment

The Nation's leaders are agreed that music is a vital necessity not only to the boys in camp, but for the boys on the other side. Every organization going overseas takes along music.

You need the encouraging, inspiring influence of music as much as the soldiers, and

—THE—

NEW EDISON DIAMOND AMBEROLA

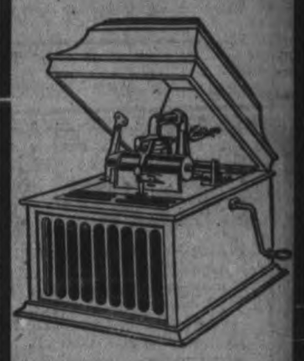

will satisfy your music needs better than anything else. You may have an Amberola on trial at any time without obligating yourself one bit.

The J. M. Greene Music Co.
LIMITED
Charlotte Street

MYSTERIOUS DEATH NEAR KINMOUNT

On Friday last, James Quinn, who lives at Dongola, between Norland and Kinmount, went to a beaver meadow about two miles from his home, to burn grass. He left his horse at a neighbors, and failing to return in the evening a search was instituted as it was feared he might have been burned while fighting fire. About 11 o'clock his body was found at the meadow.

The deceased, who leaves a wife and large family, was buried on Sunday.

The information concerning the tragic affair is very meagre.

CASTORIA
For Infants and Children
In Use For Over 30 Years
Always bears the Signature of Chas. H. Fletcher

District Meeting Came To A Close Yesterday Afternoon

Resolution Respecting the Superannuation of Rev. J. P. Wilson, D.D., Pastor of Trinity Church

CLOSING MOTION

The meeting of the Methodist ministers of Peterboro district, closed yesterday afternoon, after the business for the year had been arranged for. Throughout the entire conference most hopeful and encouraging reports were brought in from the various circuits. Yesterday afternoon's session was marked by several important resolutions.

THE RESOLUTIONS.

Resolution on the superannuation of Dr. J. P. Wilson:

That, whereas, we, the members of Peterboro District, lay and clerical, having learned with regret the decision of Rev. J. P. Wilson, B.A., D.D., to ask for a superannuated relation at the approaching conference, desire to place on record our hearty appreciation of his sterling character, and grateful recognition of the splendid service rendered our church during 45 years of eminently successful ministry. His life has ever been a benediction to his brethren. As a preacher Dr. Wilson has been a blessing to his congregation and a standard of dignity and strength to our church. His ministry has revealed the culture and character of a Christian gentleman.

We pray that our brother may be spared to serve the church in his new relation for many years; the church in which he has been for nearly half a century a pillar, and that God may richly bless the pilgrimage down the western side of the hill of life to the glories of the eternal sunset.

Carried by a standing vote, after which there was sung one stanza of "Blest be the tie that binds our hearts in Christian love."

A motion was passed to the effect that the District meeting view with approval the action of the Union Government in taking measures to abolish the patronage evil.

Rev. C. W. Barrett of Lakefield, was elected to the Stationing Committee of Conference with the Rev. W. T. Wickett as alternate.

Mr. J. M. Greene was appointed a representative on the Conference Missionary Committee.

Class Leaders and Lay Agencies — D. R. Clare, John Speer.

Epworth League and U.P. Societies —C. W. Barrett, Herbert Gardiner.

Contingent Fund—W. H. Clarke, W. H. Hooper.

Sustentation Fund—R. A. Whattam, J. M. Greene.

Social Service and Evangelism — Wm. Higgs, Dr. Harvey.

Memorials — M. W. Leigh, Thomas Aiken.

Sabbath Observance—J. P. Wilson, D. D. S. Harrison.

Church Property — A. McLauchlin, J. O. Fife.

State of the Work—M. W. Leigh, S. S. Spence.

Nominating—B. Greatrix, J. M. Greene.

Systematic Beneficence—J. G. McKee, Alex. Mouck.

Educational — A. J. Thomas, B. F. Ackerman.

Sunday School—W. T. Wickett, Dr. Middleton.

J. G. McKee,
Journal Secretary.

In the above list the first named appointees are ministers and the second are laymen.

The following motion was passed at the District Meeting:

That this annual District Meeting of the Peterboro district, desire to reaffirm its loyalty to the King and Empire, its belief in the righteousness of our cause in the struggle which is now being waged, its deep appreciation of the sacrifice which our men have made, and are making, and its confidence in the ultimate victory of our forces.

It wishes also to extend its sincere sympathy to all in our congregations whose friends are engaged in the conflict, or have paid the supreme sacrifice in the cause of liberty and of righteousness; and it commends them to the God of all grace and consolation. Moreover, it urges all our people to continue to do their utmost with a view to the winning of the war, and above all to rely with unwavering faith and earnest prayer upon the Almighty and Eternal God.

Carried unanimously.

New Spring Jewellery

Some of the latest designs for Spring 1918 are shown, as—

FOR LADIES
New Brooches in gold, gold filled and Silver
New Pendants. New Blouse Sets. New Ear Rings
New Wrist Watches

FOR GENTS
New Scarf Pins. New Sleeve Sets. New Waldemar Chains. New Wrist Watches.

SCHNEIDER'S
The Jewelers, George St.

MURINE FOR YOUR EYES Granulated Eyelids, Sore Eyes, Eyes Inflamed by *Sun, Dust* and *Wind* quickly relieved by Murine. Try it in your Eyes and in Baby's Eyes. No Smarting, Just Eye Comfort
Murine Eye Remedy At Your Druggist's or by mail, 50c per bottle. Murine Eye Salve, in Tubes 25c. For *Book of the Eye* — Free. Ask Murine Eye Remedy Co., Chicago.

DON'T BE DYSPEPTIC.

The dyspeptic has thought only of the stomach when the real source of trouble is the Liver, Kidneys and Bowels. Dr. Chase's Kidney-Liver Pills thoroughly cleanse and purify the digestive and excretory system and in this way put the organs of digestion into splendid working condition. A little patient urging on of the organs when sluggish will restore the habit of healthful digestion.

SHIPPING LOSSES MUCH LOWER

Total Losses For April Hardly More Than a Third of That of One Year Ago

Canadian Press.

LONDON, May 23.—The naval correspondent of the Daily News, analyzing the shipping losses for April, points out that the total of allied and neutral sinkings was hardly more than a third of that of a year ago. We are entirely justified in believing this improvement will continue and be progressive he writes.

SEARCH PARTIES FAIL TO RECOVER BODY.

Search parties looking for the body of Christopher Fagan have practically despaired of recovering the body until Monday or Tuesday, that being ten days from the day he was drowned. The water is very cold, rendering recovery almost hopeless until the above-mentioned time.

IS OFFICIALLY REPORTED DEAD.

Mrs. John Sweeney, 206 Union St., has been officially notified that her husband, Private John Sweeney, who has been missing since October last, is now officially reported dead.

CONSTIPATED CHILDREN

Nothing will so quickly remove childhood constipation as will Baby's Own Tablets. They are a mild but thorough laxative; are pleasant to take; do not gripe and never fail to regulate the stomach and bowels. Concerning them Mrs. Adolphe Noel, Petite Lameque, Que., says: "Baby's Own Tablets are the best remedy for constipation. I know of and I would strongly recommend them to all mothers of little ones." The Tablets are sold by medicine dealers or by mail at 25 cents a box from The Dr. Williams Medicine Co., Brockville, Ont.

CROWN DIAMOND PAINTS
HAVE WITHSTOOD ALL THE ELEMENTS SINCE 1842
McARTHUR, IRWIN, LIMITED

Think of Us Everytime You Need

WALLPAPER PICTURES PAINT
At Moderate Prices
Picture Framing, Mouldings, etc.

Art Decorating Store
A. KINGDON, Proprietor
319 GEORGE STREET
OPPOSITE BARRIE'S

PERCIVAL RUSTIC ROOFING

Is finished with a sanded surface, and has a superior fabric for all classes of Roofs.

Come in and let us explain how good and cheap this splendid wearing Roofing is for your job.

Easily put on in Rolls. Nails, etc., supplied. The price is quite low. For sale by—

R. C. HEARD
Agricultural Warehouse, 379 Water street. 'Phone 320.

Dairy Supplies

For the Dairy Utensils you can't afford to use anything but the best. All our supplies are made in our own shop, by hand, which means better material and better workmanship.

Milk Cans, Creamery Cans, Cream Cans, Milk Pails With or without Strainer Milk Pans, etc.

We have a Complete Assortment and a large stock. The Best is the Cheapest.

ADAMSON & DOBBIN
175 Simcoe Street : Peterboro

Store Closes all day Friday, May 24th.

TURNBULL'S

PETERBOROUGH'S GREATEST STORE

Special Display and Sale of Millinery and Ready-to-Wear Saturday.

This Week End, All Shopping Roads Lead Directly to This Famous Big Store Within a Store, For The Sale Of the Less Expensive Merchandise. Study Careful The Economic Values of Saturday Bargains.

MILLINERY

Special Showing of Summer Millinery

Leghorns, Milans, Togels, Crepe-de-Chines and Panamas. Shapes Trimmed with Flowers, Ribbons, Sprays, Wings, etc. Prices ranging from

$5.00 to $15.00

MILLINERY BARGAINS

One Table Children's Hats Trimmed and Untrimmed in all shapes and colours. Saturday choice 98c

One table of Ladies' Hats, trimmed and untrimmed in latest styles.

Saturday choice $1.79

One table Untrimmed Shapes, Saturday choice, HALF PRICE

Wonderful Savings From Our Wash Goods and Linen Department

VOILES, yard 39c
In solid colors, maize, Alice blue, green, taupe, pink and light grey, fine even weave, 40 inches wide. Saturday Bargain, yard.... **39c**

WHITE RATINE SKIRTING, yard 55c
Good strong material, suitable for camping dresses, 40 inches wide.
Saturday Bargain, yard..... **55c**

DISH TOWELLING, yard 20c
All linen, red border, 18 inches wide. Regular 25c. Saturday Bargain, yard..... **20c**

BREAKFAST CLOTHS, each $1.25
Fine finished damask, bordered all around, 54 and 55 inches square.
Saturday Bargain, each **$1.25**

HONEYCOMB BEDSPREADS, each $2.39
For summer cottages, double bed size. Regular $3.00. Saturday Bargain, each **$2.39**

VOILES, yard 29c
White and pink grounds, in small floral patterns, suitable for children's summer dresses. 27 inches wide. Saturday Bargain, yard.... **29c**

Staple Department

ENGLISH OXFORD SHIRTINGS, yard 29c
Standard width, good fast colors, assorted patterns to choose from. Saturday Bargain, yard..... **29c**

LONGCLOTH, yard 18c
Sofe cambric finish, full yard wide.
Saturday Bargain, yard **18c**

GALATEAS, yard 25c
A limited number of short end lengths of our extra 34-inch galatea, guaranteed fast color.
Saturday Bargain, yard..... **25c**

FLANNELETTE, yard 30c
Pure white, soft finish, full yard wide.
Saturday Bargain, yard **30c**

Saturday Basement Bargains

Brooms	35c
Granite Dish Pans (10-quart size)	75c
Scrubbing Brushes	15c and 25c
Granite Cereal Cookers, large size	$1.25
Gas Toasters	15c and 25c
Double Boilers	85c and 95c
Mop Cloths	19c
Wash Boards (Globe)	35c
Tin Pails (10-quart)	35c

Saturday Main Floor Bargains

VESTS, 50c
Ladies' fine lisle vests in V-neck. Long or short sleeves. Saturday Bargain..... **50c**

VESTS AND DRAWERS, each 35c
Children's fine lisle vests and drawers. Vests in short sleeves. All sizes. Saturday Bargain..... **35c**

NECKWEAR, 65c
Newest styles in dainty neckwear, including satins, pique, organdie and georgette crepe, in sailor and tuxedo shapes. Regular $1.25. Saturday Bargain..... **65c**

HANDKERCHIEFS, each 15c
Men's soft laundered lawn handkerchiefs, put up 1 in sanitary sealed package.....
Saturday Bargain, each **15c**

PERI-LUSTA EMBROIDERY FLOSS—In pink and light blue. Six stranded. Saturday Bargain ..... 2 balls **25c**

B. B. C. COTTON—In all colors, suitable for bags, etc. Saturday Bargain..... 3 balls **25c**

LINEN WRITING PADS—Large size. Regular 18c. Saturday Bargain, each..... **12½c**

CHILDREN'S HOSE SUPPORTERS—With shoulder straps. Saturday Bargain..... pair **35c**

FINE SWISS CORSET COVERING—In an enormous range of selected dainty patterns.....
Saturday Bargain, yard **25c**

An elegant display of **BABY FLOUNCING** are now being shown for your inspection, in a large range of dainty designs. Saturday, yard..... 65c, 75c, **85c**

CORSET COVERING—In various fillet patterns.
Saturday Bargain, yard **45c**

CORSETS, pair $1.00
Medium and low bust corset with 4 hose supporters. A fine light corset for summer wear. Size 19 to 26. Saturday Bargain, pair..... **$1.00**

CORSETS
Medium bust corset for stout figures, fancy embroidery trimmings, double steels, 4 hose supports. Made of heavy English coutil. Sizes 20 to 36.....
Saturday Bargain, pair..... **$2.00**

Toilet Articles

Taylor's Liquid Soap, bottle	19c
Old Brown Windsor Soap, large	19c
Hair Brushes	25c
Tooth Paste, tube	20c
Tooth Brushes, 10c each	2 for 17c

SILK HOSE, pair $1.00
Ladies' extra fine quality of silk hosiery, in black, white, champagne and Nile blue. Saturday Bargain..... pair **$1.00**

SILK GLOVES, pr. $1.00
White with black backs. "Kayser" make. Saturday Bargain.. pair **$1.00**

COMBINATIONS, 59c
Ladies' fine lisle combinations. Short or no sleeves. $1.00 value. Saturday Bargain..... **59c**

DRAWERS, 65c
Ladies' fine cotton drawers in tight, knee, open or closed style. Saturday Bargain..... **65c**

COMBINATIONS, $2.25
Ladies' fine silk lisle combinations. Vests hemstitched top. Saturday Bargain..... **$2.25**

Housefurnishings Department

INEXPENSIVE TAPESTRY RUGS
12 Tapestry Rugs have just been put into stock from our last year's reserve. A splendid assortment to choose from, including Oriental and floral designs. Present prices are too exorbitant to repurchase. Saturday we will give you the opportunity to buy at the old prices. Note sizes and prices:
2½ x 3 yards. Regular $16.50. Saturday Special $13.95
3 x 3 yards. Regular $19.50. Saturday Special $16.95
3 x 3½ yards. Regular $20.50. Saturday Special $17.95
3 x 4 yards. Regular $22.50. Saturday Special $18.95

WINDOW SHADES, 59c
We have just a few dozen left of the best water colored shades from the old stock. The wholesale price is more than our regular seling to-day. In cream only, trimmed with neat insertion. Size 37 x 72, complete with fittings. Regular 85c. Saturday Special, each.... **59c**

ART RAG RUGS
Reproductions of the real old-time rag carpets, known as "Grandmother's" Rugs, showing cotton of various colors woven together in hit and miss style, with fancy borders on each end. For bedrooms or bathrooms:
18 x 36. Regular 95c. Saturday Special..... 79c
24 x 48. Regular $2.00. Saturday Special..... $1.59
36 x 63. Regular $3.50. Saturday Special..... $2.98

ENGLISH BORDER CASEMENT CLOTH, 27c
A beautiful range of this well-known cloth has been opened up, come in pretty floral borders, printed on both sides, soft pliable material, and will hang in graceful pleats and launders splendidly. Choice of ecru, cream or white. Regular 35c.....
Saturday Special, yard..... **27c**

MERCERIZED MARQUISETTE, 37c
Plain or hemstitch Marquisette, in a very rich appearance, has a soft silky finished mesh weave, drapes neatly, and gives a beautiful effect. In white, cream and ecru. 36 inches wide. Regular 45c. Saturday Special, yd **37c**

TAPESTRY HEARTH RUGS, $2.29
18 Tapestry Hearth Rugs, marked for quick clearance. Good clear cut patterns, in conventional and floral designs, in combination of green, tan, red and fawn. Sturdily made to stand lots of wear. Size 27 x 54 inches.
Regular $2.75. Saturday Special, each..... **$2.29**

CAMP SPRING BEDS
Just received a shipment of Camp Beds, specially made for campers, summer homes, farmers' extra help. Made in strong twisted steel wire, with cable support to prevent sagging. Can be folded up and put away when not in use. Size 2-6 x 6.0. Three Special Bargains.
Regular $4.25. Saturday Special..... $3.59
Regular $3.50. Saturday Special..... $2.98
Regular $3.00. Saturday Special..... $2.59

CAMP ROLL-UP MATTRESS
These mattresses can be rolled up into a small parcel and carried under the arm, while you can carry the bed in the other hand. Filled with heavy wool, well tufted, encased in good quality Art Ticking. Size 2-6 x 6-0. Regular $3.50. Saturday Special..... **$2.89**

Three Selected Bargains for Saturday Dress Goods Buyers

ENGLISH CHIFFON VOILES, yard $1.00
42 inches wide, in colors of grey, maize, old rose, light and dark Alice blue and mauve.....
Saturday Extra Bargain, yard..... **$1.00**

PLAIDS, yard $1.00
Full yard wide, correct material for separate skirts, in navy, grey and black ground, with white overcheck. Saturday Bargain, yard..... **$1.00**

MERCERIZED POPLINS, yard 60c
In a beautiful silk finish, full yard wide. In all the most popular shades. This is a special inducement for one day only. Saturday Bargain, yard..... **60c**

THE J. C. TURNBULL CO., LIMITED

FIREMEN ASK FOR SALARY INCREASE OF $182.00 A MAN

Assert That the High Cost of Living Has Soared Since Their Last Increase—"Where Is the Money to Come From" Asks Mayor Duncan.

SIXTEEN MEN AFFECTED

The officers and men of the Fire Department, with the exception of Chief Grange, want a new salary increase of $182.60 a man. Their petition was received by the Fire, Water and Light Committee last night in a letter from Chief Grange, who wrote that the men had requested him to present their application. The communication was referred to the Committee of the Whole Council.

The brigade is now composed of thirteen men, one lieutenant, one captain, an assistant chief, and Chief Grange himself. Their present salaries, and those which they expect to get, are as follows:

	Present.	Requested.
1st grade men	$1000	$1182.60
2nd grade men	900	1082.60
Lieutenant	1050	1232.60
Captain	1075	1257.60
Asst. Chief	1150	1332.60

The firemen's demand had been mooted for some time, but the council had hoped that the previous increase would have been sufficient for this year. Ald. Dobbin broke the news last night as quietly as possible, and the committee looked blankly at each other for the answer.

"Where do they think the money is coming from?" asked Mayor Duncan.

"The chief says it's in the bank," replied Chairman Dobbin.

Chief Grange's letter embodying the men's request informed the committee that the present salary to first grade men, $1000 a year, means $2.74 a day, or 11 5-12c an hour; and the $900 to second grade men is actually $2.47 a day, or only 10 1-3c an hour.

"We request 13 1-2c an hour for the high grade men and for the second grade men $100 a year less."

There was little discussion on the petition. It was suggested that four men might be dispensed with, and eight call men engaged in nearby shops, or that the brigade might be re-established on the basis of 12-hour shifts. It was only a casual reflection, however, and the Committee of the Whole Council will have the pleasant task of disposing of the firemen's latest touch.

ONLY ONE TAILOR TENDERED.

Chief Grange reported that he had asked three tailors for prices for sixteen new suits and extra trousers, but only one tender was received. Mercell & Meredith and Anderson, did not submit quotations, and Mr. George Ball had the field to himself. Early in the year summer suits were mentioned for the brigade, but the cloth, of which Mr. Ball enclosed a sample, is of 20 ounce weight.

On a motion by Ald. Jones, seconded by Ald. Saunders, it was decided to advertise in the local papers for tenders for the firemen's suits, to be submitted on or before June 5th.

THE FIRE WARDEN'S RECOMMENDATIONS.

Ald. Dobbin told the committee that the Fire Warden had recently examined the city's fire fighting equipment and had suggested that the alarm boxes be painted a conspicuous reddish yellow, and that a red light be placed over each of them to guide the people to them after dark. He had also recommended a fire station in the south end of the city, and urged the enforcement of the bylaw that requires premises to be kept tidy and free of rubbish.

And to these proposed improvements were added several items presented by Chief Grange. His red runabout was slammed by a wind-blown gate entering the Hicks coal yard. The front of the car had been dented and otherwise disfigured, but first aid at the Duffus garage had restored its features. The accident the Chief reported was unavoidable.

Parts of the car excepting the body and wheels, will be repainted, and if the committee can raise the money a siren will replace the bell on the red runabout. Several accidents have shown the necessity of a louder warning than the bell with which the car of the Chief is supplied. Two play pipes were also ordered; also a draw bar for the fire engine, in order that a motor truck may take it in tow, when needed at a fire.

The City Trust will be asked to shore up the north section of the fire hall to support the motor truck which the Chief reports should be kept on that side to enable the men to get away as quickly as possible.

With Other Councils

Stratford City Council has provided $15,000 to establish civic coal and wood yards.

Smallpox Epidemic.

A smallpox epidemic has broken out in London, Ont., and seven houses have been quarantined.

Farmers Are Peeved.

There is talk at London, Ont., that as a result of ten farmers being fined for delivering weak milk, farmers generally may boycott the city of its milk supply.

Ancient Land Deeds.

Two land deeds, one dated 1679 in the reign of Charles II., and the other 1822, and signed by George V, are in the possession of Robert Crawford, Brampton, County Treasurer.

PERFORMANCE WILL BE REPEATED ON TUESDAY NIGHT.

The dramatic section of St. Peter's T.A.S. have generously consented to repeat the drama, "The Heart of a Friend," which was so enthusiastically received last week, on Tuesday evening, May 28th, for the benefit of St. Peter's Patriotic Society. The proceeds will be devoted to procuring comforts to the boys at the front.

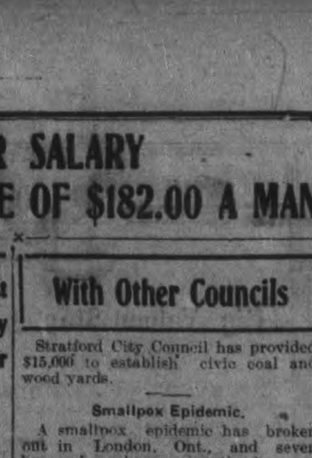

Something to Think About

Those who are not too busy to stop and think once in a while, will find in "Meditations of the Quiet Hour" much suggestive material for sober and useful contemplation. In each Friday's

The Mail and Empire

John Edward Stobo records his impressions of things pertaining to the serious and worthwhile side of life in thoughtful and illuminating essays exceedingly well written. Such topics as religion, and faith, and human relationships never grow old; they have a perennial interest and charm which expand greatly under the vigorous pen of this observing and philosophic writer.

The Mail and Empire costs but $4.00 a year by mail, or $5.00 delivered. Order through dealer, local paper or direct

Mail and Empire

Circulation Department TORONTO.

Detroit Vapor Oil Stove

No wicks, no odor, no bother no waste. Here's intense heat immediately under the cooking utensil at the touch of a match—first-cousin to real city gas service, and at a fuel saving of fully 25 per cent. Durable annealed iron burners weighing 6½ pounds becoming glowing redand give blue flame without soot or smell. Simple, safe, convenient. Styles for all kitchens.

The F. R. J. MacPherson Company, Limited
176-8 Simcoe St. Phone 386

Don't Suffer Longer From Indigestion

It is the Cause of Many Annoying Ailments—A Sure Cure

The cause of Sick Headaches, Biliousness and Coated Tongue, is Indigestion.

People who suffer from these ailments can be quickly cured by taking Dr. Banta's Dyspepsia Tablets, which are a sure and a certain cure for Dyspepsia, Indigestion and Acidity of the Stomach.

These tablets are sold under a positive guarantee to do what it is claimed they will, and if they fail to give relief your dealer is authorized to refund the money.

They are sold at Lynch's drug store, 168 Hunter street. Mail orders attended to promptly. 4d th 115

**Suits and Top-Coats--
A Wide Range--
$18 to $50--**

in the new Semi-ready Spring and Summer 1918 showing, at our establishment. Slop-shop garments loudly proclaim their many deficiencies in style, fit and finish—but in this superb line of

Semi-ready Tailored Clothes FOR MEN

the Shield and Label, sewn-in-the-pocket—plus over twenty years of satisfaction-giving—are your guaranty. Our customers are those men of good taste who *know* and *demand* real style-values.

FRANK L. JENNE
337 George St.

Mayor Duncan Not Satisfied With Peterboro's Coal Outlook

If Retail Dealers Do Not Receive Greater Shipments Soon, the City Council Will Put Forth New Efforts —Ask For 5,000 Tons For Municipal Fuel Yard.

BUYS COAL AND COKE

Mayor Duncan is becoming uneasy about this city's coal supplies for next winter. Following last night's meeting of the Fire, Water and Light committee, he stated this morning that if the dealers are unable to obtain greater shipments than have been arriving the municipal fuel yard would have to put forth its strongest efforts to load up if possible. At the present time, the onus of bringing in coal for next winter rests upon the retail dealers. The responsibility is theirs, and the Council has not been eager to interfere while the dealers are getting coal; but the Mayor is unwilling to take chances, but will not yet break into heavier buying.

At last nights' meeting it was decided to order five cars of coke with five cars of nut coal. The coke will cost $9.90 on the rails here. Ald. Saunders wasn't enthusiastic about it. The committee is approaching the conclusion that they will buy any fuel they can obtain. There is some hesitation about taking the coke and mine run, but the Mayor's assertions this morning indicate that they will not toy with this question.

Asked For 5,000 Tons.

A communication from the fuel administrator inquired into the city's fuel needs for the municipal yard next winter. The estimate to be reported was 5,000 tons of coal and 2,000 cords of wood.

Do You Want These Engines At Your Door?

BETTER INSTAL
IMPERIAL CHEMICAL FIRE EXTINGUISHERS

They put out fires at the start—before the engines get there.

Send for Folder and Prices.

THE BOOTH-COULTER COPPER & BRASS CO., LIMITED
115 Sumach St. - Toronto.

Peterboro' Soldiers' Graves Decorated This Afternoon

Ceremony Was Performed by the 57th Chapter of the I.O.D.E.

LIST OF GRAVES

The graves of soldiers buried in Little Lake and St. Peters' cemeteries were decorated this afternoon by the 57th Chapter, I. O. D. E., who placed small Union Jacks on each grave. At three o'clock the members met at the gate of the Little Lake cemetery, and dividing into two sections, one led by the Regent, Mrs. (Dr.) Eastwood the other by Mrs. W. Sharpe, visited each grave, and repeating the following prayer, placed the flag:

"In the name of Canada and the Empire we place this flag upon the grave of ——— in remembrance of duty done. May God ever protect and bless our country, our homes and our people.

Graves Decorated.

Merton Adams, J. C. Anderson, Geo. Armshaw, John Alexander, Lieut. Arthur Ackerman, Thomas Armstrong, David Arnott, G. F. Barlee, Lieut. Burnham, W. Brundette, David Brownlee Charles Butcher, Wm. Butcher, Thos. Brown, R. Boyle, David Breese, Henry Bennett, Francais Bennett, Sergt. Billings, Wm. Battem, Lieut. Borridale, Lieut. Herbert Boyd, James Clegg, T. R. Campbell, J. A. Campbell, Harry Clarke, S. Cocks H. McMillan, Wm. Mitchell, Edgar Moss, Jas. Miller, Pte. Metheral, Alex. Morrow, Alex. Morrison, Herbert Miller, Wm. Metheral, John Matchett, George Mather, M. Mitchell, Pte. Van Norman, Harry Nicholls, R. Nicholls, Lieut.-Col. Poole, Sergt. Peters Matthew McCue, Pte. Gilbeau, Capt. Rubdige, John Robertson, E. B. Rogers, Lieut.-Col. Rogers, Lieut.-Col. Rogers, Walter Roberts, F. Rickey, S. C. Sharpe, Lieut. Strickland, Joseph Sedgwick, John Sawers, Robt. A. Scott, H. B. Weller, Rich. White, Rich. Whitlaw, Stewart Wright Sergt. Watson, C. W. Gage, Pte. Watson, Herbert McWilliams, H. G. Patrick Hamlin, E. Crowe, George Crowe, Christopher Crowe, C. S. Dudman, E. Dunning, Pte. Detcher, Adam Dawson, J. Eastland, E. W. Elcombe, C. A. Edminson Wm. English, A. Ferguson, Capt. Forbes, Capt. Fraser, John Fraser, Howard Galley, Thos. Gunn, A. E. Hutchison, E. Hutchison, C. Holland, Colonel Haultain, Major-Gen. Haultain, Vernon Halliday, Charles Halliday, J. E. Drummond, Wm. Hall, John Haggart, T. A. S. Hay, W. R. G. Higgins, John Irwin, Capt. Johnson, F. H. Knapp, R. H. Leary, John Lightfoot, Sergt. Logan, E. McCabe, W. B. Mathers, James Lundy.

At St. Peters' Cemetery.

Mrs. Merrell was in charge of the decoration of graves at St. Peter's cemetery.

GRAND OPERA HOUSE TO-NIGHT

TO-MORROW & SATURDAY MATINEE & NIGHT

The Biggest Production of the last 10 Years

Sweeping the Country on a wave of Unparalled success. A Riot in New York, A Sensation in Boston, S. R. O. in Chicago. Jamming them into suffocation and turning thousands away in scores of cities all over the United States.

2 Reels of Special Comedy

1 Reel of Wide World News

Matinees 2:30. Adults 25c Children 15c

EVENING 25c and 50c

To-Day **STRAND** *To-Day*

IT'S A BLUEBIRD

The Reward of the Faithless

MATINEE 10c *EVENING 15c*

Bring Your Dimes and Dollars to

M. FINES
REMOVAL SALE

Prices on Mens', Women's and Children's Ready-to-Wear Clipped Close to the Bone

WE MENTION JUST A FEW LINES. IN SOME CASES THE QUANTITY IS LIMITED, SO LOSE NO TIME. WE COULD NOT RE PLACE MANY OF THE ARTICLES AT THE PRICES BELOW. IT WILL BE TO YOUR A DVANTAGE, THEREFORE, TO BUY ALL YOU CAN FOR FUTURE NEEDS. OUR LOSS WILL BE YOUR GAIN.

LADIES' BARGAINS

LADIES' SMART COATS, DRESSES, SUITS, SKIRTS AND BLOUSES, MARKED DOWN BELOW ANY PRICES YET QUOTMust Be Cleared tOueoBfnd-fionED. MUST BE CLEARED OUT BEFORE WE MOVE.

LADIES' POROUS NET VESTS — Sleeveless. Worth 50c, for **25c**

LADIES' KNITTED SHORT DRAWERS—Worth 50c, for **29c**

LADIES' BOOT SILK STOCKINGS—In black and White ..... Worth 70c, for **35c**

LADIES' SILK HOSE—In all colors. Worth $1.00, for **39c**

LADIES' WAISTS—In striped Voile. Worth $1.50 and $1.75, for .. **79c**

20 DOZEN WHITE VOILE WAISTS—Different designs. Worth $2.50, for **98c**

LADIES' WHITE WASH SKIRTS — With fancy pockets ..... Worth $1.75, for **98c**

LADIES' SILK SKIRTS—In grey, blue and black. Worth $10.00, for **$4.49**

LADIES' MIDDY SUITS—Plain white. Worth $4.00 and $5.00, for **$1.25**

LADIES' NIGHT GOWNS — Trimmed with lace and embroidery ..... Worth $1.25 and $1.50, for **79c**

MILLINERY BARGAINS

Everything in our Millinery Department to be sold regardless of profits. Come and see what we have prepared for Victoria Day dressers. Panama and Leghorn Hats will be sold less than Half Price.

CHILDREN'S BARGAINS

This is a successful Sale for Children's Wear. We have many winsome articles for the little ones, priced so low that mothers will wonder how we can sell them at the prices we ask.

COATS' DRESSES, PETTICOATS, HATS, ETC., WILL ALL BE SACRIFICED.

CHILDREN'S MIDDIES—Ages 5 to 14. Worth 75c **39c**

CHILDREN'S PETTICOATS— Worth 50c, for **25c**

CHILDREN'S SILK MERCERIZED COTTON STOCKINGS—In black, white, grey and champagne ..... Worth 50c, for **35c**

MEN'S BARGAINS

This Sale will be the last chance that men will have during the war of buying Serge Suits at the price we have them marked down to.

MEN'S 18-OUNCE BLUE INDIGO DYE SERGE SUITS—All wool and guaranteed. Well worth $40.00 and $50.00. While they last .. **$24.98**

MEN'S MERCERIZED STOCKINGS—In black, grey, white, cream and tan. Worth 50c, for **25c**

MEN'S SILK TIES—All new and attractive. Worth 50c and 75c, for **25c**

MEN'S RAINCOATS—Cheaper than anywhere else in the city. Come and let us prove what we say. Priced up from **$2.98**

THERE WILL BE MANY HUNDREDS OF SIMILAR BARGAINS DURING THIS REMOVAL SALE WHICH CANNOT BE MENTIONED HERE. IF LOW PRICES APPEAL TO YOU, CROWDS OF PEOPLE SHOULD BE ENCOURAGED TO BUY AHEAD FOR FUTURE USE AND SAVE MONEY. STORE OPEN THURSDAY AND SATURDAY EVENINGS.

M. Fine's Big Removal Sale

309 George Street - Opposite Barries'

BOWLING On Water St. Alleys

The C. G. E. took three straight games from the Left Overs last evening on the Water street alleys. Mr. Langley of the C.G.E., showed class last night, his score for the three games being 667, which now holds the record for the five pin league. Mr. Brown was high for the Left Overs with a score of 505. Following are the scores:

Left Overs—				
Sheffel	120	94	173	387
Moscop	97	165	121	383
Robinson	147	121	169	437
Brown	156	200	149	505
Dancy	105	115	109	329
Totals	625	695	721	2041
C.G.E.—				
Fielder	155	116	216	487
Jackson	159	137	113	209
Cumming	142	162	184	488
Langley	154	254	259	667
Early	141	151	114	406
Totals	751	820	886	2457

To-night—De Laval vs. Printers.

BASEBALL

Riverside Park will soon be in shape for baseball. The diamond has been mowed and the baseline skinned. It is expected that after Monday next the park will be in shape for the game.

There will be a practice of the Allies B.B.C. to-morrow morning at 10 a.m., and every night at 6.30 p.m until further notice, until the team gets into condition when outside teams will be invited to come to Peterboro on Saturdays and holidays.

Come on in boys, and get in the game, and help the sport in Peterboro. Remember, practice every night until further notice.

20 RUNS FOR THE QUEEN MARY JUNIORS

An exciting game of ball was played last evening at Queen Mary school grounds between Queen Mary and Central junior teams. Queen Mary nine won by a score of 20 to 4. Mr. Canniff, who umpired the game, did excellent work. The batteries:

For Queen Mary—Greene and Davis, Central Grey and Kaiser.

Ypres Defeated The Festuberts

Ypres made the high score and defeated the Festuberts on Tuesday night at the Y.M.C.A. alleys:

Summary:				
Pratt	167	176	149	492
Lacheur	145	136	157	438
Routley	155	225	139	419
Glover	117	119	146	382
Everett	133	244	101	478
Robinson	144	184	218	546
Jackson	107	...	...	...
Dummy	...	...	...	...

Heaslip	112	98	118	...
Walton	263	...	...	...
Dummy	...	75	75	...

THE DAILY EXAMINER
Helps its Advertisers to properly Display their Advertisements.

New ARROW COLLARS *FOR SPRING*
CASCO-2½ in. CLYDE-2⅛ in.

CIGARS

Like everything else are going up in price, but if you do not care to pay the extra price for the 10c cigars, we have a select stock of

5c *Special Cigar*

bought before the advance in price, which we can fully recommend.

Eddy Wright's
Union Cigar & Barber Shop
329 George Phone 1064

EMPIRE

FRIDAY and SATURDAY

Mary Miles Minter IN **"Powers That Prey"** A Five Act Photodrama

Helen Holmes in **"THE LOST EXPRESS"** TWO ACTS

The Ford Canadian Monthly Educational Series

The Mutual Weekly News from all Over

Mary Miles Minter, American Mutual Star.

ALSO A GOOD COMEDY

Matinee 10c Evening 15c

ROBERT FAIR, & Co. Limited

Saturday Bargains

Morning Specials 8.30 to 11 a.m.

SHANTUNG SILK
75c FOR YARD 45c
Natural shade, high grade quality, 33 inches wide, take advantage of this sale.

FANCY DRESS CREPE WORTH 35c FOR 5 YARDS FOR $1.15
A range of 50 pieces to choose from will launder perfectly. Dainty designs, 27 inches wide.

HOUSE DRESSES
UP TO $2.00 FOR $1.00
12 only of Gingham, Chambray and Prints. Come early if you wish to share in the bargains.

WRITING PAPER
Put Up in Fancy Holly Boxes containing 24 sheets and 24 envelopes. Regular 20c for 2 boxes for 25c

Silk Day Here Saturday

PURE JAP SILK
Has very fine texture specially for blouses, natural shade, 30 inches wide. Special price per yard $1.25

SATIN DUCHESS SILKS
Special values in this wide range for Saturday. Shades are grey, navy, purple, black. 36 inches wide. Specially priced at yard **$1.75, $2.00, $2.50, $2.85**

TAFFETA SILK
Two special lines in copen, brown, wine, burgandy, navy, light green, grey. 36 inches wide. Specially priced at per yard ..... **$1.85 and $2.50**

SILK DRESS FOULARDS
Navy with fancy floral design and navy with satin finish and coin spot pattern, 3 inches wide. Special price for Saturday of 6 yards for .. $15.00

SALE OF BLOUSES REG. $1.25 AND $1.50 FOR EACH 75c
Samples and many odd lines of Embroidered and Stripe Voiles some with plain colored collars other with coin spot. A very smart lot.

$5.00 Trimmed Hats. Saturday $2.98
Not often so early in the season you get a chance like this. Be on hand early for best choice. **Black, Navy** and **Sand** colored **Hats** trimmed by our Expert Milliners with flowers, ribbons, quills, etc. The styles are copied from the more expensive Hats. A chance to the woman who requires a second hat or has not yet secured her summer hat.

Women's and Misses' Suits Priced at $25.00. Saturday your choice $15.00
We consider this the finest and most stylish lot of serge suits we have offered this season, all high class tailoring. Many styles including the Norfolk models, navy, grey, brown and black.

A Group of Women's and Misses' New Spring Coats that sold at $25.00. Your choice.... $17.50
Some are samples and the balance are regular stock andd every one of the latest style. Materials are serges, covert, Delhi and velour in sand, brown fawn, grey and navy. They are on sale Saturday morning.

$4.50 Waterproof Coat $3.50
English make. Guaranteed waterproof, fawn shade, set in sleeves, strap cuffs at this price no Women or Miss should be without one.

Ladies' Nainsook Combination Underwear. Reg. $1.50 and $1.75. Your choice for 98c each
The reason for such a drop in prices are that they were selling samples and are slightly soiled. Lace and Embroidery trimmed. **On Sale Saturday Morning.**

$4.50 and $5.00 Serge Skirts $3.98
Seven only, black and navy serge and tweed, they are odd skirts from as many different lines, the cloth would cost as much today as this sale price.

Millanese Glove Silk Skirt. Regular $20.00. Saturday $13.50
Just one left of these exceptionally good selling line, "Old Rose Shade". Full black style with belt. A snap for some one, on Saturday.

$25 Black Silk Moire Coat $19.50
"Two only" very swell coats. We advise early shopping Saturday if you wish to get one. Phone the department for any further particulars about any of these specials.

A Few Sample Values from the Housefurnishings

CONGOLEUM RUGS
A sanitary and waterproof Rug in artistic designs and colourings. Lies flat without fastening. A few left at the old rpice
2 x 3 yards. Sale price **$10.00**
3 x 3 yards. Sale price **$15.00**
3 x 3½ yds. Sale price **$17.50**
3 x 4 yards. Sale price **$19.50**

REVERSIBLE FIBRE RUGS
A serviceable rug in two-tone green shades. Same designs as the wool rugs. If you have a large room or small one, one of these rugs will fit it.
2 x 3 yards. Sale price **$5.50**
2½ x 3 yards. Sale price **$7.50**
3 x 3 yards. Sale price **$8.98**
3 x 3½ yards. Sale price **$10.50**
3 x 4 yards. Sale price **$11.50**

FLOOR OILCLOTH
2 Yards wide. A wide range of designs and colourings. Reg. 75c. Saturday, sq. yd. .. **65c**

"FELTEX" FLOOR COVERING
2 Yards wide .Will lie flat without fastening down. The patterns are more cheery and bright than some lines. Bathroom designs included in the assortment. Reg. 90c. Saturday, sq. yard **90c**

AMERICAN LINOLEUM
2 Yards wire. 4 pieces in block and tile designs. Pretty colourings. Regular $1.35. Saturday s,y. yard **$1.10**

WHITE BATH TOWELS
An A1 quality in pure white with blue border, size 18x36 inches. 50c value, per pair **35c**

CAMBRIC COTTON
For making up fine undermuslins and for general use, soft finish, 25c value for per yard **20c**

ALL LINEN TABLING
Heavy unbleached that will positively give the wear, $1.25 value, for yard **$1.00**

UNION TABLING
Semi-bleached, a very superior quality and can be relied upon for wear, will bleach easily, 63 inches wide, $1.00 value for yd. **75c**

Hosiery

SILK BOOT HOSE
Best quality in sand shades only, sells at $1.25. Saturday per pair **$1.10**

BALBRIGGAN HOSE
8½ only. Natural shade worth 50c for per pair ..... **35c** ..... or 3 pair for **$1.00**

SILK BOOT HOSE
Nigger brown, navy and white with black stripe. Regular $1. Saturday per pair **75c**

CHILDREN'S WHITE STOCKINGS
Very fine mercerized swiss Rib, a quality that will satisfy you for your boy or girl, sizes 5½ to 8½. Special price per pair ..... **55c and 60c**

CHILDREN'S DRAWERS
Odd lines from last season that the vest have been sold, the Balgriggan drawers have tight knee. Regular 35c. To clear at per garment **25c**

LACE CURTAINS
Two special lines for Saturday. 2½ yards. Reg. 65c for per pair **49c**
2½ yards. Reg. $1.35. Saturday pair **$1.10**

BED SPREAD SPECIAL
Heavy white quality with Hemmed ends, size 64 x 86 inches. This is a splendid chance to get one on Saturday worth $1.85 for each **$1.50**

CITY AND GENERAL

FURNISHED ROOM TO RENT — Central. Apply to Examiner for address. 3d-121-2202

FOR SALE — UPRIGHT PIANO, nearly new. Apply to W. J. Hancock, 494 George St. at once. 6d-121-2203

LOST—LICENSE NUMBER (36843) Finder return to Examiner Office. 3d-121-2204

PROBABILITIES.
Moderate to fresh northwest to north winds, fine and moderately warm to-day and on Friday.

SHINGLES.
Canada's best brand. For sale by Fred H. Rowan, McGill street. 'Phone 851. d.t.f.-51

WHO IS LICENSE NO. 8-4214?
There is a Canada Food Board Stamp License No. 8-4214 at the Examiner. Will the holder of this license kindly call us up.

MACHINISTS' ATTENTION.
On account of Friday being a holiday, No. 435, I.A. of M. will hold their regular meeting on Thursday, May 23rd at 8 p.m. in the Labour Hall. C. Horsfield. 2d-120

GIRLS' COUNCIL.
The Girls' Council will meet in the Green Room at the Y.W.C.A. at seven o'clock on Friday evening. May 31.

WANT MUNICIPAL TELEPHONE.
The Belmont township farmers to a considerable number are out for a municipal telephone system, and in all probability the township council will be asked to take steps to provide one in the near future.

AUCTION SALE.
Monday, 27th, at the home of Pte. A. W Phipps, 587 Aylmer street, of a large quantity of furniture and household fittings, etc., etc. Sale commencing 2 p.m. W. J. Hancock, Auctioneer. 2d-121

BRITISH COLUMBIA CEDAR ROOFING.
Slate, Tile, Felt and Gravel and all kinds of built up roofs by Alex. McLeod, General Roofing Contractor. 'Phone 775.

BICYCLES.
Ivanhoe, Hyslop and Crown Bicycles from $37.50 up. Saddles, Tires, Mudguards, and Coaster Brakes. Bicycles repaired. Millard's Bicycle Shop, Hunter St., near Aylmer. 'Phone 1256 dtf

AUCTION SALE
Of household furniture, etc., on Thursday, May 30th, at the home of Mm. Wm. Braden, 305 Maitland avenue. The entire contents will be sold without reserve, including good rugs, beddings, etc. Sale 1.30 p.m. W. J. Hancock, Auctioneer. 4d-121

LONDON HAT CLEANING AND SHOE SHINE PARLOUR.
We specialize in Cleaning, Blocking, Dyeing, and Steaming Hats. All styles for ladies and gentlemen. Gloves cleaned. All work guaranteed. Apply 326 George St. 28d-107

WE SELL AS WE BUY.
If you want to buy a Piano, Organ or Sewing Machine at first cost, plus a small margin of profit, come and see what J. W. Stuart, 372 Water Street, is offering during his spring sale. dtf

PIANO TUNING.
'Phone 595, the Greene Music Co. Charlotte Street, when your Piano requires tuning or regulating. All work guaranteed. dtf

CLOSING CONCERT.
The closing concert at the Conservatory of Music will be held in the Grand Opera House on Friday evening, May 31st. Tickets 25 cents, which may be reserved without extra charge. 3d-120

MATCHES! MATCHES!
Another shipment just received, and I will give the public the benefit of my luck, only five cents per box. It will be only fair to save your grocery order and have all sent up together. We have a good stock of plants for sale.
See our raw sugar.
At James R. Bell's, 'Phone 455.

CLEANING, PRESSING, AND REPAIRING.
Phone 1416 for Cleaning, Pressing and Repairng. Goods called for and delivered promptly. Mrs. Read, 159 Rubidge Street dtf-7

LAWN MOWERS.
Easy running, keen cutting, ball-bearing Universal Lawn Mowers. The cheapest high-grade Mower on the market. Lawn Mowers Sharpened and Repaired. Oxy-Acetylene welding. Millard's Bicycle Shop, Hunter Street, near Aylmer. 'Phone 1256. dtf

DRAFTEES PHOTOGRAPHS.
Someone said "You are going to have a photograph made before you go, aren't you?"—and you promised. You and your family will be proud of that picture in years to come. Photographer Haynes is showing some pleasing styles at remarkably reasonable prices. The new Studio, 147 Hunter street. d.w.-tf

FRUIT AND FISH FOR THE HOLIDAY.

Come to Longo & Co.'s, 230 Charlotte street, for your holiday fruits, fish and vegetables. Extra special—big, fancy Kentucky Strawberries, California Cherries, Valencia Oranges, Bananas, Florida Grape Fruit, Porto Rico Pineapples, Florida New Potatoes, Asparagus, Spinach, Hothouse Cucumbers, Rhubarb Leaf Lettuce, Onions, Carrots and Beans, Fresh White Fish, Salmon Trout, Halibut, Haddock, etc. John Simons, manager. Open to-night. 'Phone 1913. 2d-123

FOWLER'S PEBLO GLASSES

OPPORTUNITY KNOCKS ONCE

Opportunity is said to knock once at every man's door. Is your eyesight sufficiently good to recognize opportunity when it knocks? In order that there be no doubt about your eyesight, let Dr. Fowler examine your eyes and if necessary give you a proper pair of his "Peblo" glasses.

CONSULTATION FREE

A.A. FOWLER DOCTOR OF OPTICS Phm. B. Toronto University
EYESIGHT SPECIALIST with NUGENT DRUG COMPANY

RESTORE THE NATURAL SIGHT

EMPIRE DAY SERVICE
Will be held in All Saints' church on Sunday evening in view of the great drive anticipated on the western front. It is hoped that many will use this national occasion for intercession and for seeking the power and endurance which our religion affords. Original First S mhmhmm

Social and Personal

Mrs. F. W. Doan has returned from Richmond, Virginia, where she has been visiting her mother, who is very ill.

Miss Alberta Manning, Toronto, who has been visiting Miss Ada Lane, Rubridge street, returned home this morning.

Lieut. Vincent Eastwood left yesterday to go into hospital in Toronto.

Police Magistrate and Mrs. D. W. Dumble, are spending the week-end at their cottage at Stoney Lake.

Mrs. Clarry and children, are visiting Mrs. Clarry's father, Mr. Cameron, Reid street.

Mr. and Mrs. Knapman left to-day to spend the holiday at Stoney Lake.

Mr. Lundgren, Miss Ila Wilson, Mr. Charles. Elliott and Miss Ada Lane spent a few days this week at Sunny Hill Farm, near Woodville.

Mr. and Mrs. Widdess, Downie St., entertained Mr. Wilson, president of the Dominion Life Underwriters, and Mr. Cassel Graham, Dominion Secretary, with a number of the losal underwriters of the city, at their home last evening, on Mr. Wilson and Mr. Graham's arrival in the city. This morning they were entertained by members of the association, who took them to the Lift Lock and other points of interest.

Roy G. Byers, 75th Battery, Kingston, is spending the week-end with his parents at Byersville.

Mrs. Wilgar and Miss Eleanor, of Homewood avenue, left to-day to spend the holiday in Toronto.

Miss Agnes Logan returns to-day from Port Rowan, where she delighted large audiences by her piano recitals.

Miss May Jory, School Nurse, left to-day to spend the week end with Dr. and Mrs. Wallace, Toronto.

Miss Maysie Armstrong, Miss Oakley, and Miss McVannell, are spending the week-end in Toronto.

Mrs. Wallace, mother of Miss Muriel Wallace, B.A., of the Collegiate staff, underwent a serious operation this morning in Toronto.

Miss Eileen Fair left to-day to spend the week end with relatives in Toronto.

Mrs. Gerald Wood is spending the week end in Toronto.

Mrs. Carl Baldwin and little son are spending a few days with Mrs. Perks, Gilmour street.

Rev. J. J. O'Brien, pastor of the Church of the Sacred Heart, has returned from Kingston, restored in health after an absence of nearly three weeks.

Mr. G. A. Gillespie, M.P.P., is in Toronto to-day.

Mr F. W. Howson of the Manning garage, left to-day for Detroit on a business trip, and will be out of town for a few days.

May Weddings
To Make the Happy Bride Happier
NEW SPRING SILVERWARE AND JEWELRY
Popular patterns of the famous Rogers 1837 Silver Plated Spoons and Forks. Coffee Spoons, 5 o'clock Tea Spoons, Dessert Spoons, and Forks, Table Spoons, Dinner or Dessert Knives. Fancy Fruit Baskets, Bon-Bon Dishes, Fern Pots, Butter Dishes, Breakfast Cruets, Etc., in Sterling Silver.
Many handsome gifts in Clocks, Wrist and Bracelet Watches and Diamond Rings
WARNE BROS.
Diamond Hall
NEXT TO WARNE DRUG Co.

DIAMOND TRUTHS
The value of a Diamond is determined by its size, its cutting, coloring and symetrical propositions. An experience of over 35 years of buying and honest dealing has given me a reputation as a reliable Diamond dealer
Frank Clarke
GOLDSMITH HALL 170 Charlotte

Baby's Photo
It is only a short time that you can call her mother's baby but a photograph keeps for all time the memory of those happy days.
We have a special style for baby which we would be pleased to have you call and see at
Moule
374½ GEORGE STREET

House Cleaning Requisites
Disinfectants:
Formalin
Sulphur Candles
Creolin
Formaldhyde Candles
Copperas
Chloride Lime, &c
Moth Balls
Insect Powder
Camphor Flakes
Moth Proof Bags
We are head-quarters for your needs at house-cleaning time.
WARNE'S
CUT-RATE Drug Store
Phone 527 351 George St.

HIGH GRADE SEED
For Your Vegetable Garden, Flower Garden, Lawn or Farm.
CALL AT OUR STORES
Peterborough Floral Co.
434-436 Water St. Retail Store 347 George St.
TELEPHONES—Greenhouse 1305 Residence 1647

ROGOW BROS
Ladies' Custom Tailors
NOW OPEN FOR BUSINESS
SOLICIT YOUR ORDERS
CORNER OF BROCK AND GEORGE STREETS
PETERBORO
TELEPHONE 1022

DEVELOPING AND PRINTING
A Specialty With Us. A Professional in Charge. Work Guaranteed.
Chemist **E. L. PAYNE** Opposite Tarnbulls Druggist

WEDDING BELLS

A very pretty wedding took place yesterday at the residence of Mr. and Mrs. Edward Dawson, South Monaghan, when their eldest daughter, Iva Mary, was united in marriage to Mr. Chas. F. Fisher, son of the late Robert and Mrs. Fisher. Rev. Mr. Lee, Fraserville, cousin of the bride, officiated. The happy couple are spending a short honeymoon at Niagara-On-the-Lakes.

OBITUARY

MRS. JULIA HERR.
The death occurred this morning of Mrs. Julia Herr, at the home of her daughter, Mrs. Matthew Radey, 42 Lansdowne Street. The deceased, who was eighty-six years of age, leaves one daughter. The funeral will take place at eight o'clock on Saturday morning to the Sacred Heart Church, thence to Norwood for interment.

Six Hydrants For Central District

The location of the following hydrants has been recommended by the Fire, Water and Light Committee:
CHARLOTTE STREET—One on street line at the White House; and another half way between Louis and Aylmer streets, on the south side.
SIMCOE STREET.—One equidistant between the fence of the K. of C. building and the Y.W.C.A., and another opposite the entrance to the lane behind the block facing on George street; both on the south side.
HUNTER STREET.—One on the south side between the Micks store and the house to the west, and one at the Peterboro Lumber Co. office.

HARWOOD BUTTER MAKER IS COMING TO PETERBORO.

MR. A. H. CAMPBELL JOINS THE G. A. GILLESPIE STAFF ON JUNE FIRST.

Mr. Alexander H. Campbell, proprietor of the Harwood Creamery, will take charge of the butter making department of the Peterboro Milk Products, Limited, on June 1st. He has made a fine reputation as a successful butter maker at Harwood, and had acquired the Millbrook Creamery. Both of these factories were recently purchased by Flavelles Limited, of Lindsay, and Mr. Campbell moves to Peterboro, where his skill as a butter maker will be a considerable asset to Mr. G. A. Gillespie's growing business. He and Mr. Campbell are old friends. Both of them worked as cheese makers at Central Smith. Mr. Gillespie purchased the Harwood factory and afterwards sold it to Mr. Campbell, who has made the term 'Harwood Creamery' synonymous with good butter.

BIRTH.
DETCHER—On Monday May 20th, at Nicholls Hospital, to Mr. and Mrs. Thos. Detcher, a daughter. Helen Betty

The Ottawa Fall Exhibition Sure To Be Held

OTTAWA, May 23.—There is absolutely no likelihood that the Central Canada Exhibition will be cancelled this year, directors state. The question of the transfer of the troops from Lansdowne Park to Rockliffe has been between officers at Lansdowne Park and the higher military authorities, not between the military and the city or the exhibition association, it is stated.
It has been the practice since the commencement of the war for the troops training in Ottawa to go to the Rockliffe camp for summer training, that camp being equipped for the purpose. The 77th and 207th Battalions trained there, and the camp has been considered satisfactory, it is pointed out.
As in other years, the military authorities intend to use the camp this year, it is said, but objections have been raised by officers occupying buildings at Lansdowne Park who prefer to stay there.
The holding of the exhibition, directors of the Exhibition Association point out, has never interfered with military work. The troops may have the use of the park and the buildings for all but a few weeks but the military authorities have preferred Rockliffe for summer training. It is pointed out that last year, through agitation on the part of some military officers, the Eastern Ontario Live Stock Show was cancelled to let the troops have Howick Hall, and, at the time the show was to have been held the building wasn't occupied by troops.
The directors point out that they are providing for larger exhibition than ever.

A BUILDER OF HEALTH
Nothing can be of greater assistance in building up the system than Dr. Chase's Nerve Food, for this food-cure forms new rich blood, and nourishes and restores the feeble, wasted nerve cells. Gradually and naturally the body and mind regain vigor and energy, and you feel again the joy of living which comes only to people in good health

GALA DAY!
MIDDLETON'S SUGAR BOWL
ICE CREAM PARLORS
Ice Cream Sodas, Sundaes, Phosphates and Fancy Fruit & Egg Specials
Middleton's Fountains are the coldest and frostiest in town
Delicious Summer Drinks—Coco Cola, Orangeade, Lime Juice, Ginger ale
Chocolates, Caramels and Home-made Candy
TWO STORES
458 George 201 Hunter

14 PAGES
PAGES 1-6

The Evening Examiner

Copies Printed during April 149,585
A Daily Average 5,753

VOL. LX. No. 122 PETERBOROUGH, SATURDAY, MAY 25, 1918 PRICE TWO CENTS

Bright Days

Now is the time to get out your Camera again.
The bright Spring days make wonderful pictures.
There is nothing that the boys overseas appreciate more than "Snap Shots" of the home folks.
Enclose them with your letters.
Let us finish your films.
"It's our business we know how."

Roy STUDIO

Open from 7 a.m. to 1 p.m.

Paris Cafe

We are pleasing more people every day.
Everything to your liking—
A la Carte service.
Every delicacy in season.
"Specials" every day.
Ice Cream and Soft Drinks

NOTICE—All persons, in ordering their food, ought to consider the need of Great Britain and her Allies and their armies, for wheat, beef, bacon and fats, and that the Canada Food Board desires the public to do everything in their power to make these commodities available for export by eating as little as possible of them and by making use of substitutes and avoiding waste.

Plays True to Form.

(Sydney (N.S.) Record.)

Col. J. A. Currie, M.P., declares that a 10 per cent. increase in the tariff is one of Canada's chief needs. If there is any chance of being wrong Col. Currie always takes it.

The Neglected Girls.

(Calagry Herald.)

Sir Wilfrid Laurier advises newspaper men to marry. He doesn't know the exaction of the newspaper business or he would not suggest so scurvy a trick on the woman.

CUTICURA

Heals Pimples With One Cake Soap and One Box Ointment.

Face never free from them for two or three years. Were sore and often became large and hard. Left dark, red blotches that disfigured face. Nothing did much good till tried Cuticura. Helped from first application and now face is healed.

From signed statement of Miss Lorena Kennedy, R. R. 1, Williamstown, Ont., March 7, 1917.

Use Cuticura Soap for toilet purposes, assisted by touches of Cuticura Ointment to soothe and heal any tendency to irritation of the skin and scalp. By using these fragrant, supercreamy emollients for all toilet purposes you may prevent many skin and scalp troubles becoming serious.

For Free Sample Each by Mail address post-card: "Cuticura, Dept. A, Boston, U.S.A." Sold everywhere.

LIVE POULTRY WANTED

Highest Market Prices Paid for all good fat stock delivered here at the Storage as follows: Hens, Chickens, Turkeys Ducks, Geese.

WM. SCOTT & CO., Ltd.
Cold Storage - Peterborough

TORONTO METAL Co.

Dealers in all kinds of Metals, Scrap Iron, Bottles and Rubbers
We buy and sell Second-hand Clothes and Furniture.
4 Lansdowne St., Peterboro
'Phone 604.

High Quality

SEED CORN

For Sale at

The Peterboro Creamery
377 Aylmer St. Phone 650

Men Without Papers Will Be Penalized

Stringent Enforcement of Amendment to M.S.A. Will Be Prosecuted, Providing For Drastic Treatment For Failure to Comply

After June 1 half-way measures in regard to men who do not carry the necessary papers for immediate presentation as proof that they are not liable for military service will be at an end. Energetic measures are to be undertaken by the Dominion Police with the beginning of next month to carry out the far-reaching amendments to the Military Service Act, and their machinery is now being arranged to look after the onerous duties which will be theirs then. Every man who is within Class One under the Act, and aliens, will be required to have on his person, or in the building in which he is, proof that he is exempted from or not liable to military service. In the event of his not having the papers upon him he will not, as heretofore, be permitted to use the 'phone to have them brought to him, but will go to the police station and will be liable to a fine and service in the army. He will be liable to a fine of $50 for not having his papers, or to imprisonment for one month or to both. The person found without papers may also be taken into military custody and be required to perform military duty in the C. E. F. until a competent authority decides that he is not liable for military duty.

Must Carry Documents.

If a man claims that he is not within the class by reason of age, his safety will lie in the fact that he carries with him an official certificate of the date of his birth or a certificate of his age signed by two reputable citizens residing in the community in which he lives, and having knowledge of the fact. If the man claims to be married he must have a marriage certificate with him, either official or signed by two reputable citizens. If a man objects to carrying his marriage certificate around with him he can secure a copy of it from the Registrar-Generals Department, and carry this. A man claiming to be free from the class by reason of his nationality must have a certificate signed by a Consul or Vice-Consul of the foreign State or country to which he claims his allegiance.

Credentials for Clergymen.

Men who have been discharged from the military or naval forces of Great Britain or her Allies must have official documents to this effect upon them. Clergymen or a member of any order which is of an exclusively religious character must have a certificate to this effect signed by an office-holders competent to so certify him, under the regulations of the Church, order or denomination to which he belongs.

Exempted men or those not liable to military service by reason of any exemption granted or claimed on application pending, must have exemption papers or a certificate from the Registrar or Deputy Registrar of the district to which he belongs.

Penalty for Misinformation.

The certificates of two reputable citizens may in many cases cause the Dominion an extra lot of trouble, as probably the signers of the certificate would have to be investigated, and it would not appear to be advisable to use such a means of certifying unless as a last resort. If the certificate given is in any material respect false or misleading, to the knowledge of the person using, signing or giving the same, its use, signing or giving will be an offence punishable by a fine of $500 or a term of imprisonment not exceeding six months.

The Habeas Corpus Act cannot be invoked in regard to men who are taken into custody or held under the new amendments to the Act. They will be held until released by direction of the Minister of Militia and Defence or delivered by his order to the civil authorities.

Presentation To Three Smith Township Boys

John Steinkrauss, Fred Steinkrauss and Donald Dickson, of Smith Township, were each presented with an address and a wrist watch on the eve of their departure for Kingston where they will report for service.

The presentation to John Steinkrauss was made at his home on the Second Line of Smith Township, while the presentation to the other two members of the trio was made at the home of Miss Medda Swinton, of the First Line of Smith Township. Mr. Archie Ackison read the address and Miss Swinton made the presentation:

The Address.

The address reads as fololws:

Hearing within the last few days that you had been notified to prepare for departure for the front, we thought that although the time was short we would make an attempt to express to you our pride in your action and at the same time, our sorrow at your departure from our midst.

We know it was not from lack of patriotism that you are not already in the ranks with our brother Canadians in France and Flanders, but have stayed at home doing what you felt to be your duty by serving in a different sphere of usefulness, believing under certain conditoins that the plow is mightier than the sword, a less glorious "bit" perhaps, but of as much importance in gaining "Our Objective."

We feel that our Empire is in dire need of men in the present great crisis of the war, but pray that this may be the dark hour before the dawn, and while we shall greatly miss your companionship and friendly assistance, we look forawrd to some time, in the near future we hope, when we shall welcome you and your comrades in arms home again, when Great Britain and her Allies shall have triumphed over brute force and Prussian arrogance.

It is with very sincer regret that we wish you "Au revoir," knowing full well that the good name of and universal respect for "This Canada of Ours" will suffer nothing in your personal keeping.

Will you please accept the accompanying wrist-watch, with this one admonition from us "Watch your steps."

Signed on behalf of yours friends at Lily Lake.

E. C. HARPER,
J. A. MIDDLETON.

Lily Lake, Ontario, 20th May, 1918.

Gompers Was Wise.

(Hamilton Herald.)

Seeing is believing. Some months ago Mr. Baker, U. S. Secretary of War was trying to soothe the American people with the reminder that the war was "three thousand miles away," and there was therefore no need for hurry. Mr. Baker has just got back from a visit to the western front, and he has lost no time in recommending that the American army be doubled without delay.

Should be on every table!

INSTANT POSTUM

(A Healthful Cereal Drink)

For years the favorite peace-time beverage of tens of thousands. Now even more prominent because it is a saver of ocean tonnage much needed for our armies "Over There."

Made instantly—no boiling. A sugar saver and a truly delicious and satisfying table drink for young and old.

COWAN'S ACTIVE SERVICE CHOCOLATE

For our Heroes—

Lady Miss MAIDEN CANADA

At times during heavy bombardment the army commissariat becomes so disorganized that ordinary food is unprocurable for days.

During such times as this the value of a convenient and concentrated food that may be carried and handled easily, cannot be over-estimated.

Active Service Chocolate answers all the requirements of such a food. It is the most nourishing and wholesome chocolate manufactured. If you are unable to obtain this chocolate in your locality, write us, we will see that you get it.

Sold in 5c. and 25c. sizes.

A-101

PETERBORO' SUBSCRIBERS TO THE RED TRIANGLE FUND

Francis, Miss L.	1.00	Gray, Jas.	1.00
Flaherty, F. J.	2.00	Garbutt, Walter	10.00
Fallon, J. J.	1.00	Gillespie, Miss	5.00
Fitzgerald, G. W.	1.00	Grafton & Co.	25.00
Fraser, J. W.	10.00	Garden, Geo.	10.00
Fair, Miss L.	1.00	Green, D.	1.00
Ford, W. H.	1.00	Goodwill, E. L.	25.00
Fife, Miss Vina	.25	Graham, S. J.	5.00
Florence, L.	10.00	Gosselin, Thos.	.50
Flannery, Les	2.00	Garrow, James	2.00
Fontaine, Jos.	5.00	Gainey Bros.	1.00
Fontaine, A. T.	2.00	Goselin, J.	2.00
Forsythe, Geo.	2.00	Gallivan, Dr. J. V.	5.00
Fowler E. M.	1.00	Grant A. J.	5.00
Freeman, E. M.	2.00	Graham, C.	10.00
Fowler, A. A.	20.00	Graham, Miss	1.00
Fife, J. O.	1.00	Game, Tom	1.00
French, V. E.	2.00	Green, W. J.	5.00
Fenwick, D.	1.00	Gillespie, Miss B. L.	5.00
Fisher, Walter	1.00	Graham, G. N.	5.00
Fowler, Mrs. John	1.00	Grubbe, R. W.	2.00
Frigman, J.	1.00	Gollop, Gladys B.	1.00
Fitzgerald, Alex.	.50	Graham, Harold P.	1.00
Freeman, Lilly	1.00	Glover, E. W.	5.00
Fair, R.	10.00	Grant & Thorne	10.00
Fiske, H. O.	10.00	Garrett, Sadie	10.00
Fowler, E. B.	25.00	Gamble, A. W.	2.00
Fitzgerald, J. W.	5.00	Gammer, D. R.	2.00
Fanning, Mr. and Mrs.	100.00	Gollop, R. P.	5.00
Ferguson, William G.	25.00	Gillespie, G. A.	50.00
Ferguson, J. H.	10.00	Green J. M.	10.00
Fitzgerald, J. E. A.	50.00	Gumpricht, V. L.	2.00
Gordon, Alex.	1.00	Green, G. Walter	100.00
Gordon, R.	1.00	Hall, Adam, Limited	25.00
Goodfellow, S.	1.00	Harstone, M. Miss	10.00
Glover, T. H.	1.00	Harstone, Mrs.	12.00
Gunsolas, H.	1.00	Hitchings, Miss B.	1.00
Gunsolas, C.	1.00	Hitchings, Miss C.	1.00
Gunther, Miss M.	.50	Hooper, T. H.	25.00
Gillespie, Misses	2.00	Holden, S. H.	5.00
Grant, A.	1.00	Hall, Robert	1.00
Grange, Geo.	1.00	Harper, Jas.	5.00
Gere, Fern	1.00	Holmes, F.	1.00
Greer, T. Newton	25.00	Hogan, Patrick	2.00
Gibson, Alex.	10.00	Hill, T. J.	2.00
Greer Mrs. (Dr.)	10.00	Hazelwood Eva	.50
Graham, W. N.	5.00	Heidenman, Miss	.50
Gemmell, J. M.	5.00	Haskill, Miss	1.00
Greatrix, Rev. B.	2.00	Henry, H. E.	1.00
Greatrix, Marion	1.00	Hamilton, Wm. Co., Ltd.	75.00
		Hazlitt, Mrs. T. G.	250.00

GRAIN MARKET

The market for oats took another tumble to several points lower Thursday. Cash oats at Fort William basis are quoted 2 3-4c. lower than Wednesday. Ontario oats are quoted steady at 80c. and 81c., No. 2 outside, but the market is weak, and business continues very quiet. The option markets were weak and closed lower for both oats and corn. There is no sea board business and the fine planting and growing weather is a bare factor not to be ignored.

Manitoba wheat, — No. 1, northern, $2.23 1-2; No. 2, $2.20 1-2; No. 3, $2.17 1-2; No. 4, $2.10 1-2, including 2 1-2c. tax, in store, Fort William.

Manitoba oats—No. 2 C.W., 83c.; No. 2 C.W., 80c.; extra No. 1 feed, 80c.; No. 1 feed, 77c. in store, Fort William.

American corn—Not quoted.

Ontario oats—No. 2 white, 80c. to 81c., nominal; No. 3 white, 79c. to 80c.

Barley—Malting—$1.49 to $1.50.

Ontario wheat—No. 2 winter, $2.22, basis in store Montreal.

Peas, No. 2, nominal.

Buckwheat—$1.80.

Rye—No. 2, $2.15.

Ontario Flour — War quality, $10.65, Toronto-Montreal, $10.65, new bags.

Manitoba Flour — War quality, $10.95, Toronto.

Millfeed—Car lots, delivered, Montreal; shorts, $40; bran, $35; feed flour not quoted; middlings, not quoted.

Hay—Baled, track, Toronto, car lots, No. 1, $16 to $17; No. 2, $14 to $15; straw, car lots, $8.50 to $9.

AMERICAN TROOPSHIP WAS SUNK THURSDAY BY GERMAN SUB.

Saturday Morning Bulletin:

LONDON, May 20.—American troopship Meldavia, 9,500 tons, was torpedoed and sunk Thursday morning. There were no casualties among the crew, but fifty-six American troops are still unaccounted for.

ZEPPELIN BROUGHT DOWN.

LONDON, May 25.—Fisherman arriving at a Danish port reports that an Zeppelin was brought down in the North Sea and the crew rescued by a British destroyer.

FIGHTING WITH ITALIANS.

NEW YORK, May 25.—Secretary of War Baker, in a speech, announces that American troops will soon be fighting shoulder to shoulder with the Italians.

ARTILLERY ACTION.

LONDON, May 25.— Numerous engagements particularly on the Somme. Heavy artilery firing in Kemmel region on both sides of the Lys River.

KING'S PLATE.

TORONTO, May 25. — The King's Plate was won by Geo. Hendrie's "Springside."

Friday Evening Bulletins.

ANOTHER ATTACK.

LONDON, May 24.—"We are on the eve of a great German attack," said Premier Lloyd George in an address to-day at Edinburgh. "Those who know best will say the prospects are most confident," he said.

ARTILLERY ACTION.

PARIS, May 24.—There has been intermittent shelling along most of the fronts to-day.

Raids attempted by the Germans west of Noyon on the main battle front southeast of Menil St. George, were repulsed.

GERMANS MUTINIED.

WASHINGTON, May 24.—A Russian wireless despatch says German divisions at Dxinsk, Russia, ordered from the east to the west front, refused to be transferred.

Fifty men were executeed and one thousand imprisoned.

SHIPPING OUTPUT.

EDINBURGH, May 24. — Lloyd George said the Admiralty believed that during April a record had been made in destroying submarines. He also stated that in April for the first time the output of shipping exceeded the losses.

CATTLE MARKET

Union Stock Yards—Receipts Thursday, 34 cars, with 262 cattle, 117 calves, 1,305 hogs, and 27 sheep and lambs.

On the eve of the holiday the market was unusually quiet, even for a Thursday market. There were but about a couple of hundred fresh cattle offering, and a few of these were of the small light weight class, for which there was hardly any demand. So quiet, in fact, was the trade that only weighty cattle were taken by the few buyers in the market, and the light weight stuff was almost entirely neglected, a few part loads of these being left over. With this exception as to the light cattle, the market for good weighty butcher cattle, and the choice heavy steers, holds quite steady to firm at this week's high prices.

Fat butcher cows and bulls continue in good demand.

Calf trade is strong.

Sheep and lambs firm, but offerings still very light.

Hogs steady at $20.50, fed and watered.

Milch cows, slow, market and prices easier.

Heavy steers	$15.50 to $16.25	
Choice butcher	13.00	15.00
do medium	11.75	12.50
do common	11.00	11.50
Heifers, good to choice	12.50	15.00
Butcher cows, choice	9.25	12.00
do medium	7.00	7.50
Bulls, choice, heavy	10.00	12.00
do good	9.25	9.75
do light	7.00	8.00
Canners and cutters	6.25	8.00
Feeders, 900 to 1,000 lbs.	11.50	12.50
Stockers, 750 to 800 lbs.	10.50	11.25
do med., 600 to 700 lbs	10.00	10.50
do light, 600 to 650 lbs	8.00	8.50
Grass cows	9.00	9.50
Milch cows	90.00	125.00
Calves	10.00	15.75
Lambs	18.50	22.00
Sheep light	16.00	18.00
Hogs, fed and atered	20.50	.....
do off cars	20.75	.....
do f.o.b. to shippers	19.50	.....

The Rexall Store

May we supply you with your **Moth Preventatives and Disinfectants**

We have a large and well assorted stock including:

Moth Flakes, Moth Bags, Moth Balls, Cedar Flakes, Formaldehyde & Formaldehyde Candles and other disinfectants such as:—
Roll Sulphur, Sulphur Candles Cloride of Lime, Kreso Coppeias, Thyno-Cresol, Zenoleum, Crude Carbolic Acid etc.

McDERMID & JURY'S
The Safe, Satisfactory Druggists
The Rexall Store
COR. GEORGE & CHARLOTTE
WE ARE HERE TO SERVE YOU

Zutoo

Will cure any headache in 20 minutes, will nip a cold in the bud, will relieve the monthly pains of women, and in every case it

Leaves you Feeling Good.

The Most Artistic Roof

is the one that completely harmonizes with the design and finishing of the house. For this reason there is a steadily increasing demand for Brantford Asphalt Slates for the modern style of homes.

Brantford Asphalt Slates have a surface of crushed slate embedded into our asphalt coating, the base of the roofing being felt saturated with asphalt. They are cut the size of shingles, and their beautiful soft colors of reddish brown and dark green give a roof a most artistic appearance. The colors are the natural shades of the slate as it comes out of the quarries. Brantford Asphalt Slates are, therefore, unfadeable —never require painting.

Brantford Asphalt Slates

are accurate in size and pliable, which makes them very easily handled and quickly laid, saving time and labor, and therefore costing less to lay.

Brantford Asphalt Slates make an artistic, durable and economical roof. Booklet describing them mailed on request.

Brantford Roofing Co. Limited
Head Office and Factory, Brantford, Canada
Branches at Toronto, Montreal, Halifax

For Sale by A. R. Moore

YOU can accomplish more during the day if you have had a really enjoyable shave—an AutoStrop shave.

Every time you use your AutoStrop you realize what it means to own a razor that is always in perfect condition for its blade is sharp and keen.

The AutoStrop is the only razor that sharpens its own blades automatically.

Guaranteed to Satisfy

Complete Outfit $5.00 AT ALL STORES

AutoStrop Safety Razor Co., Limited 83-87 Duke St. Toronto, Ont.

47-1-18

AutoStrop SAFETY RAZOR

Good News to Housekeepers

Keep your rags and other junk for Low & Co. We will pay you from 3 1-2 to 4c. per lb. for rags; 7 1-2c. for rubber; 18 to 20c. a lb. for copper; 5c. per lb. for lead and zinc; scrap iron from 75c. to $1.25 per cwt.

Either drop us a line by mail or ring 697 or 706 at nights, and we will call for them.

Orders for coal taken now.

LOW & COMPANY
262 Simcoe St. and 385 Bethune
Phone 697 Nights and Holidays 766

TINWARE

And New and Second-hand Kitchen Utensils, at Rock Bottom Prices. Also Garden Tools, Furniture, Stoves, Crockery and Other Household Goods.

JOSEPH SMITH
390 Aylmer St. Phone 308

Barbeau's Cartage

All kinds of Moving and Carting by careful and experienced men. A Lorry and a Piano Wagon has been added to our equipment which will enable us to give better service than ever to our Patrons. Satisfaction Guaranteed. We have just added new furniture van. Largest in the city. Household effects moved with care.

A. BARBEAU,
PHONE 1017 85 GLADSTONE AVE

Railway Time Tables

GRAND TRUNK RAILWAY

7.00—For Lakefield.
8.25 a.m.—For Hastings, Campbellford, Stirling, Madoc, Belleville, Deseronto, Napanee, Kingston, Brockville, Montreal.
9.20 a.m.—For Lindsay, Orillia, Collingwood, Midland, Penetanguishine, North Bay, Toronto, Hamilton Niagara.
12.02 p.m.—For Millbrook, Lindsay, and Port Hope, making direct connections at Port Hope for Toronto arriving Toronto 3.35 p.m.
12.05 p.m.—For Lakefield
12.02 p.m.—For Millbrook, Lindsay, Port Hope, and all points on the main line, east and west. Direct connections at Port Hope with International Limited for Toronto, Detroit and Chicago.
2.00 p.m.—For Hastings, Campbellford, Stirling, Madoc, Belleville, Deseronto, Napanee, Kingston and Brockville.
5.40 p.m.—For Lindsay, Orillia, Midland, North Bay, Toronto.
6.19 p.m.—For Millbrook, Port Hope, Belleville, Kingston, Brockville, Montreal and Botosn.

CANADIAN PACIFIC RAILWAY
CORRECTED JAN. 21, 1918.

GOING EAST—
**5.50 p.m.—Indian River, Norwood, Havelock.
11.52 p.m.—Kingston, Smith's Falls, Montreal, Quebec, St. John, N.B. Boston and New York.
1.15 a.m.—Norwood, Havelock, Tweed, Perth, Smith's Falls and Ottawa.
**12.53 p.m.—Norwood, Havelock, Tweed, Perth, Smith's Falls, Ottawa and intermediate points.

GOING WEST—
5.17 a.m.—Toronto, Owen Sound, Guelph, Goderich, Hamilton, Buffalo, St. Thomas, London, Chatham, Detroit and Chicago.
6.22 a.m.—Myrtle and North Toronto.
**3.26 p.m.—Toronto Hamilton, Bramford, Buffalo, New York, Guelph, Galt, Woodstock, London, Detroit and Chicago and intermediate points between Peterborough and Toronto.
**6.30 a.m.—Lindsay Orillia, Port McNichol and intermediate points.
**4.45 p.m.—North Toronto and West Toronto and intermediate points.

*Daily **Daily except Sunday.

The Woman Who Changed

By JANE PHELPS

A SATISFACTORY DAY

A SATISFACTORY DAY.
CHAPTER LXXV.

My unhappy thoughts were interrupted by Celeste.

"It is time Madame dressed for the studio," she said. She had my dress on her arm—a new one I never had worn, but which I had told her I would christen because George was going to be at the studio.

I bathed my face, then dressed as quickly as possible. We would walk to the studio. It would help me to forget my musings, help me to forgive my husband's ungracious speech.

It was a lovely morning, and by the time we reached the studio I had almost recovered my usual spirits. Merton was very enthusiastic, in spite of the unsatisfactory first sitting.

"We will have a wonderful portrait," he remarked as he started to work.

"I hope so, Mr. Howard is very anxious that it shall turn out well. He is coming in a little later."

"Did I imagine it, or did a flicker of annoyance recalls pass over the of annoyance really pass over the he didn't want anyone to watch his work. I felt I should be so conscious, and that perhaps George would be disagreeable.

George Has a Companion.

The portrait went amazingly well. I was not nervous, and was able to hold the pose for a much longer time. I was resting when Merton's man ushered in George and Julia Collins.

"How it is going?" George asked, after greetings had been exchanged.

"Fine! I am delighted with my sitter."

"I am very glad. From Mrs. Howard's report, I judged she was anything but satisfactory in holding a pose for you."

"A full length?" Mrs. Collins inquired, looking at the canvas.

"Three quarters," Mr. Gray said curtly.

"What kind of gown are you to wear, the one you have on? It is very pretty," there was a patronizing note in her voice which nettled me.

"No, Mrs. Collins, I have had a very lovely gown made for the picture. This is one of my new summer gowns. I think it rather pretty, myself." I copied her tone as nearly as possible. I would be patronizing, too.

I saw a flash of some emotion cross George's face. It looked like pride, but I could not be sure.

"The gown makes very little difference, when the subject is young and beautiful," Merton Gray said soberly. "An older woman needs the softening effect of velvets and satins, to set her off, but Mrs. Howard needs nothing save the gauzy draperies that accentuate her youth."

Julia Collins looked as if she would like to bite something.

"I suppose you mean to imply that I would have to be painted in a black velvet gown?" she said, with a laugh that failed to hide the sneer that lay behind it.

"Yes, you would need a gown of that sort, or some draperies to soften the portrait," he returned, evidently oblivious to her sneer. But I was sure he had noticed it, and was paying her back.

Holding Her Own.

My spirits were rising. I felt that Mrs. Collins was trying to belittle me before my husband, and I would not allow it. So I met jest with jest, repartee with repartee, veiled sneer with one still more delicately veiled. It was like an intricate game, where you watched your opponent's move and attempted to outwit him.

For once, I thought gratefully of Mrs. Sexton. The memory of her compliment, when I repeated how I had met Julia Collins' snub, that day in the street, helped me wonderfully to hold my own now.

Mrs. Collins looked charming. That, I had to concede. She wore a smart tailored suit of Scotch tweed, and a tiny hat of crimson straw that was wonderfully becoming to her dark beauty. The hat would have been most trying to nearly any other woman, but she had a knack of wearing unusual things in a chic way, all her own.

"We have done enough for to-day. Won't you allow me to offer you tea?" Merton asked.

"Tea! At this time of day! No indeed. You go on with your picture. George will take me to the Elite for luncheon, won't you George?"

I felt myself flush at the intimacy, displayed so openingly, but I thought again of Mrs. Sexton, and said calmly:

"Yes George, do. I am sure, if you had not come in, Mr. Gray would have worked longer. I am not at all tired, and you know my time is short."

"Come on, George. You see they don't want us!" Mrs. Collins broke in, giving him no time to reply. He took his hat and they bade us goodbye.

"You have earned a reward. What shall it be?" Merton Gray asked, his eyes twinkling.

Monday—Helen's Reward.

KEEP YOUR HOLIDAY HEALTH

Make it your business to always look and feel as well as you do at the end of your vacation. Sunshine, fresh air and exercise are nature's great restorers and the health gained during a holiday should carry you well along to the next vacation.

It is most important that the blood be kept cleared of impurities. This is the business of the Kidneys. One hour's incapacity on the part of the Kidneys and the blood begins to get clogged with poisons which are carried to all parts of the body—giving rise to one or more of the following symptoms:—

Rheumatism follows the crystalizing of uric acid in the muscles tissues and joints. Uric acid poisons should be eliminated by the Kidneys.

Swollen joints and ankles indicate the immediate need for Gin Pills. Pains in the sides and back and through the groins, constant headaches, restless nights, derangements of the urinary system, stone and gravel, puffiness under the eyes and frequent chills—all these should be taken as warnings and a treatment with Gin Pills taken at once.

50c. a box or 6 boxes for $2.50, or a free sample will be sent upon request to National Drug & Chemical Co. of Canada, Limited, Toronto, or to the U.S. address, Na-Dru-Co Inc., 202 Main St., Buffalo, N.Y. 123

Labatt's

A New Pleasure for Total Abstainers

TOTAL abstainers who have always denied themselves the pleasure and profit of a malt beverage, may now "make up for lost time" with Labatt's *Old London Brew*, a drink which has all the tonic, health-giving, strength-building qualities of a barley-and-hop brew with less alcoholic content.

Non-drinkers will be surprised and delighted with a first trial of Labatt's Old Brew. Try it for your appetite—it is wonderfully tonic and bracing.

Old London Brew

JOHN LABATT, Ltd., London, Ont. Brewing since 1832

16

The Joy of Motoring

LET the Ford car introduce you to the beauties of Nature and the outside world. Let it take you into the country, or along the lakes where the air is fresh and sweet.

A Ford car will open up new fields of pleasant possibilities for you and your family and at the same time serve you faithfully in business.

No doubt you have felt the need of a car—your wife has often said, "I wish we had a car," so why not buy one now? There is no other car that gives such good value for the money invested as a Ford. This is why the Ford car is so popular everywhere.

The Ford is powerful, easy to drive, economical, enduring. It is the car you need.

Runabout	$575
Touring	$595
Coupe	$770
Sedan	$970
Chassis	$535
One-Ton Truck	$750

Ford
THE UNIVERSAL CAR

F.O.B. FORD, ONT.

JOS. J. DUFFUS, Dealer,
PETERBOROUGH NORWOOD MILLBROOK

AT WAR WITH SNOBBERY.

Talk of Limiting Titles Dates Back to 1902.

The recent action of the Canadian Government with regard to titles which will lead to a greater economy in snobbery in our young democracy recalls the fact that other efforts were made in the past in the same direction. That was before the British understood Canadians as well as they now do. The suggestion that the Canadian Government should advise the crown upon the exercise of the prerogative of bestowing honors and titular distinctions was put forward in 1902, when Sir Wilfrid Laurier was Prime Minister. At that time, however, the late Right Hon. Joseph Chamberlain took the position that in all but exceptional cases the responsibility of recommending persons for honors rested upon the Imperial Government. He suggested that if service of a political or administrative character rendered in the sphere of the Canadian Government was to be recognized that Government might make recommendations. In other cases in which it was proposed to confer honors the Dominion Prime Minister would simply be entitled to make such observations as he might desire upon a list submitted to him.

It is interesting to note that at the present time the list of Canadian peers to which it is proposed there shall be no additions and which will if the Government's proposal is carried out become extinct, includes two earls, eight barons, two baronesses and ten baronets. Of that list only four barons, one of them holding the title of Baron de Longueuil, granted by Louis XIV. of France, and recognized by Queen Victoria, and four baronets actually reside in Canada. Lord Shaughnessy and Lord Atholstan in Montreal, Lord Aylmer in the Okanagan Valley, B.C., and Lord Somers in Pickering, Ont. Lord Somers, however, succeeded to an English title before coming to settle in Canada.

Five baronets live in the Dominion, Sir Joseph Flavelle in Toronto, Sir Edmond Johnson Hunt, Col. Sir Edward Murray and Sir Vincent Meredith, of Montreal, and Sir Charles Tupper, of Winnipeg. Sir Edward Johnston and Sir Edward Murray succeeded to titles conferred in 1755 and 1626 respectively.

Should Finance Canada.

While Canada is preparing for her new war credit we here in the United States can do nothing better for that heroic member of the allies and nothing better for ourselves than to play a large part in the financing of our neighbor. We need to do this to sustain one of the stoutest arms raining blows upon the advancing Germans in France. We need to do it to preserve a foreign trade which, peace or war, is worth more to us, with the single exception of the United Kingdom, than that of any other domain on earth.

Consider Canada's population, her quick cash assets, her distance from the fighting zone, and what she has done on the battlefields is thus far the marvel of the war. With a population of only about 7,000,000 in round numbers — lower by some three millions than the population of the State of New York — she has maintained at the front a superb army of 300,000 men, whose fighting power, man for man, has been unexcelled by any in the war. She has poured into the struggle upward of a billion and a half of funded treasure. And now she is to begin the raising of another five hundred millions — or two billions within four years.

Our work for Canada is cut out for us both as a war measure and as a foreign trade measure. Why not finance Canada, heroic fighter and splendid ally, with loans to be spent in this country? Why not finance her above any other country? We lend Great Britain credits to spend in this country. We lend France, Italy, Belgium for the same purpose. We even lend Serbia, Roumania and Greece. For all these nations $5,285,600,000, and not a penny yet for Canada.

Why not, in truth, Canada, trusted as a good debtor, esteemed as a near neighbor, honored as a noble ally? Certainly we can do no less for Canada than we do for the others. Undoubtedly we ought to do more. For her war making as an ally, for her industry building as our neighbor and next to kin, we must lend Canada willingly, generously, as long as we can lend a cent to any other power.—New York Sun.

Catch the Crooks.

Anybody who discovers cases of waste of food may notify the legal authorities, who have power, under the new order, to take action. Wilful or careless waste has become illegal, and municipalities who secure the conviction receive half the fine, while provincial officers securing the conviction receive half the fine for the province.

Paper Spoons.

Among sanitary appliances for public eating places is a spoon pressed from paper that can be thrown away after using.

FOR SALE

LOTS

On The Late Senator Cox Homestead

Beautifully Situated

Apply---437 GEORGE ST.

Onyx and Georgina Shoes

Never before have Miladies of Fashion had such adorable footwear. Sprightly shapes; Trim Fitting, and above all, Shoe Comfort and Satisfaction.

Insist upon a "Blachford" product.

Colored fashion plates of these distinctive shoes mailed on request.

Built Exclusively By

GEORGINA **Blachford** THE ONYX SHOE

Shoe Manufacturing Company Limited

92 Sherbourne Street, Toronto

Obtained through Canada's leading boot shops

5

THERE'S NOTHING

More Impartial than Fire!

It comes to men in all conditions of life—it attacks every kind of building and burns all kinds of contents.

Water may stop its course at times, but only Fire Insurance will settle for the damage by both Fire and Water!

See us about your Fire Insurance without delay.

Davis-Thompson Company
LIMITED
Insurance and General Agency
PETERBOROUGH, ONTARIO
433 George Street. Phone 40

With everyone working more Soap is needed

Which would you rather have during war time—a smaller bar with wrapper-premium or a bigger bar for the money without the premiums? We knew what your answer would be so we threw all our tremendous purchasing power into buying soap materials only—now you get

COMFORT

a bigger bar at the same price without premiums

Your grocer always has Comfort. Once you use it you always use it. That's why it has "enormously the largest sale in Canada."

Pugsley, Dingman & Co. Limited, Toronto

re Waste In Canada Must Be Reduced Before Insurance Rates Are Lowered

vention is the Remedy—Special Committee of the C.M.A. Recommend the Creation of New Fire Prevention Association —Two Factors

When the fire waste in Canada s the same relation to our pro- y values as is the case of Great ain, we may expect to be paying ut one-third of our present insur- e rates, but until our fire waste is siderably reduced there is no pos- lity of any material reduction in s," reports the special committee fire waste and insurance rates in report submitted at the annual eting of the Toronto branch of C.M.A. held this week.

It is doubtful," says the report, ether much real progress will be de until the whole business of fire rance, is taken over either by the minion or the Provincial Govern- nt. At present, practically the re responsibility for the preven- of fires, if any such responsibili- exists, is vested in the municipali- . The municipalities, however, ear either unable or unwilling to extend their views beyond the range of fire extinguishment.

"If a small proportion of the money now spent on fire extinguishment were utilized for fire prevention, the results would probably be both immediate and very marked. The municipalities are apparently so jealous of their authority that they resent any suggestion that the responsibility for preventing of fires should be taken out of their hands, although they have practically proved themselves unfit for the responsibility involved.

"Probably the two principal factors in efficient fire prevention speaking at least of factors now under the control of the municipalities, are greater severity in building restrictions and an efficient system of inspections of all manufacturing and mercantile premises.

"It would be very beneficial, for instance, and would probably result in the prevention of many fires, if all matches were prohibited from being used, except the kind that strike only on the box.

"There is also the question of individual liability for damages occurring to a neighbour's property caused by fire originating through carelessness.

"A further contributing cause in the present inflation of insurance rates, is the excessive commission paid to insurance agents, of whom there are too many in Canada. If such agents were examined and required licenses it would be highly desirable."

Revive Prevention Association.

It is recommended: "That the Fire Prevention Association, formerly in existence, under the auspices of the C. M. A., be revived, or a new Fire Prevention Association formed, with power to invite representatives of other interest to co-operate, to study in detail the question of fire waste anad fire prevention, with a view to bring the whole problem of fire prevention forcibly to the attention of the Government, so as to discover and develop adequate remedies."

A resolution was presented at the meeting that the Ontario Government be asked to take action to reduce the fire waste.

WHEN THE STOMACH IS WRONG LIFE SEEMS TO BE A BURDEN

digestion Comes With a Delilitated and Run-down Condition of the System and Can Be Cured Through Enriching the Blood.

There are many symptoms of indigestion, such as acute pain after eating, belch of wind, nausea and vomiting, bloating and pains in the region of the heart, a ad of food for the misery it causes. Dieting and the use of pre-digested foods may e ease, but can't cure—they only further weaken the stomach. The work of digesn depends upon the blood and the nerves, and the only way to cure indigestion is to e up the stomach through the blood to do the work nature intended it should do. e very best way to cure indigestion is through a course of Dr. Williams' Pink Pills, ich renew the blood, strengthen the nerves and enable the stomach to do its work h ease and comfort. Neglected indigestion means prolonged misery, and a more ficult cure. If you have any of the symptoms of this trouble try the tonic treatment h Dr. Williams' Pink Pills at once, and you will be gratified with the results.

APPETITE FAILED.

r. Daniel Dexter, Liverpool, N.S., : "For years I was a great suf- r from indigestion. I was troubled h gas on the stomach which caused iently troubled with nausea and iting, which were very distress- As a result of my trouble my etite almost completely failed, and at I did eat caused me constant n. I was continually doctoring, but not get any benefit, and had about de up my mind that I would suffer life. One day a friend asked me y I did not try Dr. Williams' Pink ls and while I had not much hope a cure I decided to do so. I had ly taken a few boxes, however, when found they were helping me. Very idly then I continued the use of the ls, and in less than three months I is as well as ever I had been, able eat a hearty meal, and to feel that was again worth living. I had al- been troubled from time to time th attacks of rheumatism, and the e of the pills cure this as well as s indigestion. It is now over a year nce I took the pills, and in that time have had no return of the trouble."

FOOD TURNED SOUR.

Mrs. J. Harris, Gerrard street, Toronto, says: "About three years ago I was seized with a severe attack of indigestion and vomiting. My food seemed to turn sour as soon as I ate it and I would turn so deadly sick that sometimes I would fall on the floor after vomiting. I tried home remedies, but they did not help me. Then I went to a doctor who gave me some powders, but they seemed to make me worse. This went on for nearly two months and by that time my stomach was in such a state that I could not keep down a drink of water and I was wasted to a skeleton and felt that life was not worth living. I was not married at this time and one Sunday evening on the way to church with my intended husband I was taken with a bad spell on the street. He took me to a drug store where the clerk fixed up something to take, and my intended got me a box of Dr. Williams' Pink Pills. By the end of the first week I could feel some improvement from the use of the pills, and I gladly continued taking them until every symptom of the trouble was gone, and I was again enjoying the best of health. These pills are now my standby and I tell all my friends what they did for me."

SUFFERED GREAT DISTRESS.

Mrs. Albert Hall, Sonya, Ont., says: "I have used Dr. Williams' Pink Pills with wonderful results. For two years I was a great sufferer from indigestion which almost made me a physical wreck. At times my sufferings were so great that I was unable to attend to my household duties. I had smothering spells at times and was afraid to lie down to rest. After every meal, no matter how sparingly I ate, I suffered great distress. I tried several doctors but their medicine did not seem to help me in the least. I saw Dr. Williams' Pink Pills advertised to cure this trouble and decided to try them. I had not been taking them long when I felt somewhat improved. This improvement continued and after taking ten boxes I could eat and digest all kinds of food and felt better than I had done for years. You may be sure I am very grateful for the wonderful relief these pills have given me. I knew they are also a cure for anaemic suffers, as an intimate friend of mine was badly affected with this trouble and after taking several boxes she was entirely cured."

If you are suffering from any form of stomach trouble, or any of the many ailments due to weak, watery blood, do not waste time and money experimenting with other remedies, but begin Dr. Williams' Pink Pills at once. These Pills have proved a cure in thousands of cases, and should do so in yours. Sold by all dealers in medicines or by mail at 50 cents a box, or six boxes for $2.50, from The Dr. Williams' Medicine Co., Brockville, Ont.

HAVELOCK CORRESPONDENCE

HAVELOCK, May 22.—An I.O.D.E. has been organized in Havelock under the name of General Havelock. Mrs. Birdsall of Birdsall's Vice Regent of the Norwood chapter, was present at the meeting and addressed the ladies. It was decided to meet every week on Friday at 3 o'clock in the afternoon.

The following officers were appointed:—

Regent—Mrs. Wm. Vance.
First-Vice—Mrs. Squire.
Second-Vice—Mrs. Sawyer.
Secretary—Mrs. B. Haig.
Echoes-Secretary—Mrs. Dan Kennedy.
Educational Secretary — Miss A. Thompson.
Treasurer—Mrs. H. F. McNichol.
Standard Bearer—Mrs. C .A. Ghent.

The motto of the chapter is to be "Unity."

Mr. and Mrs. H. W. Roche, and daughter Marguerite, Lieut. and Mrs. Quinn and Mrs. Carman Holcombe, motored to Peterboro on Saturday last.

Mr. Fred Sedgwick of Peterboro, was in town on Thursday last.

Mrs. Ward Patterson and children of Peterboro, spent the week end in town.

School Report.

Public school report for April:—

Sr. IV.—T. Donnelly. L. Plunkett, H. Buchanan, G. Higley, N. Adams, E. Roberts.

Jr. IV.—O. O'Brien, D. Watson, E. Campbell, D. Haig, V. Kennedy, H. Greenham, H. Plunkett, D. Higley, M. Brennan, G. Wright—M. F. Crowe teacher.

Sr. III.—H. Wright, I. Matheson, D. Curtis, E. Williams, J. Wilde, L. Haughton, E. Clarke, E. Martin, R. Telford, E. Reid, J. Wilde, H. Sexsmith, A. Weymark, H. Hooper. — Lella Paget, teacher.

Sr. I.—L. Wing, E. Forbes, A. Seabrooke, G. Coon, H. Armstrong, D. Wright, L. Hooper, F. Barnett, E. Sanderson, E. Derrett. (Honors) C. Kelly, B. Hart, E. Brinkman, B. Crawford, F. Voyer, I. Baxter. S. Aulthouse, B. Roberts, L. Reid, J. Clarke, A. Clarke, A. Brinkman, A. Sexsmith, W. Laing, R. Wood, L. Plunkett, E. Baxter.

Jr. I.—D. Davidson, B. Haig, E. Dreyer, (eqqual) H. Dafoe, G. Holcombe (equal) E. Higley, G. Wilde (equal honors) G. Rutherford, W. Bush, D. Watson, M. Rutherford, W. Jones, D. Derrett, M. McMullen, L. Sanderson, W. Hubble. E. Stillman, J. White, F. Parsons, E. P'card.—A. Thomson, teacher.

Sr. II.—E. Bullied, W. Denike, C. Greenham, M. Clarke, E. Haig, S. Aboud, A. Stillman, M. White, F. Adams, E. Matheson. N. Kennedy, B. Woods, H. Hillier, R. Weymark, C. Spencer, L. O'Brien, A. Kennedy, A. Laing, J. Aboud, H. Kiernan, B. Brinkman.

Jr. II.—L. Backns, J. Joyner, B. Buchanan, E. Hooper, B. Watson, R. Wright, C. Colman, R. Spenks, T. Watson, B. Relf, G. Hilton, E. Conboy, F. Jones.—R. Edwards, teacher.

School Report, Belmont S.S. No. 5.

Jr. IV.—G. Craighead 77, M. Mckay.

Sr. III.—J. Carr, R. Longmuir, A. Wilde, I. Craighead.

Sr. II.—M. Carr 81, R. Lonmuir, B. Spences.

Jr. II.—A. Daniels, I. Daniels, W. Longmuir, G. Buchanan. M. Carr, E. Brown, R. McNeely.—Miss Hendred, teacher.

Personals

Mr. and Mrs. Clem Timmerman and family, have moved to Smith's Falls to reside where Mr. Timmerman is employed on C. P. R.

Mr. and Mrs. R. F. Covert and baby James, Mesdames Bryans, Sawyer and Keene, motored to Peterboro on Monday.

The women's Auxiliary of St. John's Church met on Wednesday afternoon last at the home of Mrs. Dreyer, at 2.30 o'clock.

The Girls' Guild met Thursday afternoon at 2.30 o'clock at the home of Mrs. Patterson, rectory.

Mr. and Mrs. S. E. Cross and children and Mr. Carnet Barlow, motored from Trenton Saturday and spent the week end in town with friends.

Mr. Reginald Barlow of Toronto, spent the week end in town with his parents, Mr. and Mrs. Isaac Barlow.

Mr. Samuel Graham of Omemee, spent the past week in town the guest of Mr. and Mrs. J. W. Bryans.

Mrs. T. W. Quinn, spent a few days in Ottawa last week with her husband, Lieut. Quinn of the Tank Battalion. Lieut, Quinn accompanied her home for the week end.

Pte. Ray Williams, of the Tank Battalion, Ottawa, spent the week end at his home here prior to going overseas.

Mr. and Mrs. Robt. Pearce of Campbellford, were in town Sunday, the guest of friends.

Dr. and Mrs. Watson, left last week for their new home at Elmira. Dr. Watson having sold his practice here to Dr. Thompson of Shakespeare, who has now taken up residence in Havelock. Havelock citizens regret very much Dr. and Mrs Watson's departure from town, but welcome Dr. and Mrs. Thompson and family.

Miss Jennie Barlow and her mother, visited friends in Toronto last week.

Mrs. Jas. Campbell, has returned to her home after having spent the past six months with her daughter, Mrs. (Dr.) Andrew at Sundridge.

Mr. Milton Brown of Trenton, a former Havelock boy, accompanied by his mother, visited friends in town last week bidding them good-bye, preparatory to enlisting for overseas service in the Royal Flying Corps.

Mrs. Jack Shannon and little daughter of Trenton, were in town last week the guest of her parents, Mr. and Mrs. Jos. O'Brien.

Mr. and Mrs. Wm. Dineen and Miss Marie Dineen, have lately moved to Peterboro to reside followed with the best wishes of a host of friends.

Mrs. H. A. Christie and family of Toronto, are already settled in their summer cottage at Trent River.

Mr. and Mrs. Wright of Toronto, have also opened up their cottage for the season.

Mrs. Ed. Kelsey has returned from a visit with her sister, Mrs. Wm. Boyle at Hamilton.

Pte. Ronald O'Brien of Ft. William is spending a holiday in town with his parents, Mr. and Mrs. Jos. O'Brien, prior to going overseas.

Mr. and Mrs. Wm. Greaves, have gone to Raymore, Sask., where they have taken a homestead.

Miss Grace Primrose and Miss Vera Skene, who are attending the university at Toronto are home for the holidays.

Miss Vera Skene, was awarded her degree of Bachelor of Arts, convocation took place in Toronto on Friday and Miss Skene was accompanied to Toronto by her father. Congratulations are extended this young lady.

Messrs. W. E. Griffith, John A. Scott jnr., Pullock, Robt. McCutcheon H. Melville and M. Rylott of Belmont were a deputation to Ottawa on Tuesday last as part of the Mammoth farmers meeting seeking exemption for farmers' sons.

WRIGLEY'S

Any Way You Turn

you will find WRIGLEY'S. Everybody thinks of WRIGLEY'S when chewing gum is mentioned. This is the result of years of effort to give mankind the benefits and enjoyment of this low-cost sweetmeat.

WRIGLEY'S helps appetite and digestion—allays thirst—renews vigour.

MADE IN CANADA

Sealed tight—Kept right

The Flavour Lasts!

"After every meal"

CALLED GOVERNMENT "ROTTEN."

PORT ARTHUR, Ont., May 23.—Wm. J. Hanna, who claims to be a railroad man from Rivers, Man., was sentenced to six months at hard labour upon conviction before Provincial Magistrate O'Brien of making seditious remarks on board a train.

He pleaded guilty, but the evidence of one was taken that he had quoted the Government "Rotten" and the Canadian Red Cross nurses were immoral.

ATTENTION! Sick Women

To do your duty during these trying times your health should be your first consideration. These two women tell how they found health.

Hellam, Pa.—"I took Lydia E. Pinkham's Vegetable Compound for female troubles and a displacement. I felt all run down and was very weak. I had been treated by a physician without results, so decided to give Lydia E. Pinkham's Vegetable Compound a trial, and felt better right away. I am keeping house since last April and doing all my housework, where before I was unable to do any work. Lydia E. Pinkham's Vegetable Compound is certainly the best medicine a woman can take when in this condition. I give you permission to publish this letter."—Mrs. E. R. Crumling, R. No. 1, Hellam, Pa.

Lowell, Mich.—"I suffered from cramps and dragging down pains, was irregular and had female weakness and displacement. I began to take Lydia E. Pinkham's Vegetable Compound which gave me relief at once and restored my health. I should like to recommend Lydia E. Pinkham's remedies to all suffering women who are troubled in a similar way."—Mrs. Elias Heim, R. No. 6, Box 83, Lowell, Mich.

Why Not Try

LYDIA E. PINKHAM'S VEGETABLE COMPOUND

LYDIA E. PINKHAM MEDICINE CO. LYNN, MASS.

is Your Gillette Shave as Clean and Easy as Your Friend's

If your friends are enjoying Gillette shaves that are quicker, cleaner or more comfortable than your's, it's just because you haven't caught—as they have—the simple knack of using it. For the Gillette Safety Razor packs a real, good shave for every man that grows a beard!

Hold each new blade under really hot water to remove the oil film which protects its edges from the slightest trace of rust. Then shave with the ANGLE STROKE. Don't use the Gillette hoe fashion—hold it diagonally, so that the blade slides across the hairs at an angle—the way you have to handle an ordinary razor to make it shave at all.

Held in this way, and used with a swift, easy stroke, the Gillette makes light of the stiffest beard that grows. Try your Gillette this way—give it a chance—and enjoy the way it makes good!

GILLETTE SAFETY RAZOR CO. OF CANADA, LIMITED,

Office and Factory: 65-73 St. Alexander Street, Montreal.

331

Norwood Correspondence

NORWOOD, May 22.—Mr. Harry T. Andrews of Owen Sound, visited his parents, Mr. and Mrs. Jas. Andrews for a couple of days last week.

Mrs. McGregor, of Lindsay was in town on Tuesday.

Mr. Gilbert Howson of Keene, was in the village last week.

Miss Kirkpatrick was in Peterborough on Tuesday.

Wedding Bells.

In Orillia on Wednesday, May 1st, Mr. Bert Niebel, formerly of Norwood, was married to Miss Caroline Leach, of Orillia. The ceremony was performed by Rev. Boyd in St. James' church.

Miss Ferris spent Sunday at her home in Campbellford.

Mr. A. B. Greenbanks was in Toronto last Wednesday.

Mrs. R. Lees returned home to Peterborough on Thursday.

Village Council.

The Village Council met for May with the following members present; Reeve Squire, Councillors J. R. McKelvie, C. I. Puffer, T. Elliott and M. Montgomery.

B. F. Weese, salary as assessor, $40.00; E. J. Laing, as asst. salary, $30.00; Dr. Sutton, acct. M. H. O., $14.00; Wm. Taylor, salary, $8.35; extra work, $6.65; Isaac Puffer, salary (April) $5.00.

Moved by Coun. McKelvie, seconded by Coun. Puffer, that Mr. King be allowed to close his pool rooms according to the old time until Oct. 31st, on Saturday nights only.—Carried.

Moved by Coun. Montgomery, seconded by Coun. Puffer, that Coun. Elliott be authorized to have the culvert fixed at the corner of Mr. Elliott's property.—Carried.

The assessment roll was handed in. Moved by Coun. Puffer, seconded by Coun. Montgomery, that the assessment roll be accepted.—Carried.

Moved by Coun. Elliott, seconded by Coun. Puffer that the accounts as read be paid, except the account of Dr. Sutton, it to be referred to the Reeve for verification.—Carried.

Moved by Coun. Puffer, seconded by Coun. Elliott, that the Court of Revision on the assessment roll be held on Wednesday evening, June 5th at 7.30. —Carried.

Personals.

Miss Arnold spent the week end in Campbellford.

Mr. Frank Greenbanks was in Toronto last week.

Mrs. M. R. Callander of Fargo, N. Dakota, is a guest of Norwood relatives.

Miss Mable Ivey has accepted a position in Mr. E. P. Cuffe's store.

Mr. W. A. Richardson was in Kingston last week.

Mr. Arthur McHenty, who returned from overseas several weeks ago, has been honourably discharged and has resumed his position in Mr. J. Rork's store.

Mr. and Mrs. Murphy of Lakefield, were guests lately at the home of the latter's parents, Mr. and Mrs. Thos. Rorabeck.

The Soldiers' Aid Club was entertained on Monday night in Hastings at the home of one of their former members, Mrs. John Thompson.

Mr. and Mrs. Hugh Cutherbertson were in Peterborough last Wednesday to see their daughter Laura, who was operated on in Nicholls Hospital on Saturday.

Coporal Fred Garlick was home from Kingston for a few days last week.

Mr. and Mrs. Henry Squire have returned from London, where they spent several weeks.

Mr. James Girven who visited his parents for a few weeks, has returned to the west.

On Thursday in Dummer the death occurred of Mary Humphries, aged seventy-two. The funeral took place on Sunday afternoo nto the Norwood cemetery.

Mr. Geo. Lipsett of Peterborough, was in town last week.

Dr. Otto Howson of Kalamazoo, Mich., is visiting his parents, Mr. and Mrs. Wm. R. Howson.

An inter-denominational Sunday school convention for the township of Asphodel, will be held in the Presbyterian church on May 29th.

Mrs. P. W. Reynolds and Miss Grace Reynolds were in Peterborough on Saturday.

Mr. and Mrs. Ethelbert Moore, of Peterborough, were guests on Sunday at the home of the latter's father, Mr. W. H. Tucker.

Mr. W. R. Howson's two sons, Lawyer Will Howson of Edmonton, and George, who recently resigned his position as manager of the Union Bank, spent Sunday here with their parents. Both enlisted in the Tank Battalion, and leave this week for overseas.

Gunner Percy Engisch, of Kingston, was home for the week end.

Mr. and Mrs. Ira Moore and children of Peterborough spent Sunday at the home of Mr. and Mrs. C. J. Searight.

Mr. John Byram, of Lang, visited on Sunday at the home of Mr. and Mrs. W. Richardson.

Mr. and Mrs. Alex Anderson and Mrs. A. Davidson of Keene, were Sunday guests at the home of Mr. and Mrs. J. MacNaughton.

Dr. and Mrs. Sutton were in Madoc on Sunday.

Miss Davida Merkle spent the week end in town.

Mr. D. Elmhirst of Lang, spent Sunday in town.

Mrs. J. Weir was in Madoc on Sunday.

Mr. Harry Tudhope of Peterborough, spent the week end with Norwood friends.

Mrs. J. Moore of Keene visited her daughter, Miss Lillian Moore, on Sunday.

Mr. Kerr of Peterborough, spent Sunday in town.

Mr. Errol Buck was in Peterborough on Saturday.

Mr. and Mrs. Marks were in Percy on Monday.

To Work Swiss Peat Beds.

According to the Geneva Tribune, a syndicate proposes at an early date to ask the federal council for a $1,000,000 loan for the development of the peat industry in Switzerland. The extraction of peat will be undertaken on a large scale, it being planned to work 24 peat fields.

Chinese Signal.

The Chinese do not beckon, as we do, with the palm of the hand turned up, the fingers curled and the index finger successively bending and straightening. They beckon with the fingers curled downward, sweeping the whole hand vigorously back and forth.

Build Character Firmly.

The character which you are constructing is not your own. It is the building material out of which other generations will quarry stones for the temple of life. See to it, therefore, that it be granite and not shale.

Famous Writer Poor Physician.

Schiller, the author of "William Tell," was medical officer in the Prussian guard before he found his profession irksome. He proved to be a very incompetent physician and was expelled from his regiment.

Made In Canada

Begin the day with

BAKER'S COCOA

"Is Itself a Food"

A pure, delicious drink; should also be considered a valuable adjunct to a meal, as it contains a large amount of nutritive matter in an easily digested form.

Its use permits the saving of other and more expensive foods

TRADE-MARK ON EVERY PACKAGE
Booklet of Choice Recipes sent FREE

WALTER BAKER & CO. Limited
Established 1780
DORCHESTER MASS.
MONTREAL, CAN.

BELFAST'S NEW SHIPYARD.

Enables Harland and Wolff to Build Six Additional Big Ships.

The Belfast correspondent of the London Times says:

Contractors have now entered on preliminary work in connection with the construction of a new shipbuilding yard at Musgrave Channel, Belfast, for Messrs. Harland and Wolff. The land, secured from the Harbour Commissioners, exceeds in extent by several acres the ground occupied in the present yard.

The new site will accommodate six slips, each of which will be 700 feet in length, so that the largest types of vessels can be built. Excellent launching facilities will be provided, and when the site is fully equipped, Messrs. Harland and Wolff will be enabled to place in the water total tonnage each year greatly in excess of that of any other establishment.

MURINE FOR YOUR EYES Granulated Eyelids, Sore Eyes, Eyes Inflamed by *Sun, Dust* and *Wind* quickly relieved by Murine. Try it in your Eyes and in Baby's Eyes. No Smarting, Just Eye Comfort

Murine Eye Remedy At Your Druggist's or by mail, 50c per bottle. Murine Eye Salve, in Tubes 25c. For *Book of the Eye* — Free. Ask Murine Eye Remedy Co., Chicago

WHAT OTHER EDITORS SAY

Not Likely.

(Rochester Post Express.)

It is reported that Kaiser Wilhelm smiled when he heard that Guatemala was planning to become an active belligerent. He won't feel so humorously inclined after the war, however, when Guatemala, with other South Central American countries, refuse to admit "goods made in Germany."

More to Face.

(Toronto Mail and Empire.)

If the Germans hold up their renewed drive for a little longer they will have additional tens of thousands of United States troops to face. Every month the United States forces in France will be increased by probably 200,000 men.

Not a Sinecure.

(Toronto Globe.)

Sir George Foster as Postmaster of Toronto would be a return to the spoils system with a vengeance. The Postmastership ought to be an occupation, not a sinecure.

Progressive Quebec.

(Kingston Standard.)

Two aviators have been engaged to patrol the wilds of Northern Quebec and other forest territories in order to discover and prevent fires. We believe this to be the first application of such a plan in Canada and Quebec deserves credit for introducing it.

The Odoriferous Stogie.

(Guelph Mercury.)

Save the poor man's smoke, the nickel cigar, from excessive taxation, the dealers demand. If some of the stogies were taxed high enough to prohibit their use, the public would be grateful. A cigar that announces its coming six blocks away is not a cigar; it is a gas attack.

Libel on Germany Gunnery.

(Savannah News.)

"A shell fired by the German long-range gun has struck a foundling asylum in Paris." And yet some observers say the monster weapon can't be fired accurately.

Another Hardship.

(London Advertiser.)

Another war hardship! American tanners decide people will have to be content with shoes of tan black, or white because of the shortage of dyes. A sad farewell to those silvery, gold, brilliant yellow and multi-coloured boots and shoes.

First Place.

(Kingston Whig.)

Every employer of labour should gladly give first place to the claims of the returned soldier. The same qualities of loyalty and steadfastness which made these men fight for ther country are just the qualities most needed in employees.

Germany.

(Troy Times.)

A resident of England, of German birth and held in a detention camp, committeed suicide because the government proposed to send him back to Germany. The incident indicates the opinion some Germans entertain regarding Germany as a dwelling place just now.

Time For Action.

(New York Sun.)

It is no time for jeremiads and vain regrets now. They should all be drowned out in the whir of aircraft machinery running night and day, full time and overtime, at the highest speed pressure that roaring fires under the boilers can drive them.

Daylight Saving.

(Utica Herald-Dispatch.)

There is one thing about the daylight saving proposition that is noteworthy. The robins and the rest of the feathered choir continue to do business, according to the old timetable. Mere man may fail for the camouflage, but the birds aren't deceived for a York second.

Airplane Situation.

(Indianapolis News.)

Borglum insists there has been no proper judicial inquiry into the airplane situation. If we have spent $1,000,000,000 without getting one serviceable airplane, it would appear that a place might yet be found in some of the federal prisons for those who got the money.

WAS OFF WORK 4 OR 5 MONTHS A YEAR WITH CONSTIPATION

If the truth were only known you would find that over one-half of the ills of life are caused by allowing the bowels to get into a constipated condition.

When the bowels become constipated the stomach gets out of order, the liver does not work properly, and then follows the violent sick headaches, the sourness of the stomach, heartburn, water brash, etc.

Keep your bowels regular by using Milburn's Laxa-Liver Pills. They work on the bowels gently and naturally, and will cure the worst cases of constipation.

Mr. Sylvester Clements, Galt, Ont., writes: "I desire to express my heartfelt thanks for what Milburn's Laxa-Liver Pills have done for me. I have been suffering from a bad stomach and constipation and would be off work 4 or 5 months a year. I was hardly able to be inside without getting a severe headache. I tried doctors' medicine and other remedies, but got no relief until a friend advised me to use Milburn's Laxa-Liver Pills. Now I can work inside without any headaches or pain. I would not be without your remedy for anything. I write this so that anyone suffering the same as I did may use them and be cured."

Milburn's Laxa-Liver Pills are 25c a vial at all dealers, or mailed direct on receipt of price by The T. Milburn Co., Limited, Toronto, Ont.

LUMBER

BUILDERS' MATERIALS of all kinds. Shingles, Scantlings, Joist and Bill Stuff, Mouldings, Castings, Base and all kinds of Finish. Sores and Box Shooks, Slabs and Mill Wood.

Alf. McDonald Estate

POINT ST. CHARLES MILL

TELEPHONE 790

WHEN YOU WANT YOUR

Piano or Organ Tuned

ALL WORK GUARANTEED

W. R. Cunningham, 563 Weller St.

MEDICAL.

DR. BUCHANAN, F.R.C.S., Edin., M.R.C.S. Eng., L.R.C.P., London—Eye, Ear, Nose and Throat Specialist. Hours: 9-11 a.m. 2-4 p.m. 7-8 p.m. 'Phone 619. Office, corner of Water and Murray streets.

DR. E. R. HARVEY, Silver Medalist University of Toronto. Special attention to diseases of women and children. Office hours: 1.30 to 5 p.m., 7-8 p.m. 'Phone 231. Office 212 Brock street.

DR. C. F. ROSS, Ex-House Surgeon Grace Hospital, Toronto. Residence—Keene, Ont. 4 mos-42

BARRISTERS AND SOLICITORS.

GORDON, WIDDIFIELD & O'BRIEN, Barristers, Solicitors, Notaries, Solicitor for the city of Peterborough.

J. EDMUND L. GOODWILL — Barrister, Solicitor, Notary Public, etc. Office 47 Water street. 'Phone 191. Successor to Roger, Bennet & Goodwill. Money to Loan at current rates upon easy terms.

S. W. HATTON, County Crown Attorney, Barrister, Solicitor. Trust funds to Loan at lowest current rates of interest on easy terms of repayment.

PECK, KERR & McELDERRY—Barristers, Solicitors, and Notaries, Office, 421 Water street, Peterborough. Money to Loan at lowest current rates of interest on easy terms of payment.
B. A. Peck, F. D. Kerr, T. J. McElderry

O'CONNELL & CORKERY—Barristers, Solicitors and Notaries, Money to loan at lowest rates of interest. Daniel O'Connell, John E. Corkery, Hunter St. two doors west of the Post Office.

BUMBLE & JOHNSON—Barristers, Solicitors, etc. Office over Toronto Saving and Loan Company, 427 George street. D. W. Dumble, K. C. W. F. Johnston

A. E. DIXON—Barrister, Solicitor, etc. Offices: Corner Hunter and George Sts. Entrance, next Madill's Drug Store

J. G. GUISE-BAGLEY, M.A.M.E.—Barrister, Solicitor, Notary Public, (Successor to Ruddy & Burnham), 440 Water street Peterborough Money to Loan. Specialty in Patents. 'Phone 66.

HALL & HALL—Barristers, Solicitors and Notaries Public. Hunter Street, Peterborough. Next to St. John's Church Money to loan at lowest rates of interest.
B. H. D. Hall. Basil D. Hall

MOORE & WEARING—Barister and Solicitors, 403 Water street (opposite Post Office). Money to Loan at lowest rate. W. H. Moore, K. C., Joseph Wearing M.A.

S. H. HALL—Barrister, Solicitor, etc Peterborough, Ont. Office, corner Hunter and Water streets, over Canadian Bank of Commerce. Successors to Hall Medd & Davidson. Trust funds to loan on easy terms of payment.

MONEY TO LOAN.

GORDON, WIDDIFIELD & O'BRIEN, Barristers, Solicitors, Notaries, Solicitor for the City of Peterborough.

OSTEOPATHY.

DR. ASA G. WALMSLEY—Osteopathic Physician. Office in Sun Life Building Corner of Hunter and Water streets Entrance, 424 Hunter street. 'Phone Office, 640; Residence, 609. Office hours 9 to 12 a.m., 2 to 4 p.m. Evenings by appointment.

MASSAGE.

MAY GRIERSON, MASSEUSE — Treatment of Muscular and Nervous disorders—96 Douro Street Ashburnham. 'Phone 1970.

ARCHITECTS.

W. H. HARRY, ARCHITECT
Plans prepared for Monumental, Commercial and Domestic Buildings. Office 477 1-2 Bolivar St.

W. BLACKWELL—Architect and Civil Engineer. Plans and estimates made for churches, public buildings and dwelling houses. Buildings heating and plumbing a specialty. Office, 372 Water Street Peterborough.

EDWIN ELCOME
— TAXIDERMIST —
Heads, Animals, Birds, Fish Etc., mounted artistically and permanently
HEADS OF DEER, MOOSE AND CARIBOU OUR SPECIALTY
Heads, Animals, Birds, Fish, Artificial Eyes, Taxidermist Supplies, Bird and Flower Guide Books for sale
692 HARVEY STREET
PETERBOROUGH, ONTARIO

Toronto Savings & Loan Company
437 George St., Peterborough
Paid Up Capital $1,809,586.00
Reserve Fund $1,959,800.00
Savings Department — Deposits received of one Dollar and upwards. Interest (paid quarterly) accrues from date of deposit to date of withdrawal.
Every facility and convenience is afforded to Depositors.
Investment Department — Debentures issued for sums of $100 and upwards for periods of 1 to 5 years, upon which special rates of interest are paid depending upon the term of investment.
Executors and Trustees are authorized by law to invest in the Debentures of this Institution.
Money to loan at lowest current rates of interest.
W. G. MORROW
Managing Director

Egg-Producing
Hen Feed!
Feed your Fowl Ground Green Bone. We sell it.
Save your Wood Ashes, Bones, Iron, Copper and Brass for
Geo. Stevens
Phone 1389
P.O. Address: 364 Mark St
Peterborough, Ont.

OUR DAILY SHORT STORY

ALEXANDROVITCH

By WILLIAM H. OSBORNE

—Copyright, "" by T. C. McClure.—

Alexandrovitch was a man with a memory—a memory of death. Alexandrovitch was still young, almost a boy, but he was younger then, when he had met death and walked part way with her hand in hand. It was summer now, but then it had been winter. Alexandrovitch, for the nonce cast out of good employment, had started in on Shankowitch's mare to trudge from one village to another.

He did not make a fine appearance altogether. His clothes were thin, and he had tied his hands and feet in burlaps—burlaps picked up in the gutter—and he had started off. Remember, this had been some years ago. He had started out, bending his muscular body to the gale, pressing on in the teeth of the wind.

He had started out; that was all. He remembered but little else, for he was but one-third of the way out of Nodolosk when the blizzard struck him. But on he went, running briskly to keep the blood warm in his limbs and following the road as best he could. And then there had come a time when he felt his very soul freeze within him. He cried aloud in agony. But he pressed on.

Suddenly all this was changed. In place of the cold a drowsy warmth spread over him. He thought that he was lying wrapped in furs before some great log fire. Red flames danced before his eyes. Alexandrovitch thought that he danced and laughed aloud, he felt so comfortable. But he did not. He was simply staggering through the deep snow, his head lolling from side to side and his dark eyes staring at vacancy. Finally he pitched headforemost.

"Ah," muttered Alexandrovitch to himself pleasantly, "this is indeed a bed of down! Now shall I sleep and sleep and sleep."

And Alexandrovitch slept. And the blizzard roared about him. It was a strange thing that but twelve feet to the right of Alexandrovitch there was a small cottage, almost covered with the snow. Inside was a young girl, the daughter of Abram Saratovsky. Saratovsky was a Jew, a Russian Jew. There was but one window to this cottage, and in this window sat the young girl, closely wrapped up in a rug, for the cold entered and the snow drifted in through the pane of glass. She was peering out, watching the storm. Now the snow dashed against the house and blinded her. Then with a sudden gust it would blow away and open up a wide vista outdoors. During one of these swirls the girl caught a glimpse of something dark that lay prone upon a bed of snow. She shuddered. This girl was alone. The family had gone to market at a nearby village. There they would stay until the storm had spent its force. Anna Saratovsky peered out at the dark spot in the snow. Obeying a sudden impulse, she rose and ventured to the door. Then she returned.

"It is nothing," she assured herself. "It is not a man. I am seeing sights. It is the storm." Again she peered out. "It is—it is a man," she exclaimed to herself—"a man who will surely freeze to death!"

She gathered her rug close about her. Then with sudden energy she threw open the little door and staggered, buffeted by the storm, across the space of twelve feet. It might just as well have been twelve yards. The storm which had designs upon Alexandrovitch, prevented her from reaching him. But only for a time. Making an extra effort, she cast off the rug that hampered her, and then, with a sudden leap, she plunged forward and fell prone upon the dark object by the roadside. The object stirred.

"He is alive," exclaimed Anna Saratovsky—"alive, and I must save him!"

The next few moments made a woman out of a mere girl. The work of those few moments was the work of a lifetime. But she did it. Fifteen minutes later Anna Saratovsky was rubbing with snow the hands and face and feet of a strong young man, who was fair to look upon, and all the fairer because he was in the valley of the shadow of death. At last she was rewarded. Alexandrovitch slowly opened his eyes and looked into the face of a beautiful young girl. "You are one of the angels up in heaven," he murmured.

She shook her head. "I am Anna Saratovsky," she answered.

And all this was some years ago.

In Anna Saratovsky's village Alexandrovitch lived and moved and had his being. He was a Russian, and she was a Jewess, but to him she was one of the angels up in heaven.

It was early summer in the village. One night without a sound 200 men stole each from his house and met under cover of the darkness in the market place. Suddenly a mighty shout went up from them.

"The Jews! The Jews!" they cried. "Death to the Jews!" That was the beginning; after that, battle, murder, sudden death, blood and fire, fire and blood. The men were Russians; their neighbors were the Jews. Each man turned upon his neighbor; each man armed himself and struck and struck and struck to kill. They entered home after home, dragging the innocents into the streets and slaughtering them like cattle. Alexandrovitch was a Russian. He, too, sought a house. He was almost too late. Two people of the name of Saratovsky lay weltering in blood. They lay there at their doorpost, where Alexandrovitch had lain so many months before. Alexandrovitch looked upon them. His heart bled with pity.

"If one could only have foreseen all this!" he cried. "If I could have but known!" He shuddered not with fear, but with dread. He heard footsteps in the house.

"Anna—Anna Saratovsky!" he cried in a low voice. He heard an inarticulate sound. Alexandrovitch strode over the dead. He sought the living. He peered into the house. In a corner a silent struggle—a struggle to the death—was being fought. It was a young girl, Anna Saratovsky, gagged, but with free hands that she had torn clear of their bonds, fighting for dear life against two men. It did not last long, for Alexandrovitch was there. He sprang into the midst and struck out right and left.

"So, so, Baroski," he cried to one of the men. "It is you who are the dastard. That for you, Boroski!" And that for you, Mongolovitch!"

These two men were men that Alexandrovitch knew as well as he knew his brother, but it was all one now, for there was murder in the heart of Alexandrovitch, even as there had been murder in the heart of the two men, for Alexandrovitch was fighting for something more than his own life, and he was a maniac for the instant—a wild beast. Finally he drew his hand across his brow and turned to Anna Saratovsky. Then he stepped back and opened a rear door.

"Anna Saratovsky," he said, "thy father and thy mother are beyond all aid; none can help them now. We must even leave them where they are. The Holy Mother will protect them. Come thou with me, Anna Saratovsky." He did not give her time to hesitate. He caught her in his arms and forced her through the open door.

"Fly, Anna Saratovsky!" he whispered in her ear. "Fly, for the flying death comes after us."

It was a wild night, that night of the dread massacre. But at last the two had left pursuit behind. As the day began to break Alexandrovitch reached forth his arm and lifted from the ground the form of the fainting girl. Then with his precious burden he struck across the country. He reached a small, secluded and deserted stable. With the girl still in his arms he entered. They crouched there in a corner. Suddenly the girl burst into hysterical weeping. "My father and my mother!" she exclaimed. "My father and my mother!"

Alexandrovitch comforted her. There was a long silence between them. Suddenly Alexandrovitch bent down his head. "Little one," he whispered, "thou art alone in this wide world. Thou didst save me once from death. My life belongs to you and yours to me. Let us go through life together, little one. Today our faith is one—our creed is love."

Anna Saratovsky clung to him. "Whither thou goest," she whispered, "I will go. Where thou lodgest I will lodge. Thy people shall be my people, thy God my God."

Building-up for the Spring Attack at the Front is a good deal like putting the body in condition for an invasion of the germs of grip, pneumonia or "Spring fever" here at home.

At this time of the year most people suffer from a condition often called Spring Fever. They feel tired, worn out, before the day is half thru. They may have frequent headaches and sometimes "pimply" or pale skin and white lips. The reason for this is that during the wintertime, shut up within doors, eating too much meat and too little green vegetables, one heaps fuel into the system which is not burned up and the clinkers remain to poison the system—a clogging up of the circulation—with inactive liver and kidneys. Time to put your house in order.

For an invigorating tonic which will clarify the blood, put new life in the body, sparkle to the eyes, and a wholesome skin, nothing does so well as a glyceric herb extract made from Golden Seal root, Blood and Stone root, Oregon grape root and Wild Cherry bark. This can be had in convenient, ready-to-use tablet form at all drug stores, fifty cents, and has been sold for the past fifty years as Dr. Pierce's Golden Medical Discovery. By reason of the nerves feeding on the blood, when the blood is pure the nerves feel the effect, and neuralgia or other nerve pains disappear because such pain is the cry of the starved nerves for food. When suffering from backache, frequent or scanty urine, rheumatic pains here or there, or that constant tired feeling, the simple way to overcome these disorders is merely to obtain Dr. Pierce's Anuric from your druggist. In tablets, fifty cents.

Different From a Mountain.

A certain Philadelphian, who is at once a minister of the gospel and a registered physician, had an amusing experience in his attempt to corner a Christian Scientist, according to the Philadelphia Ledger.

Every time they met this scientist took occasion to scoff at medical science and to dwell upon the wonders that could be performed through faith.

"You are convinced that through faith you can do anything," said the medical man one day.

"Yes," he replied; "faith will move mountains."

A week later he was in the doctor's office with a swollen jaw, due to toothache.

"What! You here?" the doctor exclaimed, with feigned astonishment.

"Oh, doctor," he said, "I have suffered agony all through the night. I simply can't stand this pain any longer."

"Have you tried faith?" the physician asked him. "You know you told me faith could move mountains."

"But this is a cavity, doctor."

Piccadilly Again.

It was at Pozieres that an officer of the S—s had an amusing experience. He was working along a communication trench with a party of bombers when he met a regular procession of Boches, all holding their hands well up, and led by one who carried an enormous cigar-box over his head. The British officer suspected some sort of foul play, of course. The Boches have played so many dirty tricks. But the fellow whipped open the big box and showed it had nothing in it but cigars, and explained as well as he could that it was by way of being a sort of propitiatory offering. He wound up by saying: "This war no good; no good at all, sir. Piccadilly again soon, now, sir!"—Montreal Herald.

SLEEPLESS NIGHTS WITH ECZEMA.

Mrs. Link, 12 Walker Street, Halifax, N.S., states:—"After three years of miserable torture and sleepless nights with terrible eczema, and after trying over a dozen remedies without obtaining anything but slight temporary relief, I have been perfectly and entirely cured by using Dr Chase's Ointment. After the third or fourth application of this grand Ointment I obtained relief and a few boxes were sufficient to make a thorough cure

KEENE NEWS

KEENE, May 22.—The county Sunday school convention, will be held at Bethel church on Friday, May 31st. There will be no sessions, afternoon at 2.30 and evening at 8 p.m. Rev. W. D. Fletcher of Toronto will be the principal speaker of the day.

Mr. Jarvis Macfarland, who has been on a business trip to New Liskeard, the past ten days, returned home last Friday.

Mrs. William Kempt spent a few days the past week with friends at Peterboro.

Miss Coon of Peterboro, was the guest over the week end of Mrs. C. H. Byers.

Mr. William Fletcher and sister, Mrs. Wilson, returned home on Monday from Kingston and Belleville, where they spent the week end with friends.

Miss Agnes Lumdsen, is visiting with friends at Lakefield.

Miss Lola Kempt, who has been visiting friends in Smith, the past two weeks returned home on Saturday.

Mr. Henry McLachlan, and Master William Wedlock were in Peterboro on Tuesday.

Mrs. (Dr.) Harrison, who spent a few days the past week visiting friends at Trenton returned home on Friday.

Rev. L. S. Wight, is attending the District Meeting, held at Campbellford, this week.

Died—The infant daughter of Mr. and Mrs. Fred Taylor, (nee Nellie Drummond) on Saturday, May the 18th.

Mr. Herbert Gilgour of Peterboro, spent the week end at the home of Mr. William Kempt.

Mr. and Mrs. David Edwards attended the funeral of the late Mrs. Thomas Davies, at Peterboro on Saturday.

The pupils of Lang Public School played a return game of Hoq Ball with Keene school on Saturday afternoon, Lang winning the game by a score of 83-54 points. After the game Keene puyils furnished refreshments to the winners in the base-ment of the new school.

Miss Bessie Reid of Peterboro, was the guest over the week end of Miss Katie Skinner.

Mr. T. P. P. Howson, was shopping at Peterboro on Friday.

The Public School entertainment will be given on Thursday evening, May 30th, instead of Friday evening as has been mentioned before owing to the date connecting with the County Sunday School Convention.

Mr. Charles Hewitt, has purchased the property belonging to Mr. Harry Knowles, near Mathers' Corners.

Rev. Ross of Peterboro occupied the pulpit at the Presbyterian church on Sunday morning last in the absence of the pastor.

Mrs. Gus. Bohn and little daughter, have returned from Peterboro, where they spent the past week with friends.

Quite a number from Keene and vicinity attended the Grand on Monday night to see the "Bohemian Girl"

Mr. William Fletcher, was in Lakefield on Thursday evening of last week on business.

Mr. and Mrs. Guilbert Honson, were in Peterboro on Sunday.

Rev. and Mrs. L. S. Wight, who were visiting friends at Trenton and other points, the past week returned home on Friday.

Messrs Gilbert Houson, and Andrew Sheares, were in Peterboro Tuesday on business.

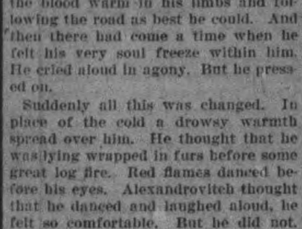

The Best Habit In The World
is the habit of health. The way to get it is to train your bowels, through the liver, to act naturally, at a fixed time, every day.
Take one pill regularly (more only if necessary) until you succeed. Then you can stop taking them, without trouble or annoyance.
This has been the good-health rule for 50 years.
CARTER'S LITTLE LIVER PILLS
Genuine bears Signature
Brentwood
Colorless faces often show the absence of iron in the blood.
Carter's Iron Pills
will help this condition.

BEST IN THE LONG RUN
FAIR TREATMENT
Tested at Every Point of the Compass

GOODRICH
TESTED TIRES
THERE'S a lot of geography in the wear of tires. Some wear well in one region, and wear out in another. Climate, peculiar roads and road conditions are the cause of it. Therefore, good service in a single region is not enough proof of tires that must undergo nationwide use. Least of all could it measure tires up to the TESTED standard, Goodrich demands of tires.
With a command to find out what Goodrich Tires do on the roads of every section of our country, and what the roads of every section do to Goodrich Tires, Goodrich sent its famous Six Fleets of over forty cars, light and heavy, the length and breadth of our nation to an aggregate mileage of 1,044,686 linear miles, and 4,178,744 tire miles.
Throughout this road roughing, SILVERTOWN CORDS, and BLACK SAFETY TREADS, proved themselves the tires of durability and dependability wherever you go in our broad land. They verified all the good qualities of Goodrich Tires, and revealed many new virtues.
Get the economy, the comfort and certainty of such proven service by demanding the tires proved out over Canadian roads—"Canada's Tested Tires."
THE B. F. GOODRICH CO. OF CANADA, Ltd.
Toronto Branch: 462 Yonge St., Toronto, Canada
THE CITY OF GOODRICH · AKRON, OHIO.
SOLD IN PETERBOROUGH BY A. BROWN & CO.
Exclusive Agents for Silverton Cord Tires. 383 Water Street. Phone 126

Disappearing Propeller Boat
PATENTED

Equipped with 2½ H.P. Kingfisher Motor (weight 38 lbs.) Speed, 9½ miles per hour.
Constructed of highest grade cedar and white oak and finished in natural color.
Protecting Skeg
Universal Joint
Runs over rocks, driftwood, sand bars, or any obstruction with absolute propeller protection.
Can be pulled into the boathouse same as a rowboat.
All boats fully guaranteed. Local representatives wanted.
Made in Canada
Write for particulars of this wonderful boat to the Canadian Distributors
McMULLEN & LEE, Limited 472-478 Yonge Street, TORONTO
10-4-18

Now is the Time to Plan Your Heating
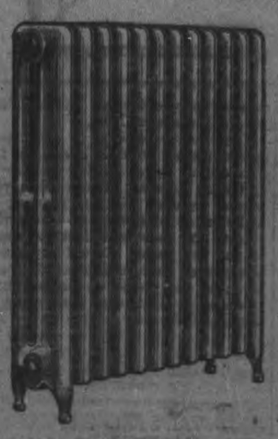
As soon as possible, the earlier the better, get your plans complete for putting in a new and satisfactory Hot Water Heating System. Architects and Builders and Sanitary Engineers realize that the comfort of Canadian families during winter is best secured by having homes heated with the famous
KING HOT WATER BOILERS AND IMPERIAL RADIATORS

There are fourteen constructive advantages in the King Boiler, and Imperial Radiators have an exceptional capacity for throwing off heat quickly, uniformly and steadily, maintaining an even temperature even in the severest weather. We shall be glad to give particulars of a King Hot Water System suited to your requirements if you favor us with an enquiry.
Write for Free Booklet and Descriptive Literature
STEEL AND RADIATION, LIMITED
Manufacturers of Hot Water and Steam Boilers and Radiators; Fenestra Steel Sash and Concrete Reinforcing
198 FRASER AVENUE, TORONTO

The Canadian Bankers' Association

Invites the Co-Operation of the Public on Behalf of the Banks

Staffs Heavily Reduced by War

MORE than half the men in the banks of Canada are now on military service, and the number which remains is being steadily reduced.

Women clerks have been employed in thousands and have done splendidly, but they have not the experience of the men they replace. It would be out of the question to expect them to work as rapidly or with the same knowledge of banking as officers of many years training in the profession.

The drain upon the number of experienced officers has now reached a point where it is necessary to ask the public to take into consideration this decrease in efficiency, and to lighten, as far as they can, the burden thus thrown upon those left to run the business. Canada was never so busy as now and the volume of banking business is greater than ever before.

How the Public Can Help

Transact your banking business in the morning as far as possible, and as early as possible. Try to avoid a rush at closing time.

Do not draw any more cheques than are absolutely necessary. Instead of paying small accounts by cheque, draw the money in one amount and pay in cash.

Change in Banking Hours June 1st.

On and after June 1st banking hours will be: 9.30 to 2.30; Saturdays 9.30 to 12.00.

This arrangement will give the staff more time to complete the large amount of work which cannot be taken up until after the office is closed to the public.

Special Services Discontinued July 1st.

Certain services must of necessity be discontinued, for a time at least.

On July 1st banks will discontinue receiving payments for tax bills and the bills of gas, electric and other public service corporations.

The banks desire to render all essential services including many special ones arising out of the war. In order to do this they make this appeal for co-operation in the manner suggested above

ENNISMORE BOY HAS AN EXCITING EXPERIENCE WITH THE BRITISH AERIAL FORCES

Letter Describes the Destruction of Two Enemy Machines in a Fight Over the Lines.

Mr. Eugene Moloney, Ennismore, has received the following interesting letter from his son, Lieut. P. J. Moloney, who until he was wounded, served with the flying corps in France. In his letter, Lieut Moloney relates some of his interesting experiences:

April 26, 1918.

My Dear Dad: Just a few lines this a.m., as I am feeling much better, and find nothing to do. There is no news here whatever, only the "Duke of Connugh," was here the other day, and I had a long chat with him.

When he asked me where I was from, I thought I would have a little joke, and said "Ennismore." I never dreamed that he would know where it was, but he had an idea, and was in the correct province anyway.

I have as I said no news to-day, only the Col. was around this a.m., and I am going to get up to-day; I do not know for how long. Was just looking at my log book and will take up a little time by telling you of the scrap we had in France.

You remember how we hated to get up at home in the early morning. Well that is about the same as getting ready for an early morning offensive patrol. And this particular morning I am going to describe. I simply hated to get up; the weather was not too promising and pretty cold at that early morning hour. The orderly came along about 4.30 a.m., dropped on my bed, and whispered in a loud voice "Your're on early patrol, Sir!" Rolled over as if to take just one more wink, but saw old —— on the opposite side of our hut up and half dressed. I could not imagine myself being late at the sheds, so I jumped up and dressed, had a hot cup of coffee and made for "A" flight sheds. By this time there was a lovely dawn but no one seemed to pay any attention to it. When I got there the major was there in his pyjamas with his long coat on, and I gave him my usual morning salute. In answer he said, "Moloney, you are to lead the patrol; your orders are in my office."

I was rather surprised. The orders read as follows: "A D.O.P. to leave the aerodrome at 5.25, to work at 10,000 between R— and A—." The here mentioned points were well over the enemy's lines. I rushed around, got out all the machines, ran up the engines and had everything on minutes before time.

When the hour came for leaving, the C. O. gave the start off. We taxied out, got into formation, and took off in excellent formation, and started for the lines. I looked around and everyone was in his place. I felt good, for on the rear of the formation was a very stout young Canadian chap not far from home, and one of our "ace" pilots, who was a rosy faced chap who said he came from "God's country, Australia."

We got out to the lines and did not have over 10,000 feet; went north a while and climbed to the place where our order read. The sun by this time was gleaming strong from the east and made visibility almost impossible. However, I spotted an old two seater with black crosses (the German machine marks.)

I was about 3,000 feet above them; gave the signal to the others in patrol, but the most of them had already spotted it; and we got into shape for a scrap. I looked up to see if there were any enemy scouts above us but all was clear, and by this time there were two two-seaters, but one had already spotted us. We went down on them. I found myself on the tail of one, but his observer was not yet done, for he was peppering at me until it got a little too hot. I got into one of his blind spots and gave him about forty rounds. I could see his observer was done, and the pilot also must have been hit. The machine turned over completely out of control. I did not follow it down for I heard the rat-ta-ta-tat of machine guns, but on climbing up again I found it was two of our fellows after the other machine. He had put his nose down and beat it east as hard as he could. Our chaps were firing at long range so we could not say what damage was done.

Lieut. P. J. Maloney.

I made back to our rendezvous to pick up the others but as I turned I saw a D.V. albatross going about 130 miles an hour. He evidently had not seen me, as he was going to the rescue of his pals who were chased by our two scouts. It was a beautiful chance for me. I got above him slightly, got both guns ready, and as soon as he flew into my line of sight, pulled both levers and let him have it with both guns. I must have riddled him, for according to the A. A. reports he was burned to pieces before he fell to earth.

I found on returning that the three fellows who had not come down were just watching a chance to leap on anything from above.

When I got back to the rendezvous I found everybody there. We finished the patrol and when it was time to go home I gave the signal and you should have seen the boys how they opened their throttles and beat it for home.

When we landed and taxied our machines up to the sheds the R. O. (adj.) came up when I stopped my engine and said that five S. E. had been seen scrapping over A—. Two of the enemy airplanes were observed to have fallen in flames and another came down out of control.

All all it was not such a bad morning's work. We made out our combat reports and went to have breakfast, after that a wash up and smoke; and then went and looked our machines and engines over.

We all felt that after was said and down early patrol was not so bad as it was painted. This will give you an idea of what a flying officer's life is in France.

Kind regards to all, your son,
R. Moloney.

I.O.D.E.
I Hyde Park Place.

Turning Failure Into Success

BECAUSE a hundred inventors failed to make machines that would fly; has nothing to do with the hundreds of aeroplanes that dot the sky over England, France, Belgium and Canada.

Because you can't make a rich, delicious cup of coffee with the brand you are using; has nothing to do with your success with

SEAL BRAND COFFEE

Rightly chosen—expertly blended—perfectly roasted—"Seal Brand" comes to you with all its rich, aromatic flavor sealed in the tin and ready to delight you with its rare deliciousness.

In ½, 1 and 2 pound tins—in the bean, ground, or *fine ground* for percolators.

Have you read "PERFECT COFFEE—PERFECTLY MADE"? Write for a copy. 197

CHASE & SANBORN, MONTREAL

CHINA PAINTING
Mrs. Langley McCarthy
Teaches Biscoff's New and Beautiful Work in China Painting.

"We Move Anything."
WM. LYTLE
CARTAGE COMPANY
General Transport Business
Let Us Handle Your Freight. Machinery and Heavy Moving a Specialty. Household Goods Carefully Handled.
STORAGE
Clean, Dry, Safe—Large or Small Lots. On Railway Siding for Car Lots.
TELEPHONES:
Office—360. House—937. Night—267.

WHEN YOU WANT
COAL
CEMENT
Sewer Pipe
CONSULT
H. B. TAYLOR & SON
Cor. Aylmer & Wolfe
'Phone 209

Robert Hicks & Co
Limited

Screened COAL
General Office: Murray St.
Branch Office: 264 Charlotte
Phones 48 and 477

HEAT PRODUCING
COAL
Use Our
PITTSTON COAL
It Makes Warm Friends
Terms Positively Cash
Weir & McCarthy
Coal and Wood Dealers
111 Hunter St., East City. 'Phone 94

UNION BANK OF CANADA
A Savings Account Creates Capital
To rise above dependence on the daily earnings, Capital is essential, and the surest means of accumulating Capital is through a Savings account. Face the facts as they are, figure where you can economize, and save money systematically.
PETERBOROUGH BRANCH . . C. H. PENNEFATHER, Manager
NORWOOD BRANCH . . . D. S. CUTCLIFFE, Manager
HASTINGS BRANCH . . . J. M. THOMSON, Manager
STIRLING BRANCH . . . W. S. MARTIN, Manager

WAR GARDEN BULLETIN

Issued by the Canada Food Board in collaboration with experts on the staff of the Dominion Experimental Farm.

Practical Daily Guide For Vacant Lot and Backyard Gardeners Enlisted in Greater Production Campaign.

PLANTING.

The condition the potatoes are in at the time of planting is a very important factor in obtaining a maximum crop. If possible potatoes should be prevented from sprouting. Usually they are cut into four parts, but this depends largely on the seed itself. Experiments go to prove that the most economical kind of set to use is one with about four eyes and a good amount of flesh. The seed potato should be from 14 to 18 inches apart in the row. There is only one thing in favor of sets with few eyes, and that is, the fewer eyes to a set the smaller proportion of unmarketable potatoes there will be.

The best practice is to select good, medium sized potatoes and make four sets out of them, cutting lengthwise, and then across. There are several potato cutters on the market, but while some of these are better than others, the most satisfactory way is to cut by hand. Actual experiment has proved that seed planted as soon as it is cut yields on an average 8 bushels per acre more than when left unplanted for four or five days. It is very important to plant freshly cut seed. Leaving the sets uncovered in the trenches lessens the yield. This is worth remembering.

DR. DeVAN'S FRENCH PILLS A reliable Regulating Pill for Women. $5 a box or three for $10. Sold at all Drug Stores, or mailed to any address on receipt of price. THE SCOBELL DRUG Co., St. Catharines, Ontario.

PHOSPHONOL FOR MEN. Restores Vim and Vitality; for Nerve and Brain; increases "that matter"; a Tonic—will build you up. $5 a box, or two for $9, at drug stores, or by mail on receipt of price. THE SCOBELL DRUG CO., St. Catharines Ontario.

Sold by all drug stores.

On sale at all good stores 6
EASTERN BRAND CAPS for DAD and his LAD

THE EXAMINER PATTERN SERVICE

LADY'S WAIST.

This attractive waist introduces a new effect in the novel treatment of the front edges. The material is cut in squares which lap over and button onto the vest. Each square is trimmed with self-covered buttons. A narrow vest forms a youthful V-neck and closes at centre front. The waist is gathered at the shoulders to the edges of the back, which extend over in yoke effect. A very narrow roll collar corresponds to the deep cuffs on the sleeves. The long sleeves are gathered into these cuffs, but if preferred the shorter sleeves, having turned back cuffs may be used.

The lady's waist pattern No. 8735 is cut in four sizes—36 to 42 inches bust measure. The 36 inch size requires 2⅝ yards 30 inch, 2¼ yards 36 inch, or 1⅞ yards 40 inch material.

The Patterns Are Guaranteed to Give Excellent Satisfaction
This Pattern Can Be Obtained From the Examiner Office on Payment of 15 Cents.

DR. YOUNG'S OFFICE HOURS.
Graduate of London, Edinburgh and Glasgow. Special attention given to diseases of women and children. Also the heart and skin. Office hours: 2 p.m. to 4 p.m.; 6 p.m. to 8 p.m., and by appointment. 'Phone 347. Office, 305 Stewart street.

The Evening Examiner

Pages 7-14

PETERBOROUGH, SATURDAY, MAY 25, 1918

BRITISH TRANSPORT TORPEDOED BY GERMANS

FIFTY-SIX AMERICANS BELIEVED TO HAVE BEEN LOST

INCREASING ACTIVITY ON THE WESTERN FRONT

Canadian Northern Railway Award Is Fixed At Ten Million Dollars

The Award Which is Unanimous Stipulates That Each of the Parties to the Arbitration Proceedings Shall Pay Their Own Costs

SIR WILLIAM'S VIEWS

Special to The Examiner:

TORONTO, May 25.—The award of the C.N.R. arbitration was announced by Chief Justice Sir William Meredith to-day, fixing the value of 800,000 shares of comon stock of the C.N.R. at $10,800,000.

The award, which is unanimous, stipulates that each of the parties to the abitration proceedings shall pay their own costs.

By Act of Parliament the award of the arbitrators Sir William Meredith, Chief Jusice Harris, of Nova Scotia and Hon. Wallace Nesbitt, K. C., was limited to ten million dollars. The proceedings lasted about fifty days, during which over 2,000 words were spoken in evidence, and over 200 documents filed. The proceedings were concluded on May 15th

Sir William's Views.

"I haven't read the document yet," said Sir William Mackenzie, former President of the C.N.R., when asked his opinion of the award. During the early stages of the argument before the Commission at Osgoode Hall, Sir William expressed the hope that the arbitrators would find the stock worth between forty million dollars and fifty million dollars.

Victoria Cross Presented To Mrs. P. McAuliffe

OMEMEE, May 25.—Last night, in Coronation Hall, the Victoria Cross was presented to Mrs. Patrick McAuliffe, mother of Pte. Harry Brown, who lost his life performing the deed which earned for him the coveted honour. The presentation was made by Brigadier-General Hemming of Kingston.

SEED POTATOES $1.25

Were Cheap on the Market Yesterday with Few Buyers.

Seed potatoes were selling at $1.25 a bag on the market this morning with comparatively few buyers in elsewhere at $2.00, but on the whole there is no strength left in the market. The threat of the Government to prosecute farmers who were feeding spuds to hogs had a salutary effect. There has been a freer offering on the market, and prices have been more satisfactory.

Peterboro' Boy Died Of Wounds

Pte. "Jock" Smythe Had Only Been in France a Few Days When He Met His Death.

Mr. and Mrs. H. C. Smythe, 582 Bolivar Street, received word yesterday that their son, David Edgar, had died of wounds on May 20, received when, on May 19th, the field hospital in France was bombed by the Germans. No particulars of what hospital were sent, but it was undoubtedly that bombed on Sunday by air raiders just behind the lines, and in which several nursing sisters were killed.

Pte. Smythe, who was known as "Jock," was 20 years of age, and enlisted with the Queen's Field Ambulance two years ago. He was one of those who gave an exhibition of field hospital work at the Fall Fair two years ago, and was a stretcher bearer. Previous to enlistment he was with the Dominion Bank staff. He leaves four brothers, one of whom is training now in Toronto.

The late Pte. Smythe was well known in junior hockey, rugby and baseball circles.

THE REGULAR MEETING OF the Peterboro Branch of the Ontario Vegetable Growers' Association at May School House, Monday night May 27 at 8.30.

1d-122-2227

PEASANTS DECIDE TO OPPOSE PROPOSED PEACE NEGOTIATIONS

(Special to The Examiner.)

MOSCOW, May 25.—General Skoropadski, "hetman" of the Ukraine, and representative of the Russian Soviets, will negotiate a peace pact May 28, it was announced here to-day.

M. Grossevisky and M. Golouzovitch, leaders of the Ukrainian Rads, have promised to suspend the sittings of that body, but the peasants' conference, at a secret meeting, decided to oppose any peace negotiation in which Skoropadski participated.

APPEAL FOR VOLUNTARY ENLISTMENT HAS NOT HAD SLIGHTEST EFFECT

Walter Long, Colonial Secretary Has Been Sent to Ireland For a Conference.

DEFENSE FUND

(By Webb Miller.)

(United Press Service.)

DUBLIN, May 25.—The Sinn Fein and Nationalist press are attaching much significance to the arrival here of Walter Hume Long, Colonial Secretary and chairman of the committee drafting the Home Rule Bill, for a conference with Field Marshal French, Lord Lieutenant of Ireland. Long recently was designated to address the Irish executive. Newspapers believe his presence here portends another move in the Government's policy, which is awaited with foreboding.

Drama Developing.

"Secretary Long's arrival suggests that the drama is rapidly developing," declared the Freeman's Journal. "We boldly forecast it will be along the well-known lines of voercion. Long was the real inspirer of the lot proclamation."

French's appeal for voluntary enlistment has not had the slightest effect. Everybody agrees it is practically impossible to find any plan that will be successful until the present situation is cleared up.

Fund Is Growing.

The anti-Conscriptionists national defense fund, which already amounts to nearly one million dollars, is growing at the rate of about $30,000 a day. Limerick city recently sent $20,000. In many places workers' societies are collecting $5 from each member.

Italy Is Now Well Supplied With Food

Americans Are Assisting the Natives to Produce Larger Crops—Additional Aid in Prospect

CONFIDENCE EXPRESSED

(Special to Examiner.)

Washington, May 25.—American man-power is aiding Italy now along non-military lines. This fact can be published to-day after Secretary of War Baker's announcement in New York that soon American infantry, guners and artillerymen would be side by side with the Italians.

The non-military tasks performed by Americans in Italy to-day are mainly in assisting the natives to produce larger crops. Untrained in intensive agriculture, the Italians have failed to get the maximum from their soil.

STRENGTHEN MORALE.

The injection of American forces into the Italian lines is intended to strengthen the Italian morale.

The problem of supply of coal and wheat to Italy, according to entente sources, was a difficult one recently, but Italy is now adequately aided.

The question of sending this has been under discussion fo some time. Secretary Baker imposed confidence on the press as to the affair, but made the announcement himself in New York last night at an Italian war anniversary meeting.

PEOPLE'S COUNCIL DECLARES A DEFENSIVE MOBILIZATION

Special to The Examiner:

MOSCOW May 25.— The People's Council at Kursk (about 275 miles south of Moscow) has declared a defensive mobilization because large German forces are reported moving through that region toward Moscow.

The newspaper Pravda stated to-day that the Germans are crosing Kursk with the object of cutting off the railroad and waterway communication south of Moscow.

It is also stated that a German ultimatum, demanding annulment of military relations between Russia and the Entente is expected soon.

The army of Gen. Semenoff, the anti-Bolsheviki leader, is reported to have invaded Sama, with the aid of Chinese and Japanese forces.

A Republic.

"White Russia" has proclaimed itself a republic, with a coalition government. It is seeking to unite with Lithuania under a German protectorate.

"White Russia" has no definite boundaries, but it is that name applied to the Provinces of Mohilieff and Vitebsk by Empress Cathrine. It is the region east of Poland, north of Ukraine and south and west of "great Russia."

SOUTH BEACH HOTEL OPEN FOR SEASON

A Fine Motor Trip to This Point —Good Meals For Autoists

South Beach Hotel, situated on one of the prettiest spots on the Kawartha Lakes at Clear Lake, Young's Point, is open for the season.

A motor trip to South Beach is one of the favourite trips from Peterborough, and parties may be assured of excellent meals at the hotel.

W. BROOKS, Proprietor.

Lakefield Personals

Lakefield, May 25. — Miss V. Johnston is a week end visitor at the home of her grandfather, Mr. McFarlane, at Young's Point.

Miss Park and Miss Corkery spent the holiday at their home in Peterboro.

Mr. and Mrs. Frank Asta of Peterboro, Mrs. Lucana, Mrs. Forbes and daughter, of Toronto, and Mrs. P. A. Sabatino of Chicago, were visitors with Mr. and Mrs. B. Sabatino of Lakefield.

Mrs Marling and Miss Phylis Atwood, are visitors in Toronto, over the week end.

Mr. J. Knox of Peterboro spent the holiday in Lakefield

Mr. E. Northey of Peterboro spent the holiday at his home in Lakefield.

Mr. H. W. Stock of Peterboro, is at Stoney Lake.

Mrs. Morrison of Peterboro is the guest of her father, Mr. Frank Pearson.

Mr. and Mrs. Clarke Stone have left on a visit to their daughter, Mrs. Bronson, Lacombe, Alberta.

Mr. and Mrs. John Northcott spent the day in Peterboro.

Mrs. Richard Hunter of Peterboro spent the holiday with Mrs. S. Clysdale.

Mr. Shaw of Toronto was a visitor on Thursday.

Mr. Bartlett of Peterboro, spent Victoria Day with friends in Lakefield.

Mr. M. C. MacKenzie of Toronto, and Mr. Kenneth MacKenzie of Halifax, were visitors at The Grove over the holiday.

Messrs. George and John Sherin are spending the week end at Stoney Lake.

Mr. James Dodworth, wife and son, who have been spending the past week at their cottage at Stoney Lake, returned to their home on Thursday.

Mr. and Mrs. John Nugent of Peterboro are at their cottage near Juniper Island.

Mr. Chapman of Toronto spent the week end at Stoney Lake.

Mr. Albert Jory is home from the west after an absence 29 years. He is staying at the home of Mr. Joseph Lemay.

Miss Sargent of Peterboro returned home after spending a few days in the village with friends.

Mrs. P. Simpson has returned home from Newcastle after a pleasant visit with her son, Mr. H. G. Simpson.

Miss Minnie Johnson of Toronto, spent the holiday at her home in the village.

Sheriff Hall, E. H. D. Hall, T. E. Bradburn, Mr. and Mrs. M. Shortley, Mr. and Mrs. Wm. Irwin, J. D. Collins, J. Nugent, W. G. Ferguson and Mr. and Mrs. J. D. Craig of Peterboro passed through Lakefield on their way to their cottages on Stoney Lake.

Miss Wyatt and Miss Collins, of Peterboro, are Victoria Day guests of Mrs. D. Garvey.

Mrs. Lang and Miss Johnson, of Peterboro, spent the holiday with Mr and Mrs. Darling of Douro.

Mrs. Lawrie and Mrs. Robertson of Montreal, arrived in Lakefield on Saturday to attend the funeral of their sister, the late Mrs. Richard Darling.

Miss Mabel Grant of Peterboro spent Victoria Day with her mother.

Miss Mabel Walker and Miss Emma Sanderson, were in the village over the holoiday.

Mr. E. Singer of Haliburton was in the village over the holiday.

Miss Lelia Burgess of Peterborough Bank of Montreal staff, spent the holiday in the village.

Mrs. (Dr.) Fife, of Kenora, was in the village, the guest of Mrs. Munro.

SOLDIERS' LETTERS.

There are two letters for Pte. A. J. McKenty, No. 196607, at the G.W.V.A. Rooms.

RELATIONS SEVERED

Mexico Has Broken Diplomatic Relations With Cuba—Ministers Recalled

THE CAUSE

Canadian Press:

MEXICO CITY, May 25.— Mexico has severed diplomatic relations with Cuba. This was learned officially after a report that the Mexican Charge D'Affaires at Havana and the Cuban Minister here had been recalled from their respective posts had been confirmed at the foreign office.

The recall of the Mexican representative to Cuba and suspending for an indefinite time of the sending of a new representative is explained officially as due to the fact that because of the war in which Cuba is involved that the Government has been obliged to dictate a measure that affects the interest of Mexican government in many interests.

FRANK JENNE, Says:—

Palm Beach clothing has been a with comparatively few buyers, hot summer days found mem sweltering in warm clothing, this is no longer necessary. Have a look at the Semi-ready Palm Beach suits at my store when you are down town. To get better acquainted with these real summer suits—"Come to me."

POLICY IS SETTLED

Allies Are Agreed on the Course To Be Pursued Towards Russia —Will Not Interfere

"HANDS OFF"

(Special to The Examiner.)

WASHINGTON, May 25. — The United States and the Allies are agreed on the course to be pursued toward Russia—at least for the present it will be "hands off" the military policy. While at the same time, offering any active aid possible in supplies, there will be no interference now unless requested.

During the last week the British and French have both urged a change in this country's attitude toward possible military co-operation with the Russians and Japanese in the effort to rehabitate Russia to spirited defense against the German invaders. Ambassador Reading this week saw President Wilson personally on the project.

Watch and Wait.

But President Wilson's position is that while this would be the more "heroic" action, he believes his course —watch and wait—is the wiser. And it appears that this definitely settles for the time all thought of Allied intervention in Russia.

Meantime, it is being made very clear to Japan by this country and England that this "hands off" course is a question of policy and not one resulting from the slightest suspicion of Japanese intentions.

Germany's Efforts To Stir Up Revolution In Ireland Revealed In Official Report

(Canadian Press Despatch.)

LONDON, May 25.—(via Reuters)—Germany's untiring efforts to foment revolution in Ireland with the aid of the Sinn Fein are laid bare in a statement from the Official Press Bureau, reviewing this phase of the Irish political situation since the beginning of the war.

After the abortive rebellion of Easter week, 1916, plans were made for a revolution in 1917, but this miscarried because of America's entry into the war and Germany's inability to send troops to Ireland. An uprising in Ireland was planned for this year after the German offensive in the west had been successful and when Great Britain presumably would be stripped of troops. Plans were developed largely in the United States.

Recent Arrests.

Concerning recent arrests in Ireland the statement says that facts and documents for obvious reasons cannot be disclosed at this time nor can means of communication between Germany and Ireland. One phase of every plan called for the establishment of submarine bases in Ireland. In the present circumstance it is added, no other course was open to the Government if useless bloodshed was to be avoided, and its duties to its Allies fulfilled, but to intern the authors and abettors of this criminal intrigue.

The Press Bureau statement indicates that the abortive Irish rebellion of Easter, 1916, was engineered largely in America by Count Bernstorff and an agent whom he sent to Germany, Father John T. Nicholson, an American priest of Irish birth. There Casement was secured as a leader and German Foreign Minister Von Jagow gave every assistance.

Fifty-Six American Lives Lost In Sinking Of British Transport

Steamer "Moldovia," 9,500 Tons Was Torpedoed Yesterday —British Destroyers Took the Men Off Sinking Vessel.

MEN WERE ASLEEP

(Special to The Examiner.)

WASHINGTON, May 25. — The Government was without additional details early to-day regarding the destruction of the British transport "Moldavia," and the probable loss of fifty-six Americans thereon. Information to the Government last night was based solely on the Admiralty statement.

DETAILS LACKING.

(Special to The Examiner.)

AN ENGLISH PORT, May 25. — "I have learned little yet except that the men got off the boat in orderly fashion," declared Major-General Biddle, Commander of American Forces in Great Britain to-day, following a visit to survivors of the torpedoed "Moldavia."

MEN WERE ASLEEP.

"Most of the men were asleep at the time of the explosion," said one officer among the survivors, "but there was no disorder, so far as is known. No one was drowned. All the casualties occurred at the moment of the explosion.

After the ship was struck, her officers kept on, hoping to remain afloat, but when it was seen that this was impossible British destroyers picked us up. The men were most courageous."

Discipline Was Good.

AN ENGLISH PORT, May 25.— "I never saw better discipline," declared Captain Johnson of the United States infantry, a survivor, in describing the torpedoing of the transport Moldavia in the English Channel, Thursday morning.

"The torpedo struck the Moldavia forward of the engines on the port side," Johnson said. "All the troops were slepeing in bunks in their uniforms. There was a loud explosion and the ship's whistle sounded the alarm. All assembled on deck alongside the boats in perfect order. It was just like a daily boat drill. I never saw better discipline."

DEPTH CHARGES.

The Moldavia continued under her own steam for a time for the purpose of avoiding a second torpedo. The destroyers escorting us circled about and dropped a number of depth charges but no one saw the submarine.

It is supposed that the force of the explosion cut off the means of escape, for several men who were on the troop deck. The survivors lost all their personal belongings.

"It was a situation caling for the utmost courage and steadiness. The men responded nobly and sang as they took to the boats. They gave three cheers as the Moldavia sank."

The survivors are now at a rest camp. They are enthusiastic over the splendid work of the ship's officers and crew and of the British destroyers.

WAS CAUGHT ROBBING STORE OF CHURCH GOODS

(Special to The Examiner.)

MONTREAL, P.Q., May 25.— Wm. Wilson, a sailor of a ship in port here, was caught in the act of robbing a church goods store at one o'clock this morning. He had gathered together $500 worth of rosaries and scapulars.

American Negro Troops Holding Part of Line

The New Soldiers Are Reported to Be Making An Exceptionally Good Showing

IMPORTANT SECTOR

(Special to The Examiner.)

(By Frank J. Taylor.)

WITH THE AMERICAN ARMY IN LORRAINE, May 25.—American negro troops are holding a portion of the line west of Verdun, in conjunction with French farces, it is now permitted to announce.

Headquarters declares these Americans are "making an exceptionally good showing in the trenches."

For some time unofficial despatches have mentioned American forces operating in the Argonne region. It includes the big Argonne Forest and the City of St. Menehold, which is about six miles back of the lines.

SPECIAL SERVICES IN MURRAY STREET BAPTIST CHURCH

Dr. Marshall Will Preach the Anniversary Services.

Dr. Marshall, who will preach the anniversary sermons of Murray Street Baptist Church to-morrow, followed Rev. John MacNeil as pastor of First Baptist Church, Winnipeg. When Mr. MacNeil was called to undertake work in France for the Y.M.C.A., the people of Walmer Road, Toronto, immediately sought, and secured the services of their pastor's Winnipeg successor. The three months which he spent in Toronto are gratefully remembered by all who had the privilege of sitting under his ministry. His force, versatility and magnetism have given him a place second to none in our Canadian ministry.

Dr. Marshall will preach at both the morning and evening services at Murray Street to-morrow. He will be the guest of Dr. and Mrs. W. D. Scott.

THE WEATHER

During the lifetime of Queen Victoria, her birthday, on May 24th, was invariably associated with a beautiful day, even if the weather before or following that date was not of the best. Since her decease these conditions have largely prevailed, though there have been exceptions. Yesterday, however, endeavored to supply the usual "Queen's weather"—bright and clear, but a trifle cool, the thermometer only rising to 66. There was a close approach to a killing frost in the morning, 35 degrees being touched, and white frost was plentiful.—W. P.

"Faces In The Crowd"

You should make every endeavour to hear Ada Ward in her new fashons lecture entitled "Faces in the Crowd," in St. Paul's church on Monday evening, May 27th, under the auspices of 53th Chapter, I.O.D.E. This is one of the most interesting and entertaining lectures before the public. 20-22-25-27

SUNDAY SCHOOL CONVENTION

The Sunday School Convention for the Peterboro district will be held in Murray Street Church on Tuesday, May 28th, commencing at 10 a.m. Delegates will be present from all the Sunday Schools in the district. Dinner will be served in the basement of the church at 12.30 p.m. Supper will be served at 6 p.m. Tickets 50c each. Everybody welcome.

UNION PRAYER SERVICE SUNDAY

After the regular service on Sunday evening next a union service for prayer will be held under the auspices of St. John's, St. Paul's, Murray street and George street, in the George street church. It will begin promptly at 8.30 o'clock and will continue for half an hour. It is felt that owing to the crisis through which we are passing, and especially in view of the great offensive which will soon be launched, that such a meeting is urgently needed and should be largely attended.

NO MORE

Will any old pair of glasses suffice; you would not drink anyone else's medicine, so why should you think that their glasses will suit you? If you are in doubt, consult Dr. Lacey. His prices are always reasonable. 410 George street.

LANSDOWNE LODGE, S.O.E.

THE LODGE WILL ATTEND DIVINE SERVICE IN PARK STREET BAPTIST CHURCH ON SUNDAY, MAY 26TH. MEMBERS WILL MEET AT THE HALL AT 8.15 P.M.; JUVENILE MEMBERS WILL MEET AT 6 P.M. 2d-21-25

Evening Examiner

Phones—Editorial 1061, Business Office 1600 Private Branch Exchange to all Departments.

The Examiner is a member of the Audit Bureau of Circulations.

The Daily Examiner, published every lawful evening by the Peterborough Examiner, Limited, Office, 419 George St.

The Weekly Examiner, published Thursday morning.

The subscription price of the Daily Examiner is $4.00 per annum; that of The Weekly, $1.50.

U. S. REPRESENTATIVES.

Chicago, Ill.—W. H. Stockwell, 429 Peoples' Gas Building.

New York.—Chas. B. Miller, 220 Fifth Avenue

Advertising rates on application.

R. M. Glover, Managing Director.

CIRCULATION RETURNS.

Week Ending May 18th, 1918.

Monday	5,800	Thursday	5,800
Tuesday	5,900	Friday	5,825
Wednesday	5,800	Saturday	5,875

Total for week 35,000

DAILY AVERAGE 5833

Daily average for March, 1918 5725

The Daily Examiner is a member of the Audit Bureau of Circulations and all books and circulation records are audited by the Bureau's officials.

SWORN TO AND GUARANTEED

"Peterborough Presents Possibilities Unsurpassed."

SATURDAY, MAY 25TH, 1918.

SERVICE FLAGS.

The service flag is coming into general use in Canada, following the inception of the idea in the United States, where these symbols of loyal service are to be seen everywhere. Every family which has a representative in the overseas forces of the Empire is emitled to display the Canadian service flag, which carries a maple leaf for each member who has served or is serving with the colours. Peterboro has not so far adopted the use of the flag, but the opportunity is now offered together with a chance to help the Peterboro boys who are prisoners of war in Germany. The Peter Robinson Chapter of the Daughters of the Empire, are offering service flags for sale, the proceeds to be devoted to the Prisoners of War Fund, and it is to be hoped that there will be a ready demand for the flags.

THE BANKS' RECORD.

That Canadian banks have a record in contribution to Canada's armies, of which they may well be proud, is shown by figures recently received by local bank managers. These statistics show that Canadian banks have contributed not far short of ten full battalions for service overseas, that is, over 10,000 men. At the beginning of the war, 17,674 men and 1,609 women were employed in the Canadian banks. By January 15, 1918, the number of men had been reduced by 3,454 and the number of women had been increased by 5,160. The total enlistments up to the middle of January from the bank staffs was 7,741. Under the decision of the Central Appeal Judge, in March last, 820 additional banking men were called to the colours, and since January 15, 300 have voluntarily enlisted, and 1200 have been called by recent amendment to the Military Service Act.

These figures show that more than half of the men in the banks of Canada are in military service, and the number that remain are being reduced steadily. Thousands of women have been employed to take the places of the men, but while all of the local banks report that the women are doing splendidly, they have not the experience of the men that they replace. It is for this reason, say the local bank managers, that the Canadian bankers association is about to issue an appeal to the public to co-operate with the banks so that banking business may be transacted as efficiently as possible under the exceptionally difficult conditions. An announcement of a change in banking hours is to be made, and the public will be urged to do their banking early in the day, and avoid drawing unnecessary cheques.

THE COPP CHARGES.

The charges made by Mr. A. B. Copp, member for Westmoreland, of "grievous irregularities and frauds" in taking the soldiers' vote in England, in the recent election are too serious to be waved aside with the statement that they are based on "the flimsiest kind of evidence."

Of the thirty two preferred by Mr. Copp, the most grave charge is that soldiers were threatened that if they did not vote for the government they would be taken at once to the front, and that men who did refuse to obey these orders were immediately transferred to drafts proceeding to the firing line. That is a terrible indictment, and if proven, the guilty officers and officials are deserving of the heaviest punishment. The other charges made by the member for Westmoreland, are serious and all are made upon his responsibility as a member of Parliament. In spite of that fact, a straight party vote has blocked a judicial investigation into these accusations.

The people of Canada complacent, as they sometimes seem to be with election irregularities of the ordinary kind, will be shocked at the thought that men who refused to vote against the dictates of their conscience, were punished by being immediately rushed to the front. Mr. Copp alleges that this crime has actually taken place, and when the Government refuses to allow the matter to be investigated, it may take more than Hon. Martin Burrell's abuse of Mr. W. T. R. Preston, overseas election agent of Sir Wilfrid Laurier, to convince the Canadian people that the charges should not be probed to the limit. The honour of Canada demands that such a course be adopted.

Mr. Joseph Archambault's charge of irregularities in the election in Chambly-Vercheres, a charge serious enough in itself, but not approaching in gravity the alleged intimidation used to force soldiers in England to vote for the Government, is to be investigated. Why should similar action be refused in the cases mentioned by Mr. Copp?

AN UNRESENTED INSULT.

Victoria, B.C., Times: J. H. Burnham, Unionist member for Peterboro in a criticism of the Civil Service Bill now before Parliament, said it was an insult to the people to assume that members of Parliament were not fit to recommend appointments. The people will bear up under the "insult" with perfect composure. They would rather be insulted in that way than to have to dig up the millions wrung from them by the patronage system of which Mr. Burnham thinks so highly. In less than two years after 1911 over 21,000 appointments were made on the recommendation of members for 10,000 jobs, and many of the appointees were not worth their salt. If the abolition of this system is an sult to the people, Parliament cannot insult them too much in the same way."

EVADING THE ACT.

Through the medium of the Ottawa Journal, the apparently deliberate evasion of the Military Service Act by a government department has been revealed. It seems that Joseph O. Leblanc, chief correspondence clerk of the Naval Service Department, was one of those called out in the first class, and his appeal for exemption supported by Deputy Minister Desbarats, eventually reached the Central Appeal Judge, Mr. Justice Duff, who ruled that the exemption should be refused, pointing out that there had been ample time for the Department to secure a substitute.

The last appeal having failed, it would be natural to expect to find Mr. Leblanc in the overseas forces. Instead of that, it has been discovered that he is still employed as a clerk in the Department at Ottawa, although to evade the spirit of the Miliary Service Act, he has been "enlisted" as a writer in the Royal Naval Volunteer Reserve.

The Journal expresses an indignation that will be general when the facts are known, in the following editorial:

Having regard to Justice Duff's ruling that Mr. Leblanc was doing work in the department for which a substitute could be found within a reasonable time—a ruling that followed careful consideration of the facts and the representation of Mr. Desbarats; having regard to the example that one would naturally expect the Government to set to private employers; and having regard to the very bold answer given by Sir Robert Borden to the farmers of Canada who urged that their sons be exempted to do work on the farm for which no substitutes could be found; having regard to these things, what can be said of this matter other than that it is a wretched piece of business which the members of the Cabinet ought not to tolerate for one day longer?

The Department of Naval Service is apparently convicted of complicity in evasion of the Military Service Act in favour of a young man in every way physically fit for the army, and not employed on work for which a substitute cannot be obtained.

One of the essentials to the successful operation of the compulsory Military Service Act is the assurance in the public mind that it is applied on the same terms to all who come within its provisions. The discovery that one of the Government departments is a party to a deliberate evasion of the Act, displaying what, in face of Justice Duff's decision, can be described only as favouritism, certainly must tend to undermine public confidence.

Evasion here, why not there? How many other cases in the Civil Service are there like that of Mr. Leblanc?

This paper hopes to be able to announce promptly that the matter has been rectified and that Mr. Leblanc and any others in the same position, have been ordered to report forthwith to the military authorities for service.

EDITORIAL NOTES.

The exploit of Lieut. Commander Pellegrini, and his three companions of the Italian navy, in entering the Austrian harbour of Pola, and blowing up an enemy battleship, was one of the finest feats of the war.

The latest reports from the West that there has been abundant moisture and that the prospects for a record harvest were never brighter, make good reading.

Canadian flying men continue to absorb much of the glory at the front. It has now developed that a young Ontario flyer, Captain Roy Brown, of Carleton Place, brought down the greatest German flyer, Count Von Richthofen.

OBJECTORS GET TWO YEARS

Men Sentenced for Refusing to Be Soldiers at Exhibition Camp.

TORONTO, May 25.—Four conscientious objectors, Privates A. W. Joyce, Fred Egger, Chas. H. Deacres, and John F. Moore, of the 1st Depot Battalion, 1st C.O.R. were sentenced at Exhibition Camp to two years' imprisonment with hard labour.

The quartette were found guilty by district court-martial for refusing to clothe themselves with the King's uniform and be inoculated in order to do so.

Marlatt's Specific Removes Gall Stones in 24 Hours

THE Never-Failing Remedy for Appendicitis

Indigestion, Stomach Disorders, Appendicitis and Kidney Stones are often caused by Gall Stones, and mislead people until those bad attacks of Gall Stone Colic appear. Not one in ten Gall Stone Sufferers knows what is the trouble. Marlatt's Specific will cure without pain or operation. Buy from

WARNE DRUG CO. Peterboro, Ont.

J. W. MARLATT & CO 581 ONTARIO ST. TORONTO ONT.

TENDERS WANTED

Tenders will be received by the undersigned up to and including the sixth day of June, 1918, for the purchase of the building known as the Peterborough Sandstone Brick Company Factory. The lowest tender or any tender not necessarily accepted.

A. E. DIXON,
207 1-2 George street,
6d-25-27-29-1-3-5. Peterborough.

SITUATIONS VACANT

YOU CAN MAKE GOOD MONEY AT home inside of two weeks, by our New Profit Plan. No canvassing. Write American Show Card School, Toronto. m 1 1s-105

GREAT LAKES STEAMSHIP SERVICE.

Canadian Pacific Steamship "Manitoba" now leaves Owen Sound 12.30 p.m. each Thursday for Sault Ste. Marie, Port Arthur and Fort William. Steamships "Keewatin" and "Assiniboia" will sail from Port McNicol Wednesdays and Saturdays commencing June 1st. dwtf.

Tenders For Uniforms

Sealed Tenders, addressed "Ald. F. H. Dobbin, Chairman, Fire, Water and Light Committee," and endorsed, "Tender for Uniforms," will be received at the office of the undersigned up to 5 o'clock p.m., on June 5th, 1918, for uniforms of the firemen. Specification may be procured at this office. The lowest or any tender not necessarily accepted.

S. R. ARMSTRONG,
21121 City Clerk.

LOST

LOST — ON McDONNEL St. Stewart St a crocheted hand bag Finder leave at Examiner. 3d-122-2225

WILL THE PERSON WHO TOOK the hoe from the back fence at 251 Prince, kindly return same. 3d-120-2168

LOST—LICENSE NUMBER (36843) Finder return to Examiner Office. 3d-121-2204

LOST—AT AUCTION SALE DENnistoun Avenue, Silver Watch. Finder leave at Examiner, reward. 3d-121-2189

LOST — BETWEEN PETERBORO and Omemee tire carrier, tire license number (85144) and electric tail light. Finder inform Examiner. 3d-122-2215

LOST — BETWEEN PARK AND Murray Sts., black velvet bag containing purse and silver watch. Finder please leave at Examiner. 30-122-2220

LOST—WILL THE PARTY SEEN picking up snap shot album from 418 Rubidge st., return same and receive reward as it is only valuable to owner. 1d-122-2222

AGENTS WANTED

$1,000—YOU CAN MAKE IT IN YOUR County with our "7 in 1" Combination Cooker. One salesman banks $369.55 the first month. Another agent sells 12 in the first two hours. Others cleaning up $10.00 daily. No capital necessary. Goods supplied to reliable men on time. Answer this quick to secure territory. Combination Products Co., Foster, Que. 15d-s-105-1704

WANTED

WANTED—SMALL POWER BENCH DRILL —half-inch capacity. Must be in good condition. Apply Examiner Office. dtf-81

BOADR AND ROOM WANTED — by young man, with a private family, central. Apply to box Examiner Office. 1d

WANTED—FURNISHED COTTAGE at Chemong for the season, near water front preferred. Apply 311 Stewart. Phone 1211. 2d-121-2179

WANTED—DRESS MAKING. Apply 77 Smith Street. 12d-112-1899

EXPERIENCED STENOGRAPHER with some knowledge of bookkeeping desires position. Apply Box 2161 Examiner. 3d-120-2161

TWO ROOMERS WANTED — IN private family, conveniences, near factories. Apply Examiner Office. for address. 3d-2002

WANTED TO BUY — A RUBBER tired buggy, never mind the paint, but it must be in good repair and cheap. Apply Mitchell's Grocery, 239 Reid St. 3d-120-2144

WANTED — APPLICATIONS FOR organist and choir leader for St. James' Methodist Church, will be received up to June 5th. Apply stating salary to C. F. Kitney, box 993, Peterboro. 4d-17-17-23-25-2043

HELP WANTED—MALE

WANTED — HOUSE PAINTER, highest wages. Apply Alex. Heron 304 Brock. 3d-122-224

SALESMAN WANTED — TO SELL our complete policy to both men and women. It covers all sicknesses and all accidents; pays for first week of sickness without extra premium charge and many other valuable benefits not found in other policies. Premium at the rate of $1.00 per month. Over $138,000 in bonds deposited with the Dominion Government for protection of our policy holders. Good opportunities for live men. H. J. King, Vice-President, Merchants Casualty Company, Royal Bank Building, Toronto. 15d-115-1982

HELP WANTED—Female

WANTED — GOOD MAID, FOR general housework. Apply 565 Water. 3d-120-2158

WANTED — YOUNG GIRL FROM 1 p.m. to 6 p.m. Apply 530 Gilmour. 3d-122-2214

CAPABLE WOMAN FOR LIGHT housework and care of children. Apply mornings to 82 McDonnel St 3d-120-2162

LADY STENOGRAPHER WITH over seven years' experience, desires position. Apply Box 214 Examiner. 3d-120-2148

LADIES WANTED—To do plain and light sewing at home, whole or spare time, good pay; work sent any distance; charges paid. Send stamp for particulars. National Manufacturing Company Montreal. 6d-s-w-13-61

WANTED — MARRIED COUPLE without children to keep house for bachelor. Apply 584 Cedar St. 3d-121-2200

WANTED—WOMAN TO DO THE washing, all conveniences. Apply 491 Homewood Ave. 2d-121-2183

THE H. P. LINDSAY CO.
REAL ESTATE AGENTS AND INSURANCE.
AUTOMOBILE LICENSES.

FOR SALE

We have what we advertise. All kinds of houses and farms, prices to suit every pockett.

Beautiful Home on corner lot, west side, hard wood floors up stairs and down, double parlour, all conveniences. Price $4,000

One of those small sized brick houses with three piece bath, central, for the small price of $2,000

Nice little frame house and lot. Price $1,000

392 Water St., South of Munro House. Office Phone 341. House Phone 1201

TO RENT

TO RENT—WAREROOMS IN GRAND CENtral, formerly occupied by Mr. John Edgar, immediate possession. Apply 437 George St. dtf-116

HOUSE TO RENT — 633 GEORGE St., all conveniences. Apply 208 McDonald St. 3d-120-2151

LARGE APARTMENT BY FIRST of June, all conveniences. Apply 208 McDonald. 3d-120-2152

TO RENT — UNFURNISHED APartments, all modern improvements. Apply 687 George St. 3d-120-2155

SUMMER COTTAGE FURNISHED Stoney Lake, with boats near McCrackins Landing to rent. Apply 659 George St. 6d-117-2067

TO LET — THREE ROOMS FOR light house-keeping. Apply 57 Smith. 3d-121-2192

FURNISHED ROOM TO RENT — Central. Apply to Examiner for address 3d-121-2209

TO RENT — TWO FURNISHED rooms for light housekeepping, all conveniences and gas. Apply 77 Smith. 3d-121ditto

TO LET — HOUSE NUMBER 239 Princess, rent $15.00 per month. Apply to A. E. Dixon, 397½ George Street. 3d-121-2171

TO RENT—UNFURNISHED HOUSE 302 Pearl Avenue, immediate possession. Apply 190 Rubidge St, 3d-121-2134

FOR RENT—A NICE APARTMENT central, gas stove, [illegible] cabinet, hardwood floors, cool in summer time. Apply Examiner. 2d-121-2175

FOR SALE

FOR SALE—GAS RANGE. APPLY 311 Boswell. 3d-112-2223

FOR SALE — SUMMER COOK stove, wood only. Apply 269 Townsend, phone 592. 3d-120-2146

FOR SALE—2 GOOD RUGS, 2 BABY cabinet chairs. Apply 273 Thomas Street. 3d-122-2226

ORGAN FOR SALE — CHEAP IN good condition. Apply 569 Gilmour. 3d-120-2153

FOR SALE — BARGAIN — $200.00—MOTOR Boat "Tipperary." Now on Stoney Lake. Apply 94 Spencer Avenue, Toronto. 6ds-99-1129

MIXED WOOD FOR SALE, SHORT or 4 ft. length. Phone 544, ring 13. 28d-118-2073

FOR SALE—SAIL TENT AND AWning business. Apply 376½ Water St. 3d-120-2154

SHORT CUT WOOD FOR SALE— Orders taken at the Peterboro Lumber Company's office 103 Hunter St. Phone 545. 6d-122-2209

FOR SALE—IF YOU CAN HANDLE 800 counter checks books now we will make you a special price. Apply Examiner Office. 3d-120-2143

FOR SALE — UPRIGHT PIANO, nearly new. Apply to W. J. Hancock, 494 George St. at once. 3d-121-2203

FOR SALE—SETTING EGGS FROM FERris heavy laying strain, White Leghorns. 15 for $1.25, and some January prize winners, 15 for $2.00. Apply 45 Crescent Street. 28d-94-4w-1375

FOR SALE—FINE BROOD MARE, six year old, supposed to be in foal, will sell right if sold at once. Apply 535 Rogers St. 2d-220-122-2208

FORD CAR FOR SALE—FITTED with double Radus and Shock Absorbers, in good condition. Apply 379 Water St., or phone 1329. 6d-122

FOR SALE — ENGLISH WHITE Leghorn and White Wyandotte Chicks—April batched 4 to 6 week old $1.00 to $1.50 each—May batched baby chicks 35c each — June batched baby chicks 25c each. Call and see chickens batched and reared by electricity, 176 McDonnell St. Phone 104. 3d-121-2195

FOR SALE—METAL GARRAGE, A snap, also bed room suite, new. Apply 416 Loudon St. 2d-121-2194

FOR SALE — SET STEEL TIRE buggy wheels, good, all new. 247 Hunter St. 3d-121-2193

FOR SALE—BUILDING SUITABLE for Ford, garage 10 ft. x 16 ft., cheap for $25. Apply R. C. Braund. 2d-121-2178

FOR SALE — DAY OLD CHICKS Barred Rock, from trap nested bred to lay stock. W. Welsh, Chemong Road. 3d-121-2173

FOR SALE—GOOD DRIVING MARE, 7 year old, in good condition. Ap. Jas. McCarthur, Frank St. 3d-2197

NOTICE

LICENSED CHAUFFEUR WOULD drive private car evenings and holidays. Apply at Examiner for address. 3d-120-2165

Important Notice To Motor Car Owners

Notice is hereby given that on and after June 1st., the undersigned have agreed to sell Gasoline at the uniform price of 37c per Gallon strictly for cash, until further notice.

The terms for all Repairs and work at our respective Garages will also be strictly cash.

(Signed)
GILLESPIE GARAGE,
BANKS' GARAGE, C. R. Banks
MANNING GARAGE, Per W. S. Howson
A. R. BROWN
J. E. LILLICO
WHITE & ACKFORD, Per T. ACKFORD
DUFFUS GARAGE
J. R. PULKINGHORN

Yes, I Intend To But Not Now

Have YOU any idea what that decision is costing you—even if you live? Of course if you die the cost is much GREATER.

Read the following facts and then decide for yourself:

The premium you would pay for $1,000 of insurance at age 60 WOULD BUY YOU nearly $4,000 of insurance at age 21.

The premium you pay for $1,000 of insurance at age 50 WOULD BUY YOU nearly $2,500 at age 21,

The premium you pay for $1,000 of insurance at age 35 WOULD BUY YOU $1,440 at age 21.

Besides while you may be insurable at age 21 you may not be insurable, AT ANY PRICE, at the other ages mentioned.

The one great fate that touches our lives is the verdict of NOW.

See a Sun Life agent about this.

W. H. HILL, Manager, Central Ontario
Cor. Hunter & Water Sts., Peterboro, Ont.

D. B. MOORE, J. D. CAMERON } Inspectors PHONE 14

ON WALTON ST.—A fine two storey seven roomed brick house, complete plumbing and furnace with lot 40 x 135. Strictly residential, for sale at $3,300.00. Lots across the road from this house sold at $35 per ft.

A Nice little brick house with six rooms, lot 50 x 150. For sale at $1,600 $200 down, balance $15 per month. This is on Stewart Street, south of Sherbrooke street.

Two cottages to rent at Stoney Lake, all furnished, boats, ice etc. Call at 140 Simcoe or phone 749 and 772.

H. J. McCannan 140 Simcoe PHONES 749—772

FOR SALE

FOR SALE—HOUSE, 389 QUEEN STREET. Apply to D. J. Lundy, 65 Hunter Street. dtf-53-319

FOR SALE—HOUSE, FOUR ROOMS AND summer kitchen on large lot; good water inside, young trees and small fruit; five minutes' from Henry Hope factory and car line. Cheap for cash or terms can be arranged.—Wallwork, Western Avenue. 22d-90-1195

FOR SALE — CHOICE 150 ACRE Farm, within three miles of the city. Apply 554 Bolivar St. 4w-20-8d-116-1887

FOR SALE — HOUSE, 122 GLADstone Avenue, corner Lock St. All conveniences. Apply 491 Cedar Street. 6d-120-1544

REAL ESTATE—I WANT AN active man to take up my holdings on favourable terms, age compels my retirement. Lots and Houses for quick sale. T. HURLEY. 3d-122-2218

CORNER LOT—Otonabee Heights, the last of the twelve lots to be sold. One of the five corners (Downers Corners) opposite the Orange Hall near Peterborough, Lock Bridge, 325 feet frontage on the River Road and 190 feet on Concession St. Cheap, very cheap for immediate sale, as the owner is leaving the city. Ryerson Ritchie, 600 Stewart St., Tel. 26. 3d-121-2177

OTONABEE HEIGHTS — SNAP For quick sale at half its value. Good 7 room rebuilt frame house concrete cellar, barn with lot, 75 feet front by 300, garden [illegible], across the road from the city, attractive, fast-growing, close-by neighborhood convenient to South end industries See the owner and the place. Ryerson Ritchie, 600 Stewart St., Tel. 26. 3d-121-2176

$2600—buys a new house, modern except furnace. (West side.)

$2500 buys a modern 8 room south, near C. G. ., bargain.

One of the most complete, well built and most modern houses on the west side in the highest class section of city, was built for a home Come in for information. None given over phone.

Peterborough Realty Co.
124 Hunter St. Phone 242

PERSONAL

PRIVATE CLUB MARRY RICH—HUNDREDS ARE ANXIOUS. ENCLOSE STAMPED ADDRESSED ENVELOPE TO E. P. ISHERWOOD. ISHERWOOD P.O., ONT.

For Sale

Two Half Ace Lots within 1 1-2 miles of seven fatcories south, in the fast growing section of the city suburbs, where value increases more rapidly than any other section. These can be had at a very low price and on very easy terms. Good land and good water.

T. WALKER & CO.
377 Park Street Phone 1002

FOR SALE

Double Frame House—Murray St., facing Park, $2,800.

House—On Rubidge St., 5 bed rooms, all conveniences, needs $200 repairs would sell at $2,500—$1,000 down, balance at 5 per cent.

Two Brick Houses—Mark St., modern except furnace, 3 bed rooms, Attic floored, $2,000 each. We have the bargain—come in.

W. C. AUSTIN & CO.
163 Hunter street. 'Phones 70 and 210.

HOUSES FOR SALE

632 George street—Modern, adjoining residence of V. Eastwood.
558 and 560 Water Street—Modern, except furnace.
510 Maitland Avenue—except furnace.
115 Gladstone Avenue—except furnace.
23 Park Street—convenient to factories and cars.
Also a square piano by Haines, N.Y., in A1 condition—a bargain.
All the above properties are convenient to street cars, are in good state of repair and will be sold on easy terms. Apply

R. W. REID
560 WATER STREET

SHIP YOUR WOOL

Hides, Calf Skins, Horse Hair, Pelts and Tallow to

COLONIAL HIDE CO.
H. A. Perry, Manager
LANSDOWNE ST., PETERBORO
P. O. Box 894
Phone 1739 Night 469

28d-119-4w.21.

BOARDERS WANTED

WANTED — TWO GENTLEMEN boarders, office hours, preferred; central location; conveniences, also phone. Apply Examiner, box 2109. 6d-119-2109

PURE GOLD JELLY POWDERS

A super-delicious dessert full of sparkling purity and palate-pleasing flavor. At all good grocers.

Pure Gold Mfg. Co., Ltd. Toronto

2 Packets for 25¢

NEW INDUSTRY FOR PETERBORO'

Farmers and Market Gardeners Are Now Producing Seeds—Supply May Be Cut Off

Peterborough is starting a new industry as a result of the war, in the growing of seeds. Before the war farmers and market gardeners obtained all the seed necessary from Denmark, Holland an d Sweden at a very low price. Under the changed conditions, such seed as spinach, turnip, radish, bean, etc., have jumped from 15 and 25 cents a pound to $1.75 and $2.00, with a probability that the supply at any time may be completely cut off.

Acting on advice from the government, which warned the Ontario farmers of the probable shortage, the farmers about Peterborough county are going in for seed growing with a view not only of supplying themselves, but to put the seed on the market. M. Bruce Johnston, North Monaghan, said last night, that he has started in earnest to grow a big supply of turnips, beans, pickling onions (which last year were as seed, unfavourable), radish, carrots and beets, and said that the farmers about him are speeding up the idea.

FRECKLES

There's no longer the slightest need of feeling ashamed of your freckles, as Othine—double strength—is guaranteed to remove these homely spots.

Simply get an ounce of Othine—double strength—from any druggist, and apply a little of it night and morning. You should soon see that the worst freckles have begun to disappear, while the lighter ones have vanished entirely. It is seldom that more than an ounce is needed to completely clear the skin and win a beautiful clear complexion.

Be sure to ask for the double strength Othine as this is sold under guarantee of money back if it fails to remove freckles.

Genuine **Holiday Snaps**

In Men's, Women's and Children's

SUMMER BOOTS AND SHOES

2 Lively Days

Thursday and Saturday at the

Model ELECTRIC SHOE SHOE

SIMCOE STREET

MEN'S BROWN BOOTS—Blucher cut, Neolin soles. Worth $7.00, for	$5.39
MEN'S BROWN BOOTS—Pointed toe, Neolin soles. Were $7.50, for	$5.95
MEN'S BLACK BOOTS—Broad toe or pointed toe. Were $6.50, for	$4.95
MEN'S OXFORDS, BLACK OR TAN—Pointed or broad toes, leather or rubber soles. Were $6.00, for	$3.98
MEN'S BROWN CALF BOOTS—With Neolin soles. Were $6.00, for	$3.95
MEN'S SOLID EVERYDAY BOOTS— Were $5.00, for	$2.95
LADIES' BLACK BOOTS—With neat grey tops. Were $6.00, for	$3.95
LADIES' BROWN BOOTS—With smart cream tops. Were $6.00, for	$3.95
LADIES' GREY OR WHITE CANVAS BOOTS— High or low heel. Were $4.50, for	$2.95
LADIES' BROWN KID BOOTS—High or low heel, latest styles, Were $7.50, for	$5.45
LADIES' BLACK KID BOOTS—Lovely models. Were $7.00, for	$4.95
MISSES' SCHOOL BOOTS—Gold metal or patent leather. Were $5.00, for	$2.95
LADIES' OXFORD SHOES — White, neat and cool. Were $4.00, for	$2.75
LADIES' PUMPS—Nobby and light, with cross strap or two cross straps and buckles. All sizes Were $4.50, for	$2.95
"MARY JANE" BOOTS—Patent leather "Gold Medal." All sizes. Were $3.00, for	$2.25
BOYS' SUMMER BOOTS—From 1 to 5 size Were $4.00, for	$2.75
BOYS' SUMMER BOOTS—Sizes 11 to 13 Were $3.50, for	$2.50
BOYS' SUMMER BOOTS—Sizes 8 to 10 Were $2.75, for	$2.00

WHITE RUNNING SHOES—With rubber soles, for Men, Women and Children, all at HOLIDAY REDUCED PRICES.

ELECTRIC SHOE REPAIRING

All work done quickly and well. Four practical Repairers at work all the time.

NOTICE—Over 500 pairs shoes, all ready repaired and not called for, will be sold in 10 days, if not claimed.

M. Venerandah - Proprietor

Parliament Ends Present Session At Lightning Speed

Closing Hours See Eighty Million Dollars of Items Put Through

Ottawa, May 24. — From 7 o'clock till 10 Thursday night the House raced through the appropriations for the current fiscal year. Nineteen million dollars were appropriated for the post office department after a brief discussion, during which Hon. W. S. Fielding protested vigorously against parliament being compelled to prorogue before the business of the House had received proper consideration.

The supplementary estimates, aggregating $61,000,000, were passed with lightning-like rapidity, including an item of $3,000,000 in connection with the famous Quebec and Saguenay enterprise. There was a rush to get through by 11 o'clock, and shortly after that hour His Excellency the Governor-General gave the royal assent to the supply bill and other legislation, and thus formally brought to a close the first session of the thirteenth parliament.

Visiting Band Well Received

WEEK-END ACTIVITIES IN THE SALVATION ARMY.

To-day and to-morrow's programme in the Salvation Army will be one of intense interest. At 10 o'clock this morning the Toronto band gave a splendid concert on the market square which was much appreciated by all. This afternoon at 3 o'clock the visitors will have a drive around the city, and at 5 o'clock will have tea with the Temple Band at the Temple.

Two monster open airs will follow at 7 o'clock—one at Simcoe and George and the other at Hunter and George streets. Then the great musical festival at the Temple at 8 o'clock, which will be of particular interest to all music lovers.

Brindier and Mrs. Morehen will conduct special services all day to-morrow at the S. A. Temple, to which everybody is invited.

Brigadier Morehen will dedicate the new mercy seat at the 11 o'clock service to-morrow morning, it being the gift of Mrs. E. McElhiney in memoriam to her husband and her soldier sons.

The annual self denial altar service will take place at the 11 o'clock service also.

With Other Councils

John Bauslaugh, who is moving to Brantford, tendered his resignation as chairman of the Woodstock Board of Education. James Steele has been appointed to the position.

Industry For Woodstock.

Woodstock is in line for another industry. The Woodstock Worsted Spinning Company, a newly-organized concern, capitalized at $100,000, is asking the city for a loan of $20,000 for eight years, and a by-law will be submitted to the ratepayers.

Charges at Fire Department.

Announcement was made by officers of the Trades and Labour Council that that organization is preparing to draft charges against the conditions in the London Fire Department in connection with a demand for a civic investigation.

GLASS OF SALTS CLEANS KIDNEYS

If Your Back Hurts or Bladder Bothers You, Drink Lots of Water.

When your kidneys hurt and your back feels sore, don't get scared and proceed to load your stomach with a lot of drugs that excite the kidneys and irritate the entire urinary tract. Keep your kidneys clean like you keep your bowels clean, by flushing them with a mild, harmless salts, which removes the body's urinous waste and stimulates them to their normal activity. The function of the kidneys is to filter the blood. In 24 hours they strain from it 500 grains of acid and waste, so we can readily understand the vital importance of keeping the kidneys active.

Drink lots of water—you can't drink too much; also get from any pharmacist about four ounces of Jad Salts; take a tablespoonful in a glass of water before breakfast each morning for a few days and your kidneys will act fine. This famous salts is made from the acid of grapes and lemon juice, combined with lithia, and has been used for generations to clean and stimulate clogged kidneys; also to neutralize the acids in urine so it no longer is a source of irritation, thus ending bladder weakness.

Jad Salts is inexpensive; cannot injure; makes a delightful effervescent lithia-water drink which everyone should take now and then to keep their kidneys clean and active. Try this, also keep up the water drinking, and no doubt you will wonder what became of your kidney trouble and backache.

Children's Shoes

THE buying of children's shoes is a difficult problem for parents these days. We believe you will want to know some of the important facts that we can tell you on this subject. So far as your own boots and shoes are concerned—that is, shoes for men and women—you know that advanced prices are necessary. This situation has been accepted as inevitable.

But when it comes to paying advanced prices for children's shoes, some parents are apt to regard that as a different matter.

As a matter of fact, while there is less material in a child's shoe than in an adult's, they cost almost as much to make. A boy's shoe costs as much today as did his father's a few years ago. And this is a condition which it is not possible to avoid.

Efforts to buy shoes for children at low prices because they are children's shoes, are not practical. Suppose you were to demand children's shoes from your dealer at the prices current two years ago; he in turn would exert pressure on the manufacturer to supply a *cheaper* shoe, one which he could sell for less money than conditions make possible. The result would be most unsatisfactory, because to cheapen a shoe beyond a certain point, just in order to meet an impossible price, is wasteful. Such a shoe cannot give the wear it should.

Make it a point to buy good shoes for your children—shoes of sterling quality, and be assured that a good shoe cannot be made except at a reasonable price, everything considered.

We make thousands of pairs of children's shoes a year. They are made in a factory where extreme care is taken in the selection of materials, where the grade of workmanship is high, and under manufacturing conditions of the greatest efficiency and economy.

In Ames Holden McCready shoes you get full value, and it is not possible to get the same value for less money.

The next time you have occasion to buy children's shoes, ask your dealer to show you shoes branded A.H.M. Perhaps your children are wearing these shoes now—but the next time, as a matter of value and economy, look for the A.H.M. stamped on the sole.

AMES HOLDEN McCREADY LIMITED

"Shoemakers to the Nation"

ST. JOHN MONTREAL TORONTO WINNIPEG EDMONTON VANCOUVER

78

Real Estate Transactions

Part of Lot 18, west of Concession Street and north of Clifton Street, Plan 1 "A," from J. T. O'Connell to James H. Dewart.

164 Edinburgh Street, from T. J. Moore to James H. Dewart.

520 Weller Street, from Toronto Savings and Loan Co., and Herbert W. Morphet, to Herbert C. Cox.

310 Edinburgh Street, from Jane King to Annie V. Billings.

310 Edinburgh Street, from Joseph H. B. Barrie, to Margaret F. Jamieson.

69 McDonnell Street, from William Simpson to Jane Simpson.

102 Dublin Street, from Mary and James P. Francis to Isaac W. Watson.

Lot 6 and part of Lot 7, Plan 93, from John Coughlin to William Wedlock.

Lot 90, Plan 119, from Henry and Rachael Rose, to Moses Fine.

Lot 73, Plan 120, from Robert B. Brooks to Parasetes Mix.

Part of Lots 25 and 26, Plan 90, from John F. McMillan to Edgar Walton.

Lot 33, Plan 19 "A," from George A. Brenton to William Heffernan.

Lot 79, Plan 73, from Hanorah Heffernan to George A. Brenton.

PETERBORO W. O. W. DEGREE TEAM PAID VISIT TO LINDSAY

Wednesday evening Lindsay Woodmen were highly honored by a fraternal visit from about 35 members of Sherwood Camp, W.O.W., No. 50, Peterboro. They were received by the officers of Camp Lindsay and given due honors. The business of the evening was t ansacted by the lady officers of the Camp under the able guidance of Sov. Mrs. (Col.) Crawford and Sov. Mrs. Lee. Several applications for admission to the Order were read, and four candidates were duly initiated by the very efficient Degree Team of Peterboro. They performed the work in an excellent manner and were highly complimented by the H.C.C., of the Order, Sov. D. Cinnamon of Lindsay. Sov. Arthur Allin rendered in his usual fine voice, "We're British Still, O Motherland," to the delight of all. A short program, with addresses by the visitors and local members, closed one of the best and largest meetings of Woodcraft.

Among the visitors from Peterboro were: Mrs. Graham, Mrs. Fred Sutcliffe, Miss L. A. Defoe, Miss R. K. Defoe, Mrs. C. Lebar, W. Dummitt, J. Kyle, Fred Sutcliffe, G. Killingbeck, M. Killingbeck, E. Robertson, F. Dummitt, R. H. Carr, J. W. Worth, Andy Graham, Alex. King, Ald. John Edgar, Ald. W. H. Taylor, Ald. R. N. Jones and others. At an early date Lindsay Camp will make arrangements to pay a return visit to Camp Sherwood, Lindsay Order.

LOCAL PLUMBERS FORM A UNION.

Mr. John Bruce, representing the International Union of Plumbers, was in the city Thursday evening and addressed about twenty-five local representatives of the trade. The meeting resulted in the formation of a local branch of the Union, and a special meeting has been called for Tuesday evening next to prepare an agreement to be submitted to the master plumbers of the city.

SPECIFIC FOR BRONCHITIS.

The turpentine used in Dr. Chase's Syrup of Linseed and Turpentine is not the ordinary commercial article, which is little used because of the unpleasantness of taste, but is specially extracted from tamarac and spruce gum and so combined with other valuable ingredients as to be at the same time pleasant to use and wonderfully effective in the cure of affections of the throat, bronchial tubes and lungs.

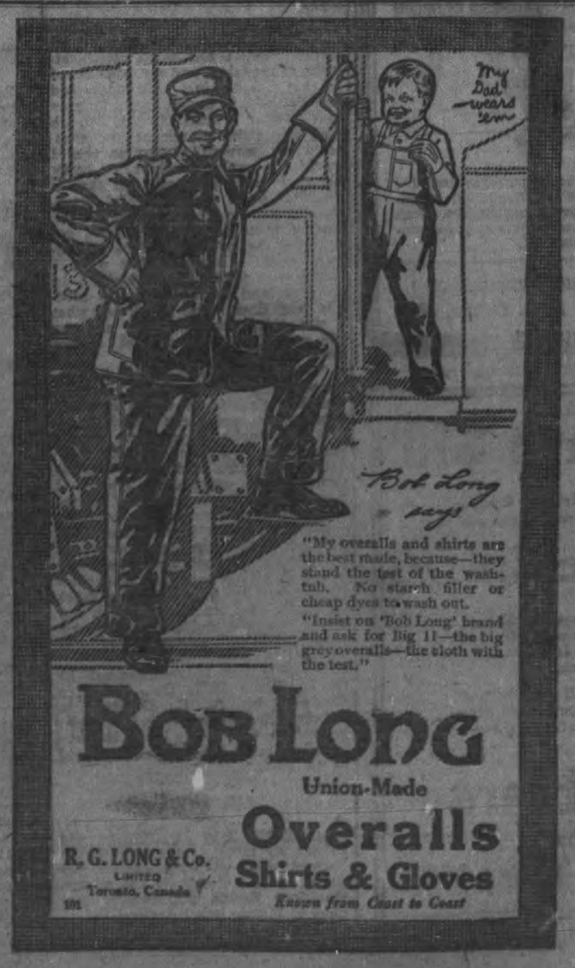

"My overalls and shirts are the best made, because—they stand the test of the wash-tub. No starch filler or cheap dyes to wash out.

"Insist on 'Bob Long' brand and ask for Big 11—the big grey overalls—the cloth with the test."

BOB LONG

Union-Made

Overalls Shirts & Gloves

Known from Coast to Coast

R. G. LONG & Co. LIMITED Toronto, Canada

FUND INCREASES.

DUBLIN, May 24. — The Irish anti-Constription Fund amounts to more than a million dollars.

Ladies' Hair Works

Mrs. M. J. Byrne

695 College St., Toronto

Formerly of the Ladies' Hair Works, Peterborough, will be prepared to fill orders for any kind of Hair Goods or Hair Work. Peterborough orders will receive prompt and careful attention.

First-Class Painters And Paper Hangers Wanted

Hughson Johnstone

DECORATOR

416 WATER ST.

Opp. Post Office

A. E. JONES, Manager

Phone 958w

DANGER LURKS IN EVERY ONE OF US

We Are As Full of Deadly Poisons As A Germ Laboratory.

AUTO-INTOXICATION OR SELF-POISONING

"FRUIT-A-TIVES" Absolutely Prevents This Dangerous Condition.

The chief cause of poor health is our neglect of the bowels. Waste matter, instead of passing from the lower intestine regularly every day, is allowed to remain there, generating poisons which are absorbed by the blood.

In other words, a person who is habitually constipated, is poisoning himself. We know now that *Auto-intoxication*, due to non-action of the bowels, is *directly responsible* for serious Kidney and Bladder Troubles; that it upsets the Stomach, causes Indigestion, Loss of Appetite and Sleeplessness; that chronic Rheumatism, Gout, Pain In The Back, are relieved as soon as the bowels become regular; and that Pimples, Rashes, Eczema and other Skin Affections disappear when "Fruit-a-tives" are taken to correct Constipation.

"Fruit-a-tives" will protect you against Auto-intoxication because this wonderful fruit medicine acts directly on all the eliminating organs.

50c. a box, 6 for $2.50, trial size 25c. At all dealers or sent on receipt of price by Fruit-a-tives Limited, Ottawa.

Lose No Time

If you are thinking of Buying a New Piano, or a Player Piano, it will pay you to take advantage of the Special Privileges offered during the Closing week of the

May Sale of Superb Heintzman & Co. NEW PIANOS

Our Easy Term of Payment Plan

Puts one of these Art Pianos in your home by payment of a small deposit, the balance can be aranged to suit.

Why a Heintzman & Co. Piano?

1st—BECAUSE there are over 1,000 Peterborough Citizens using Heintzman & Co. Pianos and talking their praise every day.

2nd—BECAUSE the Heintzman & Co. Piano is built for a lifetime. Its system of construction is different from that employed by manufacturers of any other Piano. It begins where the work of previous great Piano builders left off, and new features have been added which have been pronounced epoch-making in their importance.

3rd—BECAUSE we will take your old Piano in part payment for a new Heintzman & Co. Piano. Courteous treatment will be extended to visitors to Heintzman Hall, and every explanation given as to easy conditions on which a Heintzman Piano may be procured during this May Sale, which closes June 1st.

HEINTZMAN HALL Royal Bank Buildings
Cor. George & Hunter Sts. B. H. Britton, Mgr.

Ladies Can Save $10

LADIES will be wise to order their New Custom Tailored Suits this month; while we are starting our new business.

Our Factory is now in good running order, and we are prepared to turn out the most Fashionable Garments without delay.

We offer the Ladies of Peterboro the chance of saving $10.00, providing they leave their Suit Orders this month. We do this to introduce our new methods and new class of work.

Please remember: Ladies, that all wool fabrics are doubling up in price, and good serges are getting scarcer every day. Now is the time to book your orders with—

Rogow Brothers

LADIES' CUSTOM TAILORS

Cor. Brock & George St. Phone 1022

Children Are Well Cared For At The Children's Shelter

New Playroom Has Been Provided—Herbert Jackson the Baby Who Was Abandoned Sometime Ago is Still at the Institution and is Doing Well—Gardening Activities.

CHILDREN HAVE DAILY PRAYERS

To the casual public the Children's Shelter is more or less a clearing house for dispensing with neglected children. To the visitor who goes with an eye to just what goes on in that house it is a big, well ordered home, where little children get as good care, and better in many cases, as in many of the homes in the city.

Nine Children.

At present Mrs. Reid, the matron, has in her care nine small children, ranging in age from a year to eight. One of the nine is out on "probation" at a home in the city, pending adoption.

New Play-room.

The house itself has been altered to a certain degree lately, with the result that the children now have a big, roomy play-room where the kitchen used to be; the former play-room has been turned into the kitchen. This room is neat to the last degree. Rows of books have been placed around the walls, and no child leaves his clothes in an untidy heap.

Good Meals.

In a neat, orderly dining-room the children get a plain, healthy diet. For instance to-day (Saturday) they have had good vegetable soup, with a plain pudding for desert, and for tea will have cocoa, bread, and milk and jam. This menu is altered daily, always with an eye to what is best for the children's health. The fare even in an orphanage may be altered by war, and home-made jam has been substituted for prunes and stewed figs. These jams Mrs. Reid prepared last fall from fruit grown on the grounds. Two vegetables are served every other day; these, too, were grown on the grounds of the Shelter.

Prayers at Home.

The children have daily prayers, and every morning, in offering thanks for the day, the soldiers at the front are remembered. At night, before the children are washed and put to bed at 7 o'clock, they again have prayers.

No Grumbling.

The little ones never grumble. In fact the matron claims that even the big ones of 18 years who sometimes come back, take things as they find them, and never complain. Their manners are strictly looked after, likewise their habits, which, as the children are often from desolate homes, are at times filthy.

Abandoned Baby.

No one who saw Herbert Jackson, the little boy who was abandoned this winter, at the time he was taken to the Shelter, would recognize now the big, good-natured, well-fed baby, which, cleanly dressed and happy, spends his days crawling about the floors, and at night sleeps with the Matron.

The Garden.

Mrs. Reid is very particular about the garden, as she looks upon it as the probable fare for next winter. The little ones help as far as they are able in fixing up the ground and weeding. Orderly rows of potatoes, cabbages, cauliflowers, onions, and beets already bear promise of plenty of vegetables.

Medical Treatment.

Between Dr. King, who attends gratuitously to the health of the children, and Dr. Middleton, to their teeth, the little ones are fair specimens of what children ought to be. The Home is open at all times for visitors who care to get in touch with how little children, not so fortunate as their in having homes, are treated.

JOINS HUSBAND IN PRAISING TANLAC

Mrs. Benson Says Results She Derived Have Been Marvelous

A few weeks ago, when James Benson, of 683 Runnymede Road, Toronto, a returned veteran, now employed by the Harris Abbattoir Company, gave a testimonial, which was printed in this paper, telling how Tanlac had relieved him of a serious stomach trouble, it attracted widespread attention. His wife, Mrs. Emma Benson, now not only corroborates his statement, but in the following story of her own experience, which she related a few days ago, she tells of the benefits she has personally derived from the use of Tanlac.

"A friend in need is a friend indeed," said Mrs. Benson, "and that is exactly what I think of this wonderful Tanlac ever since it relieved me of my neuralgia and those awful headaches I used to suffer from so much.

"I had been in a badly run-down condition for a long time," she continued, "and I had such terrible attacks of neuralgia and my head ached so that I would just take to my bed and lie there in agony for as long as four days at a time. Going through with this awful experience just shattered my nervous system so that I would lay awake at night for hours before I would dose off, and then it wouldn't be a sound, restful sleep, but I'd get up in the mornings feeling so wretched that I couldn't get a bit of my housework done till almost noon. Many a time when I would start to get out of bed I'd be so weak and nervous that I'd actually faint dead away. I tell you what I was completely worn out and my life was simply one day of misery after another.

"When I saw how Tanlac had relieved my husband of his stomach trouble I decided to see if it would help me too, and I can truthfully say that the results have been simply marvellous. I have taken only three bottles so far, and that terrible neuralgia is completely gone. I haven't had a headache since I started on Tanlac, my nerves are quieter, and I sleep like a baby. That tired, worn-out feeling has passed away and I am stronger and better in every way than I have been in a long time. My husband and I both think so much of Tanlac that we have made it our family medicine and have already recommended it to many of our friends."

Tanlac is sold in Peterborough by W. B. Warne Drug Co., Ltd.; in Havelock by A. C. Denike; in Lakefield by Tanner Drug Co., Ltd.; in Fowler's Corners by W. A. Hunter; in Gelert by A. J. Scott; in Westwood by G. Pringle & Son.

AIR RAIDS.

LONDON, May 24.—British and French air raids on the rear of the German lines were successful. Big damage was suffered by the enemy. Munitions dumps and reserve sections in France being bombed.

MADE IN CANADA

E.W. GILLETT CO. LTD
TORONTO, CANADA
WINNIPEG MONTREAL

Voice of The People

Correspondence under this heading containing or involving attacks on individuals, or violent or extreme statements, must, to secure insertion, be signed with the writer's real name, the owner of which thus assumes the responsibility.

Peterborough, May 22, 1918.

Editor of The Examiner:

Sir,—I read in your paper an interesting sermon by Rev. R. Pogue. Some of the statements were not quite clear in regard to Christian theology. Now, if Christian theology was based on Gods words why not stand by it, but if the times and experiences of these awful times are as he says, then men's minds must have a drastic change in belief. If a man die shall he live again, Job, 14-14, Read the whole verse and you say yes. 1 Thes., 4-14, 1 Cor. 15-22. As in Adam all die (sinners) so in Christ shall all be made alive. In Jer., 31, verse 16:17, the Lords says: Refrain thy voice from weeping and thine eyes from tears, for thy work shall be rewarded, saith the Lord. They shall come again from the land of the enemy (death), and there is hope in thine end saith the Lord. Thy children shall come again to their own obrder. Now, because the atmosphere in which our imaginations live it does not alter God's plan; neither does the war. God says the soul that sinneth shall die, and there is no wisdom nor knowledge or device in the gave and the dead know not anything, therefore the plan of God is plain. The only hope is by and through the resurrection of the dead, not the body of clay, but of the soul, or being and God giveth it a body as it hath pleased Him, natural or spiritual, for there is a natural body and there is a spiritual body. It's quite true none can tell the thoughts of a soldier in the moment of death, or a little before. His cry, Lord remember me when thou comest into thy kingdom. Could he please God in that little time, that he would change from a natural to a spiritual body in the resurrection. Christ said on that day, and it was a day of darkness, 'To-day thou shalt be with me in paradise.' Jesus died that day and God raised Him from the dead the third ay. The thief will be raised from the dead in the resurection, when all that are in death shall hear the voice of the Son of God and come forth into the new kingdom. Paradise lost by Adam and redeemed by Christ and for which all Christians have been praying thy kingdom come, and thy will be done for behold I create a new heaven and a new earth. Isa., 65:17-25. The sacrifice of calvary is nto in vain. He broke the barrier of the tomb and paid the ransom for all to be testified in due time.

I. BOORMAN.

243 McDonnel street.

Peterborough, May 23, 1918.

Editor, Examiner:

Sir,—I think our City Fathers can hardly realize the discomfort the citizens of Peterborough are feeling from the dust which is filling our houses and preventing the enjoyment of taking air on verandahs, etc. I do hope some effort is being made towards oiling our streets, which is the only permanent remedy for this nuisance.

The motorists can enjoy George street, but it is hoped that those who are without cars will not be doomed much longer to swallow the dust in patience.

"NORTH END."

FALSE ALARM GAVE FIREMEN RUN LAST NIGHT

Exactly at one o'clock this morning the fire brigade was called out to a false alarm. While Chief Grange was fixing the glass in the box, some young people who had just left a dance in the vicinity gathered around to watch the Chief at work. P. C. Wigg happened to saunter around and the Chief advised him to take the names of the young people. All the names were taken and they will likely be called in court for ringing in a false alarm.

SUNDAY EVENING AT ALL SAINTS.

The service at All Saints' Church Sunday evening will be of a patriotic nature, in keeping with Empire Day. In view of the great drive anticipated on the Western front, it is hoped that many will use this national occasion for intercession on behalf of our men and for the success of the Allied armies. Special mention will again be made of the members of the congregation overseas, whose relatives and friends are particularly invited to attend the service.

Salvation Army Excursion Was A Successful Event

Three Boats Carried a Record Crowd Down the River—Band Concert in Victoria Park

On the Salvation Army picnic to Hiawatha, the three boats were packed to capacity, and many had to be turned away. The Stoney Lake had on board the Dovercourt Band, while the Geneva had the Temple Band. The Rainbow was also chartered for the trip.

"Everything went off without a mishap," said Colonel McMillan, of the headquarters' staff Toronto.

The boats left the wharf sharp at 8 o'clock and landed at Hiawatha at 11 o'clock. A band concert was the first feature on the grounds, rendered by Toronto's crack corps, the Dovercourts. Refreshments were served on the grounds.

Football Match.

The event of the day was a football match between the bandsmen and the Hiawatha Indians. The ndian Chief especially showed his mettle and was a formidable opponent.

It is estimated that there were over a thousand people on the grounds. Among the officers present were: Mayor G. H. Duncan, Colonel McMillan, Deputy to Commodore Richards, Brigadier Morehen, Captain and Mrs. Wilson, of Toronto; Commandant and Mrs. McElhiney.

The boats returned to Peterborough at 8 p.m. A band concert was given in Victoria Park by the Dovercourt Band and was attended by a tremendous throng who listened attentively to the fine programme.

The Programme.

"God Save the King."
In the Field—March.
Abide With Me—Vocal Selection.
Yellow, Red and Blue—March.
Songs of England—March.
23rd Psalm—Vocal Selection.
Easter—Selection.
Happy Day—March.

MR. ROLAND BESTARD WILL OPEN GARAGE IN PETERBORO'

Expert in Automobile Work Will Be At the Service of Peterborough Automobile Owners

Mr. Roland Bestard, an old Peterboro boy, has returned to this city, and will conduct a first class garage in the building occupied by the Sturgeon Motor Sales Company, 184 Charlotte street. Mr. Bestard has had many years' experience in automobile repair work, and has been employed by some of the largest automobile manufacturers in the country. For the past four years he has been in complete charge of the automobile fleet of the Neilson Company, Toronto, and his wide and practical experience will now be at the service of automobile owners in Peterboro.

The old English Canoe Compnay, where Mr. Bestard is locating, is an ideal and central location for a garage. Mr. Bestard is prepared to make repairs to any make of automobile, including repairs to carburetors, electrical equipment, and all kinds of overhauling.

SUNDAY SALE OF GASOLINE.

LORD'S DAY ALLIANCE DECIDES UPON CAMPAIGN FOR THE DOMINION.

A campaign to secure the prohibition of the sale of gasoline in Canada on Sunday, except in cases fo emergency, has been decided upon by the Lord's Day Aliance.

Good enough for Uncle Sam: good enough for anybody—

Barrett's EVERLASTIC "RUBBER" ROOFING

Do you know that thousands of squares of Barrett's Everlastic "Rubber" Roofing have been used on the new army cantonments and on other government jobs?

Uncle Sam is a keen buyer. He wants the best quality, but he won't pay fancy prices. That's why he selected Barrett's Everlastic.

Follow his lead and you will be sure of the best value in roofing that money can buy.

Come in and let us show you how good this Barrett's Everlastic Roofing is for your job.

We have it in stock in one-, two- or three-ply. One square to a roll. Nails and cement inside.

For Sale by KINGAN Hardware Co.

Guaranteed Furnace Results

Heat—sufficient **volume** to **warm** the home,
—even distribution to **all** the rooms in the home,
—the right **quality** to keep the home **healthy**,
—at a **reasonable cost** for fuel,
—with minimum effort in **management**, and
—**without** dust, smoke, ash or gas escaping into the air of the home.

Those are the results you have a right to expect from **your** furnace. Those are what you should **insist** on getting from it.

The Sunshine Furnace, **installed the McClary way**, gives those results.

It has been getting those results in every kind of home and building throughout Canada for eighteen years.

The Sunshine Furnace when installed the McClary way is sold with the absolute guarantee that **you will get those results.**

Engineering Service Free.

McClary's own heating engineers are at your service when you buy a Sunshine Furnace, to give you free expert advice on your home-heating requirements. Write to the nearest McClary Branch, and ask for particulars about this service. A booklet, "Comfort in the Home," makes clear all the things you want to know about furnaces and it is sent free on request.

McClary's Sunshine Furnace

London Toronto Montreal Winnipeg Vancouver
Calgary St. John, N.B. Hamilton Edmonton Saskatoon

FOR SALE BY
ADAMSON & DOBBIN

CANOE UPSET ON THE OTONABEE RIVER

Occupants Were Rescued by Employees of Matthews-Blackwell Company.

At noon yesterday Mr. Hugh Crawford and his son were capsized in a canoe near the George street wharf. Men from the Matthews-Blackwell plant put out in a punt and rescued the party who were none the worse for their submersion in the Otonabee River. A large sail with which the canoe was propelled was the cause of the accident. Mr. Crawford was preparing to turn around when a gust of wind struck the sail and overturned the frail craft.

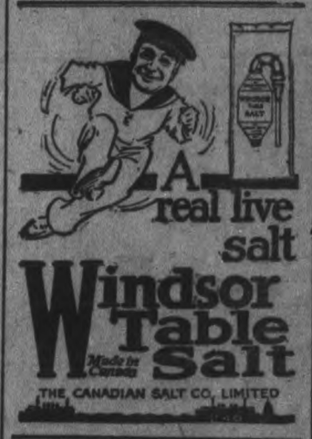

A real live salt
Windsor Table Salt
Made by Canadians
THE CANADIAN SALT CO. LIMITED

Barrie's LIMITED
PETERBOROUGH
Ladies' Ready-to-Wear Dept.

Only
1
More Days Left of the Semi-annual Sale of Spring
Suits
Coats
Dresses
Skirts
and
Blouses

Phone 310

Sunday Supplies

Fruits, Vegetables Fish, Etc.

Many new lines arriving. Place orders early, as this will be a short week.

California Cherries
Florida Seedless Grape Fruit
Large Heavy Bananas
New Missouri Strawberries
Valencia Oranges
Porto Rico Pines
Missouri Lemons
Best Coming to This Market
HOT HOUSE VEGETABLES
Lettuce, Radishes, Tomatoes, Wax Beans, Beets and Carrots, Cucumbers.
LOCAL VEGETABLES
Spinach, Parsley, Lettuce, Rhubarb, Asparagus, Cabbage, Green Peas.
Ontario Government Lake and Sea Fish by Express.
Trout, Whitefish, Pickerel, Halibut, Red Salmon, Haddocks
Finest Qualities Shipped.

Douros & Gettas
376 George St. Phones 18&19

"It's Confidence That Does It."

Plant a Garden "Over Here" For the Boys "Over There"

Dig your back yard and plant seed as soon as you can. The soldiers are consuming, not producing, vegetables. Have a garden of your own. Grow your own greens.

THIS IS YOUR SEED STORE

We have all the seeds you need, including Early Ohio and Eureka Seed Potatoes. Buy early, as seeds may be scarce. Plant and produce.

PORTER S. WHITE Co.
334 George St. Phone 208

The GRESSMAN Company Limited

STORE HOURS
8.15 a.m. to 5 p.m. Saturday closing 9.30 p.m.

Furniture for Summer

Cool in Appearance and Priced Moderately

We have just what you want in light, cheerful, comfortable summer furniture that will afford you a genuine relief from the superheated upholsteries and draperies. To be fully prepared for the hot weather one should furnish a porch or sun-room with light wicker furniture and restful, cool-looking chintzes so that you will have a delightful retreat from the hot summer sun. Let us show you our new wicker furniture in the popular mellow brown shades and an exquisite pearl grey rattan. There are various prices, but all are exceedingly moderate.

HAMMOCKS!

For Porch, Lawn or Camp

Cool, good-looking, comfortable hammocks in which you may enjoy complete relaxation. Suitable for the porch or lawn, and very essential for the holiday camp. We have a wide assortment of attractive colors and various designs at all prices from..... $2.98 to $8.90

HOW TO SAVE FOOD?

By Using One of Our Famous Artic Refrigerators

How terrible to waste food in these times. Many a housewife is negligent about taking the proper care of perishable foods. Here we wish to point out to you how this wastage can be eliminated to a great extent and with practically no extra work. Use one of the famous "Arctic" refrigerators and you will be delighted with the results of its power to keep perishable foods fresh during the very hot weather. Made in three sizes of well seasoned elm, golden finish. Size, 18 x 28 x 44, priced at..... $21.30
Size 17 x 26 x 41, priced at..... $17.30
Size 16 x 23 x 39, priced at..... $15.00

OUR DAILY CALENDAR

If, instead of a gem or even a flower, we could cast the gift of a lovely thought into the heart of a friend, that would be giving as the angels, I suppose, must give. George MacDonald

MR. J. T. WILSON ENTERTAINED BY THE LOCAL UNDERWRITERS

Several Interesting Speeches Followed a Banquet at the Empress Hotel on Thursday Evening.

THE PROGRAMME

At the Empress Hotel on Thursday evening the entertainment and reception for Mr. J. T. Wilson, Halifax president of the Dominion Life Underwriters' Association of Canada and Mr. J. Cassel Graham, Dominion general secretary, were brought to a close by a banquet to the two gentlemen which was attended by twenty-five of the local Underwriters' Association. Mr. R. F. Sedgwick, president of the Association for Central Ontario, occupied the chair. As the banquet was informal, toasts were dispensed with.

The Speeches.

Following the banquet all the members were heard from on the topic of the Association. Mr. Wilson spoke briefly, eulogizing the city, which he had toured during the day. He also spoke of the ethics of life insurance.

Mr. Cassell Graham spoke of the insurance laws and the great benefits and protection derived by the public and agents from the Association.

Mr. Sedgwwick wa shighly complimented and commended by all on his able speech on the benefits of the Association and the service given to the public by the assurance agent, which service is second only to that rendered by the Ministerial Association. The Association was enthusiastic on the admirable maner in which Mr. Sedgwick filled his duties as chairman.

A Programme.

A good programme was given to which, by special request, Mr. Hughson Johnstone contributed a recitation, "The Face Upon the Barroom Floor," with an encore of Gungedin. Mr. Roy gave a very acceptable Scotch solo.

Executive Commended.

The executive was much commended on the way they are conducting meetings for the present year and the educational entertainments being given.

Broke Up at 12.

The meeting broke up at 12 o'clock, when, accompanied by the president and several members, the visitors left by the 1.15 for Ottawa.

Two New Ministers In Ontario Cabinet

ARCHDEACON CODY BECOMES MINISTER OF EDUCATION AND GEORGE S. HENRY MINISTER OF AGRICULTURE.

Toronto, May 25. — Shortly before 6 o'clock on Thursday evening Archdeacon Cody was sworn in as Minister of Agriculture, and George S. Henry as Minister of Agriculture in the Ontario government, the announcement by Sir William Hearst coming as a great surprise. Hon. Dr. Pyne, former Minister of Education, has been appointed Clerk of the County Court, succeeding the late John Shaw.

In relinquishing the portfolio of Minister of Agriculture, Sir William Hearst has followed the plan which he announced when accepting it, and while rumors have been current for some time that Mr. Henry would receive the appointment, there have been no indication that it would come so soon

On the arrival of Sir John Hendrie from Hamilton late in the afternoon, the members of the Cabinet were called to the Prime Minister's office, where they were sworn in.

A tribute to the years of service given by Hon. Dr. Pyne was paid by the Prime Minister when he made the official announcement.

REFUSE A MAGISTRACY?

Appointee at Windsor May Return to the Front Instead.

WINDSOR, May 225.—Preferring to return to France, Lieutenant Donald Gregory, who has been recommended for magisterial vacancy at Windsor, declared he might refuse the appointment. His friends are advising him to accept the office, but he refuses until the Militia Department definitely rejects him for further service at the front.

FACTS FOR HEALTH SEEKERS TO PONDER OVER

Nearly every disease can be traced to clogged or inactive stomachs, livers or intestines. Indigestion, biliousness, headaches and insomnia all emanate from this cause. Keep these organs in working order and you will have continuous good health. No case was ever treated with Dr. Hamilton's Pills and not cured; their record is one of marvellous success. Dr. Hamilton's Pills are very mild yet they cleanse the bowels promptly and establish healthy regularity. You will eat plenty, digest well, sleep soundly, feel like new, after using Dr. Hamilton's Pills—one a dose—25c a box, everywhere. Be sure that you get the genuine Dr. Hamilton's Pills, in a yellow box, always.

TEAM OF PERCHERONS.

Bought By Mr. J. J. Clancy for the Delivery of Gasoline and Oil.

Mr. Jas. J. Clancy, local representative of the Imperial Oil Co., has purchased a grand team of Percherons from John Johnston of Young's Point. This morning they attracted the attention of horse lovers as they easily drew the "Premier Oil" tank.

NOISES IN EARS, TWITCHING NERVES

Told of the Exhausted Condition of the Nerves—Indigestion and Weak Heart Action Were Other Symptoms.

KINGSTON, Ont., March 22.—There are few people in this city who are not acquainted with the exceptional restorative power of Dr. Chase's Nerve Food. Reports have come from almost every street of the Limestone City telling of cures effected by this treatment, and the druggists have been surprised at the enormous demand for this great nerve restorative.

This is not to be wondered at when cure is effected in such extreme and complicated cases as the one described in this letter.

Mrs. M. A. Couling, 61 Stanley street, Kingston, Ont., writes:

"For a number of years I suffered from a rundown condition of the system, due to overwork. I could not sleep and was restless and worried. I had pains through my back, buzzing in the ears and twitching of my nerves and muscles. I had indigestion and my appetite became poor. I would get drowsy after eating and frequently suffered from great weakness. My circulation was poor, my hands and feet always cold and my heart action weak. I consulted doctors, but they could do nothing for me. Whilst in this condition I decided upon a trial of Dr. Chase's Nerve Food. After taking eight boxes of this medicine I am relieved of all the symptoms from which I suffered before, and in general I feel like a new woman. I used to be very constipated, so I took Dr. Chase's Kidney-Liver Pills in connection with the Nerve Food, and am completely cured of that trouble, too."

Dr. Chase's Nerve Food, 50c. a box, a full treatment of 6 boxes for $2.75, at all dealers, or Edmanson, Bates & Co., Limited, Toronto. Do not be talked into accepting a substitute. Imitations only disappoint.

AUTOMOBILE WAS DEMOLISHED BY A STREET CAR

Brand New Car of Mr. Ben Stacey Was Struck Amidships With Disastrous Results

Mr. Ben. Stacey, King street, district manager for the De Laval Company, had a disastrous ending to his first outing in his new Chevrolet car on Thursday evening at 7 o'clock. With three ladies he was coming down Hunter street at a fair speed and apparently attemnted to cross the track at the corner of Park and Hunter before the Jackson Park car, which was coming north on Park. Evidently misjudging the speed of the street car the two cars struck the same place at the same time. The street car caught the Chevrolet broadsides, the fender running under the automobile. To the chorus of excited screams from the ladies, and reports of two tires bursting, the automobile was carried by the street car up the tracks about 80 feet before the motorman could stop, as at the time of the collision the street car was going fairly quickly. Crowds immediately gathered expecting a casualty, but the party and car miraculously escaped with a few hundred dollars' damage to the automobile.

ROAD OIL HAS ARRIVED

The city has managed to secure a supply of road oil and the work of distributing it on the dusty highways is under way. Oil is a difficult commodity to get and there is every reason to believe that only a limited amount will be available the year. One application is all that the most of the streets will get this year.

FREE

TO BOYS AND GIRLS

This Lovely Pony or $100.00 Cash

Can You Solve This Great War Puzzle?

Four Things That Will Win The War

WHAT ARE THEY?

THE 16 Circles above can be made to spell out the names of the four chief things that are going to win the war. Our bright loyal Canadian boys and girls can help provide at least one of these things. Every boy and girl should know all of them. Can you tell what words the four magic circles represent?

How to solve it.—Each circle represents a letter of the word called for. The number of dots in the circle represents the position of that letter in the alphabet. For instance: "A" would be represented by a circle with one dot because it is the first letter of the alphabet, "B" would be represented by a circle with two dots because it is the second letter, "C" would be represented by three dots, "D" by four dots and so on. You must correctly count the dots in each circle, figure out the letter represented by its position in the alphabet and when you have them all figured out put them into proper rotation to spell the name wanted. It's not an easy puzzle but if you can solve it correctly you may win this lovely shetland pony or one of the grand Cash prizes above.

THE PRIZES

1st Prize	Beautiful Shetland Pony or $100.00 Cash		
2nd Prize	$25.00 Cash	3rd Prize	$15.00 Cash
4th "	10.00 "	5th "	5.00 "
6th "	5.00 "	7th "	3.00 "
8th "	2.00 "	9th "	2.00 "
10th "	2.00 "		

25 Extra Cash Prizes of $1.00 each

GET your pencil and paper right now. Try to figure out the words and when you think you have them, write them out plainly as you can and send them to us. We will reply right away telling you if your solutions are correct and sending you the complete illustrated list of grand prizes that you can win.

Use one side of the paper only, putting your name and address in the upper right hand corner. If you want to write anything besides your answer to the puzzle use a separate sheet of paper. Be neat and careful because in case of ties the prizes will go to the boys and girls whose answers are neatest and best written. Proper spelling and punctuation will also count.

What Others Have Done You Can Do

Here are the names of only a few of the boys and girls to whom we have recently awarded big prizes.

Shetland Pony and Cart, Helen Smith Edmonton.
Shetland Pony—Beatrice Hughes, Havermore, Sask.
$100.00 Cash, Lyle Beaneo, Hamilton, Ont.
$50.00 " Helen Beneach, Juskins, Alta.
$25.00 " Florence Nesbitt, Arnprior, Ont.

We will send you the names of many others too.

As gentle and playful as a dog, providing healthful fun for the whole family.

Send Your Answers This Very Evening!

Only boys and girls under 16 years of age may send answers and each boy or girl desiring his entry to stand for the awarding of the grand prizes will be required to perform a small service for us for which an additional valuable reward or special cash prize will be given. The Contest will close on September 30th and the prizes will be awarded immediately after. Send your entry today.

Address: The Postman,
c/o RURAL CANADA,
Dept. 46 Toronto, Ont.

LOWER PRICES ON TO-DAY'S MARKET

The market opened up this morning with potatoes selling at $1.50 to $1.65 a bag, and seed potatoes $1.25 to $1.30. This is a light drop since last Saturday. Eggs sold at 35c to 37c a dozen, and butter went at from 47c to 50c. $1.10 to $1.50 was asked for a chicken, while there was any amount of rhubarb at 5c a bunch. Seed onions sold at 2 quarts for 25c, while the green variety sold at 5c a bunch.

Next to its unique flavour, the great economy of Salada Tea has been the reason for its enormous sale.

POLICE AFTER THE FIRECRACKER PEST.

A NUMBER OF THEM WERE APPREHENDED YESTERDAY FOR DISTURBING THE PEACE.

The latest form of pest to make its presence felt in the city is the firecracker fiend. It usually afflicts the youth who wears a pinch-back suit, a fancy striped collar, or that effeminate creation known as the sport shirt. The method of operation is to stand on the street corner, ogle every girl that passes and then scare her out of a year's growth by slamming a percussion cap at her heels. Yesterday the police took a hand in the pastime and waltzed a number of these noble young men into the police station, where they were warned not to repeat the practice.

The Nordheimer Piano

Leads All Others

Quality, Construction, Tone, Durability and Finish

An Aristocrat in the Piano World

Prices and Terms Reasonable

Full Particulars on Application to

Frank Whitehouse
Local Representative
118 Hunter Street - - Phone 981

Ringworm--Scalp Sores

If you want speedy help try the D.D.D. Prescription. So easy to apply, not greasy or messy. It washes into the scalp and the relief is instant. Try it today on our guarantee.

McDermid & Jury druggists; E. L. Payne, druggist, Peterborough.

D.D.D.
The Liquid Wash

Scene From "The Heart of W etona" Here Next Wednesday.

David Belasco's wonderful play, "The Heart of Wetona," comes to The Grand on Wednesday evening next. "The Heart of Wetona" is regarded by many as the greatest play of northwestern life ever produced on the English speaking stage. The play has to do with the daughter of an Indian chief, who has had the educational advantages of Eastern colleges, and intimately deals with many phases of Northwestern life. Into it is woven a romantic heart story of love and reality, and the play is one of deeply sustained interest throughout. "The Heart of Wetona" was first produced by David Belasco and Charles Frohman at the Lyceum Theatre, New York, and enjoyed a run of an entire season. The New York critics were a unit in pronouncing it a smashing good play, a play of joyous excitement for young folks or folks who still retain youthful hearts. There are fun, excitement, tears, smiles, until the audience literally howls with delight.

KingEdward Hotel
TORONTO

Royal Connaught Hotel
HAMILTON

Modern-Fireproof, European Plan, Unexcelled Service and Cuisine.

Under Direction of United Hotel Company of America

Geo. H. O'Neil, Gen. Manager
L. S. Mullaon, Res. Manager
V. G. Cardy, Assist. Manager

New Spring Jewellery

Some of the latest designs for Spring 1918 are shown, as—

FOR LADIES

New Brooches in gold, gold filled and Silver
New Pendants. New Blouse Sets. New Ear Rings
New Wrist Watches

FOR GENTS

New Scarf Pins. New Sleeve Sets. New Waldemar Chains. New Wrist Watches.

SCHNEIDER'S
The Jewelers, George St.

Service Flag

If your son, brother or husband is in the army you have the right to hang a Service Flag in your front window, with one leaf for each member of the family in service.

By buying one you aid the Prisoners of War Fund, as the entire proceeds go for that patriotic purpose.

Flag with 1 leaf for ... .50
Flag with 2 leaves for .75
Flag with 3 leaves for $1.00
Extra leaves 10c. Each.

For sale by
Prisoners of War Fund
Peter Robinon Chapter I.
O.D.E., Peterboro, Ont.
Phone 385

Cement Lime

Hard Wall Plaster
White Rock Finish
Mortar Color
Plasterer's Hair
Plaster Paris

FOR SALE BY

Thos. A. Rehill
210 Wolfe Stree
Near C.P.R. Station
Phone Office 245; House 1372

Children's Hot Weather Hats

We have, as usual, a large and varied assortment of Children's Headwear, in Straws, Panamas and Wash Hats

Our styles are all smart and becoming, and will please every customer

W. E. LECH
336 GEORGE STREET
Manufacturing Furrier and Hatter
NEAR SIMCOE ST

Have Beautiful Hair

GIRL! Do you realize that beautiful hair gives more charm than anything else?

Do you realize that to have lustrous, beautiful hair is but to use

Newbro's Herpicide

If you are troubled with dandruff and falling hair, or if your hair is harsh and brittle and cannot be combed attractively you will be delighted with the transformation wrought by a few applications of Herpicide. Remember Herpicide has many substitutes. Insist upon Newbro's Herpicide.

READ THIS TESTIMONIAL

Joan Sawyer,

The Noted Stage Beauty writes:

"For the past two years I have been a constant user of Herpicide. It has done wonders for my hair. Herpicide shall always be in a prominent place in my home and at the theatre. I can assure you it is a pleasure to recommend Herpicide to any and all women wanting long, lustrous, snappy hair.

This letter is unsolicited but I cannot refrain from thanking you for what Herpicide has done for me."

Sincerely yours,
Joan Sawyer.

The experience of Joan Sawyer is not an exception. Thousands know the delight, satisfaction and wonderful benefit derived from the regular use of Newbro's Herpicide. Just try it once and note the remarkable change.

Send 10c. to-day for sample and interesting booklet. Address: The Herpicide Company, Dept. 161A, Detroit, Michigan.

Sold by Drug and Department Stores Satisfaction Guaranteed or Money Refunded.

Applications at the Better Barber Shops.

A New Dress For Your Home

Cover the scars of wear and tear on walls and floors and furniture.

A wall re-tinted—a floor varnished—a hall painted—a chair or dining room set re-stained—the whole house made fresh and bright, spic and span. There are

SPIC AND SPAN FINISHES

for every surface—for everything you want to "do over".

"NEU-TONE"—the washable sanitary, soft tone Wall Finish, in pleasing tints.
"WOOD-LAC" Stains make soft wood look like expensive Mahogany, Walnut, etc.
"MARBLE-ITE" Floor Varnish—for hardwood floors. Won't mar or turn white.
"LIQUID WAX"—for floors. Easily applied, Dries hard, Shines easily.
"SENOUR S FLOOR PAINT"—the hard-drying paint for the floor that wears, and wears, and wears.
"VARNOLEUM" brightens up and protects Oil Cloth and Linoleum.

These Finishes have proved their worth and wear and economy in a great many homes. We have handled them for years and can guarantee results.

FRUIT JAR LABELS FREE—a handy book of them—printed in colors and ready gummed, given away. Ask for them. 96

CAMPBELL & BEST

The Official Laboratory Model in a Exquisite Walnut Cabinet

Study the graceful lines, the satisfying proportions of this beautiful William and Mary Cabinet.

It was selected by a process of elimination from a field of forty candidates. Forty sketches were submitted by leading designers. Fifteen cabinets were actually constructed; one from each of the fifteen sketches were selected as deserving consideration. And finally the model you see was voted the most beautiful—worthy of encasing.

The New Edison

"The Phonograph With a Soul"

No Picture can do justice to this exquisite cabinet. You must actually see it—see the warm rich tints, the velvety texture of the walnut surfaces.

See it in our window, or, better still come into our store and hear the instrument itself.

J. M. Greene Music Co., Ltd.
Charlotte Street - - Peterboro

QUEEN'S UNIVERSITY
KINGSTON ONTARIO
ARTS
MEDICINE EDUCATION
APPLIED SCIENCE
Mining, Chemical, Civil, Mechanical and Electrical Engineering.
HOME STUDY
Arts Course by correspondence. Degree with one year's attendence or four summer sessions.
Summer School July and August
Navigation School December to April
19 GEO. Y. CHOWN, Registrar

ROGOW BROS
Ladies' Custom Tailors
NOW OPEN FOR BUSINESS
SOLICIT YOUR ORDERS
CORNER OF BROCK AND GEORGE STREETS
PETERBORO
TELEPHONE 1922

SILVER STOCKS

The fixing of silver metal price at $1.00 means great prosperity for Cobalt properties. This price will remain for years to come. The purchase of 350,000,000 ounces by the United States Government cannot be completed under five years, possibly ten. Buy now before the boom starts in Silver shares.

The New York Curb is beginning to take an active interest in Silver. We have direct wire to that market.

Orders Executed for Cash or Moderate Margin

Chas. A. Stoneham & Co.
(Established 1903)
23 Melinda St., Toronto
41 Broad St., New York
"NO PROMOTIONS."

Corn Frowns Vanish in a Moment

HERE is a fact which millions know. It is so clear, so simple that it makes a corn ridiculous. You can stop any corn pain in a jiffy, and stop it for good.

You can end any corn quickly and end it completely. You can do this without any bother, without any soreness, without any muss.

So corns are utterly unnecessary. And folks who have them nowadays do themselves a wrong.

You can prove these facts on any corn by applying a Blue-jay plaster. The pain will stop instantly.

Then a bit of red wax, centered on the corn, will gently undermine it. In two days, usually, the whole corn disappears. An occasional corn needs a second application.

This is a scientific method, invented by a famous chemist.

It is simple and gentle, yet sure.

The whole effect is centered on the corn, so it doesn't lead to soreness.

To pare a corn—for brief relief—takes ten times longer than to apply a Blue-jay.

Try Blue-jay on one corn. See how promptly you forget it—see how soon it ends. Then remember that every corn—right at the start—can be ended in like way. You should never for a moment suffer corns.

Prove this tonight.

BAUER & BLACK, Limited, *Makers of Surgical Dressings, etc.*, Chicago, Toronto, New York

B&B Blue-jay Corn Plasters
Stop Pain Instantly—End Corns Completely
Large Package 25c at Druggists — Small Package Discontinued

Congregational Meeting Of The George Street Methodist Church

Instead of the usual prayer meeting, a large congregational meeting was held in the George Street Methodist Church on Wednesday evening, May 22, 1918.

The pastor, Rev. A. J. Thomas, B.A., B.D., presided, and reports were received from the various departments of the church. Mr. C. C. Parsons, superintendent of the Sunday School, gave an exceptionally favourable report of the year's work. Sixty members of the school joined the church during the year; the average attendance showed an increase of 28 over that of last year; over twice the amount was contributed to missions through the "King's Bank," which was installed January 1st, 1918, and the average Sunday collections showed an increase of 16 per cent. over the preceding year. The treasurer, Mr. George Robertson, reported a substantial balance on hand to begin the new year.

Mrs. B. Shortly, secretary of the Ladies' Aid Society, presented a splendid report from this society, the total amount raised during the year being about $1,200. Five hundred dollars of this was paid towards a new carpet for the church.

Financial Report.

Mr. Felix Brownscombe, treasuret of the church, presented the financial report, which was most encouraging indeed. Several expenditures of an exceptional nature, including new carpet on the aisles and platform of the church, new chairs in the gallery and a new furnace in the parsonage, were made during the year, but notwithstanding, a substantial credit balance was reported. Nearly sixteen thousand dollars was contributed during the year for all purposes.

Mr. T. W. Robinson, missionary treasurer, reported a very successful year, which was well in advance of the year preceding, with the exception of two special contributions which were made to this fund a year ago.

Reports from the Senior and Junior Leagues were read by Misses Clydesdale and Outram respectively, and were very gratifying indeed.

Mr. C. C. Carruthers, recording steward, presented the statistical report, showing a membership of about one thousand and fifty, which is a net increase of one hundred over last year.

Music Committee.

Mr. S. R. Armstrong, chairman of the Music Committee, moved a vote of thanks to Mr. J. H. Renwick and the choir for the splendid music provided during the year. Mrs. Renwick sang a much appreciated solo.

During the evening Mr. J. J. Hartley and Mr. D. W. Dumble spoke of the excellent work which has been accomplished the past year, and stated that this was largely due to the excellent work of the pastor, Mr. Thomas. The reports given showed the church to be in a very healthy flourishing state. The meeting was brought to a close by the singing of the doxology, after which the joint boards of the church met and elected the standing committees for the ensuing year.

Are Home From Service Overseas

A number of Peterboro soldiers invalided home from overseas reached the city on Thursday evening. Among those in the party were Sergt. Leonard Williams, a member of the original 21st Battalion, Lance Corp. Johnston Paudash, the Hiawatha Indian who distinguished himself as a sniper and won the Military Medal while fighting in France with the same battalion, and Pte. L. Lebarr, and M. Hallihan, who went overseas with the 93rd Peterboro Battalion.

WINNIPEG STRIKE.

WINNIPEG, May 24. — The big strike may be settled to-day.

WHERE TO WORSHIP TO-MORROW

ANGLICAN

St. John's Church
Hunter Street
REV. J. C. DAVIDSON, RECTOR.
Rectory, Corner Brock and Sheridan Sts.

TRINITY SUNDAY

8.30—Holy Communion.
11 a.m.—Matins and Sermon.
Processional 416—"Bright the vision that delighted"; Venite 5; Te Deum 16, 14; Jubilate 60.
Office Hymn 1.—"Holy, Holy, Holy"
Before Sermon 456 — "Father of Heaven."
Offertory — "Let your light so shine."—Rogers.
God Save the Kin.
Recessional 400 — "Angel Voices Ever Singing.
3 p.m.—Sunday School and Bible Classes; Bible Lesson St. Matthew, 28: 16-20: "The Great Commission."

THE BEST MEDICINE FOR LITTLE ONES

There is no medicine for little ones to equal Baby's Own Tablets. The Tablets are a mild but thorough laxative; pleasant to take; do not gripe and never fail to relieve the little one of constipation, indigestion, colic or any of the other minor ailments. Concerning them Mrs. Jos. Monzerolle, Eel River Ridge, N. B., writes:—"I believe Baby's Own Tablets are the finest medicine for little ones I have ever used. From my own experience I would recommend every mother to keep a box on hand." The Tablets are sold by medicine dealers or by mail at 25 cents a box from The Dr. Williams' Medicine Co., Brockville, Ont.

Prayer Book Lesson: "Trinity and Its Teaching."
7 p.m.—Choral Evensong and Sermon.
Processional 416—"Bright the Vision."
Responses—Talks.
Psalms to Chants 56, 61.
Magnificat 85.
Office Hymn 1.—"Holy, Holy, Holy."
Before Sermon 631—"Three in One"
Anthem—"Holy Art Thou".—Handels "Largo."
Recessional 398—"Ancient of Days"
Mrs. Boucher will take charge of the Girls' Bible Class in the west guild room.
Richard J. Dever, Organist and Choirmaster.

All Saints' Church
Rubidge Street.
REV. R. B. GROBB, M.A., RECTOR.
Residence, 265 Reid Street

TRINITY SUNDAY

11 a.m.—Morning Prayer, preacher the rector.
Hymn 1.—Holy, Holy, Holy, Lord God Almighty, Venite 7, Psalms 34, Te Deum 30-31, Jubilate 56.
Hymn 631. — "Three in One, and One in Three".
Anthem—Solo and chorus—"Land of Hope and lory". Mr. G. E. Cahndler and the choir. Alms presentation and O'Canada.
Hymn 456 — "Father of Heaven, whose love profound". Amen 139.
3 p.m.—Sunday School and Bible Class.
4 p.m.—Holy Baptism.
7 p.m. — Empire Day Service, preacher, the rector—"A service of intercession for our men overseas, and for the success of our arms in this hour of crisis.
Hymn 383—"Onward Christian Soldiers" Psalms, Chants 2, 3a-105; Magnificat 75; Nunc Dimittis 100.
Hymn 358—"God of our Fathers, known of old".
Antehm—"To Thee our God, we fly". Alms presentation 389—O'Canada.
Hymn 566—"O God our help in ages past."
Amen 138—Hymn for Soldiers and Sailors.
Vesper—40.
Choirmaster, Mr. George E. Chandler. Organist, Miss Flowers.

St. Luke's Church
Roger Street.
ASHBURNHAM—EAST CITY.
REV. W. H. WHITE, M.A., RECTOR.
Rectory, 334 Roger street.

TRINITY SUNDAY

8 a.m.—Holy Communion.
9.45 a.m.—Sunday School and Bible Classes.
11 a.m.—Morning Service. Rector will preach.
7 p.m. — Evensong and Service. Rector will preach.
Mrs. W. A. Greenside, Organist and Choirleader.

St. George's Church
South Peterborough—George and Braidwood.
REV. J. PRICE, RECTOR.

10 a.m.—Sunday School.
11 a.m.—Holy Communion.
7 p.m.—Evensong and service.
8 p.m.—Thursday, choir practice.
7 p.m.—Friday, Mission Band.

St. Alban's Mission
Church of England.
Dudance St., Brownton.

Nothing Like Internal Bathing For Constipation

If people only knew what Internal Bathing is doing for thousands of others there would be fewer Pills and Laxatives swallowed, and very much less suffering from Constipation and the accompanying Stomach and Nervous troubles resulting from it.

Mrs. Cake, 941 Ellery Street, Victoria, B. C., writes:

"Before using the 'J.B.L. Cascade' I suffered constantly from Constipation and frequent bilious attacks and sick headaches. Since beginning your system of Internal Bathing with the 'J.B.L. Cascade' four months ago I have not had one attack and feel stronger and better in every way. My only regret is that I did not get a Cascade sooner."

By the proper application of Nature's cure, warm water, by means of the "J.B.L. Cascade" the lower intestines are kept free from all poisonous waste. Drugs force Nature. Internal Bathing assists her.

Dr. Chas. A. Tyrrell of New York, a specialist on Internal Bathing, invented and perfected the "J. B. L. Cascade," which has done more during the past 2 years in restoring health and lessening disease than all other means combined. Ask the Warne Drug Co., Peterboro, for Booklet, "Why Man of To-day is Only 5 Per Cent. Efficient." They will also be pleased to show and explain the J. B. L. Cascade to you.

REMIT by Dominion Express Money Order. If lost or stolen, you get your money back.

SEND Dominion Express Money Order. They are payable everywhere.

DOMINION Express Money Orders are on sale in five thousand officer throughout Canada.

Thursday, 7.30 p.m.—Girl Guides meeting in the Armouries.

Mr. C. A. Spence in charge.
11 a.m., Sunday School.
7 m.—Evensong and sermon.
Wednesday, 7 p.m.—Boy Scouts' meeting.

METHODIST

George Street Methodist
REV. AMOS J. THOMAS, M.A., B.D
PASTOR
Parsonage, 541 Water Street.
Mr. J. H. Renwick, Organist and Choir

Trinity Methodist Church
SIMCOE AND RUBIDGE STREETS
REV. J. P. WILSON, B.A., PASTOR
Parsonage 382 Reid Street

11 a.m.—The Pastor will preached
2.30 p.m.—Sunday School and Bible Classes and Brotherhood.
7 p.m.—Pastor will preached, Patriotic Service.
Monday, 8 p.m.—Epworth League Norral Ireland, president.
Wednesday, 8 p.m.—Prayer service

Trinity Church Musice, May 26.
A M. Anthem.
The Holy Ghost the Comforter by Ernest Nichol.
Soprano solo—Come unto me by Mrs. Geo. H. King.
P. M. Anthem.
Recessional—De Koven.
Baritone solo — Selected, Mr. F. Hartshorm.
Geo. H. King.

Subjects—
MORNING
"Compassion of Jesus."
EVENING
"Dead Eyes Opened."
The peop in this church are all free and strangers will be heartily welcome.

Mark Street Methodist
Mark Street, East City.
PREACHER, REV. R. A. WHATTAM
Parsonage 378 Mack Street

Junior League and Class Meeting at 10 o'clock.
11 o'clock—Public Service.
Subject — "The Model Congregation."
Anthem—"Nearer My God to Thee —McPhail.
Solo—"God Tas Opened All the Gates Between"—Entwistle.
Mrs. Wand.
2.45 p.m.—Sunday School and Adult Bible Class.
Even Service—7 o'clock p.m. The Pastor will preach.
Subject—"Blessings of the Redeemed Progigal" the fourth of the series of discourses on this subject.
Anthem—"Great is the Lord"—Pollock.
Solo—Selected—Mrs. Iradale.
At 8.15 on Monday evening the Efficiency League. An evening with the lantern. A set of slides of the Beckmore Lectureship McGill University, Montreal. Very interesting Everybody welcome.
Wednesday evening at 8 p.m. — Public Prayer Service.
Thursday evening at 8 o'clock — Choir practice.
All seats free. Everybody welcome
Miss E. Kemp, Organist and Choir Leader.

St. James' Methodist
Corner of Romaine and Aylmer Streets
Rev. B. GREATRIX, PASTOR.
Parsonage 165 Romaine St.
'Phone 885.

Pastor will preach morning and evening.
Sunday school and bible class in the afternoon.
Monday, 8 p.m.—Epworth League.
Wednesday, 8 p.m.—Public service.
Thursday, 8 p.m.—Choir practice.
Miss Galt, A.T.C.M., Organist. H. Tarver, leader.
A cordial invitation is extended to all.

PRESBYTERIAN
Knox Church
Corner of Wolfe and Rubidge Streets
Rev. J. A. McKenzie, Pastor.
Residence 174 Sherbrooke Street

MORNING SERVICE
Prelude—Requiem—Perez.
Antehm—"The Homeland"—Sullivan.
Postlude—Dead March—Hanstal.
3 p.m.—S. S. and Bible Class.
EVENING SERVICE
Prelude—Allgretto Pastorale.
Anthem—"They Way Not Mine, Oh Lord."—Wickins.
Solo—"Father of Light"—Adams.
Mrs. Penrose.
Postlude—"Sleepers Wake" — St. Paul.
Geo. Kenyon, "L. Mus." Organist and Choir Master.

St. Paul's Church
Corner of Water and Murray Streets
REV. ROBERT POGUE, PASTOR.
Manse, 349 Water Street.

11 a.m. Morning Service—The pastor will preach.
Organ Prelude—"Prayer and Cradle Song"—Guilmont.
Solo (Contratto) — "Teach me to Pray"—Jewitt.
Miss Herbison.
Offertory Anthem—"Just as I am" —Bowls.
Organ Postlude—"March in C" — Smart.
3 p.m. Sabbath School—Young Ladies' Class—teacher Rev. R. Pogue; Young Men's Class—teacher Mr. H. B. Cowan.
7 p.m. Evening Worship—The pastor will preach.
Organ Prelude—"Evening Prayer" —Smart.
Solo (Contralto)—"Jesus is calling you"—Bond.
Mrs. P. A. Ferguson.
Offertory Anthem—"I came not to call the righteous"—Vincent.
Solo part by Mr. H. F. McKeown.
Organ Postlude—Triumphal March (Eli)—Costa.
Organist and Choirmaster — Mr. John Allan.

St. Andrew's Presbyterian Church
Brock and Rubidge Streets.
CAPTAIN JAMES ROLLINS, PASTOR
Rev. W. L. H. Rowand, Minister in Charge
Manse, 439 Rubidge St.

MUSIC AT EVENING SERVICE
Prelude, Melody—Welly.
Anthem—"Send out Thy Light." — Gounod.
Offertory—"Death of Ara".—Grieg.
Solo—"Crossing the Bar. — Miss Helen McLaren.
Postlude — "Land of Hope and Glory"—Elgar.
Herbert C. Trencer, organist and Choir Master.

BAPTIST

Murray Street Baptist Church
Murray Street.
REV. J. R. WEBB, PASTOR
Residence 544 Aylmer street.

Sunday, May 26th, 1918.
ANNIVERSARY DAY
11 a.m.—Rev. A. N. Marshall, D.D. pastor First Paptist Church Ottawa.
2 p.m.—Sunday School andd Bible Classes.
7 p.m. — Dr. A. N. Marshall will preach.
Ida G. Sanderson, organist.

Park Street Baptist Church
Park Street South.
PASTOR REV. DOUGALD BROWN.
255 Reid Street.

Sunday, May 26th, 1918.
The pastor will preach, morning and evening.
10.15 a.m.—Meeting for prayer.
11 a.m.—Morning service.
3 p.m.—Sunday School—Supt. Mr. F. A. D. Fry; Men's Bible Class, teacher Revd. D. Brown; Ladies' Bible Class, teacher Mrs. A. Nicholls.
7 p.m.—Evening service—The Sons of England will march to the church to join in the evening service.
Monday 8 p.m.—B. Y. P. U.
Wednesday 8 p.m. — Prayer and Praise Service.
Thursday 8 p.m.—Choir practice.
Mr. A. Nicholls, organist and choirmaster.
Seats free; everybody welcome.
Come, hear the Gospel message.

MISCELLANEOUS

Free Methodist
Aylmer Street, Between Charlotte and King Streets
REV. B. L. STEVENSON
Residence 204 Aylmer Street.

Sunday Services—
9.45 a.m.—Sunday School.
11 a.m.—Preaching.
7 p.m.—Preaching.
8 p.m., Friday—Prayer meeting.
Everybody Welcome.

ROMAN CATHOLIC
St. Peter's Cathedral

There will be two masses celebrated At 8 a.m.—Low Mass a At 10:30 a.m.—High Mass At 7 p.m.—Vespers and Sermon.

Bethany Tabernacle
469 George Street
PASTOR, A. G. DONER
Residence 833 Aylmer Street

10 a.m.—Sunday School and Bible Class I. W. Stock, Superintendent.
11 a.m., Worship and preaching Sacrament first Sunday of each month.
7 p.m., Song Service and preaching.
Tuesday evening at 8 p.m., Cottage Prayer Meeting.
Thursday evening, prayer meeting to be basement of the Tabernacle.
A hearty welcome is extended to all.
All inquirers gladly met at close of any service.

Salvation Army Temple
ADJUTANT J. A. McELHINEY
Residence 815 King Street.

7 a.m.—Prayer Meeting.
10 a.m.—Directory Class.
10.15 a.m.—Open Air, McDonald & Harvey Sts.
11 a.m.—Holiness Meeting.
2.15 p.m.—Bible Class and Sunday School.
3.15 p.m.—Salvation Meeting.
6.15 p.m.—Open air. — George and Hunter Sts.
7 p.m.—Salvation Meeting.
The Temple Brigade will conduct the week end service.

SALVATION ARMY TEMPLE
Chamberlain Street, Brownton.
Ensign L. Hargrave and Captain E. Graves.
S. A. Temple

10 a.m.—Directory class.
10.45 a.m.—Open Air, Chamberlain street, below Alfred street.
11 a.m.—Holiness meeting.
2 p.m.—Sunday school and bible class
3 p.m.—Praise meeting.
6.15 p.m.—Open Air, Romaine St.
7 p.m.—Salvation meeting.

Gospel Hall
Corner Gerrie and Brock Sts.
GOSPEL SONG SERVICE

11 a.m.—The Lord's Supper.
3 p.m.—Sunday School.
7 p.m.—Gospel meeting.
Mr. Fife will preach on Sunday. All should hear him.
Good cheery singing.
All are invited.
8 p.m. Wednesday, prayer meeting.

Assembly Hall
George Street, First Flour Old Opera House Building).
Meetings on Lord's Day.
11 a.m.—Breaking of Bread.
3 p.m.—Sunday School and Bible Class.
7 p.m.—Gospel Meeting.
A hearty welcome to all.
7 p.m.—Salvation meeting.

Engineers—LOOK!

SAFETY FIRST FOR YOU

Close that valve on the steam main or sprinkler system quick! Life or property is endangered. The valve is hard to get at. Ladders means falls or scalding. The Babbitt Adjustable Sprocket Rim closes any valve with the pull of a chain. Fits the wheel of any valve. Explicit valuable information sent on request — no obligation of course.

EVERLASTING VALVE
IT NEVER LEAKS For boiler blow-off service and 1,000 other uses. No packing—no stuffing box—self grinding—self cleaning. 240,000 in use. Write for catalogue.

BABBITT ADJUSTABLE SPROCKET RIM

Engineering Specialties Co., Ltd.
1050 King Street West Toronto

BUSINESS MEN'S LEAGUE STANDING

FESTUBERTS ARE CHAMPIONS.

	Played	Won	Lost	P.C
Festuberts	30	21	9	...
Passchendaeles	30	19	11	...
St. Juliens	30	18	12	...
Ypres	30	17	13	...
Vimys	30	10	20	...
Sommes	30	5	25	...

Averages will be published on Monday.

German Artillery Is Very Active

Canadian Press:

LONDON, May 26.—The German artillery was increasely active last night beside the Lys salient in Flanders, in the neighbourhood of Strazeele, the War Office announced to-day. The district east of Bathune was again subjected to gas bombardment. The British captured numerous prisoners and two machine guns in raiding operations.

Printers Won

Thursday night the Printers annexed three games from the De Laval in the five pin league. Anderson for the Printers was high man with 499, and French of the De Laval with 405.

Following are the scores:

Printers—				
Lacheur	141	118	128	387
Anderson	216	168	115	499
Glover	205	148	114	467
Dummy	100	100	100	300
LeClair	131	138	167	436
Totals	793	672	624	2089
De Laval—				
Byers	159	130	115	404
Rutter	104	159	131	394
Robinson	116	142	120	378
Lang	86	83	88	257
French	112	136	157	405
Totals	577	650	611	1838

BOWLERS WERE BUSY YESTERDAY

Honours broke evenly at the Aylmer Street Bowling Green yesterday when the local green was opened for the season by a friendly game between Port Hope and Peterborough. In four games the score close 2-2.

Trent Valley Canal Will Be a Valuable Asset to Peterboro City and County

Preparations are under way for the official opening of the Trent Canal, which will take place next month. A few days ago when the matter of a five hundred thousand dollar appropriation was brought up in the House of Commons, the discussion that arose revealed a number of the advantages that will result when the waterway is open for traffic. "Hansard" containing the official report of the discussion is as follows:—

Railways and Canals—Chargeable to capital—canals—Trent canal construction, $500,000.

Mr. BURNHAM:—I should like to have the privilege of congratulating the Government on the approaching opening of this splendid work. It is true that only four-fifths of the canal is now completed, but it means the opening of the canal to all that vast arterial commerce of central Ontario upon lake Ontario. The upper part, which connects with Georgian bay is, of course, not yet finished. It is progressing according to war conditions. That is the best that can be said, and we do not expect anything more, but it will necessarily be completed in a very few years. It is a fine thing to think that this great work, which has been under construction for no less than seventy-eight years, is about to be opened. It must have been a great proposition, or it would have died a natural death or been slain by criticism many a long year ago. Of course, in recent years the population of the country, and of central Ontario, has very considerably increased. The consequence is that, as in all countries where population accumulates, industries have arisen and favourable opportunities such as exist along the line of the Trent canal are sure to be taken advantage of. Places like Trenton, Cambellford, Peterborough, Lakefield, Lindsay, Fenelon Falls, Orillia, Barrie—all of those places have become centres of indistry. The Hydro-Electric has an opportunity of developing 150,000 horse-power. That opportunity has arisen in consequence of this canal.

Mr. LEMIEUX:—Is that the available horse-power?

Mr. BURNHAM:—That will be the available horse-power. The consequence is that you will have a cheap waterway which will immediately serve the interest of no less than 2,000,000 people. More than forty-three constituencies are directly concerned. It is only necessary to quote an instance or two to show how important the opening of this canal is to the whole district to which I refer. The Quaker Oats Company have just completed the reconstruction of their factory in Peterborough. The manager of the firm from Chicago, told me the other day that the work cost them $2,250,000, and he assured me that the minute the other end of the canal was opened and they could bring in their grain from the West in their own barges, they would treble this expenditure, and factories totalling not less than six or seven million dollars would immediately arise. He said the people of Canada especially, in that district, had no idea of what was in contemplation and of the industrial development that must take place as soon as the canal was completed. There are at present 615,000 bushels of oats of the company at Portt McNicoll awaiting transportation. The grain cannot be shipped because of the shortage of cars. Last year, the year before, and on several other occasions this immense factory had to be shutt down because they could not get transportation facilities. This great industrial concern is capable of elevating 288,000 bushels of grain a day, and they turn out in one day a hundred cars of their finished product. It is an immense concern, backed by an enormous American capital, and such enterprises as these have sprung up solely because of the Trent canal. At last we have a very respectable means of conveyance. Right up as far as Peterborough it is eight feet four inches on the sill, and in the course of time we shall have it all the way through. This will enable a long stretch of territory frong Peterboro to Lake Ontario and the waters tributary thereto the goods they need. Therefore, I say I cannot let this milestone in the progress of that district pass—and a milestone also in the progress of Canada for this is a great national undertaking—without directing attention to this great event. On or about 1stt June the minister, accompanied by all the members who care to go, will take a boat here at Ottawa, will sail througr the Rideau to Kingston, will leave Kingston for Trenton and on up to Peterborough and into the Lake Simcoe—the loveliest as well as the most serviceable water route that I know of anywhere in Canada. I am well aware that in the East and, needless to say, in the Rockies, there is some beautiful scenery.

Mr. McKENZIE:—Did my hon. friend ever sail around the Bras d'Or lakes?

Mr. BURNHAM:—They are very fine. The hon. gentleman was not quite so appreciative of his own district the other day when he said, speaking on the Civil Service Bill, that composition in Cape Breton was considered decomposition in Ontario.

Mr. McKENZIE:—I did not say that.

Mr. BURNHAM:—The Bras d'Or lakes, the Annapolis valley and many other portions of the East are extremely beautiful.

Mr. McKENZIE:—We do not require canals to beautify the country.

Mr. BURNHAM:—The flowery eloquence of its representatives is enough. In calling attention with my humble voice to the completion, so far as I have outlined it, of this really splendid and important undertaking, let me thank the Government for what it has done. The work has been done under war conditions, which has meant that it has crawled rathen than proceeded at the speed we otherwise should have liked to see. I should like further, in the name of that whole district, to invite all hon. gentlemen to accompany the minister on his trip through the canal. The House will then be closed, at any rate until August possibly—I have no authority for saying that, but I fancy it may happen—and I hope all who can will come and see for themselves what I have endeavoured to call attention to, and I can assusre them they will be surprised at the importance and greatness of the undertaking to Canada.

Sir SAM HUGHES:—Does this item include the works for storage dams?

Mr. J. D. REID:—No, that is under items chargeable to income.

Sir SAM HUGHES:—I heartily endorse the very charming address given by my hon. friend from Peterborough, and join in wishing a speedy opening of the canal.

Lakefield Car Badly Damaged

Harry E. Rogers, of Castleton, Ont., driving south on George street last night collided with a new car driven by Mr. W. J. Madill of Lakefield at the corner of McDonnel street. Mr. Madill was going east and had the right of way, but the Castleton car apparently did not see the Lakefield Ford until it was right on top of it. One side of Mr. Madill's Ford was caved in, the running board wrecked and there was other damage that was immediately noticeable. Mr. Madill received a slight shaking up, but fortunately there were no serious injuries from the accident. Three Peterborough girls were motoring with Mr. Rogers, who paid $12.60 at the police station for reckless driving, and may be called upon to pay for the damages to the car. He carries exemption papers that expire on June 1st.

CAPTAIN'S TEAM WON THE MATCH

At the formal opening of the golf links yesterday the Captain, Mr. Moss' team, won the match. In opening, luncheon was given at the club house but the links were crowded from early morning until late at night, a number remaining for luncheon and tea. The opening up of the new grounds to the north of the links is a decidedly needed and appreciated addition.

Do You Want These Engines At Your Door?

BETTER INSTAL
IMPERIAL CHEMICAL FIRE EXTINGUISHERS
They put out fires at the start—before the engines get there.
Send for Folder and Prices.
THE BOOTH-COULTER COPPER & BRASS CO., LIMITED
115 Sumach St. - Toronto

GRAND OPERA HOUSE TO-NIGHT
TO-NIGHT ONLY
The Biggest Production of the Last 10 Years

The KAISER
"The beast of Berlin"
Sweeping the Country on a wave of Unparalled success. A Riot in New York, A Sensation in Boston, S. R. O. in Chicago. Jamming them into suffocation and turning thousands away in scores of cities all over the United States.
2 Reels of Special Comedy
1 Reel of Wide World News
Admission: Gallery 15c, Balcony 25c, Lower Floor 50c. No War Tax

GRAND OPERA HOUSE | One Night Only
GRAND WED. MAY 29th
LAST ROAD SHOW THIS SEASON
Transcontinental Canadian Tour
DAVID BELASCO'S FAMOUS PLAY
THE HEART OF WETONA
A Fascinating Story of Love and Youth and Summertime
THIS IS NOT A MOVING PICTURE
Prices 25c-50c-75c & $1.00. Seat Sale Monday

STRAND
TO-DAY
Matinees - 10c
Evenings - 15c
A BLUEBIRD FEATURE
REWARD OF THE FAITHLESS
An entirely original and well acted story, beautifully presented in skillful photography
Coming, Harry Carey in Straight Shooting

Avoid Summer Heat in Your Kitchen by Using
Coal Oil and Vapor Stoves
Very Cheap and Handy. For Sale by
F. R. J. MacPherson Co., Ltd. TWO STORES 176-8 Simcoe St.

The Safest Matches in the World
Also the Cheapest--are
EDDY'S "SILENT 500's"
SAFEST because they are impregnated with a chemical solution which renders the stick "dead" immediately the match is extinguished—
CHEAPEST because there are more perfect matches to the sized box than in any other box on the market.
War time economy and your own good sense will urge the necessity of buying none but EDDY'S MATCHES.

Auto Owners Attention
When Filling UP at the Canadian Oil Company's Filling Station
184 Charlotte Street
Kindly note the NEW REPAIR SHOP to be Opened in a few days in the same building. Conducted by
ROLAND BESTARD
who is capable of doing repairs of all descriptions to any make of cars. Overhauling Done. Cars Washed. Carburetors Adjusted. Electrical Troubles Remidied. Oils and Greases.

Men Wanted for the Canadian Naval Service
Officers
Applications requested from men qualified to fill positions as Mates, Chief Artificer Engineers, and Artificer Engineers. Pay $2.50 to $3.75 per day. Clothing Allowances; $30.00 separation under usual conditions.
Petty Officers and Men
Engine Room Artificers, $1.35 to $2.75 Seamen 90c. to $1.10, Stokers $1.00 to $1.25, Carpenters $1.20 to $2.40, Stewards $1.10 to $1.50 per day and $25.00 monthly separation under usual conditions. Some vacancies for Boy Stewards, ages 16-18. Pay 50c. daily.
Free Kits, Free Messing.
Qualified men cannot find a better way to serve their country during the war.
Naval Recruiting Officer
103 Bay Street, TORONTO, Ont.
or Naval Recruiting Secretary, 279 Wellington St., Ottawa.

Imported Percheron Stallion
INCESTE
(Imp.) (1609) (81949).
One of the best bred horses seen in this country. Bred by M. Bellanger, France, and weighs 2,000 lbs.
See him and you will want to use him.
Route for the season will be as follows:
MONDAY—Will stand at his own stable, known as the Deyell Farm, 6th Concession of Smith.
TUESDAY—Will proceed to John McConkey's, on 9th Line, Smith, for noon; thence to the Commercial Hotel, Lakefield, for the night.
WEDNESDAY—Will proceed by way of the 6th Line, Douro, to the late Jim Leahy Farm, Mahoney's Corners, for noon; thence by way of the 6th Line, Otonabee, to Adam Pinnette's, for the night.
THURSDAY—Will proceed by way of Keene, to Duncan Neish's, for noon; thence to Christopher Howson's, Mather's Corners, for the night.
FRIDAY—Will proceed to Thos. Slattery's, for noon; thence to Charlie Edwards', for the night.
SATURDAY—Will be at the Little Windsor Hotel, Peterborough, until 4 o'clock; thence to his own stable, 6th Line, Smith, where he will remain until the following Tuesday morning.
The above route will be continued throughout the season, health and weather permitting.
R. H. NESBITT,
Owner and Manager.
1d-122-1w-22

ROAD OIL ARRIVES.

First Car of Tarvia is Tested By City Engineer.

The first car of Tarvia road oil has reached the city, and will be sprayed on some of the roads as soon as the City Engineer's tests for for quality are completed. The question of which roads shall receive the first applications of oil will doubtless be solved as in former years.

The Alleys will hold a practice at Riverside Park this afternoon at 2 sharp. The grounds are in excellent condition and good ball will be in order.

SUCCESSFUL RAIDS.

LONDON, May 24.—(British Official)—We carried out a successful raid shortly after midnight southwest of Labassee and captured a few prisoners. The enemy raided a British post north of Hill 70. Some of our men are missing. In others raids the enemy was compelled to retire.

HATS
CLEANED RE-BLOCKED
Now is the time; before the rush. How about that old Hat? We will make it as good as new by cleaning and re-blocking it to any style you desire. Special attention given to Ladies' or Gentlemen's Panamas or Straws.
We Guarantee the job.
YEOTES BROS
339 GEORGE STREET.
'Phone 768. Gus Annas, Manager.

Your Holiday Smokes

Are all here waiting you at
Eddy Wright's
Union Cigar & Barber Shop
Drop in and enjoy your Favorite Cigar while we fix you up with the smile that won't come off.

EMPIRE
FRIDAY and SATURDAY

Mary Miles Minter, American-Mutual Star.

Mary Miles Minter IN "Powers That Prey" A Five Act Photodrama
Helen Holmes in "THE LOST EXPRESS" TWO ACTS
The Ford Canadian Monthly Educational Series
The Mutual Weekly News from all Over
ALSO A GOOD COMEDY
Matinee 10c Evening 15c

BIRTH.

HEATH.—On Saturday, May 18, 1918, to Mr. and Mrs. L. M. Heath, a son.

GALA DAY!

MIDDLETON'S SUGAR BOWL ICE CREAM PARLORS

Ice Cream Sodas, Sundaes, Phosphates and Fancy Fruit & Egg Specials

Middleton's Fountains are the coldest and frostiest in town

Delicious Summer Drinks--Coco Cola, Orangeade, Lime Juice, Ginger ale

Chocolates, Caramels and Home-made Candy

TWO STORES

458 George 201 Hunter

HIGH GRADE SEED

For Your Vegetable Garden, Flower Garden, Lawn or Farm.

CALL AT OUR STORES

Peterborough Floral Co.

434,436 Water St. Retail Store 347 George St.

TELEPHONES—Greenhouse 1395 Residence 1647

House Cleaning Requisites

Disinfectants:
Formalin
Sulphur Candles
Creolin
Formaldhyde
Candles
Copperas
Chloride Lime,&c

Moth Balls
Insect Powder
Camphor Flakes
Moth Proof Bags

We are head-quarters for your needs at house-cleaning time.

WARNE'S

CUT-RATE Drug Store

Phone 527 351 George St.

DIAMOND TRUTHS

The value of a Diamond is determined by its size, its cutting, coloring and symetrical propositions. An experience of over 35 years of buying and honest dealing has given me a reputation as a reliable Diamond dealer

Frank Clarke

GOLDSMITH HALL - 170 Charlotte

CITY AND GENERAL

THE HEART OF A FRIEND WILL BE REPEATED IN ST. ALPHONSUS' LYCEUM TUESDAY EVENING, 28TH INST. PROCEEDS FOR ST. PETER'S PATRIOTIC SOCIETY. COME AND HELP BUY COMFORTS FOR OUR BOYS. ADMISSION 25C.

RESORTS IN THE CANADIAN PACIFIC ROCKIES.

Banff, Lake Louise, Field and Glacier are in the heart of the Canadian Pacific Rockies and on the main line of the Canadian Pacific Railway. dwtf.

ROOFING.

Canada's best brand. For sale by Fred H. Rowan, McGill street. 'Phone 851. d.t.f.-51

BRITISH COLUMBIA CEDAR SHINGLES.

Slate, Tile, Felt and Gravel and all kinds of built up roofs by Alex. McLeod, General Roofing Contractor. 'Phone 775.

BICYCLES.

Ivanhoe, Hyslop and Crown Bicycles from $37.50 up. Saddles, Tires, Mudguards, and Coaster Brakes. Bicycles repaired. Millard's Bicycle Shop, Hunter St., near Aylmer. 'Phone 1256. dtf

AUCTION SALE.

Monday, 27th, at the home of Pte. A. W. Phipps, 587 Aylmer street, of a large quantity of furniture and household fittings, etc., etc. Sale commencing 2 p.m. W. J. Hancock, Auctioneer. 2d-121

AUCTION SALE

Of household furniture, etc., on Thursday, May 30th, at the home of Mrs. Wm. Braden, 305 Maitland avenue. The entire contents will be sold without reserve, including good rugs, beddings, etc. Sale 1.30 p.m. W. J. Hancock, Auctioneer. 4d-121

LONDON HAT CLEANING AND SHOE SHINE PARLOUR.

We specialize in Cleaning, Blocking, Dyeing, and Steaming Hats. All styles for ladies and gentlemen. Gloves cleaned. All work guaranteed. Apply 326 George St. 28d-107

WE SELL AS WE BUY.

If you want to buy a Piano, Organ or Sewing Machine at first cost, plus a small margin of profit, come and see what J. W. Stuart, 372 Water Street, is offering during his spring sale. dtf

PIANO TUNING.

'Phone 595, the Greene Music Co. Charlotte Street, when your Piano requires tuning or regulating. All work guaranteed. dtf

CLOSING CONCERT.

The closing concert at the Conservatory of Music will be held in the Grand Opera House on Friday evening, May 31st. Tickets 25 cents, which may be reserved without extra charge. 3d-120

CENTRAL PARK.

Gospel meetings in Central Park will commence (D.V.) on the first Sunday in June with a much larger force of Christian workers than usual. Every Christian is asked to pray for this work. The Gospel and the coming of the Lord will be the only themes engaging the attention of workers and speakers.

MATCHES! MATCHES!

Another shipment just received, and I will give the public the benefit of my luck, only five cents per box. It will be only fair to save your grocery order and have all sent up together. We have a good stock of plants for sale.

See our raw sugar.

At James R. Bell's, 'Phone 455.

CLEANING, PRESSING, AND REPAIRING.

'Phone 1416 for Cleaning, Pressing, and Repairng. Goods called for and delivered promptly. Mrs. Read, 159 Rubidge Street dtf-7

LAWN MOWERS.

Easy running, keen cutting, ball-bearing Universal Lawn Mowers. The cheapest high-grade Mower on the market. Lawn Mowers Sharpened and Repaired. Oxy-Acetylene welding. Millard's Bicycle Shop, Hunter Street, near Aylmer. 'Phone 1256. dtf

GOOD GENERAL SERVANT

Wanted—for private family. Apply at 335 Reid Street. T-F

PROBABILITIES

Moderate to fresh, east to south-west winds, occasional showers and thunder storms today and on Sunday with fair intervals.

SERGT. REID PASSED IT UP

Police sergeant Reid, has returned from Parry Sound where he declined the offer of the position of Chief Constable.

AUCTION SALE.

Wednesday, May 29th, at No. 195 Sherbrook street, of household furniture, fittings, rugs, etc., the property of Mrs. J. Garbutt. Sale commences at 2 p.m. W. J. Hancock, auctioneer. 3d

WILL OPEN THURSDAY.

The Swimming Pool at the Young Women's Christian Association will be formally opened on Thursday evening, May 30th. The event will take the form of a Garden Party on the lawn, and swimming exhibition in the pool. A splendid programme is arranged. Admission, 15 cents.

UNION PRAYER MEETING WAS LARGLY ATTENDED

The union prayer meeting last night at Murray street Baptist church was largely attended, the congregations from nearly all the city churches being represented at the service.

DRAFTEES PHOTOGRAPHS.

Someone said "You are going to have a photograph made before you go, aren't you?"—and you promised. You and your family will be proud of that picture in years to come. Photographer Haynes is showing some pleasing styles at remarkably reasonable prices. The new Studio, 147 Hunter street. d.w.-tf

FRUIT AND FISH FOR SUNDAY.

Come to Longo & Co.'s, 210 Charlotte street, for your holiday fruits, fish and vegetables. Extra special—big, fancy Kentucky Strawberries, California Cherries, Valencia Oranges, Bananas, Florida Grape Fruit, Porto Rico Pineapples, Florida New Potatoes, Asparagus, Spinach, Hothouse Cucumbers, Rhubarb Leaf Lettuce, Onions, Carrots and Beans. Fresh White Fish, Salmon Trout, Halibut, Haddock, etc. John Simons, manager. Open to-night. 'Phone 1013. 2d-121

AUCTION SALE, TUESDAY.

The attention of home furnishers is called to the advertisement of the auction sale of the remainder of the Clegg & Co. furniture stock, left over from their recent sale. Everything must be sold; among the articles still remaining is a variety of new and handsome pieces of useful household effects, as well as some fine pictures, nobby baby carriages, and the whole of the store fixtures. No reserve on anything. The sale begins Tuesday next, May 28th, at 2 o'clock p.m.

THE KAISER PICTURE AT THE GRAND

One of the finest pictures ever presented under a Royal program.

Tonight is the last opportunity to see the Kaiser picture at the Grand Opera House. It is a Royal picture and one you should see. It is one of the very best that Mr. Pappas says he has brought to the city. Don't miss it tonight.

Baby's Photo

It is only a short time that you can call her mother's baby but a photograph keeps for all time the memory of those happy days.

We have a special style for baby which we would be pleased to have you call and see at

Moule

374½ GEORGE STREET

IN MEMORIAM

IN MEMORIAM.

DONALDSON.—In ever loving and honoured memory of Pte. Robert Esphlin Donaldson, of the 93rd Battalion, who fell in his country's services, May 26th, 1917.

Greater love hath no man than this
that a man lay down his life for his friends and his home.

—Inserted by his Wife and Daughter.

IN MEMORIAM.

DONALDSON.—In Affectionate Remembrance of Robert Donaldson, 93rd Battalion, killed in action, somewhere in France, May 26th, 1917.

—Inserted by Mr. and Mrs. Matthews

IN MEMORIAM.

McKINLEY.—In Loving Memory of my dearly beloved husband, Samuel McKinley, who departed this life at 310 Margaret Ave., 26th May, 1916.

When you held out your hand that morning and cried
For me to come and stand by.
As I had done in the many years that had past,
My heart gave out in a heavy, heavy sigh.

When I looked on your care-worn face,
I knew too soon all would be o'er;
And I would be left in my widowhood,
With hardships at my door.

We laid you in your lowly bed,
And I turned away with a heart like lead,
For I knew next morn I must say good-bye
To my other dear boys who were going for their country to fight.

It is true you little knew
The tasks I had to go through,
But God in His love, with thoughts from above,
Has promised to carry me through.

He will never leave or forsake me,
No matter if the whole world should turn,
So in Him I'll trust and in His great love,
He has taught me no more for to mourn.

But our hearts and our home is so lonely to-day,
For we are all so far apart;
But when it is God's will and your desire fulfilled,
You will welcome me home at last.

—Inserted by his Widow,
493 Aylmer Street.

TELLS LADIES HERE "WATCH YOUR STEP"

Can not camouflage a touchy corn but says they lift right out

A brisk, lively step is what charms more than a lovely skin, but your high heels have caused corns and you limp a little. That's bad, girls, and you know it. Corns destroy beauty and grace, besides corns can be lifted out with the fingers.

Rid your feet of every corn by asking at any drug store for a quarter of an ounce of freezone. This will cost little but is sufficient to remove every hard or soft corn or callus from one's feet.

A few drops applied directly upon a tender, touchy corn relieves the soreness and soon the entire corn root and all, lifts right out without pain.

This freezone is a gummy substance which dries instantly and simply shrivels up the corn without inflaming or even irritating the surrounding skin.

Women must keep in mind that cornless feet create a youthful step.

DANCE AT BEWDLEY.

Hotel Re-opened For the Summer Last Night.

The re-opening of the hotel at Bewdley was marked by a dance last night at which quite a number of Peterborough's youth were present. There were guests from Millbrook, Cobourg and other places.

NO MORE ASTHMA A CURE DISCOVERED THAT REALLY DOES CURE

Thousands Testify to the Lasting Benefit Derived by This Marvelous Preparation.

The country is simply wild over the wonderful cures of chronic asthma that are being made every day by Catarrhozone. It is a scientific surprise, a perfect marvel the way it brings old chronics back to health. You will say so yourself after you have used it once, say so after the very first time. Ever since people first began to have asthma, Catarrhozone is certainly the best remedy discovered.

Creighton E. Thompson, well known in Calgary, writes:—"Nothing too strong can be said for Catarrhozone. I suffered four years from asthma in a way that would beggar description. I went through everything that man could suffer. I was told of Catarrhozone by a clerk in Findlay's drug store and purchased a dollar package. It was worth hundreds to me in a week, and I place a priceless value on the benefit I have since derived. I strongly urge every sufferer to use Catarrhozone for Asthma, Bronchitis and Catarrh.

The one-dollar package last two months; small size, 50c.; sample size, 25c.; all storekeepers and druggists, or The Catarrhozone Co., Buffalo, N.Y., and Kingston, Canada.

OBITUARY

LEWIS J. JENNE.

Lewis J. Jenne, father of Mr. Frank Jenne, of Semi-Ready Clothing, city, died yesterday at Sutton, Quebec. Mr. Jenne left yesterday to attend the funeral which will be held at Sutton on Sunday.

VIOLA ROBSON RICHARDS.

Viola Robson Richards, the infant daughter of Mr. and Mrs. R. Richards, of Murray street, died early this morning. The funeral will be held on Monday at 2 o'clock, to the Little Lake cemetery.

Social and Personal

Mr. and Mrs. Ford Turner, of St. Catharines, are in the city over the holiday.

Mr. M. Mowry, Charlotte street, left yesterday to visit his daughter, Mrs. Briegel, at Montreal.

Mr. and Mrs. Conroy of St. Catharines, motored to the city yesterday, and are the guests of Miss Cora Mowry, Charlotte street.

Miss Pearl Eakins, Stewart Street, is spending a few days with friends in Toronto.

Mrs. (Dr.) Eastwood invites all officers and members of the 57th Chapter I.O.D.E., to her home on Monday afternoon, to meet Miss Ada Ward.

Miss F. Burnham left on Thursday for Winona, Ont.

Miss Jessie Matthews, Bishop Strachan's school, is spending the week end at her home.

Mr. Wm. Hall, Mr. R. Dobie, Mr. Llewellan Hall and Mr. Lang, spent the holiday at Ketchecum.

Mr. Winlow Nickels is visiting Mrs. Z. Burnham, for the week-end.

Mrs. D. J. Perry and Master Donald, and maid, left to-day to spend the summer at Cobourg.

Mrs. Fitzgerald and Miss Armstrong, Toronto, are visiting Mr. and Mrs. George Gladman, Rubidge street.

Miss Juliet Orde of Toronto, is the week end guest of Miss Archer, Rubridge street.

"Cap." Briscoe, who is attached to the submarine service at the coast, is in the city for the week end.

Mr. and Mrs. George Burnham, and Miss Betty and Miss Leah Rogers, motored down from Toronto for the week end.

Miss Joyce Davison arrived in the city yesterday.

Rev. Mr. White returned on Friday from a three weeks visit at the Adirondacks.

Miss Scott, Toronto, is visiting her cousins, the Misses Erskine, East City.

Dr. and Mrs. Simmons and Dr. Jack Simmonds, Frankfort, were the guests this week of Mrs. George Rogers, Beechwood Farm.

Miss M. Crowley and Miss Genevieve Dore are spending the week-end in Toronto.

Miss Nina Kerr and Miss Eileen Dore are spending a few days with friends in Campbellford.

Mr. and Mrs. R. G. Sturgeon were hosts to a holiday party yesterday at their cottage on Clear Lake.

Mrs. Ward Patterson and Dorothy, Charlotte Street, are visitors in Toronto.

Milton Payne and Fitzroy Watson have returned from Toronto, where they have been successful in passing for cadetships in the Royal Air Forces.

Mr. W. R. Scadding spent the holiday in Toronto.

Miss Phyllis Cumberland is visiting Miss Marion Harstone for the week end.

Cadet Eric Peters is in the city for the week end.

PETERBOROUGH MAN LOST HIS AUTOMOBILE

"How did the railway man who lives on William street north, enjoy the ride he took in a stolen Ford last night?" This foolish question is asked by the Lindsay Warder, which proceeds to say:

Several cars from Peterborough conveying members of the Woodmen Degree staff, visited Lindsay last night and while the brethren were in session one of the cars was stolen by some young men wishing to enjoy a ride. It was a mean trick, and also a dangerous one, as the party is liable to a heavy fine.

When the owner came to look for his car it was gone, and it was some time afterwards the car was finally found on William street south, with lights all out.

SPECIAL MUSIC AT MURRAY STREET

Special music has been provided for the anniversary services to be held in Murray Street Church tomorrow.

FIRE DESTROYS BOBCAYGEON HOME.

BOBCAYGEON, May 25.—While out milking Mr. Alex. Robertson, of the Scotch Line (Verulam), two miles east of Dunsford, had his house and entire contents destroyed by fire, the only thing saved being the piano. No one was in the house at the time except a lady visitor from Toronto, Miss Elizabeth Hunter, of the Sick Children's Hospital, who was spending a couple of weeks in order to recuperate her health. She managed to escape in her night clothes, but was badly burnt. Every stitch of wearing apparel, except what the family wore on their backs, was lost, as well as a considerable amount of money. Torrance Robertson had $40 in a new $30 suit of clothes, and other members also had money in the house.

It is estimated that Mr. Robertson's loss will be in the neighbourhood of $4,000. The house was insured for $1,200.

FOWLER'S PEBLO GLASSES

OPPORTUNITY KNOCKS ONCE

Opportunity is said to knock once at every man's door. Is your eyesight sufficiently good to recognize opportunity when it knocks? In order that there be no doubt about your eyesight, let Dr. Fowler examine your eyes and if necessary give you a proper pair of his "Pebblo" glasses.

CONSULTATION FREE

A. A. FOWLER DOCTOR OF OPTICS Phm. B. Toronto University

EYESIGHT SPECIALIST with NUGENT DRUG COMPANY

RESTORE THE NATURAL SIGHT

May Weddings

To Make the Happy Bride Happier

NEW SPRING SILVERWARE AND JEWELRY

Popular patterns of the famous Rogers 1837 Silver Plated Spoons and Forks. Coffee Spoons, 5 o'clock Tea Spoons, Dessert Spoons, and Forks, Table Spoons, Dinner or Dessert Knives. Fancy Fruit Baskets, Bon-Bon Dishes, Fern Pots, Butter Dishes, Breakfast Cruets, Etc., in Sterling Silver.

Many handsome gifts in Clocks, Wrist and Bracelet Watches and Diamond Rings

WARNE BROS.

Diamond Hall

NEXT TO WARNE DRUG Co.

A MOTOR ACCIDENT.

Car In Collision on Norwood Road Yesterday.

An automobile accident on the Norwood road yesterday afternoon three miles south of Warsaw, flung two cars together. One of them belonged to a Warsaw man, the other was from Tweed. None of the passengers was seriously hurt.

AUCTION SALE

The Balance of Clegg & Co.'s Furniture Stock

will be sold by Public Auction at their Store, 427 George St.

On Tuesday, May 28th

Afternoon Sales at 2 o'clock. Evening Sales at 7 o'clock. Some very Pretty and Artistic Pieces of Furniture will be offered. Everything MUST be sold, including Store Fixtures, &c.

Store will be Closed on Monday Next. J. F. THORNTON, Auctioneer

SHERWIN-WILLIAMS PAINTS & VARNISHES

Home Beauty that means Home Economy

Old Furniture—like old friends—has a charm all its own. So—if you have a table, dresser, bureau, bookcase or old chairs handed down from great grandmother's day—cherish them; and protect and restore them to their former beauty, with

SHERWIN-WILLIAMS VARNISH STAINS

They lend their own beautiful rich undertones to the fine old Furniture, that needs but the proper finish to look its best. There is a full family of colors to duplicate all hardwood effects.

MAR-NOT, For Floors. Made for floors—to be walked on and danced on, if you like—to have water spilled on it, and furniture dragged over it. *MAR-NOT* is tough, durable, absolutely waterproof. Dries in 8 hours, rubs to a dull finish, pale in color, particularly desirable for fine hardwood floors.

SCAR-NOT, For Furniture and Woodwork, has been the means of converting thousands of women to the idea of protection in the home. They use *SCAR-NOT* to make their furniture fresh and bright. Even boiling water does not injure this varnish.

REXPAR, For outside work—doors, etc.—it is absolutely waterproof and will not turn white no matter how long exposed.

We carry a complete line of Sherwin-Williams Paints and Varnishes. Ask us for Color Cards, prices or any other information you may require.

The Peterboro Hardware Co.,

PETERBORO.

12 PAGES
PAGES 1-4

The Evening Examiner

Copies Printed during April 149,585
A Daily Average 5,753

VOL. LX. No. 123 PETERBOROUGH, MONDAY, MAY 27, 1918 PRICE TWO CENTS

Portraits of Men As Men Are

It's a Matter of Business—
No fuss or bother. Just Phone for an appointment.
A few moments of your time—that's all.
See the special display in the Studio Show Cases.

Roy
STUDIO
140½ Hunter Street

Open from 7 a.m. to 1 p.m.

Paris Cafe

We are pleasing more people every day.
Everything to your liking—
A la Carte service.
Every delicacy in season.
"Specials" every day.
Ice Cream and Soft Drinks

NOTICE—All persons, in ordering their food, ought to consider the need of Great Britain and her Allies, and their armies, for wheat, beef, bacon and fats, and that the Canada Food Board desires the public to do everything in their power to make these commodities available for export by eating as little as possible of them and by making use of substitutes and avoiding waste.

LADY MARY'S DIET.

It Was Entirely Too Dainty to Suit Her Italian Doctor.

That recipe of the tallest Scotsman in London—two meals a day and live forever—would not have appealed to the Englishman of the eighteenth century nor yet to the man who lived abroad. Here, for instance, are a few rather which Lady Mary Montagu managed to exist on in Italy:

"I wake about 7 and drink half a pint of warm asses' milk," she wrote, "after which I sleep two hours. Then come three large cups of milk coffee and two hours after a large cup of milk chocolate. Two hours later my dinner, where I never fail to swallow a good dish (I don't mean plate) of gravy soup, with all the bread, roots, etc., belonging to it. I then eat the wing and the whole body of a large fat capon and a veal sweetbread, concluding with a competent quantity of custard and some roasted chestnuts."

Even then the day was not done. Lady Mary goes on: "At 5 in the afternoon I take another dose of asses' milk and for supper twelve chestnuts, one new laid egg and a handsome porringer of white milk." In these degenerate days it would be thought that the patient had done very well.

The eighteenth century Italian was not so easily satisfied. The parish doctor marveled how Lady Mary managed to survive with such a finicking appetite.—London Chronicle.

CASTORIA
For Infants and Children
In Use For Over 30 Years
Always bears the Signature of Chas. H. Fletcher

LIVE POULTRY WANTED

Highest Market Prices Paid for all good fat stock delivered here at the Storage as follows: Hens, Chickens, Turkeys Ducks, Geese.

WM. SCOTT & CO., Ltd.
Cold Storage - Peterborough

TORONTO METAL Co.
Dealers in all kinds of Metals, Scrap Iron, Bottles and Rubbers
We buy and sell Second-hand Clothes and Furniture.
4 Lansdowne St., Peterboro
'Phone 664.

High Quality
SEED CORN
For Sale at
The Peterboro Creamery
377 Aylmer St. Phone 650

CANADIANS FIGURED IN A NUMBER OF SUCCESSFUL RAIDS ON THE WESTERN FRONT

Number of Prisoners Taken—Increased Activity Has Developed Along All Fronts—Riot in Halifax When Returned Soldiers Were Arrested—German Submarine Cruiser Destroyed.

WEEK-END WAR BULLETINS

Monday Morning Bulletins:

Canadian Headquarters in Field, May 27. — The Canadians made many raids on Friday and brought in a number of prisoners and a machie gun.

ANOTHER REPORT.

Geneva, May 27. — Reports from Strasseburg say that Hindenburg is critically ill in the hospital there with typhoid fever.

INCREASED ACTIVITY.

London, May 27. — An increased activity has developed all along the front.

RAISE AGE LIMIT.

London, May 27.—Men of 47 and 48 will soon be called to the colors.

SUBMARINE DESTROYED.

London, May 27.—A German submarine which sank the British steamer Innisearra, was sunk shortly afterwards by an American destroyer.

Sunday Evening Bulletins—

RIOT IN HALIFAX.

Halifax, N. S., May 26.—A riot last night caused by the arrest of two returned soldiers and a sailor, resulted in four men being sent to the hospital and a loss to city property amounting to between five and ten thousand dollars.

ARTILLERY DUELS.

Paris, May 26. — Official.—Artillery duels of considerable intensity took place last night along the French front. The Germans attempted raids but failed.

SUCCESSFUL RAID.

London, May 26—Official.—Increased activity developed on the western side of the Lys salient in Flanders. British raiding parties took many prisoners and several machine guns in a successful raid during the day and night.

AERIAL ACTIVITY.

London, May 26. — Twenty four enemy airplanes were destroyed by the British on the Italian front since May 18. Not a British machine was lost.

Sunday Noon Bulletins—

PRISONERS TAKEN.

American Army in France, May 26. The American troops carried out a raid in the Picardy sector on Friday, inflicted a number of losses and also brought back prisoners.

SUBMARINE CRUISER SUNK.

London, May 26. — A British Atlantic escort just returned reports the sinking of a German submarine of the cruiser type on May 11th. There were no survivors.

ON WESTERN FRONT.

Paris, May 26.—Last night's official reports only desultory artillery engagements on the various fronts.

BAD WEAHER PREVAILS.

Berlin, May 26. — Last night's official says: "Owing to bad weather along the western front there has been no active operations."

Saturday Evening Bulletins—

AMERICANS IN FRANCE.

Washington, May 25. — The Senate Military Committee was notified today that the United States will send two hundred thousand troops to France in May, and will exceed that number in June. They have between twelve and fourteen hundred airplanes with the army in France; two hundred of them are fighting machines.

NOTHING TO REPORT.

London, May 25. —Airplanes were active on the western front to-day. Otherwise there was nothing to report.

STRIKE IS OVER.

Winnipeg, May 25.— The civic car strike is over. For the first time in three and a half days street cars were running at noon. Telephone operators and linemen return to work to-morrow and other industries will be running on Monday.

4 U-BOATS BETRAYED BY GERMAN CAPTAIN

CAUGHT FIRST BY SURPRISE

Took Commander Aboard British Boat, and, Fearing Atack, He Told Location of Others.

NEW YORK, May 27. — Some months ago Premier Lloyd George announced in the course of a speech that five German submarines had been sunk in a single day. The first detailed account of this episode, which laid the fate of four of the German U-boats to the cowardice of the Captain of the other, was given recently by Louis Tracy, the novelist, who is now attached to the British War Mission in this country. Mr. Tracy was speaking at the American Artists' Exhibit at the Anderson Galleries in aid of the American, British, French, Belgian Permanent Blind War Relief Fund.

"A British submarine," he said, "was lying off the coast of Ireland and had come to the surface. As she lay quietly with her officers and crew, assembled on the deck for relaxation, there suddenly appeared, not more than forty feet away, the periscope of a German U-boat, which apparently had been oblivious of the presence of the British submarine. The British craft immediately fired, and disabled the U-boat, so that the British were able to capture her with her commanding officer and men. The men were kept on the German boat, but the commander was taken aboard the British submarine, where he was accorded a chaffing, but not altogether unpleasant reception. The British commander handed him some cigarettes and he was taken below and given a glass of wine. Despite these hospitalities, he seemed very much ill at ease and kept taking out his watch.

Told Location of Other U-Boats.

"Finally he informed the British commander that there were four other German U-boats in the vicinity. He knew that if one of these should first observe the British submarine that he, together with the British sailors, would be sent to the bottom. The British commander on securing this information immediately communicated with his home station by wireless, and British destroyers were rushed in all directions toward the spots where the German commander indicated the German U-boats were apt to be. As a result every one of the four remaining U-boats were destroyed during the afternoon, marking the largest single bag of German submarines during the war."

GREAT LAKES STEAMSHIP SERVICE.

Canadian Pacific Steamship "Manitoba" now leaves Owen Sound 12.30 p.m. each Thursday for Sault Ste. Marie, Port Arthur and Fort William. Steamships "Keewatin" and "Assiniboia" will sail from Port McNicol Wednesdays and Saturdays commencing June 1st. dwtf.

HAIG VISITS CANADIANS.

Speaks in Warmest Terms of Canadian War Services—Bishop Fallon at Front.

Canadian Army Headquarters in the Field, May 25. — The Canadian force has again been honoured by a short, unofficial visit from the Commander-in-Chief. Sir Douglas Haig spoke in the warmest terms of Canadian war services, and Canada will be as gratified as was the Canadian commander at his high appreciation of the Canadain forces.

Save for increased artillery activity in one sector and some scattered hostile gas shelling, there is nothing outside the usual patrol activity to report on the Canadian front.

Bishop Fallon of London, Ont., has been paying a ten day's visit to the corps.

Windsor Table Salt
Made by Canada
THE CANADIAN SALT CO., LIMITED

COULD NOT STOP THE HEADACHES

Until She Tried "Fruit-a-tives" —Made From Fruit Juices

112 Cosburg St., St. John, N.B.

"I feel I must tell you of the great benefit I have received from your wonderful medicine, 'Fruit-a-tives'.

I have been a sufferer for many years from *Violent Headaches*, and could get no permanent relief.

A friend advised me to take 'Fruit-a-tives' and I did so with great success; and now I am entirely free of Headaches, thanks to your splendid medicine".

MRS. ALEXANDER SHAW.

50c. a box, 6 for $2.50, trial size 25c. At all dealers or sent on receipt of price, postpaid, by Fruit-a-tives Limited, Ottawa.

GRAIN MARKET

Manitoba wheat. — No. 1, northern, $2.23 1-2; No. 2, $2.20 1-2; No. 3, $2.17 1-2; No. 4, $2.10 1-2, including 2 1-2c. tax, in store, Fort William.

Manitoba oats—No. 2 C.W., 83c.; No. 2 C.W., 80c.; extra No. 1 feed, 80c.; No. 1 feed, 77c. in store, Fort William.

American corn—Not quoted.

Ontario oats—No. 2 white, 80c. to 81c., nominal; No. 3 white, 79c. to 80c.

Barley—Malting—$1.49 to $1.50.

Ontario wheat—No. 2 winter, $2.22, basis in store Montreal.

Peas, No. 2, nominal.

Buckwheat—$1.80.

Rye—No. 2, $2.15.

Ontario Flour — War quality, $10.65, Toronto-Montreal, $10.65, new bags.

Manitoba Flour — War quality, $10.25, Toronto.

Millfeed—Car lots, delivered, Montreal; shorts, $40; bran, $35; feed flour not quoted; middlings, not quoted.

Hay—Baled, track, Toronto, car lots, No. 1, $16 to $17; No. 2, $14 to $15; straw, car lots, $8.50 to $9.

CATTLE MARKET

Heavy steers	$15.50 to	$16.25
Choice butcher	13.00	15.00
do medium	11.75	12.50
do common	11.00	11.50
Heifers, good to choice	12.50	15.00
Butcher cows, choice	9.25	12.00
do medium	7.00	7.50
Bulls, choice, heavy	10.00	12.00
do good	9.25	9.75
do light	7.00	8.00
Canners and cutters	6.25	8.00
Feeders, 900 to 1,000 lbs.	11.50	12.50
Stockers, 750 to 800 lbs.	10.50	11.25
do med., 600 to 700 lbs	10.00	10.50
do light, 600 to 650 lbs	8.00	8.50
Grass cows	9.00	9.50
Milch cows	90.00	125.00
Calves	10.00	15.75
Lambs	18.50	22.00
Sheep light	16.00	18.00
Hogs, fed and watered	20.50	.....
do off cars	20.75	.....
do f.o.b. to shippers	19.50	.....

Pliny's Yarns.

Pliny's yarns about human anatomy were something wonderful. He tells of a race of savage men whose feet are turned backward and of a race known as Monocoli, who have only one leg, but are able to leap with surprising agility. The same people are also called the Sciapodae, because they are in the habit of lying on their backs during the extreme heat and protecting themselves from the sun by the shade of their feet. These people dwell not far from the Troglodytae, to the west of whom again there are a tribe who are without necks and have their eyes in their shoulders.

Greatest Countries.

Great Britain, or rather the British empire, owns the largest share of the earth. The figures are as follows: British empire, in square miles, 11,271,000; Russia, 8,660,000; Chinese empire, 4,248,000; United States (continental), 3,000,000; Brazil, 3,200,000. These five nations own two-thirds of the world. In wealth the United States is far in advance of any other nation.—New York American.

THE CAUSE OF APPENDICITIS NOW DEFINITELY KNOWN

The commonest cause of appendicitis is constipation. Every doctor says so. When you require physic, don't get a cheap drastic pill—get Dr. Hamilton's Pills, which are made from the private formula of one of the greatest physicians. Dr. Hamilton's Pills strengthen the stomach, regulate the bowels and prevent any tendency to appendicitis. In one day you feel the tremendous benefit of Dr. Hamilton's Pills. By purifying the blood and cleansing the system they prevent headaches, lift depression and drive away weariness. No medicine so successful as Dr. Hamilton's Pills. Sold everywhere in 25c. boxes, with yellow cover; get the genuine.

LIEUT.-COL. SAM SHARPE DIES FROM A FALL IN MONTREAL

Landed in Halifax on Monday and Taken to Hospital For Treatment—Was M.P., Lawyer and Won D.S.O.

HAD SERVED IN FRANCE

MONTREAL, May 27. — Col. Sam Sharpe, Uxbridge, Ont., recently returned from England, met his death Saturday at the Ross Pavilion, the Royal Victoria, by falling from a second storey window to the concrete pavement below. The nurse, who left his room a few minutes previously, reports he showed no signs of mental aberration and talked quite intelligently to her. He was dressing to go out for a drive which had been arranged by the nurse.

Tidings of his death came as a great shock to his friends, as he had arrived in Halifax on Monday last and fellow-officers on the voyage across had not regarded his condition as critical.

"I saw him on at Halifax Monday last," said one friend. "I knew that he had been in England owing to illness, after service in France, but I concluded that his health must have improved. Mrs. Sharpe was with her husband on the trip across the Atlantic.

Born in Ontario County.

Col. Samuel Simpson Sharpe was born at Zephyr, Ontario County, on March 13, 1873. He attended Toronto University, going from there to Osgoode. On being called to the bar he practised in Uxbridge and became town solicitor. He was a major in the 34th Militia, and went overseas in July, 1916, in command of the 116th Ontario Battalion, which he recruited about two and a half years ago. The 116th was absorbed on reaching England. He was awarded the D.S.O. on January 1, 1918.

Col. Sharpe took a keen interest in politics — the Conservative side, and represented North Ontario in the House of Commons. He was elected in 1908, and re-elected in 1911 and 1917.

Col. Sharpe married Miss Mabel Crosby, the granddaughter of Joseph Gould, ex-M.P. for North Ontario, and Mrs. Sharpe survives her husband. Col. Sharpe was a member of the Methodist church.

VISCOUNT FRENCH IS AN IRISHMAN WHO KEEPS COOL

New Ruler of Ireland Has Had Adventurous Career $1,000,000 a Year

As Lord Lieutenant, Viscount French will be Ireland's chief executive. The holding of this office, which originated in the reign of Henry VIII., is assisted by a privy council, while the actual conducting of the business of government is actually done by a chief secretary for Ireland. The chief secretary, appointed by Lloyd George at the same time that he surprised his constituents by appointing Viscount French, is Edward Short, member of Parliament for Newcastle. Viscount French succeeds Baron Wimborne, who was appointed in 1918.

The new Lord Lieutenant, like all who hold that office, is to act as a vice-regent, being the personal representative of the Crown. He will receive an allowance of $100,000 a year. Edward Short, as chief secretary, will be president of the Irish Local Government Board, a member of the House of Commons and of the Cabinet, and will be responsible to Parliament for the administration of the government of the island.

Field Marshal French has been one of the most interesting figures in British military affairs since he came to the fore in the Boer war. He was Commander-in-Chief of the British expeditionary forces at the beginning of the present war in 1914, and is credited with having conducted the retreat from Mons. In January, 1916, he became Commander-in-Chief of the Home Forces. At one time Colonel of the Irish Guards and Colonel-in-Chief of the Royal Irish regiment, he ought to have great influence with his fellow-countrymen. He is also a knight of the Most Illustrious Order of St. Patrick.

His career, too, has been of the sort that one would expect, that of an Irish fighter to be.

He is the son of Captain French, of Ripple Vale, Kent. His mother wanted him to enter the ministry, but at the age of 14 his father put him aboard the Britannia, where he served at a cadet for four years, seeing a great deal of service. At the age of 22 he secured a commission in the 19th Hussars.

His nature, training and habit of mind are those of the cavalryman. Though a serious student of the technical side of warfare, he has always been an audacious soldier, quick to take a long chance, never afraid to break away from established military customs, never at all hesitant about allowing himself to be guided by his intuitions, never loath to use his imagination and cut loose from hackneyed methods of procedure.

Viscount French has been described as "an Irishman who keeps cool."

Matter of Getting Even.

Mrs. Exe—"We must have the Biggsbys to dinner. We owe them one."

Exe—"That's so. We passed an awful evening there, and it's nothing more than right that they should pass one here."—Boston Transcript.

To Keep Awake in Church.

Some men wouldn't get so sleepy in church if the rostrum had footlights in front of it and the minister was a female garbed in a rag, a daub of red paint and a smile.—Cincinnati Enquirer.

World's Chief Battlefields.

The world's battlefields have been in the heart chiefly, and there the greatest heroism has been secretly exercised.—Beecher.

Wires in London.

London's telegraph and telephone wires, it is estimated, extend 73,500 miles overhead and 921,000 miles underground.

Daily Thought.

Politeness appears to have been invented to enable people who would naturally fall out, to live together in peace.

Not Some Men.

Exchange wants to know if an extra hour of daylight will pull some men home an hour earlier.—Buffalo Times.

Modesty.

One way to create the impression that you are familiar with success is to be modest.—Youth's Companion.

Largest Hens' Eggs.

The largest hens' eggs are produced in Manchuria, those weighing one sixth of a pound being common.

Environmental Influence.

To understand fully the effect of environmental influence requires a pretty good understanding of the native qualities of the material upon which the environment acts. The reaction of differently formed human beings is never exactly the same even when the environmental action on them is nearly identical. "You can't," as David Starr Jordan is wont to say, to explain some failures of college endeavor, "put a thousand-dollar education into a fifty-dollar boy."—Vernon Kellogg, in the Atlantic.

Remedies for Warts.

Those who are fortunate enough to be able to look back into the past and recall boyhood days on the farm will remember the old formula for the removal of warts. It ran like this: "Steal a piece of pork and rub the wart with it. If this does not prove effective, rub with a kernel of corn, bore a hole in a tree (one in a graveyard was preferable), put the corn in the hole and fill it up, and your wart will soon leave you."

Avoid the Discourager.

Sometimes people grow discouraged because their work does not seem to count for much. A taper lay in a drawer, whence its owner took it out and carried it away. "Where are you taking me?" asked the taper. "To show big ships their way across the sea," was the reply. "But no ship could see by means of my tiny light." "Leave that to me," said the owner, as he lighted the big lantern and blew the taper out.

Sore Eyes Granulated Eyelids, Eyes inflamed by exposure to Sun, Dust and Wind quickly relieved by Murine Eye Remedy. No Smarting just Eye Comfort. At Druggists or by mail 50c per Bottle. Murine Eye Salve in Tubes 25c. For Book of the Eye write us. Murine Eye Remedy Co., Chicago.

May we supply you with your
Moth Preventatives and Disinfectants

We have a large and well assorted stock including:

Moth Flakes, Moth Bags, Moth Balls, Cedar Flakes, Formaldehyde & Formaldehyde Candles and other disinfectants such as:—
Roll Sulphur, Sulphur Candles Cloride of Lime, Kreso Coppeias, Thymo-Cresol, Zenoleum, Crude Carbolic Acid etc.

McDERMID & JURY'S
The Safe, Satisfactory Druggists
The Rexall Store
COR. GEORGE & CHARLOTTE

Manly Pride.

I remember when working in a flower garden was looked upon as a belittling way for a man to earn money. One man hired to dig, threw down his spade when told a place for flowers was being made, declaring, "I ain't got so low as to earn my victuals makin' a posey bed!"—Elizabeth Eddy Norris, in the House Beautiful.

Famous Along Two Lines.

Sir Arthur Conan Doyle was a doctor before he became famous as the creator of Sherlock Holmes. He followed his profession at Southsea in the eighties, and for his services as commandant of a field hospital in the Boer war he received the thanks of the government.

Take Grease Out of Matting.

When coconut mattingshas got badly greased, scrub it with hot soapy water, then rinse thoroughly by drawing it several times through a bath of cold water, or hang it over a clean clothesline and brush it well with cold water; allow it to remain there to drain and dry.

Cheesecloth Income.

The little girl with the crepe de chine taste who makes the mistake of having for her daddy a man with a cheese-cloth income is bound to have her dimples overflow as a result of lachrymal freshets occasionally.

RUPTURE
• APPLIANCE •
SPECIALIST HERE

New Invention Retains Rupture Without Knife, Danger or Pain.

Old-fashioned galling, slipping trusses and foreign mail order methods are done away with by the wonderful invention of a Canadian specialist who has devoted years to this one study. The marvelous new Egan "CURATIVE" gives instant retention, rest and security where others have failed. It prevents all irritation, restores every part to its natural position as soon as it is used, and old style trusses are thrown away. Egan's "Curative" is invented to assist nature to close the opening in the shortest time known without an operation and at small cost. Testimonials from men, women and parents. Nothing complicated. No inconvenience or loss of time, but just a natural retentive method. It costs you nothing to investigate. Delays may be dangerous. Now is the time to make yourself physically fit for your daily work. Tear off coupon now. "Made in Canada."

J. Y. EGAN, SPECIALIST, WILL VISIT the towns below. Free demonstration and examination of samples. Ask at hotel office for my room. Note dates.

Campbellford, Windsor Hotel, June 5

Peterboro, Empress Hotel, Thursday, Friday, all day and night. 2 Days only, June 6-7.

NO CHANGE IN PRICE
SIMPLEX SHOE POLISH
10c
BLACK, TAN, WHITE AND OX BLOOD
HAWES & Co., Toronto

MOTHER GAVE THIS DELICATE CHILD VINOL

And He Got Well and Strong. That's True

Monaca, Pa.—"My little boy, who is the youngest of three, was weak, nervous and tired all the time, so he was most unfit at school, and nothing seemed to help him. I learned of Vinol and gave it to him. It has restored his health and strength and he has gained in weight."—Mrs. Frederick Sommers, Monaca, Pa.

Vinol is a constitutional cod liver and iron remedy for delicate, weak, ailing children. Formula on every bottle, so you know what you are giving them. Children love it.

McDermid and Jury, druggists; E. Payne, Peterborough. Also at the best druggists in all Ontario towns.

WHEN YOU GO WEST

WE HAVE
THE LOWEST FARE
THE MODERN TRAIN
THE SCENIC ROUTE
AND THE SERVICE, TOO

For Tickets, Reservations, Literature and Information, apply to Thos. Marks, Insurance, Peterboro, or write R. L. Fairbairn, G.P.A., 68 King St. E., Toronto.

CANADIAN NORTHERN

Good News to Housekeepers

Keep your rags and other junk for Low & Co. We will pay you from 3 to 4c. per lb. for rags; 7 1-2c. for rubber; 18 to 20c. a lb. for copper; 5c per lb. for lead and zinc; scrap iron from 75c. to $1.25 per cwt.

Either drop us a line by mail or ring 697 or 766 at nights, and we will call for them.

Orders for coal taken now.

LOW & COMPANY
262 Simcoe St. and 385 Bethune
Phone 697 Nights and Holidays 766

TINWARE

New and Second-hand Kitchen Utensils at Rock Bottom Prices. Also Garden Tools, Furniture, Stoves, Crockery and Other Household Goods.

JOSEPH SMITH
490 Aylmer St. Phone 308

Barbeau's Cartage

All kinds of Moving and Carting by careful and experienced men. A Lorry and a Piano Wagon has been added to our equipment which will enable us to give better service than ever to our Patrons. Satisfaction Guaranteed. We have just added new furniture van. Largest in the city. Household effects moved with care.

A. BARBEAU,
PHONE 1017 85 GLADSTONE AVE

Railway Time Tables

GRAND TRUNK RAILWAY

[illegible]—For Lakefield.
[illegible] a.m.—For Hastings, Campbellford, Stirling, Madoc, Belleville, Deseronto, Napanee, Kingston, Brockville, Montreal.
[illegible] a.m.—For Lindsay, Orillia, Collingwood, Midland, Penetanguishene, North Bay, Toronto, Hamilton, Niagara.
[illegible] p.m.—For Millbrook, Lindsay, and Port Hope, making direct connections at Port Hope for Toronto arriving Toronto 5.35 p.m.
[illegible] p.m.—For Lakefield.
[illegible] p.m.—For Millbrook, Lindsay, Port Hope, and all points on the main line, east and west. Direct connections at Port Hope with International Limited for Toronto, Detroit and Chicago.
[illegible] p.m.—For Hastings, Campbellford, Stirling, Madoc, Belleville, Deseronto, Napanee, Kingston and Brockville.
[illegible] a.m.—For Lindsay, Orillia, Midland, North Bay, Toronto.
[illegible] p.m.—For Millbrook, Port Hope, Belleville, Kingston, Brockville, Montreal and Boston.

CANADIAN PACIFIC RAILWAY
CORRECTED JAN. [illegible], 1918.

GOING EAST—
*[illegible] p.m.—Indian River, Norwood, *Havelock.
[illegible] p.m.—Kingston, Smith's Falls, Montreal, Quebec, St. John, N.B., Boston and New York.
[illegible] a.m.—Norwood, Havelock, Tweed, Perth, Smith's Falls and Ottawa.
**[illegible] p.m.—Norwood, Havelock, Tweed, Perth, Smith's Falls, Ottawa and Intermediate points.

GOING WEST—
[illegible] p.m.—Toronto, Owen Sound, Guelph, Goderich, Hamilton, Buffalo, St. Thomas, London, Chatham, Detroit and Chicago.
[illegible] a.m.—Myrtle and North Toronto.
[illegible] p.m.—Toronto, Hamilton, Brantford, Buffalo, New York, Guelph, Galt, Woodstock, London, Detroit and Chicago and intermediate points between Peterborough and Toronto.
[illegible] a.m.—Lindsay, Orillia, Port McNicol and intermediate points.
[illegible] p.m.—North Toronto and West Toronto and intermediate points.

*Daily **Daily except Sunday.

The Woman Who Changed

By JANE PHELPS

HELEN'S REWARD

CHAPTER LXXVI.

"So I was a good girl, was I?" I did not pretend to misunderstand.

"You are a wonderful girl," he said, with a note in his voice that thrilled me. "If you aren't too tired, or too—upset," again his eyes held that twinkle, "we will work a little longer, then Robert will give us some luncheon. That is, if you will honor me?"

"Had it not been for Mrs. Collins calling my husband "George," and her absolute ignoring of me or my feelings, I should have hesitated to lunch alone with Merton Gray, with only a maid chaperon. But I was hurt, humiliated, in spite of my brave talk, that Merton should see me so snubbed. That was just what Julia Collins had tried to do, and it hadn't been the first time she had tried to snub me before George and others. I gave her the credit, however, of doing it only to impress George with my lack of savoir faire.

"That will be lovely! I'm sure we'll have a better time than they!" I accepted unconsciously giving Merton a chance to see my hurt.

"I am sure we will," he responded, then, "Excuse me a minute. I'll tell Robert to do his best."

AN HOUR WHICH BROUGHT GOOD RESULTS

He was gone but a moment, then, without saying anything more, he again posed me and resumed working. For over an hour, with an occasional rest, he worked steadily, saying nothing save to remind me to keep quiet, or to ask if I were able to hold the position a little longer.

I was busily thinking, while he worked. I remembered that peculiar flash that I had seen before, on my husband's face, when I had been able to hold my own with his women friends. Was it really true that even occasionally he was proud of me? Already, I had forgotten that I was ordered like a child—that I had been hurt and angry because of it. The tilt with Julia Collins in which I had NOT come off second best had raised my spirits, and with the resiliency of youth I made a silent vow to make him proud of me, in every way, before I finished.

"Why that determined look?" Merton asked, as he threw down his brushes. "You have decided something."

"Yes."

"Something important?"

"Very."

"I shan't ask you what. I have a notion you would not tell me, and I don't like to be snubbed."

"Neither do I! Hence the decision."

We both laughed merrily. I had not meant to take him even so much into my confidence, but the words had slipped out. The heary laugh that we enjoyed robbed them, however, of all sting, and of all embarrassment. I knew that he was aware of my meaning; and he knew that I sensed his understanding. But neither of us referred to the subejct again.

"Luncheon is served," Robert announced.

ALWAYS AT A CRUCIAL TIME.

Why is it, I wonder, that butlers and maids always interrupt a conversation at a crucial time? Robert's simple announcement brought us back to our own affairs without embarrassment, and we gaily followed him to the breakfast room where the table was daintily set for two.

I felt so deliciously wicked. It was just like the things of which I read. This luncheon a deux, in the studio of a popular artist! But there all similarity ended. Merton was the dignified and solicitious host—nothing more. And in all the stories I had read, the artist made love to the lady before the luncheon was finished.

We had a delightful lunch. Robert had really outdone himself. And we lingered over it, lauhing and talking, for over an huor. Then, as Celeste had also finished her meal (served in the daintily clean kitchen), we started home.

Would George be angry, when I told him I had luncheon with Merton Gray? I had no slightest intention of hiding it from him. He had taken Julia Collins with him; surely I had a right to remain with Merton. So I reasoned, never even thinking that since the beginning of time there had been one code for a man, another for a woman.

I heard Celeste bragging to Mary about Robert's wonderful cooking. And Mary's sarcastic reply, followed by the remark:

"I suppose you'll be after settin' your cap for him, now that you are eatin' his cookin'?"

"Perhaps!" Celeste replied with all the airiness of the French maid when the other sex is in question.

"Well, I opes that the misis gets some comfort, going to have her picter painted. She don't git mucħ here!"

So, even Mary knew that I was not really happy. I must learn to be a better actress. It was not good breeding to allow the servants to see anything they could discuss. So Mrs. Sexton had told me, often.

To-morrow—**A Joyful Surprise**

"I SUFFERED SEVEN YEARS"

Was Eventually Cured by Lydia E. Pinkham's Vegetable Compound.

Philadelphia, Pa.—"I suffered for seven long years with a lame back, irregularities and pain. I had one physician after another but they did me no good. I read about Lydia E. Pinkham's Vegetable Compound and gave it a trial and in a short time I felt benefited and am now feeling fine, and without weakness or pain. Many of my friends have also taken Lydia E. Pinkham's Vegetable Compound and been helped by it."—Mrs. MARGARET NESS, 1846 E. Hazzard St., Philadelphia., Pa.

Women who suffer from displacements, irregularities, inflammation, ulceration, backache, sideache, headaches or "the blues" should not rest until they have given this famous root and herb remedy, Lydia E. Pinkham's Vegetable Compound, a trial. If complications exist, write Lydia E. Pinkham Medicine Co., Lynn, Mass., for special suggestions. The result of its long experience is at your service.

ADAMS California Fruit Gum

ADAMS
Pure Chewing Gum

FATHER McHUGH LEAVING LINDSAY.

LINDSAY, May 25.—Rev. Father McHugh, who for the past seven months has been curate at St. Mary's Church, Lindsay, leaves this week for the Archdiocese of Kingston. Since his coming to Lindsay the Rev. gentleman has won many friends, who will regret his departure.

It is stated that his successor will be selected from one of the four priests ordained in Peterborough recently.

TURN HAIR DARK WITH SAGE TEA

If Mixed With Sulphur It Darkens So Naturally Nobody Can Tell

The old-time mixture of Sage Tea and Sulphur for darkening gray, streaked and faded hair is grandmother's recipe and folks are again using it to keep their hair a good, even colour, which is quite sensible, as we are living in an age when a youthful appearance is of the greatest advantage.

Nowadays, though, we don't have the troublesome task of gathering the sage and the mussy mixing at home. All drug stores sell the ready-to-use product, improved by the addition of other ingredients called "Wyeth's Sage and Sulphur Compound." It is very popular because nobody can discover it has been applied. Simply moisten your comb or a soft brush with it and draw this through your hair, taking one small strand at a time; by morning the gray hair disappears, but what delights the ladies with Wyeth's Sage and Sulphur Compound, is that, besides beautifully darkening the hair after a few applications, it also produces that soft lustre and appearance of abundance which is so attractive. This ready-to-use preparation is a delightful toilet requisite for those who desire a more youthful appearance. It is not intended for the cure, mitigation or prevention of disease.

Mounted Police In Boer War.

The units to which the R.N.W.M.P. directly contributed during the South African War were notably the Second Battalion, Canadian Mounted Rifles; Lord Strathcona's Corps, which embarked by S. S. Monterey" at Halifax on March 16, 1900; the Canadian contingent of the South African Constabulary, which sailed during the subsequent spring, and the Third, Fourth, Fifth and Sixth Regiments of the Canadian Mounted Rifles (generally known as the Third Contingent), which sailed from Canada in May of 1902.

The R.N.W.M.P. gave directly to H. M.'s forces for the Boer War no fewer than eighteen officers and one hundred and sixteen non-commissioned officers and men, with four officers and thirty-eight rank and file also to the South African Constabulary, or a total contribution to the South African War in man-power of 245 of all ranks.

Sergt. A. H. Richardson (trooper in the scarlet of the force) at Wolvesprint on July 5, 1900, won the Victoria Cross by riding back under an exceptionally heavy fire to within three hundred yards of the enemy's position, in order to rescue a twice-wounded comrade whose horse had been shot from under him. During that campaign the Companionship of the Order of the Bath also was conferred upon Supt. S. B. Steele (then risen to a lieutenant-colonelcy and commanding Strathcona's Horse, but since become a general of the line); two of the erstwhile troopers of the northern wilds were decorated as Companions of the Distinguished Service Order; one won distinction as a Fourth Class member of the Victorian Order, and four gained by their gallantry the Distinguished Conduct Medal.

Seen Alike.

"I don't understand why my watch will not go," said Staylate. "I'm sure it's wound up!"

"Dear me," yawned his hostess, looking toward the clock, "what a remarkable coincidence!"—St. Louis Post Dispatch.

Joy never feasts so high as when the first course is misery.—Simmons.

Colds Settled In The Kidneys

Lumbago, Backache and Rheumatism Was the Result—Now Enthusiastic Over Cure Obtained.

CHATTERTON, Ont., March 27. —The kidneys are extremely sensitive to sudden changes of temperature, and much pain and suffering is a frequent result, as all who have had attacks of lumbago and rheumatism know.

The writer of this letter was a great sufferer until she found that by using Dr. Chase's Kidney-Liver Pills she could regulate the action of the kidneys, and thereby remove the cause of lumbago and rheumatism.

Mrs. John Lancaster, farmer's wife, Chatterton, Ont., writes: "We would not want to do without Dr. Chase's Kidney-Liver Pills in the house, for we have proven their merits in so many cases. I have weak kidneys and whenever I catch cold it settles in the back and develops into lumbago. I used to suffer terribly from lumbago and rheumatism, but find that by using Dr. Chase's Kidney-Liver Pills and applying Dr. Chase's Backache Plaster that I obtain the greatest relief, and am soon all right again. My daughter has also used the pills with splendid results, as has also a neighbour woman who suffered greatly from constipation."

Dr. Chase's Kidney-Liver Pills, one pill a dose, 25c. a box, at all dealers, or Edmanson, Bates & Co., Limited, Toronto. Be sure to see the portrait and signature of A. W. Chase, M.D., on the box you buy.

HOMELY CHILDREN.

Often Develop Into Beauties When the Face Is Fully Grown.

Let no parent despair of a plain child. Beauty so far from being "skin deep" largely depends upon the proportion between the different parts of the face, and this depends upon their rate of growth. Before a boy's voice breaks he may have a very defective chin, a serious blemish for our ideal of manly beauty. But that chin may be destined to grow just when the boy's beard begins to grow and may transform him.

I saw the other day an old school fellow whom I could scarcely recognize, so vastly improved was he since his young boyhood by the acquisition of that chin which anatomists tell us is a peculiarity (and therefore a beauty) of our species. Robert Southey was described by his nurse as a "great ugly boy" when he was born, but he grew to be so handsome that Byron said he would be almost content to father Southey's poetry if he might have its author's head and shoulders.

I cannot say what percentage of ugly children turn out handsome later in life, but certainly many do, partly because in earlier life the various parts of the face have developed at somewhat unequal rates and partly because of the influence of another factor of beauty, in which Southey was rich, its old fashioned but [illegible] name is the soul.—Dr. C. W. Saleeby in Strand Magazine.

MARY AND MARTHA.

Canadian Patriots at Home and Abroad.

All Canadians are divided into two camps; those who go to the Front, and those who stay at home. There are no other Canadians. All loyal Canadians are in one or other of these two camps. All patriotic Canadians are doing their duty either in uniform or out of it.

The man who stays at home, under the pitiless publicity of the revitalized Military Service Act, is doing his war-time duty by his country if he eats potatoes three times a day, cuts out wheat, does essential work though menial, and puts his money into war bonds. By his mouth, his hands and his pocket, he shall be known.

No brass band parade preceded the trudging of the man-who-stays-at-home to his work. He has no uniform to perk him up. No esprit de corps binds him to his fellows, except psychically as all are bound by the prayer unuttered or expressed to win the war. He must hunt out his duty, and in the light of conscience do it even if it is distasteful. He is lonely and his heart is heavy, for his spirit is in the trenches. Yet he must follow his solitary furrow to the end, and the incentive is not tinctured with glory, but merely with duty.

Prosaic though it may be to talk of potatoes and Johnny Cake, yet these are the humble weapons that must be used to enable the man-who-stays-at-home to walk the chalk line of duty. Potatoes or beans take the place of wheat bread in the wholesome diet. Fish is a perfect substitute for beef and pork products. Buying war bonds, no matter how small a number, helps Canada to finance the food purchases for the allies. Digging in the soil has merit, not only in producing more food, but also in discipline. It is duty.

These are the tasks the war has set for the man who can't go to the front. How trivial they appear in contrast with the heroic things the man in the trenches has a chance to do! Yet every man to his task, for it is not the task but the spirit with which it is done that counts, when every man has found his place in the scheme of efficiency that will win this war.

Martha was no less helpful than Mary, though they were not called to do the same thing.

A Nice Little Hint.

First Lieutenant—How do you like the horse you bought from me last week? Second Lieutenant—Very much. He might hold his head a little higher, though. First Lieutenant—Oh, that will come all right when he is paid for.—London Tit-Bits.

Then She Said No.

"But you are old enough to be my father."

"I wish I were your father. Then I'd have his fortune without having to marry you."—Houston Post.

FACE COVERED WITH PIMPLES

ASHAMED TO GO OUT

Many an otherwise beautiful and attractive face is sadly marred by unsightly pimples, blotches, flesh worms and various other blood diseases.

Their presence is a source of embarrassment to those afflicted as well as pain and regret to their friends.

Many a cheek and brow cast in the mould of beauty have been sadly defaced, their attractiveness lost and their possessor rendered unhappy for years.

Why, then, consent to rest under this cloud of embarrassment?

There is an effectual remedy for all these defects.

It is Burdock Blood Bitters. This remedy will drive out all the impurities from the blood and leave the complexion healthy and clear.

Mrs. Katherine Henry, Port Sydney, Ont., writes: "Two years ago my face was so covered with pimples I was ashamed to go out at all. I tried several remedies, but they were of no use. At last a friend advised me to try Burdock Blood Bitters. I got a bottle, and by the time it was used I could see a difference. I then got two more, and when I had used them the pimples were completely gone. I can highly recommend B.B.B."

Manufactured only by The T. Milburn Co., Limited, Toronto, Ont.

Marriages In Burma.

A curious idea among the Burmese is that people born on the same day of the week must not marry and that if they defy the fates their union will be marked by much ill luck. To prevent these disastrous marriages every girl carries a record of her birthday in her name, each day of the week having a letter belonging to it, and all children are called by a name which begins with that letter.

Still Worried.

"It used to worry me when the barber informed me that my hair was getting a little thin on top."

"But you get used to it, eh?"

"No. Now it worries me because he doesn't mention it. I must be getting old."—Philadelphia Press.

Just the Contrary.

"People in very cold climates need a heavy diet."

"No, they don't; they have to have light diet. Don't the Eskimos eat candles?"—Baltimore American.

The Safest Guide.

The much-praised optimist, although to be admired, is not a safe guide. He tells us all is well, when it is not. He fails to see the pitfalls and urges us forward and we fall into them. Likewise the pessimist, although shunned and berated, leads us to be over cautious. Under his influence we hopelessly sit down for fear we will fall into the pit, when there is none. The cautious leader who watches, waits, and withal is patient expecting the world to move forward, is always most trustworthy.

Solutions and Air.

Many of the solutions used by photographers are affected by the air, and so have to be kept in well-closed bottles. Every time a bottle is opened, fresh air gets into it, and the change in its contents is facilitated. To guard against this it is usual to recommend photographers to keep such solutions in several small bottles rather than in one big one, so that when once a bottle has been opened its contents are soon used up.

FOR SALE

LOTS

On The Late Senator Cox Homestead

Beautifully Situated

Apply---437 GEORGE ST.

THERE'S NOTHING

More Impartial than Fire!

It comes to men in all conditions of life—it attacks every kind of building and burns all kinds of contents.

Water may stop its course at times, but only Fire Insurance will settle for the damage by both Fire and Water!

See us about your Fire Insurance without delay.

Davis-Thompson Company
LIMITED
Insurance and General Agency
PETERBOROUGH, ONTARIO
433 George Street. Phone 40

50¢

A Wonderful Healing Ointment!

To take the inflammation out of burns, inflamed cuts, scalds, bruises, and blisters, use Hirst's Family Salve—*it works like magic!* Use it also to relieve cases of piles and chafing, for abscesses and sunburn. It's soothing and healing qualities are wonderful. A box should be in every home—ready, when needed. Price 50c box—all dealers—or write us.

HIRST REMEDY COMPANY, HAMILTON, CANADA

HIRST'S Pile Remedy (50c), and HIRST'S Pleasant Syrup of Horehound and Elecampane (25c)

MEDICAL.

R. BUCHANAN, F.R.C.S., Edin., M.R.C.S., Eng., L.R.C.P., London—Eye, Ear, Nose and Throat Specialist. Hours: 9-11 a.m., 2-4 p.m. 7-8 p.m. 'Phone 419. Office, cor. of Water and Murray streets.

F. E. HARVEY, Silver Medalist Dal. University of Toronto Special attention to diseases of women and children. Office hours: 1.30 to 5 p.m., 7-8 p.m. 'Phone 238. Office 213 Brook street.

G. F. ROSS, Ex-House Surgeon, Grace Hospital, Toronto, Residence:— Keene, Ont. 6 mos-48

BARRISTERS AND SOLICITORS.

GORDON, WIDDIFIELD & O'BRIEN, Barristers, Solicitors, Notaries, Solicitors for the city of Peterborough.

EDMUND L. GOODWILL — Barrister, Solicitor, Notary Public, etc. Office 371 Water street. 'Phone 191. Successor to Roger, Bennet & Goodwill. Money to loan at current rates upon easy terms.

W. HATTON, County Crown Attorney, Barrister, Solicitor. Trust funds to loan at lowest current rates of interest on easy terms of repayment.

CLUXE, KERR & McELDERRY—Barristers, Solicitors, and Notaries. Offices, 413 Water street, Peterborough. Money to loan at lowest current rates of interest on easy terms of payment. A. Peuk, F. D. Kerr, V. J. McElderry

CONNELL & CORKERY—Barristers, Solicitors and Notaries. Money to loan at lowest rates of interest. Daniel O'Connell, John E. Corkery, Hunter St., two doors west of the Post Office.

DUMBLE & JOHNSON—Barristers, Solicitors, etc. Office over Toronto Savings and Loan Company, 437 George street. D. W. Dumble, K. C. W. F. Johnston

H. DIXON—Barrister, Solicitor, etc., Offices: Corner Hunter and George Sts. Entrance, next Madill's Drug Store.

G. GUISE-BAGLEY, M.I.M.E.—Barrister, Solicitor, Notary Public, (Successor to Ruddy & Burnham), 402 Water street, Peterborough Money to Loan. Specialist in Patents. 'Phone 54.

HALL & HALL—Barristers, Solicitors and Notaries Public. Hunter Street, Peterborough. Next to St. John's Church. Money to loan at lowest rates of interest. H. D. Hall, Basil D. Hall

MOORE & WEARING—Barrister and Solicitors, 403 Water street (opposite Post Office). Money to Loan at lowest rates. F. R. Moore, K. C., Joseph Wearing, M.A.

R. HALL—Barrister, Solicitor, etc., Peterborough, Ont. Offices, corner Hunter and Water streets, over Canadian Bank of Commerce. Successors to Hall, Madd & Davidson. Trust funds to loan on easy terms of payment.

MONEY TO LOAN.

GORDON, WIDDIFIELD & O'BRIEN, Barristers, Solicitors, Notaries, Solicitors for the City of Peterborough.

OSTEOPATHY.

A. ASA G. WALMSLEY—Osteopathic Physician. Office in Sun Life Building, corner of Hunter and Water streets, entrance, 124 Hunter street. 'Phone Office, 582; Residence, 459. Office hours, 9 to 12 a.m., 2 to 6 p.m. Evenings by appointment.

MASSAGE.

MAY GRIERSON, MASSEUSE — Treatment of Muscular and Nervous disorders—96 Douro Street, Ashburnham. 'Phone 1970.

ARCHITECTS.

W. H. BARRY, ARCHITECT Plans prepared for Monumental, Commercial and Domestic Buildings. Office 317 1-2 Bolivar St.

J. BLACKWELL—Architect and Civil Engineer. Plans and estimates made for churches, public buildings and dwelling houses. Buildings heating and plumbing a specialty. Office, 378 Water Street, Peterborough.

EDWIN ELCOME
— TAXIDERMIST —
Heads, Animals, Birds, Fish, Etc., mounted artistically and permanently
HEADS OF DEER, MOOSE, AND CARIBOU OUR SPECIALTY
Heads, Animals, Birds, Fish, Artificial Eyes, Taxidermist Supplies, Bird and Flower Guide Books for sale
692 HARVEY STREET
PETERBOROUGH, ONTARIO

Toronto Savings & Loan Company
437 George St., Peterborough
Paid Up Capital $1,000,000.00
Reserve Fund 1,000,000.00
Savings Department — Deposits received of one Dollar and upwards. Interest (paid quarterly) accrues from date of deposit to date of withdrawal.
Every facility and convenience is afforded to Depositors.
Investment Department — Debentures issued for sums of $100 and upwards for periods of 1 to 5 years, upon which special rates on interest are paid depending upon the term of investment.
Executors and Trustees are authorized by law to invest in the Debentures of this Institution.
Money to loan at lowest current rates of interest.
W. G. MORROW
Managing Director

Egg-Producing
Hen Feed!
Feed your Fowl Ground Green Bone. We sell it.
Save your Wood Ashes, Bones, Iron, Copper and Brass for
Geo. Stevens
Phone 1389
P.O. Address: 364 Mark St
Peterborough, Ont.

OUR DAILY SHORT STORY

The World's Nosegay

By ALVAH JORDAN GARTH

"Have I made a life mistake?"

In his heart Cyril Deane answered "Yes." He stood watching a winsome girl of eighteen garlanding half a dozen little ones with woodland wreaths. He had consented to see Winnie Morse and her group of favorites to and from the picnic ground. He had romped with the children, he had seen that they were liberally provided with ice cream and lemonade, he had won from Winnie the smiles and gratitude of an appreciative friend. He had forgotten the city, society and business. He winced as he further realized that he had also forgotten the woman to whom he was engaged.

She was Winnie's sister, Honoria, but just the opposite of the sweet, child-faced girl. Honoria was of the queenly type—cold, aristocratic and autocratic. He had been proud of her beauty and stateliness and had mistaken it for love.

He remembered now the congratulation the ingenuous Winnie had expressed when she learned of the engagement: "I hope Honoria will be kind to you." Analyzing the strange words now, Deane traced regret. Had some prescience imparted to Winnie the conviction that the mating would not be a happy one?

Regal loveliness on the one hand, gentle, heartsome sympathy on the other. Yes, he had made a mistake, but he was a man of honor. He tried to feel brotherly towards Winnie, but when they had seen the little coterie home and she bade him good-night he felt as though blank darkness had blotted out the sunshine.

"Yes, I am going out for two months in the wilderness," spoke Deane to his close friend, Walter Briggs, the next day. "I shall be back by June."

"Then the wedding, I suppose?" questioned the visitor.

"That is the arrangement. I want to get Pillar Cliff ready for a summer sojourn. I intend to give Honoria a surprise. There isn't a spot in the whole Rockies that equals the Cliff. My father left it to me—the most delightful summering place in the world."

"Pillar Cliff? Queer name," observed Briggs casually.

"Well named, though. Nature has surrounded the lovely forty acres with a dozen perfectly perpendicular blocks of rocks, each a towering pillar. I have some great plans as to utilizing them to produce a bewildering effect. It will please Honoria, I am sure."

"Poor fellow!" soliloquized Briggs. "Solitude and absence from admiring throngs will little suit my Lady Honoria."

Honoria presented a cold, unsensitive cheek to her fiance when he went away. Winnie put her arms around his neck in a sorrowful way and sobbed out her hope he would have a pleasant time, as if feeling that he needed love and comforting.

Cyril Deane, in his far away woodland paradise, was stunned to receive a letter, the envelope in the handwriting of Briggs, a month later. His friend had not the heart to write. He simply inclosed a newspaper paragraph reciting the elopement of Miss Honoria Morse and Wilbur Dunn, a man he had never liked. For a day Deane wandered about trying to recover his mental balance.

"It's a way out," he finally decided. "When a year goes by I am going back to see Winnie."

It was months after that one morning, when Deane heard the clang-clang of an automobile and finally the echo of human voices. Glancing along the trail he saw a machine stalled, two men working over it and three ladies walking about. One of them strolled past a ledge of rock; seemingly the beauty surrounding the bungalow held her enchanted. Could he believe his eyes?—it was Winnie Morse!

Held in a trance of wonderment, the girl saw him not. She had eyes only for the glorious riot of color that glowed from the rock pillars before her. Here, of a verity, was the world's nosegay! The tops of the pillars were surmounted with one great mass of flower bloom. They appeared like mammoth vases holding the choicest treasures.

"Winnie!" spoke Cyril. She looked dazed—unreal the floral presentment, so his presence. Then her little, trembling hands went out to meet his own.

"Oh, I know now!" she breathed—"the place you were getting ready for—"

She could not speak her sister's name, for regret, for shame, but Cyril courageously faced the issue. He asked for news from home. Honoria had separated from her husband. Winnie had been compelled to shift for herself. She was hired companion to the daughter of the owner of the touring automobile. So badly broken down were they, with the nearest town twenty miles distant, that they were glad to become the guests of Cyril over night.

Cyril was up betimes the next morning, but one was earlier than he. Seated on a rock beyond the house was Winnie, drinking in the lovely view.

"Oh!" she cried, with glowing eyes, as Cyril approached, "and Honoria forfeited all this for glare and glitter and misery! I could revel in this wild, dazzling glory of nature all my life!"

He fixed her glance with his own. She clung to his strong arm as he spoke. "Winnie," he said, "I have always loved you. I was coming back to tell you so. Spare me the journey and stay here—my true and loving wife."

Chinese Alarm Clock Effective.

The first type of alarm clock invented is still in use by the Chinese. It consists of a piece of slow-burning joss stick, cut to the proper length, lighted and put between the sleeper's toes. It is probably the most effective device of the kind known, for when the appointed hour arrives the sleeper does not roll over and wait for the clock to give a second alarm; he gets right up.

Remarkable "Apology."

An attorney addressed the court as "gentlemen," instead of "your honors," after he had concluded a brother of the bar reminded him of his error. He immediately rose and apologized thus: "May it please the court, in the hate of debate I called yer honors gentlemen. I made a mistake, yer honors, and humbly apologize."

Electric Oranges.

Prof. J. A Fleming, in a lecture at the Royal Institution, London, to a juvenile audience, said that not many boys and girls knew that when they cut an orange with a steel knife and a silver fork a current of electricity passed through their hands. The acid in the orange acted on the steel, and the orange acted as a voltaic cell.

White Robed Blacksmiths.

Extraordinary precautions are taken by the Korean blacksmith before he attempts to shoe any Korean horse which is noted for its bad temper and likely to flourish its heels if not securely tied up first. Sight of one of the small ponies trussed up to the heavy timber framework is ludicrous, however, and in a way may be termed "horseshoeing on the safety plan." White costumes would look out of place for a blacksmith's use almost anywhere else, but in Korea all men wear white garments. Young men also wear their hair screwed up in hard knots on the top of their heads as a sign they are married.

Sunlight Soap

WOMEN who want to be economical should use SUNLIGHT SOAP freely in the house. First, because it is all pure soap—there are no cheap "fillers" so it goes farther and you get more real soap for the money. Second, because clothes last longer when washed with SUNLIGHT. Isn't this important? There are no injurious chemicals to harm the finest cloths—$5,000 guarantee of this.

At All Grocers

Made in Canada by LEVER BROTHERS LIMITED, TORONTO

17

Three Permissible Lies.

"A. Boswell of Bagdad," who is a philosopher and a prophet in E. V. Lucas' book, gives utterance to this bit of information: "Every lie shall be written down as a lie by the recording angels, with the exception of three: a lie told in order to reconcile two men; a lying promise made by a man to his wife, and a lie in which a man, when engaged in war, makes a promise or a threat."

BLINDING HEADACHES FROM CATARRHAL IRRITATION NOW QUICKLY CURED

The New Inhaler Breathing Treatment Does Away With all This Sort of Thing.

"A stuffy cold in the head, or an old-fashioned attack of Catarrh are simply ancient history to me nowadays," writes S. Nathan Smith, from Cornwall, Ont. "I used to have the worst kind of blinding headaches. They were torture to me on damp days when my catarrh was bad. I would still perhaps be suffering but for the fact that I saw a friend inhaling Catarrhozone with apparent pleasure, and I got the dollar outfit in the Windsor Hotel Pharmacy in Montreal. I could scarcely believe the way Catarrhozone cleared out my head. It let me breathe easier than I had breathed for five years. Catarrhozone has cleared away every vestige of Catarrh from my system. My breath used to be rank—now it is sweet. My digestion was constantly disordered, but since the catarrh is cured I have no stomach trouble. I am a perfectly well man, and Catarrhozone did it all."

For speakers and singers and persons troubled with an irritable throat, bronchitis, asthma, catarrh or la grippe, Catarrhozone is of inestimable value.

The inhaler can be carried in your pocket and may be used at any time or in any place.

Large size, guaranteed, and sufficient for 2 months' use, costs $1; smaller size, 50c.; sample size 25c.; all storekeepers and druggists or The Catarrhozone Co., Buffalo, N.Y., and Kingston, Canada.

MEXICAN BRIGANDS.

Pleasant Sort of People That Merely Robbed Travelers.

"I was once for some weeks at a sugar plantation, near a small provincial town in Mexico," wrote the late Mr. Labouchere in 1879. "In the town lived a brigand. He was highly esteemed by his neighbors, and I passed many a pleasant evening with him and his family. His daughter was a 'beauty,' and this estimable parent was amassing a little fortune for her.

"His habit was to ride at night to the road between Mexico and Vera Cruz with two or three associates and to levy contributions on the diligence. When I left the town I wanted to strike this road, and I went with him and his friends. We reached it at about 6 in the morning. Having partaken of chocolate, the brigands posted themselves behind some rocks, and I looked on. Soon the diligence was seen approaching. The brigands emerged, the coachman stopped, the passengers were requested to descend and were politely eased of their money.

"The passengers then took their places again in the coach, and it drove off, while the brigands courteously bowed to them. So honest were they in their peculiar way that they wished me to take my share in the spoil, but this, of course, my standard of morality being different from theirs, I declined, and I wished them goodby.

"Riding on to Peucla I dined at a table d'hote that evening with the despoiled travelers and was greatly amused to hear them recount the valorous manner in which they had defended themselves and how they at last had to succumb to numbers."

REVEALS CARNAGE OF WAR

Scenes Witnessed at French Seaport Base Show Losses That Humanity Has Sustained.

To linger about a seaport base in France is to have more vividly brought home to one the awful carnage of this struggle. Shipload after shipload of men and material are ever discharging, and trainloads of wreckage are ever returning. As a boy in the pink of health swings down the gangplank at one end of the pier, the stretcher bearers are carrying another boy now limp and broken up the gangplank to a hospital ship at the other end of the pier.

One steamer is discharging new guns and limbers, and shining equipment, while another is loading all kinds of wreckage which the salvage corps has gathered from the field of battle; broken gun carriages, torn uniforms caked with mud and gore, rusty rifles, worn boots, bayonets, filthy blankets, helra knapsacks, shattered shell cases, and a thousand other mute reminders of the tragedy of war.

From the seaport base the newly-arrived troops march to the rest camp, situated several miles outside of the town. A rest camp is the strangest form of hostelry imaginable. A great camp of tents and huts, affording momentary hospitality to the troops en route to the front, a mammoth hotel where 10,000 may arrive in the night and move off in the morning.

The commandant of the rest camp at Havre said to me once, "I'm the biggest hotel keeper in the world. Last night I was the host to nine regiments, all of whom were registered for a period of less than twenty-four hours. One night my hotel may be almost empty and the next I may count my guests by the thousands."

At the rest camp the troops are issued trench supplies and equipment. If it is winter they get goatskin body jackets, and, parading in this rig, they resemble a mass of Arctic explorers.

QUEER BURIAL SERVICE.

How Adaman Islanders Protect Their Dead From Evil Spirits.

Strange is the burial service among the Adaman islanders. It is the custom of the islanders to drop the bodies of their parents into the sea at the end of ropes and leave them there until nothing remains but the bones, which they then gather and hang from the roofs of their huts.

It is a common custom for a relative to sit by the hour and watch the bones of some relative. This is the way they have of showing their love and respect.

The bodies are treated in this fashion so that the evil spirits cannot tease and pinch them. All that is left are the dried bones, and these are placed high so that if the evil spirits wander into the huts they will have a hard time to find them. If a bone is carried away it means some bad spirit has seized it, and this means that some terrible calamity will befall the family.

In the Katanga district of central Africa when a chief and his wife dies there is great feasting and celebrating. Some of these festivals last three or four days. After the bodies are laid to rest with dancing and rejoicing because they are going to rule over a higher sphere their relatives and friends do not depart until they leave one or more chairs and a supply of clothes. This is done because the souls are expected to come out and wander about their graves.—Chicago Tribune.

Whale Sharks.

While whales are the largest of marine animals, yet certain fish grow to almost as gigantic size. The largest of true fishes are found among the sharks and the largest of these formidable fishes are the whale sharks. These huge fish occur in the waters of India, Japan, South America, Panama, California and the West Indies. The nose is very broad and blunt and the mouth, although very wide, is armed only with minute teeth. It is a dark colored creature, marked with small, whitish spots and is perfectly harmless to man, feeding exclusively on small fish. Its huge bulk makes it dangerous when wounded. This great fish reaches a maximum length of seventy feet.

He Told Her.

She—I wish I knew how I could make you extremely happy, dear Karl. He—Well, write to your father and ask him to double your dowry.—Meggendorfer Blatter.

An Old Joke Retold.

Friend—The public will miss you now you have left the stage. Actor—That's why I left. I dislike being hit.—London Standard.

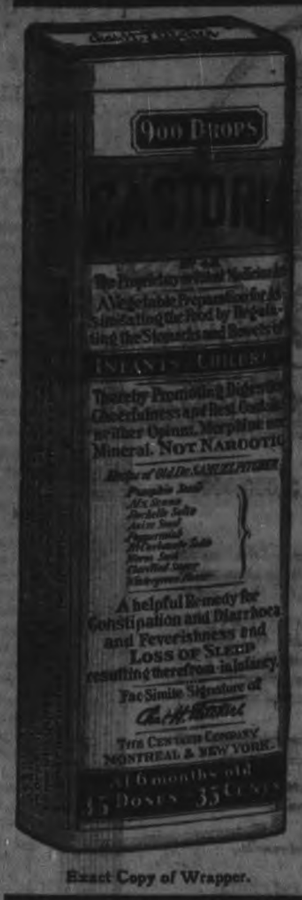

Exact Copy of Wrapper.

CASTORIA
For Infants and Children.
Mothers Know That Genuine Castoria Always Bears the Signature of Chas. H. Fletcher
In Use For Over Thirty Years
CASTORIA
THE CENTAUR COMPANY, NEW YORK CITY

Make the Most of Everything.

If we are not doing as well as we think we ought to we may not have far to go for the trouble. Most of us have more time than we profitably employ, more money than we actually need, more talents than we make use of, and more friends than we keep in friendly touch with. If we would make the most of everything we would do better than we thought it possible.

A NECESSITY IN THE HOUSE.

Most of the common ills of life arise from a torpid, sluggish condition of the Liver, Kidneys or Bowels, and because they act on each of these organs in a direct and specific way Dr. Chase's Kidney-Liver Pills overcome serious and painful diseases over which ordinary medicines have no control.

Maple Sugar.

Reports reaching the Canada Food Board indicate that the maple sugar season this year will be a very busy one. Trees were tapped in southwestern Ontario during the first week in March and a good run of sap resulted. From all districts come reports of unusual activity. Farmers who have received circular letters from the Canada Food Board have, in many cases, in reply told of their plans and of their special efforts to increase production this season. At Oka, on Lake of the Two Mountains, the Trappist Monks will tap 5,000 trees, according to a letter received from Rev. Father Tremblay. "We have tapped every maple tree that we can find," he writes, "and are making a specialty of sugar and syrup of the best quality." Mr. J. H. Grimm, of the Grimm Manufacturing Co., says that he has been positively overwhelmed with orders from farmers for sugar-making equipment.

Hoe Your Own Row.

If you are indifferent, if you think hard work beneath you, then you are a hopeless proposition. Influential friends may indeed answer your call and do their utmost to keep you retained in the position you longed to secure, but if you have not developed or tried to develop the "talent" you were so sure you possessed, your time is short in the "big" place, and the quicker you awaken to this fact the better it will be for you and all concerned.

Where Men Wear Combs.

In Ceylon, the Singhalese men wear long hair, twisted into a coil at the back of the head, and a horseshoe-shaped tortoise-shell comb at the top, while the women wear no such ornament. The men vie with one another in the quality and finish of the comb. This custom supports a large number of comb-makers, who get the raw material from the hawk's-bill turtle.

Human Skull as Talisman.

The human skull is a gruesome talisman. Down to half a century ago a belief existed in the north of Scotland that the skull of a murderer possessed supernatural properties. Epilepsy was said to be cured by drinking blood out of it, and even water from this hideous drinking vessel was alleged to have medicinal qualities.

Bishop at the Front.

Lt.-Col. A. U. de Pencier, Bishop of New Westminster, B.C., has just returned after three years of strenuous work with the Canadian corps in France. Bishop de Pencier is the only Canadian bishop of the Anglican Church who has been overseas with the chaplain service. He speaks highly of the co-operation of the various religious representatives connected with the Canadian army under Col. the Rev. Canon Almond, of Montreal. Bishop de Pencier has two sons in the army and a third son intends to join the Royal Flying Corps.

A Complete Job.

Edith—"Well, if she accepted your flowers, your bon-bons, your bracelet, your caresses, she must have accepted about everything of yours."

Jack—"She did; she even accepted my rival."

SUFFERED WITH NERVES
COULD NOT KEEP QUIET

Diseases of the nervous system are very common.

All the organs of the body may be sound while the nerve centres may be affected.

Many women become run down and worn out by household duties never ending, and sooner or later find themselves with their nerves shattered, and the heart action weakened.

On the first sign of any weakness of either the heart or nerves, flagging energy, or physical breakdown, do not wait until your case becomes hopeless.

Milburn's Heart and Nerve Pills will at once quicken the shaking nerves, strengthen the weak heart and build up the entire system.

Mrs. F. Bailey, 231 Earl St., Kingston, Ont., writes: "I was suffering very much with my nerves, so much so that I could not keep myself quiet at all. I was recommended to try Milburn's Heart and Nerve Pills so I bought three boxes, and I must say I have derived much benefit from them, so much so that my friends have all noticed the change in me."

Milburn's Heart and Nerve Pills are 50c. per box at all dealers, or mailed direct on receipt of price by The T. Milburn Co., Limited, Toronto, Ont.

What You Surely Need

is a healthy, active, industrious liver.

Small doses, taken regularly, insure that.

Maybe You Need a purgative sometimes. Then take one larger dose.

Keep that in mind; it will pay you rich dividends in Health and Happiness.

CARTER'S LITTLE LIVER PILLS

Genuine bears Signature

Brentford

Colorless faces often show the absence of Iron in the blood.

CARTER'S IRON PILLS will help this condition.

"The National Smoke"

WILSON'S BACHELOR

Made to satisfy the discriminating smoker. The "Bachelor" cigar affords imported value at a domestic price.

3 for 25¢

ANDREW WILSON & CO TORONTO

THE STOVE WITH 3,000,000 FRIENDS

3,000,000 housewives have discovered the way to better cooking, cooler kitchens and less work. They use the New Perfection Oil Cook Stove.

Ask *your* neighbor. She knows the New Perfection Oil Cook Stove is dependable and easy to operate. She knows the Long Blue Chimney gives a clean, intense heat—without odor, or smoke. She knows the convenience and economy of using oil for fuel.

The New Perfection Oven bakes unusually well—makes the stove a complete cooking device.

The Cabinet adds to the appearance of the stove and provides extra room for utensils.

Royalite Coal Oil gives best results.

IMPERIAL OIL LIMITED
BRANCHES IN ALL CITIES

NEW PERFECTION
OIL COOK STOVE

ARE EXCLUDED FROM ACT.

Men Who Have Been Overseas Before 20th April Not Under M.S.A.

Men who were overseas prior to April 20 do not come under the Military Service Act when they come back home and are discharged, according to the announcement made by C. Lesslie Wilson, Ontario Registrar. Service overseas before April 20 meant beyond the threetnile limit, but after April 20 service overseas does not include the high seas, Great Britain and Ireland. This ruling means that men that have been overseas cannot properly claim that the Act applys to them or be classed as an overseas man unless they have been in France or on any other fighting front. This ruling also covers men who served in Bermuda before April 20.

COULD NOT SLEEP.

Miss Gertrude Pratt, Wolseley St., Barrie, Ont., writes: "I was very much run down and could not sleep either day or night, and my arms and legs ached so that life was very miserable. After using six boxes of Dr. Chase's Nerve Food I feel well and strong again."

WORK WITH DEATH

Perilous Callings Where Life Is Always In Danger.

HOW MEN LOSE THEIR NERVE

Sudden Peril Often Causes Them to "Drop Their Goats," and Then Their Courage Never Returns—A Loss of Heart and a Race For Life.

Human nature becomes callous to the daily association with peril. But now and then something tears away the callous spot and leaves the raw, naked nerve exposed.

Structural steelworkers run many chances of losing their nerve—"dropping their goats," they call it. Only the other day one of them who had never known fear was standing on the outer edge of a lofty steel framework and chanced to look down into the street. He saw a trolley car run over a newsboy. Instantly his mind was swamped with thoughts of death. He stretched himself flat on the beam and crawled to an island of planking. When a man once does that on top of a skyscraper he has finished his high work.

"They never come back," said an old foreman. "It's a pity, too, for they can never get a quarter the pay at another job that they did at this before they looked down and saw death."

Much of the world's work is done by men who have to keep their nerve in the face of peril. Sometimes a man will not go to pieces until after a long run of danger. Primarily the cause may be fatigue or bad liver or bad nerves, but when it is all over he decides he has had enough and seeks another vocation.

In the places where high explosives are manufactured the men are subjected to a constant nervous strain. They get used to it, like everything else, but when an accident comes there is sure to be some one among the survivors who drops out of the ranks of the workers.

In a plant where more dynamite, nitroglycerin, guncotton and other pentup destruction are made than anywhere else in the world nearly a thousand lives depend more or less on a thermometer.

In one step in the manufacture of nitroglycerin it is a quivering, sullen fluid in a big caldron brilliantly lighted by electricity. Glycerin is continually seizes the available nitrogen from the acids, and the mass becomes nitroglycerin. Round the caldron a man moves swiftly, noiselessly, dividing his attention between the contents and a thermometer that extends down into the hot acids. The temperature of the mass must not rise above 80 degrees.

Glycerin has many vagaries that have never been explained. If, through one of them, the temperature rises toward the danger point the first thing the man on watch does is to send more cool solution through the pipes that coil suckewise round the giant caldron. If the mercury in the tube continues to rise he shuts off the inflow of glycerin. If this does not have the desired effect he turns on compressed air, so as to throw the mass into violent agitation. If this fails he has only one more card to play. He opens a valve and empties the charge into the "drowning tank." Then he makes a dash for safety.

Only a few men who have ever been immediately exposed to explosions have lived to tell about them afterward. Those who have escaped and have continued in their hazardous employment are thereafter known only by their first names. There are only a few of these. The other survivors have sought other work where the risks are less. Said one of them:

"You can't trust the stuff any more than you could a sleeping cobra. I was at work one day around the mixing tank and things were going as usual when I suddenly noticed that the mercury in the thermometer was creeping up toward 80. Quick as a flash I saw that something had gone wrong and, one after another, I turned on the cold, shut off the glycerin and turned on the air. No one ever watched anything more anxiously than I did that thermometer. But the mercury kept on climbing. Then I made a grab for the quick opening valve so as to drown the stuff. One of the officers of the company was in the room. I had yelled at him to run. But he stood there as cool as a cucumber, saying that he didn't think there was much danger. As soon as I opened the valve to let the stuff off I made a jump through the window. There were plenty of emergency doors, but I didn't want to take an extra step. The boss went out by a door. The fraction of a second that I saved by taking the window probably added a good many years to my life. I landed on the ground and was running with all my might when I was lifted off my feet and hurled at least 300 yards. I escaped with a broken leg. The boss, who had run in the opposite direction, was picked up dead. There was hardly a mark on him.

"The explosion started in the drowning tank. The stuff settled at the bottom, where agitation was impossible. What sort of a noise did it make? Like the roar of a dozen tornadoes and a score of crashes of thunder all combined. I've lived on a farm ever since and when the Fourth of July comes around I jump every time a cannon firecracker goes off, no matter how far away it is."—Thaddeus S. Dayton in Chicago Record-Herald.

THE TROOPER'S PORTRAIT.

And the Conditions Under Which It Was Painted by Detaille.

M. Jules Claretie, who was a friend of Edouard Detaille, tells a charming anecdote of the famous painter in the Paris Temps. One day a young trooper rang at his studio door and asked if M. Detaille would mind taking his likeness.

"Who sent you to me?" asked Detaille.

"My good comrades of the regiment, who say that you are jolly good at catching a likeness, and as I wanted to send a Christmas present to my people I thought I would have my portrait done by you. How much will you charge me?"

"How much have you in your pocket?" asked Detaille.

"Twenty-six francs." And the trooper pulled out the money, tied up in his handkerchief, adding: "Perhaps that won't be enough?"

"Oh, yes, lots," said Detaille. "Sit down." And he had soon painted the soldier's portrait on a small wood panel. "There you are. I hope your people will like it."

"I think they will," said the trooper. "It isn't bad at all." And he untied the four corners of the handkerchief to pay Detaille his 26 francs.

But Detaille stopped him. "No. Keep your money. But you must do two things—first, of all, spend it all in drinks to my health, and secondly get your four comrades to have their portraits done. I should be overworked."

Big Trees of Oregon.

"In the forest reserve between the headwaters of the west fork of Hood river and the Bull Run lake are some larger trees, bigger than any I have ever seen anywhere else in the northwest," says George T. Prather, a pioneer of the Hood river valley.

"The trees are said to be several hundred feet high and to stand on the flat of a hidden canyon. Steep bluffs on either hand shut in the gorge in which they rear themselves, and this reason is given for failure of those who fish in the Lost lake district to have found the trees. There are two species of the great trees.

"One has a yellowish and not very rough bark and is straight and as round as a candle. It has no limbs to a great height and has a beautiful crown. The second species is cedar."—Portland Journal.

The Modern Child.

Father had decided that he must administer a stern lecture to his six-year-old son. The boy had been naughty, but did not seem to appreciate the fact, and it was with some reluctance, therefore, that the parent undertook a scolding. He spoke judiciously, but severely; he recounted the lad's misdeeds, and explained the whys and wherefores of his solemn rebuke, his wife the while sitting by duly impressed. Finally, when the father ceased for breath, and, incidentally, to hear the culprit's acknowledgment of error, the lad, his face beaming with admiration, turned to his mother and said: "Mother, isn't father interesting?"

Hawaii has extraordinary series of waterfalls in basaltic lava terraces.

"I'M DELIGHTED WITH IT" HE SAYS

Eaton Co. Employe Says Tanlac Did Him More Good Than Everything Else

"Well, sir, ever since I started on Tanlac my improvement has been so wonderful that I don't feel like the same person I was before," recently said Charles Spradbrow, an employe of the T. Eaton Company, who has resided at 742 Huron street, corner of Davenport Road, Toronto, for thirty years, and is known to everybody in that neighbourhood.

"I had been going down hill for the past two or three years," continued Mr. Spradbrow, "and I suffered all the time from a severe case of indigestion and stomach trouble. After eating anything my food would sour and rise up in my throat, I suffered from heartburn and would bloat up so with gas till I could hardly get my breath. Any kind of vegetables or fried food would upset me every time, and I got so I was afraid to eat a good square meal, for I knew I'd have to pay dearly for it afterwards. I had a tightness across my chest and a bad cough that worried me, so at night I could hardly sleep and I felt terribly fagged out when I would get up in the mornings.

"Nothing I took seemed to do me a bit of good, and finally I decided to try Tanlac a while. I have taken but two bottles of this medicine so far and it has certainly done me more good than everything else I have ever taken. I am not troubled with gas or indigestion near like I was before, the tightness in my chest is gone, I don't suffer any more from sour stomach or heart burn and I rest better at night. I am just delighted with the way Tanlac is straightening me out."

Tanlac is sold in Peterborough by W. B. Warne Drug Co, Ltd. In Havelock by A. C. Denike. In Lakefield by Tanner Drug Co., Ltd. In Fowler's Corners by W. A. Hunter. In Gelert by A. J. Scott. In Westwood by G. Pringle & Son.

RARE BEN JONSON.

He Was Fat and Coarse and a Worse Bully Than Dr. Johnson.

"Rare Ben Jonson," who is admired by everybody and read by nobody, was a distinctly unpleasant individual who had few real friends during his life time. A good many people pretended to like him and enjoy his society because they were afraid of him. He was not only vindictive with his pen, but he was quick to imagine insults or slights and was prone to resent them with his fists.

Originally a bricklayer, he was big and burly and strong as a government mule until so weighed down by fat that he could scarcely navigate. After recovering from a sickness once he said he had been at death's door, whereupon some forgotten humorist remarked that death didn't have a door big enough to admit him.

Jonson had a powerful frame and huge, hairy hands; his face was heavy and florid, the lower part covered with reddish whiskers, and he was extremely slovenly in his dress. He was a worse bully than Samuel Johnson. The latter, with all his faults, never raised a rough house.

Jonson fought two duels and killed his man on both occasions. His first was with a soldier during wartime, and he was not brought to account for that. Later he killed an actor with whom he had some trifling quarrel and for this was sentenced to death. The sentence was commuted, but he was branded upon the hand before being given his liberty.

His life was stormy, and when he departed there was no overwhelming grief. The fact that his name remains a household word is strange, for not one man in a million has ever read his works.—Chicago News.

FEAT OF A FOX.

Its Remarkable Display of Cunning in Securing a Meal.

In a field of feeding hares foxes have been observed to approach with a slow, limping motion and holding down their heads, as if eating clover, until they were near enough to secure their prey.

The following is an extraordinary instance of fox cunning: One week when the ground was frozen, but bare of snow, a farmer placed a hen under a strong, heavy chicken coop. The coop was boarded on one side and lathed on the other, the lower lath within an inch of the ground, which was smooth, but sloping, with a furrow-like depression a few inches in depth about two feet up the slope.

In the morning the hen was gone. The coop stood immediately over the depression, the laths bearing numerous impressions of an animal's teeth, and the small one at the apex was scratched by its claws.

The fox had wasted no strength on the board trying to push the coop over in an uphill direction, but he tried his best on the other side. Failing in this, he bit and tore at the laths to break them and finally drew the coop up the hill over the hollow, dragged out the hen and made off, leaving no blood, very few feathers and only three of his hairs on the laths.—Harper's Weekly.

Washington Named It.

The question, "Who named the Empire State?" is often asked, but seldom properly answered. General Washington is the man to whom that and many other honors belong. In his reply to the "address of the common council of New York city" the great general said: "I pray that heaven bestow its choicest blessings on your city; that a well regulated and beneficial commerce may enrich your citizens, and that your state, at present the seat of empire, may set such examples of wisdom and liberality as shall have a tendency to strengthen and give a permanency to the Union at home and credit and respectability abroad."

This is, of course, an inferential allusion, but was the origin of New York's popular name nevertheless.

Important Scientific Discovery.

Absolute proof that the gravitational attraction between masses of matter varies with changes in their electrical potential due to electrical changes upon them was obtained by Dr. Francis E. Nipher in a year of experiments in the laboratory of Washington university, St. Louis.

Try "Cascarets" For Liver And Bowels If Sick Or Bilious

To-night! Clean your bowels and stop headache, colds, sour stomach.

Get a 10-cent box now.

Turn the rascals out — the headache, biliousness, indigestion, the sick, sour stomach and bad colds—turn them out to-night and keep them out with Cascarets.

Millions of men and women take a Cascaret now and then and never known the misery caused by a lazy liver, clogged bowels, or an upset stomach.

Don't put in another day of distress. Let Cascarets cleanse your stomach; remove the sour, fermenting food; take the excess bile from your liver and carry out all the constipated waste matter and poison in the bowels. Then you will feel great.

A Cascaret to-night straightens you out by morning. They work while you sleep. A 10-cent box from any drug store means a clear head, sweet stomach and clean, healthy liver and bowel action for months. Children love Cascarets because they never gripe or sicken.

A Sign of Weakened Morale.

(St. Louis Globe-Democrat.)

The recent hysterical appeal of a Cologne paper for all Europe to organize against the sinister designs of the United States is another evidence of weakened morale. Nor is there likelihood of any development that will restore confidence in either Austria-Hungary or Germany. The Hohenzollern and Hapsburg crowned heads are not enjoying much repose.

SUMMER RESORTS IN ONTARIO.

The Muskoka Lakes, Point au Baril and Georgian Bay Resorts; French and Pickerel Rivers; Rideau Lakes; Severn River; Lake Mazinaw District and Kawartha Lakes are conveniently reached via the Canadian Pacific Railway. Particulars from Canadian Pacific Ticket Agents or W. B. How.

LUMBER
BUILDERS' MANERIALS of all kinds. Shingles, Scantlings, Joist and Bill Stuff, Mouldings, Castings, Base and all kinds of Finish. Boxes and Box Shooks, Slabs and Mill Wood.
Alf. McDonald Estate
POINT ST. CHARLES MILL

TELEPHONE 790
WHEN YOU WANT YOUR
Piano or Organ Tuned
ALL WORK GUARANTEED
W. H. Cunningham, 563 Weller St

CHINA PAINTING
Mrs. Langley McCarthy
Teaches Bisceff's New and Beautiful Work in China Painting.

"We Move Anything."
WM. LYTLE
CARTAGE COMPANY
General Transport Business
Let Us Handle Your Freight, Machinery and Heavy Moving a Specialty. Household Goods Carefully Handled.
STORAGE
Clean, Dry, Safe—Large or Small Lots. On Railway Siding for Car Lots.
TELEPHONES:
Office—360. House—937. Night—267.

WHEN YOU WANT
COAL
CEMENT
Sewer Pipe
CONSULT
H. B. TAYLOR & SON
Cor. Aylmer & Wolfe
'Phone 209

Robert Hicks & Co
Limited

Screened COAL
General Office: Murray St.
Branch Office: 264 Charlotte
Phones 48 and 477

HEAT PRODUCING
COAL
Use Our
PITTSTON COAL
It Makes Warm Friends
Terms Positively Cash
Weir & McCarthy
Coal and Wood Dealers
111 Hunter St., East City. 'Phone 96

STALLION Route Bills

Owners of Stallions

will find the Examiner Office specially well equipped for executing HORSE BILLS and ROUTE CARDS for any breed or style of horse.

The EXAMINER JOB and PRINTING PLANT is supplied with the necessary Cuts of HORSES, TYPE and MACHINERY for filling orders quickly and correctly.

Any assistance required in preparing Copy for Bills, Cards, Folders or Advertisements will be cheerfully given.

WRITE OR CALL

The Examiner
419 George Street Peterborough

THE EXAMINER PATTERN SERVICE

LADY'S DRESS.

This design is particularly appropriate for either a soft summer silk such as foulard or one of the lovely new cotton voiles. No. 8777 has a softly draped surplice waist with a wide shawl collar as the only note of decoration. The flowing sleeves are in three-quarter length, but they may be made shorter if desired. The shoulder edges of the back extend over to the front in yoke effect. The skirt has two gores and it is gathered to the slightly raised waistline. The only trimming of the dress consists of folds of a darker color emphasized by an edging of fancy blanket stitching in a still darker tone, on edges of collar, sleeves and also on the two deep tucks in the skirt.

The lady's dress pattern No. 8777 is cut in four sizes—36 to 42 inches bust measure. Width at lower edge of skirt is two yards. As on the figure the 36 inch size requires 6¾ yards 36 inch, with 1½ yards 36 inch contrasting material.

The Patterns Are Guaranteed to Give Excellent Satisfaction This Pattern Can Be Obtained From the Examiner Office on Payment of 15 Cents.

DR. YOUNG'S OFFICE HOURS. Graduate of London, Edinburgh and Toronto. Special attention given to diseases of women and children. Also the heart and skin. Office hours: 2 p.m. to 4 p.m.; 6 p.m. to 8 p.m.; and by appointment. 'Phone 247. Office, 365 Hunter street.

The Evening Examiner

Pages 5-12

PETERBOROUGH, MONDAY, MAY 27, 1918

Strong Hun Attacks Developed This Morning

Germany Has Resumed Her Drive On Western Front

The British And French Forces Are Co-operating

GERMANS RESUME OFFENSIVE ON A NEW FRONT FOLLOWING INTENSE BOMBARDMENT

The Enemy Struck on a Wide Front Along a 35 Mile Sector---British Troops Are Now Operating With the French---Official Statements Indicate That New Disposition of Troops Has Been Made Along the Front of the Present Offensive.

ATTACK IS DEVELOPING AT TWO POINTS

Special to the Examiner:

LONDON, May 27.—The Germans attacked suddenly early this morning on an entirely new front south of the Picardy region, at the same time thrusting north towards Ypres. Following a bombardment of great intensity, the enemy struck on a wide front along the thirty-five mile sector between Rheims and Soissons, extending eastwards and south of the Picardy front. Simultaneously were directed attacks against the positions held by the French between Locre and Voormezele.

The British troops are now operating with the French in the line south of the present Picardy front, Field Marshal Haig's official report showed to-day.

This is the first intimation that the British forces were operating south of the Avre, and is accepted as further indication of General Foch's policy of the co-ordination of all the Allied forces.

THE BRITISH WAR OFFICE REPORT.

Canadian Press:

LONDON, May 27.—Strong German attacks developed early this morning against the British and French positions between Rheims and Soissons, the War Office announces. The attacks were preceded by a heavy bombardment.

The Germans also attacked this morning in Flanders between Locre and Voormezele, on the northern side of the salient.

The text of the statement reads:

Strong hostile attacks, preceded by a bombardment of great intensity, developed early this morning on a wide front against the British and French troops on the line between Rheims and Soissons, and against the French troops between Locre and Voormezele. There was considerable hostile artillery activity yesterday and last night on the British front.

THE ALLIES ARE PREPARED FOR ATTACK.

The front of the German attack is along the sector which usually is referred to as the Aisne front, owing to the fact that for a long time the line of battle followed the Aisne River. The present battle line runs along the Ailette River, north of Aisne, over a larger part of this sector, the French having advanced their line. The front of attack is about forty miles, which is about fifteen miles shorter than the line of the original German attack this spring on March 22nd. If the Germans counted on the element of surprise to assist them in the new attack they probably have miscalculated. It is evident from the official British statement that new dispositions of troops have been made along the Aisne front.

FRENCH WAR OFFICE REPORT.

PARIS, May 27.—Over a front between the Forest of Pinon and Rheims, the German launched an attack this morning, the War Office announced. The French and British troops are resisting with their habitual valiance.

In the Champagne region, on the right bank of the Meuse (Verdun front), in Apremont Forest and in the Woevre there was active artillery fighting. During the night the Germans delivered several local attacks in the Apremont Forest, but were repulsed after spirited fighting, in which the Germans sustained losses. Two other efforts in the region of Limey, north-west of Badonviller, also were repulsed. The French took prisoners.

NEW OBJECTIVES OF VON HINDENBURG.

(By J. W. T. Mason—United Press Service),

NEW YORK, May 27.—Paris and the Marne are the objectives of Von Hindenburg, if the strong German attacks between Rheims and Soissons, reported by Fiel Marshal Haig, are forerunners of a new offensive against the Allies.

This sector is most advantageous from the Allied standpoint, in which the Germans can attack.

The Marne is from twenty to thirty miles south of and parallel to the Soissons-Rheims front, and Paris itself is sixty miles away.

Slight gains by Hindenburg can be best offset by the Allies here. The loss of the railway connecting Soissons and Rheims would be disagreeable to the Allies, as there are no communication lines to the south.

If the Germans were to reach the Marne still further inconvenience to communication would be suffered by the Allies, but no critically serious damage would be made.

Attack May Result in Heavy Losses to Enemy.

Moderate gains by the Germans along the southern front would bring far less inconveniences than a new advance by Hindenburg in the Amiens or Hazebroucke-Ypres sectors. The Allies can well afford to relinquish territory between Soissons and Rheims if, in return, there is another great slaughter of German man power. It may be the movement there will turn out to be only an attempt to divert General Foch's attention while the offensive is developed elsewhere. Marshal

(Continued on Page 8.)

GEN. FOCH HAS NOT BEEN CAUGHT NAPPING

NEW YORK, May 27.—The Associated Press war summary says to-day:

Germany has resumed her drive for a decision on the western front, after a lapse of nearly four weeks, striking in the south between Rheims and Soissons in Flanders on the northerly side of the Lys salient. While it is too early for the true German intention to be disclosed, the effort apparently is simultaneously to push through to the Channel Ports in the north, and thus break up the British front and to strike for Paris in the south in an effort aimed mainly at the French.

The southerly blow which covers a front of some forty miles, and apparently is by far the more important of the two, has come at a point which had not been considered the most probable field for a renewal of the German attempt. The fact that both the British and French troops are found holding this front, however gives indication that General Foch, the Allied Commander-in-Chief, has hardly been caught napping and has large forces massed there.

The Weather Has Improved

The Big Guns Are Warming Up on the Western Front—Ready For the Big Show

CONFIDENCE PREVAILS

(By William Philip Simms.)
(United Press Service.)

10 o'clock despatch:—

WITH THE BRITISH ARMIES IN FRANCE, May 27.—The rumble of artillery continues to growl louder, particularly around the valleys of the Somme and Scarpe, and in the Ypres region, where the Bucquoy, Strazeele Fletre and Borre areas are particularly involved. Villers-Bretonneux and vicinity also is under increasingly heavy shelling.

The weather has improved and fighting conditions are better. Prisoners without exception, are speaking of Mackensen being on the west front, and insisting that he will have charge of the coming operations. It is also rumoured that German troops have been withdrawn from the Balkans for use on the west front during the past twenty-four hours. I just returned from an extensive trip among British, French and American troops in the back areas. The fighting spirit everywhere is perfect. Everybody's head is up, and they are all thoroughly confident that the Germans will have little success in the coming show.

NO MORE

Will any old pair of glasses suffice; you would not drink anyone else's medicine, so why should you think that their glasses will suit you? If you are in doubt, consult Dr. Lacey. His prices are always reasonable. 410 George street.

LIEUT. CLARENCE HENRY

Peterborough officer who is reported wounded but returned to regimental duty.

TO DEPORT THE ALIENS

Huns Planned to Supply Arms to Enemy Aliens Interned in Ireland

THE IRISH SITUATION

(By Webb Miller.)
(United Press Service.)

DUBLIN, May 27. — Discovery of that part of the Sinn Fein-German plot provide for the releasing of hundreds of Austrian and German civilians now interned in Ireland and for arming them against the British has been made by the British according to statements of officials to-day.

As a result the deportation of these men began to-day. It is held that conspirators planned to arm these alien civilians with weapons delivered by German submarines.

Sinn Feiners Drilled.

Despite the arrest of their leaders, Sinn Fein adherents were active Sunday. Companies of them drilled at many points around Dublin. No secret was made of this fact at Sinn Fein headquarters where it was stated that Sunday was observed in drilling "and continuing preparations to fight against conscription."

"Probably several thousand persons drilled at various places and no arrests have been reported yet," the Sinn Feiners added.

Special Conference.

(Special to The Examiner.)

LONDON, May 27.—When Parliament reconvenes probably to-morrow, fireworks are liable to start over the Irish situation at any moment, although Nationalist members are not expected to return before the latter part of the week. A special conference of Nationalists in Dublin next Thursday is responsible for this.

Herbert Asquith, Leader of the Opposition, is likely to start the ball rolling, however. No date has been set for the re-introduction of the Home Rule Bill.

BALLILIEBOROUGH, Ireland, May 27:—John Dillon, Chairman of the Irish Nationalists, speaking here yesterday, declared war to the death on the Sinn Fein. The occasion for the speech was a meeting of the delegates of East Cavan to decide whether the Nationalist party ought to withdraw its candidate and permit Arthur Griffith to be elected unopposed.

Mr. Dillon's speech bristled with references to America and appeals to Irishmen not to neglect American public opinion. He emphasized his denunciation of the Sinn Fein by quoting several phrases from his statement recently made to the Associated Press, and added:

"Some English newspapers have quoted the interview I gave to the Associated Press of America as evidence that I have 'broken off' my alliance with the Sinn Fein. You cannot break off what has never existed."

Ministers Met This Morning

Interesting Address by the Rev. W. H. Rowand.

At the meeting of the Ministerial Association this morning Rev. W. H. Rowand gave a most able address on "The Advisability of Cooperation Between the Churches and Sunday School Work," after which a discussion on the subject and on the religious relation of the Association to the Noramiltes took place. In this connection a course of lectures have been given by the Association to the Normal schools, which lectures have not been altogether satisfactory.

A committee of Rev. Mr. Pogue and Rev. Dougald Brown was appointed to arrange for better means of giving a course of connected lectures at the school.

Changed Evening Service.

A diversion of opinion arose over a discussion on changing of the hours of evening service for Sunday from 7 to 8 o'clock. This matter will probably be settled on Wednesday at 2 o'clock when another meeting is called for at he Y.M.C.A.

"Faces In The Crowd"

You should make every endeavour to hear Ada Ward in her now famous lecture entitled "Faces in the Crowd," in St. Paul's church on Monday evening, May 27th, under the auspices of 37th Chapter, I.O.D.E. This is one of the most interesting and entertaining lectures before the public. 20-22-25-27

LACK OF CONFIDENCE

War Veterans Criticize the Work of the Y. M. C. A. in France—Little Free Coffee

THE DISCUSSION

HAMILTON, May 27.—Severe criticism of the methods of the Y.M.C.A. in France furnished a sensational wind-up of the three-day convention of the Provincial Branch of the G.W.V.A. of Canada here on Saturday afternoon. "Hypocrisy," "four-flushing" and "commercialism" were terms used during the discussion and there was more than one charge that articles donated by people at home for the boys at the front were sold from the Red Triangle huts.

Unanimously the meeting adopted the following resolution, moved by Comrade S. Murrell, of Toronto, and seconded by Comrade T. L. Carmichael of Toronto: "Resolved, that the delegates of this convention, representing 12,000 members of the G.W.V.A. in Ontario, regard the Y.M.C.A. as being no different to any other commercial concern, and in view of hypocrisy that permeates every phase of the organization in relation to the soldiers, we place ourselves on record as stating that we have no confidence in the Y.M.C.A."

J. R. Bell, of Toronto, the vice-president, who was in the chair at the time, said that the only criticism which could be offered of the resolution was that it was too mild.

Decision to throw the meeting open to discussion of the Y. M. C. A. was made on motion of Sergt.-Major Creswell.

Comrade Hudson, of Brantford, who had referred to the matter at the morning session opened with a severe general criticism of the Y.M.C.A. overseas. The Y.M.C.A. people, he declared, were the biggest four-flushers in the world, and added that the association had had a mill added to the taxes in Peterborough county to cover its grant, while the soldiers could not get a cent.

Grievances Removed.

Provincial Secretary Turley said he wished to see no injustice done. He had interviewed Mr. Warburton, the general secretary, who informed him that the grievances of the boys had been eliminated. However, he admitted that for every one of the returning veterans who had a good word to say for the association 25 were against it, and that percentage had not been reduced. The vote of censure, he thought, would compel the Y.M.C.A. to spend the money it had obtained on the boys.

"Many men would give a large sum of money for the contract that the Y. M.C.A. is filling at the front," declared Comrade Carmichael, of Toronto. He claimed the Y.M.C.A. got its stuff into France duty free, and the men were compelled to carry it up the line leaving a hospital in France without a cent of money. He said that when he went to a Y.M.C.A. hut to get the loan of a book he was told he would have to deposit half a franc. Before returning the book he looked at the fly leaf and saw written there, "Donated by Mrs. McMillan to Home Soldiers in France."

"The transportation cost nothing, and yet that book which belonged to either you or me, was being loaned out at half a franc," said the veteran.

Little Free Coffee.

Carmichael said he had not heard of three men who received hot coffee free in France from the "Y," although this was one of its big claims.

President Tresham of the Hamilton Branch, said he regretted that the "Y" had not measured up to its professions, and if for no other reason than to compel the association to do its duty he supported the motion.

Comrade Creswell, who opened fire on the "Y" early in the proceedings, said he came out of the line badly in need of a pair of socks. At a "Y" hut he purchased a pair, and inside found this note: "Will the good Canadian soldier who receives these socks kindly acknowledge to Mrs. Alexander, 57 Bleakley Street, Belleville?" He considered it an insult for these husky men in charge of the huts in bomb-proof jobs having to be saluted by fighting men.

Comrade Brown, of Niagara Falls, said he got biscuits far cheaper at the Salvation Army huts run in opposition to the "Y" huts. The Salvation Army was heartily applauded.

Comrade Murrell charged that the "Y" charged exorbitant exchange rates on British money at Halifax.

Returned Soldiers Agree To Keep the Shipyards Working

Men Held a Meeting Last Night —No Aliens or Men Eligible For Military Service to Be Employed

I. W. W's BANNED

Canadian Press:

VICTORIA, May 27.—Work in Victoria ship yards will be carried on by returned soldiers. A meeting of more than four hundred men last night agreed to keep the plant working until the end of th war. The men asked til the end of the war. The men asked year with a minimum wage of four dollars and they proposed a ten per cent rise to skilled workmen as an offset. The strikers urged the necessity of dropping every other occupation to make assurance that the vessels would be rushed to sea to carry aid to the men in the trenches. The men stiplate that no friendly or aliens of military age, I.W.W.'s or men who come under the Military Service Act, be employed.

Delegates Back From Convention At Hamilton

Messrs. H. J. Staunton, S. Whatley and R. H. Muir, three of the local delegates to the G. W. V. A., provincial convention, at Hamilton, returned on Saturday night, while Captain Burnham, M. P., the fourth member of the Peterboro delegation, remained over. The local delegates are delighted with the convention, and with the evidence of the progress made by the G. W. V. A., as shown at Hamilton. Two resolutions fathered by the Peterboro branch ,one in regard to pensions and the other in connection with the advisability of the Dominion government taking over the coal supply, were endorsed by the convention. The Union government was condemned for not dealing with the alien question and the Y.M.C.A. war work also came in for censure.

PRESIDENT WILSON HAS TAKEN CHARGE

The Daily Expenditure Has Now Reached the Enormous Sum of Sixty Million Dollars a Day.

(By Robt. J. Bender.)
(United Press Service.)

WASHINGTON, May 27.—President Wilson has decided to inform the nation what it must do to help meet the increasing expenditure. With daily expenditures now mounting to the enormous sum of $65,000,000, the President will show that new taxes are necessary of the money market is to be stabilized and the way cleared for future issue of Liberty Loans.

Took Charge To-day.

(Canadian Press Despatch.)

WASHINGTON, May 27.—President Wilson personally took charge of the war tax legislation tangle today and appearing unexpectedly before a joint session of Congress, declared it was necessary to proceed immediately with a new war tax law. Plans which might have delayed work but involved an agreement between both parties, have fallen through, the President told the Legislature and there was no way to get at the problem but to have Congress remain in session and go ahead at once.

The New Drive.

Linking his appeal with the resumption of the German drive on the west front President Wilson to-day demanded that Congress cast off political thought and turn immediately to the work of enacting a tax measure this session. Turning from his manuscript in concluding a forceful address to Congress in joint session, the President spoke 'extemporaneously—"Just as I was leaving the White House," he said, "I was brought the news that Germany had apparently resumed her long expected drive on the west front. Surely can realize how that solemnizes the feeling as I came to you and strengthens the purpose that I have tried to express in these lines."

CLOSING ENTERTAINMENT.

The Junior Auxiliary of St Luke's church, East City, will hold their closing entertainment to-morrow evening at 8 o'clock.

THE GERMAN LONG RANGE BOMBARDMENT OF PARIS RESUMED

Big Guns Open Up on French Capital Early This Morning.

(Special to Examiner.)

PARIS, May 27.—The German long range bombardment of Paris, was resumed at 6.25 this morning.

Three of the long range guns, stationed near St. Gobain, were reported to have been destroyed by French artillery and bombs and there had been a cessation in the shelling for several days.

Shells have been falling at intervals of fifteen minutes since the bombardment began.

To Be Decided To-morrow Night

Proposal to Place the Dominion Police Under Control of Militia Department

DIFFERENCE OF OPINION

Special to The Examiner:

OTTAWA, May 27.—The proposal to place the Dominion police force which at present is in charge of enforcing the Military Service Act, under the control of the Militia Department, has caused a considerable amount of controversy. The Cabinet will decide the matter to-morrow night, it is understood. At the present time the Dominion police branch, which has been in charge of this work, amounts to a force of 800 men, of whom about 75 per cent. are returned soldiers. They have conducted over 140,000 investigations and have made more than 8,000 arrests.

Change of Sentiment.

The greatest satisfaction has been expressed in official quarters with the way this work has been done during the past few months, and this is particularly true of the province of Quebec, where the feeling with regard to recruiting has been so materially improved. It is felt that a change at this time would be disastrous to this change of sentiment. Opponents of the proposed change declare that it would go far towards raising an anti-military feeling in this country if an attempt were made to militarize the nation more than at present. For this reason they say that as affairs are being conducted satisfactorily under the present arrangements it would be folly to re-organize now. A number of officers of the police are said to contemplate resignation if they are placed under the Militia Department.

Those in favour of the change are of a very opposite opinion and say that the military forces should have the whole matter of getting men under their charge. They do not see any reason why a purely civilian police body should be responsible for the enforcement of what they considered a military law.

Curate Appointed To Sacred Heard Church

Rev. Leo Gorman, of Belleville parish, has been appointed curate at the Church of the Sacred Heart. Father O'Gorman was educated in the Belleville schools, at St. Michael's College, the Grand Seminary, Montreal, and St. Augstine's Seminary, Toronoto. He celebrated High mass yesterday morning and was welcomed on behalf of the congregation by Rev. J. J. O'Brien.

Father O'Brien reminded the congregations at both masses of the approaching registration. Mr. Guy Popham has been appointed a deputy-registrar at the Sacred Heart school, and with assistants who were invited to volunteer, would file registrations every Saturday during June until the 22nd, from 7 a.m. until 10 p.m.

Frank Jenne Says:

The latest trend of fashions for summer is mirrored in the clothing and furnishings I have selected for you. Fashions that range from the novel to the most conservative. Whether your need be for a palm beach suit, silk shirt, sox, panama or sailor hat, neckwear or underwear. "Come to me."

Evening Examiner

Phones—Editorial 1601, Business Office 1600. Private Branch Exchange to all Departments.

The Examiner is a member of the Audit Bureau of Circulations.

The Daily Examiner, published every lawful evening by the Peterborough Examiner, Limited. Office, 418 George St.

The Weekly Examiner, published Thursday morning.

The subscription price of the Daily Examiner is $4.00 per annum; that of The Weekly, $1.00.

U. S. REPRESENTATIVES.

Chicago, Ill.—W. H. Stockwell, 432 Peoples' Gas Building.

New York.—Chas. B. Miller, 225 Fifth Avenue.

Advertising rates on application.

R. M. Glover, Managing Director.

CIRCULATION RETURNS

Week Ending May 18th, 1918.

Monday	5,800	Thursday	5,800
Tuesday	5,800	Friday	5,825
Wednesday	5,800	Saturday	5,875

Total for week 35,000

DAILY AVERAGE **5833**

Daily average for March, 1918 **5725**

The Daily Examiner is a member of the Audit Bureau of Circulations and all books and circulation records are audited by the Bureau's officials.

SWORN TO AND GUARANTEED

"Peterborough Presents Possibilities Unsurpassed."

MONDAY, MAY 27TH, 1918.

THE PENSION SYSTEM.

The Ontario Great War Veterans, like returned soldiers everywhere, are of the opinion that the pensions granted disabled men are not commensurate with the cost of living, and the Dominion body of Veterans will be asked to appoint a committee to interview the Prime Minister at the earliest possible moment.

The Veterans' grievance is a sound one and is aggravated by the fact that no opportunity was given to discuss the matter in the House during the past session. Although it was found possible to spend two days in discussing titles, to waste half a day arguing as whether the tomato is a fruit or a vegetable, to spend hours talking about the average weight of a dozen eggs and other trivial matters, the only attention that was paid to the matter of pensions was to refer the question to a special committee, whose recommendations were far from meeting the views of the Veterans, and whose report was not presented until the last few days when there was no opportunity for it to be discussed by the members of the House. In the wild rush to prorogue Parliament on Thursday the wrongs of the returned soldiers were lost sight of. However, the Veterans need not feel that their affairs were the only ones to be slighted. The government seemed so anxious to wind up the business of the session that the proceedings developed into a scramble, during which proposals involving the expenditure of many millions of dollars were rushed through with scarcely no consideration. No wonder Hon. W. S. Fielding should feel constrained to protest: "This is no way to conduct the affairs of the country."

NO LONGER A PERIL.

The best war news for some time is the announcement by Lloyd George in his Edinburgh speech that the submarine, "while still a menace, is no longer a peril," and that "while as a means of inflicting danger it is still formidable as a danger which can cause the winning or the losing of the war, we can rule it out." The figures for April show the reason for the British Prime Minister's optimism. Not only was there a record destruction of enemy submarines and the biggest increase yet shown in shipbuilding, but the losses showed a portenous decline, the total for April consisting of 220,709 tons of British and 84,393 tons of allied and neutral shipping. When it is remembered that on the eve of the unrestricted submarine warfare at the beginning of 1917 the German admiralty loudly boasted that their under sea pirates would destroy 1,000,000 tons a month, and had calculated the date of the end of the British mercantile marine and the collapse of England, the figures for April give every ground for satisfaction, especially as the output of new shipping exceeded the losses. Never have the Germans attained anywhere near the monthly average they aimed at, and Lloyd George's speech, coupled with the publication of the losses for April should convince even the Germans, that they can never hope to win the war with their U-boats.

"We have reached the position," to again quote the British premier, "that we are sinking German submarines faster than they can build them. We are building merchant ships —that is the allies as a whole—faster than they can sink them."

Hon. Dr. Cody, new Ontario Minister of Education, should be popular with the school children. He is not much in love with examinations.

AN EXPLANATION NEEDED.

The resolution unanimously passed by the Provincial convention of the Great War Veterans' Association expressing lack of confidence in the Y.M.C.A. and condemning the military work of the Red Triangle on account of its being conducted on a mercenary basis, will be a shock to the people of Ontario who has just got through contributing nearly a million and a half dollars for this work. There seems no doubt as to the opinion of the returned men, as represented by the delegates to the convention who came from all parts of the province, and the statement of Provincial Secretary W. E. Turley, of Toronto that for every soldier back from France who praised the Y.M.C.A. he could find twenty-five to condemn it, is one that will prove astonishing to the public. The people of Canada have shown their faith in the Y.M.C.A. military work by donating $3,000,000 to assist in its operations during the next year; this confidence will be sadly shaken by the resolution of the Ontario veterans unless there is an explanation forthcoming.

Canadian citizens have been under the impression that the Y.M.C.A. has been doing remarkable work on behalf of Canadian soldiers at the front and it is disconcerting to find an Association composed of returned soldiers unanimously condemning the efforts that people thought had proved such a blessing to them and to their comrades. There is a misunderstanding somewhere that should be explained, and the Y. M. C. A. authorities should get into touch with the returned soldiers and have the matter cleared up.

The chief complaint with men back from the front in connection with the Red Triangle seems to be that the soldiers consider that the work should be self supporting. They claim that the Y.M.C.A. gave them very little for nothing. "A few sheets of writing paper is about all you can get," is a common expression —and that when the prices charged the soldiers are taken into consideration, along with the fact that the officers in charge are paid military pay and much of the work is done by the soldiers themselves, detailed as fatigue men, there should be no necessity of a huge canvass for funds in Canada. This belief on the part of the returned soldier is a common one and much of the dissatisfaction expressed by the men who come back from France would be done away with if the public were given a clear balance sheet showing exactly how much the work overseas has cost and how the money has been expended. It is possible that some of these figures have been given, but they have not been generally circulated and very few returned soldiers seem to know about them. The air would be cleared if the Y.M.C.A. authorities would give this information wide publicity.

As events stand now the action of the Ontario Veterans, if explanations are not made and a better understanding arrived at between the two bodies, will shake public confidence in the work of the Red Triangle. Such a resolution passed prior to the recent canvass would undoubtedly have had an effect on the collection, and the Y.M.C.A. cannot afford to let the Veterans' action go unchallenged.

GERMAN MURDERERS.

The latest German atrocity, the deliberate bombing of British and Canadian hospitals in France, has been brought directly home to the people of Peterborough by the tragic death of Pte. Edgar Smyth a Peterborough member of the C.A.M.C., who was among the victims of this murderous raid. As further details of the outrage are revealed, this last exhibition of German kultur is seen to rank with the murder of Edith Cavell and the sinking of the Lusitania. All the circumstances point to the deliberate nature of the crime. The German airmen flew at a very low height "under a brilliant moonlight," one correspondent writes, and could hardly have been unaware of the nature of the position they were attacking. At all events, the first bombs caused a fire, and this revealed the whole area so that there was no opportunity for a mistake. The attack was deliberate, callous, murderous. The hospital centre was entirely unprotected—it has been in use since early in the war and its location was as well known to the Germans as to the Allies. There has never been any thought of an attack, so that there were no bomb proof shelters anywhere. Two Canadian hospitals were situated there with a large number of others ,and the first bomb dropped made a direct hit on the sleeping quarters of the Canadian orderlies. From then on the description of the cowardly assault, as given by correspondents, makes one of the most pitiful tragedies of the war. It is sickening to think that British and Canadian angels of mercy were caught in the murderous shower of bombs and to read that badly wounded men, whose every movement was a torture, were among the patients in the hospitals.

Many of the victims were Ontario people, and so this last evidence of German brutality has made an impression even greater than the earlier atrocities of the Kaiser's assassins. It is to be hoped that after the exhibition of callous murder on the part of the German airmen that there will be fewer honours paid to the Prussian aviators who happen to be brought down within the British lines. There should be no military funerals for the assassins who rain death from the sky on nurses and doctors and on wounded men.

WASTING FLOUR BY ORDER.

The following editorial from the Toronto Mail and Empire applies with equal force to conditions in Peterborough:

The attention of Mr. Thomson, as chairman of the Food Board, ought to be directed to the working of the order prohibiting the putting up of flour in less than 24-pound bags. This order is leading to an excessive consumption of flour, to waste, and annoyance to consumers who want to save flour in answer to the Food Board's call. One regulation of the Food Board prohibits the keeping of more than 15 days' supply of flour on hand by any family. The other which forces families to buy a minimum of 24 pounds—because grocers refuse to split bags—sets it at naught.

The following instance, which can be vouched for as exactly true, shows the foolishness of the system:

Having bought a 24-pound bag, the smallest package, two or three months ago, a family of two in Toronto found the last ten pounds had gone bad. It became webby. Consumption had been the very lightest in response to the food call. The flour was fed to the neighbour's chickens. On Saturday an order by the lady concerned was sent in to her grocer for ten pounds—plenty to last three weeks. The grocer refused to split the 24-bag. The lady would have been forced to buy the 24-pound bag, though she wanted less, and feared spoiling of the excess, but she appealed to her husband who knew something of the food regulations. On Saturday night he went to a grocer and was also told the smallest flour package was 24 pounds. When he pointed out that the 15-day supply order was in effect, the grocer replied airily, "Oh, that applies only to people who want 100-pound lots or more." Then he told the grocer of the order requiring dealers to take back flour in good condition at the regular price, if the quantity was in excess of the family's 15-day needs. The grocer suddenly saw the light, and announced he would sell ten pounds.

How many housewives in Toronto really know what the orders of the Food Board are, and, being certain of what they are can deal firmly with grocers who insist upon selling 24 pounds, when five or ten pounds are wanted —and no more! Not one in twenty. What the grocer says goes. What about the thousands of small families, and of girls who live, three or four together in flats, doing their own housekeeping? Are they all compelled to buy 24-pound bags, when five or ten pounds would be plenty for perhaps three or four or six weeks? Of the 75,000 families in Toronto, at least half would find 24 pounds of flour far more than they need for the 15 days prescribed by the food regulations as the time limit for supplies. Yet most of them are compelled, by grocers' refusal to split bags, to violate that order against their will.

EDITORIAL NOTES.

President H. J. Stanton and the members of the Peterborough branch of the Great War Veterans' Association are to be congratulated upon the former's election as a member of the Provincial G.W.V.A. The local branch is one of the largest in Ontario outside of Toronto, Hamilton and Ottawa, and it is fitting that it should be represented on the Provincial body.

The speed at which the American forces are being transported to France must be galling to the German leaders and awe-inspiring to the people of Germany, if the latter are allowed to know the facts.

The news of the sudden death at Montreal on his way home of Col. Sam Sharpe, D.S.O., M.P., and former O.C. of the 116th Battalion, will be greatly regretted. Colonel Sharpe raised his battalion in quick order, and after taking the Ontario County unit to France, led it with distinction at the front. It is the irony of fate that after escaping the perils of the firing line he should be overtaken by death just after reaching his native land.

As another proof of the German claim that the British attack on Zeebruge was a failure thirteen German soldiers have been executed for their share in the operations.

WANTED

WANTED—SMALL POWER BENCH DRILL —half-inch capacity. Must be in good condition. Apply Examiner Office. dtf

WANTED—DRESS MAKING. APply 77 Smith Street. 12d-112-1899

TWO ROOMERS WANTED — IN private family, conveniences, near factories. Apply Examiner Office, for address. 3d-2002

WANTED TO BUY — SECOND hand wardrobe. Apply box 2263 Examiner. 3d-123-2263

WANTED — SECOND HAND CAR, in good repair, must be well worth the money. Phone 247 between 6 and 8 p.m. 3d-123-2288

WANTED — A BOY'S BICYCLE, second hand, must be in good condition. Apply 323 George Street. 3d-123-2291

THE H. P. LINDSAY CO.

REAL ESTATE AGENTS AND INSURANCE. AUTOMOBILE LICENSES. FOR SALE.

We have what we advertise. All kinds of houses and farms, prices to suit every pockett.

Beautiful Home on corner lot, west side, hard wood floors up stairs and down, double parlour, all conveniences. Price $4,000

One of those small sized brick houses with three piece bath., central, for the small price of $2,000

Nice little frame house and lot. Price $1,000

302 Water St., South of Munro House. Office 'Phone 341. House 'Phone 1291

LOST

LOST — ON McDONNEL NEAR Stewart St. a crocheted hand bag. Finder leave at Examiner. 3d-122-2225

LOST—LICENSE NUMBER (36843) Finder return to Examiner Office. 3d-121-2204

LOST—NECK FUR ON ROAD TO Lakefield on south side. Finder leave at Examiner. 3d-123-2285

LOST—AT AUCTION SALE DENnistoun Avenue, Silver Watch. Finder leave at Examiner, reward. 3d-121-2189

LOST — BETWEEN PETERBORO and Omemee tire carrier, tire license number (85144) and electric tail light. Finder inform Examiner. 3d-122-2215

LOST—ABOUT TWO WEEKS AGO a grey raincoat between Dominion Bank corner and Opera ouse via market. Finder leave at Examiner. 3d-123-2241

LOST—SATURDAY NOON, FAWN suede glove. Finder please leave at Examiner. 2d-123-2237

LOST — FRIDAY NIGHT, GREEN chameleon pin, set with chip diamonds, valued as a gift. Finder leave at Examiner, reward. 3d-123-2245

LOST — BETWEEN PARK AND Murray Sts., black velvet bag containing purse and silver watch. Finder please leave at Examiner. 30-122-2220

LOST — BETWEEN SIMCOE ST. and Victoria Park by way of George, a pearl crescent brooch. Finder please leave at Examiner. 2d-123-2275

LOST — BLACK LEATHER HAND purse in Jackson's Park, containing snap shots, change, etc. Finder leave at Examiner. 2d-123

LOST—SUNDAY BETWEEN PETerboro and Port Hope, license number (85120.) Finder leave at Examiner. 2d-123

HELP WANTED—MALE

WANTED — HOUSE PAINTER, highest wages. Apply Alex. Heron 304 Brock. 3d-122-224

PIN BOYS WANTED—TO WORK evenings, good wages. Apply Water Street Bowling Alleys. 1d-123-2268

BOY WANTED—THE ROY STUDIO has an exceptional opportunity for a bright boy to learn photography, age from 14 to 16. Apply in person between 9 and 10 a.m. 1d-123-2290

WANTED—IMMEDIATELY A BOY between sixteen and eighteen years to learn the electrical work. Apply Alexander & Miller, 438 George St. 3d-123-2283

SALESMAN WANTED — TO SELL our complete policy to both men and women. It covers all sicknesses and all accidents; pays for first week of sickness without extra premium charge and many other valuable benefits not found in other policies. Premium at the rate of $1.00 per month. Over $138,-000 in bonds deposited with the Dominion Government for protection of our policy holders. Good opportunities for live men. H. J. King, Vice-President, Merchants Casualty Company, Royal Bank Building, Toronto. 15d-115-1982

HELP WANTED—Female

GOOD GENERAL SERVANT Wanted—for private family. Apply at 335 Reid Street. T-F

SALESLADY WANTED — EXPERienced preferred. Apply 422 George Street. 3d-123-2282

TWO EXPERIENCED CHOCOLATE dippers—steady work. Apply Boston Cafe. 3d-123-2262

WANTED — YOUNG GIRL FROM 1 p.m. to 6 p.m. Apply 530 Gilmour. 3d-122-2214

WANTED — MARRIED COUPLE without children to keep house for bachelor. Apply 584 Cedar St. 3d-121-2200

GIRLS WANTED—TO LEARN FUR machine operating. Apply Barries Ltd. 3d-123-2254

EXPERIENCED COOK WANTED—also maids, good wages. Apply Nicholl's Hospital. 6d-123-2250

HOUSE-KEEPER WNATED — BY farmer near Bailieboro, nothing but housework, small family. Apply box 5 Bailieboro. 6d-123-1w-22-2233

BOARDERS WANTED

WANTED—GENTLEMEN BOARDers. Apply 374 Stewart St. 3d-123-2234

WANTED — TWO GENTLEMEN boarders, office hours preferred; central location, conveniences, also phone. Apply Examiner for address. 6d-2109

TO RENT

TO RENT—WAREROOMS IN GRAND CENtral, formerly occupied by Mr. John Edgar, immediate possession. Apply 437 George St. dtf-110

TO LET — THREE ROOMS FOR light house-keeping. Apply 57 Smith. 3d-121-2192

FURNISHED ROOM TO RENT — Central. Apply to Examiner for address. 3d-121-2202

TO RENT—THREE UNFURNISHed rooms, conveniences, central. 3d-123-2279

TO RENT — TWO FURNISHED rooms for light housekeeping, all conveniences and gas. Apply 77 Smith. 3d-121ditto

TO LET — HOUSE NUMBER 239 Princess, rent $15.00 per month. Apply to A. E. Dixon, 397½ George Street. 3d-121-2171

TO RENT—UNFURNISHED HOUSE 302 Pearl Avenue, immediate possession. Apply 190 Rubidge St. 3d-121-2184

TO RENT—FURNISHED ROOMS, with light house-keeping, conveniences if required. 273 Dalhousie. 6d-123-2240

TO RENT—AN 8 ROOM HOUSE, with a good garden and gas, electric light and water. Also for sale —large refrigerator, duffold, kitchen malleable iron range with hot awter tank. Apply 491 Parnell. 2d-123-2289

FURNISHED ROOM TO RENT — near Quaker Oats. Apply Examiner for address. 1d-123-2236

TO RENT—THREE UNFURNISHED rooms, for light house-keeping, all conveniences. Apply Examiner for address. 3d-123-2247

TO RENT — UNFURNISHED room, centrla, all conveniences. Apply 701 George Street. 3d-123-2273

TO RENT — TWO FURNISHED bed rooms. Apply 301 King St. 3d-123-2286

FOR SALE

HOUSE ON MARGARET AVE. — all conveniences, front and back stairs and mantle, immediate possession. Apply at Examiner for address.

THERE WILL BE A RUMMAGE sale held at 354 Water Street, opposite Police Station, Tuesday, May 28th including, ladies and gents' clothing, etc. 1d-123-2278

FOR SALE — ONE THOROUGHbred Barred Rock rooster, will sell cheap. Call at 196 Brock Street or phone 987. 2d-123-2274

DRIVING BROWN MARE — quiet for lady to handle also black colt, 11 months old, cutter and buggy and harness. Apply 211 King St. 3d-123-2272

FOR SALE—GAS RANGE. APPLY 311 Boswell. 3d-112-2223

FOR SALE—2 GOOD RUGS, 2 BABY cabinet chairs. Apply 273 Thomas Street. 3d-122-2226

MIXED WOOD FOR SALE, SHORT or 4 ft. length. Phone 544, ring 13. 28d-118-2073

SHORT CUT WOOD FOR SALE—Orders taken at the Peterboro Lumber Company's office 163 Hunter St. Phone 545. 6d-122-2209

FOR SALE — GAS HEATED FOR hot water tank. Apply 111 Stewart St. 2d-123-2258

FOR SALE — UPRIGHT PIANO, nearly new. Apply to W. J. Hancock, 494 George St. at once. 3d-121-2203

FOR SALE—SETTING EGGS FROM FERris heavy laying strain, White Leghorns 15 for $1.25, and some January prize winners, 15 for $2.00. Apply 45 Crescent Street. 28d-94-4w-1375

FOR SALE—FINE BROOD MARE, six year old, supposed to be in foal, will sell right if sold at once. Apply 535 Rogers St. 2d-220-122-2208

FORD CAR FOR SALE—FITTED with double Radus and Shock Absorbers, in good condition. Apply 379 Water St., or phone 1329. 6d-122

FOR SALE — ENGLISH WHITE Leghorn and White Wyandotte Chicks—April hatched 4 to 6 week old $1.00 to $1.50 each—May hatched baby chicks 35c each — June hatched baby chicks 25c each. Call and see chickens hatched and reared by electricity, 176 McDonnell St. Phone 104. 3d-121-2195

FOR SALE — SET STEEL TIRE buggy wheels, good, all new. 247 Hunter St. 3d-121-2193

FOR SALE — DAY OLD CHICKS Barred Rock, from trap nested bred to lay stock. W. Welsh, Chemong Road. 3d-121-2172

FOR SALE—GOOD DRIVING MARE 7 year old, in good condition. Apply Jas. McCarthur, Frank St. 3d-2197

FOR SALE—TENT 12'x12' WITH 6 wall, set 5 lb. computing "Brantford" scales, sugar bin (double) ice cream cabinet, syrup perculator, 3 large white light shades and double wrapping paper cutters. Apply from 6 to 8 p.m. at 551 Bethune. 3d-123-mws12238

GENTS' TENNIS RACKET AND set of balls for sale, nearly new. Apply 525 Patterson St. 3d-123-2244

FOR SALE — GENTS' WHEEL, good condition, nearly new, also canoe in good condition. Phone 893 3d-123-2243

FOR SALE—STEEL TIRED RUNabout, in good condition, also good set of light single harness. 247 Hunter St. 3d-122-2242

FOR SALE—GOOD DRIVING MARE 7 year old, in good condition. Apply Jas. McCarthur, Frank St. 3d-123-2246

Important Notice To Motor Car Owners

Notice is hereby given that on and after June 1st., the undersigned have agreed to sell Gasoline at the uniform price of 37c per Gallon strictly for cash, until further notice.

The terms for all Repairs and work at our respective Garages will also be strictly cash.

(Signed)
GILLESPIE GARAGE,
BANKS' GARAGE, C. R. Banks
MANNING GARAGE, Per W. S. Howson
A. R. BROWN
J. E. LILLICO
WHITE & ACKFORD, Per T. ACKFORD
DUFFUS GARAGE
J. R. PULKINGHORN

ON WALTON ST.—A fine two storey seven roomed brick house, complete plumbing and furnace with lot 40 x 135. Strictly residential, for sale a $3,300.00. Lots across the road from this house sold at $35 per ft.

A Nice little brick house with six rooms, lot 20 x 150. For sale at $1,600 0 $200 down, balance $15 per month. This is on Stewart Street, south of Sherbrooke street.

Two cottages to rent at Stoney Lake, all furnished, boats, ice etc. Call at 140 Simcoe or phone 749 and 772.

H. J. McCannan 140 Simcoe PHONES 749—772

FOR SALE

FOR SALE—HOUSE, 389 QUEEN STREET. Apply to D. J. Lundy, 65 Hunter Street. dtf-53-319

FOR SALE—HOUSE, FOUR ROOMS AND summer kitchen on large lot; good water inside, young trees and small fruit; five minutes from Henry Hope factory and car line. Cheap for cash or terms can be arranged.—Wallwork, Western Avenue. 28d-90-1195

FOR SALE — CHOICE 150 ACRE Farm, within three miles of the city. Apply 554 Bolivar St. 4w-20-8d-116-1887

FOR SALE — HOUSE, 122 GLADstone Avenue, corner Lock St. All conveniences. Apply 491 Cedar Street. 6d-120-1544

FOR SALE OR TO RENT—MODern up-to-date-house, hardwood floors throughout. Apply J. D. Johnston, 645 Aylmer. 2d-123-2256

REAL ESTATE—I WANT AN ACtive man to take up my holdings on favourable terms, age compels my retirement. Lots and Houses for quick sale. T. HURLEY. 3d-122-2218

FOR SALE—CAMP COTTAGE SITuated on canal north of Smith St., easy walking distance, good road for driving. Apply 639 George St. 3d-123-2267

FOR SALE AT ONCE — A TWO chair barber shop, will sell cheap as the owner is sick and has no further use for it. Apply 461 McdonelI St. Phone 1285. 3d-123-2261

FOR SALE — CHEAP, 8 ROOMED brick house, modern except furnace with garage, large corner lot, also one new house 6 rooms, attic and summer kitchen, lot 40 x 120. For particulars apply Cor. McGill and Park St. 3d-123-2257

CORNER LOT—Otonabee Heights, the last of the twelve lots to be sold. One of the five corners (Downers Corners) opposite the Orange Hall near Peterborough, Lock Bridge, 325 feet frontage on the River Road and 190 feet on Concession St. Cheap, very cheap, for immediate sale, as the owner is leaving the city. Ryerson Ritchie, 600 Stewart St., Tel. 26. 3d-121-2177

$2600—buys a new house, modern except furnace. (West side.)

$2500 buys a modern 8 room south, near C G. —, bargain.

One of the most complete, well built and most modern houses on the west side in the highest class section of city, was built for a home Come in for information. None given over phone.

Peterborough Realty Co. 124 Hunter St. Phone 242

For Immediate Sale

Nine lots sold:—Only two left. One lot, 75 x 300, with a good rebuilt frame home and one corner lot are all that is now for sale of the Otonabee Heights acre allotment. This garden spot is high above yet at the city door. It is the only suburban section available for garden homes, that is close to the industrial south end. The half acre lot, house and barn—you cannot beat it for location and price, is worth double the offering figure. The corner lot, adjoining the above, is a rare general store or suburban home site. Ryerson Ritchie (600 Stewart Street, Tel. 26) is selling at half the real value because he must leave the city. See him and see the property.

Cottagers and Campers

Can buy supplies from me away cheaper than elsewhere. Furniture, Dishes, Cutlery, Stoves, Tinware, Garden Tools, Saws and other Tools, Lamps, Second-hand Carpets, etc. Big stock of Military Boots at half. Highest price paid for second-hand clothing.

JOSEPH SMITH.
390 Aylmer. Phone 508.

SITUATIONS VACANT

YOU CAN MAKE GOOD MONEY AT home, inside of two weeks, by our New Profit Plan. No canvassing. Write American Show Card School, Toronto. m 4 to-205

For Sale

Two Half Ace Lots within 1 1-2 miles of seven fatcories south, in the fast growing section of the city suburbs, where value increases more rapidly than any other section. These can be had at a very low price and on very easy terms. Good land and good water.

T. WALKER & CO.
377 Park Street Phone 1002

FOR SALE

Double Frame House—Murray St., facing Park, $2,800.

House—On Rubidge St., 5 bed rooms, all conveniences, needs $200 repairs would sell at $2,500—$1,000 down, balance at 5 per cent.

Two Brick Houses—Mark St., modern except furnace, 3 bed rooms, Attic floored, $2,000 each. We have the bargain— come in

W. C. AUSTIN & CO.
163 Hunter street. 'Phones 70 and 210.

HOUSES FOR SALE

632 George street—Modern, adjoining residence of V. Eastwood.

556 and 560 Water Street—Modern, except furnace.

310 Maitland Avenue—except furnace.

116 Gladstone Avenue—except furnace.

21 Park Street—convenient to factories and cars.

Also a square piano by Haines, N.Y., in A1 condition—a bargain.

All the above properties are convenient to street cars, are in good state of repair and will be sold on easy terms.—Apply

R. W. REID
560 WATER STREET

SHIP YOUR WOOL

Hides, Calf Skins, Horse Hides, Pelts and Tallow to

COLONIAL HIDE CO.
H. A. Perry, Manager
LANDSDOWNE ST., PETERBORO
P. O. Box 594.
Phone 1739 Night 469
28d-119-4w.21.

AGENTS WANTED

AMAZING SELLER — TABLETS that wash clothes spotlessly clean without rubbing. Promise to solicit orders with ten cents will bring samples for four washings. Make dollar an hour. Bradley's Co., Brantford, Ont. 18d-123-2249

WANTED — AGENTS TO REPREsent a good Life Insurance, Company in Peterboro and vicinity (Lucrative contracts). For particulars, apply box 2271 Examiner. 3d-123-2271

SEND YOUR NAME AND ADDRESS FOR free sample of our famous Lexwork Laundry Tablet. It costs you nothing to try it. We take all the risk. Our guarantee of sales and absolute satisfaction protects you and your customers. Hundreds enjoying big earnings. Why not you? Let us tell you how to organise your territory. Write while opportunity is open. Frear Co., Foster One. 28d-1 m w-51-9951

PERSONAL

PRIVATE CLUB
MARRY RICH—HUNDREDS ARE ANXIOUS.
ENCLOSE STAMPED ADDRESSED ENVELOPE TO
E. P. ISHERWOOD,
ISHERWOOD P.O., ONT

TENDERS WANTED

Tenders will be received by the undersigned up to and including the sixth day of June, 1918, for the purchase of the building known as the Peterborough Sandstone Brick Company Factory. The lowest tender or any tender not necessarily accepted.

A. E. DIXON.
397½ George street,
Peterborough.
6d-25-27-29-1-3-5.

AS CHARLIE SAYS:

"Smoking some cigars is almost a pleasure. There is no "almost" about the new ARABELA."

10c

SCALES & ROBERTS, LIMITED

Toronto

Peterborough County Would Have More Money To Spend Under County Roads System

Burden to the County Would Not Be Greater Than Present Outlay—What the County is Now Paying For Roads—Interesting Article Dealing With the Subject.

THE VOLUME OF TRAFFIC

This is the second article that has been prepared by Mr. W. A. McLean, Deputy Minister of Public Highways in the Provincial Government. The article, which was prepared for the edification of the Peterborough Board of Trade, deals with the road situation in Peterborough County.

In a previous article with respect to county roads, it was briefly shown: (1) That long experience has proven the advantage of a system of county roads; (2) That a relatively small mileage of good roads will serve a large proportion of farm traffic; (3) That the proportion of Provincial aid is substantial; (4) That a county road system is successful in proportion to the determination of a county council to make it a success.

Build According to Traffic.

It is a first principle of the road problem that "roads must be built according to traffic." It follows that the cost of building and of maintaining roads is very largely in proportion to traffic. This is a matter which should be kept in view in all comparsons of cost, methods of finance, etc.

The volume of traffic on roads radiating from a local centre or shipping point is very similar to the trunk of a tree and its branches. Near the root, the trunk is large, but higher up, the trunk gives place to a net-work of branches. Similarly, on a main road for one, two or three miles from a town or shipping point, traffic is massed; but as distance increases the traffic is diffused over a network of minor roads.

Statute Labour.

Because statute labour may keep a certain road in fair condition, it is argued by some that statute labour should do the same for all roads. Under favourable conditions, statute labour may keep up roads carrying ten or twenty vehicles a day; but statute labour will not keep up roads carrying two hundred vehicles, one hundred vehicles, or even fifty vehicles a day. Roads which carry forty or fifty vehicles a day and upwards, (or roads which will creat such a traffic when improved) belong to a class of road upon which, as a rule, county and provincial expenditure will be made.

Traffic conditions in Peterborough County as affecting the cost of road construction and maintenance are therefore not to be compared with conditions in York or Peel Counties, where some roads carry an average of 600 to 800 vehicles daily.

Road Material.

Peterborough County is, I understand, blessed with plentiful deposits of good gravel for road making. Gravel is excellent for roads carrying such traffic as Peterborough County should anticipate, unless for a limited mileage close to the City of Peterborough. The best stone used in any part of Southern Ontario is the trap rock obtained from quarries at Havelock in Peterborough County. Field stone is also available for use in foundations, or to be smashed for the road surface.

These advantages with respect to road material in Peterborough, can only be understood by comparison with some parts of York, Peel, Halton Welland and other counties of Western Ontario, where there are few or no supplies of road material; and all road material must be imported by rail from commercial quarries.

A plentiful supply of local material, and comparatively light traffic, are conditions possessed by Peterborough County favourable to the low cost of roads, such as belong to few counties of the province. The work already done on many of Peterborough roads is also an excellent basis for further improvement at moderate cost.

Cost Per Mile.

This Department is necessarily in receipt of full statements of county expenditure on road construction under the Highway Improvement Act. Exclusive of bridge construction here are some of the average costs per mile by the annual report of this Department for 1916:

Wentworth, 140 miles at $2,315 per mile.

Lanark, 92 miles at $1,329 per mile.

Middlesex, 110 miles at $1,856 per mile.

Lennox and Addington, 87 miles at $1,092 per mile.

Prince Edward, 91 miles at $2,613 per mile.

Perth, 78 miles at $1,514 per mile.

Frontenac, 64 miles, at $1,514 per mile.

Leeds and Grenville, 120 miles, at $1,998 per mile.

Present Expenditure.

What is Peterborough County now paying for roads through township councils? War conditions have considerably reduced the cash expenditure on roads in Peterborough County. Official returns show the townships alone to have spent in 1912, $23,099; in 1913, $28,366; in 1914, $23,015; in 1915, $19,924; in 1916 $16,520. This is all in addition to 16,00 days of statute labour, and does not include present county expenditure.

County System.

A county system does not creat any new roads. The county merely relieves the townships of roads which already exist. As previously pointed out, the cost of maintaining roads is largely in proportion to traffic. The roads taken into a county system are expected be those which are now most heavily travelled, and which absorb the greater part of present township expenditure for road surface, bridges and culverts. They are also the roads on which settlement is most complete. Under ordinary conditions in other parts of Ontario statute labour could be estimated at 50 days a mile. Along a system of 140 miles, under normal conditions, it is a moderate estimate that the townships are now spending one-half their annual outlay or $10,000. If conditions in Peterborough are similar to other parts of the Province, statute labour at 40 days per mile at $1.00 per day could be added, amounting to $5,600; making a present expenditure on the proposed system of $15,600 annually.

Why not at least comply with the conditions which would entitle the county to an annual Provincial grant of $10,400 to add to the present outlay? Giving a total county expenditure of $26,000, instead of the $15,600 now spent by the townships.

An Annual System of Finance.

When establishing a system of county roads, it is not necessary to have the total estimated expenditure available at the bank the first year. It is not to be supposed that a county system of 140 miles will be constructed and paid for by debenture issue in one year, and that an annual payment would at once be created of a debenture debt. No county at its best has succeeded in building more than 30 miles in any one year; and few expect to complete a system in less than ten years. A system of 140 miles has been suggested, and were Peterborough to build 14 miles a year for ten years, the county would be doing very well. This resolves itself into a matter of annual finance.

Some counties do not issue debentures. Few counties issue debentures for all their work. Wellington county, for example, has been financing their construction and maintenance on an annual county appropriation of $80 per mile. This is not enough, and it would be in the interest of the county to spend more—but the county council fixed the annual appropriation. The best method is to combine a reasonable annual levy with a small annual debenture issue to meet the cost of permanent bridges and culverts.

Road Levy.

An annual county road levy of 1 1-4 mills on the equalized assessment of Peterborough County would produce $13,500; the county might add an annual debenture issue of $6,500; the Provincial subsidy would be $13,333, making a total outlay available for construction of over $33,000. The total debenture debt accumulated in ten years would be only $65,000 (partly paid off at that time) and on which the annual payment at its maximum would be about $5,200; or a little over one-half mill on the assessment of Peterborough County.

A repair cost of $100 per mile is a large estimate for maintenance of gravel roads, such as Peterborough would build and is more than most counties are spending to-day. Few counties are spending $100 per mile, and this average would not be reached until the entire system of 140 miles had been completed. Present township expenditure on the designated roads (estimated above at $15,600 annually) would certainly take care of maintenance in a most generous manner, and would leave a balance for construction.

With an annual levy of one or two mills, together with the present township expenditure, a marked improvement could undoubtedly be made in the condition of the roads of Peterborough County—and this money, together with the Provincial subsidy, would remain in the county.

Other details of the subject will be considered in a further article.

WAR GARDEN BULLETIN

Issued by the Canada Food Board in collaboration with experts on the staff of the Dominion Experimental Farm.

Practical Daily Guide For Vacant Lot and Backyard Gardeners Enlisted in Greater Production Campaign.

SUCCESSIONAL CROPS

Many amateur gardeners are puzzled to know just how to handle a succession of crops. To get the most out of a small area it is necessary to plant seeds from week to week and, in some cases, to sow two crops in one row at one time. For instance, lettuce and raddish may be sown in the same row, parsnips and lettuce, corn and pumpkins, corn and spinach, lettuce and early cabbage, etc.

Some examples of successional plantings may serve to explain what is meant by following one crop with another:

Early beets followed with celery.

Early beans followed with turnips.

Lettuce or onion sets followed with tomatoes.

Radishes followed with tomatoes.

Spinach, lettuce or raddishes followed with cabbage.

Early crops may be taken off and consumed and immediately afterwards their place may be taken by some other crop. The soil should be dug over and more manure added if possible. This should be followed by a careful raking down before the plants are set out of the seeds planted.

SAVED BY AMERICA.

English Writer Wants His Fellow Countrymen to Realize It.

LONDON, May 27.— "Is it realized by the people of this country that America has already saved us from capitulating to the enemy?" asks a special writer for one of London's big dailies.

"Either," the writer continues, "We should have been forced into this surrender without armies unbroken and our munitions of war unexhausted, or we should at this moment be struggling to live and work and fight on one-third of our present rations."

The food supplies being sent by the United States to its allies represent, it is pointed out, "the kindly, difficult, and entirely willing sacrifice of a whole nation, the vast majority * * * working people."

America, the article, concludes, has answered England's appeal "in a manner which marks her out as one of the greatest moral forces in the world. It should be known out there, in the farm houses and cottages of the American Continent that the people of this country, tightening their belts and confronting the future with an indestructible confidence, are mindful of America's self-sacrifice—self-sacrifice which will save the world."

REPORT OF THE DISTRICT NURSE FOR THE QUARTER

General Work.—No. of patients, 43; No. of visits, 341; No. of free visits, 163; No. of paid visits, 178; 20 medical, 3 surgical, 11 obstretic.

Tubercular Work.— No. of patients, 13; No. of new patients, 3; No. of visits, 300.

The following supplies were given out: 250 refills for sputum cups, 1 pt. carbolic acid old linen, magazines.

Total No. of patients for general and tubercular, 56.

Total No. of visits for general and tubercular, 650.

The Quality Goes Clear Through

For Average Roads

The boulevard is the motor car-manufacturer's paradise. But the average road too often is his undoing.

We cannot always ride on boulevards, but we can build to the grim exactions of the average road, and be sure the boulevard will not find us wanting. Gray-Dort has done just that—built this car to the average road.

The Gray-Dort motor is amply powerful for the load it carries. It is quiet, smooth, simple. It does not get out of order. It gives long service. The Gray-Dort chassis is extra strong, extra safe. Every part is co-ordinated to the highest degree. Each does its work quietly; unnoticed, but efficient and reliable. Gray-Dort design and Gray-Dort coach-building have added great comfort to the performance of this car. All this you get in a thrifty car, a car of low upkeep and of low first cost.

And the result of it all is the Gray-Dort as you can buy it today—a better car, built to the average road and able to serve well there; a light car of unusual quality and brimming with value.

The new Gray-Dort embodies all the good features that won instant success for former models. The 4-cylinder motor is a triumph of smooth, economical speed and power. The chassis is sturdy and quiet. The springs are long. The upholstery is deep. The equipment is absolutely complete from electric starting and lighting to the tools. New lines of beauty have been given this model.

The five-passenger touring car is $1,125; the three-passenger fleur-de-lys roadster is $995; the Gray-Dort special, beautifully finished and with extra details of equipment, is $125 above the list. All prices are f.o.b. Chatham.

GRAY-DORT

Cranfield Bros.

Dealers

Showroom and Service Station

George Street *Opposite Ackerman's*

Phone 207

Dealers in Every Locality

GRAY-DORT MOTORS, LIMITED

CHATHAM ONTARIO

In the United States:

THE DORT MOTOR CAR COMPANY, Flint, Mich.

Community Plate

"The Aristocrat of the Dining Table"

THE Patrician finds its motif in the fine, Old English octagonal silver; but a motif transmuted here into a perfection of polished planes and beautiful outlines.

In point of design, wearing quality and public approval, there is no tableware in America today so well worth featuring as COMMUNITY.

FOR SALE BY THE

Kingan Hardware Co., Ltd.

Cor. George and Simcoe Street

PETERBORO' SUBSCRIBERS TO THE RED TRIANGLE FUND

Holly H E	$ 1.00	Hancock C. J.	1.00	Jones N. E.	.25
Hardwicke Miss L.	1.00	Hooper Walter	1.00	Johnston A. J.	10.00
Huffman Ethel	.35	Horsfield Agnes	.50	Johnston W. F.	5.00
Harvey Dr. E. E.	10.00	Hall J. A.	10.00	Johnston Thos.	2.00
Hall B. D.	5.00	Hartshorne W.	1.00	Johnston Miss R.	1.00
Hill W. H.	1.00	Hammond Dr.	10.00	Jopling Walter	1.00
Halliday Dr.	10.00	Howson Mrs. G. B.	5.00	Joplings	1.00
Hall F. J. A.	10.00	Haskill A.	2.00	Jopling Fred	1.00
Hopwood Miss K.	1.00	Hendersonn Miss	2.00	Johnson F.	2.00
Hatley T.	1.00	Heard R. C.	2.00	Johnston Miss E.	1.00
Howell Harold	1.00	Hamilton Ada	1.00	Jay Mrs.	5.00
Head Arthur	1.00	Henderson W. George	5.00	John J	5.00
Heard Miss B.	.50	Hope, Henry & Sons, Ltd	100.00	Jones W. N.	.50
Hall Richard and Son	50.00	Henry Ralph	1.00	Jamieson C. E.	5.00
Hooper P.	5.00	Henderson Miss B.	1.00	Jackson James	1.00
Hall G. W.	2.00	Hughes J. K.	10.00	Jobbitt F. H.	1.00
Hutchison B. Roy	2.00	Hooper G. A.	1.00	Jordan Bros.	10.00
Hogan Miss Kathleen	1.00	Hamilton Peter Co.	100.00	Kendry T. E.	2.00
Hourigan F. N.	5.00	Howson E. H.	10.00	Kirn Mrs. M. J.	5.00
Hawthorne Miss D.	.50	Hop Sing	5.00	Kemp R	1.00
Hickey M. J.	1.00	Hetherington W. P.	2.00	Kidd A. R.	1.00
Hamilton W. H.	10.00	Henry W. M.	5.00	Kerr F. D.	10.00
Henry V. R.	5.00	Hall R. R.	50.00	Kent W. J.	5.00
Hamilton R. W.	5.00	Hill John	5.00	Kong Lee	.50
Hone A. D.	5.00	Hill, Weddell & Co	25.00	Kennedy P.	.75
Hancock W. J.	4.00	Inch A. F.	2.00	Knapman A.	.50
Humber Miss	.50	Irwin Thos.	1.00	Kupke W.	1.00
Harper Ethel	.50	Ingram L. H.	2.00	Kerr W. J.	1.00
Herbison Mrs.	3.00	Irwin Wm.	50.00	Kidd Pearl	.50
Halloway Dr.	5.00	Irwin Mrs. R.	1.00	Kenner H. R. H.	12.00
Haynes Edwin	5.00	Jary H. J.	5.00	Knox Jos.	5.00
Haggis James	10.00	Jones A.	1.00	Kingan Miss J. J.	2.00
Hall Linden	1.00	Johnson Gust.	1.00	Knight Mrs. W.	10.00
Hunter R. H.	1.00	Johnson L. B.	1.00	Killary A. L.	15.00
Heintzman & Co.	5.30	Johnston Miss C.	.50	Kephas Peter	.50
Hum Hoy	3.00	Johnston Herbert	1.00	Kelly A. J.	5.00
Hall E. H. D.	25.00	Johnston E. C.	1.00	Kline H.	1.00
Hall Mrs. W. G.	1.00	Johnston Miss M.	.50	Kemp Wm.	1.00
Hardwick E. M.	1.00	Jubb Miss Edith	.50	Kendrey Helen	1.00
Houston Miss M.	1.00	Juby James	5.00	Kingan R. G.	50.00
Hayes V. C.	1.00	Jenne Frank L.	5.23	Kimball Mr. W.	.50
				Kerr John	10.00
				Kenny Mr.	5.00
				Kingan Hardware Co.	50.00
				Kingdon A.	10.00
				Kingdon R. H.	1.00
				Lancaster Annie M.	.50
				Lawson D. G. G.	5.00
				Lang Thos. A.	2.00
				Lemay Mrs G. A.	1.00
				Lillico Thomas A.	5.00
				Lynch George	5.00
				Lem Yaug	1.00
				Lung Sing	1.00
				Lawrence Miss Helen	.50
				Lowrie Jean	.50
				Lee Sing	1.00
				Lloyd Mrs.	2.00
				Lynch James	15.00
				Lewis Wm. A.	10.00
				Long S.	.50
				Lang Wm.	2.00
				Lundgren Erik	1.00
				Laidlaw Wm	5.00
				Longe J.	1.00
				Logan Miss M.	1.00
				Leahy Miss	.50
				Lawless Miss E.	.50
				LaCroix Rose	.50
				Lees Richard	10.00
				Lee Charlie	5.00
				Latimer J. E.	5.00
				Letellier A. M.	3.00
				Loucks Mrs. M.	.25
				Lynn M. G.	1.00
				Lowden Wm.	1.00
				Linton J. F.	15.00
				Lewis J.	1.50
				Leahy M.	1.00
				LaPlante M.	1.00
				Lancashire Mr.	2.00
				Laplante Harold	5.00
				Lundy A.	.50
				Logan R.	5.00
				Lindsay H. P.	1.00
				Lelprun H. and Co.	5.00
				Lech W.	5.00
				Long G.	.25
				LeClerc L.	.25
				Lech Wm. & Sons	20.00
				Lavoie W. A.	2.25
				Longon A. & Son	2.00
				Lacey W. H.	5.00
				Loescher P.	2.00
				Lowry Miss	1.00
				Lacheur Louise	1.00
				Lemon Ernest	1.00
				A. F. Lane	1.00

AUCTION SALE

The Balance of Clegg & Co.'s Furniture Stock

will be sold by Public Auction at their Store, 427 George St.

On Tuesday, May 28th

Afternoon Sales at 2 o'clock. Evening Sales at 7 o'clock. Some very Pretty and Artistic Pieces of Furniture will be offered. Everything MUST be sold, including Store Fixtures, &c.

Store will be Closed on Monday Next. **J. F. THORNTON, Auctioneer**

NEW MINISTERS IN THE ONTARIO GOVERNMENT ASSUME THEIR DUTIES

Hon. Dr. Cody, Minister of Education Makes His Debut in a Dark Grey Suit and a Clerical Collar

REGULATION 17

(Special to The Examiner.)

Toronto, May 27—The two new Ministers of the Ontario Government, Hon. Dr Cody, Minister of Education, and Hon. George S. Henry, Minister of Agriculture, assumed their new duties at the Parliament Buildings this morning. Dr. Cody was one of the first to enter the buildings, wearing a dark grey suit and a clerical collar. The new Minister made his way to his office in the department, and was at his desk before nine o'clock. He spent the morning in conferences with Dr. Colquhoun, Deputy Minister of Education, and the Department heads. "I shall familiarize myself first with the work of the Department and shall not be over hasty in coming to any decision," stated Dr. Cody.

"From time to time it will be my policy to make trips through the province and familiarize myself with the conditions as they exist in the schools. I shall endeavour to keep myself in sympathy with the proceedings of the public and the teachers, because I believe that the teachers are the real key to the educational system of the province. As I have said before, educational machinery is not an end in itself, but a means to an end."

"It has been stated that a Minister should give up his active work in connection with the church, when he accepts a position under the Crown," stated the reporter.

"Theoretically, that is correct. All I can say is that you have to depend on the man in each case. In any decision that I make I shall endeavor to be absolutely impartial."

REGULATION 17.

Dr. Cody said he did not care to discuss regulation 17. He thought there was a better feeling between the English and the French speaking people at the present time because they were coming to have a better understanding of one another."

Hon. George Henry said he did not have any definite plan of work in mind. He had been a member of the Agricultural Section of the Organization of Resources Committee, and had been closely in touch with the efforts that have been made to speed up production. Referring to the Soldiers of the Soil, he said he thought the boys could be used to advantage on farms where there was already some experienced help.

ROOFING.

Slate, Tile, Felt and Gravel and all kinds of built up roofs by Alex. McLeod, General Roofing Contractor. 'Phone 775.

Don't Suffer Longer From Indigestion

IT IS THE CAUSE OF MANY ANNOYING AILMENTS— A SURE CURE.

Indigestion is the cause of Sick Headaches, Biliousness and Coated Tongue.

People who suffer from these ailments can be quickly cured by taking Dr. Banta's Dyspepsia Tablets, which are a sure and certain cure for Dyspepsia Indigestion and Acidity of the Stomach.

These tablets are sold under a positive guarantee to do what it is claimed they will, and if they fail to give relief your dealer is authorized to refund the money.

They are sold at Lynch's drug store, 168 Hunter street. Mail orders attended to promptly. 50c. per box. 3d-27-29-31

GERMAN SUBMARINES ARE OPERATING OVER A LARGER AREA NOW

(By Carl D. Groat.)
(United Press Service.)

WASHINGTON, May 27.—German submarines are operating much farther out from their bases than heretofore, but still on the other side of the Atlantic, according to a Navy Department advice to-day.

TO-DAY'S CANADIAN CASUALTY LIST

Canadian Press:

OTTAWA, May 27.—To-day's casualty list of 248 names, reports 46 killed in action, 22 died of wounds, nine died, 112 wounded, 24 ill and others repatriated.

Farmer Charged With Sedition

The Case Was Adjourned Until Next Thursday

Edward Youmans, a farmer of Methuen township, has been arrested on a charge of sedition. It is alleged that he used seditious language in the post office at Lasswade and has also been heard to utter charges against the government and Military Service Act prior to this time. He appeared before Justice of the Peace Andrews at the Post school house, Chandos, where a preliminary investigation was held. The Crown was not represented and Mr. F. D. Kerr, of Peck, Kerr & McElderry, appeared for the defence. The evidence showed that the man is 70 years of age and the remarks complained of were said to be used in a political argument. The case was adjourned until Thursday, May 30. The defendant is well and favourably known in the community and his only son is overseas.

Profits Made By Milling Companies

Steps Will Be Taken to Levy Additional Taxes.

(Canadian Press Despatch.)

OTTAWA, May 27.—The story of big war-time profits made by Canadian miling companies on flour for home and foreign consumption, and recommendations for a heavier taxation of these profits, for the benefit of the country, are given in a report issued to-day by the Minister of Labour.

The report shows that in 1917 the large milling companies largely increased their profits even after deducting the heavy war tax. It intimates that the limitation of profits to twenty-five cents per barrel does not effect the purpose for which it was intended, as profit of fifteen cents per barrel would pay ample dividends and permit a reserve to be set aside. The report concludes with the assertion that the only way to reach the profits of the milling companies is to increase the taxes on the net profits on the total investment for a year.

SISTER OF PARNELL DIES IN WORKHOUSE

Mrs. Ricketts Had Means and Is Said to Have Been Deranged —Wrote of Brother.

DUBLIN—A sensation was caused in Dublin by the death in the workhouse hospital known as the "South Dublin Union" of Mrs. Emily Ricketts, sister of the late Charles Stewart Parnell, the famous Irish patriot.

Mrs. Ricketts, who was formerly Mrs. Emily Dickinson, was admitted to the hospital early last week. The authorities say that she then gave her name as Mrs. Roberts. She was nearly 80 years of age. She died in the hospital Sunday and it was some time later when the authorities learned of her identity.

The authorities communicated with Mrs. Rickett's brother, John Parnell, who said that he was at a loss to understand the reasons which prompted her to take refuge in a charitable institution, as she possessed ample means to enable her to live comfortably. One of the newspapers says:

"It is supposed that her mind was deranged and that she was not responsible for her actions at the time."

Mrs. Rocketts was a writer of considerable ability. In a recent article containing reminiscences of her famous brother, she wrote:

"It has been said that ours is the most tragic family in Ireland. This, I think, is true."

CUT AN ARTERY IN HIS RIGHT ARM.

Eddie Dodd, a pipe fitter employed at the Quaker Oats plant, cut an artery in his right arm this morning at 10 o'clock. The gash which was made with a piece of tin, bled freely. Dr. McNulty was called and after attending to the wound, sent the man to St. Joseph's Hospital. Other than sustaining a considerable loss of blood his condition is not serious.

TO-DAY'S WAR NEWS CONTINUED

(Continued from Page Five)

Haig's mention of simultaneous attacks to-day between Locre and Voormezele, in the Ypres area, suggests this might be the sector chosen for the major blow. In such an event the Germans would be able to work on interior lines of communication. To connect there the two advances, however, at such widely separated points, they would have to use up an extraordinarily large number of men. If a decisive victory were not won by these attacks, the result in loss of man power would be appalling. There is every reason to believe General Foch has foreseen all possibilities in this. The fact that Hindenburg is making two attacks 150 miles apart, in itself shows much uncertainty where to develop his advance.

GERMANS HAVE PROGRESSED IN SPOTS.

(By William Philip Simms—United Press Service).

Two O'clock Despatch:

WITH THE BRITISH ARMIES IN FRANCE, May 27.—The German blow in Flanders, which got under way early to-day, is reported to have progressed in spots, but it is too early to know the actual results. The attack was a powerful blow by General Von Armin's army against Scherpenberg (a mile north-east of Locre), where the French wrested considerable ground from the Germans a week ago.

The Allied troops are fighting brilliantly. The battle for Scherpenberg began with a heavy bombardment from the Ypres-Comines Canal (half a mile east of Voormezele) to the French frontier, a mile west of Locre. The artillery opened up at dawn, and in the midst of a haze covering the Flemish lowlands the German infantry swept forward in successive waves.

ENEMY ACTIVITY IN MANY SECTORS.

Canadian Press:

WITH THE BRITISH ARMIES IN FRANCE, May 27.—Latest reports show that the Germans have made some small progress in places. The attack of the Germans in the sector north-west of Kemmell appeared to be directed against the ground captured by the French on May 20. The German attack against the Entente positions north-west of Kemmell was launched at 4.30 o'clock this morning, after a heavy bombardment. There was great activity on the part of the enemy in several sectors between Arras and Albert early this morning, but no infantry movements up to ten o'clock. Belgium troops have recorded fresh victories over the Germans. On Saturday night they repulsed Teuton attacks in a big raid in the sectors of their front.

Biggest Rate Increase In The History Of American Railways

Freight Rates Will Advance 25 Per Cent. and Passenger Rates Half a Cent a Mile.

ALL CLASSES COVERED

Canadian Press:

WASHINGTON, May 27.—To meet the wage increase just announced and the higher costs of coal and other supplies this year, Director General McAdoo to-day ordered railroad freights in the United States raised 25 per cent and passenger fares increased to three cents a mile from the present basis o fabout 2 1-2 cents. It is estimated that the programme will bring between eight hundred millions and nine hundred millions more revenues to railroads within the next year. It represents by far the biggest rate increase in the history of railroads. The new freight charges, which cover both class and commodity rates become effective June 25 and passenger increase will go into effect June 10.

Destroy Bed Bugs

Post's Bed Bug Poison is the best and most reliable remedy to kill bed bugs.

Apply to infected places with a brush, and with one application you will get rid of this pest.

Sold at LYNCH'S DRUG STORE, 168 Hunter street Peterborough. 3d-27-29-31

THE AMERICANS GOT INTO ENEMY POSITIONS

Engineers Fought Their Way Back to American Line Under Fire From Both Sides.

(By Fred S. Ferguson) United Press Service, with the Americans in Picardy, May 27.—Fifty American engineers who got into German positions my mistake at night fought their way back to their own lines, with the American and Boche infantry both firing on them.

AN INJUSTICE TO MR. GUISE-BAGLEY

Letter Writer's Reference Was Not Fair to Local Lawyer

A letter which appeared in The Examiner on Thursday in regard to Captain J. H. Burnham, M.P., contained a reference to Mr. J. Guise-Bagley, that, whether such was the writer's intention or not, has done a grave injustice to the latter gentleman. The letter might be construed as insinuating that Captain Burnham and Mr. Guise-Bagley had conspired to inveigle farmers into the latter's office. If such an impression has been caused by this communication, it is a reflection upon Mr. Guise-Bagley which is not fair to him, and the publication of which is regretted by The Examiner. As a matter of fact Mr. Guise-Bagley has done a vast amount of work in endeavouring to secure exemption for farmers' sons and farm help, and at slight remuneration for, as he states, the time he spent in handling this business at the rate charged did not yield him fifteen cents an hour. Mr. Guise-Bagley never solicited any of this business, and any charge he made was quite legitimate and only what other lawyers in the city charged for similar work. The writer of Thursday's letter in striking at Captain Burnham apparently overlooked the effect of the communication upon Mr. Guise-Bagley, and it is hoped that this statement of the simple facts of the cases will show the injustice of the reference made to the latter.

MEETING WAS OF THE GREATEST POLITICAL IMPORTANCE

Special to The Examiner:

ZURICH, May 27.—The visit of Emperor Karl and Empress Zita to Constantinople and Sofia was of the greatest political importance, an official statement issued in Vienna declared to-day.

Negotiations will begin soon, it was stated, to extend the Austro-German alliance to Turkey and Bulgaria.

DRY MIXED WOOD FOR SALE, CUT OR 4 FT. LONG. APPLY 208 CHARLOTTE STREET, OR 'PHONE 1428. 6d-123

PINEAPPLES

"O, down in old Hiwaii, whar de sweet pineapple grow."

Our shipment of Pines is an exceptionally good one, both in color and size. Order your supplies for preserving and marmalade early.

California Cherries, Kentucky Strawberries, Best Selling Bananas, Florida Grape Fruit.

Tender Green Vegetables, Beans, Cucumbers, Asparagus.

Douros & Gettas
376 George St. Phone 18&19

W. J. WYATT

EAST CITY'S OLD ESTABLISHED MERCHANT TAILOR.

My engagement with the Globe Tailoring Co. having terminated, I have resumed my regular business in my own premises, Driscoll St.

Practical tailoring in all its branches. Also Clothes Cleaned and Repaired.

I have on hand a first-class stock of Pure Woolens, etc., for Spring Suiting and Overcoatings, which I can make up to measure at moderate prices. It will pay you to see me if you want any good spring garments made to your order. m-w-f.

Service Flag

If your son, brother or husband is in the army you have the right to hang a Service Flag in your front window, with one leaf for each member of the family in service.

By buying one you aid the Prisoners of War Fund, as the entire proceeds go for that patriotic purpose.

Flag with 1 leaf for ... .50
Flag with 2 leaves for. .75
Flag with 3 leaves for. $1.00
Extra leaves 10c. Each.

For sale by
Prisoners of War Fund
Peter Robinon Chapter I. O.D.E., Peterboro, Ont. Phone 385

SIR WILLIAM IS NOT SATISFIED WITH THE AWARD

Special to The Examiner:

TORONTO, May 27.—"I'm not satisfied with the award, who said I was?" asked Sir William Mackenzie at the sight of a reporter in his office to-day, referring to the finding of the government arbitration commission which fixed the value of 600,000 shares of common stock at $10,800,000.

"You mean there is no sentimental satisfaction?"

"None whatever," Sir William offered the opinion that the award was very much lacking in detail and disappointing in that it was impossible to see how the figures were arrived at.

The judgment shows no statement of assets and liability. "If it did," declared Sir William, "the award would have been many millions more close to fifty million instead of ten."

Hickey's Shoe Shop

ORIENTAL BLOCK, HUNTER ST.

Let us quote you a few special prices from our news stock:

Women's Canvas Boots, high cut, 9 ins top low heel and high heel $2.75
Women's Mary Jane slippers $2.00
Women's Canvas Pumps, 2 strap and without strap $2.00
Women's Patent Leather Pumps 2 strap $3.50
Women's Mary Jane Patent leather $2.50
Misses' Patent Leather $2.00
Childs, ages 8 to 10½, Patent leather $1.75
Infants Mary Ja e Patent leather $1.25

SAY "CHARGE IT"

And you will pay, in the course of a year, much more for your Groceries, Fruits, Provisions and Fish than you would if you paid cash.

It costs money to say "charge it.' Why, any bank will charge from 6 to 10 per cent. a year for loaning money.

We are preaching the doctrine of "Cash-and-Carry" to help you as well as ourselves.

T. ANTHONY
East City Grocer
FRUIT AND FISH STORE.

Straw Hats and Panamas Command Attention

We are now showing a complete line of the Season's Smartest and Newest Models in Straw and Panama Hats, Also, a Splendid Assortment of Tweed and Silk Caps, at popular prices.

Come in and Select Your New Summer Hat for the Holiday from

Jack Primeau
With A. M. Laidlaw at Fashion Craft Store
140 Hunter Street

"It's Confidence That Does It."

Plant a Garden "Over Here" For the Boys 'Over There"

Dig your back yard and plant seed as soon as you can. The soldiers are consuming, not producing, vegetables. Have a garden of your own. Grow your own greens.

THIS IS YOUR SEED STORE

We have all the seeds you need, including Early Ohio and Eureka Seed Potatoes. Buy early, as seeds may be scarce. Plant and produce.

PORTER S. WHITE Co.
334 George St. Phone 208

Summer Care Of Milk

When Milk is delivered it should be put into the Refrigerator at once, or lacking a Refrigerator, into a cool place. A very brief exposure to Summer Heat tends sour milk quickly. If you are using —

The Peterboro Milk Products

Pasteurized Milk

You are protected at all seasons of the year, but more especially in heated times.

Milk keeps much longer when it is Clarified and Pasteurized.

The important compounds of milk, so essential to the growing child in stimulating growth, bone and muscular structure, are safeguarded from pollution by Clarifying and Pasteurizing, which also improves the milk for infant feeding as well as adult use.

It his been proven over and over again, that Pasteurizing milk at a temperature of 140 degrees F., improves the value of the milk. The important proteids of milk are not affected by the heating at this temperature; but on the contrary, remain entirely normal and unchaged.

MEATLESS MEALS
Are made Pleasant and Profitable by the Use of Our Pasteurized Milk
An Extra Quart of Milk daily will cut your Meat Bill in two

Peterboro Milk Products Ltd.

377 Aylmer Street - - - - - Phone 650

SUGGESTIONS
FOR THE JUNE BRIDE
The Bride for the Month of Roses

June is almost here. The first month of Summer in which many will spend happy, busy days preparing for weddings. Much of the arduous preparation may be left to the service of this store. We have thought ahead and have gathered in every department the most beautiful essentials of the trousseau—gowns, dresses, hats, lingerie, linens and everything that a bride will admire and desire has been arranged in a charming selection of the most recent fashions. Just a few of the most recent fashions. Just a few of the many suggestions that we can offer you are mentioned below.

Linens of Superb Quality

LINENS are fast disappearing from the market. You will find here a great opportunity to lay in a supply at prices that cannot be offered again.

OLD BLEACH LINEN SET, made in designs of—Maypole, lily of the valley, Louis Seize stripe and scholl and hydrangea. Cloth 2 x 2½ yards, napkins 22 x 22 inches, very moderately priced at $19.50

OLD BLEACH LINEN SET, in circular rose, shamrock and poppy designs. Cloth measures 2½ x 2½ yards, and napkins 22 x 22 inches. Specially priced at.... $27.50

PURE IRISH LINEN DAMASK TABLE CLOTHS—Bordered all around and hemmed ready for use, size 2 x 2½ yards. Excellent value at..... $6.50

PURE IRISH LINEN PILLOW CASES—Hemstiched, size 45 x 36 inches, specially priced at, pair $2.25

PURE IRISH LINEN PILLOW CASES, hemstitched or scalloped and embroidered, size 45 x 36 inches, price, pair $2.50

PURE IRISH LINEN LUNCH NAPKINS of a beautifully fine quality damask, size 14 x 14 inches, and the price is very low at, dozen..... $7.50

ELEGANT MADEIRA SERVIETTES, hand embroidered in a charming variety of designs, size 13 x 13 inches, moderately priced at, dozen..... $7.50

PURE IRISH LINEN SHEETING—Splendid weight and quality, 70 inches wide. The special price, yard $2.25

PURE IRISH PILLOW LINEN, extra good quality, 40, 42, 44 inches wide, and the price is only, yard $1.00

Lingerie!
As Charming as the Summer Days

NEGLIGEES THAT CAPTIVATE

As bits of feminine strategy they are alluring. And they are quite inexpensive, these irresistable negligees of silk, crepe de chine and soft filmy cottons with adorable trimmings of lace and ribbons. One bewitching model is simply designed of shell pink crepe de chine, full length. Shirred at waist, pleated frilling around neck, sleeves and down front with exquisite hand embroidery both back and front, and finishings of tiny silk balls. The price is..... $19.00

FRENCH HAND EMBROIDERED LINGERIE

Is made from the sheerest fabrics with the very daintiest trimming of hand embroidery. Designed in good taste, finished with extreme care and as chic as they are, they are durable and will give good service. There are gowns, underskirts, chemise, drawers, and corset-covers, and you will cherish them all for their simple beauty. You will be delighted with the reasonable price of these under-muslins, truly most inexpensive.

OUR DAILY CALENDAR

Gentleness and Cheerfulness, these come before all morality, they are the perfect duties. —Robert Louis Stevenson.

The GRESSMAN Company Limited

ANNIVERSARY SERVICES HELD AT MURRAY STREET BAPTIST CHURCH

Able and Eloquent Addresses Were Delivered at Both Services by Rev. A. N. Marshall, D.D.

SPECIAL MUSIC

Yesterday, anniversary services were held in Murray Street Baptist Church. The speaker for the occasion was the Rev. A. N. Marshall, D.D., one of the foremost workers in the Baptist ministry who for some months has been occupying the pulpit of Walmer Road Baptist church, Toronto in the absence of the Rev. John MacNeil. Special music was supplied by a large and capable choir and by the Misses Hartshorn, under the direction of Miss Ida Sanderson, organist and choirleader. A member of the Toronto Dovercourt, Salvation Army band was also a contributor at the evening service.

"Good Cheer"

"A message of good cheer" constituted the subject of Dr. Marshall's address at the evening service. In his opening remarks the speaker congratulated Rev. J. R. Webb, pastor of Murray Street Church for the success that has attended his efforts in connection with the administration of the various duties of the church. Mr. Webb has occupied the pulpit of Murray Street for the past ten years and during his ministry, gratifying progress has been made.

Turning to his subject, Dr. Marshall referred to Christ's repeated use of the injunction—"Be of good cheer". They were first spoken to the man who was afflicted with palsy and in turn, uttered in the presence of the frightened fishermen who were overtaken by the storm on the sea of Galilee. "Good fortune is rather an uncertain base for good cheer" said the speaker in discussing the various reasons that might be given for being in a cheerful mood.

"Permanent and soul satisfying good cheer, he said, was based on the principles enunciated by Christ. 'In the world ye shall have tribulation, but in me ye shall have peace' said the Lord Jesus."

The speaker commented upon the various forms of good cheer and its application to the christian life. Speaking of victory in a christian sense, Dr. Marshall said, 'God never intended man to be defeated. Men are intended for victory. When you go with that conviction to a conflict temptation will never get a start. Some men do not know how to be defeatedd. They are charging on to victory. 'Be of good cheer it is the only thing worth while. God will take you in His keeping in spite of your sins if you will only call on Him to save you."

VICTIMS WERE BELOW DECKS

CLAIM AMERICANS DISOBEYED RULES

This is Given as Reason for Death of Fifty-seven Men, When Transport Was Torpedoed.

(Special to Examiner.)

LONDON, May 27.—The death of fifty - seven American soldiers when the British steamer Moldavia was torpedoed in the English Channel Thursday morning, was the fact that they disobeyed the rules which require all passengers to be on deck while a ship is passing through the danger zone according to a dispatch to the Express from a Channel port, today.

Fifty-eight men were below decks when the explosion occurred, according to the Express despatch. Of these 56 were killed instantly; one died later, and the other drowned. Five minutes before we were struck the fog was so thick "you could not see your hand before your face," an officer is quoted as saying. "We narrowly averted one collision in an effort to avoid another vessel which came through the fog. We switched on our lights and at the same moment the moon came out from behind the clouds. An instant later the torpedo struck amidships on the port side. Despite the noise of the explosion, and crashing of timbers, the men were orderly. Fortunately, the moonlight lasted for an hour, permitting the transfer of men to the destroyers. Destroyers dropped several depth bombs over the place where the periscope was seen for an instant, but apparently with no effect."

Scene From "The Heart of Wetona" at The Grand Next Wednesday Evening.

Speaking of the play, the Toronto World says:

"The Heart of Wetona," by George Scarborough, the attraction at the Grand Opera House this week, was seen at the same theatre over two years ago, under the name of "Oklahoma" just after its first production and before it went into New York for a run. This melo-drama was the first play that the late Charles Frohmann decided to stage before his tragic death, and David Belasco carried out the plans for the presentation. It was in this play that Miss Leonore Ulrich now one of the most popular actresses on Broadway, got her first opportunity in New York. Miss Ulrich was already well liked here in Toronto, where she had become known as the best of the many Lenas who appeared here in "The Bird of Paradise," and in "The Heart of Wetona," she established herself firmly among the younger stars. All these facts give special interest to the drama. The story of the play concerns the love of an Indian girl for a young lieutenant in the American army. A great many unspeakable young men have worn Uncle Sam's uniform on the stage, ranging from Lieut. Pinkerton, who betrayed Madame Butterfly, downward and the officer in "The Heart of Wetona" is one of the worst. The old Indian chief is determined to defend his daughter's honour, but he does not know the man who has been making love to Wetona. He forces the girl to marry a manly fellow who really cares for her, and who is willing to protect her, though he is quite innocent of the acts of which the old Indian suspects him. The climax of the story comes when Wetona discovers the difference between the caddish youth who made love to her and her splendid, honourable husband. The plot of the drama is interesting and well told.

MODERATOR WILL VISIT PETERBORO'

Rev. John Neil, D.D., Will Speak in St. Paul's Church To-morrow Evening.

Rev. John Neil, D.D., Moderator of the General Assembly of the Presbyterian Church in Canada, will address a public meeting on Tuesday evening in St. Paul's Presbyterian Church on his experience in connection with his recent visit to the front. Dr. Neil's term as Moderator expires at the coming meeting of the General Assembly in June. Since his return from France he has been visiting a number of centres under the direction of the Military Board of the Presbyterian Church in the interests of the soldiers. While the meeting to-morrow night is specially for the Presbyterians of the city, the public is cordially invited. An offering will be taken at the close for the work of the Red Cross of the three Presbyterian congregations.

LAKEFIELD NEWS

LAKEFIELD, May 27.—On Tuesday evening last the A.Y.P.A. met to pack parcels for their members overseas. It has been an annual custom of the society to hold a closing banquet in May, but for two years they have sent parcels of food to their members, and the brothers and husbands of members, overseas. Seventeen fine parcels were sent off. The following were remembered: Capt. H. A. Ben Oliel, Capt. J. M. Bygott, Capt. G. F. Hilliard, Capt. T. B. Marling, Col. A. T. LeFevre, Ptes. R. Murduff, W. Webster, S. Mahood, V. Simpson, A. Barker, G. Ogilvie, H. Penberthy, H. Blewett, W. Chapell, D. Chads, W. Robinson, and A. Ball.

Wedding Bells.

On Wednesday evening, May 22nd, the wedding took place of Mr. Frederick Webdale, of Lakefield, to Miss Effie Edna Bell, youngest daughter of Mr. Newton Bell, of Smith. The wedding was very quiet, only the immediate families of the contracting parties being present. The bride wore a becoming costume of white serge and was married under a floral arch. The ceremony was performed by the Rev. J. McKee.

After the ceremony the remainder of the evening was spent in a social manner.

The young couple, whose many friends wish them all happiness, will reside on Albert street, Lakefield.

FUNERAL TOOK PLACE SATURDAY

The funeral of the late Rev. Father James A. McCarthy, Society of Jesus assistant pastor of the Holy Family church, Chicago, took place in Chicago on Saturday morning from the Jesuit church to the Calvary cemetery.

The late Father McCarthy, who is a brother of Mr. J. F. McCarthy, Reid street, was born in Peterborough fifty-three years ago. He served his novitiate in St. Louis, and for the past thirty years has been with the Jesuit Order in Chicago. His death was the result of six months' illness in Mercy Hospital, previous to a health seeking trip in Canada three weeks ago, when he became suddenly worse.

Mr. J. F. McCarthy left last week for Chicago to attend the funeral.

Children's Hot Weather Hats

We have, as usual, a large and varied assortment of Children's Headwear, in Straws, Panamas and Wash Hats

Our styles are all smart and becoming, and will please every customer

W. E. LECH Manufacturing Furrier and Hatter
336 GEORGE STREET . . NEAR SIMCOE ST

NEW PLANTS TO HANDLE THE SHELL CONTRACTS

The rumour in the street has it that price-fixing has been considered by the War Trade Board at Ottawa, and that many obstacles have been found in the way. The chiefest of these would no doubt be the fact that the measure would in effect amount to fixing the price on something that is not produced in this country. Dealers are not worried over the possibility, and contend that the business is almost entirely under Government control now, regarding the avenues in which trade shall be directed, etc.

Signs continue to increase that the machine tool trade recognize the war business as being on a more permanent basis now than for some time past. One Toronto manufacturer is going ahead turning out a batch of 25 heavy special tools that are applicable for war work only. He has not made a sale yet, nor does he want to until his machines are all on the floor ready for delivery. It can readily be surmized though that this firm does not consider it likely that the war work will wind up quickly.

The demand for machine tools and for suppliesc, for carbon and high speed material is brisk. New plants that will not machine a sheil for two months yet are in the course of building to handle new contracts on a scale that has not been known in the past.

Scrap Metal.

Scrap metal dealers find themselves in the position of being able to secure large supplies of the non-ferrous metals, for which there is not the keenest demand at the moment. The result is that their yards are being well stocked, but they lack the materials that are called far now in the munitions plants where they are turning out the makings of shell blanks.

Drawings of the new 155-mm. shell are being studied by the firms here. There is a tendency now to make the walls of the shells being turned out now thinner than those previously made. The idea of the ordnance experts apparently is that the thinner wall will break into many more pieces than the thicker one of the older type shells. Pieces returned from the battle front frequently show a base with a large piece of the wall attached to it, whereas it is claimed shells with thinner walls would have broken into many pieces, and added to their destructive force many fold. — "Canadian Machinery and Manufacturing News."

TO TRAIN CANADA'S BOYS.

Efforts to Be Made to Produce High Standard in Public Schools.

Steps to improve the character training at the Public schools are being contemplated by the educational authorities, and Prof. W. F. Osborne, chairman of the Faculties of the University of Manitoba, is now in Toronto for the purpose of visiting a number of Ontario towns with his object in view. The movement originated in the west and has powerful supporters. Having noted the disastrous results of the "Kultur" taught in Germany's schools, the object of these men is to train the young people of Canada in such a manner as to produce the best citizens. The Maritime Provinces have already been visited.

BICYCLES.

Ivanhoe, Hyslop and Crown Bicycles from $37.50 up. Saddles, Tires, Mudguards, and Coaster Brakes. Bicycles repaired. Millard's Bicycle Shop, Hunter St., near Aylmer. 'Phone 1256. dtf

POSITIONS FOR RETURNED SOLDIERS

The following positions are open, as advised by the local branch of the Soldier's Aid Commission.

Returned man who would think of making application should do so at once, and forward by mail.

Harness Maker, with factory experience, knowledge of cutting leather. Wages from $15.00 to $20.00 per week. Apply to Mr. Griffiths, of Griffith & Stone, Stratford, Ont.

Upholsterer, wages not stated. Apply Snider Bros. Upholstery Co., Ltd., Waterloo, Canada.

Machinists and Cabinet Makers. Wages from $2.00 to $3.00 per day. Rents are low and good accommodations. Apply to Hepworth Mfg. Co. Hepworth, Ont.

Motor Mechanic, wages not stated. Apply Pembroke team Laundry, Pembroke, Ont.

Barrie's LIMITED
PETERBOROUGH
Ladies' Ready-to-Wear Dept.

Summer Dresses
at prices from
$7.00
A truly dainty assortment

Phone 340

SONS OF ENGLAND PARADE TO PARK STREET BAPTIST CHURCH

Work of the Order is Compared With That of the Good Samaritan —Members Killed in Action.

LARGE REPRESENTATION

The annual church parade of the Sons of England was held last night to Park street Baptist church. Sharp at 6.30 o'clock the members assembled at the Hall on Hunter street, ninety strong, including the juvenile and senior divisions. The older members were taken in cars to the church. Brother R. Tivoly marshalled the members at the Hall, but on account of his age, Brother J. Runnett marshalled the parade to the church.

Rev. D. Brown, the minister, took as his subject, "Who is my neighbour." As an illustration, the parable of the Good Samaritan was used, showing how the lodge played the part of the Good Samaritan and of the good neighbour. During the last two years $1400 has been paid out in funeral benefits and over $5,500 in sick benefits. The names of those members who were killed in action were then read:

Sergt. F. Thomas.
Pte. R. Gifford.
Pte. J. Chandler
Pte. G. Sadler.

At the Hall, after the service, a vote of thanks was unanimously passed, thanking the Rev. Mr. Brown for his very helpful and instructive sermon.

Poor tea that can be sold at a low price is most extravagant in use. A little good tea, like Salada, makes many more cups; hence its real economy.

PRESENTATION TO FRED FOWLER

The members of Lakevale Church and Sunday School presented Fred Fowler with a very handsome military watch and the following address:

Dear Fred,—Knowing that you are leaving us in the near future, we your friends of Lakevale wish to intimate to you our sincere regret at your departure from our midst. No words can express our appreciation of the assistance you have always so willingly rendered in every department of our church work. We know that you will serve your King and country as efficiently in the new sphere as you have in the past. We well know that it was through no lack of patriotism on your part that you have not been with our Canadian brothers in France and Flanders, but because you felt you were doing your duty at home by helping in the production of food for our Allies.

Please accept this slight token of our regard, and may it remind you of the sincere friends who are standing behind you at home, and who will always be anticipating the day of your return. Until then Au Revoir.

Signed on behalf of Lakevale Sunday School and Church.

R. J. TULLY,
Church Secretary.

PETERBOROUGH SOLDIER REPORTED WOUNDED

Mrs. Shaw, 6 Aylmer street has received a telegram stating that Hiram Shaw, of the artillery, has been admitted to No. 6 Stationary Hospital, suffering from multiple gunshot wounds.

LAKEFIELD PERSONALS

LAKEFIELD, May 26.— Mr. J. W. Ridpath spent the week end in Toronto with his mother and brother.

Mr. Piper, of Toronto, spent the holiday at his cottage, Stoney Lake.

Mr. J. A. Cameron spent the week end at his cottage, Stoney Lake.

On Thursday the steamer Stoney Lake made her initial trip to the Lakes. A large crowd took advantage of the trip. The boat carried considerable baggage, including a quantity of bedding plants, indicating that the cottagers intend to beautify the ground around their cottages.

LAKEFIELD May 27. — Mr. and Mrs. Sloan of Peterborough, were guests of Mrs. F. J Tate for the holiday.

Miss Georgina Everett of Indian River, spent the holiday at her home in the village.

Mr. Roy Robinson, of Peterborough, was a week end guest at the home of Mr. George Payne.

Mr. Albert E. Robinson returned to the village last week after an absence of several weeks.

Mr. Robert Alford spent the holiday at his home in Lakefield.

Messrs. Chas. Lake and W. Bickell have purchased Chevrolet motor cars.

Miss Hamilton spent Saturday in Peterborough.

Mrs. Robert Watson was a visitor to Peterborough on Tuesday.

Mr. and Mrs. R. Simpson were in Peterborough on Saturday.

Mrs. Robert White was a visitor to Peterborough on Saturday.

Mr. and Mrs. John Millage spent Saturday in Peterborough.

Mrs. John Charlton spent Saturday in Peterborough.

Mr. Russel Little was in Peterborough on Saturday.

Mr. Harry Armstrong spent the holiday at his home in the village.

Miss Violet Middleton of Peterborough was the guest of Miss Lola Waldon for a few days last week.

Cadet Philip Ketchum, of the Royal Flying Corps, Toronto, paid a visit to Lakefield on Saturday.

Pte. Cecil Mounce, who went overseas with the 39th Battalion, has returned, and is at present at his home in the village.

New Spring Jewellery

Some of the latest designs for Spring 1918 are shown, as—

FOR LADIES

New Brooches in gold, gold filled and Silver
New Pendants. New Blouse Sets. New Ear Rings
New Wrist Watches

FOR GENTS

New Scarf Pins. New Sleeve Sets. New Waldemar Chains. New Wrist Watches.

SCHNEIDER'S
The Jewelers, George St.

Dairy Supplies

For the Dairy Utensils you can't afford to use anything but the best. All our supplies are made in our own shop, by hand, which means better material and better workmanship.

Milk Cans, Creamery Cans, Cream Cans, Milk Pails With or without Strainer Milk Pans, etc.

We have a Complete Assortment and a large stock. The Best is the Cheapest.

ADAMSON & DOBBIN
175 Simcoe Street : Peterboro

"It's a Davis cigar!"

27,000,000 will be enjoyed this year.

A man of commerce set out upon a long journey, and his friends at the Club said "Take along enough cigars to last: but the man said, "No, for I always smoke Noblemen cigars, which, like the law of the Medes and Persians, changeth not". And, as he tarried by the wayside he bought Noblemen in Halifax; others from a summer hotel in the Laurentians. Anon, he bought more Noblemen in Winnipeg, in Redeye, at the Banff Hotel, and where the apple blossom blows in B. C. And lo, the last Noblemen were as good as the first. His friends marvelled, for they had not known that Noblemen cigars are as much alike as peas in a pod, which is true of each of the Davis' brands.

MORAL—Smoke a Davis Cigar and dispense with guesswork.

Picture to yourself five stories of sunny rooms, spotlessly clean; cheerfulness and contentment radiating everywhere. The air is fresh from the nearby mountain. It is washed until it is just moist enough to be healthful and pleasant.

This is the Davis factory where carefully selected tobacco leaf is prepared, stemmed, matured and converted into famous blends of fine cigars.

Take any one process as an indication of the infinite care and skill that surrounds the making of the cigars, and you will understand why the dealer thinks he has offered all the recommendation that is necessary, when he says "It's a Davis Cigar".

In this airy room, each and every leaf is being treated to remove every particle of the bitter centre stem.

The bundles of leaf, are now most carefully sorted for colours, grades, etc. and will mature for six, nine, or twelve months—just as long as is necessary thoroughly to season, cure and prepare the tobacco and bring out the rich flavour.

In time, the leaf will reach the cigar makers, long rows of cheerful workers skilled to the last degree. To them, cigar-making is an art, not a task—a chance to display their skill and deftness. Yet no chances are taken, every cigar must pass inspection after inspection, 8 in all, until the boxes are sealed in their wax paper wrappers.

Made of matured leaf, in wide-windowed rooms by skilled fingers under watchful eyes, blended to accord with unvarying standards, mellowed in the wood. Such is the history of any Davis Cigar you may buy, regardless of the price you pay. All you need to know is—"IT'S A DAVIS CIGAR"!

SELECT YOUR BLEND.

Noblemen—	Full of quality, rich, satisfying, mellow	15 cents.	
Promoter and Perfection—	Both mild enough for an all-day smoke	10	"
Grand Master—	Mild, mellow, of fine aroma	3 for 25	"
La Plaza—	Made to suit the Western taste	15	"
Davis Panatela—	Known from East to West as an after-dinner smoke	10	"

S. DAVIS & SONS, LIMITED,
MONTREAL.

P.S. Have you Smoked a "Noblemen" Cigar lately?

411

ENTERTAINMENT AT CAMPS WILL NOT BE NEGLECTED

Elaborate Programme For Summer Months is Being Mapped Out by the Y. M. C. A. Authorities---Former Peterborough Man Will Have Charge

Plans for the Y.M.C.A. work to be conducted at both Camp Niagara and Petewawa are now rapidly nearing completion and no effort will be spared to give the boys in khaki all the comforts possible, the chief aim being to cary on the Y.M.C.A. idea of linking the home and military duties.

At Niagara on the Lake the "Y" will keep two huts going, one for the Polish Regiment now in camp, and the other for the Canadians. The Canadian "Y" will be supervised by Mr. J. J. Thompson, Chief of Staff, who has been in charge of the work at the Exhibition Grounds all winter. He is known better as "Chief" Thompson, and his favourite pastime is leading the khaki-clads in a rousing chorus. He was formerly secretary of the Y.M.C.A., Peterborough. Mr. Thompson will be assisted at Camp Niagara by Mr. B. S. Dobson, of Montreal in charge of the religious work, and Mr. E. Elliott, of Toronto, in charge of the entertainments.

Good "Movies" Lined Up.

Mr. Elliott has promised the boys all the latest "releases" in the moving picture world, and already has booked a number of special features for their entertainment. Several Toronto concert companies and other musical talent have also already volunteered their services to visit the camp during the summer months. The auditorium where the movies and amusements will be staked will be 50 by 140 feet.

One of the special features greatly appreciated by the boys at Camp Borden last summer will again be carried out this year, women workers having again volunteered to give their time serving at the refreshment booth. These women workers, representing Toronto's leading families, will go to Camp Niagara in teams, and remain there a week at a time. This work is one of the main features at the "Y" as the women in charge make it a point to meet the boys and to try and cheer them up with a word of welcome and a cheerful smile.

Under Mr. Thompson the "Y" was a big factor in the life of the soldiers stationed at the Exhibition Camp this past winter. Over 130,000 men attended the movies, concerts and meetings held there and more than 30,000 attended the religious meetings. The classes in French were also well patronized.

Already on the Ground.

At Petewawa, where the artillery will be stationed, a record season for the "Y" is expected. Already a number of the "Y" representatives are on the ground preparing for the reception of the men. One of the main factors of the work at Petewawa will be the opening of the new hut, which measures 150 feet in length and is 129 feet wide. This hut is built in a "U" shape and is similar to the huts being used overseas and in the large cantonements in the United States.

Dr. Sheldon, of Edmonton, will be the Chief of Staff at Petewawa, Toronto being represented on the "Y" working staff there by Mr. Tom Stafford, of the West End "Y," who is physical director, and Mr. W. Noble, who has been chosen as business manager.

CLOSING CONCERT ON FRIDAY EVENING

The closing concert of the Conservatory of Music will be held in the Grand Opera House on Friday evening May 31st. A most attractive programme will be presented by artist pupils and members of the Faculty, which will demonstrate the calibre of the instruction afforded at this popular institution. The programme will consist of vocal, violin and piano solos, duos, selections by the junior and senior orchestra chorus of children.

The whole programme will be a fitting climax to the large number of recitals which have been given at the Conservatory throughout the season, and mark another mile post in the development of the musical life of our fair city.

Austrian Fined $50 For Failure To Report Arrival

Mayk Kosyles, an Austrian, will spend three more months in jail unless he can negotiate a fine of $50 which Magistrate Rush handed him this morning for failing to report to Chief Thompson when he arrived here two weeks ago.

"I just had eighteen de month. W.Wha for, I don' know." The Austrian had spent a term in an internment camp. Some one stole his suit case with all his possessions, he told the Chief, who replied that the theft had no connection with his reporting his arrival in Peterborough. "This station is open day and night."

Mrs. W. P. Edwards thought that she didn't need a dog tag until June 1st and her neglect to make sure of the prescribed date cost her $4.00.

Chief Thompson remarked that he had published the notice in the papers warning the citizens to get their dog tags before May 1st.

"I don't read the papers," Mrs. Edwards admitted.

WILL VISIT YOUNG SOLDIERS OF THE SOIL

P. F. Bockel, of Belleville, is touring the six counties of Hastings, Prince Edward, Northumberland, Durham, Peterborough and Victoria, in the interests of the Soldiers of the Soil Movement. Mr. Bockel is the supervisor for this territory.

He, like other supervisors, has been provided with a Ford car to cover the territory. He will visit every boy engaged in the Soldiers of the Soil movement and see that the best relations exist between the boys and their employers. He will also arrange meetings for the presentation of S.O.S. buttons.

This work is under the direction of the Ontario Trades and Labour Bureau, Dr. W. A. Riddell, Parliament Buildings, Toronto, being the provincial supervisor. The Y.M.C.A. in Ontario has nine superintendents, of whom Mr. Bockel is one. Mr. W. R. Cook, Boys' Work Secretary for Ontario and Quebec under the National Council for Canada, is provincial director of the S.O.S. movement in Ontario and Quebec. Mr. Taylor Stratten is director of the S.O.S. work for the Dominion. The whole movement is really under the direction of the Canadian Food Board.

Every school boy or girl who passed a satisfactory examination in April will be given standing in his or her studies on presentation of credentials showing that three months' service has been rendered by the student on a farm or in a cheese or butter factory.

Burnfoot Champion Will Leave His Ennismore Home

Mr. F. Scollard Is Developing a High-grade Line of Dual Purpose Shorthorns

Mr. F. Scollard, proprietor of Lakeview Stock Farm, completed an important sale a few days ago when he disposed of "Burnfoot Champion" to Mr. J. W. Carter, of Elderton, Ont. "Burnfoot Champion" is one of the best bulls in this part of the country, and after June 15th he will leave his present home to head the fine herd of Mr. Carter, who like Mr. Scollard is specializing in dual purpose Shorthorns.

Mr. Carter's herd includes the champion three-year-old "Buttercup," whose record in the R.O.P. test it not equalled in Canada in her class.

Burnfoot Shorthorns.

The "Farmers' Advocate" has the following to say regarding Burnfoot Shorthorns:

"Few breeders have risen to fame as quickly as has S. A. Moore, of Caledonia, Ont., owner of the noted Burnfoot herd of dual-purpose Shorthorns. Although but a few years engaged in the breeding of Shorthorns the sensational records for milk production made by the cow, Dairymaid 86,066 which in one year gave 13,535 lbs. and the two-year-old heifer, Jean Lassie, in the year gave 8,939 lbs. milk and 371 lbs. of butter-fat, have made a name for Mr. Moore second to none in the Dominion as a breeder of heavy milking Shorthorns. But these do not represent all the sensational producers found in this herd. Another mature cow, Burnfoot Lady has an official record of 10,689 lbs. milk and 415 of butter-fat. Bonnie Jean in 218 days gave 8,149 lbs. Her grandam was a 60-lb. cow and she is the dam of the great two-year-old mentioned above, Jean Lassie, all going to prove that the big production of this family is not a mere chance but an inherited character. It may be of interest to some to know that this family are descendants of Jenny Lind, imp., as is also Burnfoot Lady, while the cow Dairymaid goes back to Lavinia Imp. 299. Beauty Joy, traces to Lily 302 Imp. At her first calving she gave, in one year, 7,000 lbs. In service on the herd is a son of Dairymaid, Burnfoot Chieftain, whose sire's dam traces to Beauty 80 Imp., thus he combines from both sides the strongest producing blood of the breed in this country and with it is an exceptional degree of type and quality."

BODY HAS NOT BEEN RECOVERED

FIELD, Ont., May 27.—The body of the late Christopher Fagan, drowned on Friday 17, has not been recovered yet. The search parties have practically despaired of finding the body, but are still dragging the icy waters.

ROGOW BROS
Ladies' Custom Tailors
NOW OPEN FOR BUSINESS
SOLICIT YOUR ORDERS
CORNER OF BROCK AND GEORGE STREETS
PETERBORO
TELEPHONE 1012

VISITING OBSERVATION POSTS

(By CAPT. A. F. OZANNE)

When a British battery comes into the line, or whenever a battery goes into a new area, one of the many questions which arises is the selection of observation posts. Some of these have been already chosen for it, others are left to one's own selection, and on these occasions the battery commander resembles an anxious housewife with a busy day's rent-hunting before her.

So far as artillery at any rate is concerned, this was it quite unlike any other war. There was a time when the guns thundered into battle behind galloping teams, when the gunners unlimbered and got to work in full view of the enemy, and when their officers controlled the fire from the line of guns itself. But with the march of science everything is changed. Most of the guns are brought up behind motor lorries or caterpillar tractors, and, instead of opening fire in full view of the enemy, they are kept most carefully out of sight. In order to control the fire, therefore, it is necessary for an officer to go right away from the gun line to a point in the country from which he can see the target.

In the battle area are numerous remains of buildings, and many of these within 1,200 yards or so of No Man's Land have been turned into an Observation Post. To all external appearance the ruin remains the same, but on entering you will find that one of the rooms has thick concrete for its inside walls, and a concrete roof.

One Observation Post is very like another, the only difference is the view obtained. The battery commander, having studied his maps, knows by this time the targets in his sector by heart. His object now is to go out and see things for himself, so he gets into his car, takes lunch with him, and drives as near to the firing line as he can. Under the most favourable conditions he usually walks about a mile and a half after leaving the car.

And such a walk? The farther east you go the more desolate does the scenery become, until you get to the canal bank with its row of split, and withered stumps that once were trees. You cross the bridge and dive into a communication trench which, if you go far enough, will take you by a zig-zag course to the fire trenches. Soon the major and his staff come in sight of a ruin which marks the site of the first Observation Post, they leave the trench and make their way to it on their hands and knees. Once inside, the telephonist connects his field telephone to a wire which seems to grow out of the wall, and asks the Exchange to put him through to the battery. Meanwhile the battery commander is picking out landmarks and asking questions of a subaltern who knows all about the place.

The same procedure is observed at the other posts. Some are in the communication trench itself, and are practically dug-outs with so small an entrance that one has to crawl into them.

Finally, when ten posts or so have been visited, the battery commander telephones for the car to meet him at the E—— cross roads, the party turn their faces towards the west, and make for "home."

57th Chapter Held Regular Monthly Meeting

The regular monthly meeting of the 57th Regiment Chapter, I. O. D. E., was held in the Green Room of the Y.W.C.A. with Mrs. J. H. Eastwood the Regent, presiding

The Overseas Y.M.C.A. (Red Triangle) and the I.O.D.E. Home for Nurses in London, each received a grant of $50; one hundred pairs of socks were donated to the Queen Mary Needlework Guild.

A cheque for $100.90 was gratefully received from the officers of the 57th Regiment Peterboro Rangers, and will be used to buy wool.

Following is the knitting report:

Since last meeting on April 25th, your committee reports 96 pairs of socks have been sent overseas to the following:

Pte. Thos. H. Goodwin.
Pte. J. P. Cunningham.
Pte. H. W. Latimer
Pte. J. F. Davidson
Pte. D. J. Irwin.

Letters acknowledging receipt of socks have been received from:

Gunner F. Barrie.
Pte. Fred McNeely.
Pte. James Bath.

Seventy-five pairs of socks were received during the month, and five spindles of wool purchased.

Respectfully submitted,
M. Cottrell, Convenor.

Increases In Taxes For United States

Special to The Examiner:

WASHINGTON, May 27.—A twenty-five per cent. rate increase on class and commodity freight rates will go into effect June 25th. Railway fares will be raised to three cents a mile on June 1. Some heavy commodities, largely handled, will undergo raises of more than 25 p.c.

The increases were designated as necessary because of the need to meet higher operation expenses, estimated at from $830,000,000 to $860,000,000 more than last year.

The traffic in heavy commodities, which form a large per cent. of railway business, will have increases not based strictly on 25 p.c. increase.

THE WORLD OF SPORT

FIRST WOMAN HIKER WALKED 1,000 MILES IN 1,000 HOURS

Some Interesting Sport Information —Delving Into History—The McCoy Creedon Battle.

There have recently been a few attempts to revive interest in walking as a sport, and this recalls an era when hiking contests were immensely popular on both sides of the Atlantic. The walking "fever" as it was called at the time, began about 40 years ago. The first feminine "hiker" to engage in a match against time was an Englishwoman, Miss Richards. It was just 45 years ago, on May 18, 1874, that she set out to walk a thousand miles in as many consecutive hours. Her feat aroused a spirit of emulation among women on both sides of the Atlantic, but her record held good until 1876, when Bella St. Clair, also English, covered a thousand miles in 950 hours. So far as known, this record still stands, at least as regards women pedestrians.

The first man to walk a thousand miles, in as many hours was capt. Barcley, an English soldier, who did it in 1809, winning wagers of several thousand pounds. A couple of years later Thomas Standen, who had passed the three score mark in years, walked 1100 miles in 1100 hours. The "hiking" spirit then died outt for a time, but was revived by Edward Payson Weston. Weston's first notable feat was to cover 500 miles in five days, 23 hours and 34 minutes, at Newark, NJ., in 1874. Weston then went to Enland, where he refeated William Perkins the champion walker of Great Britain, but a few years later was defeated by O'Leary, an Irishman in, a six-day walking contest for $5000. O'Leary covered 520 miles, ten miles more than Weston. Six-day walkig mnatches became immensely popular. The Astley belt was hung up as a trophy and was first won by O'Leary, who walked 503½ miles in London in 1878. The next match of this kind was staged at New York, and was won by Rowell, who walked 500 miles. In 1879 Weston went to London and captured the belt by covering 550 miles. The following year, in a match for the pedestrian championship of England, Brown was the victor with 553 miles to his credit. Hart beat this record in New York the same year, doing 565 miles for the O'Leary belt, and in 1882 Hazael set a new mark 600 miles.

McCoy-Creedon Battle.

Kid McCoy stopped Dan Creedon in six rounds in New York on May 18, 1900, eighteen years ago today. Creedon had been middleweight champion of Australia and of the Pacific coast, adn in 1897 had fought McCoy displayed his superiority throughout the contest, and in the 15th round the Australian's seconds tossed in the sponge. Creedon still believed he could whip the Hoosier, and in 1900 McCoy consented to another match. The Australian showed a little of his old-time form, and for five rounds McCoy played with him as a cat does with a mouse. The Kid could hove stopped Creedon any time after the first round, but he waited until the sixth inning, when he landed his famous corkscrew blow Creedon tried gamely to get up, but his seconds threw in the sponge and put an end to the unequal battle.

Final Standing In The Y.M.C.A. Five Pin Bowling League

The draw for the blind scores took place last Thursday, 150 and 154 were the numbers drawn. The following had bowled 150, and played off Thursday night, with Walton being returned the winner: Dolan, Roper, Smith, Walton, Browett and Caldwell. The following are in the 154 which has not yet been decided: Ruiter, Langley, Dawson, Smith, Pratt and Thompson.

The Festubert team, who won the league championship, are playing a team composed of the leaders from the other five teams, probably Wednesday night of this week, when the prizes will be awarded. P. Gettas won the high three games, and the high single, and E. Walton high average.

Averages of the Players who have played in 15 games or over:

	Gms. played.	Tl. Pin.	High 3 Gms.	High Sin.	Av.
Walton	28	4184	529	263?	
Gettas	15	2234	631	284	148.9
Robinson	27	3905	546	255	144.6
Seaton	27	3785	561	200	140.1
Pratt	30	4201	492	219	140.03
Roper	21	2930	477	186	139.5
Langley	21	3343	490	204	139.2
Heaslip	20	2749	465	172	137.4
Thompson	30	4090	493	187	136.3
Cumming	27	3642	492	189	134.8
Glover	21	2806	520	210	133.6
Fitzger'd W	15	1984	444	164	132.2
Stansfield	30	3953	506	246	132.1
Smith	24	3172	496	182	132.1
Dolan	21	2724	461	194	129.7
Everett	24	3085	478	244	128.5
Caldwell	24	3074	462	188	128.08
Dobbin	21	2649	468	188	126.1
Turner	15	1890	421	188	126
Browett	25	3241	434	189	124.6
Green	17	2114	401	210	124.3
Warne	17	2070	411	175	121.7
Hodgins	15	1729	395	181	115.2
Richardson	19	2120	365	157	111.5
Parsons	18	2002	405	161	111.2
Miller	18	1930	408	158	107.2

UN-BAKED COURSES OF CALIFORNIA MAKE 500 YARD DRIVE EASY MATTER

Golfers accustomed to the dry, sun-baked, flint-like courses in Southtrn California, where a coyote has nothing on a golf ball in the matter of legs, smile at the eastern accounts of long drives. The difference between these acotions in tee distances show the difficulty of establishing world's records in driving.

Mike Brady, the Massachusetts open champion ,after a winter at Brentwood, near Los Angeles, laughs when they talk of record drives down in Boston, where he now is. Drives in Southern California are not measured by 300 or 400 yards but by the 500. Edward Martin, the California professional, drove last winter to the edge of the green on a hole measuring 560 yards.

Brady had a putt for two on the eleventh hole at Brentwood, the hole measuring 470 yards. He overdrove the first green, 426 yards, as did his assistant. Few professionals can outdrive Brady when he is meeting the ball right, but in the early days of his stay in California he was outdistanced frequently.

He was driving a high ball, with a long carry, so that the ball often landed yards and yards ahead of an opponent. But a half-topped drive would run interminably on the hard ground and finish ahead of his much better played tee shot.

These experiences remind the writer of a remark made last May on the tee of the home hole at the Presidio links at San Francisco, the army officers' course. The hole is over 500 yards, with a slight slope from tee to green.

To a military looking golfer on the tee, it was said: "You have a nice long hole there." "Looks so now," was the reply, "but wait till July. Then it will be only a drive and a putt."

BASEBALL

There will be a practice of the allies baseball club at the Riverside Park to-night at 6.30 sharp. All those interested are requested to be on hand to get in shape for the game with DeLaval on Wednesday night.

The grounds are in excellent shape, and a good work out is expected.

AutoOwnersAttention

When Filling UP at the Canadian Oil Company's Filling Station 184 Charlotte Street

Kindly note the NEW REPAIR SHOP to be Opened in a few days in the same building. Conducted by

ROLAND BESTARD

who is capable of doing repairs of all descriptions to any make of cars. Overhauling Done. Cars Washed. Carburetors Adjusted. Electrical Troubles Remidied. Oils and Greases.

Kansas Accepts Challenge From Fighting Zunner

Rocky Kansas has accepted the challenge of Fighting unner. The pair have been matched to box ten rounds for the members of the Queensberry Athletic club next Monday night in Buffalo.

Following his point victory over Harry Boyle the other night the fighting Black Rocher renewed the challenge he made on the occasion of the Jummy Duffy-Kansas bout, when he offered to make 142 puonds for Duffy and 138 for Kansas. The Buffalo lightweight champion called the challenge yesterday and the pair were signed up, the weight to be be 138 pounds ringside.

Zunner Expresses Confidence.

"I can do the weight all right and 138 pounds ringside afternoon." "I have time off from my tug work which will permit me to give my training the next few days all attention. I did 141½ for Harry Boyle the other night and can get the 3½ off without any trouble. I have always thought I could beat Kansas and if I can turn the trick the heavy catchweights, of which there is so much complaint, will have no trouble in getting on with me at catch."

Zunner showed surprising form in the Boyle bout the other night. Previously he had won at the six-round route, showing much flasr of brilliancy. The Boyle bout, however, was his first at ten rounds recently and many believed he could not hold the pace. He did, and, finishing strong, scored over his Philadelphia rival who weakened himself in the closing rounds. The match set the seal of merit on Zunner's comeback and he must be given a great chance with Kansas. It will be the first meeting of the pair, although Hank won from Joe (Kid) Kansas, Rock's brother, some years ago in Buffalo. Zunner proposes, too, if he wins the Kansas match to go right after Duffy at 142 pounds, for there is much rivalry between them. Zunner will train at the Allie Smith gymnasium and do a lot of real work.

Kansas is in splendid form to taper off for the match, for he has been doing light training. General comment when Rocky boxed for the Fort Porter soldiers the other night was that the little Hercules looked better than for a long time. His friends are confident that he will stop Zunner inside the limit and then they propose to have him go after Duffy again on the on the 142 pound proposition and have him polish off the duke of Lockport.

SPORTING COMMENT

It is expected that by the middle of next week that the fate of professional baseball, now in the hands of the United States Government, will be known.

President Ban Johnson, of the American League, is of the opinion that every baseball park in America should be closed up.

Outfielder Mervin Kopp, the former St. Thomas and Buffalo baseball player, now with Connie Mack's Athletics, has been ordered to report to his home draft board at Toledo, Ohio.

A baseball was auctioned at Washington, and $3,500 was realized It was autographed by President Wilson, who attended the game. A collection for the Red Cross realized about $10,000.

In a boxing carnical at Madison Square Garden for the benefit of the Red Cross many well known boxers took part. The auctioning of cartoons and the Kaiser's cup totalled $19,000, and this with the box office receipts, brought the total up to $32,225.

Joe Schultz, last year with the Leafs, is playing second base for Kansas City.

J. B. Fischer, the Harvard second baseman who broke his leg in the Princeton game, incurred the injury in an unusual manner. He was not sliding to base, as are nine-tenths of the players who break a leg on the field, but was tagging a Princeton runner. Cases of players breaking bones while on the defence are rare. Both Maisel and Gilhooley suffered severe injuries while playing the outfield, but we recall no case of a baseman breaking a bone while tagging an opponent.

There is little sympathy for Willard in the lukewarm attitude of the public toward a Willard-Fulton bout. If interest in pugilism had had Willard to depend on since he won the championship it would have been stone dead by now. The sport itself has not lost in interest, but that the public should become apathetic toward one who showed such indifference toward the game as Willard was no more than to be expected. Fulton, however, has done his share toward keeping the pugilistic pot boiling. He has been a willing ringster, is fully entitled to first chance at Willard and it is rough on him that his chances of winning the championship have, through the diminishing likelihood of the fight, become so slim. If he still wants to fight, he can increase his fame by beating Miske or Dempsey. There is game worthy of him.

Win Noyes, a pitcher by profession, but at present now in Uncle Sam's employ at Camp Funston, is a much travelled youngster. San Francisco dug him up from the Texas League. He was drafted by the Braves, but after a short spell with the Boston club he was sent to Spokane. Connie Mack drafted him and brought him to the Athletics, and after that jump across the continent he was grabbed for military service and took the rattler half way back again.

Mike Hogan, the pitcher who was with the Giants in Marlin this spring, pitched for Joplin the other day, and walked four, hit two and inserted two wild pitches before he vacated the box. No wonder McGraw turned him back for more seasoning.

The Cincinnati club may win a pennant yet if the New York club stays in business long enough. Groh, Roush, Mathewson and now George Smith went from the Giants to the Reds, and they are a commanding array. And last year the Reds had Thorpe. It is too bad from a metropolitan point of view that McGraw couldn't have turned Smith over to Huggins. Huggins needs pitchers the worst way, and yet McGraw, his fellow-townsman, who has a surplus, cannot provide him with any.

The question of Mathewson going to France to direct baseball behind the American lines is in abeyance, yet it would seem that if the soldiers want Matty the only thing for him to do is to go.

Tom Clark, a Missouri golf pro., just out from an attack of ptomaine poisoning, did a 72 for eighteen holes. Here's a hint for doctors. The golf bug is more powerful than the ptomaine bug.

About those ten sheep that Comiskey has turned loose in his ball field to clip the grass. We hope they'll eat up Red Faber and Hap Felsch before the next world's series with the Giants.

"Kid" Williams, former bantamweight champion, outboxed "Joe" Tuber of Philadelphia, in a ten-round bout at Philadelphia.

Orval Overall, former Chicago National pitcher, is out to secure the Republican nomination for Congress from the seventh California district.

Pitcher Robert McGraw, of the New York Yankees, has been ordered to report of the New York pitchers to be taken.

The American Walkers' Association, of Cincinnati, have formed a special club, called the George Goulding Assembly in honour of the world's champion walker.

There is some talk of playing the world's series this season behind the trenches in France.

A team from the Government House at Ottawa were badly beaten by the Ottawa Cricket Club, only scoring 41 against 156.

BAN JOHNSON

Ex-Big Leaguer Back From France Trying to Get Stars to Play Game "Over-There"

Apparently there will be no more scandal regarding baseball players joining shipyard teams to avoid the draft. It is said that Kopp and Geary of the Athletics, who left their team intending to report to a shipbuilding company of Wilmington, Del., changed their minds after a talk with Connie Mack, manager of the team.

Ban Johnson, president of the American league declared that he had taken up the question with C. M. Schwab, who is in charge of the government's shipbuilding program, and that the latter assured him that no overtures would be made to players in army class A1 to engage in shipbuilding work.

"The American league does not desire, to impugn the motives of the players who have gone into this work." Mr. Johnson said. "Some of them are patriotic. But if there are any of them who are in class A1, I hope Provost Marshall - General Crowder yanks them from the shipyards and steel works by the collar and places them in cantonments to prepare for future events on the western front."

MONTREAL ATHLETES HAVE JOINED R.A.F.

Jack G. Kent and E. S. Kelly, two Montreal athletes, joined the camp of the Royal Air Force at Long Branch here. Jack Kent is one of Montreal's most promising golfers and an all-round athlete. He held the office of secretary of the Whitelock Golf Club for two years and resigned a short time ago to join the Royal Air Force.

E. S. Kelly became prominent at skiing last winter when he won the event in Class B at the championships given by the Montreal Ski Club at their jumps on Cote des Neiges Road. Kelly is also an aquatic polo player, having played with the Montreal Amateur Athletic Association for some time.

CANADA'S ATHLETES

Track Men, Boxers and Baseball Team Competitions.

Athletes in the Canadian army continue to distinguish themselves in England. At Stamford Bridge oval Sergt. Harrowing of the Canadian won the hundred yards and two hundred and twenty yards dashes.

At Woolwich the Canadians beat the United States team by 18 to 1, Boyle being the most prominent performer of the winners.

At Seaford Camp boxing competitions Sergt. Attwood of the Canadians caused Jim Watts of Charlton to retire in the thirteenth round. Corporal Maycock beat Sapper Goodson. Pte. Tommy Moore outpointed Sergt. Harry Smith and Pte. Knoxs defeatedd Pte. Skillings.

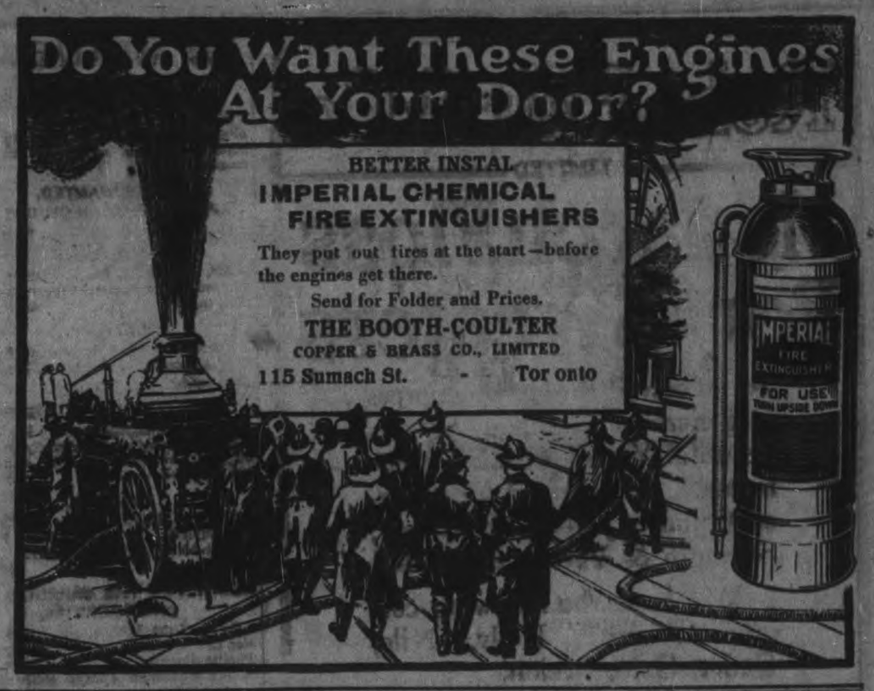

BOWLING On Water St. Alleys

At the Water street alleys on Saturday, J. Dolan made a record score in five pins, when for three games he rolled 724, and for a single game 358. This is a record all through Canada to date and speaks well for the condition of the Water street alleys.

This week's bowling:

Monday: Printers vs. C. G. E.

Tuesday: Left overs vs. De Laval.

Thursday: High Rollers vs. West Ends.

Friday: Maple Leafs vs. Grocers.

JACKSON HAS MANAGED TO ESCAPE THE DRAFT

GREENVILLE, S.C., May 23.—Joe Jackson, former star outfielder of the Chicago Americans, has been certified to the local Draft Exemption Board, which had ordered him to report for military duty, as being in the employ of the Emergency Fleet Corporation.

This certificate stays the order of the local board calling Jackson and places him in the classification of necessary employees. As he is employed in chipbuilding on the Delaware, he probably will not be subject to the draft.

Voice of The People

COUNTY ROAD SYSTEM

To the Editor, Examiner.

It has been stated that 80 per cent. of the traffic would be done over the proposed County Road System, if as suggested the 140 miles were to be adopted by the County Council. Perhaps 80 per cent of all Auto traffic would be done on such main roads, but 75 per cent of Auto traffic comes from the city htat passes over such main roads and the wear and tear is largely due to Auto traffic. Heavy wagon traffic is mainly short hauls to the city with cement gravel for city purposes.

Hauling by farmers is different to 30 years ago. Farmers deliver products in a manufactured state to the nearest loading station from three to six miles and there would be very few stations on county roads.

It is not possible for, but a small percentage of the farmers to use those county roads, then why place a heavy tax on citizens who would not benefit by it. It is also advanced by way of argument that such roads would attract tourists yet out side of a few farmers living adjacent to summer resorts, no other farmers would benefit save having a rope of dust hurled at you when passing.

It has been stated that one and half mill on the $ or 13,000 dollars raised would start such system, but why raise from the farmers such money when auto traffic is responsible.

Those owning autos pay license and the same license money should be expended on the roads used by the people who pay the licenses. It is generally conceded that 20,000 to 30,000 dollars will be collected from the city and county of Peterboro this year, then why is such money not available to be expended on the main roads in the county for the benefit of the citizens of the city and county.

Coming back to the proportion of traffic 12 per cent of farmers would use such roads and 75 per cent of the auto owners of the city would use such roads.

It appears unreasonable that farmers should raise abnormal sums of money in order to get back part of their own good license money paid by them and residents of their own county town.

We all want good roads, but we cannot see why the money paid for the privilege of tearing up roads cannot be expended on thise roads.

Why so much hurry when labor is far short in the rural parts at present. -Yours truly,

Ed. W. ELLIOTT

Your Holiday Smokes Are all here waiting you at

Eddy Wright's Union Cigar & Barber Shop

Drop in and enjoy your Favorite Cigar while we fix you up with the smile that won't come off.

Avoid Summer Heat in Your Kitchen by Using Coal Oil and Vapor Stoves

Very Cheap and Handy. For Sale by

F. R. J. MacPherson Co., Ltd. TWO STORES 176-8 Simcoe St.

To-day STRAND To-day

Pearl White in "The Fatal Ring"

10 th Episode "THE PERILOUS PLUNGE"

O. HENRY FEATURE

"The Renaissance of Charleroi"

MATINEE, 10c - - - EVENING, 15c

OPERA HOUSE | One Night Only

GRAND WED. MAY 29th

LAST ROAD SHOW THIS SEASON

Transcontinental Canadian Tour

DAVID BELASCO'S FAMOUS PLAY

THE HEART OF WETONA

A Fascinating Story of Love and Youth and Summertime

THIS IS NOT A MOVING PICTURE

Prices 25c-50c-75c & $1.00. Seats now on Sale

EMPIRE MONDAY TUESDAY

Marian Swayne in

Little Miss Fortune

A delighful Comedy Drama in 5 Acts

Ruth Roland in

Neglected Wife

Chapter 4. "BEYOND RECALL" 2 Acts

"The Table of The Film Fed Family

by George Ade, Comedy in 2 Acts

PRICES

Matinee 10c Evening 15c

Robt. Fair & Co.

LIMITED

Monarch Floss For Sweaters

We received to-day by express a generous shipment of this beautiful Yarn for Ladies' Garments. It is noted for its exceptional Quality, Evenness, Strength & Variety of Shades.

We have the following colours in stock, Kelly, Nile, Cadet, Gold, Melon.

It is put up in good sized Balls and will be Sold at

35c each

WEDDING BELLS

WEBDALE—BELL.

A very pretty wedding took place on Wednesday, May 22nd at the home of I. Newton Bell, Smith township, when their youngest daughter, Effie Edna, was united in marriage to Frederick Webdale, of Lakefield.

After the ceremony, which was conducted by Rev. J. C. McKee, B.A., of Bridgenorth, the guests, who were the immediate relatives of the bride and groom, sat down to a dainty supper.

Mr. and Mrs. Webdale will reside in Lakefield.

MOORE—LLOYD.

A quiet but pretty wedding took place this morning at the home of the bride, when Mrs. Edelene Elizabeth Lloyd was united in marriage to Henry John Moore, late of London, England. The Rev. Robert Pogue of the St. Paul's Presbyterian church, officiated.

Mr. and Mrs. Moore will spend the summer at Stoney Lake.

FOUND

FOUND—A CHILD'S PURSE containing a small sum of money. Loser may obtain same by calling at the Examiner Office.

HIGH GRADE SEED

For Your Vegetable Garden, Flower Garden, Lawn or Farm.

CALL AT OUR STORES

Peterborough Floral Co.

434-436 Water St. Retail Store 347 George St.

TELEPHONES—Greenhouse 1395 Residence 1647

House Cleaning Requisites

Disinfectants:
Formalin
Sulphur Candles
Creolin
Formaldhyde
Candles
Copperas
Chloride Lime, &c

Moth Balls
Insect Powder
Camphor Flakes
Moth Proof Bags

We are head-quarters for your needs at house-cleaning time.

WARNE'S

CUT-RATE Drug Store

Phone 527 351 George St.

DIAMOND TRUTHS

The value of a Diamond is determined by its size, its cutting, coloring and symetrical proportions. An experience of over 35 years of buying and honest dealing has given me a reputation as a reliable Diamond dealer

Frank Clarke

GOLDSMITH HALL 170 Charlotte

BUTTER—BUTTER.

I will offer for sale 300 lbs. choice dairy butter at 45c lb., tomatoes 2 for corn 22c, peas 19c, wax beans 20c, matches 5c. Food Controller allowance of sugar with each order. Call at the Clean Sanitary Grocery Store. James R. Bell, 197 Hunter St. 'Phone 455.

OBITUARY

SAMUEL DEWHIRST

The death occurred last evening in Nicholl's Hospital of Samuel Dewhirst, after an illness of eight weeks duration. The deceased leaves a wife and four children: Harold Samuel, Fred and Stella.

The late Mr. Dewhirst was born in Blackford, Yorkshire; forty-five years ago. He came to this country in 1905 and before coming to Peterboro three years ago, resided in Toronto and Beaverton. In religion he was a Presbyterian.

The funeral will take place tomorrow afternoon at two o'clock from 251 Simcoe street to Little Lake Cemetery.

SPECIAL SERVICE AT ALL SAINTS CHURCH

Intercessory Prayers Were Offered —The Honor Roll.

A very large congregation attended the evening service at All Saints Church last night when intercessory prayers were offer by Revd. R. B Grobb on behalf of the men overseas and for the success of the Al overseas. The service has a patriotlist of the members of the congregation who have gone overseas and are in training at present for service lied armies. Mr. Grobb read a long ic nature is keeping with Empire day.

SPECIAL SERVICE IN GEORGE STREET LAST NIGHT

At the conclusion of the regular evening service at George Street Church last night, a joint intercessory service of the combined congregations of George Street, Murray Street, St. John's and St. Paul's churches was held. The clergymen of each church were present. The service started by a short song service after which Mr. S. R. Armstrong, Mr. Wm. Madill, and Mrs. Winch led in prayer in behalf of peace and of the boys overseas.

The service which began at 8:30, was largely attended.

LIVE STOCK MARKET.

TORONTO, May 27. — Market steady in all lines. Hogs easier. Demands for beef cattle not quite so keen. Receipts—2,008 cattle; 563 calves; 1,899 hogs and 228 sheep.

Export cattle—$14.25 to $15.50. Exports bulls—$11 to $12.

Butchers cattle — $11.50 to $12.50; butcher cows—$10.50, $12.25; butchers bulls, $9 to $9.50; feeding steers, —$9.25 to $10.50; Sheeps ewes—$16 to $18; Lambs—$20 to $21; Hogs fed and watered—$20.25 to $20.50; Calves —$13.50 to $15.50.

GUNNER A. W. GRAHAM WILL ARRIVE THIS AFTERNOON

Word has been received by the city officials that Gunner A. W. Graham will arrive in the city this afternoon at five-thirty o'clock.

TWO SUPERVISORS WANTED

For the Peterboro Playgrounds, for July and August. Apply to Mrs. W. R. Morris 483 Homewood avenue. Phone 1517. 3dmwa

WOODMEN OF THE WORLD.

Important meeting will be held TONIGHT to make final preparations for church and decoration services, and other special business. Members are requested to make a special effort to attend this meeting. — Fred Sutcliffe, Secretary.

CITY AND GENERAL

PROBABILITIES.

Moderate variable winds, partly cloudy to-day and on Tuesday with some showers or local thunder storms.

GIRLS WANTED.

APPLY CANADIAN CHICLE CO. 3d-123-2252

NOTICE.

Mr. E. Reader, 100 Gladstone Ave., is ready to start a dray business. Call and see me. 3d-123-2334

LETTERS.

There are three letters at the G. W.V.A. rooms for No. 195607 Pte. A. J. McKenty.

BAGGAGE AND EXPRESS.

Express, baggage and carting of all kinds carefully and promptly attended to. Telephone 669. S. Kennedy, 434 Driscoll Terrace. 28d-123

WANTED.

SIX LABOURERS, TUESDAY MORNING AT COLONIAL HIDE CO., LANSDOWNE STREET. 1d-2276

RESORTS IN THE CANADIAN PACIFIC ROCKIES.

Banff, Lake Louise, Field and Glacier are in the heart of the Canadian Pacific Rockies and on the main line of the Canadian Pacific Railway. dwtf.

BRITISH COLUMBIA CEDAR SHINGLES.

Canada's best brand. For sale by Fred H. Rowan, McGill street. 'Phone 851. d.t.f.-51

AUCTION SALE

Of household furniture, etc., on Thursday, May 30th, at the home of Mrs. Wm. Braden, 305 Maitland avenue. The entire contents will be sold without reserve, including good rugs, beddings, etc. Sale 1.30 p.m. W. J. Hancock, Auctioneer. 4d-121

LONDON HAT CLEANING AND SHOE SHINE PARLOUR.

We specialize in Cleaning, Blocking, Dyeing, and Steaming Hats. All styles for ladies and gentlemen. Gloves cleaned. All work guaranteed. Apply 326 George St. 28d-107

WE SELL AS WE BUY.

If you want to buy a Piano, Organ or Sewing Machine at first cost, plus a small margin of profit, come and see what J. W. Stuart, 372 Water Street, is offering during his spring sale. dtf

PIANO TUNING.

Phone 595, the Greene Music Co., Charlotte Street, when your Piano requires tuning or regulating. All work guaranteed. dtf

CHIMNEY FIRE.

The Fire Brigade was called to the home of Alex. Saunlour, 253 Princess street, this morning about 10:30. A chimney fire was the cause. No damage was done.

PLAYGROUNDS ASSOCIATION.

A most important meeting of the Playgrounds Association will be held in the studio of the Public Library on Wednesday evening at 8 o'clock. Will all friends of the movement make it a point to be present.

CLEANING, PRESSING, AND REPAIRING.

Phone 1416 for Cleaning, Pressing, and Repairng. Goods called for and delivered promptly. Mrs. Read, 159 Dublidge Street dtf-7

CARD OF THANKS.

Mr. and Mrs. Richards, Murray street, wish to thank all those for kindness and sympathy shown during their recent sad bereavement. 1d-2277

LAWN MOWERS.

Easy running, keen cutting, ball-bearing Universal Lawn Mowers. The cheapest high-grade Mower on the market. Lawn Mowers Sharpened and Repaired. Oxy-Acetylene welding. Millard's Bicycle Shop, Hunter Street, near Aylmer. 'Phone 1256. dtf

AUCTION SALE.

Wednesday, May 29th, at No. 195 Sherbrook street, of household furniture, fittings, rugs, etc., the property of Mrs. J. Garbutt. Sale commences at 2 p.m W. J. Hancock, auctioneer. 3d

DRAFTEES PHOTOGRAPHS.

Someone said "You are going to have a photograph made before you go, aren't you?"—and you promised. You and your family will be proud of that picture in years to come. Photographer Haynes is showing some pleasing styles at remarkably reasonable prices. The new Studio, 147 Hunter street. d.w.-tf

AUCTION SALE, TUESDAY.

The attention of home furnishers is called to the advertisement of the auction sale of the remainder of the Clegg & Co. furniture stock, left over from their recent sale. Everything must be sold; among the articles still remaining is a variety of new and handsome pieces of useful household effects, as well as some fine pictures, nobby baby carriages, and the whole of the store fixtures. No reserve on anything. The sale begins Tuesday next, May 28th, at 2 o'clock p.m.

ST. JOHN'S NOTICES.

Monday—5 p.m. (daily) Service of intercession for allied forces; 7.30, Girls' Auxiliary, Red Cross.

Tuesday—2, W. A. sewing meeting; 5.10, Confirmation class in Guild room.

Wednesday—7.30, Girls' Association, Red Cross.

Thursday—8, Choir practice. Boys at 7.30.

Friday—2, Ladies' Red Cross sewing meeting in Public Library; 4.15 Mission Band concert practice; 5.10, Confirmation class in Guild room.

Saturday—9, Boys' choir practice.

Sunday—Holy communion 8.30 and 11 a.m.

THE ADAM *in* COMMUNITY PLATE

IN chests containing complete table outfits, or in separate pieces. Teaspoons, $6.00 the dozen.

WARNE BROS.

Jewelers 325 George St.

Official Notice To Men of 1st Class To Carry "Papers"

Chief Thompson today received a package of posters announcing the requirements of the Military regulations in regard to documents that must be carried by every man in the first class or who may be or is reasonably suspected to be in that class. They will be hung in public places and must be accepted as notification of the law that applies to men in this military class. If the men claims that he is not within the class by reason of age, he must carry, and produce when it is demanded, an official certificate of his birth, or a certificate of his age signed by two reputable citizens. On other claims he must carry his marriage license, or papers proving his foreign nationality, or his military discharge sheet, or a certificate that he is a clergyman, or his exemption papers. Claims that he is not within this military class. If the man be substantiated by a certificate signed by two reputable citizens of the community in which he lives.

The penalty for failure to comply with these regulations is a fine of $50 or one month imprisonment, upon summary conviction. Moreover any such person may forthwith be taken into military custody and taken for military duty, unless or until the fact be established that he is not liable for military duty.

The penalty for having a false certificate is $500 fine or imprisonment of from one to six months.

Local Boys Are Wounded

Lieut. Clarence Henry and Pte. Hiram Shaw Are Reported Hit

Mrs. Wm. Henry, 187 Bethune street, received official word on Saturday that her son, Lieut. Clarence Henry, C.A.S.C., formerly of the 109th Battalion, had been admitted to hospital suffering from gunshot wound, but had returned to regimental duty on May 18th, so that his injury was evidently only slight. Lieut. Henry, who was an officer in the 45th Regiment before the war, served for some time with the Canadian Engineers at Halifax after hostilities commenced and then went overseas with the 109th Battalion, transferring to the Army Service Corps.

Mrs. Hiram Shaw, 6 Aylmer street, was officially notified from Ottawa on Saturday that her husband, Pte. Hiram Shaw, formerly of the 93rd Battalion, was admitted to No. 6 Stationary hospital on May 16th suffering from gun shot wounds. Pte. Shaw enlisted with the 93rd and served in the Signal Section. After going to France he was taken ill with trench fever and was under treatment for nearly a year, going back to the trenches last December with the Machine Gun Section.

GERMAN RAIDS WERE REPULSED

(United Press Service.)

(By Philip Simms.)

Three O'clock Despatch.

With the British Armies in the Field, May 27. — Between Arras and Albert the German artillery is pounding forcibly. The Somme area is quiet except for the gas shells falling. Several German raids were reported between Corbey and Fuilley. The Belgium front is becoming more active. Friday night and Saturday three strong German raids—near Paschendaelee, Boisinghe and Dixmude—were hurled back. The raid near Dixmude gained the front line at one point but the Germans were hurled back immediately.

Social and Personal

Mr. and Mrs. Jas. Tennyson, Toronto, were holiday guests at the home of Mr. P. Tennyson, Otonabee.

Mrs. Ansell, Mr. and Mrs. P Cassidy, J. Ansell and E. Tennyson motored from Toronto, and were the holiday guests at the home of Mrs. Geo. Mitchell, 519 Sherbrooke street, and Mr. P. Tennyson, Otonabee.

Mrs. F. Weller, of Toronto, is visiting her mother, Mrs. MacAndrew, 46 Lafayette avenue.

Mr. George Pope, Lindsay, spent the week-end in the city.

Mr. Fred Shannon spent the holiday in Lindsay.

Messrs. Will. Murphy, George Brown, Garnet Williamson and Norman McClay, of Lindsay, motored to the city for the 24th of May.

Mrs. Jno. Taylor and Miss Elsie, 730 Bethune street, spent the holiday visiting friends in Keene and vicinity.

Mr. R. A. Browne, Orillia, spent the week-end in the city, the guest of his sister, Mrs. R. McGill Hood, 525 George street.

Wm. B. Casey, of the Dickson store, was called home owing to the death of his father, the late Captain Casey, Cobourg.

Mr. and Mrs. Chas. Eggelton of London, were in Omemee, on the 24th, to attend the decoration of the Victoria Cross, won by the latter's brother, the late Pte. Harry Browne, and they are the guests of Mrs. P. McAuliffe, of Emily.

Mrs. M. J. McAuliffe, who has returned after two and a half years' service, was present at the decoration of the Victoria Cross to Mrs. McAuliffe won by her son, Pte. Harry Browne, which took place in Omemee on the 24th.

Miss Josephine Armstrong, Hart Ave., was the guest of Miss Marie Browne, Emily, for the holiday, and attended the decoration in Omemee of the Victoria Cross, won by Miss Browne's brother, the late Pte. Harry Browne.

Miss Hattie Duncan has returned from Toronto, where she has been visiting for the past few days.

Mr. John Crade presided at the organ in St. Paul's church yesterday in the absence of Mr. John Allan.

Mr. and Mrs. A. W. Gamble, 321 Rogers street, East City, have returned after spending the week end with Mr. Bert Stillman and Miss Sarah Stillman, of Campbellford.

Dr. J. A. Morgan is absent attending the Ontario Medical College Convention in Hamilton. He will return to the city on Friday.

Miss Margaret Stevenson, Toronto, spent the week-end at her home, Aylmer street.

Lieut. Vincent Eastwood, who is in hospital in Toronto, spent the week-end in the city.

Mr. Vincent Eastwood is in Toronto to-day.

Pte. George Green, of the First Canadian Tank Battalion, Ottawa, spent the week-end with his parents, Mr. and Mrs. G. Walter Green, on his last leave.

Mr. and Mrs. J. G. M. Wilson, Margaret avenue, have returned from Toronto, where they spent the holiday.

Mr. Walter Parnell and son, of Toronto, have returned home after visiting friends here.

Mrs. J. McNulty and Miss Marie, have returned to their home in St. Catharines, after a few weeks' visit with Dr. and Mrs. McNulty.

Mr. and Mrs. Burrows, Poughkeepsie, N.Y., are visiting their daughter, Mrs. John J. Allen, Weller street.

Monsieur Drapeau, K.C., Quebec, spent the holiday with his daughter, Mrs. Fred Sullivan, East City.

Mrs. Jobbit, of Peterborough, is visiting her daughter, Mrs. Tanney, St. Ann's Place,—St. Thomas Journal.

Rev. J. G. Lewis, former pastor of Mark St. Church, is in the city.

Must Not Fly Banners From Hydro Power Poles

The Utilities Commission at a meeting on Saturday night decided that in future banners may not be attached to the hydro power poles, and gave instructions to that effect to the power department. The Commission also recommended to the City Council that all banners across the streets be henceforth banned. It was stated that they present a danger to the electric distribution systems, and should be discontinued.

Lieut. Roach Was Killed In Scotland

LONDON, May 26.— Second Lieut. Donald J. Roach, of the Royal Air Force, belonging to Ontario was accidentally killed near Montrose, Scotland, Friday.

Lieut. Roach was employed in the I.G.E. test department here previous to his enlistment. He boarded on Sherbrooke street and was well known among Peterborough's young men.

IMPORTANT NOTICE TO VOLUNTEER WORKERS

Will all women and girls who can give some time on Registration Day, June 22nd, and during the week prior to this day, kindly send in their names at once?

Pledge cards may be found at Public Library, Lynch's Drug Store, and a number of other places in town. Cards may be left where signed or returned to Mr. Dobbin, Patriotic Fund Office, or to Mrs. W. R. Morris, 475 Water Street.

The work volunteers are asked to do is entirely clerical, filling in forms, etc. Many more volunteers are absolutely necessary.

FOWLER'S PEBLO GLASSES

OPPORTUNITY KNOCKS ONCE

Opportunity is said to knock once at every man's door. Is your eyesight sufficiently good to recognize opportunity when it knocks? In order that there be no doubt about your eyesight, let Dr. Fowler examine your eyes and if necessary give you a proper pair of his "Peblo" glasses.

CONSULTATION FREE

A. A. FOWLER DOCTOR OF OPTICS Pupil of Toronto University

EYESIGHT SPECIALIST with NUGENT DRUG COMPANY

RESTORE THE NATURAL SIGHT

Arranging For The Annual T.A.S. Picnic

Arrangements for the annual excursion of St. Peter's Total Abstinence Society will be discussed at a meeting of the committees on Wednesday night. Others who desire to assist in the work are invited to be present. It is expected that the excursion will meet with as large a measure of success this year as during the past three years.

HOLY NAME SOCIETY SUGGESTED.

It is understood that a Holy Name Society may be formed in the Catholic parishes of Peterboro, to be launched either in June or September. The Holy Name Society has for its object the promotion of reverence for the name of Jesus. It is known that Bishop O'Brien has expressed the wish that this Society be established in Peterboro, and he may be expected to give its organization his fullest support. Under his inspiration, St. Peter's Total Abstinence Society grew and flourished in this city and diocese but its work has been obviated by the Ontario Temperance Act and prohibition law. As yet there has been no announcement of plans to form a Holy Name Society, but it is expected that the movement will be under way either before or immediately after summer.

FIGHTING ON THE ITALIAN FRONT.

(Special to The Examiner.)

Rome, May 27. — Intense fighting was reported by the Italian war office to-day as having occurred Saturday and Sunday in the Tenalee region, and along the lower Piave valley.

MR. C. A. G. SPENCE

Mr. C. A. G. Spence has been in Toronto sance Tuesday last, where he has been writing an examination for Holy Orders which he subsequently successfully passed. Yesterday he was ordained at St. Albans Cathedral by the Lord Bishop of Toronto. Five other deacons were also ordained. Mr. Spence has been in charge of St. Albans Mission since its inception in the south end of the city. For a couple of years he held the position of Sanitary Inspector for the city, and was also inspector for the Children's Aid Society.

PAID $12.60 FOR DRIVE.

Youth Drove Horse 19 Miles—Charge Withdrawn.

Harold Butler hired the only horse in a local livery stable on the strength of his statement that he was going to drive only two miles. The horse was the only one available at the time, and had already been used that day. Butler drove the animal nineteen miles, and, according to the police, it was laid up for two days. The liveryman brought an action in the police court, but withdrew the charge upon Butler's payment of $10. He also had $2.60 costs for the police.

ARE ATTENDING THE CONVENTION.

Dr. C. H. Amys, Peterboro Medical Health Officer, and Dr. J. A. Morgan, M.H.O. for Smith, left to-day to attend the convention of the Medical Health Officers in Hamilton, which is being held in conjunction with the Ontario Medical Association and Canadian Medical Association meetings in Hamilton this week.

The Medical Health Officers will be in conference until Wednesday of this week, when the regular profession will open their meetings.

A number of other doctors of the city are also attending the convention.

GATES STILL PURSUES THEM

Had Quite a Showing This Morning and More Coming.

James Gates, D.C., as he jocosely styles himself, destroyed one dog this morning and had three under sentence of death. The official catcher's work was represented by various contributions this morning. James C. Best and S. F. McColl, paid 85 cents each, W. J. Cash $1.60, C. Tindall $4.60 and A. Stevenson $1.

BIRTH.

WHITE.—On Saturday, May 25th, 1918, to Mr. and Mrs. J. P. White, a daughter.

VASS.—On Saturday, May 25th, to Mr. and Mrs. Arthur Vass, No. 9 Brown street, a son. (William Henry.)

IN MEMORIAM.

In loving memory of my dear father, Samuel McKinley, who died on 26th May, 1916.

Oh for the touch of a vanished hand,
Or the sound of a voice that is still.

Inserted by his daughter,
MRS. WM. THOMSON,
218 King Street.

Baby's Photo!

It is only a short time that you can call her mother's baby, but a photograph keeps for all time the memory of those happy days.

We have a special style for baby which we would be pleased to have you call and see at

Moule

374½ GEORGE STREET

DEVELOPING AND PRINTING

A Specialty With Us. A Professional in Charge. Work Guaranteed.

Chemist **E. L. PAYNE** Opposite Turnbulls Druggist

12 PAGES
PAGES 1-4

The Evening Examiner

Copies Printed during April 149,585
A Daily Average 5,753

VOL. LX. No. 124. PETERBOROUGH, TUESDAY, MAY 28, 1918 PRICE TWO CENTS

Portraits of Men As Men Are

It's a Matter of Business—
No fuss or bother. Just Phone for an appointment.
A few moments of your time—that's all.
See the special display in the Studio Show Cases.

ROY
STUDIO
140½ Hunter Street

Open from 7 a.m. to 1 p.m.

Paris Cafe

We are pleasing more people every day.
Everything to your liking—
A la Carte service.
Every delicacy in season.
"Specials" every day.
Ice Cream and Soft Drinks

NOTICE—All persons, in ordering their food, ought to consider the need of Great Britain and her Allies, and their armies, for wheat, beef, bacon and fats, and that the Canada Food Board desires the public to do everything in their power to make those commodities available for export by eating as little as possible of them and by making use of substitutes and avoiding waste.

A MITE OF A REPUBLIC.

Moresnet Is Only One and a Quarter Square Miles In Extent.

The smallest state in Europe, the autonomous republic of Moresnet, is on the boundary between Germany and Belgium.

Moresnet has an area of barely one and a quarter square miles and a population of 3,500. It owes its existence to a boundary controversy for the control of a once important zinc mine. A boundary commission settling the frontiers of Holland and Prussia after the fall of Napoleon in 1814 was unable to agree upon the ownership of this tiny piece of land, with its valuable mining rights, and finally left the question for future settlement. Neither power was to occupy it, and it was administered jointly by the two states.

In practice the joint administration soon resulted in an administration by neither state, and the community became autonomous under the protection and tutelage of Prussia and Holland and later of Prussia and Belgium. In 1841 the two guaranteeing countries regularized this and formally gave the district its own independent administration. It has no courts, but litigants can choose between the Belgium and Prussian tribunals in beginning litigation, which is subject to the laws neither of Germany nor of Belgium, but of the ancient Code Napoleon.—Chicago Inter Ocean.

An elephant is said to be possessed of such a delicate sense of smell that it can scent a human being at a distance of a thousand yards.

GRAIN MARKET

Warm growing weather was a very strong bear factor in the grain markets yesterday. Prices gave way sharply in corn, the break steadying a little when a few shorts got into the market. The closing was weak. Oats went back a little. The cash demand is very quiet for either corn or oats. Barley continues weak and it quiled 8c to 9c lower nominally, but very little doing. Rye is also quoted another 5c lower.

Manitoba wheat. — No. 1, northern, $2.23 1-2; No. 2, $2.20 1-2; No. 3, $2.17 1-2; No. 4, $2.10 1-2, including 2 1-2c. tax, in store, Fort William.

Manitoba oats—No. 2 C. W., 81 3-4c; No. 2 C. W., 78 3-4c; extra No. 1 feed, 78 3-4c; No. 1 feed, 75 3-4c, in store Fort William.

American corn—Not quoted.

Ontario oats—No. 2 white, 80c. to 81c., nominal; No. 3 white, 79c. to 80c.

Barley, Malting—$1.40 to $1.42.

Ontario wheat—No. 2 winter, $2.22, basis in store Montreal.

Peas, No. 2, nominal.

Buckwheat—$1.80.

Rye—No. 2, $2.10.

Ontario Flour — War quality, $10.65, Toronto-Montreal, $10.65, new bags.

Manitoba Flour — War quality $10.95, Toronto.

Millfeed—Car lots, delivered, Montreal; shorts, $40; bran, $35; feed flour not quoted; middlings, not quoted.

Hay—Baled, track, Toronto, car lots, No. 1, $16 to $17; No. 2, $14 to $15; straw, car lots, $8.50 to $9.

CATTLE MARKET

Union Stock Yards—Receipts yesterday, 156 cars, with 2703 cattle, 505 calves, 931 hogs and 228 sheep and lambs.

There was a halt in cattle prices yesterday. Although the run was not a heavy one for a Monday's market, the leading buyers made a determined stand to lower prices from the high levels to which they have recently been raised. The result up to the noon hour was that the market was practically at a standstill, with only a few scattered transactions to break the monotony of a long wait. Just how much the market was really off no one could for certain say, but the general feeling was that the end of the day would see prices a good 50c lower.

Among one or two good sales recorded was a fancy Holstein springer, said to be the best ever seen on the market, sold by R. Brunt of Hanover, to Fred Armstrong, for $215. Another special sale was a load of sixteen steers and heifers, fancy quality sold by McDonald & Halligan, at $16.

Calf trade was steady.

Hogs steady, but weak.

Heavy steers	$15.50 to	$15.50
Choice butcher	12.50	15.00
do medium	11.50	12.00
do common	10.75	11.25
Heifers good to choice	12.50	14.50
Butcher cows, choice	9.25	12.00
do medium	7.00	7.50
Bulls, choice, heavy	10.00	12.00
do good	9.25	9.75
do light	7.00	8.00
Canners and cutters	6.25	8.00
Feeders, 900 to 1,000 lbs.	11.50	12.50
Stockers, 750 to 800 lbs.	10.50	11.25
do med., 600 to 700 lbs	10.00	10.50
do light, 600 to 650 lbs	8.00	8.50
Grass cows	9.00	9.50
Milch cows	90.00	125.00
Calves	10.00	15.75
Lambs	18.50	22.00
Sheep light	16.00	18.00

Grape-Nuts

Builds Health
Saves Fuel
Conserves Wheat
Saves Sugar
Lessens Work
Delicious-Economical

NOT AN ATOM OF WASTE

FORM OF REGISTRATION CARD TO BE USED ON REGISTRATION DAY

FORM U.

CANADA REGISTRATION BOARD

CARD FOR FEMALES

DATE OF REGISTRATION — MONTH — DAY — 1918 YEAR

SERIES NUMBER — TO BE FILLED IN BY REGISTRAR

1. Name in full (surname last)? 2. Age?
3. Address (permanent)? NUMBER STREET RURAL DELIVERY OR POST OFFICE CITY, TOWN, ETC. PROVINCE
4. Race? can you speak English? French?
5. British subject? by birth? naturalization? marriage?
6. Are you single? married? widow? divorced?
7. How many children under 16? Will these children be recorded by another registrant?
8. Do your health and home ties permit you, if required, to give full-time paid work? (Registrants answering "NO" to this question, need give no further information. Those answering "YES" or in doubt, should fill up rest of card. All must sign affirmation.
9. Do your circumstances permit you to live away from home?
10. What is your present main occupation? If in business as employer, state number of employees. If an employee, state name, business and address of employer. If full-time voluntary worker, state name of Society served.
11. State particulars of each, if you have (a) Trade or profession? (b) Degree, diploma or certificate? (c) Special training?
12. State length of experience, if any in:— Years — (a) General farming (b) Truck farming (c) Fruit farming (d) Poultry farming (e) Dairy farming. Can you (a) Drive a tractor? (b) Drive a motor? (c) Drive a horse? (d) Harness a horse? (e) Do farm cooking?
13. Indicate here any qualification or practical experience which you possess not already recorded.
14. Considering your health, training and experience, and the national needs, in what capacity do you think you could serve best?
15. Do your circumstances permit you to give regular full-time service without remuneration?

I affirm that I have verified the above answers and that they are true

Signature of Registrant.

Above is printed a facsimilie of the registration card for females. These cards will be used on registration day, and every young and old woman, over the age of 16 years will be required to register. Pay no attention to the report that has been circulated that all over 60 years of age need not register. Registration for all over 16 years is compulsory. The same regulation applies in the case of male persons.

It would be well for all who read this to clip from the paper this copy and give general consideration to the answers to the questions. On the clearness of the answer will depend the value to the government of the registration. To get at the man and woman power of the country, it is necessary to find out what the men and women can do. And from the answer given the facts can be deduced.

At the registration places, (to be announced) the registrant, who is the person registering, will give answers to the questions as they appear on the card. The Asst.-Dep. Registrar, who will do the writing, will write on the card what is stated. When completed the person who is registering will have opportunity, if desired, to read over the card, or in the case of a person who cannot read writing, have it read to him or her. Satisfied that the replies to the questions have been corectly inscribed, the person registering will sign the card, (at the right lower corner) as a certificate that he or she is satisfied with the record.

It is expected that the people will assist in the work by affording the desired information quickly and freely. Ones position in life will not be prejudiced by the answers. Where a person is asked if they can do other work than that in which he is now engaged, it will be only on the basis that consent is given to make change of occupation. For instance. A man might be a perfectly good miller, used to flour production, and at present he might be working in a greenhouse. It might be advisable in the interest of greater production to get him to make a change and go back to his first occupation.

The card, for men, is not quite ready. So soon as it is made up in plate form, it will be printed. In the meantime the card for women, as above, can be consulted in advance of the days of registration.

The formal proclamation, lists of registration places, general instructions, etc., will presently appear. These matters are in the hands of the Central Board at Ottawa, which will give due publicity to the week.

GERMANS HAVE BEEN REPULSED ON LOCRE VOORMEZEELE FRONT

Allies Have Lost the Chemen De Dames Ridge--Terrific Fighting Still in Progress—Italians Launch a Successful Attack—Enemy Docks Bombed.

ANOTHER REVOLUTION IN RUSSIA

Tuesay Morning Bulletin:

LONDON, May 28.— The Germans have been repulsed on the Locre Voormezeele front by the French. The Allied forces have lost the Chemin Des Dames ridge on the Flanders front. Terrific fighting is still in progress.

Docks Bombed.

LONDON, May 28.— Zeebrugge and Bruges docks were bombed and several bombs fell across the lock gates of the canal. All our machines returned safely.

Shelling Back Areas.

BRITISH HEADQUARTERS IN FRANCE, May 28.— The enemy is shelling our far back areas with high velocity guns and the airmen are unusually busy.

Another Revolution.

ROME, May 28.—Another revolution more terrible than any pervious one, is now feared in Russia.

Italians Advance.

Monday Evening Bulletin:

ROME, May 27.—The War Office announces that the Italians have launched an important attack, capturing several mountain positions, and have taken eight hundred prisoners. The summit of Mount Zigoton, the town of Presena, Monicello Pass and Mount Spur, East Pass have been wrested from the enemy.

German Offensive.

LONDON, May 27.— German offensive on the new French front is not on such an etxensive a scale as the previous Teuton attacks. At one point in the neighbourhood of Rheims, the Germans pressed back the British troops for a short distance.

Diplomats Notified.

HAVANA, May 27. — The Cuban State Department to-day notified all Cuban diplomats in foreign countries that diplomatic relations with Mexico had been ruptured.

Peterborough Branch Of The Ontario Vegetable Growers' Association Meet

Members Will Prepare An Exhibit For the Peterborough Fall Fair —Local Branch in the Market For Two Hundred Pounds of Paris Green

Owing to the inclement weather the attendance last night of the Peterborough branch of the Ontario Vegetable Growers' Association was down to nine members, including three officers, President Fred Wilson, Second Vice-President Holden and Secretary Kitney.

Literature had been received by the secretary from the central organization, relating to the garden competition conducted by the Association. Forms were distributed by which members could enter this competition. All members who enter this competition are governed by a set of seven rules, namely:

The Regulations.

Rules and regulations for garden competition conducted by the Ontario Vegetable Growers' Association, 1918:

1. Each garden must contain not less than 3 acres, but if the plot contains a greater acreage than the above, the whole will be judged.

2. Gardens will be judged twice during the season. The first judging will be done not later than July 10 and the second judging not later than August 10th.

3. An entry fee of $1.00 will be charged.

4. The Province will be divided into four districts as follows:

1. Ottawa, Kingston, Belleville.
2. Toronto, Welland, Clinton and Louth.
3. London, St. Thomas, Stratford, Brantford.
4. Blackwell, Sarnia, Tecumseh, Sarnia Independent.

5. The following prizes will be offered: 1st, $30; 2nd, $20; 3rd, $10; 4th, $7; 5th, $5.

6. Entries to be made to the Secretary of the Branch, who will forward same to the Secretary of the Central Association.

7. Judges will be supplied free of charge by the Ontario Department of Agriculture.

J. Lockie Wilson,
Secretary, O.V.G.A.

Fall Fair Exhibit.

It was also decided to enter an exhibit of "legumes" at Peterborough Fall Fair. Any member wishing to add to the collection should inform the secretary. A letter was submitted by the secretary from a fruit grower who wished to enter the association and call it the Peterborough Branch of the Fruit and Vegetable Growers' Association, but it was argued that it would not be recognized by the central executive. However, all fruit growers will be allowed to enter under the old name.

Paris Green Supply.

The question of Paris green was brought up, and as the Association would need at least two hundred pounds it was decided to buy it wholesale. President Fred Wilson was delegated to see the local dealers for a supply of Paris green.

It was thought that the members not present should be informed of the proceedings of the meeting, and accordingly the secretary was asked to write to each member, informing him of the business conducted at the meeting.

PRIMITIVE ARAB LIFE.

Desert People Still Have the Custom of Abraham's Time.

In the wild deserts Arab life is as primitive as in Abraham's time. Sheep are still slain to seal a vow. The salt or bread covenant is observed, and when a man dies his tent is torn down and destroyed.

Old names such as Joseph, Moses and Alexander are still in common use among Arabs, though pronounced "Yusuf," "Musa" and "Skandar."

To divorce his wife a man has to repeat the formula [illegible] three times. Usually saying it once makes the woman behave, and its repetition is not necessary.

The "evil eye" superstition is common, and the first injunction given a visiting foreigner by experienced Arabian travelers is that he must not point at animals or persons in Arab settlements.

Arabs say a man gifted with this malign power can look at a bird flying in the air and that it will drop dead, that if he chooses to cast his wicked spell on a camel it may go lame or a child so selected will be struck blind.

None of the lower class can read or write, but the Arab is noted for his ready wit and his habit of speaking in allegory.—Christian Herald.

"It's a Davis cigar!"

10 CENTS

PERFECTION

Before the Perfection label can go on, twenty-one foremen and inspectors are held responsible for perfect stemming of perfect Sumatra wrappers, perfect maturing of perfect Havana fillers, perfect shape, perfect weight and size, perfect color, and perfect maturing in the wood.

Infinite Care is the price of Perfection.

S. DAVIS & SONS, Limited, MONTREAL.

161

May we supply you with your **Moth Preventatives and Disinfectants**

We have a large and well assorted stock including:

Moth Flakes, Moth Bags, Moth Balls, Cedar Flakes, Formaldehyde & Formaldehyde Candles and other disinfectants such as:—
Roll Sulphur, Sulphur Candles, Cloride of Lime, Kreso, Coppeias, Thyno-Cresol, Zenoleum, Crude Carbolic Acid etc.

McDERMID & JURY'S
The Safe, Satisfactory Druggists
The Rexall Store
COR. GEORGE & CHARLOTTE

The Slacker's Load.

"De biggest load some folks has got ter carry," observed Brother Williams, "is a grip full of excuses fer gettin' out o' doin' de right thing at de right time. Fer instance, ef it's wood-cuttin' day, dey ain't got no ax; an' ef dey got a ax, dey ain't no grindstone ter sharpen it; an' ef de grindstone's dar, de well's gone dry an' dey's no water ter wet it!"—Atlanta Constitution.

A Lesson in Pronunciation.

"How do you pronounce that word 'divorcee,' professor?" asked Mr. Slabsides. "Is it 'diversay' or 'divorsee?'"

"That all depends, my young friend," smiled the professor. "When Mrs. Jones-Smythe-Wiggles got her first divorce I should have called it 'Divorce A,' but now that she has come through with a third I should say that 'Divorce C' is a justifiable form."—Harper's.

Good Business.

"That is a fine business man," said one waiter.

"He must be," replied the other. "He's the only man who comes in here who can get a dollar's worth of politeness for a twenty-five cent tip."—Washington Star.

Fancy requires much, necessity but little.—German Proverb.

Ingram's Milkweed Cream — 50c and $1.00

There is Beauty in Every Jar. Preserves Good Complexions. Improves Bad Complexions.

Two sizes, 50c. and $1.00.
E. L. PAYNE
McDERMID & JURY

TELEPHONE 790
WHEN YOU WANT YOUR
Piano or Organ Tuned
ALL WORK GUARANTEED
W. H. Cunningham, 563 Water St

LIVE POULTRY WANTED

Highest Market Prices Paid for all good fat stock delivered here at the Storage as follows: Hens, Chickens, Turkeys Ducks, Geese.

WM. SCOTT & CO., Ltd.
Cold Storage - Peterborough

TORONTO METAL Co.
Dealers in all kinds of Metals, Scrap Iron, Bottles and Rubbers
We buy and sell Second-hand Clothes and Furniture.
4 Lansdowne St., Peterboro
Phone 664.

High Quality
SEED CORN
For Sale at
The Peterboro Creamery
377 Aylmer St. Phone 650

"THE FLANEUR"

A Widely Appreciated Department Appearing Every Saturday in

The Mail and Empire.

Many years ago the late Mr. Wiltshire thought that a page devoted to whimsical observations on men, manners and customs would be of interest to readers of The Mail and Empire. He wrote under the pen-name of "Flaneur," which means "Man about Town."

This page has continued, and has been much appreciated and many enquirers seek it for information on all sorts of subjects, whether social, literary, scientific or general, which Flaneur gathers or comments on for his weekly readers. Flaneur, with the friendly aid of thousands of readers from Canada, the Old Country, and the United States—and from even further fields, is a constant source of help to many readers, and receives many letters of commendation from all sorts and conditions of men. Many a well known Canadian Poet began his literary career as a contributor to his page.

This, and other special features, combined with its unique position as a national newspaper, give outstanding leadership to The Mail and Empire.

$4.00 per annum by mail; $5.00 delivered. Order through dealer, local paper or direct.

THE MAIL AND EMPIRE

Circulation Department, Toronto.

The Woman Who Changed

By JANE PHELPS

A JOYFUL SURPRISE

CHAPTER LXXVII.

I told George of my luncheon with Merton Gray and he scarcely seemed to notice what I said. I was piqued. I didn't want to anger him, of course, but I did want him to notice that Merton thought me attractive.

"You had Celeste?" he had asked, rather he had stated.

"Of course!"

"Then, if you enjoyed it, I see no reason you shouldn't have remained," he said, when I rather insisted upon his saying something. Just then there was an unwonted commotion in the hall, and I thought I heard a familiar voice. I jumped from the table without excusing myself, and in a moment was in David's arms.

I was delighted. There had always been an esprit de corps between me and this young brother, lacking in the other boys.

"Here's David!" I called.

"Well, bring him in and give him some dinner," George answered pleasantly enough, as I dragged the protesting David into the dining room.

"Let me go wash up, sis," he begged, rather overawed by the magnificence of the house, and by James.

"You come straight along with me! James, Mr. Milner will have some dinner," I said, my arm around David.

George Leaves David and His Sister Alone.

"How do you do, David?" George shook hands; then, "I'll have my coffee Helen. I have an engagement. You and David can visit to your heart's content."

For the first time, I felt no resentment because I was to be left. Too well, I knew that neither David or I would feel free to discuss home folks, home affairs, before George. He drank his coffee, asked David a few questions about his trip then, with a careless: "Have a pleasant evening," he left us.

"Gee! but you're swell, sis!" David said as soon as James left the room. A little different from the old home. That flunky would drive me mad. How can you stand so much guff, a country girl like you?"

"I was a little worried, at first," I admitted, "but James is really a treasure.' Not even to David would I now admit the fear and trembling which had seized me when George had planned our domestic arrangements.

"This is some house!" my brother looked admiringly around.

"Wait until you have finished. I'll show you all through. It is really lovely."

"George must have wads of dough."

"I guess he has although he never talks business with me. But he is very generous and denies me nothing." I might have added, "Save his society."

"You always were lucky," David said, as we rose from the table.

I took him all over the house. He was awfully enthusiastic.

"Some house!" he declared in his boyish way, when we finally returned to the library and settled down for a long evening together. "But I say, sis, aren't you lonely when you are out all alone? Or doesn't George go out unless you have company?"

Helen Makes Light of Things to David.

"Oh, yes he often goes out. He is a very busy man and has many business engagements in the evenings. Sometimes I feel a bit lonely, but I get a book or magazine and forget all about it." My brother was a keen sort of a youngster, and I didn't care to have him know too much.

"Now tell me how you happened to come without sending word?" I asked.

"Well, I didn't decide to come until yesterday. Then I thought it would be fun to give you a surprise party. I told mother I was going to butt in on you and see if you were as happy as you made out when you were home. And if you weren't, I was going to do things to that husband of youre. He's awfully dignified, isn't he?"

"Oh, I don't know. Not when you know him well." My family really were almost strangers to George. When he courted me, his visits were few and far between, and very short ones. Then, he naturally spent most of his time with me.

"Honest, sis, this is great. But someway I think I like the old home best, even if the chairs are shiney, and the carpets patched in spots. I guess a fellow likes the place where he was raised. I know no place seems quite so good to me as the old ranch."

"It is a dear place, David,' I responded. Then we talked of dad and mother and the boys; of the church, and of the boy and girl friends who, he said, often talked of me and wished me back. Finally, about eleven o'clock, I proposed that we retire. I knew George would be cross if he found me up, even to talk with David. And I didn't want him cross. I so wanted David to carry home a good report of my husband. So I kissed him good-night and left him staring around the guest room and pretending he wouldn't dare sleep in so elegant a place.

To-morrow—Plans For David's Entertainment.

Hot weather drudgery or hot weather comfort

STOOPING over a hot range in a hot kitchen will take the bloom off the cheek of youth, put wrinkles on the face of middle age, put an ache in the back of any woman, and make each day a long torrid drudgery.

Why not decide now to use a McClary gas range; no stooping; a high oven; heat only where and when you want it for cooking; no ashes, no dirt; perfect control of your fire; the moment your cooking is done, the fire is turned out.

A booklet that gives complete information about McClary's gas cooking and heating appliances will be sent free on application.

McClary's Gas Ranges

LONDON ST. JOHN TORONTO CALGARY MONTREAL HAMILTON WINNIPEG EDMONTON VANCOUVER SASKATOON

83

FOR SALE BY

ADAMSON & DOBBIN

SOME GERMAN LIES.

Spaniards Are Told Strange Story of Mutiny Near Halifax.

The German papers are full of stories, possible and impossible, about what is happening in the United States, and every effort is made to persuade the German people that America's adhesion to the allied cause is but a half-hearted affair. It is, however, to the German-controlled press in neutral countries that we must turn for stories whose stupidity passes the comprehension of man. For example, the good people of Valencia, in Spain, are told by the local pro-German paper, El Dia, that America is on the point of revolution against the war-like clique which dominates the situation in Washington, and that the army and navy themselves are riddled with disaffection. The sublimest piece of imbecility, however, was the astounding discovery by the Germans that the American navy mutinied last October, and the guileless Spaniard is treated with this exquisitely authentic account of what happened. El Dia starts out with a glaring headline which runs: "Sensational News! Important Rebellion in the North American Navy!" It then proceeds to treat its readers to this entrancing piece of imaginative writing:

"Sensational news has reached us of a serious revolt which occurred about the middle of October in the North American navy on board several warships which arrived damaged at the port of Halifax after they had escorted a large number of transports going with American troops to France. The rebellion started on three Yankee battleships which came into Halifax flying the signal 'rebellion on board.'

"One of the ships raised the flag of a vice-admiral as a sign that the commander of the rebels, Commodore Dorsewell, was inviting the naval authorities at Halifax to come on board, which they did quite unsuspectingly.

"The battleships were awaiting with steam up. When the authorities arrived they were made prisoners by the mutineers who then proceeded to threaten the garrison of the forts unless they came over to their side. The forts were powerless to fire upon the rebellious ships, which were behind a rocky salient of the coast, so a group of officers were sent for a parley, but they too joined the rebels."

It is interesting to note that the writer of this ingenuous piece of fiction seems to imagine that Halifax is an American town garrisoned by American troops. Having proceeded to capture all the representatives of the Navy Department in a place where none exist, the mutineers started a pitched battle with the ships that remained loyal. El Dia goes chiefly on:

"In the meantime the battleships Minnesota, Kansas and South Carolina, and the cruisers Albany, Raleigh, Des Moines, Tacoma and Chattanooga—all of them boats of little military importance and slow speed with the exception of the first battleship mentioned — surrendered with loud cheers. When the battleships tried to line up for battle, the Kansas was hit by a 30.5 centimeter shell fired by the North Dakota, the flagship of the mutineers, whose commander had already been convicted in 1916 of insubordination and grave neglect of duty in connection with the first submarine campaign. When the crews of the other ships saw that the Kansas was out of commission, they joined the mutineers."

Apparently after this comic-opera battle the sailors became as mad as this story, for, we are told—

"The sailors began to commit all kinds of depredations, and they continued for about four hours. They cut the steel cables which held sixteen partially-constructed merchant vessels, sliding them into the water and sinking them at the entrance to the dikes, which were thus closed for several months. Thirty-eight other hulls, all of them well advanced in the process of construction, were sunk in the channel leading to the arsenals.

"The Government, though powerless to resist the mutineers, still controlled the censor, but despite all their efforts they could not prevent the news from reaching Europe although, as will be seen, it arrived somewhat late."

RUPTURE APPLIANCE SPECIALIST HERE

New Invention Retains Rupture Without Knife, Danger or Pain.

Old-fashioned galling, slipping trusses and foreign mail order methods are done away with by the wonderful invention of a Canadian specialist who has devoted years to this one study. The marvelous new Egan "CURATOR" gives instant retention, rest and security where others have failed. It prevents all irritation, restores every part to its natural position as soon as it is used, and old style trusses are thrown away. Egan's "Curator" is intended to assist nature to close the opening in the shortest time known without an operation and at small cost. Testimonials from men, women and parents. Nothing complicated. No inconvenience or loss of time, but just a natural retentive method. It costs you nothing to investigate. Delays may be dangerous. Now is the time to make yourself practically fit for your daily work. Tear off coupon now. "Made in Canada."

J. V. EGAN, SPECIALIST, WILL VISIT the towns below. Free demonstration and examination of samples. Ask at hotel office for my room. Note dates.

Campbellford, Windsor Hotel, June 5

Peterboro, Empress Hotel, Thursday, Friday, all day and night. 2 Days only, June 6-7.

Had Bronchitis FOR THREE YEARS COULD GET NO RELIEF

Bronchitis is generally the result of a cold caused by exposure to wet and inclement weather. It begins with a tightness across the chest, difficulty in breathing, and a wheezing sound comes from the lungs. There is also a raising of phlegm from the lungs, especially in the morning. This is at first white, but later becomes of a greenish or yellowish color, and is occasionally streaked with blood.

On the first sign of bronchitis you should check it immediately by using Dr. Wood's Norway Pine Syrup, and thereby prevent it becoming chronic and perhaps turning into some more serious lung trouble.

Mr. Theodore P. Beers, Upper Main River, N.B., writes: "I was troubled with bronchitis for three years, and could get no relief. I was always worse when I got wet. I tried lots of different medicines, but none did me any good until a friend told me to try Dr. Wood's Norway Pine Syrup. I got three bottles and before I had them half used I was better.

"My mother is now using it for asthma. It is a great medicine and we never want to be without it."

Dr. Wood's Norway Pine Syrup is put up in a yellow wrapper; three pine trees the trade mark; price 25c. and 50c.; manufactured only by The T. Milburn Co., Limited, Toronto, Ont.

Winter.

I have never doubted the fact that winter was really at heart a jolly good fellow, brusque, but sincere. His bark is worse than his bite. If you expect smooth phrases or flatteries from his lips you will be disappointed. His language is vigorous, direct and effective. His reign as "ruler of the inverted year" is absolute. His qualities are distinctly masculine. We think of spring as a shy maiden coquetting with the breezes, summer as the perfect flower of gracious womanhood. Autumn reminds us of a widow, to whom bereavement has brought a chastened melancholy. But winter is the vigorous gentleman with the wisdom and judgment of age, strong and unyielding where great issues are at stake, yet withal revealing at times a winning beneficence in both looks and actions.—Suburban Life.

The Vatican's Precious Manuscripts.

The Vatican library is probably the most sumptuously housed in the world. This, of course, is only as it should be, for the collection contains some of the most precious manuscripts in existence, including the Biblical "Codex Vaticanus" of the fourth century, the fifth century Vergil and the palimpsest "De Republica" of Cicero. The printed books include over 2,500 fifteenth century editions, many of them vellum copies. The total library has been estimated to comprise over 220,000 volumes and 30,000 manuscripts, but it has never been adequately catalogued.—Pall Mall Gazette.

Extra Touches.

Smith—I see you're paying the expenses of that pitcher who fell off the roof. Brown—Sure; he's too good a man to lose. As he went down he touched up three or four places which would have been extremely difficult to reach in the ordinary way.—London P. I. P.

DEATH WARNINGS.

Soldiers Who Foresaw Their Fate on the Eve of Battle.

KNEW THEIR TIME HAD COME.

It Was Not Mere Fancy, but Grim Premonition, That Moved Those Men to Read Their Own Death Warrants—A Case of Red Tape and a Bullet.

Premonitions get little attention, and those who have them little sympathy in these days. During the war, however, a premonition came to be looked upon as a most unwelcome guest. In the company I went out with there were two Garfield brothers. The younger, a quiet, modest fellow who spent his leisure time writing letters and reading, never joined in camp amusements, told a few of his more intimate friends while the regiment was in camp opposite Fredericksburg, Va., in 1862, that he would be wounded in the first battle he went into and die from the effects of it. The boys laughed at him and tried to cheer him up, but it was of no use, he never changed his mind. Aug. 28, 1862, was the first battle of the regiment. Young Garfield was as brave as the bravest at Gainesville.

"This is my first and last fight, boys, and I shall do my duty," is what he said when the regiment plunged into that battle, to which the Iron Brigade of four regiments and two regiments of Doubleday's brigade, the Fifty-sixth Pennsylvania and the Seventy-sixth New York, met "Stonewall" Jackson's sixteen regiments and held them in check for four hours, our brigade alone losing 800 of its 2,500 men.

"I'll hit, goodby, boys," said Garfield, as he fell out and went to the rear.

"Yours is a flesh wound in the calf of the leg and in a few days will be all right," said the surgeon to Garfield.

"Tell my parents I did not shirk my duty," pleaded the young boy.

And he lay there without a word of complaint and died.

Near him was "Bisket" Dan of the same company with a shattered knee, a much worse wound than Garfield's. Flesh demanded attention. He loved the nurses to keep his wound bathed in cold water, and if they were at all neglectful he swore at them. Flesh lived to kick about rear bunkhack and salt junk on many hard hikes, but Garfield is sleeping in the Bull Run cemetery.

Frank King was a rollicking young fellow in the same company, generous, brave and popular, a singer who always drew an audience. Like a hero he fought at Gainesville, Second Bull Run, South Mountain, Antietam, Fredericksburg and Chancellorsville.

"I love this business of fighting," was what Frank King said to Lieut. White a comrade, just as the brigade was swung into the line to charge the Rebel day at Gettysburg.

"Killed in battle" is what the orderly entered after Frank's name that night.

"Have all the fun with me you desire, gentlemen, it is your last chance," was what Major Phil Plummer of the Sixth Wis. said to a committee of officers who were chaffing him about being left very sober the day before Grant moved into the Wilderness in 1864. Forty-eight hours later they rolled his blanket about him and buried him where he fell. Nothing could convince him that he would not be killed in that battle, though he had escaped in a dozen other great battles.

Captain Rollin P. Converse, who had won his way from the ranks and gone through a score of great battles, went into the first day's fight of the Wilderness, May 5, 1864, confident that he would do his last fighting that day. He never fought more bravely. They hit him on the field with a high velocity form and death looking him squarely in the eye.

A Confederate surgeon told Converse that his leg would have to come off.

"That would not save my life, so let it alone," was his quiet reply. But the surgeon began to arrange for an amputation.

"Let that leg alone," said Converse. The surgeon paid no attention to the wounded captain until Converse had taken out his revolver and pointed it at him. There was no amputation, and the next day they buried Converse with both legs.

Lieutenant John Timmons of Company C was entitled to muster out July 16, 1864, his three years having ended, but red tape intervened and delayed the order. Days and weeks passed without the word which would take him out of the service. On the night of Aug. 16, 1864, an order came for the regiment to march. A march then, in front of Petersburg, meant a battle.

"This is tough," said Timmons. "I ought to have been mustered out and gone home a month ago. In a day or two we shall have a fight, and I shall go to my long home—be killed."

The first of the Weldon railroad battles, Aug. 18, John Timmons was killed—died of red tape and a bullet.—Chicago Record-Herald.

MEAT CAUSE OF KIDNEY TROUBLE

Take Salts to Flush Kidneys If Back Hurts or Bladder Bothers

If you must have your meat every day, eat it, but flush your kidneys with salts occasionally, says a noted authority who tells us that meat forms uric acid which almost paralyzes the kidneys in their efforts to expel it from the blood. They become sluggish and weaken, then you suffer with a dull misery in the kidney region, sharp pains in the back or sick headache, dizziness, your stomach sours, tongue is coated, and when the weather is bad you have rheumatic twinges. The urine gets cloudy, full of sediment, the channels often get sore and irritated, obliging you to seek relief two or three times during the night.

To neutralize these irritating acids to cleanse the kidneys and flush off the body's urinous waste, get four ounces of Jad Salts from any pharmacy here; take a tablespoonful in a glass of water before breakfast for a few days and your kidneys will then act fine. This famous salts is made from the acid of grapes and lemon juice, combined with lithia, and has been used for generations to flush and stimulate sluggish kidneys also to neutralize the acids in urine, so it no longer irritates, thus ending bladder weakness.

Jad Salts is inexpensive; cannot injure, and makes a delightful effervescent lithia water drink.

The Human Brain.

In estimating the size of the human brain in comparison with the brain of other animals we must figure on not only the positive size, but the relative. Were this not the case man would stand below the elephant and whale, as the brains of those creatures far exceed man's in positive size, while as regards relative size they stand so far below him that, while the brain of the elephant amounts to about the five-hundredth and that of the whale to three-thousandth part of the bodily weight of these animals respectively, the brain of man varies from one-thirty-fifth to one-thirty-seventh of his entire weight. This shows the immense superiority of the human brain as compared with the brains of the lower animals.—New York American.

Dogs That Hunt Crabs.

A collector for the London zoo has succeeded in capturing several crab hunting and crab eating dogs in Brazil. The dogs are half fox, but they do not seem to care very much for poultry. They have been known to turn up their noses at mice, rat puppies and go fishing for crabs instead. The dogs hunt in packs along the banks of the rivers in the Amazon valley, and the crawfish and land crabs of that region are their especial prey. The crabs often put up a vigorous fight, but the dogs have a way of turning them over and biting them in a vital spot just as the thoroughbred terrier polishes off a rat.—New York Herald.

Unfair Advantage.

A school inspector, examining a class in Bible history, asked, "Can any boy tell me what bird Noah let out of the ark?" There was a long silence, and then the smallest boy in the class put up his hand and answered, "Please, sir, a dove!" The inspector expressed his surprise that only the smallest boy in the class knew the answer to the question. "But, please, sir," replied one of the boys, evidently touched by this reproach, "his father keeps a bird shop!"—London Tit-Bits.

Badly Needed.

(Hamilton Herald)

Permit us to suggest that the department of militia hire some newspaper man who can write clear English to put the recent military orders in such shape that ordinary people can know what they mean. Revision and condensation of the multitudinous food orders would also be helpful.

TAKE BITRO-PHOSPHATE TO INCREASE STRENGTH, VIGOR AND NERVE FORCE

Says Editor of "Physicians' Who's Who"

Women Need it to Bring Back Pink Glow of Health to Pale Cheeks and Forestall Tell-Tale Lines of Age. Men Need It to Make Strong, Vigorous Bodies and Steady Nerves.

People who are irritable restless, nervous; those who tire easily or lack vim and energy; men and women who have faulty memory, sleepless nights, fits of depression or the "blues" should take Bitro-Phosphate three times daily after meals.

Frederick Kolle, M. D., Editor-in-Chief of "Physicians' Who's Who," New York, says: "Bitro-Phosphate should be prescribed by every doctor and used in every hospital to increase strength and nerve force and to enrich the blood."

Good, sound advice this; moreover the genuine, standard Bitro-Phosphate is inexpensive and is sold by McDermid & Jury and most all good druggists under a binding guarantee of satisfaction or money back. Test your strength by seeing how far you can walk without tiring before beginning to take it and then after two weeks or so see for yourself how your strength has increased. Note, too, if you do not feel more buoyant, have better colour, a better appetite, stronger nerves and increased vigour and energy.

Railway Time Tables

GRAND TRUNK RAILWAY

For Lakefield.

a.m.—For Hastings, Campbellford, Stirling, Madoc, Belleville, Deseronto, Napanee, Kingston, Brockville, Montreal.

a.m.—For Lindsay, Orillia, Collingwood, Midland, Penetanguishine, North Bay, Toronto, Hamilton Niagara.

p.m.—For Millbrook, Lindsay, and Port Hope, making direct connections at Port Hope for Toronto arriving Toronto 5.35 p.m.

p.m.—For Lakefield.

p.m.—For Millbrook, Lindsay, Port Hope, and all points on the main line, east and west. Direct connections at Port Hope with International Limited for Toronto, Detroit and Chicago.

p.m.—For Hastings Campbellford, Stirling, Madoc, Belleville, Deseronto, Napanee, Kingston and Brockville.

p.m.—For Lindsay, Orillia, Midland, North Bay, Toronto.

p.m.—For Millbrook, Port Hope, Belleville, Kingston, Brockville, Montreal and Botcen.

CANADIAN PACIFIC RAILWAY

CORRECTED JAN. 2, 1913.

EAST—

p.m.—Indian River, Norwood, Havelock.

p.m.—Kingston, Smith's Falls, Montreal, Quebec, St. John, N.B. Boston and New York.

a.m.—Norwood, Havelock, Tweed, Perth, Smith's Falls and Ottawa.

p.m.—Norwood, Havelock, Tweed, Perth, Smith's Falls, Ottawa and intermediate points.

WEST—

a.m.—Toronto, Owen Sound, Guelph, Goderich, Hamilton, Buffalo, St. Thomas, London, Chatham, Detroit and Chicago.

a.m.—Myrtle and North Toronto.

p.m.—Toronto Hamilton, Brantford, Buffalo, New York, Guelph, Galt, Woodstock, London, Detroit and Chicago and intermediate points between Peterborough and Toronto.

a.m.—Lindsay Orillia, Port McNicoll and intermediate points.

p.m.—North Toronto and West Toronto and intermediate points.

*Daily. **Daily except Sunday.

Good News to Housekeepers

Keep your rags and other junk for ... & Co. We will pay you from 3 to 4c. per lb. for rags; 7 1-2c. for ...bber; 18 to 20c. a lb. for copper; 5c. ...r lb. for lead and zinc; scrap iron ...m 75c. to $1.35 per cwt.

Either drop us a line by mail or ...ne 697 or 766 at nights, and we will ...l for them.

Orders for coal taken now.

...LOW & COMPANY

...262 Simcoe St. and 385 Bethune

...one 697 Nights and Holidays 766

...arbeau's Cartage

...l kinds of Moving and Carting by care... and experienced men. A Lorry and a ...o Wagon has been added to our equipment which will enable us to give better ...vice than ever to our Patrons. Satisfaction Guaranteed. We have just added ...r furniture van. Largest in the city ...usehold effects moved with care.

A. BARBEAU,

...ONE 1017 85 GLADSTONE AVE

THE EXAMINER PATTERN SERVICE

LADY'S FOUR GORED SKIRT.

Simple, straight lines characterize the season's new skirts, but many of them are made with yokes. As an illustration of a good model No. 8755 is shown. The panels at front and back are practically straight and they are stitched the full length of the skirt. The side yokes fitted to the figure, and the lower side sections are gathered to the yokes. Many rows of machine stitching set close together on the yoke make a very effective trimming. The skirt is stitched to an inside belt in slightly raised waistline.

The lady's four gored skirt pattern No. 8755 is cut in six sizes—16 and 18 years and from 26 to 32 inches waist measure. Width at lower edge is 2 yards. The 26 inch size requires 3 yards 36 inch or 2¼ yards 44 or 54 inch material.

The Patterns Are Guaranteed to Give Excellent Satisfaction This Pattern Can Be Obtained From the Examiner Office on Payment of 15 Cents.

MEDICAL.

BUCHANAN, F.R.C.S., Edin., M.R.C.S., Eng., L.R.C.P., London—Eye, Ear, Nose and Throat Specialist. Hours: 9-11 a.m. 3 p.m. 7-8 p.m. 'Phone 419. Office, corner of Water and Murray streets.

E. E. HARVEY, Silver Medalist University of Toronto Special attention to diseases of women and children. Office hours: 1.30 to 5 p.m., 7-8 p.m. 'Phone 48. Office 212 Brock street.

C. P. ROSS, Ex-House Surgeon, Grace Hospital, Toronto. Residence:—Lindsay, Ont. 5 mos-61

BARRISTERS AND SOLICITORS.

GORDON, WIDDIFIELD & O'BRIEN, Barristers, Solicitors, Notaries, Solicitors for the city of Peterborough.

EDMUND L. GOODWILL — Barrister, Solicitor, Notary Public, etc. Office 371 Water street. 'Phone 191. Successor to Roger, Bennet & Goodwill. Money to loan at current rates upon easy terms.

W. HATTON, County Crown Attorney, Barrister, Solicitor. Trust funds to loan at lowest current rates of interest on easy terms of repayment.

C. KERR & McELDERRY—Barristers, Solicitors, and Notaries. Office, 421 Water street, Peterborough. Money to loan at lowest current rates of interest on easy terms of payment. J. A. Pook, F. D. Kerr, V. J. McElderry

CONNELL & CORKERY—Barristers, Solicitors and Notaries. Money to loan at lowest rates of interest. Daniel O'Connell, John E. Corkery, Hunter St., two doors west of the Post Office.

DIBBLE & JOHNSON—Barristers, Solicitors, etc. Office over Toronto Savings and Loan Company, 439 George street. J. W. Dumble, K. C. W. F. Johnston

E. HILTON—Barrister, Solicitor, etc. Offices: Corner Hunter and George Sts. Entrance, next Madill's Drug Store.

G. GUISE-BAGLEY, M.I.M.E.—Barrister, Solicitor, Notary Public, (Successor to Reddy & Burnham), 449 Water street, Peterborough Money to Loan. Specialties in Patents. 'Phone 64.

HALL & HALL—Barristers, Solicitors and Notaries Public. Hunter Street, Peterborough. Next to St. John's Church. Money to loan at lowest rates of interest. E. E. D. Hall Madill D. Hall

MOORE & WEARING—Barister and Solicitors, 459 Water street (opposite Post Office). Money to Loan at lowest rates W. H. Moore, K. C., Joseph Wearing, M.A.

R. HALL—Barrister, Solicitor, etc. Peterborough, Ont. Office, corner Hunter and Water streets, over Canadian Bank of Commerce. Successors to Hall, Madill & Davidson. Trust funds to loan on easy terms of payment.

MONEY TO LOAN.

GORDON, WIDDIFIELD & O'BRIEN, Barristers, Solicitors, Notaries, Solicitors for the City of Peterborough.

OSTEOPATHY.

E. ADA G. WALMSLEY—Osteopathic Physician. Office in Sun Life Building, Corner of Hunter and Water streets. Entrance, 124 Hunter street. 'Phones Office, 640; Residence, 609. Office hours, 9 to 12 a.m., 2 to 4 p.m. Evenings by appointment.

MASSAGE.

MAY GRIERSON, MASSEUSE — Treatment of Muscular and Nervous disorders—96 Douro Street, Ashburnham. 'Phone 1970.

ARCHITECTS.

W. H. BARRY, ARCHITECT
Plans prepared for Monumental, Commercial and Domestic Buildings. Office 477 1-2 Bolivar St.

V. BLACKWELL—Architect and Civil Engineer. Plans and estimates made for churches, public buildings and dwelling houses. Buildings heating and plumbing a specialty. Office, 421 Water Street, Peterborough.

EDWIN ELCOME
— TAXIDERMIST —
Heads, Animals, Birds, Fish, Etc., mounted artistically and permanently
HEADS OF DEER, MOOSE, AND CARIBOU OUR SPECIALTY
Heads, Animals, Birds, Fish, Artificial Eyes, Taxidermist Supplies, Bird and Flower Guide Books for sale
692 HARVEY STREET
PETERBOROUGH, ONTARIO

Toronto Savings & Loan Company
437 George St., Peterborough
Paid Up Capital $1,856,000.00
Reserve Fund 1,856,000.00
Savings Department — Deposits received of one Dollar and upwards. Interest (paid quarterly) accrues from date of deposit to date of withdrawal.
Every facility and convenience is afforded to Depositors.
Investment Department — Debentures issued for sums of $100 and upwards for periods of 1 to 5 years, upon which special rates of interest are paid depending upon the term of investment.
Executors and Trustees are authorized by law to invest in the Debentures of this Institution.
Money to loan at lowest current rates of interest.
W. G. MORROW
Managing Director

Egg-Producing
Hen Feed!
Feed your Fowl Ground Green Bone. We sell it.
Save your Wood Ashes, Bones, Iron, Copper and Brass for
Geo. Stevens
Phone 1389
P.O. Address: 364 Mark St
Peterborough, Ont.

OUR DAILY SHORT STORY

Three Brothers

By ALAN HINSDALE

Before the recent German attack in Italy the Italians and the Austrians were fighting in the mountains, the former slowly working their way down toward Trieste. It was slow work. The Italians after pulling guns up a declivity would spend months in reducing the works of the Austrians on a height where they had established themselves on the other side of a depression in the mountains. Then they would take up the position the Austrians had left, the Austrians would establish themselves on another defensible height, and the work of reduction would begin again.

In the Italian artillery forces there was a gunner named Luigi Marini, though he was known only to his fellow soldiers as Luigi. He was a remarkable artillerist. Eschewing the modern contrivances for range finding, he would aim his pieces and it required but two or three shots from him to strike an object across a valley several miles broad. He did such good work that his officers did not attempt to impress their instructions upon him, but left him to demolish breast works and dismantle guns any way he saw fit.

When Luigi's gun was once in position, it was always placed behind a rock—it was left him to serve, the rest of the squad going to other duties. Only one person remained, a stripling boy, named Arturio with no beard on his face, who helped him while loading the gun. When Arturio was not thus engaged he would be picking off the Austrians with his rifle. He seemed devoted to Luigi and both were attached to the gun. They were known among the troops as the three brothers, Luigi, Arturio, and the gun.

At one time the three brothers were operating across a valley so narrow that they could use both the gun and the rifle.

But the enemy soon saw the necessity of stopping this effective work. An officer with a pair of glasses kept watch of the Italian lines and after awhile located the spot whence came the shots that were doing so much damage. He called to one of his own gunners, pointed out the rock behind which Luigi's gun was stationed and told him to put it out of commission. The gunner began to send shots to the location indicated and at the fifth shot two of the three brothers were knocked out. One was Luigi, the other was the gun. Luigi was killed and the gun was dismantled and rolled down the mountain side.

Arturio was not injured, but he was thrown into great grief by the loss of his brothers. He was found weeping and wringing his hands. This was not considered very soldierly but Arturio had done such good work that his comrades were disposed to excuse him.

"Which are you weeping for, Arturio," asked a comrade, "Luigi or the gun?"

"Both," was the reply.

"Well, cheer up; there are more guns just as good as the one you have lost."

"Yes, but there are no more Luigis."

Arturio grieved all that day. His captain ordered him to another gun. He obeyed the order, but did not stick to the gun. His captain found him behind the rock which had protected Luigi's gun.

"What is the matter with you?" asked the captain. "Has the loss of your gun taken the courage out of you? Go back to the gun to which I ordered you."

Arturio said nothing but went back to the station to which he had been ordered. But he was useless there and those serving the gun told him that they had no work for such a weakling, and he soon returned to his original position. The captain having no time to attend to his case he was left there until the enemy were driven from their line across the valley, and took up a stand further on. While the Italians were getting their guns across the valley lowering them with ropes, and raising them on the other side by the same means Arturio went to headquarters. The general happened to be standing there smoking a cigarette.

"General," said Arturio, "I would like a discharge."

"On what grounds, my boy?"

"I am the wife of Luigi Marini."

"The man who dismounted so many of the enemy's guns?"

"Yes, general."

"I have heard of the three brothers. So you are the last, and a woman."

"Yes, general," she replied holding her rifle toward him. "I have avenged the others. There are twenty-seven notches on the stock, one for each Austrian I have brought down with my rifle since they killed my husband."

The general examined the rifle and the notches admiringly. Then the woman held her hat to the light. It was perforated with holes.

"What does this mean?" asked the general.

"I held my hat above the rock behind which my husband's gun had been placed, to draw the enemy's fire, so that I could see who shot. I killed as many as fired at it."

"In other words you continued your husband's work. You are a brave woman. You shall go back to Italy, and with a decoration."

When Arturio or Signora Marini left for her home in Pisa she was cheered by her comrades till she had passed out of the lines.

Open Winters.

When snow covers the ground it preserves vegetable life without developing it. Snow is three times less powerful as a conductor of heat than rain; it screens the ground and prevents nocturnal radiation.

Vegetables, cereals in particular, can endure a considerable lowering of temperature if the fall of snow precedes the frost. Ground planted to wheat can pass through a period when the temperature falls far below zero if the snow covers it well. While rain brings to the ground azote in the form of ammonia or nitric acid, snow enriches the soil in much greater proportion. A liter of rainwater contains much less fertilizing material than the same amount of hoarfrost or melted snow, and when the winter has been "open" or mild, when there has been rain instead of snow, the farmer is forced to spend more money for fertilizers than when the winter has given the earth snow in abundance.—Harper's.

A Worthy Man.

When William E. Chandler was in the United States senate he was visited by a delegation from his home town, Concord, N. H. The object was to have Mr. Chandler assist in selecting a candidate for mayor of Concord. Name after name was offered to the senator only to be rejected. Finally a delegate who was not especially pleasing to Mr. Chandler asked: "Well, who in thunder do you want, anyway? How are we going to know when a man does possess the qualities that will entitle him to your approval?"

"When you find a man who isn't ashamed to show respect for women, love for children and animals and who will walk to the edge of the sidewalk at midnight when no one is watching to do his expectorating into the street you may be sure that he possesses all the civic virtues and is fully worthy of any office you may be able to give him," was the quiet response.

Lieut. Stanley Rosevear, belonging to Port Arthur, has been awarded a bar to his Distinguished Service Cross for attacking, on March 15th, eight aircraft, destroying two. The official statement reads: "This officer is very skillful and a dashing fighting pilot." Rosevear was awarded the cross in November, mention being made of his attacking at a height of only a hundred feet. Writing home, he said he could not tell what an awful hell the barrage is. "I cannot at times hear my own engine of machine gun."

Flight-Lieut. Cecil Darley, formerly a pupil at the Curtiss School, Toronto, from Lachine, Que., also receives a bar to the cross for night bombing raids of docks and aerodromes. He received the cross in August for gallantry in bringing home his machine under difficulties after bombing Bruges.

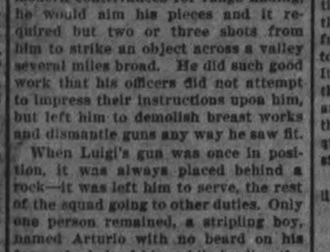

You Look As YOU FEEL

You know well enough when your liver is loafing.

Constipation is the first warning; then you begin to "feel mean all over."

Your skin soon gets the bad news, it grows dull, yellow, muddy and unsightly.

Violent purgatives are not what you need—just the gentle help of this old-time standard remedy.

CARTER'S LITTLE LIVER PILLS

Genuine bears Signature

Brentwood

Colorless faces often show the absence of Iron in the blood.

Carter's Iron Pills will help this condition.

A SPECIAL Opportunity of getting acquainted with SEAL BRAND COFFEE is offered you in our booklet, "Perfect Coffee —Perfectly Made".

Your request will bring it by return mail.

CHASE & SANBORN 190 MONTREAL

Thence to the Woodshed.

Little Willie, four and a half, had been very bad. He had forgotten his table manners before "company," so his father was called into service to administer reproof.

"Willie, you have been a very bad little boy," said he. "You have shocked your mamma, your grandma and your aunts by your conduct, and I want you to know that I do not approve of your actions. It may be that I shall have to chastise you. Do you understand what I am saying?"

"I got you, Steve," said Willie.—Indianapolis News.

This Letter From Newcastle

IS A MESSAGE OF GOOD CHEER TO PEOPLE SUFFERING FROM NERVOUS AND KIDNEY TROUBLES.

Newcastle, Ont., March 25.—Mr. Wilmot had been treated in hospital and at medical springs but found that cure only came when he used Dr. Chase's medicines.

His kidneys were deranged, circulation was bad, so that he suffered from cramps and the nerves were upset. By the combined use of Dr. Chase's Nerve Food and Kidney-Liver Pills he was enabled to entirely restore the system to health, and thereby get rid of the many annoying symptoms.

Mr. B. W. Wilmot, Newcastle, Ont. writes:

"For the last eighteen months I have suffered from nerve and kidney troubles My hand would cramp up and also my side, and at times my hands were utterly useless. My kidneys pained and my liver was also deranged. I took doctor's medicine, was in a hospital, and even went to medical springs, but I must say that nothing has done me so much good in so short a time as Dr. Chase's Nerve Food and Kidney Liver Pills. Since using this combined treatment my cramps have completely stopped and I feel a great deal better. I may also say that the word constipation need never be mentioned since the goodness of Dr. Chase's medicines has been found out by the public. You may use my letter and my name if it will aid others to profit by my experience."

Dr. Chase's Nerve Food, 50c a box, a full treatment of six boxes for $2.75, at all dealers, or Edmanson, Bates and Co. Limited, Toronto. Do not be talked into accepting a substitute. Imitations only disappoint.

THE COUNTRY LAWYER.

A Legal View of Him as the Slave of His Clients.

"A professional baseball player in part bases his claim for a large compensation upon the theory that in accepting service he surrenders in a great measure his liberty and becomes the property of his employer," writes Almond G. Shepard in "Case and Comment."

"If this was the basis of compensation for the lawyer in the rural districts he would speedily become a millionaire. For he is the property not only of one individual, but frequently of a whole community, and the greater his success, the wider his reputation, the more abject is his slavery. His clients are tyrannical. They know and recognize no office hours. The month hand on a farm has at least a few hours between late dusk and early dawn for repose, but even these are frequently denied the country lawyer.

"Some of his clients are prone to consult him at his residence late at night, when none of the curious minded villagers can see them, and speculate and gossip on the question and of the nature and purpose of the call. Another class, believing in the adage that the early bird catches the worm, at early sunrise interrupts his slumbers to make sure that they retained the 'best' lawyer in the county to represent them in some present or expected trouble."

Never Learned It.

We asked the young lady across the way if she ever used the thesaurus when she had anything to write and she said she'd never learned to operate it and still used her fountain pen.

Daily Thought.

No nobler feeling than this, of admiration for one higher than himself, dwells in the breast of man. It is to this hour, and at all hours, a vivifying influence in man's life.—Carlyle.

WHY WASTE GARBAGE?

It Can be Utilized for Food for the Hogs.

MILK IN THE WARM WEATHER

Proper Care of Dairy Products In the Summer Time—Threshing Gangs Will Help to Relieve Farm Labor Shortage—Work Is to Be Initiated This Year.

(Contributed by Ontario Department of Agriculture, Toronto.)

THE pen is mightier than the sword — especially when it has a pig in it. Then multiply that pig by 40,000. Multiply this again by 200 lbs., and an imposing total of 8,000,000 lbs. is reached—more pounds of pork, indeed, than were exported by Canada shortly before the war. Yet Ontario could produce that huge quantity by utilizing a valuable food commodity that at present is almost entirely wasted — the garbage of our towns and cities.

This is the evidence given by a commission appointed by the Agricultural Section of the Ontario Organization of Resources Committee, to investigate the feeding of garbage to swine. The commission consisted of J. E. Brethour, Burford; F. W. Johnson, Walkerville, and Justus Miller, Toronto. These gentlemen have lately returned from a tour of American cities where garbage is fed to hogs and are of the opinion that Ontario ought not to delay longer in the matter.

The salient points of the report which has been prepared regarding their findings are briefly: (1) That garbage has a food value of between $8 and $9 a ton; (2) that it should be fed entirely untreated, i.e., that it should not be heated, washed or sorted; (3) that residents of towns and cities where garbage is to be fed, must separate their garbage, placing table refuse only in a separate container; (4) that for every 100,000 of population a minimum of 6,000 tons of garbage is produced each year, which will feed 3,000 hogs; (5) that the double treatment (serum and virus) for hog cholera must be given to make the plan feasible.

A small percentage of our garbage has been fed to hogs already but the regulations of the Federal Veterinary Director-General compelled feeders to sterilize garbage by the boiling or steaming process and prohibited the immunizing of hogs by the double treatment against cholera. Since returning to Canada the investigating committee has taken the matter up with Dr. Torrance, however, and has secured his permission to allow untreated garbage to be fed and hogs so be given the double treatment, subject to very reasonable conditions.

Detailed information may be secured by consulting the office of the Commissioner of Agriculture, Parliament Buildings, Toronto.

Supplying Milk for City Trade.

"Safety first" is a good slogan in the milk business. To make milk safe it must be drawn from healthy cows — preferably those which have passed the tuberculin test; the stable, pasture and all surroundings must be clean; the utensils which come in contact with the milk must be clean; the persons handling the milk should be a living advertisement of exemplified cleanliness; the delivery waggons, cans, measures, etc., should be clean. In order that assurance of safety may be doubly sure, it is advisable to pasteurize the milk,—that is, heat it to 140 degrees to 150 degrees F., hold at this temperature for twenty to thirty minutes, then cool to 50 degrees F. or below and hold at this temperature until delivered to the consumer. Pasteurized milk is the safest kind of milk for humans to drink.

The person buying milk has certain duties in order to ensure a safe product, especially for children. Among these may be mentioned: Placing the milk at once on delivery in a refrigerator or cool cellar protected from dust and odors, and by keeping it in a tightly-closed vessel—preferably in the milk bottle covered with an inverted glass tumbler, or special cover; the top of the milk-cap should be wiped to remove dust before taking it from the milk bottle; no more milk should be taken from the supply bottle than is required for a meal; any "left over" milk, should not be put into the supply vessel after the meal, as this will likely spoil the whole of the milk on hand; milk taken to a sick-room should not be used for any other purpose, except it be boiled and then only for cooking; milk bottles should be washed as soon as empty and be promptly returned to the milkman—in no case should milk bottles be used for any other purpose in the house than for holding milk.—Prof. H. H. Dean, Ontario Agricultural College, Guelph, Ont.

Threshing Gangs for Ontario.

Farmers are shorter of labor this year than they have ever been before. In many cases there may be but one man on a farm, assisted, perhaps, by a boy. It will be necessary, therefore, to economize labor in every way possible in order that this year's harvest may be taken off and the fall work completed in preparation for the 1919 crop.

While there are objections to the threshing gang in Ontario it is hoped to initiate the work on a reasonably large scale this year. The Ontario Department of Agriculture is making a study of the proposition as it affects the farmer, while the Ontario Labor Bureau has agreed to provide 5,000 men for threshing gangs if there is a demand for these. With suitable co-operation between the farm public of the province and the Provincial Department of Agriculture there should be no difficulty in organizing a large number of gangs this fall.

Colours are much liked in waists.

CAT'S PAW CUSHION RUBBER HEELS

All the jars and bumps of walking
That a pavement often deals,
Lose themselves in
easy comfort
When you walk on
"Cat's Paw" Heels.

50¢ A PAIR PUT ON

"Cat's Paw" Series No. 13—Watch for No. 14.

Petroleum in Biblical Times.

Natural petroleum has been used certainly since the time of Cyrus. It was known in ancient Biblical history, where it is described as "the salt of the earth." When such salt loses its savor it is only fit to be trodden under the foot of man, because on losing its volatile essence it becomes asphalt, which was used for pavements both in Nineveh and Babylon.

Best Material for Splints.

Galvanized wire netting is claimed to be much superior to wood as a material for surgical splints. It is strong, light in weight, non-absorbent and easily sterilized, and, unlike wood and plaster, gives free ventilation. The new splints are woven from wire so tempered that it can easily be pressed into shape to be bound closely upon the injured limb.

All in the Family.

In China every member of a family is responsible for order in that family and every inhabitant of a city is jointly responsible with every other citizen for its tranquility. If a younger son in a family should commit a crime, the older son is likely to be taken into custody for the offense, and, perhaps, punished.

Labatt's
All the Old Quality

WHAT beverage can you now get at any grocery or restaurant that comes nearest to the quality, flavor and tone of the Labatt's brew you have been using all your life?

Labatt's answer is that their Old London Brew is precisely the same in quality, flavor and tone as the Labatt brew you have always used.

Old London Brew

JOHN LABATT, Ltd., London, Ont. Brewing since 1832

Countless Women find—

that when suffering from nervousness, sick headache, dizzy spells and ailments peculiar to their sex—nothing affords such prompt and welcome relief, as will follow a few doses of

BEECHAM'S PILLS

A proven women's remedy, which assists in regulating the organs, and re-establishing healthy conditions. Beecham's Pills contain no habit-forming drug—leave no disagreeable after-effects. They are—

Nature's aid to better Health

Directions of Special Value to Women are with every box. Sold everywhere. In boxes, 25c.

THERE'S NOTHING

More Impartial than Fire!

It comes to men in all conditions of life—it attacks every kind of building and burns all kinds of contents.

Water may stop its course at times, but only Fire Insurance will settle for the damage by both Fire and Water!

See us about your Fire Insurance without delay.

Davis-Thompson Company
LIMITED
Insurance and General Agency
PETERBOROUGH, ONTARIO
433 George Street. Phone 40

FOR EVERY FOOT
FOR EVERY SPORT

NO matter what you are going in for this summer, "FLEET FOOT" anticipates your footwear needs.

"FLEET FOOT" provides easy, comfortable, economical footwear—all white, and a few colors too—for every sport—for business, holiday and everyday wear—for men, women and children.

Ask your dealer to show you the complete line of "FLEET FOOT."

None genuine unless stamped "FLEET FOOT" on the sole.

The best shoe dealers sell "Fleet Foot"

Canadian Consolidated Rubber Co. Limited

HEAD OFFICE: MONTREAL

DOMINION RUBBER SYSTEM

82 Service Branches throughout Canada

An Honour Left.

(Vancouver Province).

The inventive genius who, after this war is over, is able to conceive of any untried system of taxation or novel method of extracting currency from the public will be entitled to honorary life membership in the exclusive Order of the Golden Fleece.

TRY MAGNESIA FOR STOMACH TROUBLE

It Naturalizes Stomach Acidity, Prevents Food Fermentation, Sour, Gassy, Stomach and Acid Indigestion.

Doubtless, if you are a sufferer from indigestion, you have already tried pepsin, bismuth, soda, charcoal, drugs and various digestive aids and you know these things will not cure your trouble — in some cases do not even give relief.

But before giving up hope and deciding you are a chronic dyspeptic just try the effect of a little bisurated magnesia—not the ordinary commercial carbonate, citrate, oxide or milk, but the pure bisurated magnesia which you can obtain from practically any druggist in either powdered or tablet form.

Take a teaspoonful of the powder or two compressed tablets with a little water after your next meal, and see what a difference this makes. It will instantly neutralize the dangerous, harmful acid in the stomach which now causes your food to ferment and sour, making gas, wind, flatulence, heartburn, and the bloated or heavy lumpy feeling that seems to follow most everything you eat.

You will find that provided you take a little bisurated magnesia immediately after a meal you can eat almost anything and enjoy it without any danger of pain or discomfort to follow and moreover, the continued use of the bisurated magnesia cannot injure the stomach in any way so long as there are any symptoms of acid indigestion.

In the Nature of Apology.

An unintentionally irreverent prayer was made in a missionary meeting called for the benefit of Chinese converts. "Oh, Lord," prayed a fervent helper in the work, "we have shunned these, thy children, because of their pigtails and crooked eyes, but O Lord, we are sorry, for we have this day learned that they, too, are made in thy image."—Harper's Magazine.

Strong as an Ostrich.

The strength of an ostrich is prodigious; he can disembowel a horse or kick through a sheet of corrugated iron. To an unprotected man in the open an infuriated ostrich is as dangerous as the lion. Many have lost their lives through ignorance of his strength, his speed, and his implacable ferocity.—William C. Scully, in the Atlantic.

What You Expect.

If you are looking for a chance to feel aggrieved, you will be sure to find it. No one can be on the lookout for slights and snubs, without discovering them in plenty. The happy, wholesome girl, who takes it for granted that she is always welcome, and that everyone has the kindest intentions, is pretty sure to get what she expects.

Truly Euphemistic.

"Just what is meant by a euphemism?" "I'll explain," said the erudite person. "When a widow who has been married three or four times ropes in another man it is announced that she was 'led to the altar.'" "Exactly." "That phrase, 'led to the altar,' is a euphemism."

LUMBER

BUILDERS' MATERIALS of all kinds Shingles, Scantlings, Joist and Bill Stuff, Mouldings, Sashes, Doors and all kinds of Finish, Boxes and Box Shooks, Slabs and Mill Wood.

Alf. McDonald Estate

POINT ST. CHARLES MILL

DR. DeVAN'S FRENCH PILLS A reliable Regulating Pill for Women. $5 a box or three for $10. Sold at all Drug Stores, or mailed to any address on receipt of price. The Scobell Drug Co., St. Catharines, Ontario.

PHOSPHONOL FOR MEN. Vim and Vitality; for Nerve and Brain; increases "grey matter"; a Tonic—will build you up. $5 a box, or two for $9, at drug stores, or by mail on receipt of price. The Scobell Drug Co., St. Catharines, Ontario.

Sold by all drug stores

FOR SALE

LOTS

On The Late Senator Cox Homestead

Beautifully Situated

Apply—437 GEORGE ST.

FATE OF THE RESOLUTE.

British Economy and the End of Franklin's Exploring Ship.

The story of how the brave little exploring ship the Resolute was found by an American vessel in Davis strait after a thousand mile cruise from Melville island without a soul on board is easily the most captivating in the history of arctic exploration. The Resolute, locked in the ice, was abandoned on May 15, 1854, sorely against the will of her captain by advice of the leader of the Belcher-Franklin expedition. The reappearance of the vessel on Sept. 17 caused a great sensation, and the United States brought the vessel with great ceremony to Cowes in order to present it to the queen of England.

The queen, the prince consort and others of the royal family then at Osborne House inspected the vessel, which had been carefully repaired and all the original furniture retained in position down to the smallest trinkets. The American skipper traced before her majesty the thousand mile course of the vessel and expressed his belief that Sir John Franklin was still alive, living among the Eskimos.

After many banquets the actual transfer of the vessel took place on Dec. 30, 1856, when the American flag was replaced by the British. And now comes the tragedy. The admiralty had no sooner come into the possession of the vessel than it proceeded to break it up on the good old principle of public economy!—London Chronicle.

A Rare Filer.

"Madam, I understand that your daughter helps you daily with your housework."

"It is true."

"What royalties would you charge me for a moving picture reel of this most unusual sight?" — Cincinnati Times-Star.

The Helpful Man.

Any man who, by sound thinking and hard work, develops and carries on a productive industry and by his good judgment makes that industry both profitable and stable confers an immense benefit on society.—Charles W. Eliot.

LIVER TROUBLE and HEARTBURN

CURED BY

MILLBURN'S LAXA-LIVER PILLS

When the liver is torpid and inflamed it cannot furnish bile to the bowels, causing them to become bound and costive. The symptoms are a feeling of fullness or weight in the right side, and shooting pains in the same region, pains between the shoulders, yellowness of the skin and eyes, floating specks before the eyes, coated tongue, bad taste in the morning, heartburn, water brash, etc.

Milburn's Laxa-Liver Pills gently unlock the secretions, clear away all effete and waste matter from the system, and give tone and vitality to the whole intestinal track, and are by far the safest and quickest remedy for all diseases or disorders of the liver.

Mrs. A. Cummings, Manchester, Ont., writes: "I have used Milburn's Laxa-Liver Pills some time, and can faithfully recommend them to anyone suffering from heartburn and liver trouble. I tried a great many other remedies but they only relieved me for a time. I believe Laxa-Liver Pills to be a valuable remedy for all sufferers from liver troubles."

Milburn's Laxa-Liver Pills are 25c a vial at all dealers, or mailed direct on receipt of price by The T. Milburn Co., Limited, Toronto, Ont.

Caught Enough.

Mary—The doctor says this illness of mine is caused by a germ. Agnes—What did he call it? Mary—I don't remember. I caught the disease, but not the name.—Judge.

Sometimes.

Tommy—Pop, a man and his wife are one, aren't they? Tommy's Pop—Yes, my son; sometimes one too many.—Philadelphia Record.

He is not the best carpenter who makes the most chips.—Old Saying.

High Heels Put Corns on Toes

Who cares? Corns or calluses lift off without any pain.

Because style decrees that women crowd and buckle up their tender toes in high heeled footwear, they suffer from corns, then they cut and trim these painful pests which merely makes the corn grow hard. This suicidal habit may cause lockjaw and women are warned to stop it.

A few drops of freezone applied directly upon a sore corn or tender callus gives quick relief and soon the entire corn or callus, root and all, lifts off without pain. Ask the drug store man for a tiny bottle of freezone, which costs but a few cents, but is sufficient to remove every hard or soft corn or callus from one's feet.

Freezone dries in a moment and simply shrivels up the corn or callus without even irritating the surrounding skin.

Women! Keep a bottle of freezone handy on the dresser and never let a corn ache twice.

GERMAN RED TAPE

A Most Irritating Brand Is Used In the Postoffices.

SENDING A PARCEL BY MAIL.

Experience of an English Tourist Who, With Joyous Confidence, Undertook to Perform What Was Supposed to Be a Perfectly Simple Operation.

In all innocence and lightness of heart I set out one morning to send a small parcel to England from the town in Germany where I was staying. At the postoffice I was confronted by three booking office windows, each having a weird and formidable inscription over it. These inscriptions were not to be comprehended at a glance; so, not wishing to gaze up at them too long, I selected the least crowded window and handed over my parcel. It was promptly returned to me with a curt "Go to the next window!" It was just that window I specially wished to avoid, being the most crowded, but I waited my turn and then made another attempt. The official looked at me sternly.

"Have you the circulars?" he asked.

"No," I replied faintly.

He handed me three circulars, for which I had to pay a small sum and which I was requested to fill up. Picking up my parcel, I sat down to study those circulars. They were covered with instructions, the language used was magnificent, and the effect was so overwhelming that I found it difficult to grasp what I was instructed to do. If my papers were not filled up accurately it was not from untruthfulness, but owing to my limited German vocabulary.

By the time I had described the parcel, the gross weight thereof in grams and kilograms, the gross value thereof in marks and pfennigs and given a detailed description of each article contained therein, with its separate weight and value, I felt like an old inhabitant of that postoffice. I had seen, as it were, generation after generation of stamp purchasers come and go, and still I remained. As to the weights, my idea of kilograms was about on a par with my knowledge of definite integrals. However, I did my best. I guessed at the probable weight of the parcel and divided the articles into it.

At length I came to the end, and, feeling like a candidate at an examination, I gathered up my papers and the parcel and went over to the window. After waiting my turn I handed over the papers. The official glanced at them, then at the parcel, and frowned.

"Did you weigh the articles?" he asked sternly.

"Ya-a-a!" I stammered.

"Then go home and weigh them again. You have put them down at half a ton!"

There was no help for it. With a sigh I gathered up my papers and went back to a secluded corner. After patiently reducing all the weights I again presented the papers. This time they were passed, and I was sent on to the next department, where I had to purchase and fill up another document. I was now getting into form, and this paper was soon dealt with.

Then, with my heart beating fast, I handed over the parcel. It was once more returned to me. The official said he could not take it in that condition—it was insecurely made up.

Now, if there is one thing upon which I pride myself it is upon the neat way in which I turn out a parcel. So, smothering my indignation as well as I could, I assured him that it would be all right, that it was perfectly safe and that there was nothing in it which was breakable. He repeated firmly that it was insecure and that he could not take it. So I sadly collected my papers and the parcel and went home to dinner.

I spent all the afternoon trying to purchase a cardboard box of exactly the right proportions and some waterproof cloth to wrap round it. I next procured a stick of sealing wax and a German seal, and by the time I had finished that parcel looked as if it were prepared to travel to the north pole.

It was now getting toward evening, and I was feeling wearied after my day's work, so I besought my brother—a willing, guileless youth—to take it to the postoffice. He took it so innocently that my conscience reproached me for not having given him a word of warning. He was a long time gone, but that was to be expected. When I saw him come in my heart sank in despair.

"They won't take it like this," he said cheerfully.

I groaned and asked:

"Why not?"

"There's not enough sealing wax on it."

"Not enough sealing wax!" I cried incredulously.

"No. You must put a blob wherever the string crosses and wherever there's a knot."

In desperation I seized the sealing wax and worked away until I had used it to the last speck and the parcel was one intricate mass of string and wax. Then I conveyed it once more to the postoffice. It was now almost closing time, and the officials were in a hurry to get away. I handed over the papers and the parcel without a word.

Two minutes later I walked out of the postoffice with joy in my heart and a smile of satisfaction on my face. I had sent the parcel off.—London Family Herald.

Looks Unanimous.

Samuel—Do you think your father would object to my marrying you?

Sybil—I couldn't say, Sammy. If he's anything like me he would.

Buy it for its Better Flavor

DALLEY Coffee gives you a new and better flavor, because it is a superior blend.

Selected from the finest coffees grown in both South America and the Orient, blended in a special way—then roasted by improved process—this is a coffee that delights the connoisseur and pleases everyone. It is *what coffee should be*—

"The Most Delicious Drink"

Already Canada's leading hotels have adopted it. Order a tin today and follow the directions on the label. Make sure the coffee pot is scoured clean.

Your grocer has it in 1 lb. and ½ lb. air-tight tins. Never sold in bulk.

DALLEY

The F. F. Dalley Corporations, Ltd., Sole Distributors, Hamilton, Canada

Identified by this Mark of Quality — Dalley Coffee, Dalley Baking Powder, Dalley Flavoring Extracts, Dalley Mustard Dressing

Population In United States.

The United States at present is in no danger of overpopulation. The Japanese empire has about 50,000,000 people, and the Japanese empire is of the same area as the single state of California. The German empire has 64,000,000, and the German empire is 60,000 square miles less than the state of Texas. The United States of America could furnish room and support for at least a billion human beings. It will be a long time before the danger line is reached in this nation and the population begin to encroach upon the means of subsistence. There is no cause for immediate worry.—Exchange.

As to the Dog.

"My dog understands every word I say."

"Um."

"Do you doubt it?"

"No; I do not doubt the brute's intelligence. The scant attention he bestows upon your conversation would indicate that he understands it perfectly."—London Tit-Bits.

ROSY CHEEKED GIRLS

Every girl —every woman—wants rosy cheeks. They mean not only good looks, but more important still, good health. Rosy cheeks is merely rich, red blood, healthy blood, shining through the translucent skin. You can't have rosy cheeks unless your blood is rich, red and pure.

When a girl's colour fades, when her cheeks are pale and her lips bloodless she is in a condition of health that should not be neglected. It is then that her heart palpitates after the slightest exertion. She is breathless on going upstairs. She is troubled with headaches and backaches, and finds little or no enjoyment in life. This is a condition that comes on gradually, but its first sure sign is the disappearance of colour from the cheeks, just as the sign of returning health under proper treatment is the return of a pinkish glow to the face. To every weak, pale-faced girl or woman Dr. Williams' Pink Pills offer a sure way to new health and rosy cheeks. These pills actually make new, rich, red blood, bring brightness to the eyes, and colour to the cheeks and lips, and in doing this they bring new strength and energy to every part of the body. When using these pills take plenty of fresh air, exercise moderately, and take a nourishing diet. Under this treatment the weakest anaemic will soon be restored to health.

Remember, delays only add to the seriousness of your conditions. If you are at all unwell begin to cure yourself to-day with Dr. Williams' Pink Pills. They are sold by all medicine dealers, or you can get them by mail at 50 cents a box or six boxes for $2.50 from The Dr. Williams' Medicine Co., Brockville, Ont.

And Become a Pest.

"Some men," said Uncle Eben, "is so skeered o' bein' overlooked dat dey puts in deir whole time gettin' in de way."

Never.

We've noticed one thing. Spontaneous combustion never starts a fire in the kitchen stove.

A Benefactor.

"Do you know, old man, that young fellow saved me from absolute bankruptcy last year?"

"How was that?"

"He married the girl I had been engaged to for months."—London Telegraph.

Cautious.

"Is Mrs. Prettyface in mourning for her husband?"

"Can't say. Only now she's in black for him."—Baltimore American.

It is difficult to rest if you are doing nothing.—Roman Proverb.

Looked Like Intended Suicide.

The citizen who was brandishing a fierce looking razor says it wasn't suicide but corns he was thinking about. Needless to say his wife bought him Putnam's Corn Extractor and hid the razor—very wise, because Putnam's cures in 24 hours; try it, 25c. at all dealers.

ORIENTAL CARPETS.

Some of Those Made of Kashmir Wool Strongly Resemble Silk.

Generally speaking, the carpets of India can never excel those of Persia, as the materials used in the former are not of the same superior quality as those employed in the latter country. The wool of which many of the best carpets are manufactured is obtained from Kashmir. Sometimes carpets which are mistaken for silk are really of an extremely fine quality of wool known as "pushm." This is obtained from the goats of Kashmir and grows close to the skin, being protected by the long and coarser wool. It is as smooth and lustrous as silk and is used for the beautiful soft shawls for which Kashmir is famous.

Peculiar methods are employed by the Indian weaver in converting his original design into a textile. Instead of working from a colored drawing or diagram, the weaver has the pattern translated on paper into rows of symbols, each of which expresses the number of stitches and the color. With this written "key" in his hand the head weaver sits behind his subordinates and dictates the pattern to them, one row at a time, all through the breadth of the carpet.

These weavers—generally small boys—sit in front of the warp strings and tie in the requisite number of stitches of each color as called out to them by the reader from his ciphered scrip. These boys, who perform the actual process of weaving the pile, follow day by day the dictations of the head man, knowing nothing of the pattern they are preparing, but gradually building up in a mechanical way the carpet on the strings before them.—Argonaut.

Seen In a Menagerie.

"I have heard of haughty strides and graceful glides, but the heroine of this melodrama has a sort of zoological walk."

"What kind of walk is that?"

"Why, the author speaks of her pursuing her catlike tread with a dogged determination!"

Something In Keeping.

"You pamper this cat too much," said the veterinarian. "You keep him too much in the house."

"But, doctor, this is a Persian cat—cost $4,000."

"Well, build him a mahogany woodshed to gambol on."—Pittsburgh Post.

Snobs and Snobs.

Little Snob—I don't see any waiters. Why don't they wear uniforms? You can't tell who are gentlemen and who are not, can you? Superior Waiter (sarcastically)—We waiters and no difficulty, sir!—London Opinion.

Not Needed.

"Do you carry burglar insurance on your home, Bildad?" asked Wiggles.

"I used to, but since the twins came I've given it up," said Bildad. "Nobody sleeps at our house after dark, so what's the use?"—Harper's.

HC GIN PILLS FOR THE KIDNEYS

They Have Brought Relief To Thousands

WHY NOT YOU?

50 Cents per box. Six boxes for $2.50

CHINA PAINTING

Mrs. Langley McCarthy

Teaches Bisque's New and Beautiful Work in China Painting.

The fashionable new gray is a misty shade.

A charming bathing suit is of silver gray.

Camisoles of filet lace are among the prettiest.

The very latest tub frocks are made of calico.

Gray Hair use Hay's Hair Health

A preparation for restoring natural color to gray or faded hair, for removing dandruff and as a hairdressing. Is not a dye. Generous sized bottles at all dealers, ready to use. Philo Hay Co., Newark, N. J.

"We Move Anything."

WM. LYTLE CARTAGE COMPANY

General Transport Business

Let Us Handle Your Freight. Machinery and Heavy Moving a Specialty. Household Goods Carefully Handled.

STORAGE

Clean, Dry, Safe—Large or Small Lots. On Railway Siding for Car Lots.

TELEPHONES:

Office—360. House—937. Night—267.

WHEN YOU WANT

COAL CEMENT Sewer Pipe

CONSULT

H. B. TAYLOR & SON

Cor. Aylmer & Wolfe

'Phone 209

Robert Hicks & Co

Limited

Screened COAL

General Office: Murray St.

Branch Office: 264 Charlotte

Phones 48 and 477

HEAT PRODUCING

COAL

Use Our

PITTSTON COAL

It Makes Warm Friends

Terms Positively Cash

Weir & McCarthy

Coal and Wood Dealers

111 Hunter St., East City. 'Phone 96

DR. YOUNG'S OFFICE HOURS. Graduate of London, Edinburgh and Glasgow. Special attention given to diseases of women and children. Also the heart and skin. Office hours: 9 p.m. to 4 p.m.; 6 p.m. to 8 p.m., and by appointment. 'Phone 56. Office, 305 Hunter street.

The Evening Examiner

Pages 5-12

PETERBOROUGH, TUESDAY, MAY 28, 1918

HEAVY FIGHTING CONTINUES ON WEST FRONT

GERMAN FORCES CROSS THE AISNE RIVER

ENEMY REPULSED AT SEVERAL POINTS

Germans Cross The Aisne River West Of British Sector Compelling Line To Fall Back

Severe Fighting Continues To-day —Attack Is Developing on a Wide Front—Prisoners Taken

OFFICIAL STATEMENT

Canadian Press:

LONDON, May 28.— The Germans yesterday forced a passage of the Aisne River, west of the British sector compelling the left of the British line to fall back, the War Office announces. The enemy maintained pressure all day yesterday against the British on the Aisne front. Severe fighting continues to-day. The Germans are developing attacks of great strength along the Aisne front. In Flanders, along the River Lys, heavy fighting was resumed to-day.

The Announcement Follows:

Continuous pressure was maintained by the enemy all day yesterday against the British troops engaged on the Aisne front, and severe fighting is still taking place on the whole front of the British sector. Towards the end of the day the weight of the enemy's attacks carried his troops across the River Aisne to the west of the British sector and compelled the left of our line to fall back. The enemy is developing his attacks in great strength along the whole of the Aisne battle front. On the Lys front local fighting was recommenced this morning in the area east of Dickebusch Lake. On the remainder of the British a number of prisoners have been taken by our troops in successful raids carried out at different points during the night, and the artillery has been active on both sides.

Heavy Fighting On Both Fronts

Special to The Examiner:

LONDON, May 28. —The Germans are pushing their offensive on both the Aisne and the Flanders front, Field Marshal Haig reported to-day. Along the Aisne, which was crossed to the left of the British sector last night, Haig said, that enemy attacks of great strength are developing on the whole front of forty miles, between Soissons and Rheims. The fighting in Flanders, he said, is centred east of Dickebush Lake, where the Germans made temporary gains against the French troops in the resumption of their drive yesterday morning.

Gains Have Been Balanced.

NEW YORK, May 28. — Early reports to-day indicate no further gains by the Germans in their big, long expected smash. Apparently most of the gains by the armies of the Crown Prince near the Aisne have been balanced in part by the sanguinary repulses of the Germans' attempt to push forward southwest of Ypres.

Allies' Reserves Still Available.

He has thrown the full weight of the major offensive into the Aisne drive. It may be his crafty purpose to try to entice Gen. Foch into moving the flower of the Allied reserves to the Aisne and then suddenly shift the attack to Amiens or the Hazebrouck-Ypres sector. Gen. Foch, however, proved by his cool judgment during Hindenburg's recent Ypres offensive that he is not easily enticed into using up his reserves. It will probably require far greater pressure than Hindenburg has yet exerted along the Aisne for the Allies reserves to be called into action.

Four Divisions.

In yesterday's attack in Flanders, between Locre and Voormezeele, the Germans are believed to have employed four divisions on one part of this front, measuring 6,000 yards. The enemy troops were punished so severely that the French, on the right flank, did not even get to close quarters with them.

The Allies Were Ready For Drive.

Canadian Press:

LONDON, May 28.—(Via Reuter's.)—The resumption of the long overdue offensive found the Allies everywhere ready. Observers in London are confident that the German attempt to smash the Allied armies will fail as before. The fact that the British troops are so far south is regarded as indicating that General Foch was quite prepared for the offensive in this region, while the brilliant Italian stroke is further proof of the advantages of unity of command. It is still uncertain whether the southern onslaught is the main German effort.

The concensus of expert opinion is that it is merely a preparatory blow. Even with Chemin Des Dames in their hands, the Germans must still advance across difficult country to the Aisne line, behind which there are no great strategic objectives. It is not surprising if General Foch yields ground in order to husband reserves for another great blow in the direction of Amiens, which is still regarded by experts as the point of greatest menace.

CANADIAN FORCES HAVE BEEN LOCATED

TORONTO, May 28.—Definite information as to where the Canadians in Flanders are at present holding the line and the position of the Dominion troops in relation to the present heavy fighting is given today in a letter received from W. A. Willison, Staff Correspondent of the Canadian Press in France. Willison's letter describes graphically the moving of the Canadian line, since the German offensive commenced in March. He says: "From north of Hill 70 to the Souchez, Canada has moved its forces until some of the corps hold part of the line, between Souchez and Scarpe. The move was made in less than twenty four hours The movement took place in good order according to the letter although the roads were jammed with refugees at the time.

The Commanders Have Situation Well In Hand

French and British Troops Are Fighting With the Greatest Energy and Bravery

Canadian Press:

WITH THE FRENCH ARMY IN FRANCE, May 28.—Whether the demonstration north of the Aisne is merely a demonstration in force with the objection of drawing out the Allied reserves cannot be gathered from the opening stages of the fighting. The length of the front between the flank of the attacking lines seems to imply a great effort on the part of the enemy to capture territory in order to claim victorious progress immediately after starting and thus improve the morale of the German public. Both the French and British troops are fighting with the greatest energy and bravery, officers and men working together in absolute harmony. The Allied commanders have the situation well in hand and had prepared to meet an attack in this region. The Allies hold a series of commanding hills and the western flank is very hilly with deep valleys.

BRITISH CASUALTIES

Canadian Press.

LONDON, May 28.—British casualties reported in week ending today reached total of 33,694, killed or died wounds 3,695, wounded or missin 2,999, total for last week was 36,677 and for week before 41,612.

Douro Farmers To Meet On Thursday

A meeting of the farmers of Douro will be held in the hall at Douro church on Thursday evening, May 30th, for the purpose of organizing a Farmers' Club. The meeting will be opened at 8.30 o'clock by Reeve Walsh. A large attendance of farmers is requested for this occasion in order that the advantages of the Farmers' Club may be widely disseminated. It is expected that Douro will fall in line with all the other townships and form a club that should flourish and largely serve its members and their community.

THE LONG RANGE BOMBARDMENT WAS RESUMED THIS MORNING

PARIS, May 28.— The long range bombardment of Paris, which was resumed yesterday after a cessation of several weeks, was begun again today.

Heavy Gas Attack In The Lorraine Sector

Five Hundred Gas Shells Were Discharged Simultaneously on American Front

(United Press.)

(By Frank J. Taylor.)

WITH THE AMERICAN ARMY IN LORRAINE, May 28.— The Germans made a heavy gas attack in the Lorraine sector setting off five hundred large phosgene gas shells, each containing more than three gallons of liquid phosgene. The shells were all discharged simultaneously by electricity. The result of the attack is not yet known.

Late War Despatches

Present Offensive Is Characterized as "Supreme Crisis of the War"

RESERVES ARRIVE

WASHINGTON, May 28.—Declaring that "this is the supreme crisis of the war" British and Canadian recruiting missions in this country to-day sent out an appeal to all subjects of the realm to join the colors immediately.

1,000 REFUGEES LOST.

NEW YORK, May 28.—A cablegram received to-day by the Jewish Daily News brought word that a thousand Jewish refugees from Russia were drowned when the steamship Oriole was sunk recently in the Caspien Sea. The message was from Harbin.

SITUATION WORSE.

ROME, May 28.—The situation in Bohemia and other Slav provinces of Austria-Hungary is getting worse, according to Austrian advices received here to-day. A state of siege is said to have been declared in several provinces.

IMPERIAL CONFERENCE.

WASHINGTON, May 28.—King George has called an imperial conference of Dominion Premiers to determine the British war policies for the coming months. Quotas in men and money from nations of the British Empire are to be considered.

RESERVES ARRIVE.

WASHINGTON, May 28.—Allies' reserves have arrived on the Soisson's front and are being thrown into action, cables received by British Military Attache here to-day stated. In the sector between Locre and Loos, the Germans early to-day gained considerable territory, but counter attacks restored the situation the reports said.

HUNS COUNT CHICKENS.

Depend On Indemnity From Britain To Make Income Tax Unnecessary.

LONDON, May 27.—Because the war indemnity which Germany will demand from Great Britain and the United States "will cover the deficit," the German Minister of Finance is opposed to an income tax in Germany similar to the one in Great Britain. This announcement was made recently in the Frankfurter Zeitung.

PARLIAMENT IN SESSION

Questions Concerning the Irish Situation May Be Brought Up in the House This Week

MEETING IN DUBLIN

LONDON, May 28.—Parliament reassembled to-day after a short Whitsuntide vacation, although the business formally set for discussion was not exciting. Members met in keen anticipation of some official utterance regarding the alleged German Irish plot and the arrests of the Sinn Feiners.

Nationalists Absent.

Irish Nationalist members have not returned to London and it is understood they will not appear at Westminster until after an important party meeting at Dublin on Thursday. In their absence certain Liberal members have decided to question the government whether the government proposes to bring the prisoners to trial and whether any evidence the of plot would be divulged. Interest also is manifested in the question of initiating negotiations for an exchange of British and German prisoners of war.

SUCCESSFUL CONCERT HELD AT KEENE

A Number From Peterborough Took Part in Performance

KEENE, May 28.— On Wednesday evening last a most successful social evening was held at the home of Mrs. D. A. Macfarlane, under the auspices of the Mather's Corners Patriotic Club.

The programme was in charge of Messrs. Frank Whitehouse and Albert Nicholls of Peterborough, and the following talented artists took part:

Mr. Frank Whitehouse, Mr. Albert Nicholls, Mr. Ridyard, Mr. Frank Clark, Miss Doris Rathbone, Miss Flossie Nicholls, Mrs. Albert Nicholls, the Misses McIntyre.

During the evening several speeches which added much to the enjoyment of an excellent programme were given by members of the community.

After the singing of the National Anthem refreshments were served on the lawn by the ladies.

The proceeds of the evening, which amounted to $43.00, will be used by the members of the club for the continuance of their patriotic work.

Building Permits For The Week

Eight Thousand Dollar House on Homewood Avenue.

Mr. F. W. Terbicock, has taken out a permit for an $8,000 house on Homewood Avenue. The house of which Arnold Johnston is architect will be a nine roomed stone and brick building with cement foundation and will be completed on October 1st.

The Peterboro Canoe Company, will expend $10,000 on alterations at the factory on Water street which was destroyed by fire in the winter. The new building of which Epgrave & Barrett are contractors is to be of steel structure and brick.

Permits for Garage.

Mr. W H. Denham, is building a $500 garage at his new home 475 Hunter Street. This will be of brick structure and measure 12 feet 6 by 22 feet 6.

F. A. Dalton, 274 Dalhousie Street, will build a $25 garage at his home.

FRANK JENNE SAYS:

Some one has said that many a man's charity gets no farther than passing the hat to others. However, that may be, it is admirable charity to pass a man a good straw hat now. Come in and see the panamas and sailors I am showing—they are thoroughly reliable and therefore desirable.

POSITIONS IMPROVED

Enemy Has Made No Gain Which Threatens Serious Consequences to the Allied Armies

PAY THE PRICE

(By J. W. T. Mason—United Press Service)

NEW YORK, May 28th.—By crossing the Aisne river, along the southern battle front, the Germans have improved their defensive positions against a possible offensive in that area, but they have made no gain which treatens serious consequences to the Allied armies.

There are long stretches of territory in the sector now under Von Hindenburg's attack which can be relinquished with perfect safety by General Foch for heavy German losses in exchange. The allies can better afford to lose ground than Hindenburg can afford to lose the men. It was in this same region that Gen. Nivelle lost his post as Commander in Chief of French armies in spring of 1917. Nivelle at that time made a greater advance than Hindenburg had succeeded in doing, but the French Government did not consider the heavy casualties were worth the ground gained. If, therefore Hindenburg wishes to pay the cost in slaughtered German man power for a recovery of territory, if it be like the French last year, Gen. Foch will undoubtedly be content.

Opposed Schools

Two opposed schools of strategy are represented in the encounter. The French removed their Commander in Chief from doing Hindenburg expects to be worth while. The crossing of the Aisne near Berry-Au-Bec, puts the Germans on south bank to stream at a point where the least damage can be done to Allies positions in rear. Immediately to the south of Berry-Au-Bec are ranges of hill that form splendid positions for the English-French forces. At no place could it have suited Foch's plans better than that the Germans made headway in exchange for the maximum number of casualties.

Lecture By Miss Ada Ward At St. Paul's Church

Meeting Was Well Attended—A Plea For the Red Cross

"Faces in the Crowd," the lecture given last night by Miss Ada Ward, in St. Paul's church, under the auspices of the 57th Chapter, I.O.D.E., was well attended. Lieut.-Colonel Walker occupied the chair.

PLEA FOR THE RED CROSS.

In her address Miss Ward made a stirring plea for the Red Cross workers. She herself had, while in France, come in daily touch with the glorious work, and said too much effort could not be made by those who stay behind to do all that lies in our power to help. She spoke very feelingly of the work done in the Base Hospital in France, where a man with practically no face and feeling he is doomed to be a life long object of loathing, has his features built up into a semblance of what he once was. This transformation done by the Red Cross is made by grafting skin and substituting a piece of the man's into what feature has been blown away.

The object of Miss Ward's lecture, to stimulate and keep up interest in Red Cross work, cannot fail to have been accomplished with all who heard her pathetic appeal last night.

Miss Ward leaves this week to conduct a six weeks' Red Cross campaign in Chicago.

LABOURERS WANTED.

APPLY PETERBOROUGH CANOE CO., OR WADDELL RESIDENCE, MONAGHAN ROAD. EPHGRAVE & BARRETT, GEN. CONTRACTORS.

3d-124

Allies Launch A Counter Attack On Flanders Front

The Attack Began Well—Success Would Make Enemy's Assault of of Yesterday a Costly Failure.

AMERICANS ACTIVE

WITH BRITISH ARMY IN FRANCE, May 28. — British and French troops this morning launched a counter attack in Flanders, east of Dickebusch Lake. The attack began well. Success would make the enemy's assault of yesterday a complete and costly failure.

(By William Philip Simms.)

WITH THE BRITISH ARMIES IN FRANCE, May 28.—(3 p.m.)—British and French troops are counter-attacking south-west of Ypres. The fighting was still under way at the time of cabling. At that time they had already retaken practically all of the ground which the enemy won yesterday.

There is a stupendous amount of gas shelling. The Germans are putting in a perfect storm of these shells at various points, thus creating pockets of the heavy vapour which require only occasional and methodic "feeding."

SMOTHERED IN GAS.

A considerable area has been smothered in gas by this method, but a proof of its failure is the fact that the French have retaken practically all the territory ceded in the first German rush yesterday, which drove a wedge on each side of the Dickebusch Lake, past two woods.

A counter attack captured both of the woods, together with a ridge which the Germans overran. A group of machine gunners who were cut off on this ridge, refused to surrender, and fought like devils all day until the French retook the position in the evening. Heavy gas shelling is also under way in the Amiens region and along the Aisne, where the British and French are engaged in heavy fighting.

AMERICAN HEADQUARTERS IN FRANCE, May 28.—In a simultaneous attack of three German raiding parties against the American positions in Picardy today, the enemy penetrated the first line to the depth of two hundred yards. A brilliant counter attack threw the Germans out and the Americans kept on until they had entered the enemy first line where they remained until ordered back. The Germans suffered heavily in the fighting which was of a hand to hand nature at times. Several prisoners were taken by the Americans.

FIRST DAY'S RESULTS.

(Canadian Press.)

Paris, May 28. — The results of the first day of the long expected German offensive are considered in competent French quarters as satisfactory. By paying the price, it is contended, it was inevitable that the enemy could gain ground. After a terrific struggle throughout yesterday, the Germans at a ruinous cost advanced at the farthest point three and a half miles. The military officials say that the enemy has won enough ground to bury his dead—and that is all. At no point has the entente allied line been pierced. In close contact with the foe it has moved back step by step, according to schedule, giving General Foch all the time he needs to place his reserves—those reserves whose whereabouts is an anxious mystery to the Germans—just where he wants them.

AERIAL ARMY.

With the American Army in Lorrain, May 28. — Three American aviators defeated four German airmen in a spectacular battle over the lines today, destroying one enemy plane, and driving others back behind their lines. The fight raged for a quarter of an hour during which the machines constantly were engaged in thrilling manoeuvres. Just before the Germans fled one of their machines was entirely shot away, so that it fell like a plummet.

FRENCH REPORT.

Paris, May 28.—"The Germans aided by the arrival of new forces, have crossed the Aisne between Vautilly and Berry-au-bac," the French war office announced.

AIR RAID ON PARIS.

Paris, May 28. — Another attempted air raid over Paris apparently was blocked by the defensive fire late last night. An alarm was sounded at 10.45 and "all clear" at 11.45, but no air planes passed over the city.

ANNA HELD WANTS TO LIVE TO SEE FRANCE RESTORED

(Special to Examiner)

NEW YORK, May 28—"I will not die until France is again altogether France and the Huns are driven back across the Rhine", Anna Held declared today. Her physician says the famous actress can live only a short time longer as she is suffering from an incurable disease.

Real Attack May Take Place Farther North

Present Offensive Has Not Developed Sufficiently to Establish the Point of the Major Operation

(United Press Service.)

(By Henry Wood.)

WITH THE FRENCH ARMIES IN THE FIELD, May 28.—The resumption of the German offensive had not developed sufficiently last night to establish whether the attack between Soissons and Rheims constitutes the principal assault or is a covering operation for the real attack farther north. American troops, which occupied positions in the Chemin Des Dames sector earlier in the year, had been replaced by British, against whom the Germans launched a portion of their attack.

Four Armies.

The attack involves the German Crown Prince's group of armies, which were not engaged in the March offensive, and which a few days ago consisted of four armies—one commanded by Von Hutier, between Ailly-Sur-Noye and Noyon; Von Boehm's army, between Noyon and Craonne; Von Below's between Craonne and Auberive; and Von Einem's, between Auberive and Avocourt.

Came From Toledo, Had No Canadian Papers, Arrested Here

Alonzo Berlingettte, was picked off the 1.15 a.m. C. P. R. train this morning by P. C. Wigg and arrested as a deserter. He told the Constable that he had come from Toledo and had tried to enlist in Toronto, but was advised to go to Ottawa. He showed a United States registration card, but as he admitted his Canadian birth and was unable to show Canadian registration papers he was immediately taken from the train to the police station. Berlingette said he was twenty-seven years old, and P. C. Wigg evidently concluded that the surest and quickest way to military service was via Kingston. Berlingette was held today awaiting a military escort.

THE WEATHER

The electrical storm last evening was a severe one while it lasted. The rainfall ambunted to about three-fourths of an inch (.76). The nights are commencing to show a much higher temperature, the figures for the last two nights being 61 degrees. Snow and sleet have prevailed for several days in the west, but warmer conditions are now setting in.—W.P.

A MESSAGE FROM THE FRONT

The Rev. Dr. John Neil, Moderator of the General Assembly, will speak in St. Paul's Church this evening at eight o'clock. He is here at the invitation of the Presbyterians of the city, but the public is cordially invited to be present. He has recently paid a visit to the Old Land and to the front, and his message will be specially on what he saw and learned while there. An offering will be received for the work of the Red Cross of three Presbyterian Churches of the city.

Evening Examiner

Phones—Editorial 1661, Business Office 1660 Private Branch Exchange to all Departments.

The Examiner is a member of the Audit Bureau of Circulations.

The Daily Examiner, published every lawful evening by the Peterborough Examiner, Limited, Office, 419 George St.

The Weekly Examiner, published Thursday morning.

The subscription price of the Daily Examiner is $4.00 per annum; that of The Weekly, $1.00.

U. S. REPRESENTATIVES.

Chicago, Ill.—W. H. Stockwell, 423 Peoples' Gas Building.

New York.—Chas. H. Miller, 150 Fifth Avenue

Advertising rates on application.

R. M. Glover, Managing Director.

CIRCULATION RETURNS

Week Ending May 18th, 1918.

Monday	5,800	Thursday	5,800
Tuesday	5,900	Friday	5,825
Wednesday	5,800	Saturday	5,875

Total for week 35,000

DAILY AVERAGE **5833**

Daily average for March, 1918 **5725**

The Daily Examiner is a member of the Audit Bureau of Circulations and all books and circulation records are audited by the Bureau's officials.

SWORN TO AND GUARANTEED

"Peterborough Presents Possibilities Unsurpassed."

TUESDAY, MAY 28TH, 1918.

THE CASE OF RESTAURANTS.

Our contemporary which a few nights ago laid down the dictum that "he who hungers after 7 o'clock on Sunday night let him eat at home," forgetting that there are many people who have no homes in which to eat, has now swung around and is condemning the new restaurant regulations as "blue laws." Whatever may be the reason for the different attitude, the change of view on the part of the Review is welcome and it is hoped that the united effort of the local press will convince the aldermen that the proposed drastic measures are not in the public interest. There is no popular demand that restaurants should be closed on Sunday, and unless Peterborough wants to drop back to the village stage, there seems no logical reason why they should be interfered with. They are an accommodation to many people on Sunday as well as on any other day of the week, and as long as there is no abuse of the privilege the Council would be well advised to reconsider the recommendation that has been made to restrict the hours. To compel the proprietors of restaurants to remove the stalls, and to make it illegal to use noisy pianos or brassy phonographs on their premises on Sunday or late at night are steps that will be commended, but there is no reason why anything so drastic as has been announced should be included in the city by-laws. The matter will come up on Monday night and it is the hope of many citizens that the aldermanic board will administer a quietus to the restricted hours recommendation.

MILLERS' PROFITS.

The long awaited report of the inquiry into the operations of Canadian milling companies, has at last been made public by the Minister of Labour, and shows, as has been expected, that the large companies have made enormous war-time profits. A feature of the report made by Mrs. George Hambleton, is the portion dealing with the 25c per barrel limitation on profits, showing that this has entirely failed to effect the purposes for which it was intended, in the case of the bigger companies, which, the investigator states, could with even a fifteen cent limit on the profits on each barrel, pay ample dividends, and set aside reserves. While this is the case with large concerns, the smaller companies, producing less than 100,000 barrels a year, would have difficulty in existing on a 25c limit. The report, therefore recommends a tax on the net profits on the total investment for the year, as the only equitable way of reaching all classes engaged in the business. The inquiry has been an extensive one, and the report makes interesting reading. It may be surprising to the general public to know the profit per barrel on flour is comparatively small. On this point Mrs. Hambleton says: "Eighteen to twenty cents per barrel seems an extremely small amount for milling companies to make, considering the high price of flour at the present time. Nevertheless, the net revenue from such profits per barrel has been sufficient to pile up immense surplus profits accounts, redeem bonds and pay dividends, either larger than had hitherto been paid or on stock which received no dividends previous to the last few years."

Advertise in the Examiner

THE DRIVE RESUMED.

The long awaited resumption of the German drive on the western front has commenced at last, and once more the strength of the position held by the Canadians in the Vimy Ridge sector has been recognized by the enemy, who has chosen to strike elsewhere on the line rather than risk a frontal attack on the section held by General Currie's men. The new drive is principally directed on a front of forty miles, north of the Aisne, where the French and British troops are co-operating. The loss of such a strong position as the Chemin Des Dames, whose capture by the French last year was only achieved at heavy cost of life, and the crossing of the Aisne, are to be regretted, but all despatches from the front seem to indicate that General Foch has the situation well in hand, and the yielding of ground on the Aisne front is counter-balanced by the bloody repulse sustained by the enemy in Flanders, his smash near Locre being a total failure.

Information from W. A. Willison, correspondent of the Canadian Press, shows that the Canadian front has been shifted. General Currie's main forces have been holding the line from Hill 70, north of Lens to Souchez ever since they returned from the battle of Passchendeale at the beginning of last winter, but the latest news from the front reveals the fact that the Canadians have shifted to the south, and now are in line from Souchez to the Scarpe, in front of Arras. As one Canadian division is in position south of Arras, the defence of this vitally important railway centre has been practically entrusted to the Canadians, a splendid compliment to the record they have achieved as fighting men.

COL. SAM SHARPE.

The following tribute paid by the Toronto Globe, to Col. Sam Sharpe, will be endorsed by the many Peterboro friends of the gallant officer, whose sudden death at Montreal, has proved a shock to the Canadian people generally:

"Col. Sam Sharpe, M.P., D.S.O., formerly Commanding Officer of the 116th Battalion, is dead, the victim of a nervous break-down brought on by his service at the front. When Col. Sharpe insisted on proceeding overseas with the battalion that he had been largely instrumental in raising, there were men who shrugged their shoulders and sneered at him. 'Another political Colonel,' they said,' he will be home again soon.'

"But Col. Sharpe did not choose the path of cheap and easy glory. He took the battalion to France, and while it was being tempered and tried as a fighting weapon, worked prodigiously to make his men fit. Before the battle of Vimy there was no smarter body of men behind the Canadian front than the Hundred and Sixteenth, and when its band played at the guard mounts in the little town of Houdain, the French folk were obviously impressed with the smart appearance of the 'soldats Canadien.'

"The battalion went into the front line shortly after Vimy and made a fine record in the Avion sector. One of the biggest and most successful trench raids of the season's campaigning was carried out by Col. Sharpe's men under difficult circumstances. So anxious was the Colonel that there there should be no failure in this first important action of the Hundred and Sixteenth, that on the night before the raid he went out himself into No Man's Land in the dark with some subalterns, and laid strips of white tape to mark the practicable breaches in the enemy's wire. It was by these narrow tape-marked paths, winding among the deep wire barriers, that the men of Sam Sharpe's command reached the enemy positions with comparatively few casualties.

"Soldiers who know that their Commanding Officer had risked his life to make their risks less, do not forget. There will be heartfelt regrets in the quarters of the Ontario county lads he commanded when they learn that their first Colonel is dead. He gave up his life as truly 'on the field of honour' as if he had fallen in action."

EDITORIAL NOTES.

The Y.M.C.A. authorities are wise in deciding to issue a statement to the public in regard to military operations overseas. The resolution of the Provincial Great War Veterans concerning the Red Triangle work is too serious to be ignored, and those who have faith in the work done by the Y.M.C.A, believe there is an explanation of the apparent difficulties that have arisen.

Peterborough is getting to be too big a city to close its eating places on Sunday. What about the hundreds of people who depend on these places for their meals?

"The educational opportunities for Canadian boys and girls should be the finest in the world," says Hon. Dr. Cody. If the new Minister of Education lives up to that standard there will be no doubt as to his success in the position.

WHAT OTHER EDITORS SAY

'Aonther Tag Day.

(Hamilton Herald.)

Nicholas Romanoff may not be court-martialled after all. the latest information being that he is to be allowed to live in exile, probably in Switzerland. It may soon be in order to have a tag-day for the relief of Nicholas and his family.

Looks Like Sarcasm.

(New York World.)

Maximilian Harden uttered a great truth when he said that the trouble with other races was that they could not think like Germans. It is true. They cannot. It is the evil fortune of the race that alone holds aloft the light of gentleness and piety and culture that it is surrounded by an unreasonable world.

And Not Often At That.

(New York Sun.)

It is peculiar that since the war began the German aviators are the only German soldiers whose decency in combat has provoked from the enemies of German the kind of praise which in most wars between civilized peoples has been mutually and frequently bestowed. So far as we have been able to observe German chivalry comes to life only in the upper air.

Not Hot Stuff.

(Winnipeg Telegram.)

It transpires from a discussion in parliament that the propaganda issued from the office of the director of public information is being sent to clergymen. It is not disclosed whether it is suggested that the information thus sent to take the place of sermons; but if so, conservative church-goers may rest assured that sensationalism, for the time being, will be banished from the pulpit.

Concerning Titles.

(London Free Press.)

With a relatively few exceptions, titles are not so unpopular in Canada as some of the political folk would have us believe.

Titles neither make nor unmake the man. Titles where granted for indifferent or no service defeat themselves. They stamp the holder as merely a political wire-puller and a snob.

The Coming Storm.

(Buffalo Courier.)

The allies are facing the attack of desperation. No weight of forces, no cost of life or wastage of supplies will be spared or avoided by the enemy to win a success in this effort. The thrust which will be made will be as staggering and overwhelming as it lies in the power of the Germans to deliver. They are making no reservations for another attempt.

Bringing Out Father.

(London Chronicle).

"Well, good-bye, Old Bean. Take care of yourself, and when they rope you in under the new scheme, and you come out here, as you probably will, because you are always in the pink, I will try and get you a cushy job as my batman." This is the concluding passage of a letter just received by a father from his son, aged 20, second-lieutenant of the line in France. Father, aged 45, in the City. It is just one aspect of the topsy-turvy world that will present itself to the men called up under the new man-power proposals. This has been called a young man's war, as in fact every war is, and when the old stagers come into line with their juniors it will be as pupils to masters.

Independent of Germany Now.

(Buffalo Express.)

The real problem of after-war trade is faced by Germany and not by the allied countries. The latter can get along without Germany, just as they have been doing for the last four years. At first it was a strain on domestic resourcefulness, but the strain long ago let down. In the United States we have done wonders towards making ourselves independent of German production. Americans never had an idea of the extent of their dependence upon Germany until war cut off supplies from that country. There was much trouble at first. To-day there is not an American who feels in the slighest degree the loss of German goods of any kind. Furthermore, there is not an American who wishes to go back to the old dependence.

German Burglaries.

(New York Times.)

How the Germans, making war for their pockets, used to jeer at England with the stale Napoleonic jeer, "A nation of shopkeepers!" Here is the kaiser talking about "a strong peace, which will open new roads to German commerce and give us complete freedom for the development of our industries." "Our sacrifices of blood and treasure shall not be made in vain." That is, we shall have stolen enough of other people's property and territory and raw material to pay us for a few million dead or disabled Germans.

As She Is Spoke In Lancashire.

First Lancashire schoolboy from the top of a passing tramcar to a school friend:

"Gooin' th' 'alt t'neet?"

Second L. S.—Yi.

"Hayve past?"

"Aw reet."

The two, explains the Manchester Guardian, have made an appointment to meet at half past 6 for the first show of the local picture hall, which will be faithfully kept.

Easy to Remember.

"Beg pardon, sir," observed the tough looking waiter suggestively "Gentlemen who dine at this table usually—er—remember me, sir."

"I don't wonder," said the customer cordially. "That mug of yours would be hard to forget."—Dallas News.

MOUNT SHASTA.

Snow Banners of the World's Most Impressive Mountain.

Travelers declare that Mount Shasta is the most impressive mountain in the world, for it stands solitary and alone. Unlike Pikes peak and many other of the world's great mountains, it is not surrounded by a number of lesser ones, and its tremendous height—14,140 feet—is appreciated by the eye.

It is sublimely grand and yet gracefully beautiful. Against the blue of a California sky its curved outlines seem to sweep in the perfect segments of a circle from the apex of the cone to the horizon.

Far up on its base the dark green of the timber line is met by the virgin whiteness of Shasta's snow, and then on, up and up, far past the summer clouds, points the alabaster pyramid.

Shasta is an extinct volcano and has two large glaciers. The Whitney glacier is visible from the railroad. It looks like a narrow streak of snow, but it is over a mile in width and is seamed with great fissures and crevasses.

At times a natural banner is unfurled from Shasta's peak. This is called the "snow banner of Shasta." It only occurs when the gale attacks the summit and blows the snow in great gusts "streaming against the sky," as the railroad book has it. The banner is seen most frequently in November.—St. Louis Globe-Democrat.

Black Opals.

Black opals seem almost misnomers, for while some of the stones are actually black and all of them have a dark body or underground they are really wonderful, flashing, changing masses of color. All the colors of the solar spectrum vibrate through them, some in small pinpoint markings, others in harlequin, peacock and formal designs. Some of them show broad flashes of red, blue, green or purple, which change rapidly from one to another on the slightest change of angle or light. Others exhibit cloud effects and sunsets such as Turner painted and only Ruskin could describe.

LOST

LOST — ON McDONNEL NEAR Stewart St a crocheted hand bag Finder leave at Examiner. 3d-122-2225

LOST—NECK FUR ON ROAD TO Lakefield on south side. Finder leave at Examiner. 3d-123-2285

LOST — AUTO CRANK HANDLE, near Hunter and Water, Friday, May 24th. Finder leave at Examiner. 3d-124-2309

LOST — BUNCH OF KEYS ON brass ring with "Ake" engraved. Finder leave at Examiner, reward. 2d-124-2303.

LOST—TAKEN FROM 514 PATTERson St., child's waggon. Will party having same return to owner. 3d-124-2293

LOST — BETWEEN PETERBORO and Omemee tire carrier, tire license number (85144) and electric tail light. Finder inform Examiner. 3d-122-2215

LOST—ABOUT TWO WEEKS AGO a grey raincoat between Dominion Bank corner and Opera ouse via market. Finder leave at Examiner. 3d-123-2241

LOST—SATURDAY NOON, FAWN suede glove. Finder please leave at Examiner. 2d-123-2237

LOST — FRIDAY NIGHT, GREEN chameleon pin, set with chip diamonds, valued as a gift. Finder leave at Examiner, reward. 3d-123-2245

LOST — BETWEEN PARK AND Murray Sts., black velvet bag containing purse and silver watch. Finder please leave at Examiner. 30-122-2220

LOST — BETWEEN SIMCOE ST. and Victoria Park by way of George, a pearl crescent brooch. Finder please leave at Examiner. 2d-123-2275

LOST — BLACK LEATHER HAND purse in Jackson's Park, containing snap shots, change, etc. Finder leave at Examiner. 2d-123

LOST—SUNDAY BETWEEN PETerboro and Port Hope, license number (85120.) Finder leave at Examiner. 2d-123

HELP WANTED—Female

GOOD GENERAL SERVANT Wanted—for private family. Apply at 335 Reid Street. T-F

SALESLADY WANTED — EXPERienced preferred. Apply 422 George Street. 3d-123-2282

TWO EXPERIENCED CHOCOLATE dippers—steady work. Apply Boston Cafe. 3d-123-2262

WANTED — EXPERIENCED MAID good wages. Apply 106 McDonnell. 12d-124-2300

MAID WANTED—APPLY 310 McDonnel Street. 3d-124-2314

GIRLS WANTED—TO LEARN FUR machine operating. Apply Barries Ltd. 3d-123-2254

EXPERIENCED COOK WANTED—also maids, good wages. Apply Nicholl's Hospital. 6d-123-2250

HOUSE-KE-PER WNATED — BY farmer near Baillieboro, nothing but housework, small family. Apply box 5 Baillieboro. 6d-123-1w-22-2233

WANTED IMMEDIATELY — EXperienced kitchen woman for first class summer resort Muskoka Lakes, good position for right party. Apply by letter, phone or in person to 21 Jarvis St., Toronto. Phone number, Main 5007. 1d-124-2298

FOUND

FOUND—A CHILD'S PURSE CONtaining a small sum of money. Loser may obtain same by calling at the Examiner Office.

HELP WANTED—MALE

WANTED—DRIVER, APPLY PETerboro Creamery. 3d-124-2296

WANTED — HOUSE PAINTER, highest wages. Apply Alex. Heron 304 Brock. 3d-122-224

TEAMSTER WANTED—MUST BE good, and know city. Apply White Bros. 239 Charlotte St. 3d-2313

BOY WANTED—TO DO COLLECTing and answer telephone. Apply 239 Charlotte Street. 3d-2312

WANTED—IMMEDIATELY A BOY between sixteen and eighteen years to learn the electrical work. Apply Alexander & Miller, 438 George St. 3d-123-2283

SALESMAN WANTED — TO SELL our complete policy to both men and women. It covers all sicknesses and all accidents; pays for first week of sickness without extra premium charge and many other valuable benefits not found in other policies. Premium at the rate of $1.00 per month. Over $138,000 in bonds deposited with the Dominion Government for protection of our policy holders. Good opportunities for live men. H. J. King, Vice-President, Merchants Casualty Company, Royal Bank Building, Toronto. 15d-115-1982

TO RENT

TO RENT—WAREROOMS IN GRAND CENtral, formerly occupied by Mr. John Edgar, immediate possession. Apply 437 George St. dtf-110

TO RENT—THREE UNFURNISHed rooms, conveniences, central. 3d-123-2279

A SUMMER COTTAGE AT CHEMongy, furnished for June. Apply, box 2316. 3d-124-2316

HOUSE TO RENT—APPLY 313 Bethune Street. 3d-124-2315

TO RENT—FURNISHED ROOMS, with light house-keeping, conveniences if required. 273 Dalhousie. 6d-123-2240

TO RENT—AN 8 ROOM HOUSE, with a good garden and gas, electric light and water. Also for sale —large refrigerator, duffold, kitchen malleable iron range with hot awter tank. Apply 491 Parnell. 2d-123-2289

TO RENT—THREE UNFURNISHED rooms, for light house-keeping, all conveniences. Apply Examiner for address. 3d-123-2247

TO RENT — UNFURNISHED room, centrla, all conveniences. Apply 701 George Street. 3d-123-2273

TO RENT — TWO FURNISHED bed rooms. Apply 301 King St. 3d-123-2286

FOR SALE

FOR SALE—A CANOE IN GOOD condition. Phone 893. 3d-124-2243

HOUSE ON MARGARET AVE. — all conveniences, front and back stairs and mantle, immediate possession. Apply at Examiner for address.

FOR SALE — ONE THOROUGHbred Barred Rock rooster, will sell cheap. Call at 196 Brock Street or phone 987. 2d-123-2274

DRIVING BROWN MARE — quiet for lady to handle also black colt, 11 months old, cutter and buggy and harness. Apply 211 King St. 3d-123-2272

FOR SALE—GAS RANGE. APPLY 311 Boswell. 3d-112-2223

FOR SALE—2 GOOD RUGS, 2 BABY cabinet chairs. Apply 273 Thomas Street. 3d-122-2226

MIXED WOOD FOR SALE, SHORT or 4 ft. length. Phone 544, ring 13. 28d-118-2073

SHORT CUT WOOD FOR SALE—Orders taken at the Peterboro Lumber Company's office 163 Hunter St. Phone 545. 6d-122-2209

FOR SALE—FINE BROOD MARE, six year old, supposed to be in foal, will sell right if sold at once. Apply 535 Rogers St. 2d-220-122-2208

FORD CAR FOR SALE—FITTED with double Radus and Shock Absorbers, in good condition. Apply 379 Water St., or phone 1329. 6d-122

GENTS' TENNIS RACKET AND set of balls for sale, nearly new. Apply 525 Patterson St. 3d-123-2244

FOR SALE—STEEL TIRED RUNabout, in good condition, also good set of light single harness. 247 Hunter St. 3d-122-2242

FOR SALE—GOOD DRIVING MARE 7 year old, in good condition. Apply Jas. McCarthur, Frank St. 3d-123-2248

PERSONAL

PRIVATE CLUB

MARRY RICH—HUNDREDS ARE ANXIOUS.

ENCLOSE STAMPED ADDRESSED ENVELOPE TO

E. P. ISHERWOOD, ISHERWOOD P.O., ONT

Cottagers and Campers

Can buy supplies from me today cheaper than elsewhere. Furniture, Dishes, Cutlery, Stoves, Tinware, Garden Tools, Saws and other Tools, Lamps, Second-hand Carpets, etc. Big stock of Military Boots at half. Highest price paid for second-hand clothing.

JOSEPH SMITH.

300 Aylmer. Phone 308.

ON WALTON ST.—A fine two storey seven roomed brick house, complete plumbing and furnace with lot 40 x 135. Strictly residential, for sale a $5,300.00. Lots across the road from this house sold at $35 per ft.

A Nice little brick house with six rooms, lot 30 x 150. For sale at $1,600 0 $200 down, balance $15 per month. This is on Stewart Street, south of Sherbrooke street.

Two cottages to rent at Stoney Lake, all furnished, boats, ice etc. Call at 140 Simcoe or phone 749 and 772.

H. J. McCannan 140 Simcoe PHONES 749—772

FOR SALE

FOR SALE—HOUSE, 389 QUEEN STREET. Apply to D. J. Lundy, 65 Hunter Street. dtf-55-319

FOR SALE—HOUSE, FOUR ROOMS AND summer kitchen on large lot; good water inside, young trees and small fruit; five minutes from Henry Hope factory and car line. Cheap for cash or terms can be arranged.—Wallwork, Western Avenue. 28d-90-1195

FOR SALE — CHOICE 150 ACRE Farm, within three miles of the city. Apply 554 Bolivar St. 4w-20-8d-116-1887

FOR SALE — HOUSE, 122 GLADstone Avenue, corner Lock St. All conveniences. Apply 491 Cedar Street. 6d-120-1544

FOR SALE OR TO RENT—MODern up-to-date-house, hardwood floors throughout. Apply J. D. Johnston, 645 Aylmer. 2d-123-2256

WILL SELL, REASONABLE SEVEN roomed house, all conveniences. Apply at once on premises, 209 Simcoe Sereet. 6d-124-2294

REAL ESTATE—I WANT AN ACtive man to take up my holdings on favourable terms, age compels my retirement. Lots and Houses for quick sale. T. HURLEY. 3d-122-2218

FOR SALE—CAMP COTTAGE SITuated on canal north of Smith St., easy walking distance, good road for driving. Apply 639 George St. 3d-123-2267

FOR SALE AT ONCE — A TWO chair barber shop, will sell cheap as the owner is sick and has no further use for it. Apply 461 Mcdonell St. Phone 1285. 3d-123-2261

FOR SALE — CHEAP, 8 ROOMED brick house, modern except furnace with garage, large corner lot, also one new house 6 rooms, attic and summer kitchen, lot 40 x 120. For particulars apply Cor. McGill and Park St. 3d-123-2257

$2600—buys a new house, modern except furnace. (West side.)

$2500 buys a modern 8 room south, near C G. ..., bargain.

One of the most complete, well built and most modern houses on the west side in the highest class section of city, was built for a home Come in for information. None given over phone.

Peterborough Realty Co.
124 Hunter St. Phone 242

For Immediate Sale

Nine lots sold:—Only two left. One lot, 75 x 300, with a good rebuilt frame home and one corner lot are all that is now for sale of the Otonabee Heights acre allotment. This garden spot is high above yet at the city door. It is the only suburban section available for garden homes, that is close to the industrial south end. The half acre lot, house and barn—you cannot beat it for location and price, is worth double the offering figure. The corner lot, adjoining the above, is a rare general store or suburban home site. Ryerson Ritchie (600 Stewart Street, Tel. 26) is selling at half the real value because he must leave the city. See him and see the property.

SITUATIONS VACANT

YOU CAN MAKE GOOD MONEY AT home, inside of two weeks, by our New Profit Plan. No canvassing. Write American Show Card School, Toronto. m s tz-105

WANTED

WANTED—SMALL POWER BENCH DRILL —half-inch capacity. Must be in good condition. Apply Examiner Office. dtf-81

WANTED—A COUPLE TO OCCUpy unfurnished rooms, very central. Apply Examiner for address. 3d-2311

WANTED — FURNISHED HOUSE or rooms suitable for light housekeeping. Phone 1150. 3d-124-2299

WANTED—CANOE. APPLY JOHN Mitchell, care of White House. 2d-124-2292

TWO ROOMERS WANTED — IN private family, conveniences, near factories. Apply Examiner Office. for address. 3d-2002

WANTED TO BUY — SECOND hand wardrobe. Apply box 2263 Examiner. 3d-123-2263

WANTED — SECOND HAND CAR, in good repair, must be well worth the money. Phone 247 between 6 and 8 p.m. 3d-123-2288

WANTED — A BOY'S BICYCLE, second hand, must be in good condition. Apply 223 George Street. 3d-123-2291

NOTICE

AUTO OWNERS — MAKE YOUR machine earn your living. Fisher Auto Bed converts your car into a Pullman Sleeper. Exclusive county agencies open. Territory rapidly being apportioned. Write fully today stating yoru qualifications for handling this big money-maker in your own city or county. Fisher Auto Bed Co., 205 Hippodrome Bldg., Seattle. 1d-124-2310

For Sale

Two Half Ace Lots within 1 1-2 miles of seven fatcories south, in the fast growing section of the city suburbs, where value increases more rapidly than any other section. These can be had at a very low price and on very easy terms. Good land and good water.

T. WALKER & CO.
377 Park Street Phone 1002

FOR SALE

Double Frame House—Murray St., facing Park, $2,800.

House—On Rubidge St., 5 bed rooms, all conveniences, needs $200 repairs would sell at $2,500—$1,000 down. balance at 5 per cent.

Two Brick Houses—Mark St., modern except furnace, 3 bed rooms, Attic floored, $2,000 each. We have the bargain— come in

W. C. AUSTIN & CO.
163 Hunter street. 'Phones 70 and 210.

HOUSES FOR SALE

632 George street—Modern, adjoining residence of V. Eastwood.
558 and 560 Water Street—Modern, except furnace.
310 Maitland Avenue—except furnace.
116 Gladstone Avenue—except furnace.
21 Park Street—convenient to factories and cars.
Also a square piano by Haines, N.Y., in A1 condition—a bargain.
All the above properties are convenient to street cars, are in good state of repair and will be sold on easy terms.—Apply

R. W. REID
560 WATER STREET

SHIP YOUR

WOOL

Hides, Calf Skins, Horse Hides, Pelts and Tallow to

COLONIAL HIDE CO.

H. A. Parry, Manager

LANDSDOWNE ST., PETERBORO

P. O. Box 894

Phone 1739 Night 469

28d-119-4w-21.

AGENTS WANTED

AMAZING SELLER — TABLETS that wash clothes spotlessly clean without rubbing. Promise to solicit orders with ten cents will bring samples for four washings. Make dollar an hour. Bradley's Co., Brantford, Ont. 18d-123-2249

WANTED — AGENTS TO REPREsent a good Life Insurance, Company in Peterboro and vicinity (Lucrative contracts). For particulars, apply box 2271 Examiner. 3d-123-2271

WANTED — BRIGHT, ENERGETIC lady house to house Canvasser to sell latest household patented invention, absolutely new. Every house wants it. $10.00 weakly salary and commission. Must devote whole time. Three references. Wod Map Company, Limited, 36 St. Peter Street, Montreal, Que. 6d-124-1w-23-2306

CHILDREN'S AID SOCIETY
of
Peterborough City and County
For the Care of neglected and ill-treated children.
Children for Adoption.
G. W. POWELL
Assistant Secretary and Inspector
568 George Street.
'Phone 1044 Office Hours, 3 to 5 p.m.

BOARDERS WANTED

WANTED—GENTLEMEN BOARDers. Apply 174 Stewart St. 3d-123-2234

WANTED — TWO GENTLEMEN boarders, office hours preferred; central location, conveniences, also phone. Apply Examiner for address. 6d-2109

THE WANTS WILL HELP

What do you want most? Would you be glad of the chance to rent a room or two to congenial people? Would you like to secure a more profitable position where the chances for advancement are more certain? Would you like to dispose of household property or realty at a fair price? Would you like to locate a business partner? These are but a few of the score or more questions that may be asked and answered through the Want Columns of the Examiner.

Those who wish to rent rooms are put in touch with those who have rooms to rent. Business partners are located, realty is bought and sold, employes and employers are brought together, buyers and sellers meet each day as a result of the little Want Ads that have come to play such an important part in modern business.

King's Birthday Honours Will Be Due On Monday

Much Speculation As to How Canadians Will Fare.

(Special to The Examiner.)

OTTAWA, May 28. — There is much speculation at Ottawa as to the King's birthday honours which are due on Monday next and which in the usual course of events would include a number of Canadians. Several hundred titles under the new Imperial order which has been set aside for distribution to Canada have been held up for the past six months because the Premier had other business to attend to.

Military Caste.

The general impression here is that the King's birthday honours to be conferred on Monday next will be practically barren of Canadian names. It is believed by some that so far as Canadians are concerned these will be confined to cases of military measure, though even in that connection it was pointed out in the Commons by the Premier himself that there was grave danger in the establishing of a military caste. In any case it is felt that the debates in the Canadian Commons cannot have failed to influence those in England who in past years were wont to recommend King's honours in Canada. One thing is certain the Monday list will contain no hereditary titles for Canadians.

Hospital Raids Caused Three Hundred Casualties

LONDON, May 28.— Andrew Bonar Law, government leader in the House of Commons to-day, told the Parliament that 300 casualties of hospital cases had been caused by the bombing of British hospitals in France by German aviators.

Council To Attend Y.W.C.A. Pool Opening

"Among other things, it will give us a chance to get our annual bath" said Ald. Dobbin, last night, when the Council decided to attend in a body the lawn social and opening of the swimming pool at the Y. W. C. A. on Thursday night.

"Will they expect us to swim?" Ald. Weir asked.

"You had better bring your suits anyway," said the Mayor who suggested that the Council should all endeavour to attend the opening of the new swimming pool.

MAKING THE FOREST FIRE-PROOF.

Rangers Appeal to Keep Vigilant Outlook for Small Conflagrations.

Several forest fires have already occurred in various parts of Canada this year. In practically every case the cause was traced to human hands—a tossed away cigarette, a neglected camp-fire, or similar act, that at the moment appeared trifling. Settlers anxious to burn their 'slash' in the hottest weather without obeying government regulations, are a prolific cause of forest fire every year.

CO-OPERATION WANTED.

The rangers of the province are asking the cooperation of every man, woman and child this year so as to keep the forest losses down to a minimum as a matter of decent patronage.

Special efforts are being made to provide fire equipment but the main task is to prevent fires from starting. This is a comparatively simple matter if every camper puts out his campfire, every smoker extinguishes his cigarette and match before tossing away, every settler guards his clearing fire. When a bush fire is seen, instant word should be sent to the nearest fire ranger, railroad agen or municipal officer.

MURINE Granulated Eyelids, Sore Eyes, Eyes Inflamed by Sun, Dust and Wind quickly relieved by Murine. Try it in your Eyes and in Baby's Eyes. YOUR EYES No Smarting, Just Eye Comfort. Murine Eye Remedy At Your Druggist's or by mail, 50c per bottle. Murine Eye Salve, in Tubes 25c. For Book of the Eye—Free. Ask Murine Eye Remedy Co., Chicago.

REPAIRING done by experienced workmen, and genuine sole leather and other stock guaranteed.

Be A Regular At These Wednesday Sales

They are quite decidedly the Big Bargain Event of the Week and you can't afford to miss them.

A Corset at $1.25 for Wednesday Only

These are strictly a summer corset of fine batiste and boned for the real warm days when we require support and the utmost coolness. The style is new. They have double clasps, 4 supports and a nicely finished top. FOR WEDNESDAY ONLY $1.25

MEN'S TAN COTTON SOX ..... 2 pairs for 25c
2 and 3-INCH EMBROIDERY INSERTIONS, 6 yards for 25c
10c HAIR NETS ..... 5 for 25c
INFANTS' SUMMER VESTS ..... 3 for 25c
INFANTS' 50c WHITE HOSE 39c
CHILD'S $1.00 HATS 50c

WOMEN'S 75c NIGGER BROWN HOSE 50c
MEN'S 75c SILK SOX 49c
NEW UMBRELLAS. WEDNESDAY SNAP $1.40
SALE OF WOMEN'S HOUSE DRESSES $1.29
BIG $1.00 CELLULOID BAG HANDLES 50c
MEN'S $1.00 PULL-OVER LEATHER MITTS 66c

Repp & Pique Dress Skirts $1.29

All are belted and have pretty pockets and smart flare bottoms. They are indeed a WEDNESDAY SNAP and practically indispensible for the hot weather. We rightly suggest that you buy two at least so you'll have one to wear while the other is washing.

Black Silk Hose 59c. Usually 75c

Boot silk hosiery with double lisle heels, toes and tops for to-morrow's sale especially. They are neat perfect-fitting perfect hose, and you will make a great mistake if you don't stock up to-morrow. FOR WEDNESDAY ONLY 59c

Smart $2.50 Wash Waists $1.49 each

Of prettiest voile styles in flesh, maize, black or white, in a great host of different ideas. There isn't one in the lot worth less than $2.00, and some of them are regularly $2.50 and $3.00. For TOMORROW'S SALE they will be $1.49

Men's $1.50 Combinations $1.19

In athletic style, made loose and easy fitting. The very "undies" for summer wear. Every size. The price of these usually is $1.50 and $1.75, but just for this one day they will be—WEDNESDAY SNAP $1.19

2000 Women's Vests 2 for 40c

We fortunately secured three cases of these wonderful treasures, and treasures they are, for no vests are made to-day at such prices. They come short or no sleeve, and in any number of different ways. WEDNESDAY SNAP ..... 2 FOR 40c

500 pairs Black Ribbed Cotton Stockings, All Sizes 2 Pairs for 35c

50c White Hose 39c

Of finely knit lisle maco in women's sizes only. Have double heel and toe and extra wide garter top. Women's sizes only. Special shipment for to-morrow. WEDNESDAY'S SALE 39c

Big 75c Towels, 59c pair

They are indeed big huck towels, size 26 by 42, at about half the usual price, and they are this price for to-morrow only.

Child's Stamped Dresses 25c

Of fine English mull in infants' sizes, stamped in dainty patterns specially suited for infants.

Women's Cotton Gloves 22c

A fine cotton quality with black backs or plain as desired, and in every size. A few black among them.

$1 Work Skirts at 59c

Of heavy blue drill or black with white pin stripe. Have soft collar, long sleeves and pockets. Any size.

Boys Tweed Trousers 99c

Of fine summer tweed in any size. Have pockets and belt loops, and are real WEDNESDAY SNAPS.

Boys' 75c Blouse 59c

A dark color of galatea with blue stripe, white—V and sailor collar. Sizes to 8 years ..... WEDNESDAY SNAP 59c

1500 Boys' Jersies 49c

Finely knit, long or short sleeves, any color, exactly at last year's price. Special display for Wednesday. Secure your summer stock ..... WEDNESDAY SNAP 49c

Child's Patent Belts Now In 25c

Money Refunded If You Wish

ELLIOT'S STORE

We Have Everything a Baby Wears

Buy Umbrellas, Wed. Snap $1.40

Open at 8 Daily. Close at 5

INTERESTING LETTER RECEIVED BY THE PETERBORO' PROGRESSIVE CLUB

The following letter was received by a member of the Peterboro Progressive Club:

Jan. 20, 1918.

M. T. Depot, Kelendini,
B. E. Africa.

Dear Miss Thompson: Received your letter dated October 7, for which I now take great pleasure in answering. I have to thank you and your many lady friends for your goodness to all our Canadian boys in East Africa.

You sure have done your little "bit." I guess we have completed ours out here. I would not be the least bit surprised if we were all out of it in six months time, and I don't think many of us will regret leaving East Africa.

I heard about this "fund" being raised (through our our ladies) from Matron Paul; now it is my turn to give you some idea how the money will be spent. We here have not received any of it yet and as we are only five nights here, Miss Paul is going to put up a supper for us.

The boys at Dav-es Salam were asked what they wanted; so most of them voted for pyjamas. A very good idea too for out here one sweats so much at night time. I myself have only slept under the blankets about twenty times, and that's when I have been in hospital.

You will be surprised to hear that we only number seventy-three (73), out here now; that will give you an idea how many have gone to South Africa and England sick.

The boys that go south have a real good time. The ladies of South Africa look after them well, but even then there is something wanting—for there is none like our own ladies at home, and they know just what pleases.

SAND STORMS.

We are all feeling fed up at present for we are having some rotten sand storms; we can't even find shelter in our tents. The sand seems to work in everywhere; of course we will get over that in about a month's time. Then I suppose it will be our fly season.

I have often heard it said, one has to eat a peck of dirt before dying. I guess I have swallowed a good hundred weight since coming here. We hear now that after we have served two years out here we are entitled to a month's leave. Well we have only two months to go.

We have started to move M.T.'s home, so that looks good to us. We all hope our turn is next. I forgot to tell you that the boys at Dav-es-salam have had quite a lot of comforts—a gramophone, baseball outfits, etc.

I have not received your parcel yet; thanks all the same; Miss Paul sends lots of the good things up the line to the boys.

I have had another spell in hospital but feel good again; back to work on the old job. The boys out here had a very nice holiday on Christmas. The canteen funds furnished a very nice dinner for them; lots of turkey and such like; but we all want to be home for the next.

I hope they are nestling in all the slackers at home. I hope that you ladies make them feel their position; gee! but we old boys would like the job of putting them through their paces; wouldn't they fall for something!

Will you be so kind as to thank all the lady friends in your district for the kindness and good things showered on us. The boys would all like to write, but this is no country to write from; one never has peace; I have to stop every few minutes to scratch either mosquitoes, sand flies or fleas; I don't know which, but whatever they are they are sure to raise a lump.

Well I suppose that you will be getting into spring by the time that you receive this. I hope that you survived the cold all right. I am like yourself; I love the sunshine, but we get just a little too much. I guess I will miss the heat once I strike home.

Well, I will have to draw to a close, hoping I have not bored you with my rattle. The boys wish you all a happy New Year. Thanking you again for your kindness, I remain,

Yours sincerely,
Pte. W. C. Malcolm,
152881 500 Coy., M.T.A., S.C.,
East Africa, Exype Zone.

Since the above letter arrived, we have heard that the $28.00 forwarded through the Peterborough Progressive Club for the Canadians in East Africa, has been received by Miss Paul.

Community Plate

"The Aristocrat of the Dining Table"

THE Patrician finds its motif in the fine, Old English octagnal silver; but a motif transmuted here into a perfection of polished planes and beautiful outlines.

In point of design, wearing quality and public approval, there is no tableware in America today so well worth featuring as COMMUNITY.

FOR SALE BY THE

Kingan Hardware Co., Ltd.

Cor. George and Simcoe Street

Crop Outlook Is Very Good In Ontario

Last Night's Rain Will Do a Lot of Good

Special to The Examiner.

OTTAWA, May 28.—The crop outlook in Ontario, according to reports to hand so far, is on the whole favourable. Professor J. H. Grisdale, Director of the Experimental Farm, stated yesterday that seeding operations are probably further advanced in Eastern Canada than it has been for some years at this time, and the crops are progressing very satisfactorily. In the immediate neighborhood of Ottawa they have suffered recently from lack of moisture, and rain which came last night to the depth of about half an inch, will do a great deal of good. Further to the east in Quebec and in the Maritime Provinces, there has been an abundance of moisture.

CAREFUL OF THEIR COWS.

Isle of Jersey Sees to It That the Breed Is Kept Absolutely Pure.

Undoubtedly the little island of Jersey has been enriched by the profit of its cows. In modern days potato raising and fruit culture have helped, but it is the solid, continual profit of the cattle that has made the island rich.

So carefully do they tend them there and so frugal are they of waste in trodden pastures, says Our Dumb Animals, that they actually tether their animals, and the children or indoor servants shift them at morn, noon and night.

Gentleness is their cue in handling the calf, which, after a dose of mother's milk, has to be content with skimmilk, or skillegalee. She is haltered and led by hand and becomes docile and gentle and when two years old yields indoors or out her bountiful bucketful of frothy, rich milk to the quiet women folk who milk her.

The Jersey breed is kept pure by stringent laws against the importation of foreign stock. The summer pasturage is very rich, and cattle remain out from May till October, but during the winter they are always comfortably housed.

The milk is used almost exclusively in making butter. A good Jersey will make an average of a pound of butter every day in the year. The Jersey is beautiful in form, and her abounding dairy products make her a favorite with the household, an ornament to any farm or estate and a source of great profit to her owner.

CURIOUS CUSTOMS IN INDIA.

Dancing Girls Are Married to Idols Representing Gods.

Parrots are taught in India to spend a large portion of their time in repeating the names of gods, and such a spokesman brings a great price, especially among business men, who imagine that by owning such a parrot their spiritual treasures are accumulating while they attend to their usual occupations.

Many of the dancing girls in India belonging to the temples are called the wives of the gods. At an early age they are united in wedlock to the images worshiped in the temples. This strange matrimonial connection is formed in compliance with the wishes of the parents, who believe it to be a highly meritorious act to present a beautiful daughter in marriage to a senseless idol.

The only foreigner who ever saw the inside of the great Temple of Juggernaut was an English officer, who succeeded in gaining admission by painting and dressing himself like a native.

When the Brahmins discovered that their holy place had been thus defiled they became so enraged that all the English residing at the station were obliged to flee for their lives.

Suspecting their pursuers to be more desirous of gratifying their avarice than their revenge, they strewed silver money by the way, and while the natives stopped to pick it up they gained time and succeeded in reaching a place of safety.—Philadelphia Inquirer.

His Conscience.

"Oh, yes, he's a very fine alderman."

"Why, I'm told he can be bribed."

"Of course. But he has some conscience about it."

"How is that?"

"Why, you can buy him to support a measure, but he won't stay bought."—Cleveland Plain Dealer.

To do just one thing at a time has led many a harassed soul into quietness and order and rest.

Lightning Ripped Off Shingles And Dazed A Family

Maitland Avenue Home Hit, and Charlie Clark Was a Victim in Ashburnham of Last Night's Storm.

About 10:15 last evening the house of Mr. George Biggs, 320 Maitland avenue, was struck by lightning. Two holes were made in the roof on the north side of the house, and shingles were scattered in all directions. Mr. Biggs with his family was in the kitchen at the time. He states that it looked just as if a ball of fire struck the house. They were all partly dazed at the time and did not know what to do.

Mr. Frank Jobbit, conductor on the G.T.R., who lives opposite Mr. Bigg's house was sitting on the front veranda with his daughter. Both of them were dazed by the lightning and at first Mr. Jobbit thought his daughter was struck. He then noticed the shingles on Mr. Bigg's lawn.

Mr. Chas. Clark a Victim.

Struck by lightning during last night's storm, Mr. Charlie Clark was unconscious until about four o'clock this morning, and both legs were paralyzed, according to information from his friends. His home is at the corner of Mark and Maria streets, down near the Ashburnham wharf, in the old Peck home. According to the report of his experience, Clark was giving his daughter a drink of water when in a flash of light he was struck down. Both legs were paralyzed or benumbed, but apparently not a permanent condition, for by morning one limb was functioning as usual. Mr. Clark could walk on it and the nerves carry the sensation of touch; but the other limb seemed to be lifeless.

Mr. Clark was standing at a window, from which a pane was broken, watching the storm approach. The first loud clap of thunder and flash of lightning struck him and knocked him flat on the floor. A friend named Bowen, who lives with Clark, carried him into another room and applied first aid. It was sometime before Mr. Clark showed signs of reviving, and to-day his right arm is weak, and his left leg drags heavily as if useless. Clark was unconscious for hours and was ill and unable to eat until noon to-day.

Barn Struck in Otonabee.

A barn on Mr. John Shaughnessy's farm in Otonabee, south of the city, was pierced in both gables by a charge of lightning, which seemed to run along the roof, smash through each end and in one place shot downward into the stable killing a cow. There was no other evidence of damage and luckily fire did not break out.

A Persistent Storm.

The thunder cellars were crowded last night, by the timorous citizens who must have been prenatally storm shocked. At that the demonstration of noise and electrical effects, apart from the wash of the rain, was quite an impressive display. Lightning played over the city in long flashing forks that were awe-inspiring if not terrorizing. They seemed to lick the roofs with a reckless indifference to where it hit, and the comparatively few reports of damage suggest that the pyrotechnical experts that work with old J. Pluve in his spring drives take the Hunnish delight in frightening people by threatening their lives and property. Summer nights are ordinarily nights of gladness, but they seem more like nights of madness when the elements loose their war-dogs to snap and snarl, even to "draw blood," as they did last night.

A BUILDING TRADES COUNCIL UNDER WAY

Five locals were represented at a meeting last night, called for the purpose of forming a Building Trades Council. They were the bricklayers, carpenters, painters, plumbers and electrical workers. A committee of one representative from each local was appointed to consider details of the proposed Council, which, it is expected, will bring the building trades together in a close and compact union.

FARMERS WILL BE RELIEVED OF JURY SERVICE

Judges Will Be Asked to Make Arrangements to Hold Trials Without Juries.

Special to The Examiner:

TORONTO, May 28.—In order to relieve as far as possible the farmers from jury duty on account of the present scarcity of farm help, the Attorney-General, Hon. I. B. Lucas, has issued instructions that, as far as possible trials will be held without juries and that the judges should make arrangements at the coming sessions to hold as many trials as possible without the juries.

A Child Hates Oil, Calomel, Pills For Liver And Bowels

Give "California Syrup of Figs" if cross, sick, feverish, constipated.

Look back at your childhood days. Remember the "dose" mother insisted on—castor oil, calomel, cathartics. How you hated them, how you fought against taking them.

With our children it's different. Mothers who cling to the old form of physic simply don't realize what they do. The children's revolt is well founded. Their tender little "insides" are injured by them.

If your child's stomach, liver and bowels need cleansing, give only delicious "California Syrup of Figs." Its action is positive, but gentle. Millions of mothers keep this harmless "fruit laxative" handy; they know children love to take it; that it never fails to clean the liver and bowels and sweeten the stomach, and that a teaspoonful given today saves a sick child tomorrow.

Ask your druggist for a bottle of "California Syrup of Figs," which has full directions for babies, children of all ages and for grown-ups plainly on each bottle. Beware of counterfeits sold here. See that it is made by "California Fig Syrup Company." Refuse any other kind with contempt.

BROKE INTO DEFENCES.

(Special to The Examiner.)

Rome, May 28.—The Italian troops on Monday night broke into the Austro-German defences at Capo Sile, on the lower Piave front, to a depth of 750 yards. The Italians captured 433 prisoners.

GOT RID OF BRONCHITIS

Mr. W. H. Walker, Calmar, Alta., writes: "I am pleased to say that Dr. Chase's Syrup of Linseed and Turpentine has done much good to myself, wife and children. My eldest girl, seven years old, had bronchitis and the doctor who attended her did not seem to do much good. We got Chase's Syrup of Linseed and Turpentine for her and she soon got well. We always keep this medicine in the house now ready for use and find that it soon cures coughs and colds."

LIVE STOCK MARKET

Toronto, May 28.—Market slow; trade medium; prices on the downward grades in all lines. Receipts: 309 cattle, 271 calves, 303 hogs and 15 sheep. Export cattle extra choice, $15 to $16; extra cattle choice, $14 to $14.75; butchers cattle, $11.25 to $12; butchers cows, $10.50 to $12.25; butchers bulls, $8.75 to $9; feeding steers $9.25 to $10.25; sheep ewes, $16 to $18; lambs, $20 to 21; hogs fed and watered, $20; calves, $13.50 to $15.50.

SUMMER RESORTS IN ONTARIO.

The Muskoka Lakes, Point au Baril and Georgian Bay Resorts; French and Pickerel Rivers; Rideau Lakes; Severn River; Lake Mazinaw District and Kawartha Lakes are conveniently reached via the Canadian Pacific Railway. Particulars from Canadian Pacific Ticket Agents or W. B. Howard. dwtf.

Neolin Soles and Rubber Heels put on. Boots and Shoes repaired.
MODEL ELECTRIC SHOE STORE
166 Simcoe Street.

Harken to the Call Of Nature

Get a Brantford Red Bird and know the real joys of a good Bicycle. Call in and see our stock. Full line of Dunlop Tires and Accessories carried in stock at

RIDE A RED BIRD and Save Money

ASHBY'S Bicycle Shop 214 Stewart St.

RIDE A REDBIRD.

Cement Lime

Hard Wall Plaster
White Rock Finish
Mortar Color
Plasterer's Hair
Plaster Paris

FOR SALE BY

Thos. A. Rehill

210 Wolfe Stree
Near C.P.R. Station
Phones Office 245; House 1373

Specials for Wednesday, Thursday and Friday. The Last 3 Days of our Big May Sale

For the Home

WHITE CURTAIN MUSLIN
Very dainty designs in floral, stripe, block and square. Some finished with frill, others plain. May Sale Special..... yard **29c**

GLASS FURNITURE GLIDERS
Protect your hardwood floors by using glass gliders on all your furniture. Two different sizes. May Sale..... Wednesday... 50c and **75c**

SPLENDID QUALITIES IN ORIENTAL, VELVET AND KONGOYEN RUGS WEDNESDAY BARGAIN, $2.39
Splendid qualities in Oriental velvet and Kongoyen Rugs. Some reversible in a good range of designs and colorings Size 36 x 72 inches.. Regular up to $4.00. May Sale Special, each..... **$2.39**

JAPANESE RUGS, WEDNESDAY, EACH $1.87
Very suitable for summer homes, verandahs or bedroom wear. In border or all-over designs. Size 2 yards x 3 yards. Wednesday Bargain, each **$1.87**

LINOLEUM RUGS
Thoroughly seasoned and perfectly printed to stand lots of hard wear. In splendid blocked designs. Size 2½ x 3 yards. May Sale Special, each **$12.50**

FLOOR OILCLOTH
A new range of designs and colorings. In an extra heavy quality. It is only a matter of a short time before oilcloth will be 75c or 85c square yard. 2 yards wide. May Sale price, Wednesday, per square yard **65c**

Fashionable New Foulard Silks. Reduced to $1.98 yard
A month-end clean-up, from our regular stock of our best and most popular selling lines in new Foulard Silks. Dress and waist lengths only. Navy blue and white, and black and white, in the season's newest designs. One yard wide. Regular $2.35 and $2.50..... 3-days' Sale, yard **$1.98**

Women's Black Cotton Stockings 25c pr.
Seamless and shaped to fit, Black Cotton Hose, "tight knit," fast dye, spliced heels and toes. All sizes. 3-days' Special..... pair **25c**

40c Cotton Cashmerettes 23c yard
A limited quantity in short ends, ranging from 2 to 10 yards, in the finest of Cotton Cashmerettes. Shades include navy, brown, green, and light blue. Regular 40c. 3-days' Special..... yard **23c**

Children's Wash Dresses. Regular $1.25. Sale Price 79c
Pretty Summer Wash Dresses for children. Sizes to fit 3 to 14 years. Made from an ideal wearing percale, in smart middy styles. You should buy some of these for the warm weather. They are very practical and regular..... $1.25. 3-days' Special **79c**

Reductions on Table Damask

$1.50 Table Damask $1.29 yard
Especially good value and cannot be duplicated from the mill for our selling price. 70 inches wide, snowy white bleached, good serviceable quality, neat floral patterns with deep border. 3-days' Special, yard **$1.29**

60c Table Damask 48c yard
A very durable hard-wearing quality, very suitable for kitchen or summer cottage use. 56 inches wide, full bleached, nice floral designs. Regular 60c. 3-days' Special,.. yard **48c**

BIG BARGAINS IN LACES
Valenciennes and Torchon Laces at Clearance Prices

Hundreds and hundreds of yards of very fine quality Valenciennes and Torchon Laces—in a big range of very pretty patterns—suitable for trimmings and all kinds of fancy work. Four groups—at prices away below their regular selling value.

LACES Regular 2 and 3c. On Sale, per yd. **1c**
LACES Reg 10 and 12½c. On Sale, per yd. **7c**
LACES Regular 5 and 6c. On Sale, per yd. **3c**
LACES Regular 15c... On Sale, per yd. **9c**

Stripe Madras Waists, $2.00 each
Very neat tailored waists in pretty stripe Madras, with convertible collar and turn-back cuffs. These dainty waists are right up to-the-minute in style, and may be had in pleasing black and white, and blue and white..... Very Special value..... **$2.00**

Beautiful Crepe de Chine Camisoles
Dainty Crepe De Chine Camisoles, for wearing with sheer blouses. These come in flesh shade. Yoke and sleeve of Valenciennes lace and insertion. Priced to clear..... 3-days' Special, each..... **$2.39**

Gossard Brassieres, 65c each
The Brassiere—indespensible as a finish to the corset. Two perfect-fitting models. One in net, fastened in back with strap over shoulder, and one in soft batiste reinforced under arm with elastic strap over shoulder. Very Special value..... each **65c**

Regular 65c Bedroom Towels 53c each
An unusual reduction on such a staple selling towel—Huckaback Bedroom Towels—in an extra large size, and an extra good quality. Neat hemstitched border. Size 20 x 40 inches..... Regular 65c. 3-days' Sale, each..... **53c**

A Big Special in Trimmed Hats $1.98
These hats are without exception the best value we have ever shown—at such a low price. All trimmed in our own workrooms, smart hats for business wear. Black and colors. Styles for matrons and misses. A big Special for.. 3 days, each **$1.98**

Boys' Strong Durable School Stockings 50c pair
Boys' good dependable school hose, woven from strong, long-wearing Egyptian cotton yarn, in 1/1 and 2/1 rib. Where the most wear occurs there are extra strong reinforcements. Sizes from 6 to 10. A stocking that will give good.. service. 3-days' Special, pair..... **50c**

Handkerchiefs
2 Interesting Specials

Handkerchiefs 6 for 25c
Handkerchiefs, neat hemstitched edge. 3-days'..... Special..... 6 for **25c**

Khaki Handkerchiefs 20c each
For the boys in uniform, large size Khaki Handkerchiefs with ¼-inch hemstitched border. 3 days' Special..... each **20c**

A Clearance of Good Wash Materials at 25c yard
Wrapperettes, Drills and Percales, in neat stripe, check and spot design, in medium and dark colorings. Materials that will wash perfectly and stand plenty of hard wear. Regular 35c. 3-days' Special, yard..... **25c**

New Dress Ginghams, Broken Check Patterns 49c yard
Fast color Ginghams of a strong reliable quality. Neat distinct broken check patterns—in the prettiest of color combinations. Splendid wearing and washing, for women's and children's dresses. Very new ginghams and very special value. 3-days' Special, per yard..... **49c**

Cotton Knit Summer Vests

Summer Vests 18c
Women's Summer Knit Vests of fine Egyptian Cotton, with strap over shoulder and finished with beading edge. 3-days'.. Special, each..... **18c**

Extra Outsize Vests 35c each
Women's extra Outsize vests, with short sleeve and low neck, finished with beading. 3-days'.. Special, each..... **35c**

Black and White Check Dress Goods. On Sale at 59c yard
Very special value for 3 days only. Black and white check dress goods, in two size checks. A very fine cloth, suitable for women's and children's dresses. 3-days' Sale..... yard **59c**

Colored Dress Goods. Special Clearance at 39c yard
About 700 yards of colored dress goods, comprising black and white checks and smart twills, in a nice range of colors, splendid materials for the making of children's dresses. Priced for clearance. 3-days' Sale, yard..... **39c**

Zephry Gingham Petticoats. Regular $2.50 On Sale at $1.98
A very durable petticoat of fine Zepher Gingham. Neat stripes. Petticoats finished with deep flounce and two narrow ruffles and elastic fitted band. Regular $2.50..... 3-days' Special **$1.98**

Regular Stock Line of $6.00 Crepe deChine and Taffeta Silk Blouses $4.50 each
This splendid collection of dainty blouses consists of broken ranges from our own stock, and some sample waists. New chic styles, colors of flesh, white and coral, and black and white stripe taffeta, very smart collar and cuff effects. Regular $6.00. 3-days' Sale, each..... **$4.50**

RICHARD HALL & SON LIMITED

15 Per Cent. War Bonus Granted Firemen, Chief Gets $100 Raise

Salary Schedule For the Men is Unchanged and Increase is Given to Cover the Higher Cost of Living—Department Has Already Piled Up a Substantial Overdraft

COMPARISON OF SALARIES

A fifteen per cent. war time bonus to the firemen, and an increase of $100 in Chief Grange's salary, was the Committee of the Whole Council's response last night to the firemen's petition for an advance of $182.60 a year to each man in the brigade, excepting the Chief.

Ald. Dobbin stated with emphasis that this increment is purely a bonus, as requested by the men, to cover the advanced cost of living. The schedule of salaries, excepting the Chief's, remains unchanged, and future increases or recessions will depend on the existing circumstances. Last night's grant takes effect on June 1st, and will be continued until conditions warrant its cancellation or further advances. Future action will depend upon the trend of that stormy war baby, the high cost of living.

The following is a summary of the present salary schedule, and the fifteen per cent. bonus recommended by the committee:

	At present,	Granted.
2nd grade men	$900	$1035.00
1st grade men	1000	1150.00
Lieutenant	1050	1207.50
Captain	1075	1236.25
Assistant Chief	1150	1322.50
Chief	1500	1600.00

NO OPPOSITION.

There was no opposition to the increases, which, it is believed, will meet with the satisfaction of the men. Ald. Edgar proposed that their request be granted to the last cent, but Mayor Duncan pointed out that the council had not only to deal fairly and sympathetically with the brigade, but had also a duty to the citizens.

"The appropriation for the Fire, Water and Light Committee is already overdrawn between $3000 and $4000," said Ald. Worth, "and this fifteen per cent. increase is going to boost it further. The men should also consider that we are spending about $75 on each of them for new suits and overcoats this year. I believe that they will look at our proposal reasonably and will accept it."

Ald. Langford admitted the justice of the firemen's claims, but, he said, some effort should be made to keep the aggregate of the firemen's salaries at the present sum.

"Our expenses are away up," he observed, "and we should try any alternative to keep them where they are."

He moved, seconded by Ald. A. A. McIntyre, that Ald. Dobbin investigate the feasibility of dismissing some of the men, and replacing them by increasing the number of call men.

The motion carried.

EVERYBODY'S GETTING IT.

Referring to the petition from the firemen, Ald. M. McIntyre enquired: "Does it mean that they can't live on their present salaries?"

"It seems to be just this," replied the Mayor; "everybody else is getting it, and they want it."

"A bonus of fifteen per cent. should be sufficient until January," Ald. Dobbin suggested.

"January, 1920?" some one asked.

"No; next January. That ends our term," said Ald. Dobbin.

"Some of us won't be here!" Ald. Weir mused.

"It's my opinion that I won't," Ald. Dobbin predicted without any evidence of regret. "I need some time for rest."

ALD. DOBBIN'S MOTION.

In the discussion of the firemen's appeal, Ald. Dobbin lead the way, and with obvious evidence of having surveyed the salary question and weighed it against the cost of living, he broached the fifteen per cent. increase.

Mayor Duncan advised that for the purpose of recognizing his work and position, and as an aid to discipline, Chief Grange should be granted an increase.

Ald. Edgar replied that the former Chief had served a long time at $1600 a year, and when he left was getting only $1600.

Ald. A. A. McIntyre—"It would be giving him a slap in the face if we excluded him from the proposed increase."

Ald. Dobbin—"It was my intention to give the Chief a straight advance in salary and not a bonus."

Ald Taylor seconded Ald. Dobbin's motion.

Ald. Edgar followed with an amendment that the firemen get $182.60 a year increase each, and that the Chief's salary be raised to $1600. Ald. M. McIntyre seconded it.

"Ald. Jones was the sole supporter of the amendment with its sponsors, and the motion carried.

THE PLATOON SYSTEM.

"I think that ought to be satisfactory," commented Chief Grange, who arrived in the rain when called by Mayor Duncan.

There are 14 first grade men and 2 second grade men on the force, he added.

"The Department's annual total salaries are now between $6000 and $7000 more than last year," ald. Dobbin remarked.

Speaking of the suggestion to replace some of the firemen by more call men, Chief Grange said he deemed it inadvisable.

"The platoon system is better," he explained. If we could put on four more regular men we could work in two shifts of twelve hours each. The men have no time at home now; they cannot plant gardens, and are only home for meals. The platoon system will be the big topic at the Chiefs' convention in Toronto from August 26 to 28. We would have 12 men at the hall all the time and the other hall all the time, and the others a fire broke out."

"Would the salaries remain the same," Ald Weir asked.

"Yes; although not at present," was the Chief's reply.

The platoon system and its discussion were deferred for another occasion. For the present the council was content to pay its latest tribute to the "H.C.L.," as it affects the firemen, with perhaps a silent prayer that the intervals between notes from the firehall will stretch out into at least a year.

By never changing its standard of high quality Salada has won the admiration of tea lovers and the faith of economizing people throughout America.

DRAFTEES ARE SENTENCED.

Ten Men Who Would Not Wear Khaki Get Two Years.

TORONTO, May 27.—Jas. W. Payne, A. J. Olton, W. H. Wills, A. H. Carnegie, C. C. Macdonald, D. A. Somical, D. S. Fuller, Wm. McCartney, O. Peacock, N. C. Battes, ten draftees, who refused to don the King's uniform, and who were tried by court-martial this week, were sentenced Saturday to tow years' imprisonment, with hard labour.

Stomach Acts Fine! No Indigestion, Gas, Heartburn, Acidity

"Pape's Diapepsin" fixes sick, sour, upset stomach in five minutes.

You don't want a slow remedy when your stomach is bad—or an uncertain one—or a harmful, one—your stomach is too valuable; you mustn't injure it with drastic drugs.

Pape's Diapepsin is noted for its speed in giving relief; its harmlessness; its certain, unfailing action in regulating sick, sour, gassy stomachs. Its quick relief in indigestion, dyspepsia and gastritis, wren caused by acidity has made it famous the world over.

Keep this wonderful stomach sweetener in your home—keep it handy—get a large fifty-cent case from any drug store and then if anyone should eat something which doesn't agree with them; if what they eat lays like lead, ferments and sours and forms gas; causes headache, dizziness and nausea; eructations of acid and undigested food—remember as soon as Pape's Diapepsin comes in contact with the stomach it helps to neutralize the excessive acidity, then all the stomach distress caused by it disappears. Its promptness, certainty and ease in overcoming such stomach disorders is a revelation to those who try it.

Your Ice Cream Is Waiting For You

Just drop in and enjoy a dish of Hooper's Delicious Pure Ice Cream. You can readily tell that it has been made from the richest cream and is a REAL FOOD

With Fruit Flavours

Whether you try our Pineapple, Strawberry, Orange, Peach or Lemon Flavours, you will always appreciate the fresh fruit taste.

Eat plenty of Ice Cream. It has been proved to be a real tissue builder. Doctors and nurses recommend it.

Hoopers

3 Stores { 327 George, Phone 169; 414 George, Phone 1342; Geo. & Dublin, Phone 291

NORMAL SCHOOL LITERARY SOCIETY

Twenty-three Programmes Have Been Provided During the Year

Yesterday afternoon a regular meeting of the Normal School Literary Society was held in the Assembly Hall. The minutes of the previous meeting were read and adopted. The treasurer's report for the year was read and it was decided to spend the balance in the treasury for the magazine. From the report of the meetings, it is found that 138 students have taken part in the programme, which numbered twenty-three. The following was the programme for this last meeting:

Chorus—Sec. F.
Reading, "Daylight Saving" —Miss Galvin.
Critic—Miss Pearson.
God Save the King.

PINEAPPLES

"O, down in old Hiwaii, whar de sweet pineapple grow."

Our shipment of Pines is an exceptionally good one, both in color and size. Order your supplies for preserving and marmalade early.

California Cherries, Kentucky Strawberries, Best Selling Bananas, Florida Grape Fruit.

Tender Green Vegetables, Beans, Cucumbers, Asparagus.

Douros & Gettas
376 George St. Phone 1818

"It's Confidence That Does It."
Plant a Garden "Over Here" For the Boys "Over There"

Dig your back yard and plant seed as soon as you can. The soldiers are consuming, not producing, vegetables. Have a garden of your own. Grow your own greens.

THIS IS YOUR SEED STORE

We have all the seeds you need, including Early Ohio and Eureka Seed Potatoes. Buy early, as seeds may be scarce. Plant and produce.

PORTER S. WHITE Co.
334 George St. Phone 208

ELLIOT'S ACCOUNT FOR MITTS PASSED AFTER EXAMINATION

Not Handed Out Promiscuously But Regularly Ordered by Persons Responsible

The account of the Elliot Store for mits used in connection with the Neill fire, which was passed at a recent meeting of the Council, was paid after an investigation into the matter by Mr. Armstrong, City Clerk, and it was found that the mits were only given out at the request of a policeman, fireman or some one in authority at a fire, to make such a purchase.

The fact is that they were not promiscuously handed out, but only where required, and properly ordered.

WAR GARDEN BULLETIN

Issued by the Canada Food Board in collaboration with experts on the staff of the Dominion Experimental Farm.

Practical Daily Guide For Vacant Lot and Backyard Gardeners Enlisted in Greater Production Campaign.

BEANS AND CORN

It's time to think about beans and corn and the first planting should not be delayed any longer. They are among the foremost of the successional crops and should receive three plantings with a period of a week between each. In this way there will be a continuous supply for the table.

In planting corn make a hole about two or three inches deep with a hoe Scatter in this about five or six kernels of corn. Then throw in the earth and tramp on the hill. When the shoots appear sturdy pull out all but the three strongest. Care must be taken not to plant corn as long as there is any danger of frost.

Beans are a very important war garden crop for they are not only palatable but are a highly nutritious substitute for wheat and meat. For planting make a shallow furrow about two inches deep with the hoe. In this put the bean seeds two inches apart, or make holes two inches deep and 12 inches apart. In each hole drop three or four seeds. Cover with soil and tramp lightly over the row. The seed may be sprouted before planting by soaking in water.

Serge suits have collars and cuffs of linen.

Over-blouses are worn with black satin skirts.

Challis in small designs is much used for gowns.

GERMANS EXECUTED OVER OSTEND RAID

AMSTERDAM, May 27.—Fifteen German sailors were tried at Ostend, in connection with the British naval operations, which resulted in the blocking of Ostend and Zeebrugge harbours, according to reports from Bruges, brought here by fishermen. Thirteen of the sailors were executed. The other two were sentenced to twenty years' imprisonment.

FOR BABY'S TENDER SKIN.

A child's skin is tender as well as beautiful and eczema may be caused by chafing of clothing, the use of poor soap, exposure to cold or sudden change of temperature. Probably no treatment for eczema has ever proven so successful as Dr. Chase's Ointment, and this applied particularly to baby eczema. This ointment is delightfully soothing, stops the itching and consequently prevents scratching. Gradually the sores are healed up and the skin is left soft and velvety.

CROWN DIAMOND PAINTS
HAVE WITHSTOOD ALL THE ELEMENTS SINCE 1842
McARTHUR, IRWIN, LIMITED

Think of Us Everytime You Need
WALLPAPER PICTURES PAINT
At Moderate Prices
Picture Framing, Mouldings, etc.
Art Decorating Store
A. KINGDON, Proprietor
319 GEORGE STREET
OPPOSITE BARRIES'

633rd Bargain Annex Event

Bargain Annex
Registered

Wednesday, May 29th, 1918

Annex Opens at 8.15 a.m.

Closes at 5 o'clock p.m.

The Annex Demonstrates The Buying Power of 98c. One Price Sale

Girl's $1.39, $1.50 and $1.65 White and Colored Wash Dresses 98c each

About one hundred only, girls' white galatea and colored gingham dresses. The galateas are all white, and white with colored trimmings, and the ginghams are mostly in fancy plaid and over-check patterns. Excellent range of sizes from 4 to 14 years, and regular selling prices are from $1.39 to $1.65. See the windows to-night and come with the first buyers in the morning. One Price Sale.. Annex Leader **98c**

Ladies' $1.50 All-Black and All-White Blouses. Annex Leader 98c each

All black fine twill washable blouses. Made with long sleeves. Hemstitched cuffs and reversible collars that can be worn either high-buttoned or semi-Dutch style. The white are a fine quality voile, daintily embroidered and made with large lace edged shoulder collars. Both lines are new arrivals, in all sizes 36 to 44, and sell regularly at $1.50..... One Price Sale Annex Leader..... **98c**

Second Annex Sale Oil Stained Factory Cotton 6 yards for 98c

The same quality cotton of which we sold over four hundred in the Annex last Wednesday. Full yard wide and only slightly oil stained on one edge. To-day's 25c value. One Price Sale Annex Bargain..... ..... 6 yards for **98c**

Sold only in 6 and 12-yard lengths

500 yards 69c Natural Shantung Raw Silk, 2½ yards for 98c

A raw silk sale price that is truly remarkable—figures to only 39c a yard, and the quality is our regular stock 69c value, full 33 inches wide. At this Annex Leader price you can buy 2½, 5, 7½ or 10 yards. One Price Sale Wednesday Annex Leader..... ..... 2½ yards for **98c**

'Tub Sale' Factory Samples Ladies $1.75, $2.00 and $2.25. White Duck Dress Skirts. Leader 98c

Only 98c for white duck dress skirts. Good qualities that regularly sell at $1.75 to $2.25, but as factory samples are somewhat mussed or slightly soiled, and are in need of a tub visit and the pressing iron. A variety of styles for first buyers. One Price Sale..... Wednesday Annex Leader..... **98c**

LADIES' $1.39 WHITE UNDERSKIRTS WEDNESDAY ANNEX, 98c

Several styles for your selection, good qualities, fine white cambric underskirts, deep lace or embroidery flouncings. Lines that we carried from last season and are remarkably good values to-day at $1.39. One Price Sale..... Annex Bargain **98c**

BOYS' AND GIRLS 29c and 35c BLACK AND WHITE RIBBED HOSE—4 pairs 98c

29c and 35c, according to size are the regular prices on these splendid quality boys' and girls' stockings. Fine 1/1 ribbed and good range of sizes in both black and white. One.... Price Sale Annex Bargain.... 4 pairs for **98c**

LADIES' $1.49 FINE LONSDALE NIGHT GOWNS, 98c

Fine cambric and lonsdale gowns that are the present season's best $1.50 values. All are made Mother Hubbard slip-over style and have fine embroidery yokes with dainty lace edged neck and sleeves. One Price Sale..... Wednesday Annex..... **98c**

LADIES' $1.50 and $1.75 MIDDIES AND SMOCK FROCKS—ANNEX LEADER, 98c

All sizes 36 to 42 in this lot of ladies' middies and smock frocks, and all are regular stock $1.50 and $1.75 values. They are in all white, white with colored trimmings, and all linen color. We strongly advise early buying while we have your size. Annex Leader..... **98c**

Second Annex Leader Sale. Girl's 75c, 85c and $1.00 Middies 2 for 98c

Every size for girls 3 to 10 years. All are manufacturer's samples or factory seconds—but in most cases the samples are not in the least soiled, and the "Seconds" are practically perfect. All are made of good qualities white ducks and galateas, and many have colored trimmings. Regular stock prices are 75c, 85c and $1.00. One Price Sale..... Annex Leader ..... 2 for **98c**

Men's Zimmer Knit 75c Balbriggan Underwear, 2 Garments for 98c

Men's splendid quality balbriggan underwear at less than a year ago price. Every garment Zimmerknit. Vests and drawers. Vests in sizes 34 to 40, and drawers in sizes 32 to 38. To-day's price is 75c a garment. One Price Sale Wednesday Annex Leader..... ..... 2 garments for **98c**

Notiice in This List What 98c Will Buy

75c Large Size Bath Towels, 2 pairs 98c
75c Work Shirts for Men.... 2 for 98c
Ladies' 35c Black Lisle Finish Hose, ... 4 pairs for 98c
New 75c Dresser Scarfs and Runners, ... 2 for 98c
7c Rolls Victoria Toilet Paper, ... 20 rolls for 98c
10c Bars Lenox Laundry Soap, ... 14 bars for 98c
2 Bunches Millinery Flowers and 1 Hat Shape, all for..... 98c
Men's Balbriggan Combination Suits. All sizes 98c

J. L. H. 22c Bleached Steamloom Annex Leader, 6 yards for 98c

Almost a thousand yards of this splendid quality full bleached white cotton. J. L. H. brand, and is 35 inches wide. The Annex Leader price is away below to-day's actual mill cost. One Price Sale Wednesday Annex Leader ..... 6 yards for **98c**

Sold only in 6 and 12-yard lengths.

$1.25 Grastex Floor Rugs 98c. Splendid Size 2½ by 5 feet. Annex Leader.

Grastex rugs. Assortment of patterns in blues, browns, greens and reds. Cloth bound all around, and are especially good value at the regular price of $1.25. One Price Sale Wednesday Annex Leader..... **98c**

The GRESSMAN Company Limited

38-INCH NEW 25c CURTAIN NETS WEDNESDAY ANNEX, 5 yards for 98c

A new shipment of 25c straight edge curtain nets. Selection of patterns in cream or white. Full 38 inches wide and will be sold only in 5 and 10-yard lengths. One Price Sale..... Annex Bargain..... 5 yards for **98c**

LADIES' $1.49 HOUSE DRESSES, 98c

Ten dozen ladies house dresses in good quality washable percales, in a splendid assortment of desirable patterns. Have semi-Dutch collars and are pearl button trimmed. All sizes. Regular $1.49 value. One Price Sale Annex..... Bargain **98c**

The GRESSMAN Company Limited

Sixty-Three Students Of The Collegiate Institute Volunteer For Service On The Land

Students Who Were Successful at Easter Examinations Will Get Their Year.

FROM ST. PETER'S

Sixty-three girl and boy students of the Collegiate Institute have volunteered for the land army and left school to work on the farms. These students will, provided they have passed their Easter examinations, get their year.

From St. Peter's.

A very large percentage of the students from St. Peter's Continuation School have also answered the call for the third consecutive year, and some rooms are left with as few as eight students.

Collegiate Institute S.O.S.

Boys — Charles Armstrong, Earl Barrie, Minto Brownscombe, Joe Beaucleric, John Carlisle, Ralph Cowan, William Calvert, Donald Carmichael, Jack Curtis, Robert Cunningham, Fred Doupe, Allan Doughty, Roderick Davidson, Gordon Ego, Gladstone Finnie, Stewart Greenly, Paul Gliddon, Scott Hutchison, Harry Huston, Ernest Johnston, Harry Jackson, George Munro, Donald Munro, Claude Nelson, Russell Pogue, Tom Pogue, Jack Porteous, Earl Petrie, Kenneth Petrie, John Ritchie, Donald Sanderson, Frank Stephens, Vaughan Walker, Robert Whitfield, Herbert Young, Simcoe Scadding.

Girls—Marion Clarke, Ruth Denike, Mary Eastwood, Violet Buckam, Mary Campbell, Kathleen Dunbar, Marie McBain, Gertie Hood, Mabel Hutchison, Quinnie Johnston, Marjorie Ketcheson, Annie Matchett, Gladys Jay, Audrey Miller, Ethel Morrison, Elizabeth Mowat, May McNevan, Marion Nelson, Agnes Neill, Vera Porteous, Madeline Porter, Grace Purvis, Ethel Rowe, Janet Sanderson, Ada Shelton, Florence Staunton, Ethel Steele.

PETERBORO' SUBSCRIBERS TO THE RED TRIANGLE FUND

Lowe G. F.	1.00
Lee Harold	5.00
Lacheur H.	5.00
Lapp Fred	1.00
Leonard C. F.	5.00
Lacheur Chas.	5.00
Latimer Miss E.	2.00
Lucas T.	1.00
Lundy D. J.	100.00
Lung Sam	5.00
Lytle H.	.50
Morrow H. A.	100.00
Matthews-Blackwell, Ltd.	500.00
Mather Francis	5.00
Matthews G. S.	25.00
Montgomery W. J.	2.00
Murduff V. F.	.50
Morton M.	.25
Middleton, W. H.	5.00
Mein A.	5.00
Moncur C. N.	1.00
Micks A. E.	10.00
Michael Marie	.50
Middleton Dr. J. E.	10.00
Moore D. D.	25.00
Moore C. H.	1.00
Mein R.	1.00
Michael E.	.50
Murray Miss	.25
Moher G.	.50
Manning E.	1.00
Madill Wm.	20.00
Mason D.	1.00
Mechan H. H.	1.00
Menzies B.	1.00
Morrow L.	.50
Madill Mr.	5.00
Morin Madame	2.00
Marathon Candy Co.	2.00
Maxwell Mollie	1.00
Moore Miss B.	1.00
Millard H. T.	10.00
Mowat G.	5.00
Mowry Maud	1.00
Mann Miss	1.00
Mowat L.	2.00
Mathieson J.	1.00
Morrison W. G.	1.00
Morrison Dr.	20.00
Morris F. J. A.	5.00
Maloney Margaret	1.00
Mitchell A.	1.00
Morris E.	1.00
Mark T.	5.00
Morris W. R.	25.00
Moule W. F.	10.00
Myers B. H.	10.00
Metyés Steve	.50
Mahood Albert E.	1.00
Marshall Dr. B.	1.00
Mervin J.	2.00
Morrison M. M.	2.00
Moore W. H.	20.00
Minicolo D. M.	1.00
Middleton H.	1.00
Mollison J. W.	.25
Morrow W. F.	1.00
Maniece Wm.	3.00
Munro Reid	3.00
Melton Lillian	1.00
Merrill Miss M.	1.00
Mann Miss	.50
Morrison Mrs. E.	1.00
Middleton E. W.	1.00
Montgomery James	10.00
Montgomery Miss R.	10.00
Moncur C. M.	10.00
Madden Miss H.	5.00
Miller Mrs. T. B.	1.00
Minicolo N.	1.00
Mann J. B.	25.00
Moir Dr. A.	50.00
Murduff Mr.	.50
Mitchell Pearl	1.00
Miller S.	2.00
Mason E. F.	15.00
Morphet W. H.	25.00
Merrill & Meredith	20.00
Mitchell Miss V.	.50
Mann E. H.	2.00
MacNab A.	1.00
Marino F.	1.00
Morrow W. G.	100.00
Matthews T. F.	100.00
McCarrell P. M.	5.00
McCartney G.	1.00
McGrowan Mr.	5.00
McGregor Miss	1.00
McCaughey F.	1.00
McCullough Dr.	5.00
McKee Miss R.	1.00
McKee Roland	2.00
McElderry V. J.	5.00
McDonald James	10.00
McGowan Miss K.	.50
McIntyre Miss A.	1.00
McDonald Arch.	1.00
McDermid J. W.	5.00
McIntyre John	5.00
McClennan B. W.	5.00
McNabb J. A.	2.00
McCannon D.	1.00
MacKnight Vera I.	1.00
McIntosh F.	1.00
McPherson Angus	1.00
McLean Wm. A.	.25
McKenty Dr.	5.00
McKone J. A.	10.00
McBride C.	1.00
McGregor Margaret	1.00
McClelland C. S.	2.00
Macdonald Mr. and Mrs.	100.00
Macfarlane Miss A.	5.00
Macdonald Helen	5.00
McNeely Stanley	2.00
McDonald A. D.	1.00
McDonald Miss	1.00
McKee S.	5.00
McKnight A. F.	5.00
McNulty Dr.	10.00
McKee Miss P.	1.00
McCarthy Mr. J. F.	5.00
McCannan Miss M.	5.00
McLachlan Miss M.	1.00
McCulloch Dr. J. M.	10.00
McGregor Alex.	5.00
McCormick W.	2.00
McDuffin H. S.	5.00
McMillan W.	2.00
McArthur T. F.	2.00
McDonald T. A.	3.00
McIlwain Miss J.	.50
McIlwain Miss G.	.50
McCurry A. B.	1.00
McKee Craigie	1.00
McKee T.	3.00
Macleod J.	2.00
McDonald A. Estate	25.00
Northey Elwood H.	.50
Nichols D. B.	2.00
Neill R. Limited	100.00
Nesbitt Miss E.	.25
Newhall Sam.	2.00
Neal Dr. Frank	10.00
Nelson Wm. F.	5.00
Oakley M. J.	5.00
O'Toole T.	1.00
O'Brien Fred	1.00
O'Brien J. A.	5.00
Orr Fred O.	5.00
O'Toole James	1.00
Overend Fred	2.00
Orr Miss Mae	2.00
Outram W. J.	1.00

Y.M.C.A. OFFICIALS REPLY TO THE GREAT WAR VETERANS

Latter's Criticism Largely Result of Ignorance of the Facts — Aim to Keep Prices Low.

DR. BROWN'S STATEMENT

MONTREAL, May 28. — Dr. John Brown, jun., Associate General Secretary of the National Council of the Y.M.C.A. and General Supervisor of the Y.M.C.A. military work, stationed in Toronto, and visiting Montreal, has been authorized by the Y.M.C.A. to reply officially to the allegations of overcharges by the Y.M.C.A. embodied in a resolution at a convention of the Great War Veterans' Association held recently in Hamilton. The official statement of the Y.M.C.A. points out that much of the criticism consists of general statements and insinuations that are the results of ignorance of the facts. The allegation that the Y.M.C.A. charges high prices is denied, and the statement is made that its purpose is to keep them as low as possible. A sum of over $80,000 was expended in free hot drinks given away to the soldiers in France during 1917.

The official statement follows:

"The report of criticism of the Y. M. C. A. made at the convention of the G. W. V. A. in Hamilton on Saturday, was brought to the attention of a meeting of Y. M. C. A. officers, and the General Secretary of the National Council, who was present, was asked to make the following statement in reply:

Specific Charges Found Baseless.

"Criticisms of the same nature as those given in this report were made in some places during the recent Y. M. C. A. campaign throughout the country by members of the G. W. V. A. Much of this was ignored because it consisted of general statements and insinuations that were quite patently the result of ignorance of the facts. Some were more specific charges, and pains were taken to trace them to their source, and they were found to be without foundation or based on conditions in the early days, when the Y. M. C. A. service was on a comparatively small scale, and some features, such as free distribution of hot drinks, etc. had not been started. A Y. M. C. A. officer recently returned undertook to follow up every case of criticism from returned soldiers that came to his attention, with the result that he found in every case the statements were made through ignorance of the facts, or were inspired by pure prejudice; in most cases ignorance was admitted, and in some the statements were retracted.

Regret Veterans' Resolution.

"We regret that the G. W. V. A. have allowed this sort of criticism to be given an expression in a resolution of their organization, for it sets them over against an association that has existed for no other purpose than to serve them as soldiers, and which desires their success in the worthy objects of their organization.

"In the absence of the wording of the resolution we cannot reply to the statements made in it, but the criticisms that are indicated in the press reports, can be simply and briefly answered. The Y. M. C. A. does not charge high prices; its purpose is to keep them as low as possible; and the fact that some of them are not lower than they are is because the Y. M. C. A. is not allowed to under sell the Expeditionary Force canteen, which is the official military organization.

"The suggestion that the distribution of free, hot drinks is a small thing is answered by the fact that the audited statement for the work in France for year 1917, shows that the sum of 424,035 francs, or more than $80,000, has been spent on this in one year; this represents the actual cost of the material tea, coffee, cocoa, sugar, milk, etc., thus given away. A brief computation will show that several millions of cups have been given away, and indicates whether this part of the service consists of only 'an occasional cup.'

"When the National Executive Committee of the Y. M. C. A. receives a copy of the resolution passed by the G. W. V. A. a further reply will be issued if called for."

DRY MIXED WOOD FOR SALE. CUT OR 4 FT. LONG. APPLY 208 CHARLOTTE STREET, OR 'PHONE 1423. 6d-123

SAY "CHARGE IT"

And you will pay, in the course of a year, much more for your Groceries, Fruits, Provisions and Fish than you would if you paid cash.

It costs money to say "charge it." Why, any bank will charge from 6 to 10 per cent. a year for loaning money.

We are preaching the doctrine of "Cash-and-Carry" to help you as well as ourselves.

T. ANTHONY

The East End City Grocer

FRUIT AND FISH STORE.

Children's Hot Weather Hats

We have, as usual, a large and varied assortment of Children's Headwear, in Straws, Panamas and Wash Hats

Our styles are all smart and becoming, and will please every customer

W. E. LECH

Manufacturing Furrier and Hatter

336 GEORGE STREET . . . NEAR SIMCOE ST

FRANCE HAS RIVAL TO ARMOURED PLANE

Heavily Armoured Plans, Aerial League Official Says, Can Carry the French "75's."

NEW YORK, May 27.—Speaking before the Society of Municipal Engineers at the Engineering Societies' Building, 29 Thirty-ninth Street, Augustus Post, Secretary of the Aerial League of America, who has returned from the western front, where he studied air fighting methods, said that France soon would place in service a large type of machine which would be a match for the German "flying tank." He siad that the French machine was heavily armoured and that the plane had performed so well in trials back of the lines that he had been much surprised to learn that the Germah, rather than the French fling tank, had been the first to get into actual service. He said that one machine he had seen was capable of bearing the famous French "75" guns.

PREMIER ORLANDO ON THE ITALIAN FRONT

ROME, May 28.—Premier Orlando, was reported today to have gone to the front.

New Spring Jewellery

Some of the latest designs for Spring 1918 are shown, as—

FOR LADIES

New Brooches in gold, gold filled and Silver
New Pendants. New Blouse Sets. New Ear Rings
New Wrist Watches

FOR GENTS

New Scarf Pins. New Sleeve Sets. New Waldemar Chains. New Wrist Watches.

SCHNEIDER'S

The Jewelers, George St.

Barrie's

PETERBOROUGH

Ladies' Ready-to-Wear Dept.

Summer Dresses

at prices from

$7.00

A truly dainty assortment

Phone 340

See Simcoe Window Display of Porch Screens

TURNBULL'S

PETERBOROUGH'S GREATEST STORE

Millinery — Special Clean-up Sale on all New Spring Millinery

If Ever There Was a Reason for Business Coming to This Store, it will be To-morrow

Just for Wednesday 25 of the Most Wonderful

Suits

Ever sold in this City at Such a Price

$15.75

These are Brand New Suits. Just what Women are looking for. Light Summer Serges in the Newest & Smartest Styles.

Offered at a Price Less than we would have to pay to duplicate

Three Selected Specials from Dress Goods Department

PUSSY WILLOW TAFFETAS, $3.00
40 inches wide, a silk that is suitable for fine dresses or suits, in shades navy, black, Alice blue, tan, brown and apricot. Wednesday Special, yard..... **$3.00**

CHARMEUSE SATIN, yard $2.50
40 inches wide, in the popular shades nigger brown, castor, green, navy, Alice blue, taupe, brass, apricot and purple. Wednesday Special..... **$2.50** yard

BLACK CHARMEUSE SATIN, yard $3.00
An extra fine quality, 40 inches wide. Wednesday Special, yard..... **$3.00**

Staple Department

WHITE VOILES, yard 50c
Plain, wide and narrow stripes, crossbars, etc., 36 to 40 inches wide, in all the latest designs, suitable for summer dresses and blouses. Wednesday Special, yard..... **50c**

SILK MULLS, yard 55c
In solid colors, sand, navy, black, white, Alice blue, pink, grey and corn. A fine washing material, full yard wide..... **55c** Wednesday Special, yard

DRESS CREPES, yard 20c
A few pieces in small patterns, white and pink grounds, specially adapted for children's summer dresses. Regular 25c yard..... **20c** Wednesday Special, yard

SILK FINISHED LAWN, yard 39c
44 inches wide, in linen, mauve, and pale blue shades. Regular 50c. Wednesday Special, yard..... **39c**

WHITE AMERIND CLOTH, yard 39c
In a beautiful raised cord, suitable for separate skirts or dresses, 40 inches wide. Wednesday Special, yard..... **39c**

LUNCHEON SETS, set $1.50
For the summer cottages, 18 pieces, consisting of 1 large centre, 6 large and 6 small doylies, white grounds with colored floral designs. Wednesday Special, set..... **$1.50**

Main Floor Specials

Ladies Fine Lisle Combinations, short or no sleeves. Regular 75c. Wednesday Special..... **59c**

Ladies' Fine Cotton Vests, no sleeves. Regular 20c. Wednesday Special..... 2 for **25c**

Children's Balbriggan Vests extra quality all sizes. 40c value. Wednesday Special..... **25c**

Ladies' Porous Knit Drawers, tight knee style. Regular 65c. Wednesday Special..... **45c**

Children's Fine Lisle Combinations. All sizes. 65c value. Wednesday Special..... **49c**

Children's White Pique Stamped Bonnets, in many pretty designs. Wednesday Special..... **45c**

Children's Wash Hats, in pale blue, stamped ready to embroider. Wednesday Special..... **39c**

Silk Middy Laces, in all colors. Wednesday Special..... **5c**

Gents' Pure Linen Hemstitched Handkerchiefs, ¼-inch hem. Wednesday Special..... 2 for **25c**

Silk Crepe Handkerchiefs, with colored borders and floral designs. Wednesday Special..... **25c**

Neckwear, in all the newest shapes, including pique, organdie and georgette crepe. Up to $1.00. Wednesday Special..... **39c**

English Embroidery Cotton, woven in pure soft linen finish, 42 inches wide. Wednesday Special, yard..... **40c**

Bleached Sheeting, twilled or plain, 80 inches wide. Worth to-day 90c. Wednesday Special, yard..... **75c**

Nainsook, soft finish, full yard wide. Wednesday Special, yard..... **35c**

Basement Specials

Sterno Stoves, complete with canned heat..... 75c
Lemon Squeezer..... 10c
Electric Lights, 25 and 40 watt..... 3 for $1.00
Paring Knives—Splendid quality of steel..... 15c
Dish Pans, 14-quart size..... 69c
Fly Swatters..... 10c
Brooms..... 85c
Electric Irons. Regular $5.00..... $4.00
Preserving Kettles. Several sizes in three qualities of granite. Prices range from..... 48c to $4.00
Granite Tea Steepers..... 35c and 45c

Housefurnishings Department

FANCY CURTAIN NETS, 29c
A special line of fancy curtain nets, showing neat all-over patterns in blocks, stripes and floral effects on a strong ground, in ivory, white and ecru is being offered at a reduced price for quick selling. Regular 35c to 39c. Wednesday only..... **29c** yard

"NYOLA" FLOOR COVERING, 90c
Heavy felt base floor covering is dependable, attractive, and has stood the test of hard usage and wear. It lies flat to the floor without curling or bulging and can be used on wood or cement floors without being affected by dampness. A great variety of colors are shown in block and tile patterns, suitable for any room in the home. Two yards wide. Regular $1.10 square yard..... **90c** Wednesday only, square yard

"GRANITE" HEMP RUGS
These reversible rugs are light in weight, being made of fine cotton face and strong jute warp, and give excellent wear when stretched tightly on the floor of a bedroom, sitting-room or sewing-room, even splendid for the summer cottage. They're in two-tone greens, browns, and fawns, with medallion patterns, can be used on either side. Note sizes and prices:
2½ yards x 3 yards. Regular $7.50. Wednesday only..... $6.89
3 yards x 3 yards. Regular $9.50. Wednesday only..... $8.39
3 yards x 3½ yards. Regular $10.50. Wednesday only..... $9.59
3 yards x 4 yards. Regular $12.50. Wednesday only..... $11.29

FLOOR OILCLOTH, 65c SQUARE YARD
We have about 10 rolls of this well-known quality floor oilcloth, made from the best ingredients in the manufacture, a splendid range of floral and tile designs for any room. We wish to warn our various and other intending purchasers to replenish their wants on Wednesday, as we expect the selling price to advance at any moment, as the cost has already advanced to us. Bring your measure and get your supply from one of the ten rolls, as no more will be sold at this price. Two yards wide. Wednesday only..... **65c** square yard

ODD PAIRS LACE and MARQUISETTE CURTAINS, ½ PRICE
Another lot of these remarkable values in Lace and Marquisette Curtains, odd pairs collected from our recent selling of regular goods, some are slightly soiled, others fairly fresh, no two pair alike. A splendid bargain for anyone requiring one pair of curtains. 2½ and 3 yards long. Regular $2.00 to $10.00 pair. Wednesday only **ONE-HALF PRICE PER PAIR.**

CONGOLEUM ART RUGS
Made with a scientifically treated heavy felt base, the Congoleum Rug is resilient and comfortable to walk on. It is thoroughly sanitary, not affected by water, never curls at the edges, and from past experiences is known to give remarkable wear. Oriental designs are cleverly reproduced in rich colors for living-rooms, dens, bedrooms and dining-rooms. Sizes 2½ yards x 3 yards to 3 yards x 4 yards. Economical prices. Wednesday..... $12.50 to **$19.50**

The J. C. Turnbull Company, Ltd.

JUDGE PREDICTS THE CREATION OF KU KLUX KLANS TO CURB TREASON IN THE UNITED STATES

Minnesota Judge Declares People Will Rise and Punish Disloyalists—Firing Squads Need to Work Overtime to Make Up For Lost Time.

ALIENS WANDER ALL OVER

WASHINGTON, D.C., May 28.—"Ku Klux Klans, multiplied a thousand times, will spring up all over the country to root out the treason unless Congress provides firing squads to work overtime to make up for lost time."

That statement was made by Judge John F. McGee, chairman of the Minnesota Public Safety Commission, testifying before the Senate Military Affairs Committee in favour of the Chamberlain bill declaring the entire United States a part of the military zone and subjecting spies and disloyalists to trial by court martial.

He declared the Department of Justice has been "a ghastly failure in Minnesota."

Norman H. White of the Military Intelligence section, with headquarters in New York, told the committee there were 20,000 enemy aliens at large in that city. He predicted more lynchings throughout the country unless the military authorities were empowered to administer summary justice to disloyalists.

Charles Warren Resigns.

Colonel R. H. Van Deman, head of the Military Intelligence section of the General Staff, and Captain McCauley, assistant chief of Naval Intelligence, both indorsed the principle of the bill.

While the hearing was in progress, the resignation of Charles Warren, Assistant Attorney General, was announced, to take effect immediately. Mr. Warren had charge of important duties in connection with prosecutions under the Espionage act. On Wednesday, in testimony before the Military Committee, Mr. Warren was quoted as saying, "The war cannot be run in the criminal courts" and "the effect of one trial by court martial was worth a hundred trials in the courts."

Despite the favourable testimony given by the bill, indications to-night were that the measure would meet with much opposition in Congress. The committee took no action and probably will not vote on the measure until next week. Senator Borah of Idaho declared his opposition to the bill, characterizing it as unconstitutional and unnecessary.

Declares Action is Vital.

Judge McGee declared Congress did not realize the seriousness of the situation in Minnesota. Without mentioning any names the Judge referred to "a certain Senator" who was to have made a pacifist speech in Minneapolis.

"We were prepared for him," said the Judge. "If he had made the speech he delivered on the floor of the United States Senate we would have hustled him off to jail.

"We must have courts-martial or we will have anarchy. Wait till the casualty lists begin to come in large numbers. The woods won't be dense enough to hide the traitors."

Mr. White said the Department of Justice was overloaded with work.

"If I were permitted to disclose some of the things I know about spies and propaganda every man in this room would be aghast," he said. "If you don't pass this bill now you'll have to come to it later. You must act or you are going to have more tarring and feathering and lynching. German propagandists are beginning to laugh at the military authorities because they know they are powerless. You can't pussy-foot on this."

Assails New York Conditions.

"Steps thus far taken to regulate the activities of enemy aliens are hardly worthy of notice. An enemy alien can go anywhere in New York city except within a few hundred feet of the water front or arsenals and military reservations. There are 20,000 enemy aliens at large in New York city to-day and nothing is being done even to take their fingerprints. This is not because there isn't patriotism in the department having charge of that work, but because it hasn't force enough to do it."

Mr. White also charged that German agents were selling heroin to American soldiers and sailors all along Broadway in New York since the sale of liquor to men in uniform had been forbidden. This was part of their scheme to injure the health and morale of the American fighting men, he said.

The government is unable to get "the quick and summary action in the courts necessary to meet the present emergency," Colonel Van Deman declared. Captain McCauley expressed the opinion that the mere existence of the Chamberlain bill as a law would have a deterrent effect on disloyal activity.

THE HOME CIRCLE COLUMN

Pleasant Evening Reveries—A Column Dedicated to Tired Mothers as They Join the Home Circle at Evening Tide

CRUDE THOUGHTS FROM THE EDITORIAL PEN

THE MANLY MAN.

The world has room for the manly man with the spirit of manly cheer;
The world delights in the man who smiles when his eyes keep back the tear;
It loves the man who, when things go wrong, can take his place and stand
With his face to the fight and his eyes to the light, and toil with a willing hand.

The manly man is the country's need, and the moment's need, forsooth,
With a heart that beats to the pulsing tread of the allied leagues of truth.
The world is his, and it waits for him and it leaps to heart the ring
Of the blow he strikes and the wheels he turns and the hammers he dares to swing;
It likes the forward look in his face, the poise of his noble head,
And the onward lunge of his tireless will and the sweep of his dauntless tread.

Hurrah for the manly man who comes with sunlight on his face,
And the strength to do and the will to dare and the courage to find his place!
The world delights in the manly man, and the weak and evil flee
When the manly man goes forth to hold his own on land or sea!

—American Israelite.

If you wish to cultivate a gossiping, meddling, censorious spirit in your children, be sure, when they come home from church, a visit or any place to which you do not accompany them, to ply them with questions concerning what everybody wore, how everybody looked, and what everybody said or did; and if you find anything in all this to censure always do it in their hearing. You may rest assured if you pursue a course of this kind, they will not return to you unladen with intelligence; and, rather than it should be uninteresting, they will by degrees learn to embellish in such a manner as shall not fail to call forth remarks and expressions of wonder from you. You will by this course render a spirit of curiosity—which is early visible in children and which, if rightly directed, may be made the instrument of enriching and enlarging their minds—a vehicle of mischief which shall serve only to narrow them.

Why not be polite at home? Why not use freely the golden coin of courtesy? How sweet they sound, those little words, "thank you," or trebly sweet, from the lips we love, when heart-smiles makes the eye sparkle with the clear light of affection.

It is more pleasant to be invited to take a higher seat than to be deprived of it. It is more pleasant to be king of a cottage than a servant of a palace. It is better to be a good five cent piece than a bogus quarter; in other words, it is better to hold ourselves at what we are, honestly worth. The world is full of people who never know or learn anything, because they think they know enough to begin with.

People who don't mind their own business bring more misery into families, societies and churches, than everything else. They turn the pleasant, peaceful stream of good will into a loathsome pool, they intrude on ground where angels would even fear to tread. Now, minding ones own business is the very best remedy for the itching ears that are never satisfied with hearing and the busy tongue that hurries to speak cruel words. Minding your own business will turn your attention to self, and you will forget to watch so closely the shortcomings of others; it will make peaceful homes, happy neighbours, and quiet consciences; and you will be able to realize and more fully comprehend the truth spoken in holy writ, "Blessed are the peacemakers."

Let our homes be places of love, joy and brightest sunshine, places of enduring love that out lasts the wedding day, and which produces a life of one long unbroken honeymoon, the molding place of character, a place where the child breathes an atmosphere perfumed by the choicest flowers of heaven, where it finds the greatest earthly security in mother's loving, fostering care.

The ethics of home correspond in large measure, with ethics of society. All these virtues which are crowned jewels of the highest civilization have their inception in the home. The glory and nobler issues of life must revert hood, the nicest of character which gives distinctiveness and beauty to childhood and youth, the adjustments of personal and domestic relations within the home, the education of the impulses, budding susceptibilities and growing powers of children, all fall within the powers of home ethics. Nowhere else can the abstract virtues of practical duties be more forcibly disclosed. Honesty, fidelity to trusts, truthfulness, courage, true dignity, the lesser virtues as well as the finer and nobler issues of life, must revert to home training for their proper and lasting inculcation.

We need to remember that success in life is not success in material life alone but in the social and religious as well. That a man is not a practical man who is merchant, a farmer, a teacher merely; he must also be a citizen, a neighbour, a friend, a son, perhaps a brother, a husband, a father—and most important of all a little child in the garden of a Heavenly King.

CLAIMS 3,575,000 CAPTIVES

Germany Boasts of Value of "Our Growing Labor Army.

AMSTERDAM, May 27. — "Our growing labor army" is the description applied by the German newspapers to their prisoners of war. In an official statement the German people is notified that Germany and her allied States now hold 3,575,000 prisoners.

The statement lays stress on the "supreme value" of these prisoners as manpower for industry and agriculture. They will go far, it is said, to compensate Germany for the men she has had to withdraw from peaceful pursuits for active military service.

"The longer the war lasts the more adaptable and useful these prisoners become," says the official statement.

Only a Few Days Longer

—OF—

Heintzman & Co's SALE

Of New, Artist-Autographed

Grand, Miniature Grand

Upright Grand, and

Player Pianos

Friday, May 31st., will be the close of Heintzman & Co., fiscal year and this May Sale has been made an opportunity for offering special advantages to those contemplating buying a new Piano.

They are new Pianos, autographed by famous Operatic Stars, who have used them for their public recitals or in their homes. These endorsements, despite their distinguished character, are simply an added feature that does not cost you one extra cent.

The trend of prices for good pianos is upward instead of down. So, in urging you to take advantage of these remarkable values, we do so in the firm knowledge that it is the last chance you will have to pay less in a long, long time.

A small deposit will reserve any instrument for future delivery.

HEINTZMAN HALL - PETERBOROUGH

Royal Bank Bldg., Hunter St. B. H. Britton, Mgr.

...RMANS SUCCEED IN MOVING VINDICTIVE

...sage Effected, But Harbor Is Not Being Used—Zeebrugge 'Still Blocked.

LONDON, May 27.—The Germans have succeeded in shifting the concrete-laden cruiser Vindictive, sunk in the harbor of Ostend on May 10 by British raiding forces. The Vindictive, according to the Times, is now lying close alongside the eastern pier, leaving a passage about 30 feet wide. This is enough to allow destroyers to go in and out, but, nevertheless, the Germans are not using the harbor.

Unsuccessful attempts have been made by the Germans to dredge a passage between the two old cruisers sunk in the harbor of Zeebrugge. A German destroyer, sunk this week by bombs dropped by British naval airmen, lies close to the cruisers.

The basin at Bruges, which is connected with both Ostend and Zeebrugge, is full of German shipping, but the canal is not being used.

"GRAND" TO-MORROW NIGHT

THE LAST ROAD SHOW OF THE SEASON

THE HEART OF WETONA

BELASCO'S BIG WESTERN DRAMA DIRECT FROM "THE GRAND" TORONTO

Popular Prices
50c--75c--$1.00
GALLERY 25c

THE WORLD OF SPORT

Schedule Of The Business Men's Soft Ball League

Sat., June 1—Browett vs. Langley.
Wed., June 5—Stansfield vs. Walton.
Sat., June 8—Stansfield vs. Browett.
Wed., June 12—Langley vs. Walton.
Sat., June 15— Langley vs. Stansfield.
Wed., June 19—Walton vs. Browett.
Sat., June 22—Lanley vs. Browett.
Wed. June 26— Walton vs. Stansfield.
Sat., June 29—Browett vs. Stansfield.
Wed., July 3—Walton vs. Langley.
Sat., July 6—Stansfield vs. Langley.
Wed., July 10—Browett vs. Walton.
Saturday games will start at 4.00 p. m. Wednesday games at 6.30.

BASEBALL

The Queen Alexandra Juniors defeated the Central Juniors yesterday afternoon at the Central School. The score was 28-8 in the former's favor. The Queen Alexandra boys played good ball. Mr. Moore umpired satisfactorily.

There will be a practice at the Riverside Park to-night of the I.O.O. F. B.B.C.

The Allies B.B.C. are requested to be on hand at the park to-night for a work out.

Don't forget the game on Wednesday night between DeLaval and the Alleys. This promises to be a good exhibition of ball and a good turnout is expected.

Come with the crowd to Riverside Park on Wednesday night and help along the sport in Peterboro.

Senior School Championship ball game at the Riverside Park on Thursday afternoon at 4.30.

The C.G.E. Win From Printers

In the city five-pin league, the C.G.E. team won two of the three games from the Printers last night at the Water street alleys. The Printers were one man short and a dummy score was substituted. Fielder for the C.G.E. rolled an excellent game having for a total 602, with 287 for a single count, which is a record for the league. Miller was high for the Printers with a 513 total. The score:

C.G.E.—				
Fielder	117	198	287	602
Seaton	157	146	151	454
Cumming	127	154	141	422
Langley	123	146	165	434
Stansfield	136	181	161	478
	660	825	905	2390
Printers—				
Anderson	193	147	185	525
Westfall	159	153	183	495
Miller	168	201	162	531
LeClair	155	79	117	351
Dummy score	100	100	100	300
	775	680	747	2202

To-night—Left-Overs vs. De Laval.

A record score was made on the Water street alleys last night, when Mr. R. Ross made a new high record for thee games in five pins with a total of 765. Score was 260, 284, 221.

Mr. F. C. Weber held the record of 707 since last fall, and on Saturday last had it beaten by J. Dolan by a score of 724, when, after only a couple of days Mr. Ross captured the honours.

BRITISH COLUMBIA CEDAR SHINGLES.

Canada's best brand. For sale by Fred H. Rowan, McGill street. 'Phone 851. d.t.f.-51

BASEBALL
At Riverside Park
WEDNESDAY, MAY 29TH
6.15 p.m. SHARP
DeLaval vs. Alleys B.B.C.
Grounds are in excellent condition, good game expected
Grand Stand Free, Admission 10c

"B" Men Are Not To Be Exempted

All Exemptions in These Ages Have Been Cancelled

Special to The Examiner:

TORONTO, May 28. — Instead of Class B men of 20, 21 and 22 years of age being granted a general exemption as stated in reports in the newspapers yesterday, the fact is that all exemptions in these ages have been cancelled. The matter was made very clear by a letter which has been sent to Mr. C. Leslie Wilson, Ontario Registrar, and to the judges now sitting as appeal tribunals.

GIRLS VICTIMS OF POMP.

Made Ill by Singing in Cold for Bavarian Royalty.

AMSTERDAM, May 27.—Bavarian high school girls, forced by an official order issued, "at his Majesty's personal request," have paid tragic tribute to German court pomp, according to the Munich Post.

The occasion was the royal golden wedding celebration, and the school girls were made to assemble, attired in thin white dresses and dilapidated shoes, despite bitter cold and an icy pavement, in front of the royal palace and sing patriotic songs for an hour.

"Two of the girls," the Munich paper relates, "salf-starved as they were, have succumbed to consumption. Four others were taken seriously ill, and one is undergoing treatment in the municipal hospital.

"We have no hesitation in declaring that the whole affair is a disgrace at a time like the present, when old and young alike are in an enfeebled condition owing to the lack of sufficient food."

PRANKS OF A POET.

De Musset Had a Mania For Destroying Women's Clothes.

"I was once at the Comedie Francaise, but as a spectator, not as an actress. I had on a white hat, which I had been told suited me quite well. From the box in which I sat I noticed Alfred de Musset, and he caught sight of me, too, so he came to see me between the acts.

"He planted himself in front of me and said rudely: 'You've got a hideous hat on, mademoiselle. I can't imagine how pretty women can dress badly. It's sheer stupidity for any one who has a white skin like yours to go and spoil the effect of her complexion by wearing a white hat.' As he spoke he gave me a bang on the head which quite crushed my hat, turned on his heel and took himself off.

"When I told my friend, Roger de Beauvoir, who knew De Musset well, of the incident he said: 'He is rather addicted to such pleasantries. The other day he was at Tortoni's with La Mogador, who was wearing a light green dress, when suddenly, without the slightest warning, he seized a bottle of raspberry sirup and poured its contents over his companion's clothes, completely ruining her toilet. He seems to be afflicted with a mania for spoiling women's clothes.'"—"My Autobiography," by Mme. Judith.

HE WAS A GROUCH.

And He Furnished a Good Text For a Good Sermon.

"I had a little lesson several weeks ago," remarked the man with the gray mustache, "and it called me in good shape."

"Go ahead," said the stout man.

"I was in the garage where I keep my car and happened to overhear a conversation among the boys. A certain man had been injured while traveling abroad—very badly injured, it was reported—and one of the boys was telling the others about it. 'The story in the paper says he can't get well,' the youngster went on. 'Did you know him, Pete?' And the boy addressed promptly replied, 'Sure, I knew th' old grouch.'

"Say, that hit me pretty hard. Here was a leading citizen dying, and all the boy could remember about him was that he was a grouch. Yes, sir, it made me sit up and think hard. And I got in my mind that when I passed out I'd like to be remembered for something different."

He paused.

"That's worth considering," said the other man.

"Good text," said the first man.

"Good sermon," said the other.—Cleveland Plain Dealer.

A Regular Old Sherlock.

"Poor girl!" said the general manager as the young woman who had just applied for a position as stenographer walked out of his office.

"What's her trouble?" asked his secretary.

"It's too bad that a girl who is so pretty—one who might be living in luxury—is compelled to go out looking for work because she refused to listen to her parents. You heard her say she was married, didn't you?"

"Yes, but I didn't hear her mention her parents."

"Evidently you have not developed much ability in the way of making deductions. Why would a girl with such eyes, such hair, such a complexion, such teeth, such a beautiful face and such a figure as hers have to go out looking for work if she hadn't married against her parents' wishes?"—Chicago Record-Herald.

Vital Questions

Mrs. Ellen Sholl, of Toronto, made a very startling statement at the Social Hygiene Conference recently when she said that "it would be much better for the people to study social evils than to study about the blood of a Saviour who died 2,000 years ago."

"I certainly believe in a living Saviour, but I am fighting the priesthood. There is too much formalism, too much worshipping of images," she declared later when her speech was being severely criticised. "If our girls were taught in school about their physical make-up and the dangers they are sure to meet on the street, they would be much better prepared to fight the battles of life. I was born and brought up a Quakeress."

Mrs. Sholl was born in Toronto, and has done a great deal of speaking on prohibition and woman suffrage questions. She has a son at the front, and has late given her cottage at Bala, Muskoka, for the use of soldiers.

A Candid Editor.

A Canadian acknowledgment of exceeding frankness is this in the Morse News: We made an awful muddle in our last issue in announcing the arrival in town of Mrs. C. L. Whitby and her sister, Miss Robb, getting Mrs. Whitby's name in as Mrs. Miles and Miss Robb's as Miss Ross. We apologize for the error and leave our readers to form their own conclusions as to what was wrong with us.

Soldiers of the Soil.

Farmers of Canada are assured of the help of 35,000 active, willing boys on farms this summer, who have enlisted as Soldiers of the Soil. They will be supervised by the S. O. S. organization of the Canada Food Board.

MID-WEEK SHOE SPECIAL

Summer Footwear at Lower Prices Than Ever

We have in stock now our complete range of summer Footwear. Our shoes are the pick of Canadian and American factories, and our prices are as low as some stores pay for their goods. Read this list of bargains and then come and see the goods:

WOMEN'S HIGH WHITE CANVAS BOOTS —High or low heel, 8 inches high and have enamelled leather heels..... $2.25
Regular $3.50.

WOMEN'S WHITE POPLIN BOOTS — Best quality, enamelled Louis heel, high top. Regular $4.50..... $2.75

WOMEN'S MARY JANE SLIPPERS—In patent or gun-metal calf, low heel..... $2.25
Regular $3.50.

WOMEN'S GREY KID OXFORDS—In a very beautiful shade of grey—have Louis heels and turned soles. This is the very latest in novelty shoes. Regular $9.00..... $6.50

WOMEN'S BLACK KID OXFORDS—Of very soft kid with new spool heel..... $3.98
Regular $6.00.

WOMEN'S BLACK KID AND PATENT PUMPS—In the very latest styles — Colonial, strap, and plain—with turned soles and all styles of heels. Prices range from—
$2.00 TO $6.00

WOMEN'S BLACK PATENT PUMPS—Colonial style and medium heel..... $1.75
Regular $3.50.

CHILDREN'S PATENT SLIPPERS — Mary Jane style:
Sizes 4 to 7½ 98c
Sizes 8 to 10½ $1.15
Sizes 11 to 2 ..... $1.25

CHILDREN'S WHITE CANVAS SLIPPERS—Mary Jane style, leather soles and heels:
Sizes 4 to 7½ 98c
Sizes 8 to 10½ $1.15
Sizes 11 to 2 ..... $1.25

CHILDREN'S WHITE CANVAS BOOTS —High cut, leather soles..... $1.25
Regular $2.25.....

FLEETFOOT RUNNING SHOES
CHILD'S BLACK CANVAS— Sizes 6 to 10..... 90c

YOUTHS' BLACK CANVAS —Sizes 10 to 13..... $1.00

BOYS' BLACK CANVAS— Sizes 1 to 5..... $1.25

CHILD'S WHITE CANVAS— Sizes 6 to 10..... $1.10

YOUTHS' OR MISSES' WHITE CANVAS—Sizes 11-2. $1.20

BOYS' OR WOMEN'S WHITE CANVAS—Sizes 1-5. $1.50

OUR MEN'S BOOTS ARE ESPECIALLY LOW PRICED, AND ANY MAN WHO DOES NOT TAKE ADVANTAGE OF OUR BARGAINS LOSES A BIG CHANCE TO ECONOMIZE IN HIS FOOTWEAR.

D. Zacks, 424 George

TEACHER'S TRAINING RESULTS.

CLASS OF KING EDWARD SCHOOL VERY HIGHLY COMMENDED.

The results of the examination in Teacher's training work on "The Pupil," are to hand.

Mr. M. N. Clarke, principal of the King Edward School, who conducted the class, received a letter from the examiner, ev. Mr. Langford, of Toronto, and among other things he says: "Your class has done a fine piece of work and it reflects a great deal of credit on themselves and their teacher."

There were eight candidates who wrote, five taking over eighty-five per cent., and all were successful in taking the required number of marks.

PESENTATION TO JACK McNAB.

A farewell dinner was given by the Wide-Awake Club at the home of Miss Edythe Stevens, 364 Mark Street, in honor of Mr. Jack McNab, who is leaving the city for Kingston. The members presented Mr. McNab with a beautiful wrist watch, the presentation being made by Mr. Bergoine. Mr. McNab was taken completely by surprise but made a suitable reply. A most enjoyable evening was spent, after which a dainty lunch was served. The party broke up at 2.30, singing Shall Old Acquaintance be Forgot.

Y. W. C. A.
Swimming Pool Opening
Thursday Eve., May 30
Garden Party
Swimming Exhibition
ADMISSION 15 CTS.

Your Holiday Smokes

Are all here waiting you at
Eddy Wright's
Union Cigar & Barber Shop
Drop in and enjoy your Favorite Cigar while we fix you up with the smile that won't come off.

Avoid Summer Heat in Your Kitchen by Using
Coal Oil and Vapor Stoves
Very Cheap and Handy. For Sale by
F. R. J. MacPherson Co., Ltd. TWO STORES 176-8 Simcoe St.

To-day STRAND To-day
Pearl White in "The Fatal Ring"
10 th Episode "THE PERILOUS PLUNGE"
O. HENRY FEATURE
"The Renaissance of Charleroi"
MATINEE, 10c - - - EVENING, 15c

EMPIRE MONDAY TUESDAY

Marian Swayne in
Little Miss Fortune
A delightful Comedy Drama in 5 Acts

Ruth Roland in
Neglected Wife
Chapter 4. "BEYOND RECALL" 2 Acts

"The Table of The Film Fed Family
by George Ade, Comedy in 2 Acts

PRICES
Matinee 10c Evening 15c

Advance In The Price of The Weekly Examiner

On the First of July next, the Subscription Price of the "Weekly Examiner" will, in future, be at the following rates:

Year - $1.50 Six Months 75c
Three Months 40c
Payable in Advance

Outside of Canada, the yearly rate will be $2.00

In war or peace this is as low a price as a Weekly Newspaper of the size of the Examiner can be published for. The Examiner was established in August, 1856—sixty-two years ago and has been a staunch and faithful visitor to its Subscribers ever since.

Subscriptions will be received at the rate of **$1.00 up to May 1st,** Subscribers in arrears will be charged at the **$1.50** rate as has been the rate in the past.

Address all letters to the **"Examiner" Office, 419 George Street**

Owing to the continually increasing cost of paper, labor and material, the Weekly Examiner can no longer be published for $1.00. Nearly all other weekly papers of a similar size as The Examiner have already increased their rates.

ROBERT FAIR, & Co. Limited

WEDNESDAY BARGAINS

EXTRA SPECIAL

AXMINSTER RUGS
2 only, 9x 9 ft., brown shades, these rugs are worth $50. Sale price, ea. ... $35.00

AXMINSTER RUG
1 only, 9 x 10 feet, 6 ins., seamless with small conventional design. Reg. $48.00. Sale price $33.00.

VELVET RUG
1 only, 9 x 10 fet. 6 ins. medallion design in rose colorings. Reg. $45.00. Sale price ... $30.00

KONGOYEN RUGS
9 x 9 ft., reversible designs in shades of brown and blue. Regular $18.50. Sale price ... $15.00

8.30-11 Specials

BATH TOWELLING
White, good quality, sells at 25c. Special sale price, yard ... 19½c

HUCK TOWELLING
White with border for roller or hand use. Former price 15c, sale price 2½ yards for ... 25c

FANCY RIBBON
5½ ins. wide, regular 50c, per yard ... 35c

See Window For These Embroideries

27 and 45 inch FLOUNCING AND ALLOVER EMBROIDERIES in a wide range of designs on fine Swiss Muslins. Shop in the morning as at this price the quantity will not last all day. Regular 85c and $1.00. Your choice a yard ... 50c

Silk Glove Special

Black or white and with white or black backs, double finger tips, that are warranted not to wear out at the finger ends with reasonable wear, all sizes "phone orders will be accepted, at the price. Wednesday sale price, pair ... 75c

A few of the Housefurnishing Specials

"FELTEX" FLOOR CLOTH
2 yards wide, will lie flat without fastening down. A wide range of designs including Bathroom patterns. Regular 95c, sale price per yard ... 75c

STENCILLED JAP MATS
27 x 54 ins., in a wide range of designs and colorings. Regular 40c. Sale price 3 mats for ... 90c

STENCILLED GRASS RUGS
Greens, blues and browns, sizes 2 x 3 yards. Regular $2.75. Sale price each ... $2.00

AMERICAN LINOLEUM
This cloth is known to give the best of wear, 4 patterns, 2 yds. wide. Regular $1.35. Sale price per sq. yd. ... $1.10

CURTAIN NETS
42 ins. wide, small conventional designs. Regular 40c. One day price, per yard ... 33c

FLOOR OILCLOTH
2 yds. wide, this quality is selling today at 75c. Sale price per square yard ... 65c

SCOTCH LINOLEUM
4 yards wide, floral and block patterns, best quality to be had at $1.35. One day price per sq. yard ... $1.15

TAPESTRY RUG
Seamless, fawn or rose shade, 3 x 3½ yards, this rug is worth $30.00. Sale price ... $23.50

AXMINSTER RUGS
9 x 10ft. 6 ins., two only, specially designed for dining or living rooms. Regular $50.00, one day price, each ... $39.00

BORDERED CURTAIN SCRIMS
An excellent range to choose from plain centres with handsome colored borders. Regular 35c. Sale price, yard ... 25c

Hosiery

GAUZE LISLE HOSE
Black or white in all sizes, worth 45c. Sale price per pair ... 35c

Or 3 Pairs for $1.00

Black Cotton Hose, per pair ... 25c
Balbriggan Hose, 8½ only, 35c per pair ... 25c
White Cotton Hose, 25c for pair ... 20c
Summer Vests, special ... 25c
Children's Vests or Drawers ... 25c

WHITE PIQUE AND FANCY REPP
Two specials for wash skirts, 36 ins. wide at per yard 50c

ORGANDIES AND VOILES
A range of lovely printed designs for summer dresses, 36 ins. wide. Regular 50c. Sale price, per yard ... 35c

CASH'S WASH TRIMMING
One inch wide. Regular 12½c per yard ... 5c

TABLE CLOTHS
Guaranteed all linen, size 2 x 2½ yards, hemmed bordered all around, 6 only "at old stock" price, each ... $3.75

BORDERED TABLE CLOTHS
Heavy quality, mercerized finish, 2 x 2½ yards, at each $2.50

BLEACHED SHEETING
2 yards wide, plain or twilled, high-grade English make, 5 pieces on sale at the old price, would sell today at $1.00. Our price, yard ... 75c

UNBLEACHED SHEETING
2 yards wide in best quality of plain or twilled, the wholesale price today is 55c. "Old stock" price, per yard ... 50c

This Sale Presents Extraordinary Opportunities in Ladies' Ready-to-Wear Apparel

$20 SILK POPLIN DRESSES $15
They are the newest styles in the most popular fabric of the season; colors are sand, navy, tan, copen, grey, black. No need to describe them as this cut represents the exact style.

$35 ALL WOOL SERGE SUITS $15
11 Suits in all, from many different lines of this season's smart models; shades are sand, navy, grey, brown, black. These same suits next season will sell for more than $40.

$25 SUMMER OUTING COATS $10.
One rack of Tweeds, Velours, Overchecks and Covert Cloths, come in the morning for best choice.

$18 and $20 SILK SKIRTS FOR $12.50
3 only, Sample Skirts, one black with white, one navy with fancy stripe, one plain old rose Jersey Silk.

$5 WATERPROOF COAT FOR $3.98
5 only, fawn shade, set in sleeves, strap cuffs.

$9 WOOL SWEATER COAT $7.50
Light weight for summer wear in shades of maize, purple, coral, rose, navy.

Colored Pique 25c yd.

1 piece, in a beautiful shade of Coral, in a wide cord, that is slightly faded. Will be on sale at 8.30 a.m. Regular $1 a yard.

At Dress Goods Counter

BLACK PAILETTE SILK
Standard quality at a special price for tomorrow. 36 ins. wide, the best value to be had today at $2.50. One day price per yard ... $1.98

NOVELTY SILK SKIRT LENGTHS
New designs in handsome color combinations. Put up in skirt lengths, to sell at $12.00. One day price each ... $8.50

NEW SILK FOULARDS—SPECIAL
For the one day you can have your choice of navy or black with diamond, coin spot and oval designs, 40 ins. wide, that sell at $1.95. Sale price, yard ... $1.50

SILK POPLIN DRESS LENGTH
Pearl grey shade, one dress length that is slightly soiled, that was marked to sell at $18.00. Price to clear ... $12.00

300 YARDS OF SHANTUNG SILK
Just received and is a higher grade than previously advertized. 32 ins wide. Regular 75c. Sale price, yard ... 47c

Social and Personal

Mrs. D. J. O'Grady, Brock street, and Miss Lillian and Beatrice have returned from Hamilton.

Mr. Morgan Cottingham left this morning for Orillia for the summer holidays.

Mr. and Mrs. R. P. Gollop are the guests of Mr. and Mrs. R. G. Sturgeon, Bethune street.

Mrs. Nickels is spending a few days at Stoney Lake.

Miss Dorothy Addison, Toronto, returned home yesterday after a short visit with Mrs. Birnie, Brock street.

Mrs. (Dr.) Eastwood left this morning for Toronto.

Dr. and Mrs. Moir and Mr. and Mrs. John Allan motored to Toronto for the week end.

Mr. Goodwin and Miss Goodwin, Hamilton, returned home yesterday after a visit with Dr. and Mrs. Lacey, Hunter street.

Mr. Stanley H. Gusson, London, Eng., is registered at the Empress.

Miss Cecilia Coughlin, Hastings, spent the week end with Mrs. McCarthy, Hunter street.

Miss Helen Denne, who leaves shortly for overseas, spent the week end with the Misses Denne, George street.

Mr. Fred Wright spent the week end with Mr. M. Loucks, Lindsay.

Mr. and Mrs. Alan Blewett, Lindsay, spent the week end in the city.

Miss Annette Amys, Victoria Hospital, London, is spending her holidays with her parents Mr. and Mrs. Arthur Amys, Gilmour street.

Mrs. Fred Sullivan, with her father, Monsieur Dapeau, is spending a few days in Buffalo.

Mr. C. E. Canfield is visiting in Schenectady, U.S.

Mr. and Mrs. MacLeland, Dr. and Mrs. Carmichael and Miss Edith Kerr, were visitors at Chemong Park yesterday.

Miss Ethel Barrie, Toronto, spent the week end at her home in East City.

Mrs. George Rogers and little sons left to-day for Kingston to attend the graduation of Mrs. Rogers' brother, Dr. Jack Simmons, at Queen's.

Mr. Reidl motored to Picton yesterday and returned to-day with Mrs. Reidl, who has been visiting friends in Picton and Belleville.

Mr. and Mrs. Roy Whetung, Mr. and Mrs. Arthur Whetung and families, accompanied by Miss Rose McCue, of Peterborough, motored to Lindsay on Sunday and spent the day with Lance-Corp. Johnson Paudash, D.C.M., M.M., who recently returned from the front.

Mr. and Mrs. Will Young, Mr. Clark Young and the Misses Emily and Marguerite Boyle, motored to the city Friday and were the week-end guests of Mrs. T. W. Robinson, Weller street.

Mr. and Mrs. Arthur G. Piper spent yesterday in the city on their way through to Toronto from Stoney Lake.

Mrs. J. H. Burnham, will spend the summer in the Laurentian Hills, up the Gatineau River, having taken a cottage at Kirk's Ferry.

Miss Ida Grant, 471 Park street, spent the week end with her sister, Mrs. Charles Clark, Lindsay.

The engagement is announced of Miss Jennie Smith, daughter of James Smith, Esq., of Woodford, Ont., to Mr. Milton McDonald, of Conquest, Sask. The marriage will take place in Peterboro at an early date. Miss Smith has been stenographer in Mr. Guise-Bagley's law office.

Miss Eleanor and Mr. John Macfarlane of Keene, left on Thursday on a motor trip to London and other western Ontario towns.

The Misses Lorette and Estelle Murray have returned home to-day after spending the holiday, the guests of Miss Lillian Herlihey, Maple Grove Farm, Emily.

Mr. John McCarthy returned to-day from Chicago, where he has spent the last two weeks at the bedside of his brother Rev. James McCarthey, S. J., of Loyola University, who died last Thursday.

WEDDING BELLS

PATTERSON—DYER.

The marriage of Florence M. Dyer to Ernest Patterson, both of Norwood, was solemnized by Rev. Donzald Brown at the Park street church parsonage on Monday afternoon, May 27th. Mr. and Mrs. Patterson will live in Norwood.

OBITUARY

ADELINE PHILLIPS.

The death occurred in St. Joseph's Hospital this morning of Adeline Phillips, of East City. Mrs. Phillips had been ill for some six weeks.

The remains were placed on the noon C. P. R. train for Marmora, where interment will be made.

JAMES BRYSON.

Death has claimed one of Lindsay's best known citizens, in the person of the late James Bryson, who passed away Saturday evening at his late residence, Sussex street, aged 70 years and 10 months.—Lindsay Post.

IT PAYS to advertise in a good newspaper of proven quality.

HIGH GRADE SEED
For Your Vegetable Garden, Flower Garden, Lawn or Farm.
CALL AT OUR STORES
Peterborough Floral Co.
434-436 Water St. Retail Store 347 George St.
TELEPHONES—Greenhouse 1385 Residence 1847

DIAMOND TRUTHS
The value of a Diamond is determined by its size, its cutting, coloring and symetrical proposition. An experience of over 35 years of buying and honest dealing has given me a reputation as reliable Diamond dealer
Frank Clarke
GOLDSMITH HALL 170 Charlotte

CALLS IT RANK FATALISM

St. Catharines Pastor Doesn't Believe All Soldiers Killed Will Go to Heaven.

ST. CATHARINES, Ont., May 28.—Characterizing it as simply rank fatalism, Rev. Dr. George H. Smith, pastor of Knox Presbyterian Church, in a sermon Sunday took strong issue with those who maintain that a soldier who is killed in battle, will go to Heaven in spite of the kind of a life he has led.

"The carefree religion of the trenches, which tells the man to do his duty and not bother God too much, and he will get through all right, is a mistaken idea altogether," said Dr. Smith, "and to my mind is only grasped at like a straw by a drowning person, by the men, who have lived wickedly or indifferently all their lives. It is not believed in by the great mass of our soldiers. Christ himself said a man's only salvation is to be born again. Paul taught us that, too."

FIRST CONCERT OF THE 57TH BAND

The 57th Regimental band under the leadership of Bandmaster Rupert Gliddon, will hold the first of a series of summer band concerts in Victoria Park on Friday evening, June 7th. The Band has now a membership of forty trained musicians and some splendid concerts are in prospect.

TENDERS WANTED

Tenders will be received by the undersigned up to and including the sixth day of June, 1918, for the purchase of the building known as the Peterborough Sandstone Brick Company Factory. The lowest tender or any tender not necessarily accepted.

A. E. DIXON,
397 1-2 George street,
6d-25-27-29-1-3-5. Peterborough.

CITY AND GENERAL

PROBABILITIES.

Moderate north winds; a few showers, but generally fair and a little cooler. Wednesday, fair and cool.

FOR RENT—A NICE APARTMENT; central, gas stove, kitchen cabinet, hardwood floors, cool in summer time. Apply Examiner. 6d-124-2318

DON'T FORGET

THE PLAY, THE HEART OF A FRIEND, IN ST. ALPHONSUS' LYCEUM THIS EVENING AT 8.15. PROCEEDS FOR ST. PETER'S RED CROSS. ADMISSION 25c.

GIRLS WANTED.

APPLY CANADIAN CHICLE CO. 3d-123-2252

NOTICE.

Mr. E. Reader, 100 Gladstone Ave., is ready to start a dray business. Call and see me. 3d-123-2334

REGULAR MEETING.

The W.C.T.U. will hold their regular monthly meeting to-morrow afternoon at 3 o'clock, in the Y.W.C.A.

CLOSE STUDY.

A wide experience, the most modern equipment, and an absolute knowledge of the various phases of eye trouble, qualifies us to fit you perfectly with glasses. See W. H. Lacey, and see better. 410 George street.

RESORTS IN THE CANADIAN PACIFIC ROCKIES.

Banff, Lake Louise, Field and Glacier are in the heart of the Canadian Pacific Rockies and on the main line of the Canadian Pacific Railway. dwtf.

CAN OF CREAM FELL ON HIS FOOT

Mr. Samuel Perry, depot agent of the Canadian Express Co., sustained a very painful accident on Saturday, when a can of cream fell on his left foot, breaking one of his toes.

SOLDIERS' WIVES AND MOTHERS' CLUBS.

The meeting this week is to be at the home of Mrs. McKinlay, 493 Aylmer street, on Wednesday afternoon, at 3 o'clock. Mrs. McElhiney will give an address.

AUCTION SALE

Of household furniture, etc., on Thursday, May 30th, at the home of Mm. Wm. Braden, 305 Maitland avenue. The entire contents will be sold without reserve, including good rugs, beddings, etc. Sale 1.30 p.m. W. J. Hancock, Auctioneer. 4d-121

LONDON HAT CLEANING AND SHOE SHINE PARLOUR.

We specialize in Cleaning, Blocking, Dyeing, and Steaming Hats. All styles for ladies and gentlemen. Gloves cleaned. All work guaranteed. Apply 326 George St. 28d-107

WE SELL AS WE BUY.

If you want to buy a Piano, Organ or Sewing Machine at first cost, plus a small margin of profit, come and see what J. W. Stuart, 372 Water Street, is offering during his spring sale. dtf

GREAT LAKES STEAMSHIP SERVICE.

Canadian Pacific Steamship "Manitoba" now leaves Owen Sound 12.30 p.m. each Thursday for Sault Ste. Marie, Port Arthur and Fort William. Steamships "Keewatin" and "Assiniboia" will sail from Port McNicol Wednesdays and Saturdays commencing June 1st. dwtf

CLEANING, PRESSING, AND REPAIRING.

'Phone 1416 for Cleaning, Pressing, and Repairng. Goods called for and delivered promptly. Mrs. Read, 159 Rubidge Street dtf-7

LAWN MOWERS.

Easy running, keen cutting, ball-bearing Universal Lawn Mowers. The cheapest high-grade Mower on the market. Lawn Mowers Sharpened and Repaired. Oxy-Acetylene welding. Millard's Bicycle Shop, Hunter Street, near Aylmer. 'Phone 1256. dtf

AUCTION SALE.

Wednesday, May 29th, at No. 195 Sherbrook street, of household furniture, fittings, rugs, etc., the property of Mrs. J. Garbutt. Sale commences at 2 p.m W. J. Hancock, auctioneer. 3d

DRAFTEES PHOTOGRAPHS.

Someone said "You are going to have a photograph made before you go, aren't you?"—and you promised. You and your family will be proud of that picture in years to come. Photographer Haynes is showing some pleasing styles at remarkably reasonable prices. The new Studio, 147 Hunter street. d.w.-tf

ROOFING.

Slate, Tile, Felt and Gravel and all kinds of built up roofs by Alex. McLeod, General Roofing Contractor. 'Phone 775.

BICYCLES.

Ivanhoe, Hyslop and Crown Bicycles from $37.50 up. Saddles, Tires, Mudguards, and Coaster Brakes. Bicycles repaired. Millard's Bicycle Shop, Hunter St., near Aylmer. 'Phone 1256. dtf

LISTEN TO THIS

BUSINESS IS LIKE AEROPLANING THESE DAYS—To stop is to drop—therefore when prices advance it simply can't be helped. Three Wholesale Typewriter Firms advised us this morning that all previous prices had been cancelled and orders MUST be placed in ADVANCE if we wish our orders to be filled. They say that ANY TYPEWRITER WIEL BE IN DEMAND soon. Isn't this enough to tell the wise? DO YOU NEED ONE? ORDER NOW—not tomorrow. NELSON'S TYPEWRITER CO. Phone 229. 172½ Hunter Street.

FOWLER'S PEBLO GLASSES

OPPORTUNITY KNOCKS ONCE

Opportunity is said to knock once at every man's door. Is your eyesight sufficiently good to recognize opportunity when it knocks? In order that there be no doubt about your eyesight, let Dr. Fowler examine your eyes and if necessary give you a proper pair of his "Peblo" glasses.

CONSULTATION FREE

A.A. FOWLER DOCTOR OF OPTICS Phm. B. Toronto University
EYESIGHT SPECIALIST with NUGENT DRUG COMPANY

RESTORE THE NATURAL SIGHT

PIANO TUNING.

'Phone 595, the Greene Music Co., Charlotte Street, when your Piano requires tuning or regulating. All work guaranteed. dtf

BAGGAGE AND EXPRESS.

Express, baggage and carting of all kinds carefully and promptly attended to. Telephone 669. S. Kennedy, 434 Driscoll Terrace. 28d-123

BASEBALL.

On the Queen Mary School grounds yesterday evening, in the Junior Series, the South Central team won from the King George team by a score of 17 to 10.

The batteries were: South Central, Parrington and Pethick; King George Curtis, Lipsett and Starr.

Mr. Bernard Park umpired very efficiently.

EAST CITY BOY HAS BEEN WOUNDED

Harry Wyatt, son of Mr. J. L. Wyatt, Driscoll Terrace, East City, has been wounded in the arm and is now in the hospital in Liverpool. This is the second son of Mr. Wyatt's who has been wounded. Official notice was received by the family this morning.

CONSERVATORY CLOSING CONCERT.

The closing concert of the Conservatory of Music will be held in the Grand Opera House on Friday evening, May 31st. A most attractive programme will be presented by artist pupils and members of the Faculty, which will demonstrate the calibre of the instruction afforded at this popular institution. The programme will consist of vocal, violin and piano solos, duos, selections by the junior and senior orchestras, chorus of children. Admission 25 cents. Seats may be reserved without extra charge. Plan opens Wednesday. 3d-124

LIEUT. A. MANN HAS RETURNED HOME

Lieutenant Arthur Mann, C.A.M.C., is at present at the home of Mr. B. Shortly, 550 Aylmer Street. Lieutenant Mann, has been stationed in the Balkans and Egypt. He went over in the summer of 1915 at the time of the great retreat from Serbia. The unit was loaned to the Imperial authorities and was for most of the time stationed at Alexandria and Cairo. While over there he met two Peterboro boys, Pte. Howson and Capt. (Dr.) Frederick. Lieutenant Mann, is leaving in a few days for Victoria, B.C., where

ST. ANDREW'S CHURCH NOTES.

Rev. Dr. Neil, Moderator of the General Assembly, who has been overseas visiting the Canadian troops in England and France, will give an address in St. Paul's Church to-night, at 8 o'clock. It is expected that Dr. Neil has something to say from Rev. Mr. Rollins. All Presbyterians are expected to be present to hear Dr. Neil's message and all others interested will be made cordially welcome.

The Red Cross will meet to sew on Thursday afternoon from 2 to 5 o'clock.

The Session will meet in the vestry at 7 o'clock on Friday evening.

Preparatory service will be held on Friday evening, at 8 o'clock, when the Rev. R. McEachern of Keene, will speak. Reception of new members at the close of the service.

Sacrament of the Lord's Supper will be dispensed next Sunday at the morning service.

REGISTRAR-GENERAL'S OFFICE SWAMPED.

(Special to The Examiner.)

Toronto, May 28. — The Registrar-General's office in the Parliament Buildings, was swamped yesterday, when 1,000 applications for birth and marriage certificates were received. Five thousand applications were received by mail also.

IN TORONTO TO-DAY.

Mayor Duncan and Aldermen Meet Sir Adam Beck.

Mayor Duncan and some of the aldermen are in Toronto to-day conferring with Sir Adam Beck in regard to securing a freight service on the street railway. This was an idea put forward by Ald. Worth a short time ago.

CONTRACT LET FOR TEXT BOOKS

The contract for supplies for the Public Schools and Collegiate Institute, has been awarded to Soden's Bookstore.

THE ADAM *in* COMMUNITY PLATE

IN chests containing complete table outfits, or in separate pieces. Teaspoons, $6.00 the dozen.

WARNE BROS.
Jewelers 325 George St.

Baby's Photo

It is only a short time that you can call her mother's baby but a photograph keeps for all time the memory of those happy days.

We have a special style for baby which we would be pleased to have you call and see at

Moule
374½ GEORGE STREET

House Cleaning Requisites

Disinfectants:
Formalin
Sulphur Candles
Creolin
Formaldhyde
Candles
Copperas
Chloride Lime, &c

Moth Balls
Insect Powder
Camphor Flakes
Moth Proof Bags

We are head-quarters for your needs at house-cleaning time.

WARNE'S CUT-RATE Drug Store
Phone 527 351 George St.

10 PAGES
PAGES 1-4

The Evening Examiner

Copies Printed during April 149,585
A Daily Average 5,753

VOL. LX. No. 125 PETERBOROUGH, WEDNESDAY, MAY 29, 1918 PRICE TWO CENTS

Portraits of Men As Men Are

It's a Matter of Business—
No fuss or bother. Just Phone for an appointment.
A few moments of your time—that's all.
See the special display in the Studio Show Cases.

Roy
STUDIO
140½ Hunter Street

Open from 7 a.m. to 1 p.m.

Paris Cafe

We are pleasing more people every day.
Everything to your liking—
A la Carte service.
Every delicacy in season.
"Specials" every day.
Ice Cream and Soft Drinks

NOTICE—All persons, in ordering their food, ought to consider the need of Great Britain and her Allies, and their armies, for wheat, beef, bacon and fats, and that the Canada Food Board desires the public to do everything in their power to make these commodities available for export by eating as little as possible of them and by making use of substitutes and avoiding waste.

SAY "CHARGE IT"

And you will pay, in the course of a year, much more for your Groceries, Fruits, Provisions and Fish than you would if you paid cash.

It costs money to say "charge it." Why, any bank will charge from 6 to 10 per cent. a year for loaning money.

We are preaching the doctrine of "Cash-and-Carry" to help you as well as ourselves.

T. ANTHONY
East City Grocer
FRUIT AND FISH STORE.

Battle Is Still Raging On The Western Front

Tanks, Machine Guns and Poison Gas Freely Used by the Enemy—Germans Claim to Have Captured Fifteen Thousand Prisoners—Advance Has Been Halted.

AMERICANS ADVANCE A MILE

Wednesday Morning Bulletins:

WITH THE FRENCH ARMY IN FRANCE, May 29.— At least twenty-five German divisions took part in the attack on the British and French yesterday and forced the Allies back. Tanks machine guns and poison gas were used by the enemy. Germans claim to have taken fifteen thousand prisoners. Battle is still raging.

Advance Stoppgd.

PARIS, May 29.—The Germans succeeded in crossing the Vesle River in the region of Bazoches and Fismes, but the advance was stopped on the heights north-east of Soissons.

Americans Stopped.

BRITISH ARMY IN FRANCE, May 29.—American troops delivered an attack against the Germans near Montdidier, fought their way through all objectives, captured 140 prisoners and advanced one mile.

Aerial Raiding.

Tuesday Evening Bulletins:

PARIS, May 28.—Italian Headquarters reports that Major Baraco brought down his thirty-eighth enemy plane to-day.

A Fast Trip.

PARIS, May 28.—In the first mail trip by airplane between England and France, two aviators flew from Paris to London and back yesterday in three hours, carrying mail.

On the Battle Front.

BRITISH HEADQUARTERS IN FRANCE, May 28.— When the battle died down in Flanders last night the situation on the right and centre remained practically as before. Northwest the Germans still have possession of a small length of front line between Lacbyette and Dickebusch.

WAR GARDEN BULLETIN

issued by the Canada Food Board in collaboration with experts on the staff of the Dominion Experimental Farm.

Practical Daily Guide For Vacant Lot and Backyard Gardeners Enlisted in Greater Production Campaign.

WATERING.

There is always the danger of watering vegetable crops over abundantly. Ontario has been fortunate this spring in the amount of natural watering that the gardens have received, but this does not necessarily apply all over Canada. A city garden should never be watered in the heat of the sun. In any event, the water should be applied in as fine a spray as it is possible to obtain. Force will wash out the seeds, flatten the soil, expose the roots to the sun's rays and thus cause the wilting of the plant. As the seeds are first breaking through, the ground should be gently watered in the evening with a watering can. The hose is destructive if used too soon after planting. It is necessary to stir the soil after each rain or watering in order to conserve the moisture.

Particular care must be taken in the watering of transplanted vegetables. It is a good plan to put a little water in the holes before the plants are put in them. Or, on the other hand, the watering may be done immediately after planting while the soil is still loose. This will prevent the plants from wilting.

NO CHANCE FOR THE GERMS

Disease germs cannot live in rich, red blood. It is people in low vitality that fall victims to germ diseases. By using Dr. Chase's Nerve Food you enrich the blood, increase vitality and prevent disease germs from finding lodgment in your body. There's wisdom in prevention. It's easier to keep well than to get well.

"Bob" and "Cob" in Money.

Most people would know what was meant by the term "bob" when speaking of money. But would they be able to say offhand what a "cob" is or was in a similar connection? It was used in polite circles in the seventeenth century, for it occurs in a letter from the Earl of Essex—"So my wife gave her a cob, for which she seemed very thankful"—printed in the new volume of the "Camden" series, the editor of which gives the information that the cob was "a piece of money the value of which varied from 4 shillings to as much as 6 shillings in 1675."—London Chronicle.

Summer Care Of Milk

When Milk is delivered it should be put into the Refrigerator at once, or lacking a Refrigerator, into a cool place. A very brief exposure to Summer Heat tends to sour milk quickly. If you are using—

The Peterboro Milk Products

Pasteurized Milk

You are protected at all seasons of the year, but more especially in heated times.

Milk keeps much longer when it is Clarified and Pasteurized.

The important compounds of milk, so essential to the growing child in stimulating growth, bone and muscular structure, are safeguarded from pollution by Clarifying and Pasteurizing, which also improves the milk for infant feeding as well as adult use.

It his been proven over and over again, that Pasteurizing milk at a temperature of 140 degrees F., improves the value of the milk. The important proteids of milk are not affected by the heating at this temperature; but on the contrary, remain entirely normal and unchaged.

MEATLESS MEALS
Are made Pleasant and Profitable by the Use of Our Pasteurized Milk
An Extra Quart of Milk daily will cut your Meat Bill in two

Peterboro Milk Products Ltd.
377 Aylmer Street - - - - Phone 650

The Nordheimer Piano

Leads All Others
Quality, Construction, Tone, Durability and Finish

An Aristocrat in the Piano World

Prices and Terms Reasonable

Full Particulars on Application to

Frank Whitehouse
Local Representative
118 Hunter Street - - Phone 981

Girls Suffer Acutely From Pangs Of Hunger

Girl Students at Berlin Faint From Weakness at Lectures —Spy Ring Prevents Free Expression of Opinion in Germany.

PATRIOTIC FIREWORKS

BERNE, May 28.—"The perfect spy system now in force throughout Germany prevents a free expression of sentiments among the people," a girl student recently from Berlin said to the Mail and Empire correspondent. "They know the Berlin prisons are crowded with men and women who have been overheard to speak against the Kaiser's Government, Hindenburg and pan-Germans.

"Working-class women in Berlin feel great bitterness about the prolongation of the war. I once heard a woman say: 'Every time I put my children to bed I pray God they may never awake.'

"I spent some considerable time in Munich, and was surprised to note the growing hostility toward Prussians. All sorts of rumours circulate, and, owing to the nervousness of the people, find ready credence.

"Is is true they've deposed the Kaiser?" a peasant woman asked me. Circumstantial reports about attempts upon the life of the Emperor or of the Crown Prince crop up from time to time.

"A large proportion of the 4,000 students registered at Berlin University are women and maimed men. Lecture halls sometimes present an extraordinary spectacle. I've seen a one-armed professor lecturing before blind students with artificial noses and wooden legs, and students who were deaf in one ear.

Patriotic Fireworks.

"Some of the professors indulge in patriotic fireworks. On the day on which the great offensive began a professor of philosophy, whose lectures I attended, dashed his hand down upon his desk and shouted, 'Now they'll see what furor Teutonics is.'

"The students, like the general body of the population, suffer acutely from hunger. I frequently saw girls faint from sheer weakness during lectures. Food conditions in Berlin and other cities have certainly reached an intollerable point, whereas in Bavaria country districts food is comparatively abundant.

"After food the lack of soap causes great discomfort. Soap in Germany at this moment would probably fetch its weight in gold."

MR. J. H. BURNHAM, M.P., FINDS FAULT WITH THE OPERATION OF THE CANADIAN PATRIOTIC FUND

Member For West Peterboro' Addressed a Meeting in Hamilton on Sunday Evening—What the Hamilton Herald Has to Say of Captain Burnham's Latest Oratorical Outburst.

On Sunday last, Mr. J. H. Burnham M.P., attended a sacred concert held in Hamilton and alarmed the natives by an attack on the Patriotic Fund. The Hamilton "Herald" of the following day has the following to say regarding the latest exploit of the member for West Peterboro:—

(Hamilton "Herald")

After paying its respects to the Y. M. C. A., the Canadian government, the council and board of control, the Great War Veterans' Association has added another to the list. Speaking at the request of the G. W. V. A. at a largely attended sacred concert in Loew's theatre last evening, Capt. J. H. Burnham, member of parliament for West Peterboro, made an attack on the Canadian Patriotic fund. The soldiers' dependents got very little from the Patriotic fund, he declared. These soldiers families were having hard times to live, and relief for the most part on their government separation allowance and "the little they get from the Patriotic fund—and they get very little, let me tell you," he said. He went on to say that, when the regular remittdepended went astray, as they often did, the soldiers' wives did not know, very often, where to write about them or whom to see. There were delays which meant much to the soldiers' families, many of whom were just eking out an existence, at times. If it went on, he continued, their lives here in Canada would gradually become a veritable hell, just as their soldier husbands' are in France.

Pleading for the rights of the returned men, Capt. Burnham said that there had spread in this country "a certain spirit of prejudice against the returned soldiers." He pointed out that, contrary to the existing belief, these men were not trying to dictate to anyone but were only endeavouring to get their due. He stated that the soldier was the most poorly paid servant of the country. Machinists, munition workers, farmers and others were receiving big wages, while the soldier received only $1.10 a day, which with his maintenance, amounting to about $2, also a separation allowance, which was paid to wives, and the little that the wives and families got from the Patriotic fund. Workmen were also insured under the workmen's compensation act. The speaker stated that if the people really understood what the soldiers had done they would organize a committee of prominent citizens, with Col. Wm. Hendrie at its head, to hear the veterans' side of the story.

Referring to the recent statement of the ev. J. W. Ten Eyck, that he had never given his church for Sunday recruiting meetings, and that such public meetings on Sundays did much to undermine the Burnham said: "You know what they do 'over there' with such people, don't you? They have a little interview with a little party."

He also complained of the inefficient system of the government. He tried some time ago, he said, to obtain permission from the government for the returned ment of Peterboro to cultivate the land occupied by some rifle ranges there. The ranges hadn't been used for some time, as nearly all the men were at the front. He went from the premier to the minister of militia, who sent him to the minister of agriculture, who told him that he had nothing to do with the matter and referred him back to the premier. It wasn't the government, personally, that was to blame, he said; it was the abominable system.

(Hamilton "Herald" May 27.)

From remarks made by representatives of the local patriotic fund reflections concerning its administration in a general way made by Captain J. H. Burnham, M.P. for Peterborough, at a public meeting in Loew's theatre last night, are not going to go unchallenged.

When asked this morning concerning the matter W. H. Lovering, chairman of the relief committee of the Hamilton and Wentworth branch of the patriotic fund, made the following statement:

W. H. Lovering's Statement.

"Payments to soldiers wives average from $45 to $85 per month. This, however, is by no means all that we do. We are adjusting personal matters in the interests of soldiers' dependents every day. The statement credited to Captain Burnham, that when a soldier's wife desired information concerning payments, etc., she did not know to whom or where to apply, is rather far fetched. Surely every person in Hamilton knows that we had an office here, and those who have had occasion to solicit information also know that it has always been easy to get. We are sending out from thirty to forty letters every day in reply to letters received from soldiers' wives and dependents, who write to us for information on various subjects."

Want Information.

J. P. Bell treasurer of the local patriotic club, said he had not read the report, and expressed great surprise when informed concerning the statements made by Captain Burnham.

"If Captain Burnham or any other person or persons will give us any specific cases in which soldiers' wives have not received a square deal from the patriotic association, they will be given careful investigation," said Mr. Bell. "In this respect it does not matter whether the complaints are regarding money matters or any other cause. No complaint will pass without being carefully and fully investigated. We cannot, however, attempt to meet statements of a general nature such as those credited to Captain Burnham. If he will give us specific cases he has my assurance of speedy investigation in every instance."

Regulated at Ottawa.

"Patriotic allowances are regulated at Ottawa," said Robert Hobson. "I want to say, however, that down at Ottawa, Hamilton has always been held up as a model in connection with the work of the patriotic fund. The men in charge of the local branch, especially Mr. Lovering and Mr. Birge, have given service in the interests of the soldiers dependents which has been worth thousands of dollars to them. This service has been given without charge, and at great personal inconvenience.

The Marching Song.

No one knows the inspiration of a cramping song further than the soldier, and most regiments have their favorite airs, which they love to yell when on march. The men of the Manchester regiment have a fine reputation for singing on the march. And two of their favorite songs are "Killaloe" and "Brian Boru," both of which give opportunity for some hearty shouts at intervals. Similarly the Yorkshires, when route marching, enliven the way with "Dan Tucker," a song in which the words are of no account and the tune a series of diabolical yells.—London Chronicle.

AS CHARLIE SAYS:

"If you can't afford more than one ARABELA a day, you'll get at least one good cigar a day."

10c

SCALES & ROBERTS, LIMITED
Toronto

May we supply you with your Moth Preventatives and Disinfectants

We have a large and well assorted stock including:

Moth Flakes, Moth Bags, Moth Balls, Cedar Flakes, Formaldehyde & Formaldehyde Candles and other disinfectants such as:—
Roll Sulphur, Sulphur Candles Cloride of Lime, Kreso Coppeias, Thyno-Cresol, Zenoleum, Crude Carbolic Acid etc.

McDERMID & JURY'S
The Safe, Satisfactory Druggists
The Rexall Store
COR. GEORGE & CHARLOTTE

TELEPHONE 790
WHEN YOU WANT YOUR
Piano or Organ Tuned
ALL WORK GUARANTEED
W. H. Cunningham, 563 Weller St

LIVE POULTRY WANTED

Highest Market Prices Paid for all good fat stock delivered here at the Storage as follows: Hens, Chickens, Turkeys Ducks, Geese.

WM. SCOTT & CO., Ltd.
Cold Storage - Peterborough

TORONTO METAL Co.

Dealers in all kinds of Metals, Scrap Iron, Bottles and Rubbers
We buy and sell Second-hand Clothes and Furniture.
4 Lansdowne St., Peterboro
Phone 664.

High Quality
SEED CORN
For Sale at
The Peterboro Creamery
377 Aylmer St. Phone 650

DAUGHTER GAVE AGED MOTHER VINOL

Now She is Strong and Better Every Way

Pitman, N. J.—"I suffered from a weak, run-down condition so I could not get around to do my usual light duties, for I am 73 years of age and past hard work. My daughter brought me a bottle of Vinol and asked me to try it, and after taking two bottles I have a good appetite, rest well at night and am stronger and better in every way."—Mrs. F. Anderson, Pitman, N. J.

We wish every feeble, aged man and woman in this vicinity would just try this constitutional cod liver and iron tonic on our guarantee to return their money if it fails to benefit. Formula is on every bottle. McDermid and Jury, druggists; E. L. Payne, Peterborough. Also at the best druggists in all Ontario towns.

Difficult Tongue to Master.

A Frenchman says he speaks from experience ... that a linguist may be able to master all the modern tongues except his wife's.—London Standard.

When It Comes.

"Does your wife raise a rumpus when you stay away from home at night?"

"No, but she does when I get home."—Houston Post.

He that well and rightly considereth his own works will find little cause to judge hardly of another.—Thomas a Kempis.

warrants your confidence

Windsor Table Salt

Made in Canada

THE CANADIAN SALT CO. LIMITED

Good News to Housekeepers

Keep your rags and other junk for Low & Co. We will pay you from 3 1-2 to 4c. per lb. for rags; 7 1-2c. for rubber; 18 to 20c. a lb. for copper; 5c. per lb. for lead and zinc; scrap iron from 75c. to $1.25 per cwt.

Either drop us a line by mail or ring 697 or 766 at nights, and we will call for them.

Orders for coal taken now.

LOW & COMPANY

282 Simcoe St. and 385 Bethune

Phone 697 Wildlife and Holiday Ave.

Barbeau's Cartage

All kinds of Moving and Carting by careful and experienced men. A Lorry and a Piano Wagon has been added to our equipment which will enable us to give better service than ever to our Patrons. Satisfaction Guaranteed. We have just added new furniture van. Largest in the city. Household effects moved with care.

A. BARBEAU,

PHONE 1017 85 GLADSTONE AVE

Railway Time Tables

GRAND TRUNK RAILWAY

7.20—For Lakefield.
9.15 a.m.—For Hastings, Campbellford, Stirling, Madoc, Belleville, Deseronto, Napanee, Kingston, Brockville, Montreal.
8.20 a.m.—For Lindsay, Orillia, Collingwood, Midland, Penetanguishene, North Bay, Toronto, Hamilton Niagara.
12.03 p.m.—For Millbrook, Lindsay, and Port Hope, making direct connections at Port Hope for Toronto arriving Toronto 3.35 p.m.
12.05 p.m.—For Lakefield
12.02 p.m.—For Millbrook, Lindsay, Port Hope, and all points on the main line, east and west. Direct connections at Port Hope with International Limited for Toronto, Detroit and Chicago.
2.00 p.m.—For Hastings, Campbellford, Stirling, Madoc, Belleville, Deseronto, Napanee, Kingston and Brockville.
6.40 p.m.—For Lindsay, Orillia, Midland, North Bay, Toronto.
9.15 p.m.—For Millbrook, Port Hope, Belleville, Kingston, Brockville, Montreal and Boston.

CANADIAN PACIFIC RAILWAY

CORRECTED JAN. 31, 1918.

GOING EAST—
**2.38 p.m.—Indian River, Norwood, Havelock.
11.52 p.m.—Kingston, Smith's Falls, Montreal, Quebec, St. John, N.B. Boston and New York.
1.16 a.m.—Norwood, Havelock, Tweed, Perth, Smith's Falls and Ottawa.
**11.38 p.m.—Norwood, Havelock, Tweed, Perth, Smith's Falls, Ottawa and intermediate points.

GOING WEST—
5.12 a.m.—Toronto, Owen Sound, Guelph, Goderich, Hamilton, Buffalo, St. Thomas, London, Chatham, Detroit and Chicago.
6.20 a.m.—Myrtle and North Toronto.
**3.20 p.m.—Toronto Hamilton, Brantford, Buffalo, New York, Guelph, Galt, Woodstock, London, Detroit and Chicago and intermediate points between Peterborough and Toronto.
**9.35 a.m.—Lindsay, Orillia, Port McNicol and intermediate points.
**6.45 p.m.—North Toronto and West Toronto and intermediate points.

*Daily **Daily except Sunday.

The Woman Who Changed

By JANE PHELPS

Plans For David's Entertainment

CHAPTER LXXVIII.

As I had planned to do, I pretended to be asleep when George came in. It was after one o'clock and I could not help wondering where he had been, and who with. I have often speculated, since, upon whether other women were content to know as little of their husbands' plans and actions as I did of my husband's.

In the morning, before we went down to breakfast, I said:

"We must do something to entertain David, George. What shall we do?"

"Take the car and drive him around; go to the movies or the theatre with him. Do anything you like, only on no account allow his being here to interfere with my plans for your portrait, or to make you neglect your preparations to get away. I cannot have my plans upset by anyone."

It shounded awfully selfish; yet I do not think George meant it so. I could do anything I wished within reason. I should not have felt that stir of resentment, as I followed him slowly down stairs. There, before us, buried to the morning paper, sat David.

FUSSY ABOUT HIS PAPER

The moment I saw the newspaper I trembled. If there was one thing more than another over which George was impatient, it was his paper. He always knew if it had been touched, no matter how carefully it might be folded, and he never failed to find fault because of it.

"Not much news that I can see," David said carelessly, laying the paper down as he kissed me good morning.

"No?" George said, coldly.

"No! won't pay you to read it!" David returned, oblivious.

"I will read it, just the same."

Just then James appeared with the breakfast. I poured the coffee and commenced to chat with David. But George's face wore a forbidding scowl until he had nearly finished. I made up my mind that I would have to tell David that George was peculiarly sensitive about opening his morning paper himself.

But I forgot all about it in my pleasure, as George remarked.

"They tell me the play at the Academy is excellent. Shall I send you tickets for the matinee?"

"Oh, please do! I heard Evelyn say she had heard it was good."

"Why not ask her to go with you. Call her while I am upstairs, so that I can know how many tickets to get."

Evelyn was delighted, and promised to come right over and meet David. She knew he was my favorite brother, and was very anxious to see him.

So, once more, George had upset my theory that he was carelessly indifferent. It was puzzling, to say the least. Just as I had made up my mind that he was cruel, unbearable, he would do something nice and I would be all at sea again.

But I was glad he had shown himself so gracious before David. My brother would have a good impression at the start. I never thought of the finish.

Evelyn and David made friends with each other at once. We ordered the car and took an hour's spin out into the country, then we went home with Evelyn to luncheon, and then to the matinee.

DAVID IS PUZZLED

The play was delightful. We decided to walk home. It was just getting dusk as we left Evelyn at her door. The afternoon had been cloudy, and darkness had set in very early.

"Isn't that George?" David asked in a stage whisper, as we turned the corner.

"Yes, come on," I said taking his arm and hurrying him along. George was standing in front of Julia Collin's house, he and she engaged in an animated conversation. They hadn't seen us, and I piloted David across the street.

"What's the game?" David asked.

"Why don't you want George to see us? He told you to go? Or—I have it. You didn't want him to know we saw him! That's it, isn't it, sis?"

"It might embarrass him. He was very busy," I answered as calmly as I could. I would have avoided it, had it been in any way possible. But David had seen. Now I must quiet any suspicions he might have.

"Is he that kind?" David asked, real concern in his voice.

"What kind?" I sparred for time.

"The kind of man who isn't satisfied with his wife, but wants to make love to other women, too?"

In spite of my anxiety and my hurt, I laughed. There was such real tragedy in David's voice.

"No indeed, dear. He isn't at all that kind. It is vulgar to do such things, and George never is common."

"Well, I don't like the looks of it. Honest, don't you care, sis? If you do, and he makes you unhappy, I'll—well, I'll do something!"

Tomorrow — **David Watches His Brother-in-Law.**

For Hair and Skin Health Cuticura is Supreme

If you use Cuticura Soap for everyday toilet purposes, with touches of Cuticura Ointment now and then as needed to soothe and heal the first pimples, redness, roughness or scalp irritation you will have as clear a complexion and as good hair as it is possible to have.

Sample Each Free by Mail. Address postcard: "Cuticura, Dept. N, Boston, U. S. A." Sold by dealers throughout the world.

ON GUARD

At this time of the year people feel weak, tired, listless, their blood is thin, they have lived indoors and perhaps expended all their mental and bodily energy and they want to know how to renew their energy and stamina, overcome headaches and backaches, have clear eyes, a smooth, ruddy skin, and feel the exhilaration of real good health tingling thru their body. Good, pure, rich, red blood is the best insurance against ills of all kinds. Almost all diseases come from impure and impoverished blood. It is to be noticed in the pale or pimply face, the tired, haggard appearance or the listless manner.

Drink hot water a half hour before meals, and for a vegetable tonic there's nothing better than Dr. Pierce's Golden Medical Discovery, the old-fashioned herbal remedy, which has had such a fine reputation for fifty years. It contains no alcohol or narcotics. It is made from Golden Seal root, Bloodroot, Oregon grape root, Queen's root, Black Cherry bark, extracted with glycerine and made into tablets and liquid. Tablets fifty cents, at most drug stores.

In order to insure pure blood and to build up the system try this tonic known as Dr. Pierce's Golden Medical Discovery. Get it now!

Gallant Unto Death.

When Sir Ralph Abercromby was mortally wounded in the battle of Aboukir he was carried on a litter on board the Foudroyant. To ease his pain a soldier's blanket was placed under his head. He asked what it was.

"It is only a soldier's blanket," he was told.

"Whose blanket is it?" he persisted, lifting himself up.

"Only one of the men's."

"I want to know the name of the man whose blanket this is," the dying commander insisted.

"It is Duncan Roy's of the Forty-second, Sir Ralph," said his attendant at last.

"Then see that Duncan Roy gets his blanket this very night," commanded the brave man, who did not forget even in his last agonies the comfort and welfare of his men. Of such unselfish stuff are true soldiers made.—Youth's Companion.

Test For Hydrochloric Acid.

A curious mishap gave us a very delicate test for hydrochloric acid in the atmosphere. In a North of England locality many houses have curtains of the cream color produced by metanil yellow, popularly known as "dolly" cream dye and to science as "the sodium salt of meta-amido-benzine sulphonic acid-azo-diphenyl-amine." Some of these cream colored curtains suddenly changed to heliotrope. Investigation showed that an accidental escape of hydrochloric acid from a neighboring alkali plant had discolored the curtains, and the dye became a most useful test.—London Globe.

Political Influence.

"What do you understand by the term political influence?"

"Political influence," replied Senator Sorghum, "is usually something that a lot of people come around and tell you they brought to bear after you have succeeded in landing a job."—Washington Star.

College Education.

A college education is not a scheme to enable a man to live without work. Its purpose is to help him to work to advantage — to make every stroke count.—David Starr Jordan.

Clean to handle. Sold by all Druggists, Grocers and General Stores.

Masked Women.

Upper class Swahili women wear curious masks, which are made of leather and beads on a wooden frame. The mask is derived from the traditional usage of Moslem women, who must keep their faces covered in the presence of men. For several centuries Arab traders have frequented this east African coast, and to their influence are due most of the civilized customs found today among the natives of the district. The clothing worn by these prosperous dames is of silk, their shoes are partly of silver, and they wear much silver jewelry. The Moslems in Zanzibar, by the way, are less fanatically strict about religious usages than their brethren in Morocco and Turkey.—Wide World Magazine.

TO SUFFER FROM HEADACHES

Makes Life Miserable

Headaches seems to be habitual with many people. Some are seldom, if ever, free from it, suffering continually with the dull throbbings, the intense pain, sometimes in one part, sometimes in another, and then over the whole head, varying in its severity by the cause which brings it on.

The varieties of headache most common are sick or bilious headache, nervous headache, headache from constipation, debility or indigestion and periodical and spasmodic headache, and undoubtedly the cause must be removed before permanent relief can be had.

Burdock Blood Bitters, that has been on the market for over 40 years, removes the cause of the headaches, and not only does this but also restores the entire system to healthy action and buoyant vigour.

Miss Emily Smith, 204 Bellwoods Ave., Toronto, Ont., writes: "I cannot speak too highly of Burdock Blood Bitters. For two years I was greatly troubled with violent headaches, particularly in the morning. I tried everything to cure me until a friend recommended B.B.B. I tried it, and now I am completely cured."

Manufactured by The T. Milburn Co., Limited, Toronto, Ont.

QUAINT WILLS.

A Parrot and a Russet Cob That Were Well Provided For.

The making of queer wills is a subject prolific of good stories, and some remarkable examples are given by Virgil M. Harris in "Ancient, Curious and Famous Wills." One Caroline Hunter, an elderly spinster, left £1,000 in trust for her parrot. The money was to provide it with a home and to guarantee it attention at the hands of a custodian, who had to be of the female sex and had to undertake not to leave England. The will included this clause:

"I will and desire that whoever tries to frustrate these my intentions shall forfeit whatever I have left him, her or them. I owe nothing to any one. Many owe me gratitude and money, but none have paid me either."

A rustic of Toulouse about 1781 wrote a brief will in these terms:

"I declare that I appoint my russet cob my universal heir, and I desire that he may belong to my nephew, George."

This was contested, but was confirmed, as it was clear that the said George in owning the horse would have control of the money; also he would not be able to transfer or dissipate the cash for the simple reason that he would require the horse's consent, which would be difficult to obtain.

Burma Pagodas Are Reminders.

Eight or nine miles below Mandalay, in Burma, the right bank of the Irawadi is hilly, and in the neighborhood of the old Burmese town of Sagaing the hills are dotted all over with pagodas. These are not temples, but are built by pious people as offerings to the supreme power, it being generally believed that such acts of devotion count to the builders' credit in the next world. The pagodas are of all kinds, according to the means of the builders, from primitive whitewashed structures to ornate erections with grotesque gilded lions. The lions have various meanings, but stand chiefly as a reminder of unselfish devotion. An ancient Burmese legend, taught to all Burmese children, is that of a lioness who nursed and guarded the baby son of a king and who died of a broken heart when the prince grew up and went away.—Wide World Magazine.

Cured My Cough In One Night

Relieved Me of a Throat Weakness That Resisted Every Treatment.

"SUFFERERS, FOLLOW MY PLAN"

"After being loaded down with a chronic hacking cough for months, you can imagine my joy at finding even a relief from it," writes Mrs. O. A. Tooker, of Monson, Mass., U.S.A. "I was troubled with an irritable throat weakness and asthma that simply defied every medicine I ever used. I was discouraged until a friend recommended **Catarrhozone** so strongly that I bought a dollar outfit from my druggist. I breathed in the healing fumes of Catarrhozone very deeply—used the inhaler five minutes every hour. After the first day I was better, and next morning my cough was gone. My asthma is cured, my throat weakness is gone, and I am well. For two years indeed, with the aid of Catarrhozone, I have kept perfectly well. I have also used Dr. Hamilton's Pills for constipation with grand results, and consider your remedies have done wonders for me."

Thousands of wonderful cures are reported every year. Catarrhozone does all that is claimed for it, and is certainly most efficient for colds, bronchitis, throat trouble, asthma and catarrh. The two months' treatment (large size), price $1.00, is guaranteed, smaller size 50c, sample size 25c, at all storekeepers and druggists, or The Catarrhozone Co., Buffalo, N.Y., and Kingston, Canada.

"Your boy seems to be stronger on athletics than he is on the classics."

"Yes," replied the candid parent. "He explained that to me. He says he knows I am much more likely to understand and appreciate what he is doing in athletics."—Washington Star.

He sang to her under the window,
He told of the peaceful night;
He sang, "How serenely quiet
Is all 'neath the stars so bright!"
But just as he reached the stanza
That ended with "silver moon"
Her father appeared at the window,
And he instantly changed his tune.
—Lippincott's Magazine.

Pouting Wife—You used to call me the light of your life.

Hub—So I did, but I had no idea the meter was going to register such a cost.—Boston Transcript.

The small boy's growing rather glum;
He's anxious as he waits.
It seems the time will never come
For him to put on skates.
—Fun Magazine.

One Lawyer to Another—You are the biggest fool I ever saw!

Judge—Order, order! You forget that I'm in the room!—Pittsburgh Dispatch.

A wild and uncivilized Sioux
Once asked a Chinee for a chiouz.
No "baccy" he had.
It made him so mad
He cut off the Chinaman's quiouz.
—New York American.

Mrs. Goodley—Mrs. Bloomer seems to keep her youth still.

Miss Cheline—Well, she keeps her age quiet.—Catholic Standard and Times.

"Nothing ventured, nothing gained"
Is a motto that has cost.
The safest way to put it is
"Nothing ventured, nothing lost."
—Judge.

TRIALS OF A PARSON.

Efforts of Some of His Flock to Keep Him Meek and Humble.

Do not be a parson unless you are blessed with a strong sense of humor and a thick hide, advises an English clergyman in Pearson's Weekly.

I was asked by a friend who had been offered a living near me to go and see the vicarage and church and report. I did so, and the clerk showed me round. As we neared the end he turned to me and said:

"Be you our new parson, sir, if I may make so bold?" I assured him that I was not. "I be main glad to hear that, sir," he said, with relief. "We've always had good uns so far!"

In a scattered parish I called upon an old couple about tea time. "Would you like a cup of tea?" the housewife asked. I confessed that I should like it very much. The dear old soul prepared one and kept apologizing because she had no jam or cake. I assured her that it did not matter in the least. "Well, sir," she said, brightening, "after all, 'tisn't as if you was one of them that feed high. Any one can see that."

One more. A friend of mine had got a job for a man who had been for a long time out of work. I guessed he was getting pretty shabby, so I looked up a suit—we were much of a size—and took it round. The man's wife took it, and I waited in the hall ready to be overwhelmed with thanks. She came back and said:

"My 'usband thanks you kindly, sir, but he don't hold with parson's clothes. But if you've got anything as is suitable for a man he'll have a look at it."

LADIES! DARKEN YOUR GRAY HAIR

Use Grandma's Sage Tea and Sulphur Recipe and Nobody Will Know

The use of Sage and Sulphur for restoring faded, gray hair to its natural color dates back to grandmother's time. She used it to keep her hair beautifully dark, glossy and attractive. Whenever her hair took on that dull, faded or streaked appearance, this simple mixture was applied with wonderful effect.

But brewing at home is mussy and out-of-date. Nowadays, by asking at any drug store for a 50-cent bottle of "Wyeth's Sage and Sulphur Compound," you will get this famous old preparation, improved by the addition of other ingredients, which can be depended upon to restore natural color and beauty to the hair.

A well known downtown druggist says it darkens the hair so naturally and evenly that nobody can tell it has been applied. You simply dampen a sponge or soft brush with it and draw this through your hair, taking one strand at a time. By morning the gray hair disappears, and after another application or two, it becomes beautifully dark and glossy.

Wyeth's Sage and Sulphur Compound is a delightful toilet requisite for those who desire a more youthful appearance. It is not intended for the cure, mitigation or prevention of disease.

A LIFETIME OF SUFFERING

Prevented by "Fruit-a-tives" The Wonderful Fruit Medicine

58 Maisonneuve St., Hull, Que.

"In my opinion, no other medicine is so good as 'Fruit-a-tives' for Indigestion and Constipation.

For years, I suffered with these dreaded diseases, trying all kinds of treatments until I was told I was incurable.

One day a friend told me to try 'Fruit-a-tives'. To my surprise, I found this medicine gave immediate relief, and in a short time I was all right again".

DONAT LALONDE

50c. a box, 6 for $2.50, trial size 25c. At all dealers or from Fruit-a-tives Limited, Ottawa.

CHINA PAINTING

Mrs. Langley McCarthy

Teaches Biscoff's New and Beautiful Work in China Painting.

LUMBER

BUILDERS' MATERIALS of all kinds. Shingles, Scantlings, Joist and Bill Stuff, Mouldings, Casings, Base and all kinds of Finish. Boxes and Box Shooks, Slabs and Mill Wood

Alf. McDonald Estate

POINT ST. CHARLES MILL

NO CHANGE IN PRICE

SIMPLEX SHOE POLISH

10c

BLACK, TAN, WHITE AND OX BLOOD

HAWES & Co., Toronto

Yes, I Intend To But Not Now

Have YOU any idea what that decision is costing you—even if you live? Of course if you die the cost is much GREATER.

Read the following facts and then decide for yourself:

The premium you would pay for $1,000 of insurance at age 60 WOULD BUY YOU nearly $4,000 of insurance at age 21.

The premium you pay for $1,000 of insurance at age 50 WOULD BUY YOU nearly $2,500 at age 21.

The premium you pay for $1,000 of insurance at age 35 WOULD BUY YOU $1,440 at age 21.

Besides while you may be insurable at age 21 you may not be insurable, AT ANY PRICE, at the other ages mentioned.

The one great fate that touches our lives is the verdict of NOW.

See a Sun Life agent about this.

W. H. HILL, Manager, Central Ontario

Cor. Hunter & Water Sts., Peterboro, Ont.

D. H. MOORE, J. D. CAMERON } Inspectors

PHONE 14

Famed in story—Alaska, the land of strong men, of awe-inspiring grandeur, of the Midnight Sun and the Northern Lights. The journey over the

TRANSCONTINENTAL LINE

via

Toronto, North Bay, Cochrane,

through the new country opening up in Northern Ontario, thence to Winnipeg and over the Picturesque Prairie Provinces.

The Mount Robson-Skeena River route takes you through the Canadian Rockies at their best. Unexcelled equipment both on train and steamship gives you a luxurious journey through scenic wonders. Perfect hotel accommodation at the Fort Garry, Winnipeg, and the Macdonald, Edmonton.

For all particulars apply to any Grand Trunk Agent or to C. E. Horning, Dist. Passenger Agent, Union Station, Toronto.

"The National Smoke"

WILSON'S BACHELOR

Try a "Bachelor" cigar to-day. Its delightful flavor and satisfying quality are the best evidences of its intrinsic merit.

3 for 25¢

ANDREW WILSON & Co. TORONTO AND MONTREAL

MEDICAL.

DR. BUCHANAN, F.R.C.S., Edin., M.R.C.S., Eng., L.R.C.P., London—Eye, Ear, Nose and Throat Specialist. Hours: 9-11 a.m. 2-4 p.m. 7-8 p.m. 'Phone 619. Office, corner of Water and Murray streets.

DR. E. E. HARVEY, Silver Medalist University of Toronto Special attention to diseases of women and children. Office hours: 1.30 to 5 p.m., 7-9 p.m. 'Phone 829. Office 212 Brock street.

DR. C. F. ROSS, Ex-House Surgeon Grace Hospital, Toronto. Residence—Keene, Ont. 6 mos-6

BARRISTERS AND SOLICITORS.

GORDON, WIDDIFIELD & O'BRIEN, Barristers, Solicitors, Notaries, Solicitors for the city of Peterborough.

S. EDMUND L. GOODWILL — Barrister, Solicitor, Notary Public, etc. Office 89 Water street. 'Phone 191. Successor to Roger, Bennet & Goodwill. Money to Loan at current rates upon easy terms.

G. W. HATTON, County Crown Attorney Barrister, Solicitor. Trust funds to Loan at lowest current rates of interest on easy terms of repayment.

PECK, KERR & McELDERRY—Barristers, Solicitors, and Notaries. Office, 413 Water street, Peterborough. Money to Loan at lowest current rates of interest on easy terms of payment.
B. A. Peck, K. C. D. Kerr, W. J. McElderry

O'CONNELL & CORSERY—Barristers, Solicitors and Notaries. Money to loan at lowest rates of interest. Daniel O'Connell, John E. Corsery, Hunter St. two doors west of the Post Office.

DUMBLE & JOHNSON—Barristers, Solicitors, etc. Office over Toronto Savings and Loan Company, 437 George street.
D. W. Dumble, K. C. W. F. Johnston

A. E. DIXON—Barrister, Solicitor, etc. Offices: Corner Hunter and George Sts Entrance, next Madill's Drug Store.

J. G. GUISE-BAGLEY, M.A., M.B.—Barrister, Solicitor, Notary Public, (Successor to Ruddy & Burnham), 443 Water street, Peterborough Money to Loan, Specialties in Patents. 'Phone 54.

GALT & GALT—Barristers, Solicitors and Notaries Public, Hunter Street, Peterborough. Next to St. John's Church Money to loan at lowest rates of interest.
E. M. D. Galt. Basil D. Galt

MOORE & WEARING—Barrister and Solicitors, 403 Water street (opposite Post Office). Money to loan at lowest rates W. M. Moore, K. C., Joseph Wearing M.A.

E. R. HALL—Barrister, Solicitor, etc., Peterborough, Ont. Office, corner Hunter and Water streets, over Canadian Bank of Commerce. Successors to Hall, Madd & Davidson. Trust funds to loan on easy terms of payment.

MONEY TO LOAN.

GORDON, WIDDIFIELD & O'BRIEN, Barristers, Solicitors, Notaries, Solicitors for the City of Peterborough.

OSTEOPATHY.

DR. ASA G. WALMSLEY—Osteopathic Physician. Office in Sun Life Building, Corner of Hunter and Water streets, Entrance, 154 Hunter street. 'Phones Office, 640; Residence, 609. Office hours, 9 to 12 a.m., 2 to 5 p.m. Evenings by appointment.

MASSAGE.

MAY GRIERSON, MASSEUSE — Treatment of Muscular and Nervous disorders—96 Douro Street, Ashburnham. 'Phone 1970.

ARCHITECTS.

W. H. BARRY, ARCHITECT
Plans prepared for Monumental, Commercial and Domestic Buildings. Office 477 1-2 Bolivar St.

W. BLACKWELL—Architect and Civil Engineer. Plans and estimates made for churches, public buildings and dwelling houses. Buildings heating and plumbing a specialty. Office, 374 Water Street, Peterborough.

EDWIN ELCOME
— TAXIDERMIST —
Heads, Animals, Birds, Fish, Etc., mounted artistically and permanently
HEADS OF DEER, MOOSE, AND CARIBOU OUR SPECIALTY
Heads, Animals, Birds, Fish, Artificial Eyes, Taxidermist Supplies, Bird and Flower Guide Books for sale
692 HARVEY STREET
PETERBOROUGH, ONTARIO

Toronto Savings & Loan Company
437 George St., Peterborough
Paid Up Capital $1,000,000.00
Reserve Fund 1,050,000.00
Savings Department — Deposits received of one Dollar and upwards. Interest (paid quarterly) accrues from date of deposit to date of withdrawal.
Every facility and convenience is afforded to Depositors.
Investment Department — Debentures issued for sums of $100 and upwards for periods of 1 to 5 years, upon which special rates of interest are paid depending upon the term of investment.
Executors and Trustees are authorized by law to invest in the Debentures of this Institution.
Money to loan at lowest current rates of interest.
W. G. MORROW
Managing Director

Egg-Producing
Hen Feed!
Feed your Fowl Ground Green Bone. We sell it.
Save your Wood Ashes, Bones, Iron, Copper and Brass for
Geo. Stevens
Phone 1389
P.O. Address: 364 Mark St
Peterborough, Ont.

OUR DAILY SHORT STORY

My Brother Tom

By ELINOR MARSH

When my brother Tom was sixteen he went to a distant city to seek his fortune. I was then a little girl of ten. When the world's war broke out Tom enlisted in an ambulance corps and went to France without my seeing him. I had not seen him since he had left home eight years before. Then news came that he had been grievously wounded, and was to be discharged from military service, and sent home.

Meanwhile, father had died, mother was very feeble, and there was no one to meet Tom when he should arrive at the port of New York but myself. The news that he had of Tom was that he pined to get home and the surgeons had decided to send him without waiting for him to fully recover.

I could not get definite news as to when Tom would arrive, so I went to New York and waited. One morning I learned that a ship was of quarantin and would be at the dock in a few hours. I immediately went to the landing place, and in due time the ship was docked. I went aboard, and on deck, on a stretcher, lay a soldier, waiting to be carried ashore.

"Are you Tom?" I asked, kneeling beside the stretcher.

"Yes," he said, looking at me inquiringly.

I gave him a kiss and plied him with questions as to his condition, but did not give him time to answer any of them. As soon as I came to a pause he said:

"When do you suppose I'm to be taken ashore?"

"Don't trouble yourself about anything; I'm here to look after you," I said, and, seeing an officer of the ship not far from me, I ran to him and begged him to send some men to carry my brother ashore. The officer at once ordered four men to take up the stretcher and carry it to the dock. I walked beside Tom, and on reaching the shore, asked him if I should get an ambulance for him.

"Not on your life," he replied. "I've seen all of the ambulances I care to see. I got knocked out driving one of them. I'm strong enough to sit up in an auto."

There were taxicabs about, and I called one of them, and the men who had carried Tom ashore helped him into it. I told the chauffeur where to drive us, and he moved away.

"Where are you going to take me?" asked Tom.

"I'm stopping with Aunt Mary; we'll go there."

"She won't take me in, will she?" said Tom doubtfully.

"Certainly; she'll be only too glad to do so. You can lean on me." And I drew him toward me and his head sank on my shoulder.

I could not get much information from him about himself, he was so weak. He left everything to me, asking no questions and manifesting no interest in anything till I said: "We'll be at Aunt Mary's in a few minutes, and you will soon be comfortable in bed." Then he said that he must go to a hospital. His wound was healed, but it would be safer for him to go where he could have a doctor's attention at a moment's notice.

I was disappointed at this, for I had hoped to take him home with me the same day.

I drove him to a hospital and engaged a room for him. After seeing him comfortably in bed I gave him a kiss and, promising to come back in a few hours, took my departure for my aunt's. At parting he looked up at me with an expression of deep appreciation and gratitude, saying:

"I don't know what I should have done if you hadn't met me and taken all this trouble in my behalf." I kissed him again and told him that my service had only just begun.

Having telegraphed mother that Tom had arrived and was doing well, that the doctor said it would be safe for him to go home in about a week, I returned to him. I nursed him affectionately, spending every day with him. At the end of three days the doctor said that it would be perfectly safe for him to travel, but Tom said he was too weak to stand the journey. Three more days passed. One afternoon when I was sitting by his bed, holding his hand in mine, the door opened and a young man entered. He looked at us with an amused expression and said:

"Well, I'll be jinged!"

Tom withdrew his hand from mine instantly.

The stranger took me in his arms and kissed me, then said to Tom:

"What the dickens does this mean, you old humbug. You have evidently been passing yourself off for me."

"I haven't, Tom, honor bright; your sister met me, and took pity on me. I hadn't the resolution to disabuse her of her mistake. You know I haven't a near relative in the world. Your sister took me in charge, and it was well, for I was not able to take care of myself."

"Well, well, old man, I'm glad she's been of service to you. I don't blame you a bit. I wish some fellow's sister had met me; I would have played the same game."

I'm not going to say how I felt. I covered my face with my hands and my brother—my real brother pulled them away. I suppose I should banish the other one. They are both Tom and were friends before they went to war, but I can't. I am still nursing him.

SHE WAS ONLY TWENTY

Yet Suffered with Functional Disorder and Was Cured by Lydia E. Pinkham's Vegetable Compound.

Spring Valley, Ill.—"For many months I suffered from periodic pains—I doctored with our family physician but received no relief—then I explained my trouble to another doctor and he advised me to take Lydia E. Pinkham's Vegetable Compound. Soon after taking it I began to notice a change for the better, and after taking six bottles I am in perfect health, and I cannot thank you enough for the relief it has given me."—Miss KATE LAWRENCE, Box 725, Spring Valley, Ill.

School girls and girls who are employed at home or in some occupation should not continue to suffer tortures at such times, but profit by the experience of Miss Lawrence and thousands of others who have tried this famous root and herb remedy, Lydia E. Pinkham's Vegetable Compound, and found relief from such suffering. If complications exist write the Lydia E. Pinkham Medicine Co., Lynn, Mass. The result of their 40 years experience in advising girls on this subject is at your service.

2 IN 1 SHOE POLISHES

LIQUIDS & PASTES FOR BLACK, WHITE, TAN, DARK BROWN OR OX-BLOOD SHOES.

KEEP YOUR SHOES NEAT

A QUICK BRILLIANT LASTING SHINE. PRESERVE THE LEATHER.

THE F.F. DALLEY CORPORATIONS, LTD., HAMILTON, ONT.

UNION BANK OF CANADA

Send Small Sums by Money Orders issued by the Union Bank of Canada.

For amounts up to $50.00 they may be purchased at any Branch of this Bank, and are payable at full face value at any Chartered Bank in Canada, Yukon excepted, and in the principal cities in the United States. They are convenient to secure and cash, and absolutely safe.

PETERBOROUGH BRANCH . . C. H. PENNEFATHER, Manager
NORWOOD BRANCH . . . . D. B. CUTCLIFFE, Manager
HASTINGS BRANCH . . . . J. M. THOMSON, Manager
STIRLING BRANCH . . . . W. S. MARTIN, Manager

FOR SALE

LOTS

On The Late Senator Cox Homestead

Beautifully Situated

Apply---437 GEORGE ST.

A TRAP FOR MARINERS.

Salmadina Bank, Off Colombia's Coast, Is a Perilous Shoal.

One of the most dangerous places for navigation is the Salmadina bank, which lies just outside the harbor of Cartagena, Colombia. Many vessels have come to grief on the treacherous sands of Salmadina in the past, and because of the impossibility of keeping buoys on it the shoal is a constant menace to ships plying those waters.

This dangerous bank is about four miles long and two miles wide. There is scarcely more than twelve feet of water over it at any time. The sea is usually smooth in that part of the Caribbean, and unless there is ground swell enough to cause waves to break on the reef there is nothing to warn the navigator that he is approaching this shallow spot. He may have his lead going and get plenty of water one minute and be bang up on the shoal the next.

The lighthouse people will probably never be able to put buoys on Salmadina that will stay there. They are invariably carried away in the terrific hurricanes that periodically sweep these waters. So it seems as if Salmadina was a bad spot put there for the permanent worriment of shipmasters. —New York Sun.

Penalties For Sabbath Breaking.

Sabbath breaking in Dundee was an expensive business in former times, to judge by the table of fines, etc., drawn up by the local Guild of Bonnetmakers in 1665. For traveling or drinking in a tavern on Sunday the fine was fixed at 40 shillings for each offense. For "hanging out bonnets, clothing or fish to dry—penalty for bonnets, 6s. 8d.; for clothes, 4 shillings; for fish, 3 shillings. Carrying water from the well or washing meat thereat in time of sermon, penalty, 8 shillings; gathering kail in time of sermon, penalty, 5 shillings; going to neighbors' houses in time of sermon without lawful excuse, such as sickness, penalty for first fault, 12 shillings, and for second twice as much, with rebuke before the craft, and for the third, summons before the kirk session."—London Chronicle.

China's Millions.

Any figures for the population of China must necessarily be more or less unreliable, inasmuch as the census man is not much in evidence in the land of the Celestials. The estimate, which is probably somewhere near correct, is 402,700,000. As to whether the millions of China will ever become thoroughly modernized in the sense that the Japanese are remains to be seen. The Chinaman possesses plenty of good sense and there seems to be no valid reason why he should not some time "catch on" to things and forge ahead with the rest of the folks.—New York Journal.

Practical Advice.

"I want to sue for Mabel's hand. How would you advise me to proceed?" "Why not take the case to court?"

Daily Thought.

The man who insists upon seeing with perfect clearness before he decides never decides.—Amiel's Journal.

$1,000.00 REWARD FORFEITED IF REMEDY FAILS

We hope this notice will reach the eyes of people who are troubled with constipation and bowel trouble. Dr. Hamilton's Pills have been guaranteed to cure any case within three days, and the above reward will be paid for any case resisting this greatest of all remedies.

No prescription ever written could surpass Dr. Hamilton's Pills of Mandrake and Butternut. For years they have been curing the most obstinate cases of constipation, biliousness, headaches and sour stomach. Here is your chance to test Dr. Hamilton's Pills. If they fail—your money back for the asking. Be sure you get the yellow box, and insist on being supplied with only Dr. Hamilton's Pills of Mandrake and Butternut, 25c. at all dealers.

WINNING HAPPINESS.

Get on Good Terms With Yourself and Everything About You.

Happiness can never come from the outside to the inside unless happiness already exists in the inside. We become happy because there are certain elements within us that respond immediately to the things that make up happiness.

To be thoroughly happy you must be on good terms with yourself.

Also it means that you have fathomed the mystery of happiness in every growing thing about you. A man that is not on good terms with the trees and flowers and birds and houses and the scores of other gifts of nature can never be upon good terms with himself. For nature, though silent in its expression, speaks truths more wondrous than the expressed truths of men.

To be thoroughly happy you must be on good terms with everything about you.

Did you ever look up into the sky and ask yourself whether or not you were on good terms with the stars, with the planets—with the moon? And during the day, with the clouds and the marvelous sun that so greatly affect your disposition, as these things do affect the dispositions of every one?

To be thoroughly happy you must make the wonderful truths and expressions of nature your mental companions.

It is impossible for you to be upon good terms with all people unless you fall in alignment with their sympathies and with their viewpoints. It is impossible for you to bring out the best that is within unless you use as a basic standing a perfect equality of terms.—Toledo Times.

Likes to Be Remembered.

Think well about great things; and know that thought is the only reality in this world. Lift up nature to thine own stature; and let the whole universe be for thee no more than the reflection of thine own heroic soul. Combat for honor's sake; that alone is worthy of a man. And if it should fall to thee to receive wounds, shed thy blood as a beneficent dew, and smile.—Cervantes.

Heart Beat So Fast

Could Not Sleep

HAD TO SIT UP IN BED

Heart trouble has of late years become very prevalent. Sometimes a pain catches you in the region of the heart, now and then your heart skips beats, palpitates, throbs, or beats with such rapidity and violence you think it will burst. You have weak and dizzy spells, are nervous, irritable and depressed, and if you attempt to walk upstairs or any distance you get all out of breath.

There is no other remedy will do you so much good, restore your heart to a natural condition, build up your strength and give you back vigor and vitality as Milburn's Heart and Nerve Pills.

Mrs. A. Russell, Niagara Falls, Ont., writes: "At nights I could not sleep, and had to sit up in bed, my heart would beat so fast.

"When I went to walk very far I would get all out of breath, and would have to sit down and rest before I could go any further. I was advised to get Milburn's Heart and Nerve Pills, and before I had used two boxes I could sleep and walk as far as I liked without any trouble."

Milburn's Heart and Nerve Pills are 50c per box at all dealers, or mailed direct on receipt of price by The T. Milburn Co., Limited, Toronto, Ont.

ANCIENT MEDICAL HUMOR.

Specimens From the Rome of Nearly Twenty Centuries Ago.

That there was no lack of medical humor in the classic days of Rome is made sure by the ancient epigrams of Martial of nearly 2,000 years ago. The London Lancet shows that the poet bore a grudge against the specialists of his day, for it seems they had this variety of practitioners then and pokes fun at the oculists and at the surgeons who indulged in clinical teaching. Of the latter he has a patient complain in good Latin, and this complaint has been made over into current English:

I lay ill, but soon Symmachus sought me
With a class of a hundred young men.
Whose hundred cold paws have brought me
The fever I lacked till then.

The journal of the American Medical association calling attention to the medical ways of the ancient city notes that diseases due to luxurious habits had multiplied greatly in Rome. What was called gout—that is, pains and aches in joints and muscles and the vague conditions that we now call rheumatism—had also greatly increased. Pliny, who was an older contemporary of Martial, says, "Gout used to be an extremely rare disease, not in the times of our fathers and grandfathers only, but even within my own memory." Although the gouty were usually rich and of luxurious habits, some of them evidently were not good pay. An evidence of this is thus given:

Diodorus, while he sues in court,
On gouty feet can stand,
But when the lawyer's bill is brought
The gout sets fast his hand.

Dimensions of the Vatican.

The Vatican, including a number of connected buildings, erected at different periods, covers a space of 1,151 by 767 feet and has 200 stairways, 20 courts and 4,422 rooms. No statement has been made of the number of servants employed there.

The Blessings.

The real blessing, mercy, satisfaction, is not in the having or the lack of merely outward things, but in the consciousness that the true sources of life and happiness are deeper than all these.—John White Chadwick.

Depressed but Discerning.

That doctrine of "all for each and each for all" is beautiful enough in theory, but our experience is that the majority of us have to do the aching while the favored few get away with the ailing.—Houston Post.

Past and Future Responsibility.

Between one's ancestors and one's posterity one leads an uncomfortable life of little freedom and much responsibility!—Chicago News.

Sore Eyes — Granulated Eyelids, Eyes inflamed by exposure to Sun, Dust and Wind quickly relieved by Murine Eye Remedy. No Smarting, Just Eye Comfort. At Druggists or by mail 50c per Bottle. Murine Eye Salve in Tubes 25c. For Book of the Eye write Murine Eye Remedy Co., Chicago

In Trust for Canadian Industry

Some twenty thousand firms, from small power laundries and small print shops, up to plants like those of the large terminal grain elevators at the head of the lakes, Hollinger Consolidated Gold Mines at Timmins, and the Quaker Oats Company at Peterboro'—

All, to a greater or lesser extent, depend for their operation upon the efficiency of their Power Transmission Machinery. What has this to do with us? The answer is "everything."

The majority of these firms rely upon Dodge Equipment for their Power Transmission.

Think what it would mean to them if Dodge Equipment fell down. If such a thing happened simultaneously in a thousand plants it would paralyze industry.

This thought may not have occurred to laymen or even to some engineers or power plant superintendents.

But it is ever present with us. It has shaped and guided the policy of this firm for thirty-two years.

Our business is not one that appeals to the public imagination, but we know that in the final reckoning a great share of the public welfare depends upon the efficiency with which Dodge Power Transmission Machinery performs its functions.

If Dodge Equipment were to fail, many a plant would be idle, and unemployment would ensue. Household purse strings would be tightened, and the whole fabric of retail business affected. This then, is why we regard our business as a trust, for it is fundamental to the industrial life of Canada.

No matter at what cost to ourselves, every unit that leaves our plant must reach the standards we have set to mark "perfection."

We admit this policy has paid us, for we are proud to be among the largest manufacturers of Transmission Machinery in the world.

The output of hundreds of big munitions plants in Canada and the Allied countries pays silent tribute every day to the efficiency of Dodge Power Transmission Machinery.

DODGE
Manufacturing Co., Ltd.
William Hamilton Co., Limited.
'Phone 78. 479 Reid Street.
Stockers for Peterboro and District.

THERE'S NOTHING

More Impartial than Fire!

It comes to men in all conditions of life—it attacks every kind of building and burns all kinds of contents.

Water may stop its course at times, but only Fire Insurance will settle for the damage by both Fire and Water!

See us about your Fire Insurance without delay.

Davis-Thompson Company
LIMITED
Insurance and General Agency
PETERBOROUGH, ONTARIO
433 George Street. Phone 40

You're Bilious! Let "Cascarets" Liven Liver And Bowels

Don't stay headachy, constipated, sick, with breath bad and stomach sour.

Get a 10-cent box now.

You men and women who can't get feeling right—who have headache, coated tongue, bad taste and foul breath, dizziness, can't sleep, are bilious, nervous and upset, bothered with a sick, gassy, disordered stomach, or have a bad cold.

Are you keeping your bowels clean with Cascarets, or merely forcing a passageway every few days with salts, cathartic pills or castor oil?

Cascarets work while you sleep; cleanse the stomach, remove the sour, undigested fermenting food and foul gases; take the excess bile from the liver and carry out of the system all the constipated waste matter and poison in the bowels.

A Cascaret tonight will straighten you out by morning—a 10-cent box from any drug store will keep your stomach sweet, liver and bowels regular, and head clear for months. Don't forget the children. They love Cascarets because they taste good—never gripe or sicken.

Dean Welldon on Titles.

Dean Welldon, of Manchester, formerly head master of Harrow, writes to the Manchester Guardian: "It is slightly surprising that the protest against hereditary titles should come in the first instance from Canada because Australia and New Zealand are probably still more democratic in sentiment. My general experience is that there is a widespread feeling beyond the seas that hereditary titles and still more hereditary legislative powers are incompatable with democracy. The feeling is intensified by the suspicion to which evidence at home has recently afforded color, that titles may tend to become a scarcely less effective means of corrupt political influence than bribes openly given in the time of Walpole."

Turn to the Right.

New Brunswick recently changed the rule of the road, when the Legislature adopted the Highway Bill containing a provision for turning to the right.

Marlatt's Specific Removes Gall Stones in 24 Hours

THE Never-Failing Remedy for **Appendicitis**

Indigestion, Stomach Disorders, Appendicitis and Kidney Stones are often caused by Gall Stones, and mislead people until those bad attacks of Gall Stone Colic appear. Not one in ten Gall Stone Sufferers knows what is the trouble. Marlatt's Specific will cure without pain or operation. Buy from

WARNE DRUG CO.
Peterboro, Ont.

J. W. MARLATT & CO
581 ONTARIO ST, TORONTO ONT.

DEFENDING A BREWERY

A HANDFUL OF MEN FIGHT A SMALL BATTLE.

One of War's Eerie Horrors, Illuminated by Irish Humor, Described By a Fighting Literary Man Who Has Been Through Many of the Most Thrilling Episodes of the Big War.

"GLORY me!" this isn't much iv a brewery!" said Gabey, the Irish soldier, in a whisper as he dragged a dead German out of the shell hole and made room for himself. "I've seen breweries, but never a thing like this. There was a sort iv brewery in Ballyrudden and all the drink that came from that was duty free——"

"Hold yer tongue, ye big bloomin' red-headed Irish bounder," said a man in khaki, who lay beside Gabey in the crater. "Maybe there's a boche listenin' to ye. Wot's that, anyway?"

A shadowy form showed in the darkness in front and came toward the two men. Gabey, longer in reach than his mate, was the first to touch the newcomer with a bayonet. "Who are ye?" he whispered. "That you, Gabey?" was the reply. "Is Spudhole with you?"

"Come and sit down, Bowdy," said Gabey. "We though that ye were lost. Spudhole, the limb, is here. In a bad temper, he is, too." "No wonder," said Spudhole as the soldier, Bowdy, sat down beside him. "This damned Gabey is talkin' about a brewery when there's not a drink within ten miles of us."

"Well, that's a brewery, anyway," said Bowdy, pointing his finger at a ruined building, a mere shell, which stood in front, hardly a score of yards awoy. "Poelcapelle brewery or all that remains of it."

The hour was midnight, dark and heavy, with a sullen rain falling on Poelcapelle, its ruined streets, shattered houses and gutted cemetery. Away on the left hidden in the night was the forest of Houthulst, in front was the ridge of Passchendaele and to rear was the town of Ypres with buildings afire, the flames reddening the night. All day long the men had been fighting around the brewery of Poelchapelle, which had been twice captured and twice lost. It was in the British hands now, however, but a German counter-attack was expected and the men were waiting road for the foe.

"It's down the road that they will be comin', if they're comin' at all," said Gabey, pointing to a streak of dull white that lost itself in the distance. "That's the road leadin' to their lines."

The other two men, comrades who had shared many dangers with him did not answer. Probably they were falling asleep, for the day had been a very trying one and the fight, not yet at an end, had commenced with dawn. It was very dark and it was impossible to distinguish objects quite near at hand. At one side of the road Gabey noticed something standing and it seemed to be coming toward him. A German probably.

"Who are ye?" he called in a whisper, but received no answer. He got to his feet, lunged at it with his bayonet and the steel stuck in something hard, a tree trunk, peeled almost white with shrapnel. He pulled the bayonet out with difficulty and returned to the crater. None of his mates moved. They were asleep.

He listened. There was nothing to be heard, save the hiss of star shells rising and the rumble of artillery. When the surrounding country was lit up, nothing could be seen save the pitted levels and ruined houses, and the limp lifeless figures in field grey and khaki which lay on the roadside. The brewery showed its wall broken and its tortured girders twisted out of shape, a fitting emblem of the weary night. Not a soul was to be seen. The whole stricken village looked deserted and forsaken. "Who are ye, now?"

Gabey's bayonet shot out toward the shadow form which rushed up to the shell-hole and Gabey's finger fumbled at the trigger of the rifle.

"I'm your officer," said the shadow. "The German are coming down the road. Get ready!"

Gabey shot to his feet and kicked at his two mates. The officer rushed off to the next shell-hole. Spudhole and Bowdy got to their feet and gripped their rifles.

"Wot's wrong now?" Spudhole inquired.

"Stand to!" Gabey whispered. "Get one in the breach, for the Jerrys are comin'."

"Thank Gawd!" said Spudhole. "It bores me stiff when there's nuffin' doin'."

Bowdy, a Devon man, drew the pin from the shoulders of a bomb and stood waiting, his thumb on the lever. An officer came over to where Gabey stood. He was not the man who had been there before. "Do you hear anything?" he inquired.

"No, sir," Gabey replied, but even as he spoke a concentrated fire broke out from ahead. Flashes of light dabbed at the darkness, rifle bolts clicked. The Germans were close at hand.

"Ready!" called the officer. "Two rounds! Fire!"

Even as he gave the order a mass of men approached, shouting madly, "Hurrah! Vorwarts!" they yelled. They could be seen coming down the road, their heavy boots rattling on the cobbles.

"Vorwarts be damned!" Gabey called and flung his bomb into the press of surging figures. Spudhole was lying in the shell-hole, his rifle over the lip, barking spitefully.

"You swine!" Bowdy shouted, as a dark shadow tried to jump past him. He caught it on his bayonet and it fell, mortally stricken. Half a dozen figures rushed up, and were met by a bomb which burst right in the middle of them. With long strangled cries they dropped to the ground.

A machine gun opened fire on the left where bombs were dropping and exploding with a vehement clatter. Star shells rose in the air and the brewery stood out, clearly defined.

"No bloomin' beer when this comes to an end, though," said Gabey, who was now giving a good account of himself with cold steel. Lunging and hacking at the enemy, he stood out a splendid figure on the lip of the shell-hole, Bowdy and Spudhole at his side.

"Blighey, 'they're givin' way!" shouted Spudhole, following a man who was retreating from the attack. "Out o' it, ye swine, out o' it!"

The Germans backed away and presently they disappeared. The three men dropped to earth and fired into the darkness. Shrieks, groans and curses could be heard.

"We've chased them back," said the young officer, who gave the first fire order. "They'll not face us again to-night, I'll bet."

"The worst of it is that we can't have a smoke," said Spudhole, in a morose voice, as he squatted on the ground and buttoned the collar of his overcoat.

"Or a drink iv beer," said Gabey. "We've defended this damned brewery and we can't have a wet when the job is finished."

"This war is no bong," he added, philosophically. "I'm sick iv it."—Patrick McGill.

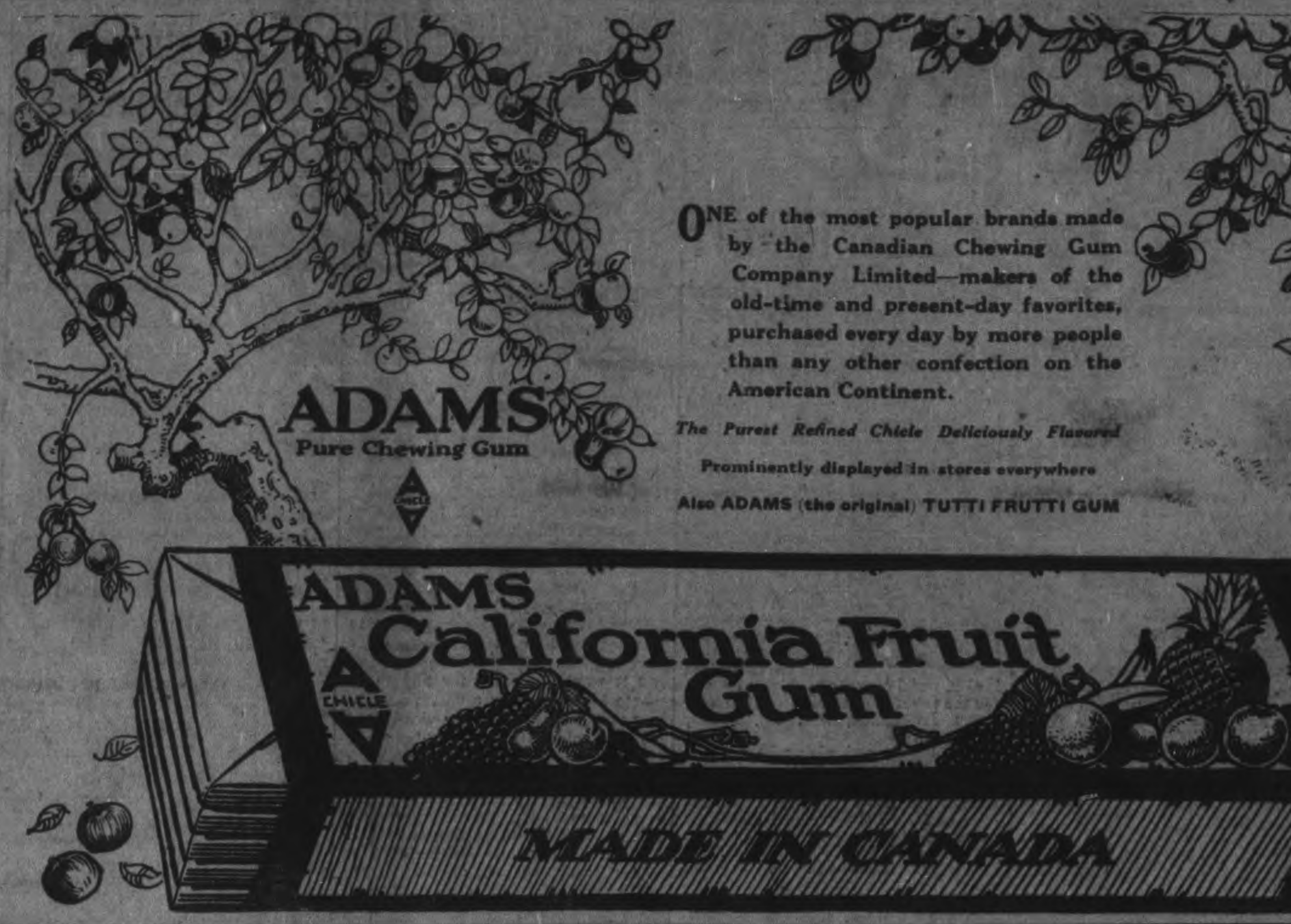

Girls! Girls! Try It! Stop Dandruff And Beautify Your Hair

Hair stops falling out and gets thick, wavy, strong and beautiful.

Your hair becomes light, wavy, fluffy, abundant and appears as soft, lustrous and beautiful as a young girl's after a "Danderine hair cleanse." Just try this—moisten a cloth with a little Danderline and carefully draw it through your hair, taking one small strand at a time. This will cleanse the hair of dust, dirt and excessive oil and in just a few moments you have doubled the beauty of your hair.

Besides beautifying the hair at once, Danderline dissolves every particle of dandruff; cleanses, purifies and invigorates the scalp, forever stopping itching and falling hair.

But what will please you most will be after a few weeks use when you will actually see new hair—fine and downy at first—yes—but really new hair growing all over the scalp. If you care for pretty, soft hair and lots of it, surely get a small bottle of Knowton's Danderline from any druggist of toilet counter for a few cents.

CRUELTY TO ANIMALS.

The Old Time Custom of "Plowing at the Horse's Tail."

Animals seem to have no idea of exercising to keep warm. They just turn their backs to the wind and crouch, but perhaps if one had only a limited amount of fuel it would be better just to keep a spark alive till the snap was over than to burn it all out in a few hours.

The first legislation against cruelty to animals is said to have been an enactment passed in the days of Queen Elizabeth prohibiting "plowing at the horse's tail," as then practiced in Ireland.

This custom consisted in lashing the plow beam to the horse's tail with a bit of rope and then, while one man held the plow, another walked backward before the animal, guiding it with blows of a stick. It seems as though this plan must have cocked the plow so high into the air that the point would take no hold on the soil. It seems also as if only the most spiritless of equines would have submitted to the treatment, but that it was frequently done the act against it proves. The cruelty of the practice needs no demonstration; it could not have been profitable, but was perhaps preferable to starvation. Whether the English legislators were moved solely by pity of the miserable beast or whether they desired to make a market for English plows and harness does not appear.—From "A Farmer's Notebook," by C. B. D. Phelps.

Ye Don't Say!

"We can't be perfect here below,"
Remarks old Deacon Pine.
"We all must have some faults, ye know—
Why, even I have mine."

GRAIN MARKET

Outside of a few fluctuations in the options, influenced up or down, according to the weather reports, there is practically nothing doing in the grain markets. Winnipeg oats continue weak and slightly lower while Ontario oats are unchanged, but with the exception of an odd car or so at rather long intervals, no business is doing. C. W.'s cash oats, No. 2 unchanged, but the lower grades are quoted 1-2c lower, basis in store, Fort William.

Manitoba wheat. — No. 1, northern, $2.23 1-2; No. 2, $2.20 1-2; No. 3, $2.17 1-2; No. 4, $2.10 1-2, including 2 1-2c. tax, in store, Fort William.

Manitoba oats—No. 2 C. W., 81

Manitoba oats—No. 2 C. W., 81 3-4c; No. 3, C. W., 78 1-4c; extra No. 1 feed, 78 1-4c; No. 1 feed, 75 1-4c, in store, Fort William.

American corn—Not quoted.

Ontario oats—No. 2 white, 80c. to 81c., nominal; No. 3 white, 79c. to 80c.

Barley, Malting—$1.40 to $1.42.

Ontario wheat—No. 2 winter, $2.22, basis in store Montreal.

Peas, No. 2, nominal.

Buckwheat—$1.80.

Rye—No. 2, $2.10.

Ontario Flour — War quality, $10.65, Toronto-Montreal, $10.65, new bags.

Manitoba Flour — War quality, $10.95, Toronto.

Millfeed—Car lots, delivered, Montreal; shorts, $40; bran, $35; feed flour not quoted; middlings, not quoted.

Hay—Baled, track, Toronto, car lots, No. 1, $16 to $17; No. 2, $14 to $15; straw, car lots, $8.50 to $9.

CATTLE MARKET

Union Stock Yards: Receipts yesterday were 26 cars, with 409 cattle, 271 calves, 303 hogs and 15 sheep and lambs.

A light run of fresh cattle, a good few left over from Monday and more left over for to-day's market, is a pretty good indication of the slowness of the trade so far this week. Packers got the cattle prices down 50c to 75c on Monday and succeeded in holding them at that decline yesterday. Outside of one or two special sales of extra quality cattle, the general run of butcher prices was from $11.25 for medium to $14 and $14.50 for good, and $15 for anything extra choice.

Calves were good and strong at 25c higher.

Hogs weak and 50c lower than last week.

Heavy steers	$15.00 to	$15.50
Choice butcher	12.50	15.00
do medium	11.50	12.00
do common	10.75	11.25
Heifers good to choice	12.50	14.50
Butcher cows, choice	9.25	12.00
do medium	7.00	7.50
Bulls, choice, heavy	10.00	12.00
do good	9.25	9.75
do light	7.00	8.00
Canners and cutters	6.25	8.00
Feeders, 900 to 1,000 lbs.	11.50	12.50
Stockers, 750 to 800 lbs	10.50	11.25
do med., 600 to 700 lbs	10.00	10.50
do light, 600 to 650 lbs	8.00	8.50
Grass cows	9.00	9.50
Milch cows	90.00	125.00
Calves	10.00	15.75
Lambs	18.50	22.00
Sheep light	16.00	18.00

KIDNEY DISEASE OVERCOME.

Mr. James Prouse, cattle dealer, Shebo, Sask., writes: "For about ten years I suffered from kidney disease; at times was bad with backache, and derangements of the digestive organs. During that time I was treated by four different doctors. One day I read in Dr. Chase's Almanac about the Kidney-Liver Pills and began to use them. Altogether I used six boxes. All I need say is that I feel well now and attribute this condition to the use of Dr. Chase's Kidney-Liver Pills."

IT PAYS to advertise in a good newspaper of proven quality.

JOHN LEGG'S PLAIN TALK.

Made in an Advertisement He Put in the Paper in 1837.

Advertising in the Sun three-quarters of a century ago was worded more picturesquely than it is now in some respects. No big type was used, but the advertisements hit the mark without its aid. It is to be doubted if some of the advertisements which appeared then could get into print now, for they were outspoken to a degree which would offend modern susceptibilities. For example, here is an advertisement which appeared in the Sun of May 26, 1837:

To Shoemakers—10 Kackmen Wanted.—The subscriber gives the highest city wages for good work and begs those worthies who would filch him of his stuffs not to visit him. It would be an agreeable surprise to him if John Kemp, Thomas Pringle, Isaac Morgan and a few others would bring in the work they have so long "forgotten" to return.

JOHN LEGG, 144 8th avenue.

The trade supplied cheap and good.

"Kackmen" seems to have gone out of use completely. It is not given in any of the modern dictionaries, but one of them has "cack, a baby's shoe," which it calls shoemakers' cant.

In the same number of the Sun T. Baxter of 8 Fulton street advertised that he wanted broken bottles, but he did not state his use for them. There are several advertisements for men to go on whaling voyages.—New York Sun.

Aching Head, Pains In Back

Heart Action Was Weak and Nerves Greatly Exhausted—Now in Extra Good Health.

TWEED, Ont., March 28.—This is a cheering letter from Mrs. Wagar, because it describes the condition in which many women find themselves and tells how cure was effected.

Once the food cure was resorted to the system was gradually and certainly built up and reconstructed. The old symptoms disappeared, because the reason for their existence had been overcome. It is well worth while to give Dr. Chase's Nerve Food a troial when such results are obtained.

Mrs. H. E. Wagar, Tweed, Ont., writes: "My system was in a run-down condition, I could not sleep well, and was very nervous. I had frequent headaches and pains through my back, and my nerves used to twitch. I took weak spells, was short of breath and my heart action seemed weak. I was in very poor health generally. I went to a doctor and he advised me to take a rest, anod gave me medicine, but it did not help me. My husband got me some of Dr. Chase's Nerve Food one day, and this treatment gave me such relief that I took many boxes—I cannot tell just how many, but enough to build up my system and rid me of the old symptoms. I gradually began to get stronger, until I could get around and do my own house work. I am not bothered now with sick headaches and am enjoying extra good health. I would recommend Dr. Chase's Nerve Food to all suffering from nervousness of any kind."

Dr. Chase's Nerve Food, 50c. a box, a full treatment of six boxes for $2.75, at all dealers, or Edmanson, Bates & Co., Limited, Toronto. Do not be talked into accepting a substitute. Imitations only disappoint.

SHIP YOUR
WOOL
Hides, Calf Skins, Horse Hides, Pelts and Tallow to
COLONIAL HIDE CO.
N. A. Perry, Manager
LANDSDOWNE ST., PETERBORO
P. O. Box 894
Phone 1739 Night 469
28d-119-4w.21.

CHILDREN'S AID SOCIETY
of
Peterborough City and County
For the Care of neglected and ill-treated children.
Children for Adoption.
G. W. POWELL
Assistant Secretary and Inspector
388 George Street.
'Phone 1044 Office Hours, 4 to 5 p. m.

"We Move Anything."
WM. LYTLE
CARTAGE COMPANY
General Transport Business
Let Us Handle Your Freight. Machinery and Heavy Moving a Specialty.
Household Goods Carefully Handled.
STORAGE
Clean, Dry, Safe—Large or Small Lots.
On Railway Siding for Car Lots.
TELEPHONES:
Office—360, House—937, Night—267.

WHEN YOU WANT
COAL
CEMENT
Sewer Pipe
CONSULT
H. B. TAYLOR & SON
Cor. Aylmer & Wolfe
'Phone 209

Robert Hicks & Co
Limited

Screened COAL
General Office: Murray St
Branch Office: 264 Charlotte
Phones 48 and 477

HEAT PRODUCING
COAL
Use Our
PITTSTON COAL
It Makes Warm Friends
Terms Positively Cash
Weir & McCarthy
Coal and Wood Dealers
111 Hunter St., East City. 'Phone 96

Important Notice To Motor Car Owners

Notice is hereby given that on and after June 1st., the undersigned have agreed to sell Gasoline at the uniform price of 37c per Gallon strictly for cash, until further notice.

The terms for all Repairs and work at our respective Garages will also be strictly cash.

(Signed)
GILLESPIE GARAGE,
BANKS' GARAGE, C. R. Banks
MANNING GARAGE,
Per W. S. Howson
A. R. BROWN
J. E. LILLICO
WHITE & ACKFORD,
Per T. ACKFORD
DUFFUS GARAGE
J. R. PULKINGHORN

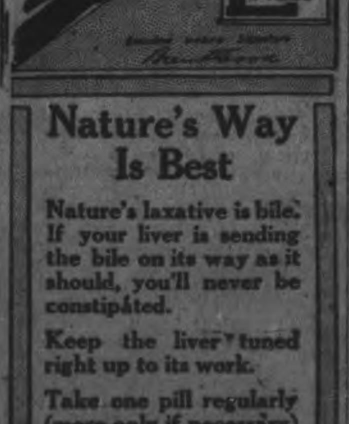

Nature's Way Is Best

Nature's laxative is bile. If your liver is sending the bile on its way as it should, you'll never be constipated.

Keep the liver tuned right up to its work.

Take one pill regularly (more only if necessary) until your bowels act regularly, freely, naturally.

CARTER'S LITTLE LIVER PILLS

Genuine bears Signature

Colorless faces often show the absence of Iron in the blood.
Carter's Iron Pills
will help this condition.

Dairy Supplies

For the Dairy Utensils you can't afford to use anything but the best. All our supplies are made in our own shop, by hand, which means better material and better workmanship.

Milk Cans, Creamery Cans, Cream Cans,
Milk Pails With or without Strainer Milk Pans, etc.

We have a Complete Assortment and a large stock.
The Best is the Cheapest.

ADAMSON & DOBBIN
175 Simcoe Street : Peterboro

DR. YOUNG'S OFFICE HOURS. Graduate of London, Edinburgh and Glasgow. Special attention given to diseases of women and children. Also the heart and skin. Office hours: 2 p.m. to 4 p.m.; 6 p.m. to 8 p.m., and by appointment. 'Phone 147. Office, 366 Stewart street.

The Evening Examiner

Pages 5-10

PETERBOROUGH, WEDNESDAY, MAY 29, 1918

AMERICANS HAVE BROKEN UP TWO SUCCESSIVE ATTACKS

GERMAN ADVANCE REACHES DEPTH OF OVER 15 MILES

THE ENEMY ARTILLERY IS ACTIVE NORTH OF ALBERT

OVER THIRTEEN THOUSAND MEN HAVE FAILED TO REPORT

Recruiting Figures in Canada for a Period of Two Weeks—The Total Wastage.

MEN CALLED UP

(Special to Examiner.)

OTTAWA, May 29.—During the forthnight ending May 15th., there were added to the Canadian expeditionary force 18,338 recruits of which 16,146 men were for the infantry. During the period in question the total wastage in the Canadian forces was 4,529. So that the net gain to the Canadian expeditionary forces during the forthnight was 13,809 men of all units. It is estimated that 45 per cent of the ttotal casualties will within a period of six months be fit again for general service. Of the total wasted all but 1678 are discharged men. Under the military service act up to noon of May 28 a total of 68,769 men have reported. This includes men ordered to report by the registrar, class one men who voluntarily reported and defaulters taken on the strength. The number which should have reported is 81,790. Of the total 13,021 have failed to report and have not yet been apprehended.

Twenty Men Seek To Evade Military Service Act

Canadian Press:

WAKEFIELD, Quebec May 29. — High up the Laurentian mountains, well provisioned, well clothed and armed to the teeth, twenty young men of the Gatineau district, are setting at defiance the Military Service law. The men are mostly shantymen, all familiar with the rough, mountainous district and they are said to be encamped in the most remote and roadless region of the entire country. They openly state that they are heavily armed and prepared to cope with any force the government might send to apprehend them. They visit the neighbourhood villages to obtain food.

SIXTEEN LIVES LOST IN FIRE

Portion of State Hospital Destroyed With Disastrous Results

Canadian Press:

COLUMBIA S. C., May 29.— Fire early to-day destroyed a ward at the State Hospital for the Insane, resulting in the burning to death of at least sixteen patients. Eleven other patients are missing and five were badly burned, one of whom afterward died.

Lieut.-Col. Sharpe Was Buried To-day

Town of Uxbridge Is in Official Mourning To-day.

Special to the Examiner:

UXBRIDGE, May 29.—Honoured by hundreds of his constituents from far and near, the remains of the late Lieut.-Col. Sam. Sharpe, D.S.O., member of Parliament for North Ontario, were laid to rest in his family plot in the Uxbridge Cemetery, about a mile south of the town, this afternoon. Uxbridge is in mourning for her soldier son.

Six brother officers of the 116th Battalion, which the late Colonel Sharpe commanded, acted as pallbearers.

The town of Uxbridge is in official mourning to-day with all the flags at half-mast, and the Post Office and public buildings draped with crepe during the hours of the funeral. The blinds in the town were drawn, and business, including the shops, was shuttered for two hours until 4 p.m.

THE DAILY EXAMINER

Helps its Advertisers to properly Display their Advertisements.

Another Forty-Eight Hours May See The Present German Offensive Definitely Stopped

High Praise is Given the French Reserves For the Perfect Order in Which They Are Coming Into the Fighting Line--Both Flanks Are Holding.

VERY HEAVY FIGHTING

(Canadian Press Despatch.)

PARIS, May 29.—General Foch now has the situation well in hand and the French troops are beginning to gain on the German advanced forces in a contest of speed. No important line of communication is yet threatened by the advance of the German Crown Prince. Those on the scene declare it is not too much to say that another forty-eight hours will see the German drive definitely stopped. High praise is given the French reserves for the perfect order in which they are coming into the fighting line.

Slight Progress.

WITH THE FRENCH ARMY IN FRANCE, May 29.—By the Associated Press. — The German offensive made only slight progress to-day. Seeing heavy masses opposed to them, the Allies gave way in the centre and in some places the enemy crossed both the Aisne and the Vesle.

The Allied command perceived when the German offensive began that resistance on the lines then held would be impracticable and effected a withdrawal towards stronger positions in order to give reserves time to come up. The enemy found both flanks were holding however. The Germans pushed forward as quickly as possible with all troops at their disposal. The Allies gave way, fighting hard. Both French and British troops on the flanks fought with extraordinary courage and succeeded in holding on, notwithstanding the great odds against them. The enemy now has the Aisne River at his back and may find himself in an awkward position when the Allied reserve come into action.

Situation Has Been Restored

Successful Franco-British Counter Attack Southwest of Ypres

GERMANS IN RESERVE

(By William Phillips Simms—United Press Staff Correspondent.)

WITH BRITISH ARMIES IN FRANCE, May 29.—(10 a.m.)—Every Britain from the King and Haig down to the soldiers is enthusiastic over the way the Americans licked the Germans at the Montdidier region yesterday morning.

When I entered a room filled with British officers yesterday afternoon, they spoke enthusiastically over victory and spontaneously broke in a stream of handclaps. They had just heard that the Americans had taken Cantigny and it was their way of showing their pleasure.

"It is not the size of the show that counts, but the spirit back of it," said one "it is both a threat and a promise."

He meant it was a threat against Germany and a promise to the Allies of the future. They have known Cantigny was a village with a Boche chateau situated on a spur about one hundred and thirty feet above the valley of the Avre below Montdidier. With Grievesnes and Mosnil St. George it is one of the most important points in this part of line.

Watching Progress.

The British army is eagerly watching progress in the battle along the Aisne river, where already four divisions—eight twenty first, twenty fifth and fiftieth—have measured steel with the German stormers against the combined rush of Hindenburg's fourth and sixth armies. The British are ready to respond to any call.

A Franco-British counter attack southwest of Ypres has practically restored the situation. Shelling continues along a wide stretch of the British front. An enormous number of gas shells were thrown into Villiers-Bretonneaux.

Huge force of German reserves apparently remained to hide the Mondidier bulge within equal striking distance of the Ameins front or the Soissons-Rheims sector. There is reason to believe these are backed by tremendous quantities of materials of all sorts and guns of all calibres, held in places where they can easily be sent to the westwards or southwestwards.

The freshness of the selected leaf is the secret of the delicious Salada flavor and its wonderful economy in use.

Press Comment On The Offensive

"Daily Chronicle" Fears That the Advance Has Involved a Big Loss in Guns

MAY BE CHECKED

LONDON, May 29.— Several morning newspapers withhold comment on the battle on the Aisne sector. Others, while admitting the Germans have gained a substantial initial success, deprecate any idea of treating the enemy's advance too seriously. It is recalled that similar thrusts have not been followed by continuous success.

Daily Chronicle.

The Daily Chronicle fears that the advance has involved a big loss in guns, but thinks that in other respects it need not cause undue alarm.

Daily Graphic.

"If the German successes had been won two months ago," says the Daily Graphic, "they would have created a widespread feeling of alarm. Experience has shown that initial successes frequently are followed by long pauses. Consequently we are able without making light of the new German advance to regard it calmly.

The Times.

The Times sees indications that the whole line which the Germans assaulted was manned rather lightly and thinks it clear that the retirement was the deliberate outcome of a definite resolution made swiftly in view of the formidable character of the onslaught.

From the fact that the French still hold Vregny Plateau, and presumably Sermoise Spur, while the British on the other wing are holding their ground, the Times infers there is prospect that the enemy's main rush in the centre may be checked.

"THE DAILY NEWS."

The Daily News remarks on the absence from Field Marshal Haig's report of Tuesday night any reference to the Aisne front, and thinks it can hardly be an oversight. It deduces from Field Marshal Haig's afternoon communique that, the British right sustained the German shock unmoved but that the weight of the attack on he left forced the French back, leaving the British left in the air, with the result that a general retirement across the Aisne was necessary.

FRANK JENNE Says:

A good Panama hat does not go into the discard quickly—it can be worn for years if you choose. There are some smart, substantial, splendidly blocked Panamas at my store. For the hat to give the crowning touch to your summer outfit, 'Come to me."

Paying A Big Price

The Present Enemy Drive is Regarded as a Major Operation —Heavy Losses Inflicted

THE CHANNEL PORTS

(United Press Service.)
(By J. W. T. Mason.)

NEW YORK, May 29.—Von Hindenburg's persistent sacrifice of his man power along the subordinate Aisne front is the best evidence the Germans have given that they consider an advance to the channel ports too difficult an enterprise to be undertaken at this time.

The Aisne operations have gone too far to be considered solely as a feint. The death toll that has had to be paid for gains in the territory has been too heavy to justify the theory that Hindenburg has desired simply to create a diversion. The Aisne drive must be regarded as a major operation; undertaken in obedience to the clamour of the German people for more victories. The real victory, entailing the capture of Boulogne, Calais and Dunkirk apparently has been judged by the Kaiser's advisers too difficult to try, with success.

Showy Success.

So the German General Staff seemingly was ordered to win a showy success that might be displayed to quiet for the moment the threatening murmurs of the people. The Aisne has been weakly held. General Foch was perfectly sound in his judgment in weakening it. He has had to do this in order to ensure the safety of the channel ports which is the paramount thing. The Germans chose the Aisne for their camouflage undoubtedly because it was least strongly held, part of the front within range of the Teutonic reserves in western front.

A Big Price.

The success of the Germans along the Aisne must be regarded as the price the Allies are paying for the security of the channel ports. It is also an acknowledgment by Hindenburg that he cannot disregard the clamorous cries of the German people to be fed with more talks of victories, although sound military policy is against the sacrifices such futile successes require. The strategic situation in fact, seems to be getting out of Hindenburg's reach and becoming political in its purpose. This is always a bad sign and not infrequently is a forerunner of disintegration. The Germans have succeeded by the present operations in cutting the railway between Soissons and Rheims. This is an important line of communication serving the southern front of the allies in France. It has been cut, however, only at one point, at Fismes. The sectors to the east and west are still well within the safety zone. The capture of the environs of Fismes is far from representing a major success. It may set Berlin crowns soaring, but the reaction will be all the more dangerous when Berlin has had time to realiez in sober mind what sacrifices have been made of German man power.

FIGHTING ON THE MACEDONIAN FRONT

Enemy Attack on Serbian Trenches Was Repulsed

(Canadian Press.)

Paris, May 29.—Reporting on the operations in Macedonia, an official statement from the war office to-night says:

Army of the East: There were reciprocal artillery actions west of Lake Doiran on the right bank of the Vardar and in the region of Vetrenik. A French detachment carried out successful surprise attacks against an enemy post southwest of Gievgheli. An enemy attempt to attack the Serbian trenches southeast of Gradesnites was repulsed.

MURRAY STREET RED CROSS WORKERS REPORT FOR MONTH

The Red Cross Auxiliary of Murray street Baptist church report the following articles made during the past month:

27 suits of pyjamas.
7 grey flannel shirts.
27 pairs of bed socks.
30 stretcher caps.
18 personal property bags.
53 pairs of socks.
Average attendance—18.

WAR OFFICE REPORTS INCREASED ARTILLERY ACTION EAST OF ARRAS AND SOUTH OF LENS

EMPEROR BILL IS BUSY SENDING HOME NEWS OF THE LATEST GERMAN VICTORIES

(Special to The Examiner.)

AMSTERDAM, May 29.—The Kaiser is on the Aisne battle front at a point south of Laon, according to a despatch from Berlin to-day.

(Loan is fourteen miles north and east of Soissons and about nine miles behind the original battle line.)

Telegraphing from this position the Kaiser sent the following message to the Kaiserine:

"Wilhelm, the Crown Prince, attacked the British and French line along the Chemin Des Dames and completely surprised them. We have crossed the Aisne and are approximately at the Vosle.

"Fritz (Prince Eitel Freiderich) was with the First Guards in Flanders, and was one of the first to reach the Aisne."

AMERICANS ADVANCED FOLLOWING VIOLENT ARTILLERY PREPARATION

French Tanks Advanced Simultaneously With Uncle Sam's Infantry—Entire Operation Consumed Exactly 45 Minutes.

THE PRESENT OFFENSIVE

(By Henry Wood—United Press Staff Correspondent.)

WITH FRENCH ARMIES IN THE FIELD, May 29.—An American regiment, attacking the German positions west of Montdidier yesterday morning, captured the village of Cantigny penetrated to the enemy's second line and occupied the Boche positions on a front of two kilometres (1,242 yards) all in 45 minutes. An American regiment constitutes 3652 men and 125 officers. The attack followed a violent artillery preparation. The Americans charged across 6 metres (nearly half a mile) of no man's land in ten minutes capturing German machine gun positions with use of hand grenades.

French Tanks Used.

French tanks, advanced simultaneously with the American infantry destroyed gun nests along the Grivesnes road northwest of Cantigny. The American captured houses in village and finally stormed the Chateau. They then penetrated the enemy second positions along the northeastern extremity of the village. The entire operation consumed exactly 45 minutes.

The Present offensive.

The German attack in Soissons-Rheims sector extended offensive front from Rheims to Flanders mountains, until now it constitues a battle area of two hundred Kilometres (186-3 miles) across. There is every indication that present attack is an integral part of the original German plan. It is positively known that during the winter Ludendorff prepared two Great attacks — one against Amiens and the other against Rheims, and concentrated necessary reserves a hundred kilometres behind the lines at a central point from where they could be sent at a moment's notice to either point.

Choice of Attack

Ludendorff left choice of which sector he would attack first until the last moment for the purpose of confusing the allies. The final choice fell on Amiens this being checked, he still had the Rheims attack to fall back on. This is now being carried out in precisely the same manner as the drive against Amiens. The enemy troops apparently hvae been trained for either attack. The reserves concentrating a hundred kilometres north of Rheims, were rushed to the front the second night in a forced march following a Brief but unusually intense bombardment on a Monday morning including gas, picket and specialized assaulting troops—including the four thousand picked divisions of Prussians which

If the present attack is merely sesault.

The British and French retired in perfect order; without permitting a single break in their lines and inflicting heavy losses on the enemy.

In the present attack is merely secondary, the principal objective is to line up French reserves to intervene in the final great offensive to the northwards.

The German press recently charged that the German high command made a mistake in not tying up French reserves before the Amiens attack.

Drive A Wedge

The development of the German offensive up to the hour of cabling appears to indicate that Ludendorff intends to drive a wedge through the French-British lines midway between Soissons and Rheims.

The Germans apparently have engaged a minimum of twenty-five divisions before which the French and British in front lines are putting up a dogged resistance in order to permit the reserves to intervene and turn the tide.

MR. BURNHAM SENDS MESSAGE TO HAMILTON.

The following telegram has been forwarded by Mr. J. H. Burnham, M.P., to the authorities in Hamilton. An article appears on page one relating to this. The message follows:

"I see by local papers that Capt. Lovering criticizes my reference to soldiers' pay. I did not criticize Hamilton or use it as an illustration, but I now ask him to publish table comparing entire soldier's and his family's receipts with other callings, including pensions and workmen's compensation."

J. H. BURNHAM.

Russia Wants Economic Aid

Bolsheviki Organ Says Russia is Fully Aware of the Dangers Threatening Her From German Imperialism

"PRACTICAL HELP"

Canadian Press.

MOSCOW, May 29.—(By the Associated Press)—Russia is fully aware of the dangers threatening her from German Imperialism, says the Bolshevik organ Isvestia in an article in which it asserts that no allied help is desired of a nature which would result in Russia re-entering the European conflict. It adds however: "Let some power honestly help us combat successfully the threatening danger. Russia would appreciate in the highest degree any assistance, towards the improvement of transportation and communication facilities and the cleansing of her economic life. If the allies really wish rather than to drag Russia into the war for purely strategic reasons, to give her practical help in her tragic situation, let them discuss to the exclusion of every other subject, her urgent of economic aid."

LIVE STOCK MARKET

Toronto, May 29. — The market was steady in all lines; trade continued to be very slow, and the tendency was weaker.

Receipts, 676 cattle, 307 calves, 1800 hogs and 118 sheep. Export cattle, extra choice, $15 to $16. Export cattle choice, $14.75 to $15. Butchers' cattle, $11.25 to $12. Butchers cows, $10.50 to $12.25. Butchers bulls, $8.75 to $9. Feeding steers, $9.25 to $10.25. Sheep ewes, $16 to $19. Hogs fed and watered $20. Lambs $20 to $21. Calves $13.50 to 15.50.

British Carried Out Several Successful Raids and Captured a Number of Prisoners--Heavy Fighting

OFFICIAL REPORTS

Canadian Press.

LONDON, May 29.—The German artillery is active north of Albert and in the Flanders salient east of Robecq, the war office announces. The enemy's fire increased locally east of Arras and south of Lens. The statement follows:—

"We carried out successful raids last night south east of Arras and captured prisoners and machine gun. Prisoners were taken by us also during the night west of Morville. A raid attempted by the enemy at Givenchy les La Bassee was repulsed. Hostile attack upon one of our posts south of the Ypres-Comines canal also was repulsed after sharp fighting.

"The hostile artillery has been active north of Albert, in the neighborhood of Ayette east of Robecq and northwest of Marville and has shown somewhat increased activity locally east of Arras and south of Lens.

FRENCH OFFICIAL

Canadian Press.

PARIS, May 29. — French troops have fallen back to the eastern outskirts of Soissons where the battle continues with bitterness, the French war office announced this afternoon. British troops, the statement adds, have fallen back to the Heights south and southeast of St. Thierry, where they are holding positions between Vesle and the Aisne Canal.

American troops have broken two successive German attacks on the newly captured town of Cantigny, the French war office also announced today. The German rush with the arrival of fresh divisions continued last night on the two wings of the Soissons-Rheims front.

It's Low Shoe Time

Have you tried the "Walk-Easy" store for your summer footwear? If not, this week is a good time; because it will be the last days of the May sale, which has been a bargain opportunity for many shoppers. The summer footwear specialties at this store have resulted in a big run of business during the month. The big range of low shoes, Oxfords and pumps, has afforded splendid selections at exceptionally low prices. This sale will only last a few days longer and closes this week with an extra attractive lot of prices. See large advertisement to-morrow.

Brilliant Operation Carried Out By The Italian Forces

Canadian Press:

ITALIAN ARMY HEADQUARTERS Tuesday.— (By the Associated Press.) — One of the most brilliant mountain operations since the beginning of the war was carried out by the Italians in the Tonale region, northwest of Trent, early this week, particulars of which are now being received. The basin of Presena Lake was captured by Italian Alpini after hours of fierce fighting against numerically superior enemy at a level of 12,000 feet above the sea.

GERMANS ADVANCE TO A DEPTH OF OVER FIFTEEN MILES

Special to The Examiner:

PARIS, May 29.—"The German advance at certain points on the Aisne front has reached a depth of fifteen and a half miles," the Echo De Paris declaras to-day.

NOTICE TO EMPLOYEES OF PACKAGE DEPARTMENT.

THE PACKAGE DEPARTMENT WILL BEGIN OPERATION MONDAY, JUNE 3RD. 3d-125

The Quaker Oats Company

Evening Examiner

Phones—Editorial 1601, Business Office 1600 Private Branch Exchange to all Departments.

The Examiner is a member of the Audit Bureau of Circulations.

The Daily Examiner, published every lawful evening by the Peterborough Examiner, Limited, Office, 419 George St.

The Weekly Examiner, published Thursday morning.

The subscription price of the Daily Examiner is $4.00 per annum; that of The Weekly, $1.00.

U. S. REPRESENTATIVES.

Chicago, Ill.—W. H. Stockwell, 420 Peoples' Gas Building.

New York.—Chas. H. Miller, 220 Fifth Avenue.

Advertising rates on application.

R. M. Glover, Managing Director.

CIRCULATION RETURNS

Week Ending May 25, 1918.

Monday	5,775	Thursday	5,750
Tuesday	5,765	Friday	
Wednesday	5,750	Saturday	5,800

Total for week 28,840

DAILY AVERAGE 5768

Daily average for April, 1918 5753

The Daily Examiner is a member of the Audit Bureau of Circulations and all books and circulation records are audited by the Bureau's officials.

SWORN TO AND GUARANTEED

"Peterborough Presents Possibilities Unsurpassed."

TUESDAY, MAY 28TH, 1918.

THE DRIVE FOR PARIS.

The new German drive on the Aisne front is now accepted as a genuine attack of the first magnitude, rather than as a feint designed to draw into action General Foch's reserves. While the rapid progress made by the enemy—at certain points on the front the advance has reached a depth of fifteen and a half miles—is on the face of it disconcerting, yet all reports from allied headquarters show that the British and French have the situation well in hand. There is no doubt that in order to block the way to the Channel ports, the Aisne line has been left only weakly held, and while the German gains in this sector are not pleasant to read about, yet the results secured by Von Hindenburg here are far from being as important as similar progress on the Flanders or Amiens front, and the fact that the Germans have chosen to attack on the Aisne front may be regarded as a confession that for the present at least the attempts at breaking the allied line in the north, and the capture of the Channel ports, must be abandoned.

The presence of the Kaiser on the new battle front, and his characteristic telegram to the Kaiserin, are evidence that the attack is a major operation.

German guns are active on the Canadian front, Field Marshal Haig reporting increased activity on the part of hostile artillery south of Lens and east of Arras.

AN EXTRA SLICE FOR THE C.N.R.

The people of Canada cried "Stop Thief!" when it was proposed that the Government should give Mackenzie and Mann practically everything that was asked for their C.N.R. common stock, says the London Advertiser.

An election was near and the clamor became so insistent that a limit of $10,000,000 was set upon the value of the stock. A special commission was named by the Government to consider the stock valuation.

The commission has now brought down an award of $10,800,000, exceeding the limit set by the Government by $800,000. Will this award be passed without further consideration, or will the people see to it that the Government makes good on its election pledge?

Those who clamoured against the awarding of $30,000,000 to Mackenzie and Mann saved this country millions of dollars. The Government's Drayton-Ackworth commission said this stock was not worth a dollar, and so did experts at the recent hearing.

But with the information now at hand the need for further vigilance is apparent. Can the company get away with that extra $800,000? Up to the present time the C. N. R. will have stood the Canadian people to the tune of more than $400,000,000.

OVER THE TOP AGAIN

Capt. J. H. Burnham, M.P., has been over the top again. The second stage of his so called "red triangle campaign of truth" which was inaugurated at the opening of the G. W. V. A. rooms, took place at Hamilton on Sunday night, when at a sacred concert held by the Veterans in Loew's theatre, the member for West Peterboro sailed into the patriotic fund its administration. The Y. M. C. A. was the first objective of Capt. Burnham, and the Patriotic Fund the second; it is not yet known what will be the object of the third assault.

At all events Capt. Burnham's attack on the Patriotic Fund has aroused the ire of the Hamilton officials and has also drawn from the Hamilton Herald this neat little rap for West Peterboro's representative.

In adopting by unanimous vote a resolution of thanks to Capt. J. H. Burnham, M.P., for West Peterboro, who addressed them last evening, the Great War Veterans practically endorsed the sentiments and statements in his address. The most important part of his address was an attack upon the Patriotic fund and the citizens who administer it. He spoke bitterly of the amount of relief received by soldiers' dependents from the fund—"they get very little, let me tell you." What they get is money subscribed by the Canadian people. If it is too little, the citizens who devote to the task of administering the fund much time and labor, without pay, are not to blame. However, what Mr. Burnham says carries little weight. In parliament he is generally regarded as a voluble nuisance. He is essentially a demagogue, and last night he handed out the line of talk which he thought would be popular. The regrettable fact is that the unanimous adoption of a vote of thanks to the Peterboro man makes it appear that the Great War Veterans endorse his denunciation of the Patriotic Fund.

CONFUSING REGULATIONS.

Due probably to the vaguely worded official notices and the large number of these that have been issued in the past few weeks there seems to be a great confusion among citizens generally as to what is required of them.

In the first place people should understand that the National Registration which is to take place throughout Canada on June 22 has nothing whatever to do with the Military Service Act or with any of the calls that have been made under that measure. The registration of June 22 is for national service, and one of its objects is to gain an accurate census of the man power and woman power of Canada. With that end in view it is provided that every male and female resident of Canada, from sixteen years upward must register. It does not matter whether you are a British subject or not, whether you have seen service in the war or if you are twenty-six or eighty-six, the law requires that you shall register in the manner prescribed. The measure applies to women as well as men, and as the penalties for failure to comply with the regulations are very severe, no resident of Canada can afford to neglect carrying out this duty. And as a final reminder don't confuse this regulation with the administration of the Military Service Act.

In regard to the latter a new regulation comes into force on June 1st, compelling all men who might reasonably be supposed to come within the first class under the Act to carry papers to show why they are not in khaki. The first class of course, means unmarried men and widowers without children who had not reached the age of thirty-five years on October 13th, 1917. It is necessary therefore, for any man whose appearance is such as to make it seem that he belongs within this class to carry papers to show that he does not come within the class because of age or marriage, or that while he is in the first class he is not liable to military service, or has been exempted therefrom. It will be necessary, therefore, for all such men to carry either birth certificates, marriage certificates, exemption papers, a certificate from the Vice Consul if claiming exemption because of alien nationality, discharge papers if the man has already seen service, or whatever documents are necessary to show their status. It is important that this rule, which comes into force on June 1st, be not disregarded, as the regulations provide that the person who does not carry such papers may be regarded as a deserter or defaulter under the Military Service Act and liable also to a fine of $50 and imprisonment for one month or both.

The third call, which is being confused by some people with the two regulations referred to above, is that to the nineteen year old boys, and those who have become twenty since the 13th of last October. They are required to register with the Deputy Registrar under the Military Service Act at Kingston by registered mail before June 1st or within ten days of their nineteenth birthday, whichever date is the latter.

EDITORIAL NOTES

The city aldermen have been invited to attend the opening of the new swimming pool of the Y.W.C.A. Needless to say the invitation is not due to the interest the City Council has shown in providing swimming facilities for the children.

So many different instructions are flying about that B category men hardly now where they stand. On Monday it was announced that all B men between the ages of 20 and 22 were exempt and yesterday it was just as positively stated that all such exemptions are cancelled.

The publication of an audited, detailed financial statement showing the cost of the Y.M.C.A. military operations, and how much of the money collected in Canada is actually spent on Canadian troops in France would clear up the present unpleasant situation.

With the resumption of the German drive the arm chair strategy board has resumed operations.

Von Hindenburg has made a rapid recovery. Reported dead a few weeks ago, he was next heard of as seriously ill from typhoid fever, but with the re-opening of the attack he is once more found in charge of the operations.

WHAT OTHER EDITORS SAY

CEMENT SUB-MERGED.

(Ottawa Citizen.)

Perhaps the British navy acquired this trick of submerging cement in water from inside tips received from Lord Beaverbrook.

PLANTING TIME.

(Pulp and Paper Magazine.)

When you clip your Victory Bond coupon, don't spend it. Put some more with the interest received next month and buy War Savings Certificates. They grow, you know, and this is planting time.

NEW TOURIST TRAVEL.

(Toronto Globe.)

Americans have often journeyed to Europe about this time of year, but never before in such a steady, stalwart stream, and for such a splendid purpose.

THE THRIFT HABIT.

(The Wall Street Journal.)

An important outcome of the world war is the creation of the thrift habit among the majority of the American people. It is real thrift for, although the war has increased the rewards of labour, the cost of living has been increased in proportion. One proof of this thrift habit is seen in the growth of savings in the United States since the war began. Statistics show that in the year 1915, the total American savings amounted to approximately $6,000,000,000, while this year, 1918, the total is something like $15,000,000,000; and one authority estimates the savings at $18,000,000,000, an increase in savings of about $12,000,000,000 in the last three years.

THE REAL TEST.

(Toronto Globe.)

Canadians may differ on political convictions. They may not see eye to eye even in matters of war prosecutions and war policy. But these differences should never lead to thoughtless and cruel comments. The patriotism of public men like Hon. George P. Graham and Hon. Frank Oliver has been proved by the profound test of humanity's greatest sacrifice. They have given their boys—their only boys—in the service of their country.

THE SAINTS.

(Vancouver Province.)

That hardened sinner, Admiral von Tirpitz, will call in vain for the saints to preserve him when he comes in contact with the recruits signed up at the marine barracks, Mare Island, last week. The list reads like the calendar of saints. Among the names are Arthur G. St. James of Denver; Edward St. Luke of Cheyenne, Wyo.; Orville St. John of Seattle, Wash.; Henry F. St. Peter of Kansas City, Mo., and Arthur T. St. Matthew of Spokane, Wash.

THE SALVATION ARMY IN THE WAR.

(New York Times.)

Salvation Army girls were in the battle of Seicheprey, under fire, going intrepidly about ministering to the needs of the American soldiers resisting the terrific German attack. Up to that time probably many Americans did no even know that the Salvation Army was at the front, though they ought to have known it; The Salvation Army is always at the front, whether the battleline is one of war or peace. It does not fear pain, disease or death. It does not advertise and there is no reward to be got for helping, except the reward that comes from conscience.

SITUATIONS VACANT

SEND YOUR NAME AND ADDRESS FOR free sample of our famous Leswork Laundry Tablet. It costs you nothing to try it. We take all the risk. Our guarantee of sales and absolute satisfaction protects you and your customers. Hundreds enjoying big earnings. Why not you? Let us tell you how to organize your territory. Write while opportunity is open. Frear Co., Foster Bldg. 26d-1-w-51-9950

NOTICE To Advertisers

Owing to the large volume of advertising coming to the Examiner and our inability to get help extra quickly, we must ask our advertisers to place the copy for their advertising in the hands of the printer the day previous to publication. Otherwise we may not be able to handle it satisfactorily.

Notice to Creditors

In the matter of the Estate of William Alexander Hall, late of the city of Peterboro, in the County of Peterborough, Esquire, deceased.

NOTICE is hereby given pursuant to Sec. 56 of Chap. 121, R. S. O., 1914, that all persons having claims or demands against the estate of the said William Alexander Hall, deceased, who died on or about the Fourth day of March 1918, are required to send by post, prepaid or deliver to the undersigned Executor The Trusts and Guarantee Company Limited, Toronto, or to the undersigned Henderson & McGuire, its Solicitors, on or before the 15th. day of June, 1918, their christian and surnames and addresses with full particulars in writing of their claims, and statement of their accounts and the nature of the securities (if any) held by them duly verified by statutory declaration.

AND TAKE NOTICE that after the said 15th. day of June, 1918 the said Executor will proceed to distribute the assets of the said deceased among the parties entitled thereto having regard only to the claims of which it shall then have notice, and the said Executor will not be liable for said assets, or any part thereof, to any person or persons of whose claim notice shall not have been received by it or its said Solicitor at the time of such distribution.

Dated 15th. May, 1918.

The Trust and Guarantee Company, Limited, Toronto. James J. Warren, president, E. B. Stockdale, General Manager.

HENDERSON & McGUIRE, Sun Life Building, Toronto, Colicitors for the said.

The Trusts and Guarantee Co., Ltd. 3-29-5-12-125

LOST

LOST—NECK FUR ON ROAD TO Lakefield on south side. Finder leave at Examiner. 3d-123-2285

LOST — AUTO CRANK HANDLE, near Hunter and Water, Friday, May 24th. Finder leave at Examiner. 3d-124-2309

LOST — BUNCH OF KEYS ON brass ring with "Ake" engraved. Finder leave at Examiner, reward. 2d-124-2303.

LOST—TAKEN FROM 514 PATTERson St., child's waggon. Will party having same return to owner. 3d-124-2293

LOST — A BLACK PURSE CONtaining a small sum of money, between Braund's Store and Wescott St. on Park. Finder leave at Examiner Office. 1d-125-2349

LOST — BETWEEN PETERBORO and Omemee tire carrier, tire license number (85144) and electric tail light. Finder inform Examiner. 3d-122-2215

LOST—ABOUT TWO WEEKS AGO a grey raincoat between Dominion Bank corner and Opera ouse via market. Finder leave at Examiner. 3d-123-2241

LOST—SATURDAY NOON, FAWN suede glove. Finder please leave at Examiner. 2d-123-2237

LOST — FRIDAY NIGHT, GREEN chameleon pin, set with chip diamonds, valued as a gift. Finder leave at Examiner, reward. 3d-123-2245

LOST — BETWEEN PARK AND Murray Sts., black velvet bag containing purse and silver watch. Finder please leave at Examiner. 30-122-2220

LOST — BETWEEN SIMCOE ST. and Victoria Park by way of George, a pearl crescent brooch. Finder please leave at Examiner. 2d-123-2275

LOST — BLACK LEATHER HAND purse in Jackson's Park, containing snap shots, change, etc. Finder leave at Examiner. 2d-123

LOST—SUNDAY BETWEEN PETerboro and Port Hope, license number (85120.) Finder leave at Examiner. 2d-123

HELP WANTED—Female

GOOD GENERAL SERVANT Wanted—for private family. Apply at 335 Reid Street. T-F

WANTED—COMPETENT WOMAN for house work, one who can give part of day preferred. Apply St. John's Rectory in morning. 1d-125-2343

WANTED—GIRLS TO WORK ON power sewing machines, also girls for folding and pressing. Special instructions given to beginners. Apply F. C. Paul Co. 1d-125-2347

SALESLADY WANTED — EXPERienced preferred. Apply 422 George Street. 3d-123-2282

TWO EXPERIENCED CHOCOLATE dippers—steady work. Apply Boston Cafe. 3d-123-2262

MAID WANTED—APPLY 310 McDonnel Street. 3d-124-2314

GIRLS WANTED—TO LEARN FUR machine operating. Apply Barries Ltd. 3d-123-2254

EXPERIENCED COOK WANTED—also maids, good wages. Apply Nicholl's Hospital. 6d-123-2250

HOUSE-KE..PER WNATED — BY farmer near Bailieboro, nothing but housework, small family. Apply box 5 Bailieboro. 6d-123-1w-22-2233

PLAIN COOK WANTED—WHERE another maid is kept. Has some housework. Thirty dollars a month to start. Dresses and aprons furnished. Mrs. Campbell Humphrey 21 Poplar Plains Rd., Toronto. 6d-125-2329

THE H. P. LINDSAY CO.

REAL ESTATE AGENTS AND INSURANCE. AUTOMOBILE LICENSES. 20 FIRST CLASS COMPANIES

Representing the Security Life, the only Canadian Insurance Co., Guaranteeing EVERYTHING.

FOR SALE

200 acre farm snap, must be sold to wind up estate. Price $6,500.

Another snap. Modern white brick house. Let us show you this. Cheap for quick sale.

Houses for rent.

392 Water St., South of Munro House. Office Phone 341. House Phone 1201.

TO RENT

TO RENT—WAREROOMS IN GRAND CENtral, formerly occupied by Mr. John Edgar, immediate possession. Apply 437 George St. dtf-118

TO RENT—THREE UNFURNISHed rooms, conveniences, central. 3d-123-2279

A SUMMER COTTAGE AT CHEMongy, furnished for June. Apply, box 2316. 3d-124-2316

HOUSE TO RENT—APPLY 313 BEthune Street. 3d-124-2315

HOUSE IN EAST CITY TO LET—Apply Examiner for address. 3d-125-2344

TO RENT—FURNISHED ROOMS, with light house-keeping, conveniences if required. 273 Dalhousie. 6d-123-2240

TO RENT—AN 8 ROOM HOUSE, with a good garden and gas, electric light and water. Also for sale—large refrigerator, duffold, kitchen malleable iron range with hot awter tank. Apply 491 Parnell. 2d-123-2289

TO RENT—THREE UNFURNISHED rooms, for light house-keeping, all conveniences. Apply Examiner for address. 3d-123-2347

SMALL 5 ROOMED HOUSE WITH 3 piece bath and furnace, just north of C. G. E., $13.50. Apply box 2334. 3d-125-2334

TO RENT — FURNISHED BEDroom, with accommodations, for light house keeping. Apply Examiner Office for address. 3d-125-2340

ROOM TO RENT — FURNISHED, with or without board, all conveniences and telephone. Apply 379 Park St. 3d-125-2322

TO RENT — UNFURNISHED rooms, central, all conveniences. Apply 701 George Street. 3d-123-2273

TO RENT — TWO FURNISHED bed rooms. Apply 301 King St. 3d-123-2286

FOR SALE

FOR SALE—A CANOE IN GOOD condition. Phone 893. 3d-124-2243

FOR SALE — A QUANTITY OF used brick and load of building stone. Phone 1890. 1d-125-2348

FOR SALE—ONE $1,000 VICTORY Bond. Apply box 2345 Examiner. 3d-125-2345

HOUSE ON MARGARET AVE. — all conveniences, front and back stairs and mantle, immediate possession. Apply at Examiner for address.

DRIVING BROWN MARE — quiet for lady to handle also black colt, 11 months old, cutter and buggy and harness. Apply 211 King St. 3d-123-2272

FOR SALE—GAS RANGE. APPLY 311 Boswell. 3d-112-2223

MIXED WOOD FOR SALE, SHORT or 4 ft. length. Phone 544, ring 13. 28d-118-2073

SHORT CUT WOOD FOR SALE—Orders taken at the Peterboro Lumber Company's office 163 Hunter St. Phone 545. 6d-122-2209

FOR SALE—FINE BROOD MARE, six year old, supposed to be in foal, will sell right if sold at once. Apply 535 Rogers St. 2d-220-122-2208

FORD CAR FOR SALE—FITTED with double Radus and Shock Absorbers, in good condition. Apply 379 Water St., or phone 1329. 6d-122

GENTS' TENNIS RACKET AND set of balls for sale, nearly new. Apply 525 Patterson St. 3d-123-2244

FOR SALE—GOOD DRIVING MARE 7 year old, in good condition. Apply Jas. McCarthur, Frank St. 3d-123-2248

FOR SALE—TENT 12'x12' WITH 6 wall, set 5 lb. computing "Brantford" scales, sugar bin (double) ice cream cabinet, syrup perculator, 3 large white light shades and double wrapping paper cutters. Apply from 6 to 8 p.m. at 551 Bethune. 3d-123-tnws12238

FOR SALE—DRIVING MARE AND colt. Apply A. E. Johnston, Lee street (off Barnardo). 1d-125-2341

PRIVATE SALE OF HOUSEHOLD furniture. Apply 121 Brock St. 3d-125-2328

FOR SALE — PIANO IN BRAND new condition, attractive price for cash. Apply N. Routley, Cor. Park and Brock. 3d-125-2327

FOR SALE—1917 FORD TOURING car, yale lock and good tires. Apply evenings 107 Gladstone. 2d-125-2335

ONE JERSEY COW—JUST FRESHened, will be offered for sale on the market Saturday, June 1st. 2d-125-2307

$1,600.00 buys a six-roomed, modern house, good garden, near factories.

$2,800.00 buys a seven-room ed, modern house with furnace, very central, east of Stewart, south of Charlotte.

$3,200.00 buys a double brick house, modern except furnace, seven rooms in each, west side.

H. J. McCannan 140 Simcoe PHONES 749—772

FOR SALE

FOR SALE—HOUSE, 389 QUEEN STREET, Apply to D. J. Lundy, 65 Hunter Street. dtf-53-319

FOR SALE—HOUSE, FOUR ROOMS AND summer kitchen on large lot; good water inside, young trees and small fruit; five minutes' from Henry Hope factory and car line. Cheap for cash or terms can be arranged.—Wallwork, Western Avenue. 28d-90-1195

FOR SALE — HOUSE, 122 GLADstone Avenue, corner Lock St. All conveniences. Apply 491 Cedar Street. 6d-120-1544

WILL SELL REASONABLE SEVEN roomed house, all conveniences. Apply at once on premises, 209 Simcoe Sereet. 6d-124-2294

FOR SALE—CAMP COTTAGE SITuated on canal north of Smith St., easy walking distance, good road for driving. Apply 639 George St. 3d-123-2267

FOR SALE AT ONCE — A TWO chair barber shop, will sell cheap as the owner is sick and has no further use for it. Apply 461 Mcdonell St. Phone 1285. 3d-123-2261

FOR SALE — CHEAP, 8 ROOMED brick house, modern except furnace with garage, large corner lot, also one new house 6 rooms, attic and summer kitchen, lot 40 x 120. For particulars apply Cor. McGill and Park St. 3d-123-2257

$2600—buys a new house, modern except furnace. (West side.)

$2500 buys a modern 8 room south, near C. G. ..., bargain.

One of the most complete, well built and most modern houses on the west side in the highest class section of city, was built for a home. Come in for information. None given over phone.

Peterborough Realty Co. 124 Hunter St. Phone 242

For Immediate Sale

Nine lots sold:—Only two left. One lot, 75 x 300, with a good rebuilt frame home and one corner lot are all that is now for sale of the Otonabee Heights acre allotment. This garden spot is high above yet at the city door. It is the only suburban section available for garden homes, that is close to the industrial south end. The half acre lot, house and barn—you cannot beat it for location and price—is worth double the offering figure. The corner lot, adjoining the above, is a rare general store or suburban home site. Ryerson Ritchie (600 Stewart Street, Tel. 26) is selling at half the real value because he must leave the city. See him and see the property.

WANTED

WANTED—SMALL POWER BENCH DRILL —half-inch capacity. Must be in good condition. Apply Examiner Office. dtf-81

WANTED—A COUPLE TO OCCUpy unfurnished rooms, very central. Apply Examiner for address. 3d-2311

WANTED — FURNISHED HOUSE or rooms suitable for light housekeeping. Phone 1150. 3d-124-2299

WANTED—CANOE. APPLY JOHN Mitchell, care of White House. 2d-124-2292

TWO ROOMERS WANTED — IN private family, conveniences, near factories. Apply Examiner Office. for address. 3d-2002

WANTED TO BUY — SECOND hand wardrobe. Apply box 2263 Examiner. 3d-123-2263

FOR RENT—A NICE APARTMENT, central, gas stove, kitchen cabinet, hardwood floors, cool in summer time. Apply Examiner 6d-124-2318

WANTED — SECOND HAND CAR, in good repair, must be well worth the money. Phone 247 between 6 and 8 p.m. 3d-123-2288

WANTED — A BOY'S BICYCLE, second hand, must be in good condition. Apply 223 George Street. 3d-123-2291

WANTED—ROOMS AND BOARD by three young men, office hours. Apply box 2321 Examiner. 3d-125-2321

PERSONAL

PRIVATE CLUB

MARRY RICH—HUNDREDS ARE ANXIOUS. ENCLOSE STAMPED ADDRESSED ENVELOPE TO E. P. ISHERWOOD, ISHERWOOD P.O., ONT

Cottagers and Campers

Can buy supplies from me away cheaper than elsewhere. Furniture, Dishes, Cutlery, Stoves, Tinware, Garden Tools, Saws and other Tools, Lamps, Second-hand Carpets, etc. Big stock of Military Boots at half. Highest price paid for second-hand clothing.

JOSEPH SMITH,

390 Aylmer 'Phone 398.

THE DAILY EXAMINER Helps its Advertisers to properly Display their Advertisements.

For Sale

7-roomed house on Stewart St. $2,200

6-roomed house with attic on Bethune St., above London St. $2,200

6-roomed house on Edinburgh $2,300

6-roomed house on Perry St. $2,400

7-roomed house on Romaine St. $2,500

House and General Grocery Store to Rent on Wolfe St.

T. WALKER & CO. 377 Park Street Phone 1002

FOR SALE

Double Frame House—Murray St., facing Park, $2,800.

House—On Rubidge St., 5 bed rooms, all conveniences, needs $200 repairs would sell at $2,500—$1,000 down, balance at 5 per cent.

Two Brick Houses—Mark St., modern except furnace, 3 bed rooms, Attic floored, $2,000 each. We have the bargain— come in

W. C. AUSTIN & CO.

163 Hunter street. 'Phones 70 and 210.

FOUND

FOUND—A CHILD'S PURSE CONtaining a small sum of money. Loser may obtain same by calling at the Examiner Office.

AGENTS WANTED

AMAZING SELLER — TABLETS that wash clothes spotlessly clean without rubbing. Promise to solicit orders with ten cents will bring samples for four washings. Make dollar an hour. Bradley's Co., Brantford, Ont. 18d-123-2249

WANTED — AGENTS TO REPREsent a good Life Insurance, Company in Peterboro and vicinity (Lucrative contracts). For particulars, apply box 2271 Examiner. 3d-123-2271

WANTED — BRIGHT, ENERGETIC lady house to house Canvasser to sell latest household patented invention, absolutely new. Every house wants it. $10.00 weekly salary and commission. Must devote whole time. Three references. Wod Map Company, Limited, 36 St. Peter Street, Montreal, Que. 6d-124-1w-23-2306

HELP WANTED—MALE

WANTED.

EXPERIENCED OILER. MUST BE COMPETENT MAN. APPLY HENRY HOPE & SONS. 3d-125

WANTED—DRIVER. APPLY PETerboro Creamery. 3d-124-2295

TEAMSTER WANTED—MUST BE good, and know city. Apply White Bros. 239 Charlotte St. 3d-2313

BOY WANTED—TO DO COLLECTing and answer telephone. Apply 239 Charlotte Street. 3d-2312

WANTED—IMMEDIATELY A BOY between sixteen and eighteen years to learn the electrical work. Apply Alexander & Miller, 438 George St. 3d-123-2283

SALESMAN WANTED — TO SELL our complete policy to both men and women. It covers all sicknesses and all accidents; pays for first week of sickness without extra premium charge and many other valuable benefits not found in other policies. Premium at the rate of $1.00 per month. Over $138,000 in bonds deposited with the Dominion Government for protection of our policy holders. Good opportunities for live men. H. J. King, Vice-President, Merchants Casualty Company, Royal Bank Building, Toronto. 15d-115-1982

BOARDERS WANTED

WANTED—GENTLEMEN BOARDers. Apply 174 Stewart St. 3d-123-2234

WANTED — TWO GENTLEMEN boarders, office hours preferred; central location, conveniences, also phone. Apply Examiner for address. 6d-2109

THE WANTS WILL HELP

What do you want most? Would you be glad of the chance to rent a room or two to congenial people? Would you like to secure a more profitable position where the chances for advancement are more certain? Would you like to dispose of household property or realty at a fair price? Would you like to locate a business partner?

These are but a few of the score or more questions that may be asked and answered through the Want Columns of the Examiner.

Those who wish to rent rooms are put in touch with those who have rooms to rent. Business partners are located, realty is bought and sold, employes and employers are brought together, buyers and sellers meet each day as a result of the little Want Ads that have come to play such an important part in modern business.

Ford
THE UNIVERSAL CAR

Buy a FORD and Leave the Balance in the Bank

Co-operate with the Government in conserving time and labour by equipping yourself with a Ford Car or a Ford One-ton Truck, the world's greatest service at the lowest cost which has long been a model by which the world has judged motor cars.

Ford Touring Car including Excise Tax, only $645 F.O.B. Factory

Ford One Ton Truck $750

JOS. J. DUFFUS, Dealer

Garages: Peterboro, Norwood and Millbrook
Office Phone 1760 Repair Dept. and Stock Room 1761

THE WORLD OF SPORT

DE LAVAL WIN FROM LEFT OVERS

In the five pin league at the Water street alleys, the DeLaval team won two out of the three games. Ruiter and Carter of the DeLaval team both passed the 500 mark. Schleffel of the Left Overs was high man for his team with 451.

The scores—

DE LAVAL.

Porter	158	168	184	510
J. A. Robinson	108	99	109	316
Downing	139	181	112	432
Ruiter	150	180	180	510
French	166	111	149	426
	721	739	734	2194

LEFT OVERS.

Robinson	111	175	116	402
Schleffel	142	158	151	451
Bannon	133	156	143	432
Moscrop	170	80	99	358
Brown	122	168	126	416
	678	746	635	2059

To-morrow night: High Rollers vs. West Ends.

BASEBALL

The Oddfellows held a meeting in the Club rooms last night and formed a baseball club, to be known as the Triple Link Club.

They have every hope of putting a strong team in the field for the summer's amusement, and judging by the number out to practice at Riverside Park last night there will be lots of material available to select one of the strongest teams in the city. It is understood they are to enter the City League when same is formed.

The following officers were elected last evening:

Hon. Pres. — Bro. G. Duncan (Mayor).
Pres.—Bro. W. Patterson.
Vice-Pres.—Bro. J. H. Vallery.
Sec.-Treas.—Bro. R. Reid.
Manager—Bro. A. T. Johnson.
Managing Com.—Bro. B. Miller, R. J. Craig, J. Price, C. Chapman and R. Hillier.

The Club has rented Riverside Park for Tuesday evening for the season. Add Oddfellows are requested to turn out to practice next Tuesday evening at 6.30 sharp.

Peterborough Lawn Bowling Club

The schedule of the summer games will begin next week. All the skips are asked to meet at Mr. Fitzgerald's office on Friday evening to form the rinks.

It will be necessary for all skips to place in the hands of the executive the names of their rinks before Friday afternoon.

The contests for the fob games and the Scotch doubles are listed for next week.

It would be well for prospective members to hand in their names at once.

WHEN THINGS SEEM BAD, change the style of your newspaper advertising—it has an influence in improving things—just as corset style makes you look more favourable upon people.

LAST OF THE SEASON

GRAND OPERA HOUSE TO-NIGHT

Scene from Belasco's Stirring Western Comedy Drama

The Heart of Wetona

Popular Prices 50c, 75c, $1 Gallery open 7.30—25c

CHEERING FOR HIS LORDSHIP

Beaverbrook Seems to Possess a Brass Band.

GETS PLENTY OF FLATTERY

Titled Canadian Was Incorrectly Described as the First Native of an Overseas Dominion to Enter the Imperial Cabinet, as "There Are Others."

FLATTERY and "information" do not appear to have been rationed at the recent dinner to Lord Beaverbrook at the Savoy Hotel, London. Some of the British papers have been humorously satirical at the expense of a coterie who met to do him honor. The Daily News and Leader points out that "transcendent talents" having been duly honored, the eulogist, Lieut.-Col. Reid, informed the audience that Lord Beaverbrook was "the first

LORD BEAVERBROOK.

Canadian-born who entered the Imperial Cabinet," and, more, that he was "the first native of an overseas Dominion to attain that position." And the Times duly labeled the thing: "First Canadian in the Cabinet."

The sycophants are a bit hard on Mr. Bonar Law. He is not alone a Canadian, but he is a native of the same New Brunswick as the great Beaverbrook himself. They also overlook Gen. Jan Christian Smuts, who was in the Imperial Cabinet before Lord Beaverbrook became Chancellor of the Duchy. As a matter of fact, as the News and Leader points out, Lord Beaverbrook is not in the Imperial Cabinet at all. According to the forgotten Mr. Bonar Law, he is only "a sort of" Cabinet Minister. What Lord Beaverbrook said in reply to all the fulsome and foolish flattery is not mentioned.

Hard Lot of a Chinese Actor.

When one looks upon a group of young Chinese actors he really looks upon a group of slaves or near-slaves. Practically all actors in China were sold at an early age by their poor parents to travelling groups of actors. Most of them are bought in Tientsin. They are treated very cruelly, often being beaten and cuffed without the least provocation. Their masters provide food and clothing for them but they receive no money whatever. When a child becomes the property of an actor he is forced to memorize story after story and song after song. Few, if any, can read or write, and no effort is made to teach them. They must get along the best they can alone. They serve an apprenticeship of six years before they are allowed on the stage, and their lot during these six years must be anything but a happy one. Even if a child shows a marvellous talent for acting and has great ambitions for that profession, he is choosing one against which the Chinese have raised an insurmountable barrier. Actors, as a class, are looked down upon by the Chinese with scorn and contempt. Formerly they were not allowed to compete in the Literary Examination or to purchase literary or official rank, and consequently they were debarred from the only paths that led to honor in the eyes of the people. — Asia Magazine.

Roumanians In Italy.

Who says that Roumania is altogether out of the fray? Eighteen thousand Roumanians, previously under arms in the Austrian forces, and no doubt drawn principally from the Hungarian Province of Transylvania, are reported to have been captured by the Italians in the operations on the Italian frontier. But, instead of becoming prisoners for the term of the war, these men are said to have freely volunteered for the battle front again, not as Austrian soldiers, but as fighters against the common enemy of the Italian and the Roumanian. What with the Tzech and Polish armies on the French allied front, and the thousands of Tzechs who deserted to the Russians from the Austrian army, it is little wonder that the press of the Central Empires is denouncing with bitter rage the Slavs as "enemies of the people and peace, and prolongers of the war!" But, of course, it means a German peace.

Vindication.

"The English sometimes employ the letter 'h' peculiarly in their speech."

"I'm not sure they haven't got it right. We used to say 'unprepared.' Now we say 'Hun prepared'."

Fagoting is always good on white dresses.

Calico is combined with organdy and net.

THIS PLOT SUCCEEDED.

How Prussia Secured Leadership of the Teutonic States.

Austria is now a German vassal, and may shortly become merely a German state. Prussian leaders began the work of crushing Austria half a century ago, and Sir Adolphus Ward has recently traced the success of this scheme. When Austria backed Germany in the attack on Denmark, in which that little nation was despoiled of Schleswig-Holstein, the Austrian Emperor did not dream that he was sealing the doom of the Hapsburgs and playing the Prussian game. The coalition between Austria and Prussia against Denmark had within it the seeds of dissolution which Prussian statesmen were not slow to foster into growth. The position of Austria was not a happy one. She had estranged Russia and her sway in Italy was threatened by the designs of Napoleon III.; she needed the friendship of Prussia to enable her to retain her Italian possessions, but hesitated to purchase it at the cost of Prussian supremacy in the Germanic Confederation. Influences were at work which were inimical to Austrian leadership, notwithstanding the political troubles which faced the Prussian monarchy and seemed to threaten the hopes of Prussian statesmen for German unity under their ægis. When the future seemed dark and uncertain a step of far-reaching consequences, the reorganization of the Prussian army by Von Roon, provided a firm foundation for the assurance of the Prussian hegemony which Bismarck made the cornerstone of his policy.

Bismarck's hour struck when he received Roon's telegram, "Periculum in mora. Depechez-vous" (Delay is dangerous. Hasten"), and hurried from Paris to Potsdam. From that moment to the hour of his dismissal by the hands of the present Kaiser he triumphed over all difficulties; concentrating his genius upon one supreme aim, he, a true son of Prussia, but with saner and wider vision than his successors, achieved for his country an ideal which from time to time had animated its strongest thinkers.

After securing possession of Schleswig-Holstein the Prussian plotters brought about the rupture between Austria and Prussia which was followed by the Austro-Prussian war, the crippling of Austria, and establishment of the North German Confederation. Sir Adolphus Ward unfolds, step by step, the Bismarckian policy which isolated France, led to the war of 1870, and firmly established the claim of Prussia "to lead a united Germany." The success attending German arms had a two-fold effect; one immediate, the other not evident until later. It aroused a national feeling which hitherto had been wanting in order to insure the full achievement of Bismarck's policy. It also enabled Germany to crown that success with what she believed to be her future security, an impregnable frontier in the possession of Alsace-Lorraine, but which proved to hold within it the seed of future war.

Children Murdered.

Because the peasants in the village of Novoselki, in the government of Mohilev, resisted an armed requisition of money by German troops and killed an officer in the resulting scuffle, the Germans burned the village and from machine guns placed around it they fired upon the inhabitants, including women and children, who tried to escape, killing many of them.

A protest against this atrocity has been communicated to the German Government by M. Tchitcherin, Russian Minister of Foreign Affairs. The Minister also mentions the fact that the Germans killed an entire family, even the little children, when they were informed that one member had participated in guerrilla warfare against them.

"The People's Commissariat of Foreign Affairs," the protest concludes, "expresses a feeling of the deepest indignation and most resolutely protests against such acts of violence as being unworthy of a cultured people and contradictory to the elementary principles of German society. It is hoped the German Government will investigate thoroughly and punish the offenders."

Intelligent Animals.

"Dogs and other animals are wonderful mind-readers," says Henry C. Merwin. "I have known three cases in which some discussion about the necessity of killing an old dog, held in his presence, was quickly followed by the sudden unaccountable disappearance of the animal. Horses are inferior only to dogs in this capacity. Men who ride race-horses have told me that a sudden conviction in their own minds, in the course of a race, that they could not win has passed immediately to the horse and caused him to slacken his speed, although they had not ceased to urge him."

Could Kill Pig.

The following incident of food control may amuse your readers, writes a subscriber to the London Spectator. The owner of a pig wished to kill it and share it with his friends, but fearing he might come under the regulations against hoarding, he asked his local food committee to advise him on the point. Here is their answer: "Re killing pig—This is permissible if done in moderation."

Without a Periscope.

A German submarine without a periscope carries on its observations by means of lenses at either side and other lenses and mirrors properly arranged. The submarine thus equipped is obliged to travel nearer the surface than is necessary in the case of the older model.

Shark's Teeth as Weapons.

In Polynesia spears are pointed and elaborately edged with the teeth of sharks. Such a weapon makes a frightful wound, tearing the flesh to tatters. Another instrument of frightfulness in the South Sea archipelagoes is a dagger similarly equipped with shark's teeth.

THE DAILY EXAMINER

Helps its Advertisers to properly Display their Advertisements.

Now For Summer Toggery At Oak Hall

Palm Beach Suits, $10.00 to $16.50

Just received a shipment of real genuine American Palm Beach Suits. The most serviceable summer garment you can buy. Made in two pieces—light and dark shades. A classy cool suit. ..... $10.00 to $16.50

Tweed and Homespun Suits, $15 to $20

We are showing this Spring several nice patterns in two-piece unlined Summer Suits. Made from nice selection light weight tweeds. These suits are made in our own factory and are guaranteed to keep their shape. Come and see them. ..... $15.00 to $20.00

Straw Hats, 50c to $8.00

Our showing of Straw Hats is much greater now than at any time in previous years. Our prices too, are little if any over other years. All styles and makes of Straw Hats from ..... 50c to Panamas at $8.00

Boys' Wash Suits, $1.25 to $3.00

We have been showing and selling for past ten days the nicest stock of Wash Suits ever offered to trade. We have added some new lines and assorted up our sizes. Mothers come here for your Wash Suits. All styles and colors. Prices ..... $1.25 to $3.00

Children's Fancy Summer Hats, 50c to $1.50

To describe colors and styles would be impossible. No end to our assortment, and you will be pleased with our prices.

OAK HALL

Real Thrift In Derbyshire.

An admirable thrift prevails at a certain Sunday school in Derbyshire, and this is effectually demonstrated at the annual tea party. The needless expense of printing new tickets for this festivity is avoided, says the Manchester Guardian, by the simple expedient of using the same year after year. Those at present employed bear the inscription:

Queen Victoria: Diamond Jubilee.
Admit one to tea.

Probably the majority of the young revelers had not been born when the tickets were printed.

Symbolism In Japan.

When a child is born in Japan the parents put up outside the house the sign of a fish or a doll, according as it is a boy or a girl. The fish represents a being who has to swim against the stream and make his way in the world. The doll stands for one who is there to be petted and made much of.

Not Ideal.

"You and your wife never argue?"

"Never," replied Mr. Meekton.

"What an ideal state!"

"Perhaps it isn't so ideal. I sometimes fancy Henrietta hasn't enough respect for my opinions to bother about arguing with me."—Washington Star.

Something Like That.

"Herr Schmidt is so fat that he can't get near enough to his counter to sell goods."

"H'm! Sort of a corporation in restraint of trade."—London Answers.

PETERBOROUGH GOLFERS WILL VISIT LINDSAY

Lindsay golfers have received a request from the Peterborough Golf Club for a match in Lindsay as soon as possible, a return match to be played in Peterborough. The Electric City golfers will be accommodated.

Y. W. C. A.
Swimming Pool Opening
Thursday Eve., May 30
Garden Party
Swimming Exhibition
ADMISSION 15 CTS.
If weather isn't favorable the swimming will be held inside

Your Holiday Smokes

Are all here waiting you at
Eddy Wright's
Union Cigar & Barber Shop
Drop in and enjoy your Favorite Cigar while we fix you up with the smile that won't come off.

Avoid Summer Heat in Your Kitchen by Using
Coal Oil and Vapor Stoves
Very Cheap and Handy. For Sale by
F. R. J. MacPherson Co., Ltd. TWO STORES 176-8 Simcoe St.

Universal Serial Extraordinaire
The Mystery Ship
Featuring Ben Wilson Neva Gerber
UNIVERSAL

STRAND
THURSDAY - May 30th
THE CLOCK
A Whirlwind Comedy of Thrills and Surprises
The Opening Chapter of the Celebrated Serial
MYSTERY SHIP
Matinee 10c - Evening 15c

EMPIRE
WEDNESDAY and THURSDAY

MARY GARDEN IN **"The Splendid Sinner"**
A Powerful story of Bohemia and the Battle Front of France in SIX Acts.

"Hindoo Hoodo" A Comedy in 2 Acts
Matinee 10c Evening 15c

Distinctive Styles in Lovely Cool Looking Summer Dresses

The very latest and smartest models that designers have created for Summer wear, are here on display If you would be fashionably dressed at a very moderate price we have a large variety of new Summer Dresses to meet your particular taste, you really ought to see them. Describing some of the models selected from our present showing.

Graceful and Easy Fitting Kabo and Gossard Corsets

Just the models you need to show off your suit or dress to advantage. A fitting in our private Corset Fitting Room by our expert corsetiere who thoroughly understands your figure requirements involves no obligation.

Kabo Models at .. $2.50 to $7.50
Gossard Models at $2.00 to $10

AT **$9.00** We are showing a very charming Smock Dress in sky blue linenette with plaid gingham vest, cuffs and belt, button trimmed. Another smart model in the same style is shown in a mauve shade.

AT **$13.50** A lovely Summer Dress, cut from Cotton Foulard, in an exquisite shade of green, designed in bolero style with pointed peplum, white organdy collar and cuffs.

AT **$18.50** An extremely smart model in fancy check voile, in sand shade with pin tucked organdy vest, collar and cuffs, fancy pockets. This model is also shown in an Alice blue shade.

AT **$22.50** Very dainty Summer Dress, in coral coin spotted voile, waist in surplice style, frilled skirt, trimmed with black velvet ribbon and buttons.

OTHER PLEASING STYLES IN SUMMER DRESSES MAY BE HAD AT PRICES UP TO $30.00

See The New Wash Goods — RICHARD HALL & SON LIMITED — See The New Silks

Pte. Hartley Thinks The War Will Be Over This Year

Peterboro' Member of the 93rd Battalion Expects to Be Out of the Hospital Soon.

BRITISH VICTORY

Mrs. David Hartley, 144 Hunter street, has received the following interesting letter from her son, Pte. Stanley Hartley, a former member of the 93rd Battalion. The letter reads as follows:

France, May 8th, 1918.

Dear Mother,— Glad to have the chance of writing you a few lines in hopes of finding you well and in good health as this leaves me at present. Sorry I have not been able to write you the last month very often. I will try and write to you more from now on. I expect to be out of hospital in three weeks' time or a month anyway. I am feeling all right now. Was just wishing I had some of your home-made cooking; it would be a treat. It is over a month since the German drive started and they have certainly lost some men. I don't think you will see the war last any longer than 1918 Then you will see a British victory, for we are winning. I hope you don't think because you see the Germans

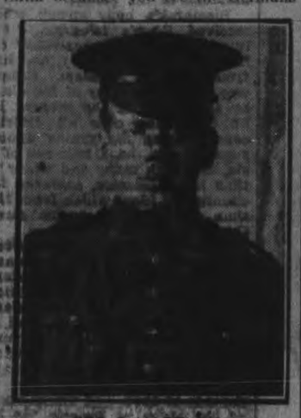

PTE. S. HARTLEY.

make a bit of an advance that we are out of luck. The Huns can't stand it long. He is losing too many men. So cheer up. It may not be long before I am home with you in old Peterborough. How is father? Hope he is keeping well, and little Earl, tell him to be a good boy till I come. I had a letter from Grace a few days ago. We are having nice weather over here now, and I suppose you will be having warm weather in Canada now too. You want to take in some of the trips down the river this summer and enjoy yourself. Take Earl along with you. There isn't much to say, except war news, which is no good in letters. I see Mothers' Day will soon be here. I will not forget to wear a rose for you on that day. So now, I am all right. Will write again soon. Don't let things worry you. I can't get any money in hospital. Please send me some to my battalion, same address; they will forward it on to me, as there is no use of you putting the address of the hospital. I may be out before your letters get back, so it is best to put my old address. I will close for now, hoping to hear from you soon. I will write in a few days again. From your loving son,

STANLEY.

Charged With Stealing $73

Mrs. Edna Sexsmith in Police Court This Morning—Money Was Stolen From Dr. McGrath

STANDARD BANK BILLS UNCOMMON

Magistrate Dumble reserved his decision this morning after hearing the evidence for the prosecution in a charge against Mrs. Edna Sexsmith, Olive avenue, of stealing $73 from Dr. McGrath. Mr. J. A. O'Brien, representing Mrs. Sexsmith, declined to elect or plead.

The money is alleged to have been stolen some time in the month of March, but its loss was not reported to Chief Thompson until May 7th. It comprised three ten dollar Standard Bank bills, one ten dollar Bank of Commerce, two Bank of Montreal tens, a five, two two dollar bills and four ones. Dr. McGrath said he had particularly noticed the yellow backs of the Standard Bank bills, the first he had remembered having ever seen, and for that reason he had looked over the rest of the bills. He could not explain how the money had disappeared. Mrs. Sexsmith had been frequently at the house where she was employed for a time. She had access to the rooms. Dr. McGrath said he had carried the money in his trousers pocket; sometimes he had placed it under his pillow, and might have put it in a drawer in his office. He had not suspected Mrs. Sexsmith, but another employee (whom he had since satisfied himself to be innocent.) He told the defendant of the disappearance of the money and she had replied that it was too bad or something to that effect.

The doctor said he had missed the money on March 31st, when he needed it. He reported the loss to Chief Thompson on May 7th, and on May 11th saw what he believed to be his money at the Chief's office.

To Mr. O'Brien he said he could not swear that any of it was his property.

THE STANDARD BANK BILLS.

Mr. W. J. Hancock said he saw Mrs Sexsmith at the Maitland sale on Chamberlen street on May 9th. She bought an organ for $24.50 and paid for it that night. On Saturday, May 11th he went over part of the proceeds from the sale with Detective Newhall. He picked out a ten dollar Standard Bank bill. The witness said he could not say how he got that bill.

To Mr. O'Brien he added that Standard Bank bills are not so common as those of other banks.

James Middleton, a clerk for Mr. Hancock, handled the proceeds of the sale, which he transferred to Mr. Hancock. He did not recognize Mrs. Sexsmith as one of the purchasers at the sale.

Detective Newhall stated that on Saturday, May 11th, he went to Mrs. Sexsmith's home on Olive avenue; he found there a purse containing $70. In this sum were two tens on the Standard Bank, one ten on the Bank of Commerce, and the rest in fives of several banks.

"Later at Hancock's office, I examined a pile of bills and found one ten dollar Standard Bank bill, and one Bank of Montreal. I went to Robt. Maitland's home. He produced $350. There was not a Standard Bank bill in the pile, nor at Hancock's did we find another bill on that bank.

Chief Thompson corroborated the complainant's evidence relating to the denominations and the banks on which his bills were issued, and from whom he said he had got the money.

"On May 11th Mrs. Sexsmith was in my office shortly after Detective Newhall brought in her purse. She told me that on the previous Saturday she had paid two ten dollar bills to Mr. Hancock. I then sent Detective Newhall to Hancock's and he brought back a Standard Bank ten dollar bill and a Bank of Montreal ten dollar bill. Mrs. Sexsmith also told me her husband had paid her five five-dollar bills on the previous Saturday night. Later, in the cells, she asked me whether a charge would be laid if the money was paid to the complainant. I told her that I could not make any promises. I have seen her coming from his place frequently during the past six months, in the evening, and at different times during the day.

To Mr. O'Brien, the Chief said that Mrs. Sexsmith had never admitted stealing the money.

Mr. O'Brien argued that there was insufficient evidence to warrant sending the case to a jury.

"I can't say off hand; I'll have to think it over," said the Magistrate. "There is the question of how she got it."

"Its more a question of whether she has the money," Mr. Hatton said, and proceeded to review the evidence for the prosecution.

Entertainment At St. Luke's Church

An Interesting Programme Was Provided—Certificates Awarded.

"The Little Pilgrim and the Book Beloved," the charming little playlet presented last night by twenty-two of the Junior Woman's Auxiliary in St. Luke's Sunday school, was well received by a large and appreciative audience. The young people who undertook the entertainment, which realized a very gratifying sum, are to be congratulated on their success. Solos by Mrs. Northcott and Miss Mildred Greene were very much enjoyed. The scenic effects were very simple, the stage only having a weather beaten bench and weather beaten cross beautifully decorated with white lilacs. This was the work of Mr. Greene and Miss Greene.

Received Certificates.

Eleven children, Florence and Bessie Adams, Flossie, Edna and Winnie Pammet, May Grierson, Stella Curtis, Olive Ebbs, Emily Adamson, Mary Lipsett and Clemena Long received their certificates for regular Sunday school attendance and general missionary knowledge, which knowledge they proved by a recent examination set in Toronto.

'Must Strive For Victory"

BISHOP CLARK DESCRIBES THE RECENT PEACE PROPAGANDA AS A DANGEROUS ELEMENT.

(Canadian Press.)

Hamilton, May 29. — Reverend Bishop Clark, in opening the Diocese of Niagara to-day, classed the second peace propaganda as the most dangerous in the hands of Germany. "This is not the time to talk peace, but to strive for victory," said Bishop Clark.

Discussing child life, Bishop Clark warned the nation that there had been developments of late, which if not checked, would lead to national extinction. Things went on he said in spite of the warnings of churches, state and the medical profession.

He regretted the proposal for a divorce court, and called attention to the fact that the Church of England regards marriages as indissoluble.

HOSPITAL RAID WAS AT ETAPLES

Canadian Press:

LONDON, May 29.—(Via Reuter's Ottawa Agency.) — Replying in the Commons, Mr. A. Bonar Law stated that the German raid on the hospitals on May 19 had been at Etaples, where there are large numbers of hospitals. At least one big Canadian hospital is located at Etaples, France.

SUMMER RESORTS IN ONTARIO.

The Muskoka Lakes, Point au Baril and Georgian Bay Resorts; French and Pickerel Rivers; Rideau Lakes; Severn River; Lake Mazinaw District and Kawartha Lakes are conveniently reached via the Canadian Pacific Railway. Particulars from Canadian Pacific Ticket Agents or W. B. Howard. dwtf

"It's Confidence That Does It"

New Fruits And Vegetables

DAILY BY EXPRESS

Fancy American Strawberries,
Florida Grang Fruit
Porto Rico Pineapples
Valencia Oranges
Messina Oranges
Large Bunches Bananas
Outdoor Rhubarb
Outdoor Spinach
Outdoor Asparagus
Canadian Cabbage
Leaf Lettuce
New Carrots and Onions
Radishes and Other Greens

Porter S. White Co

Hickey's Shoe Shop

ORIENTAL BLOCK, HUNTER ST.

Let us quote you a few special prices from our new stock:

Women's Canvas Boots, high cut, 9 ins top, low heel and high heel $2.75
Women's Mary Jane slippers $2.00
Women's Canvas Pumps, 2 strap and without strap $2.00
Women's Patent Leather Pumps 2 strap $3.50
Women's Mary Jane Patent leather $2.50
Misses' Patent Leather $2.00
Childs, ages 8 to 10½, Patent leather $1.75
Infants Mary Jane Patent leather $1.25

J. L. WYATT

EAST CITY'S OLD ESTABLISHED MERCHANT TAILOR.

Has resumed his regular business in his own premises Driscoll St.

Practical tailoring in all its branches. Also Clothes Cleaned and Repaired.

I have on hand a first-class stock of Pure Woolens, etc. for Spring Suitings and Overcoatings, which I can make up to measure at moderate prices. It will pay you to see me if you want any good Custom Tailored Garments made to your order. m.w.f.

WAS ON VERGE OF GIVING UP HIS JOB

Health Broken When He Began Taking Tanlac—Now Works Every Day

"My health was so broken down that I was just on the point of giving up my job when I got hold of Tanlac, and it fixed me up all right after everything else had failed to do me any good," said Malcolm W. Yee, of 129 Logan Ave., Toronto, the other day. Mr. Yee formerly lived at Hamilton, where he is well known, but is now employed by the Wm. Davies Company at Toronto.

"About five years ago," he continued, "my stomach got all out of order, and I began to suffer terribly with indigestion. My appetite failed, and I never enjoyed a thing I would eat, what little I forced down soured on my stomach, and filled me up with gas till I could hardly breathe. I suffered from awful griping pains in my stomach, and a sour bitterish water would rise up in my mouth and almost sicken me. Any kind of rich food like pork or pastry, would simply tear me all to pieces and I just had to stop eating anything of the kind. My food gave me no nourishment at all and I fell off in weight, and became so weak and miserable that I could hardly keep up with my work and saw that if I didn't get relief soon I was headed for a breakdown.

"All these years I was trying one thing after another in my efforts to find something that would help me, but without success, for I kept getting worse in spite of everything. When people began talking so much about Tanlac I decided to try it, and positively I never have found anything to do me so much good. I have taken about five bottles now and I can eat most anything I want fresh pork and pastry of all kinds, and nothing gives me a bit of trouble. That awful pain in my stomach is all gone, and I never have sourness or gas trouble any more. My food is nourishing me now, and I am stronger and better in every way than I have been in years. That tired worn out feeling has passed away and I haven't lost a single day from work since I started on Tanlac. Anybody who has suffered like I have knows how to appreciate a medicine that does the work like Tanlac and I am glad to give it my endorsement."

Tanlac is sold in Peterborough by W. B. Warne Drug Co., Ltd., in Havelock by A. C. Denike, in Lakefield by Tanner Drug Co., Ltd., in Fowler's Corners by W. A. Hunter, in Gelert by A. J. Scott, in Westwood by G. Pringle & Son.

Destroy Bed Bugs

Post's Bed Bug Poison is the best and most reliable remedy to kill bed bugs.

Apply to infected places with a brush, and with one application you will get rid of this pest.

Sold at LYNCH'S DRUG STORE, 168 Hunter street Peterborough.

3d-27-29-31

Rubber Tire & Steel Tire BUGGIES

1618 MAKE

With Auto Seats, and built and equipped in the newest, hardest and most enduring models. Inspection invited.

FOR SALE BY

R. C. HEARD

Agricultural Warehouse
379 Water Phone 220

PINEAPPLES

"O, down in old Hiwaii, whar de sweet pineapple grow."

Our shipment of Pines is an exceptionally good one, both in color and size. Order your supplies for preserving and marmalade early.

California Cherries, Kentucky Strawberries, Best Selling Bananas, Florida Grape Fruit.

Tender Green Vegetables, Beans, Cucumbers, Asparagus.

Douros & Gettas

376 George St. Phone 1849

The Allies Have Been Forced To Give Further Ground To Enemy

French Lines Have Been Withdrawn to the Easterly Outskirts of Soissons---Associated Press War Summary

NEW YORK, May 29.—The Associated Press war summary this afternoon says:

There has been no let up as yet in the German drive south from the Aisne, and both the French and British have been forced to give further ground. Confidence is expressed in Paris, however, that Allied reserves, now rapidly coming up, will shortly turn the scale and stop the enemy advance. Apparently the Germans already being held in the centre of their advance, along the Vesle River, in the vicinity of Fismes, where the point of the German wedge has been thrust. The pressure on both Allied flanks, however, has been such that both have been compelled to fall back. On the west the French lines have ben withdrawn to the easterly outskirts of Soissons, which town is about seven miles south of the nearest point of the battle line as it existed before the new German drive was begun on Monday. This considerably broadens to the west the front on which the enemy is advancing. On the east the Franco-British line has been pulled back from above St. Thierry northwest of Rheims, where it rested yesterday, to the heights south and southeast of that town. This also has the effect of widening out the front of the enemy thrust. The bringing of Soissons into the battle area may indicate that the weight of the German blow has been shifted in this southwesterly direction and is being exerted along the railway that leads to Paris from that town.

Peterborough Soldier Has Been Sent To England On Sick Leave

Pte. H. Dwyer Suffering From Exposure in the Trenches—Good Weather in England.

GERMAN PRISONERS

The following interesting letter is addressed to Mrs. Mary Dwyer, 470 Stewart street. It is from her husband, Pte. Harry Dwyer, late of the 93rd Battalion:

Birmingham, May 8, 1918.

My Dear Wife,—Just a line to let you know I am in England. Now do not regret as I am not wounded. I am only a bit run down; it is through getting wet over in France, and then letting my clothes dry on me; but of course we cannot help that as the boys are having a rough time of it. I have been transferred out of the 1st Battalion into the 1st Canadian Machine Gun Battalion, and of course I could not write before, as I have been sick about a month, and I did not have a fixed address to send you. I am glad that I am in England for a bit because I shall have a good rest now that I am in the hospital, and to tell you the truth I am going to swing it in here as long as I can. Of course I am sick with the same thing as I had before last spring. It is my lungs and kidneys that are troubling me.

We are getting some grand weather over here; I suppose that you are getting some fine weather at home at this time of the year; but the worst of it with me is that I am a bed patient yet, and I cannot get out of bed. Well cheer up, and keep on smiling. For I will stick at this as long as possible, for it is not all honey over in France. It is no use sending me the cigarettes for I would be sure not to get them. * * * * I have received no mail from home for over a month but of course the reason is that I have been on the move all the while, being shifted from one hosptial to another. I think the war will be over this summer as things were pretty warm out there when I left. By the way I had the pleasure of being carried on a stretcher by two German prisoners, who put me on the boat for England. I think I have given you all the news, so good night and good luck.

From your loving and affectionate husband, Harry.

"The Heart Of A Friend"

"The heart of a Friend," presented last night by St. Peter's Dramatic Club in St. Alphonsus Lyceum in aid of St. Peter's Ladies' Patriotic Society was well attended and a considerable sum realized for the society. The young people, if possible, excelled the previous presentations of the play. Mr. Hanrahan's and Miss Garden's duet, "Just a Baby's Prayer at Twilight," was well received and insistent encores brought them back several times.

GREAT LAKES STEAMSHIP SERVICE.

Canadian Pacific Steamship "Manitoba" now leaves Owen Sound 10.30 p.m. each Monday for Sault Ste. Marie, Port Arthur and Fort William. Steamships "Keewatin" and "Assiniboia" will sail from Port McNicholl Wednesdays and Saturdays commencing June 1st.

Connecting train running through to Port McNicoll will leave Toronto 2 p.m. Saturday, June 1st, and each Wednesday and Saturday thereafter. 9d125

HOUR OF SERVICE WILL NOT BE CHANGED.

THE MINISTERIAL ASSOCIATION REACH A DEFINITE CONCLUSION THIS AFTERNOON.

After a lengthy conference, in which a difference of opinion was expressed, it was decided this afternoon, at a special meeting of the Ministerial Association, to keep, as at present, the regular hour for the evening church service. It had been suggested to change the hour from 7 p.m. to 8 p.m.

RESOLUTION PASSED.

A resolution of greetings to Rev. Mr. Rollins was passed unanimously by the Association.

LEG STILL POWERLESS.

Mr. Charlie Clarke, Struck by Lightning on Monday Night Has Made But Little Recovery.

Mr. Charlie Clarke, of Ashburnham, who was struck by lightning on Monday night, is able to move around to-day but with considerable difficulty. One leg is still insensible to touch and muscular influence, and seems to be paralyzed, according to reports of his friends. Last night he underwent an electric treatment at Dr. Harvey's office, and is hopeful that the limb will gradually regain life and power.

PETERBORO SCHOOL TRUSTEES INSPECT NUMBER OF SCHOOLS.

Last evening Mr. A. A. Fowler and Dr. F. C. Neal, members of the Peterboro school board, also School inspector Mowat, returned from a trip to Hamilton, Brantford and London, where they inspected a number of the Public and Technical schools. It is only a matter of a short time until the Peterboro school board will have to consider the erection of new schools in the city, and the trustees are beginning to familiarize themselves with conditions in other localities.

Dr. Neal remained over in Hamilton, where he will attend the Medical Convention that is in session there.

AMERICANS TAKE OVER LARGE HOSPITAL.

ONE HUNDRED AND FIFTY NURSES WILL BE REQUIRED.

(Special to Examiner.)

London, May 29—The United States army to-day took over a two thousand bed hospital for Americans wounded. It is to be operated by an American medical staff of 150 nurses, 50 doctors and 300 orderlies.

AIR RAIDS WILL BE RESTRICTED

Canadian Press:

LONDON, May 29.—British government has consented, on religious and humane grounds that so far as it is concerned there shall be no air raids on cities not in the vicinity of the battle front during the day time tomorrow, when the Feast of Corpus Christi, will be observed.

WANT ADS will solve all "Help" problems. Users of Examiner Want Ads do not have to wait long for results. With its wide circulation among thousands of readers, one day's advertising is usually enough to bring the required replies. For Examiner Want Ads see page 6.

Local Property Changes Hands

Mr. P. Black has purchased the property of the late J. J. Turner, Sr., on Charlotte Street.

Mr. Rollie Hunter has sold his house on Charlotte Street to Mr. Rae. Mr. and Mrs. Hunter will occupy a cottage at Chemong Park for the summer.

Mr. M. Fine has purchased the residence of Mr. H. Rose on Margaret Avenue. Mr. Rose will reside on Harvey Street.

LOCAL REPRESENTATIVES ARE IN TORONTO

Annual Meeting of 57th Chapter I.O.D.E. Is Being Held There.

Mrs. (Dr.) Eastwood, regent of the 57th Chapter I.O.D.E.; Mrs. Clegg, first vice-regent, and Mrs. A. W. Turner, treasurer, are in Toronto, attending the annual meeting of the 57th Chapter I.O.D.E. for Ontario.

ANOTHER CADET KILLED TODAY

Canadian Press.

DESERONTO, May 29. — Second Lieut. T. H. Hientzmann of Toronto, was killed and Cadet S. Rosenthal of New York City, was seriously injured, in an aeroplane accident one mile south of the Rathbun aerodrome, in Royal Air force camp here today.

ROGOW BROS

Ladies' Custom Tailors

NOW OPEN FOR BUSINESS

SOLICIT YOUR ORDERS

CORNER OF BROCK AND GEORGE STREETS

PETERBORO

TELEPHONE 1022

MR. G. W. POWELL IS IN TORONTO

Will Attend Meeting of Agents and Officials of Children's Aid Society.

Mr. G. W. Powell, agent of the Children's Aid Society of Peterborough, is in Toronto to-day to attend a meeting of the agents and officials from Ontario.

DON'T MISS BIG WAR NEWS
SEND TO-DAY FOR

The Globe

Toronto, Can.

From yesterday's edition:

Will Exchange War Prisoners

GENEVA, May 27.—The International Committee of the Red Cross Society published to-day a statement of the principles involved in the Franco-German convention regarding the exchange of prisoners which came into effect May 15. The committee now appeals to the remaining belligerent Governments to conclude similar agreements. All military prisoners are to be exchangeable, "head for head and rank for rank," after eight

This was but one of many cables that appeared in no other paper in Ontario.

3 months by mail **$1.00**
By Delivery, $1.35.

Order Through Your Newsdealer or Mail This Coupon Direct

NAME

ADDRESS

(This was clipped from......................)

TWENTY-FIVE YEARS OF SERVICE RECOGNIZED BY THE W. M. SOCIETY

Mrs. James Kendry is Presented With a Beautifully Illuminated Address by Body Which She Has Led For Quarter of a Century.

INTERESTING OCCASION

A most interesting event took place at a special meeting of the Women's Missionary Society of the George street Methodist church, held last night at the parsonage, when Mrs. James Kendry, who is retiring from the office of president after twenty-five years' service in that position, was presented with a beautifully illuminated address, accompanied by a bouquet of twenty-five roses, symbolic of her many years' service.

The presentation was made by Mrs. Frederick, while Mrs. Curtis read the address, which was as follows:

To the retiring President George street Methodist church Women's Missionary Society:

Dear Mrs. Kendry,—Cheerful it is to find where the path of the span of life is marked by individual milestones of personal endeavour in public service. Service given in cheerful whole heartedness, in the confidence that in doing a duty to either state, church or society something is left behind that makes the recollection of that service ever green and pleasant memory.

Inscribed on the annals of the church with which you have been so faithfully connected, there is no entry that covers a period of years longer nor reflects more of efficient, attentive and wholly unpretentious useful work than the service you have given.

Twenty-five years as the incumbent of an office and trust at once responsible and directful willingly conceded and accorded because of ample fitness for the duty, is a testimony in almost unanimous consent that you have displayed the attributes that seemed to be essential for the position. And now at the close of the term of office which you have so long and willingly filled we recognized your expressed wish to be relieved from further responsibility and in thankful recognition present to you this address, trusting that it may convey to you the thoughts that lie in our hearts.

We know that many by your example have been attracted to the objects of the Society and assisted, who otherwise might have remained idle. Others have been made to see understandingly, when but for your words they might have remained unconvinced and stood aside. You have inspired faith and hope and recognition of the claim of the work that otherwise would have lacked the service of so experienced an advocate.

A gift is only a tangible expression of that which might be expressed in words. To you we offer these expressions of appreciation, and would ask that you receive this souvenir in the spirit in which we offer, a spirit of admiration for faithful service in the cause which you have most valiantly upheld for a quarter of a century.

With most sincere regards and testimony of friendship,

Very cordially and sincerely,
Ella Carlisle — Emma J. Curtis
Susan Frederick — Josephine Wood
Mary S. Helson — Jessie P Thomas

Mrs. Kendry made an eloquent reply following the presentation.

An interesting programme was given during the evening, consisting of enjoyable solos by Mrs. (Dr.) Middleton and Mrs. J. H. Renwick, and a splendid paper on the early days of Canada by Miss Lancaster. Mr. J. H. Renwick was accompanist.

Dr. Neil Gave A Stirring Address In St. Paul's Presbyterian Church

Moderator of the General Assembly Brought An Optimistic Message to Peterboro' Audience.

THE Y. M. C. A.

"War is all that Sherman said it was," remarked Rev. John Neil, D.D., Moderator of the General Assembly, who spoke in St. Paul's Church last evening to a large audience. A short time ago Dr. Neil was authorized to visit the overseas forces, and his address last evening consisted chiefly of impressions gained as a result of this trip. The speaker, who was introduced by the Rev. R. Pogue, pastor of St. Paul's Church, gave a glowing account of the work that is being performed by the Canadian forces and the optimism which permeates the men at the front.

Met Captain Rollins.

Dr. Neil's opening remarks was in the form of a traveloque under war conditions. Arriving in England, the speaker was assigned to visit some of the training camps in various parts of England and Scotland, prior to going over to France. The speaker met Captain James Rollins, of Peterborough, who at that time was senior chaplain at one of the large military centres, and they made one or two visits together. Dr. Neil paid a tribute to the work that is being performed by Captain Rollins.

Dr. Neil's Message.

Dr. Neil's message to the men in the camps was summarized as follows:

1st—A greeting from home.
2nd—A greeting from the church.
3rd—A greeting from the country.

A brief evangelistic appeal concluded the meetings. "I never found it easier to talk to men in my life," said the speaker. In February, Dr. Neil was instructed to proceed to France. "I wish it was as hard for the Germans to get into France as it is for a civilian like I was," said the speaker. Visits were made to the various camps and to the fighting line, including Vimy Ridge and other battle grounds where the Canadians have immortalized themselves. Dr. Neil was able to see for himself how the cemeteries were cared for by both the British and French governments. The trip home, which was of an uneventful character, included an eleven-day sojourn on the Mersey River at Liverpool, waiting for instructions to proceed.

"Impressions of the Men."

Speaking from his impressions of the men whom he met at the front, Dr. Neil said it was not necessary to say anything regarding their courage. He was very deeply impressed by the initiative and optimism shown by the Canadian forces. The men, he said, never had any doubt as to the outcome of the struggle, and the nearer one got to the front the more optimistic the men were.

"The reason for this," said the speaker, "is that our cause is a just one. A man is doubly armed when he knows his cause is just. The men also display a marked brotherly spirit towards each other, and when they get in the hospital they do not like people to whine over them and pity them. It has been frequently said by those who are in a position to know that no men ever stood up better against the temptations that surround them than the Canadian army. There are temptations and the greatest of these temptations are present when the men are on leave."

The Y. M. C. A.

Dr. Neil gave as the reason for the resisting powers of the men, the many influences for good with which they are surrounded, such as the church and the Y. M. C. A.

"The church and the Y. M. C. A. have done great things," said Dr. Neil. "I know, the Y. M. C. A. has been severely criticized and there may be some justification for it. But they have done big work. The Y. M. C. A. has exerted a good influence although they may have made some mistakes. The church is the power house and were it not for the church the Y. M. C. A., or any other organization would not last any time."

The speaker closed with a reference to the excellent work being accomplished by the chaplain service and the nurses, and urged those present to remember the boys at the front, write them lots of letters, and remember the cause for which they are fighting.

CRESSMAN WELFARE CLUB MEETING

Company Submit An Attractive Proposal to the Employees

The monthly meeting of the Cressman Welfare Club was held in the Reception Room at the Empress Monday evening, May 27th. The President, J. E. Bates, presided. After the National Anthem a very enjoyable address was given by Mr. W. Hartley of the Auburn Woollen Mills, explaining the different processes through which wool goes from the time it comes into the mills straight from the sheep's back, to the finished product. Mr. Hartley explained in detail the nine processes which are necessary in the manufacture of the cloth. The address was not only enjoyable but also very instructive to those present.

Co-operation Desired.

The next was the following proposal which appealed to those present:

"It is the earnest desire of the Company to co-operate in every way possible during the strenuous times through which we are passing, and to lend their assistance in a financial way to all employees and co-workers in the business. In consideration of this we propose two cash distributions to all employees during the year, as follows:

First—For the six months ending June 30th, the company propose an "employees'" Saturday, with special features, with a view to making the day a record sales day, and to distribute 20 per cent. of the gross sales of the day proportionately to all employees.

Second—For the six months ending January 1st, the distribution as bonus, to all helpers, based as follows:

(a) On the increase of gross sales for the six months, as compared with the same six months of 1917.

(b) The net result of departments, based on gross sales and net profits of each department.

We are anxious in both cases to make the amount distributed, as large as possible, and bespeak the hearty assistance of each and every employee, to the accomplishment of this end.

CRESSMAN CO., LTD.

A vote was then taken as to what those present thought of the plan, and hearty applause was the answer.

The following programme was then presented:

Solo—Miss T. Pearson.
Solo—Miss D. Hartshorn.
Reading—Miss Cunningham.

A hearty vote of thanks was then tendered Mr. Hartley for his splendid address, and to Mr. Graham for his generosity in giving the "Club" the use of the Reception Room.

With the singing of "O Canada," the meeting was adjourned.

WILL INSPECT STREET RAILWAY ROAD BED

With a View to Ascertaining Its Support of Freight Traffic to Factories.

Engineers of the Hydro-Electric Commission will inspect the street railway tracks and roadbed in Peterborough for the purpose of ascertaining the possibilities of their use for freight traffic to the factories.

This was Sir Adam Beck's promise yesterday to Mayor Duncan and an aldermanic deputation that hummed around Toronto yesterday. A short time ago, Ald. Worth told the Council of the advantages to local manufacturers of a street car freight hauling service.

Sir Adam Beck doubted the ability of the rail bed to support heavy cars of freight, but this question will be investigated by the Commission's engineers.

The delay in the extension of the Charlotte street line south to Patterson street was brought to the attention of Sir Adam, who expressed some surprise that the work had not been begun. The scarcity of ties is said to be the present obstruction.

Don't Suffer Longer From Indigestion

IT IS THE CAUSE OF MANY ANNOYING AILMENTS—A SURE CURE.

Indigestion is the cause of Sick Headaches, Biliousness and Coated Tongue.

People who suffer from these ailments can be quickly cured by taking Dr. Banta's Dyspepsia Tablets, which are a sure and certain cure for Dyspepsia Indigestion and Acidity of the Stomach.

These tablets are sold under a positive guarantee to do what it is claimed they will, and if they fail to give relief your dealer is authorized to refund the money.

They are sold at Lynch's drug store, 168 Hunter street. Mail orders attended to promptly. 50c. per box. 3d-27-29-31

PIANO TUNING.

'Phone 595, the Greene Music Co., Charlotte Street, when your Piano requires tuning or regulating. All work guaranteed. dtf

Children's Hot Weather Hats

We have, as usual, a large and varied assortment of Children's Headwear, in Straws, Panamas and Wash Hats

Our styles are all smart and becoming, and will please every customer

W. E. LECH — Manufacturing Furrier and Hatter
336 GEORGE STREET — NEAR SIMCOE ST

THE LONG RANGE BOMBARDMENT OF PARIS RESUMED

(Canadian Press.)

Paris, May 29.—The long range bombardment of Paris began again early this morning.

LABOURERS WANTED.

APPLY PETERBOROUGH CANOE CO., OR WADDELL RESIDENCE, MONAGHAN ROAD. EPHGRAVE & BARRETT GEN. CONTRACTORS. 3d-124

DRY MIXED WOOD FOR SALE. CUT OR 4 FT. LONG. APPLY 208 CHARLOTTE STREET, OR 'PHONE 1428. 6d-123

Barrie's Limited
PETERBOROUGH
Ladies' Ready-to-Wear Dept.

Quality is always the best economy

Wash Skirts
at prices from
$1.25
all splendid value

Phone 340

Straw Hats and Panamas Command Attention

We are now showing a complete line of the Season's Smartest and Newest Models in Straw and Panama Hats. Also, a Splendid Assortment of Tweed and Silk Caps, at popular prices.

Come in and Select Your New Summer Hat for the Holiday from

Jack Primeau
With A. M. Laidlaw at Fashion Craft Store
140 Hunter Street

New Spring Jewellery

Some of the latest designs for Spring 1918 are shown, as—

FOR LADIES
New Brooches in gold, gold filled and Silver
New Pendants. New Blouse Sets. New Ear Rings
New Wrist Watches

FOR GENTS
New Scarf Pins. New Sleeve Sets. New Waldemar Chains. New Wrist Watches.

SCHNEIDER'S
The Jewelers, George St.

PETERBORO' SUBSCRIBERS TO THE RED TRIANGLE FUND

Otonabee Chap., I.O.D.E.	25.00	Ray Mr.	2.00
Oak Hall	5.00	Roy Fred L.	10.00
O'Brien Bishop	25.00	Rigden Mrs. J.	.50
Oliver Henry E.	1.00	Rae Mabel G.	1.00
O'Connor Lawrence	1.00	Rose Wesley	1.00
Oke W. J.	10.00	Robertson Dr. A. J.	10.00
O'Brien G.	5.00	Record Geo. R.	10.00
Peterboro Milk Products Ltd.	50.00	Robertson George	1.00
Prindible Wm.	1.00	Ruth T. H.	2.00
Payton Miss E.	.50	Rowe H.	2.00
Pinchin Thos.	1.00	Rathbone F. A.	1.00
Peterboro Public Schools	103.50	Record H.	1.00
Parker Winnifred	5.00	Ritchie Miss M.	1.00
Peck E. A.	10.00	Robins Edward	1.00
Pearson Miss	.50	Ray S.	1.00
Peterboro Examiner	25.00	Rattenbury J.	2.00
Pakenham M.	3.00	Rush H. J.	.50
Phillips Miss I. L.	1.00	Reynolds E.	1.00
Preston Dr.	2.00	Reid Miss R.	2.00
Payne W. K.	2.00	Rae E. M.	1.00
Parsons R. H.	5.00	Ross C. J.	1.00
Parrington Mrs.	1.00	Rhind T. W.	1.00
Pammett P.	1.00	Rehill Miss	1.00
Pammett N.	1.00	Read R. C.	10.00
Pet. Fuel and Trans. Co.	25.00	Robinson J. A.	1.00
Pearson A.	2.00	Rishors Ltd.	25.00
Paskin A. W.	5.00	Roberts F.	5.00
Preston Miss E.	1.00	Read John C.	25.00
Pringle Helen	.50	Robertson F.	1.00
Parker H. M.	1.00	Robertson G.	1.00
Pentland Dr. J.	2.00	Robertson J. H.	1.00
Pettit L. J.	5.00	Routley W. J.	5.00
Payne E. L.	5.00	Rae Miss M.	1.00
Pratten A. W.	5.00	Rundle A.	1.00
Peel Miss M.	3.00	Rightmeyer S.	1.00
Pulkinghorn Dr.	5.00	Richardson W. A.	15.00
Pappas M.	5.00	Roper G. H.	10.00
Pringle G. A.	10.00	Rannie M. R.	10.00
Pennefather Mr. and Mrs.	25.00	Speers Miss Cora	2.00
Pethick Willa	1.00	Sanderson Miss	10.00
Pet. Lumber Co.	25.00	Stuart Robt.	10.00
Pet. Cereal Co.	100.00	Stewart Jos	5.00
Patterson E. G.	25.00	Scott Dr. W. D.	25.00
Purdy Mrs. B. M.	5.00	Saunders A. E.	2.00
Paul Mrs. M. O.	5.00	Swinton Jessie C.	5.00
Peters Miss	.50	Spence W. J.	2.00
Powell G. W.	5.00	Sutherland R.	1.00
Pidgeon A. M.	2.00	Sanders R.	1.00
Peters W.	1.00	Slattery P. J.	.25
Pet. Canoe Co.	50.00	Spafford George	.50
Pet. Machine and Lub. Co.	100.00	Sherlock Miss M.	.50
Pet. Lock Mfg. Co.	100.00	Stenson J. T. Sons	25.00
Pogue Rev R.	10.00	Savigny J.	5.00
Gilmour Memorial Sun. School	27.47	Savigny J. H.	5.00
Quaker Oats Co.	1000.00	Succee J.	2.00
Read W. G.	10.00	Snider C. J.	1.00
Redner T. A.	1.00	Stewart Mrs. R.	200.00
Ruth George	1.00	Sullivan J.	1.00
Raynor H. E.	2.00	Sargent Miss A.	.50
Reid Miss M.	.50	Sullivan Mr.	.25
Routley N.	5.00	Smith G. A.	10.00
Roy George C.	1.00	Stabler H. C.	5.00
Roberts A. G.	5.00	Sanderson L. A.	5.00
		Smith C. E.	10.00
		Sanderson E.	5.00
		Simmonds Fur Co.	2.00
		Smith M.	2.00
		Sisson Eva	1.00
		Scott Muriel T.	1.00
		Shook J. C.	10.00
		Syson Jean C.	1.00
		Simoni Giovanni	5.00
		Sisson Miss N. M.	1.00
		Strano A. T.	1.00
		Stevens Jessie	1.00
		Sutherland F. B.	1.00
		Smith C. J.	3.00
		Sheehy B.	10.00
		Schneider F. S.	10.00
		Shevlin Miss N.	.50
		Sollitt Mrs. J. A.	.50
		Smith Miss E.	.50
		Smith Miss Eva	.50
		St. Paul's Ch. Choir	25.00
		Saxby Wm.	5.00
		Smyth Margaret	1.00
		Sedgewick R. E.	2.00
		Scanneen James	1.00
		Speer John	2.00
		Scott Miss E.	5.00
		Sullivan V.	5.00
		Scott W.	20.00
		Sullivan J. C.	5.00

Dr. [illegible] King, New York Physician and Medical Author Says

EVERY WOMAN
EVERY MOTHER
EVERY DAUGHTER
NEEDS IRON
AT TIMES

To help strengthen her nerves and put color into her cheeks.

"There can be no beautiful, healthy, rosy-cheeked women without iron. The trouble in the past has been that when women needed iron they generally took ordinary metallic iron, which often corroded the stomach and did more harm than good. I always insist that my patients take only organic iron—Nuxated Iron. This particular form of iron is easily assimilated, does not blacken nor injure the teeth nor upset the stomach. It will increase the strength and endurance of weak, nervous, irritable, careworn, haggard-looking women in two weeks' time in many instances. I have used it in my own practice with most surprising results.—Ferdinand King, M. D.

NOTE: NUXATED IRON recommended by Dr. Ferdinand King can be obtained from any good druggist [illegible] guarantee of success or [illegible] refunded. It is dispensed in this city by all good druggists.

VALUABLE FILLY

The speedy young mare, "Esther D," with a mark of 2.15 1-4, owned by Mr. Charlie Tucker, of the Robinson livery barns, Charlotte street, presented her owner with a pretty brown filly on May 24th, sired by "Fern Hall," the property of Mr. F. L. Robinson (Doc). Needless to say, Charlie wears a smile that means a whole lot, as both he and the colt has become the talk of knowing horsemen familiar with the brilliant records of dam and sire.

GREAT LAKES STEAMSHIP SERVICE.

Canadian Pacific Steamship "Manitoba" now leaves Owen Sound 12.30 p.m. each Thursday for Sault Ste. Marie, Port Arthur and Fort William. Steamships "Keewatin" and "Assiniboia" will sail from Port McNicol Wednesdays and Saturdays commencing June 1st. dwtf

SOLDIERS RETURN TO CANADA.

BIG SHIPLOAD ARRIVED THIS MORNING.

(Canadian Press.)

A Canadian Atlantic Port, May 29.—A British steamer having on board 900 civilians, and 100 officers, non-commissioned officers and men of the Canadian expeditionary force, arrived here this morning from an English port.

CARPENTERS AND BUILDERS.

ON SATURDAY, JUNE 1ST THE CARPENTERS' NEW CONDITIONS COME INTO EFFECT. 50c. PER HOUR. SATURDAY HALF DAY OFF. L. U. 249, CARPENTERS. 3d-125

Dawson Brothers
Ice Cream Parlours
Corner George and London Streets

Wish to Announce to their many patrons, that their Ice Cream Parlours are Open Afternoons and Evenings. We are the people who sell City Dairy Toronto Ice Cream. Ice Cream Bricks delivered to any Part of the City.

Only a Few Days Longer
—OF—
Heintzman & Co's
SALE
Of New, Artist-Autographed
Grand, Miniature Grand
Upright Grand, and
Player Pianos

Friday, May 31st., will be the close of Heintzman & Co., fiscal year and this May Sale has been made an opportunity for offering special advantages to those contemplating buying a new Piano.

They are new Pianos, autographed by famous Operatic Stars, who have used them for their public recitals or in their homes. These endorsements, despite their distinguished character, are simply an added feature that does not cost you one extra cent.

The trend of prices for good pianos is upward instead of down. So, in urging you to take advantage of these remarkable values, we do so in the firm knowledge that it is the last chance you will have to pay less in a long, long time.

A small deposit will reserve any instrument for future delivery.

HEINTZMAN HALL - PETERBOROUGH
Royal Bank Bldg., Hunter St. — B. H. Britton, Mgr.

ROBERT FAIR & CO., LTD.

KEEPING UP TO THE MARK

With the Best Merchandise at the Lowest Prices

A Notable Sale of Sheetings, Pillow Cottons, Pillow Cases, Linen Towels, Bath Towels, Bath Towellings, Bed Spreads, Etc.

Plain or Twilled Pure Bleached Sheeting

100 pieces of Best English makes, purchased over a year ago, which means a saving of 25c to 30c a yard, if we had to buy at market prices of to-day. We place them on Sale to-morrow at the prices they were marked to sell at then:

2 yards wide, yard 75c, 85c, 89c
2¼ yds. wide, yard 85c, 89c, 95c
2½ yards wide, yard..... 95c

H.S. Pillow Cases

Made from a superior heavy English Cotton. The best quality to be procured and, when you see them you will be more than satisfied with them. 3-inch hem. Hemstitched.
Size 40 to 44 inches, each.. 50c
Size 46 ins., extra size, each 55c

Bed Spreads

We have a wide range of the best English Spreads in stock at prices before the late advances. It will be to your advantage to buy now as the later prices will be 1/8 to 1/2 more on all lines. Price range $1.50, $2.00, $2.50, $3.00 to $6.50

All Linen Towelling

FOR ROLLER, HAND OR DISHES—Per yard
30c, 35c, 40c

White Terry Wash Cloths

12 x 12 inches
Pink, White or Blue edges
10c EACH
3 for 25c

Circular Pillow Cotton

We are offering Pillow Cottons at less than the maker's price of to-day. Widths 40 to 46 ins. Price, per yard.... 45c, 50c, 55c

Bath Towelling

Make up your own Towels or Wash Cloths. Good qualities in 18, 20, 22, 26 inches, at per yard, 25c, 30c, 35c, 40c, 50c

Colored Bath Towels

Plain and stripe centres with borders, also plain and stripe linen. Here again we can supply you at much less than the advance prices of to-day. Price, per pair .....
50c, 60c, 90c, $1.00, $1.25, $1.50

Plain or Twilled Best Unbleached Sheeting

"Standard Quality." Here again we can save you many Dollars if you require Sheets for your Home or Summer Cottage. Plain or twilled weaves.
2 yards wide, per yard 50c, 55c
2½ yds. wide, per yard 55c, 65c

White Bath Towels

Very Special, with blue borders. Size 18 x 36 ins. per pr. 35c

"Old Bleach" Towels

This line of Towels requires no introduction to the Women of Peterborough. But we might say that after the present stocks are exhausted they cannot be replenished at any price. Buy your requirements now while you can get them. Price range each 65c, $1.00, $1.25, $1.50

Hemmed, Hemstitched and Fringed White Bath Towels, $1.00 pair

Three Special lines that should interest you. The same bath Towels to arrive later will sell at nearly double the price of these lines.

Baby's Photo

It is only a short time that you can call her mother's baby but a photograph keeps for all time the memory of those happy days.

We have a special style for baby which we would be pleased to have you call and see at

Moule
374½ GEORGE STREET

HIGH GRADE SEED
For Your Vegetable Garden, Flower Garden, Lawn or Farm.
CALL AT OUR STORES
Peterborough Floral Co.
434-436 Water St. Retail Store 347 George St.
TELEPHONES—Greenhouse 13 15 Residence 16 47

DIAMOND TRUTHS

The value of a Diamond is determined by its size, its cutting, coloring and symetrical propositions. An experience of over 35 years of buying and honest dealing has given me a reputation as a reliable Diamond dealer

Frank Clarke
GOLDSMITH HALL 170 Charlotte

SEE WHAT YOU CAN BUY FOR 50c

For Wednesday Only

We have a few lines of Ladies' Canvas Pumps broken from the Holiday selling, in colors white black and brown. All sizes in the lot, and also a few white canvas buttoned boots. They are all grouped for a sudden clearance on Thursday, at the give away price of only.

50 CENTS

Peterboro Shoe Store
291 GEORGE STREET
New Lundy Block Opposite Opera House

MEETING OF THE NORTH MONAGHAN TOWNSHIP COUNCIL

Township Solicitor Has Been Instructed to Take Action Against the City--Accounts Passed

North Monaghan Council met at the Town Hall, North Monaghan, on Monday, May 27, at 2 o'clock, as a court of revision for the assessment roll. All the members were present and took their declaration of office. On motion of Messrs. Bell and Forester, Mr. Thomas Henry was elected chairman of the court. An appeal was received from Mr. W. G. Howden to have his dog tax cancelled as he has had his dog destroyed. Moved by Mr. McIntosh, and seconded by Mr. Forester, that Mr. Howden's dog tax be struck off the assessment roll. Moved by Mr. McIntosh, seconded by Mr. Bell that the assessment roll be accepted and confirmed. Carried. The court of revision then adjourned and the council proceeded with the regular business.

The minutes of last meeting were read and confirmed.

Refreshment License.

Mr. Fred Loader was present and asked for a season's license to run an ice cream and refreshment booth on the Street Railway property at the end of the car line on Lock street. On motion of Messrs. Henry and Bell, Mr. Loader was given a season's license for his boat booth providing he moves it from the public highway.

Farmers' Convention.

A resolution was received from the Township of Pickering, Claremont, Ontario, asking the municipality of North Monaghan and all other municipalities to approve of the resolution as read. The resolution favoured the holding of a farmers' convention at some time and some place to be decided upon by the organization for the purpose of appearing before the government committees in regard to the fixing of prices and other business directly interested with farm problems.

Will Take Action.

Moved by Mr. Forester and seconded by Mr. Henry that Mr. E. A. Peck, township solicitor be authorised to take proceedings against the city of Peterboro to collect the account for work done on Monaghan Road and Lansdowne street boundaries during the season of 1917 together with interest at 6 per cent. per annum from the time the work was done.

Moved by Mr. Bell and seconded by Mr. Henry that the taxes be equally apportioned on Lots 45 and 46, plan 47, so that Mr. W. Huffman, can pay the arrears of taxes on his lot for 1913.

Dog Bye-law.

Bye-law No. 754 was then introduced and read and finally passed, prohibiting dogs from running at at large. Moved by Mr. Bell and seconded by Mr. Henry that Mr. John Clancy, County Constable be appointed to enforce Bye-law No. 754 re dogs running at large.

Sanitary Inspector.

Bye-law No. 755 was then read and passed appointing James C. Morrow of Browntown as Sanitary Inspector of the township, salary to be $50 per annum.

By-law No. 756 was then read together with an agreement from the Bank of Ottawa authorizing the reeve and treasurer to borrow the sum of $4500 from the bank to meet current expenditure.

Moved by Mr. Henry and seconded by Mr. Forester, that Willys Tully be appointed to oversee the expenditure of North Monaghan's grant on the Cavan boundary.

The following bills were passed and ordered to be paid. Township of South Monaghan, boundary account, $2.00; W. H. Bradburn war tax stamps, $2.00; B. Morrow, searches by assessor, $1.03; J. W. Fitzgerald, services re bills on file, $10.00.

Moved by Mr. Henry and seconded by Mr. Bell that the Clerk be authorized to advertise for a dump ground.

Moved by Mr. Henry and seconded by Mr. Forester, that teams be paid $5.75 a day for 10 hours for hauling loads of 1 1-4 yards of gravel, that men be paid 30c. an hour and commissioners be paid 35c. an hour.

Moved by Mr. Henry and seconded by Mr. Forester, that this meeting adjourn, and that the next meeting be held at the Court House in Peterborough the 8th day of June at 2.30 p.m.

SMALL STORES need advertising as well as large ones. If the small dealer fears that his little ad. will be lost in a newspaper carrying large ads., he should be reminded if this were true, it would follow that his little store located in a city with large stores, would also be lost.

CITY AND GENERAL

PROBABILITIES.

Moderate north-easterly and easterly winds. Generally fair to-day and on Thursday, with about the same temperature.

TWO SUPERVISORS WANTED

For the Peterboro Playgrounds, for July and August. Apply to Mrs. W. R. Morris, 483 Homewood avenue. Phone 1317. 3dmws

GIRLS WANTED.
APPLY CANADIAN CHICLE CO.
3d-123-2252

NOTICE.

Mr. E. Reader, 100 Gladstone Ave., is ready to start a dray business. Call and see me. 3d-123-2234

RESORTS IN THE CANADIAN PACIFIC ROCKIES.

Banff, Lake Louise, Field and Glacier are in the heart of the Canadian Pacific Rockies and on the main line of the Canadian Pacific Railway. dwtf.

PRACTICE TO-MORROW.

The Conservatory Orchestra will practice to-morrow night (Thursday) instead of to-night. This will be the final practice before the closing concert to be held in the Grand Opera House Friday night.

BAGGAGE AND EXPRESS.

Express, baggage and carting of all kinds carefully and promptly attended to. Telephone 669. S. Kennedy, 434 Driscoll Terrace. 28d-123

BRITISH COLUMBIA CEDAR SHINGLES.

Canada's best brand. For sale by Fred H. Rowan, McGill street. 'Phone 851. d.t.f.-51

BASKET SOCIAL.

Keep this date open, Friday, May 31st at 8 o'clock. Basket socials in the Woodmen of the World Hall, George street. Proceeds, Soldiers' Wives' and Mothers' Club. 2d-122

AUCTION SALE

Of household furniture, etc., on Thursday, May 30th, at the home of Mrs. Wm. Braden, 305 Maitland avenue. The entire contents will be sold without reserve, including good rugs, beddings, etc. Sale 1.30 p.m. W. J. Hancock, Auctioneer. 4d-121

CHOICE SEEDLINGS.

Large shipment of Seedlings from The Black Nursey of Port Hope, including Tomatoes, Cabbage, Onions, Celery, Asters (mixed, whites, pink and purple), Verbenas, Zimmas, Stocks, Petunias, Phlox, Snapdragon, etc. Porter S. White Co. 'Phone 208. 2-d

LONDON HAT CLEANING AND SHOE SHINE PARLOUR.

We specialize in Cleaning, Blocking, Dyeing, and Steaming Hats. All styles for ladies and gentlemen. Gloves cleaned. All work guaranteed. Apply 326 George St. 28d-107

WE SELL AS WE BUY.

If you want to buy a Piano, Organ or Sewing Machine at first cost, plus a small margin of profit, come and see what J. W. Stuart, 372 Water Street, is offering during his spring sale. dtf

CLEANING, PRESSING, AND REPAIRING.

'Phone 1416 for Cleaning, Pressing and Repairng. Goods called for and delivered promptly. Mrs. Read, 151 Rubidge Street dtf-7

LAWN MOWERS.

Easy running, keen cutting, ball-bearing Universal Lawn Mowers. The cheapest high-grade Mower on the market. Lawn Mowers Sharpened and Repaired. Oxy-Acetylene welding. Millard's Bicycle Shop, Hunter Street, near Aylmer. 'Phone 1256. dtf

DRAFTEES PHOTOGRAPHS.

Someone said "You are going to have a photograph made before you go, aren't you?"—and you promised. You and your family will be proud of that picture in years to come. Photographer Haynes is showing some pleasing styles at remarkably reasonable prices. The new Studio, 141 Hunter street. d.w.-tf

ROOFING.

Slate, Tile, Felt and Gravel and all kinds of built up roofs by Alex. McLeod, General Roofing Contractor 'Phone 775.

BICYCLES.

Ivanhoe, Hyslop and Crown Bicycles from $37.50 up. Saddles, Tires, Mudguards, and Coaster Brakes. Bicycles repaired. Millard's Bicycle Shop, Hunter St., near Aylmer. 'Phone 1256. dtf

CONSERVATORY CLOSING CONCERT.

The closing concert of the Conservatory of Music will be held in the Grand Opera House on Friday evening, May 31st. A most attractive programme will be presented by artist pupils and members of the Faculty, which will demonstrate the calibre of the instruction afforded at this popular institution. The programme will consist of vocal, violin and piano solos, duos, selections by the junior and senior orchestras, chorus of children. Admission 25 cents. Seats may be reserved without extra charge. Plan opens Wednesday. 3d-124

LISTEN TO THIS

BUSINESS IS LIKE AEROPLANING THESE DAYS—To stop is to drop—therefore when prices advance it simply can't be helped. Three Wholesale Typewriter Firms advised us this morning that all previous prices had been cancelled and orders MUST be placed in ADVANCE if we wish our orders to be filled. They say that ANY TYPEWRITER WILL BE IN DEMAND soon. Isn't this enough to tell the wise? DO YOU NEED ONE? ORDER NOW... not tomorrow. NELSON'S TYPEWRITER CO. Phone 229. 172½ Hunter Street.

THE ADAM *in* COMMUNITY PLATE

IN chests containing complete table outfits, or in separate pieces. Teaspoons, $6.00 the dozen.

WARNE BROS.
Jewelers 325 George St.

MID-WEEK SERVICE

The regular mid-week service of Trinity Methodist church will be held at 8 o'clock. Special prayers of intercession for the allied cause.

TEMPLE BAND MEET TO-MORROW

The Temple Band will meet at the S. A. Temple, Simcoe street, on Thursday evening at 7.30, to play at the lawn social of the Y.W.C.A.

LIEUT. O'BRIEN IS IN SPLENDID HEALTH

A letter has been received from Lieut. W. J. O'Brien, of the Canadian Artillery now in France, in which he says he is in splendid health and spirits and so far has come through without a scratch.

COMMISSIONER RICHARDS WILL VISIT PETERBORO

Commissioner Richards and staff, will visit Peterboro and conduct a special Food Saving Campaign on Saturday and Sunday, June 8th and 9th. On Sunday afternoon the commissioner will give his famous Lecture on The Value of a Child.

THE SELF DENIAL EFFORT THIS WEEK

The self-denial effort of the Temple Corps will wind up this week. The profits from the last week end will go toward this missionary effort.

Adjt. McElhiney is anxious to have all returns in by Thursday if possible, if not by Sunday at the latest.

If the soldiers can let the Adjutant know just what they have done up to Thursday so he can inform the divisional commander Thursday evening, he will be very glad.

OTTAWA STEAMERS WILL MAKE THE TRIP TO PETERBOROUGH

Two steam boats and a motor boat from Ottawa will make the trip to Peterborough on Monday, when the opening of the Trent Canal will take place. The Minister of Railways and Canals will likely meet the boats at Trenton and complete the trip to Peterborough. The Minister will be accompanied on the trip by Mayor G. H. Duncan and Mr. J. H. Burnham, M.P.

The party will proceed to Washago after the opening ceremonies in Peterborough.

Social and Personal

Mr. Alex. Kay, 420 Donegal street, is in Uxbridge to-day to attend the funeral of the late Colonel Sam Sharpe, of whom Mr. Kay was a life-long friend and college mate.

Dr. and Mrs. McNulty and Dr. and Mrs. Gallivan motored yesterday to Hamilton to attend the meeting of the Ontario and Canadian Medical Associations.

The wedding of Miss Edith May Smart, formerly a Peterborough girl, and Earl Wakefield Clark, Lieut., Aviation Corps, U.S., took place at Lake Charles, Louisiana, on Sunday, April 21. Miss Smart is a granddaughter of Mrs. Mowry, 351 Reid street.

Mr. H. Herwood was in Lindsay yesterday.

Mr. R. B. McGel and Mr. Geo. Leader were in Lindsay yesterday.

H. J. Zacks, L. Erster, and B. Chesler, left to-day for Montreal on a business trip.

Mr. A. L. Lovely and little daughter, Dorothy, of Detroit, are visiting at the home of her father, Mr. P. J. Garvey, Wescott street.

Mrs. W. H. Faint and daughter Ethelwyn, of Winnipeg are guests of Mr. and Mrs. W. A. McIlmoyle, Clare street.

Miss Ethel McIlmoyle and Mrs. H. R. McIlmoyle were in Toronto on Tuesday to meet Mrs. W. H. Faint and daughter Ethelwyn, of Winnipeg.

Miss Margaret Brady, who was spending a few days in Lakefield, has returned to Peterborough.

Mr. and Mrs. J. Heal of Gilmour and St. Joseph streets, have returned to the city after a very pleasant motor trip to Drummondville, where they visited friends.

Mr. and Mrs. O. S. Matchett have returned from a motor trip to Toronto and Hamilton. They were accompanied by Mrs. G. A. Goheen, Mr. and Mrs. Geo. Clarke and Master David Clarke.

Mrs. Harry Davidson and children, of Moosejaw, are visiting Mrs. Hugh Davidson, Aylmer street.

Dr. and Mrs. McNulty are visiting Dr. and Mrs. Sullivan, Hamilton, during the Medical Association meeting this week.

Miss Ruth Robertson has returned from a few weeks' visit in New York, Orange and Toronto.

Mrs. John Gomer, Lindsay, is visiting her aunts, the Misses Jenkins, for a few days.

Miss Jenkins is moving to-day into her new home, formerly occupied by the late Dr. George Burnham.

Mrs Suckling, who has been visiting her mother, Mrs. Menzies, in Oklahoma, is expected in the city to-night.

Miss Lily Gould, Toronto, is visiting her cousin, Miss Irene Knapman, George street.

Miss Mina Loucke, of Campbellford, is in the city at the Empress to-day.

Mrs. (Dr.) Poole, Regina, is visiting her sister, Mrs. E. B. Clegg.

TENDERS WANTED

Tenders will be received by the undersigned up to and including the sixth day of June, 1918, for the purchase of the building known as the Peterborough Sandstone Brick Company Factory. The lowest tender or any tender not necessarily accepted.

A. E. DIXON,
397 1-2 George street,
6d-25-27-29-1-3-5 Peterborough.

AMERICANS TOOK 182 PRISONERS

(By Fred S. Ferguson.)
(United Press Staff Correspondent.)

WITH THE AMERICANS IN PICARDY, May 29.— The final count of German prisoners taken in the capture of Castigny by the Americans was 182, including five officers.

IS AWARDED ANOTHER BAR TO HIS MEDAL.

(Special to Examiner.)

Toronto, May 29. — Lieut. Colonel F. F. Clarke, D.S.O., who took overseas the 127th Battalion, has been awarded a bar to his medal. His battalion received special mention for their work in the last Hun offensive.

PTE. MONKS' ADDRESS

Mrs. J. Monks, has received word that her husband, (No. 195,318) Pte. J. Monks of the 93rd. Battalion who was wounded some time ago is now a patient in the No. 2 ward, Urmston V. A. D. Hospital, Eastbourne, England, suffering from wound in the foot.

MAYOR SOUGHT COAL.

Visited Toronto Yards Yesterday and Got Promises of Supplies.

While in Toronto yesterday Mayor Duncan, Alderman Taylor, and other members of the Council, scurried around for coal, and came home with promises of some shipments to be forwarded to Peterborough in the near future.

FOWLER'S PEBLO GLASSES

HASTE WITHOUT WORRY

never worry They usually hasten to Dr. Fowler for their glasses, therefore they have no cause for worry. Let Dr. Fowler do all the worrying, he guarantees his "Peblo" lenses, and his guarantee guards you from all worry.

CONSULTATION FREE

A.A. FOWLER DOCTOR OF OPTICS Phm. B. Toronto University
EYESIGHT SPECIALIST with NUGENT DRUG COMPANY

RESTORE THE NATURAL SIGHT

DEVELOPING AND PRINTING
A Specialty With Us. A Professional In Charge. Work Guaranteed.
Chemist **E. L. PAYNE** Opposite Turnbulls Druggist

WEDDING BELLS

Weaver—Brough

At St. James' Pastronage on Saturday morning at 7 a.m., Word Hiram Weaver of Harwood was united in marriage to Miss Mary Jane Brough of Peterboro, Mr. and Mrs. Weaver will reside in Harwood in the future.

BIRTH.

DECK—On Monday, May 27, 1918, to Mr. and Mrs. H. R. Deck, 12 Wolseley street, a daughter (Elsie Marion.)

Cement Lime

Hard Wall Plaster
White Rock Finish
Mortar Color
Plasterer's Hair
Plaster Paris
FOR SALE BY
Thos. A. Rehill
210 Wolfe Stree
Near C.P.R. Station
Phones Office 245; House 1372

House Cleaning Requisites

Disinfectants:
Formalin
Sulphur Candles
Creolin
Formaldhyde
Candles
Copperas
Chloride Lime, &c

Moth Balls
Insect Powder
Camphor Flakes
Moth Proof Bags

We are head-quarters for your needs at house-cleaning time.

WARNE'S
CUT-RATE Drug Store
Phone 537 351 George St.

10 PAGES
PAGES 1-4

The Evening Examiner

Copies Printed during April 149,585
A Daily Average 5,753

VOL. LX. No. 126 PETERBOROUGH, THURSDAY, MAY 30, 1918 PRICE TWO CENTS

SOISSONS HAS BEEN CAPTURED BY GERMANS

Berlin Now Claims Total Of 25,000 Prisoners

Portraits of Men As Men Are

It's a Matter of Business—
No fuss or bother. Just Phone for an appointment.
A few moments of your time—that's all.
See the special display in the Studio Show Cases.

Roy
STUDIO
140½ Hunter Street

Open from 7 a.m. to 1 p.m.

Paris Cafe

We are pleasing more people every day.
Everything to your liking—
A la Carte service.
Every delicacy in season.
"Specials" every day.
Ice Cream and Soft Drinks

NOTICE—All persons, in ordering their food, ought to consider the need of Great Britain and her Allies, and their armies, for wheat, beef, bacon and fats, and that the Canada Food Board desires the public to do everything in their power to make these commodities available for export by eating as little as possible of them and by making use of substitutes and avoiding waste.

Just an Oversight.

It was 9 o'clock in the morning in an English town, and the roads were blocked with snow. The maid, who had been given a week's notice, was facing the last day of her sojourn in the house. She handed the usual cup of tea to her mistress in bed and then said sweetly, "Oh, ma'am, when ye asked me yesterday if we had everything in for tonight's party I forgot to tell ye we are out of coal and the furnace is goin' out."

GOT WET FEET TOOK AWFUL COLD
COULD NOT SLEEP FOR COUGH

A bad cold accompanied by a distressing cough that keeps you awake at night is most aggravating, and unless it is attended to at once may develop into something very serious.

Dr. Wood's Norway Pine Syrup is the remedy you should take. It heals the mucous surfaces, relieves oppression and tightness of the chest, removes the accumulation of phlegm, quiets the most obstinate and distressing coughs, and secures rest and sleep at night, not only to the sufferer, but to others whose rest would be otherwise broken.

Mrs. Ezekiel Acker, Lake Pleasant, N.S., writes: "I got wet feet and took an awful cold; could not sleep at night, and would do nothing but cough. My husband got me a bottle of medicine, but it was not worth bringing home. I was going to call the doctor in when a friend asked me to try Dr. Wood's Norway Pine Syrup. I told her I had little faith in it, but she urged me to get a bottle. I did, and I must say that of all the medicine I ever took, it is the best, and relieved me the quickest of anything I ever saw."

"Dr. Wood's" is put up in a yellow wrapper; three pine trees the trade mark; price 25c and 50c; manufactured only by The T. Milburn Co., Limited, Toronto, Ont.

OLIVER
Corn & Root CULTIVATOR

Can be used on all conditions of ground.

Does equally good work among corn roots, potatoes and mangles.

R. C. HEARD
Agricultural Warehouse
379 Water St. Phone 1329

Copy of Dog By-law Adopted in North Monaghan

Dog Found Running at Large Will Be Impounded and Destroyed—An Effort to Stamp Out Rabies—Dog May Be Redeemed on Payment of Five Dollars

Following is a copy of a by-law passed by the township of North Monaghan to regulate the running at large of dogs.

WHEREAS, It is desirable to regulate the running at large of dogs in the Municipality.

THEREFORE, the Council of the Municipal Corporation of the Township of North Monaghan enacts as follows:—

1.—In this By-Law dog shall include bitch unless contrary intention appears.

2.—No dogs shall be permitted by any person to run at large in the Township of North Monaghan and for the purpose of this By-Law a dog shall be deemed to be running at large when found on a highway or other public place in the Township and not under the control of any person.

3.—The word person in this By-Law shall be deemed to include any one who permits a dog to remain about his premises or who harbours or has in his possession any dog.

4.—Any dog running at large contrary to the provisions of this Brrary to the provisions of this By-Law may be seized and impounded, or by an Officer appointed by the Corporation for that purpose or by any person whose land adjoins the place where such dog may be so running at large.

5.—Any dog so seized and impounded may be redeemed by the owner thereof within forty-eight hours after such seizure on payment of the sum of Five Dollars, and any dog so seized and impounded and not so redeemed shall after forty-eight hours from the time of such seizure be destroyed without notice to the owner.

6.—No person shall keep, harbour or have in his possession in the Township a dog which is dangerous or has attacked any person in any highway or other public place in the said Township or has done damage to any person or property or which is in the habit of running after, barking at or attacking pedestrians, or persons riding on bicycles or a horse or horses which any person may be riding ,driving or leading in any highway or other public place in the said Township, and on complaint thereof being made to a Justice of the Peace, such Justice of the Peace may if satisfied that such complaint is substantiated and that such dog is dangerous or has attacked any person or horse or has done damage to any person or property or is in the habit of doing damage or running after, barking at or attacking pedestrians or persons riding on bicycles or horses in the highway or other public places in the said Township, order such person to destroy or remove the same out of the Township within such time as the Order may direct, and if such person shall neglect or refuse to obey such Order within the time in said Order mentioned, he shall be deemed guilty of an offence under this By-Law.

7.—Any person convicted of a breach of any of the provisions of this By-Law shall be subject to a fine not exceeding the sum of Twenty-five Dollars for each offense exclusive of costs and in default of payment of the said fine and costs the same may be levied by distress and sale of the goods and chattels of the offender and in case of there being no chattels found outt of which said fine can be levied the offender may be committed with or without hard labour to the common gaol of the County of Peterborough for any period not exceeding ten days unless the said penalty and costs are sooner paid.

Bruce Johnston, Clerk.
John McIntosh, Reeve.

MURINE Granulated Eyelids. Sore Eyes, Eyes Inflamed by Sun, Dust and Wind quickly relieved by Murine. Try it if your Eyes and in Baby's Eyes.
FOR YOUR EYES No Smarting, Just Eye Comfort
Murine Eye Remedy At Your Druggist's or by mail, 60c per bottle. Murine Eye Salve, in Tubes 25c. For Book of the Eye—Free. Ask Murine Eye Remedy Co., Chicago.

Your Nearest Shoe Store To The Market

Now Then, It's up to You

Just Two Days More of The Merry May Sale at the

WALK-EASY SHOE STORE

FRIDAY AND SATURDAY will be the last two days of our Lively May Sale of Footwear. It's up to you to make the most of these Two Days, because prices will be slashed unmercifully in order to boost the cash sales up to a new "high water mark."

We have sacrificed profits all month, but the last sacrifices will be greater than the first. Don't forget that.

Join the procession of Bargain Reapers and make Friday and Saturday two whirlwind days:—

WOMEN'S Black Kid Boots, with high cloth tops and low or high heels. Sold for $4.50. May Sale Price **$2.98**

WOMEN'S Fashionable Patent Leather Pumps and Slippers, high and low heels. Sold for $4.00. May Sale Price **$2.98**

WOMEN'S White Canvas Pumps, low and high heels. Sold for $2.50. May Sale Price **$1.25**

BOYS' Strong Working Boots, in black Calf. Very serviceable. Sold for $4.50. May Sale Price **$3.25**

BOYS' Dressy Brown Mahogany Calf Boots, with Neolin sole and rubber heels. Sold at $6.00. May Sale Price **$4.98**

MISSES' Patent Leather Boots, with kid tops, buttoned or laced. Sold for $4.25. May Sale Price **$3.25**

MISSES' Black Kip Boots, buttoned or laced. Sold for $3.25. May Sale Price **$1.98**

RUNNING SHOES—We have full lines of Running Shoes, in white canvas with rubber soles and heels, for Men, Women, Youths and Children, which can be bought now close to the price of the wholesaler.

MEN'S Heavy Black Working Boots. A good farmer's boot. Sold for $4.50. May Sale Price **$2.98**

MEN'S Fine Dark Brown Boots, with Neolin soles and rubber heels. Sold for $7.50. May Sale Price **$5.95**

WOMEN'S Handsome Dark Brown Calf Boots, with Neolin soles and rubber heels. Sold for $7.50. May Sale Price **$5.75**

WOMEN'S Smart White Canvas Boots, with low or high heels, high cut. Sold for $4.50. May Sale Price **$2.98**

WOMEN'S Pretty Black Calf Boots. High or low heels, high cut. Sold for $7.00. May Sale Price **$4.50**

MEN'S Brown Boots, in box kip, for Sunday wear, or any other day. Sold for $5.50. May Sale Price— **$3.95**

LOW SHOES AND SMART PUMPS—Nothing feels better and looks smarter. If you are thinking of these, be sure and come in and have us show you the new ones. If you have not yet bought Footwear here, try it, this week-end. You will have a new experience, pleasant one.

Walk-Easy Shoe Store
330 George St. Next Market Arcade

ENEMY CAPTURES SOISSONS AFTER DESPERATE FIGHTING

Germans Claim the Capture of Twenty-five Thousand Prisoners, Including One British and One French General—Rheims is in Great Danger—Terrific Fighting in Progress.

BRITISH TRANSPORT LOST

Canadian Press.

LONDON, May 30.—After desperate resistance and fighting in the streets, lasting several hours, the French have evacuated Soissons. The Germans have occupied the town. Berlin now claims a total of twenty-five thousand prisoners including one British and one French general. Rheims is in great danger.

Transport Sunk

LONDON, May 30.—By the sinking of the British transport "Leasowe Castle" in the Mediterranean, by a submarine, thirteen military officers and seventy-nine of other ranks were elost.

Attacks Repulsed.

AMERICAN ARMY IN FRANCE, May 30.—All counter attacks against the Americans who captured Cantigny yesterday, have been repulsed.

LADY VIOLET HENDERSON WAS FINED $2.00.

Ottawa, May 30.—Lady Violet Henderson was found guilty of an infraction of the traffic regulations by Magistrate Askwith, in the Police Court, and was fined $10 and $2 costs.

ECZEMA ON BABY'S EAR

Mrs. F. Clarke, Belmont, Man., writes: "My baby had eczema on her ear. The sore was very bad and nothing seemed to do her very much good. Hearing of the remarkable cure Dr. Chase's Ointment was making, we sent for some, and after the third application the sore began to heal. I am glad to say that it is quite well now and we give the credit to Dr. Chase's Ointment. We cannot recommend it's preparation too highly."

Wednesday Evening Bulletins

Forty Killed

MOSCOW, May 29.—Forty people were killed when seven warehouses and 350 loaded cars were destroyed in the explosion of a munition train at Kazan station. The train was bound for the Southern front.

High Ground Taken.

AMERICAN ARMY IN FRANCE, May 29.—Americans have obtained the high ground commanding the sector of the Plateau like country and straightened out the old German line. American aviators directed the French artillery fire.

Terrific Fighting.

PARIS, May 29.—Terrific fighting with varying results continues on the Southern bank of Vesle, the troops defending heights with great valor. Spirited artillery fighting on both banks of the Meuse is also reported.

Soissons Evacuated

PARIS, May 29.—Soissons has been evacuated by the civilians on advice of the military authorities.

RESULTS OF THE BELMORT ELECTION

RYLOTT ELECTED BY 93 MAJORITY—HEADS EVERY POLL CEPT LASSWADE.

(From the Havelock Standard).

Marcenna Rylott was elected to the vacancy in the Belmont Council, on Monday, by a majority of 93 over Geo. Smith and incidentally headed every polling place in the united townships except Lasswade, where Mr. Smith got 2 of a majority.

ATTENDED THE SERVICE.

A large number of the local Oddfellows and about 25 members of the Rebekah Lodge of town, motored to Springbrook on Sunday afternoon and attended the annual church parade of the I.O.O.F. of that place. The service was a most successful one, and the church was filled to overflowing.

Miss Madge Curtis of Toronto spent the past few days at home here.

Mr. and Mrs. H. F. McNichol spent the week end with friends in Toronto.

Pte. Harry Little of Round Lake, was in town over the week end on his last leave home.

Mr. James Campney of Trenton was the guest of his brother, Mr. Roy Campney, on Tuesday.

Miss Rose Crainer of Toronto spent the holiday with Mrs. H. Burnett and Mrs. J. Burnett.

Mr. and Mrs. F. E. Harper and family of Toronto spent the holiday with Mr. and Mrs. Squire.

Mr. and Mrs. W. A. McMaster, of Lindsay, were the holiday guests of Mr. and Mrs. W. B. Ritchie.

Miss Neita Beatty of Toronto, visited relatives here last week en route to her home at Frankford.

Messrs. James and Henry Scott and John Gibbs left on Tuesday to work at the Queensboro quarries.

Mr. and Mrs. Frank Voyer and children spent the holiday and over Sunday with friends at Tweed.

Miss Bessie Kennedy of Toronto, was the holiday and week end guest of her cousin, Miss Olive Rose.

Miss Mable Francis is spending the week with Mr. and Mrs. Harold Francis of Havelock.—Tweed News.

Miss Mary McKelvie and Mr. Tel McKay of Campbellford, were the Sunday visitors of Mr. and Mrs. Ormiston.

Mrs. Sarah Swartman, who presided at the Rebekah Assembly recently, was the guest of Mrs. John Burnett, while in town.

CATTLE MARKET

Union Stock Yards.—Receipts yesterday, 59 cars, with 409 cattle, 451 calves, 1,718 hogs, and 118 sheep and lambs.

There was a little life to the cattle trade yesterday. The large local buyers were all in the market for cattle, and an outside buyer, who has not been seen in this market for some time, a representative of the Montreal Abattoirs' Company, was also picking up two or three loads of butcher cattle. Under these circumstances there was a steadier tone to the market, and on further declines were recorded. Butcher cattle prices held about steady with Tuesday. A few loads of stale light stuff was a little slow to dispose of, but at the close it was a pretty good clean-up.

Calves were strong to 25c higher.

Sheep and lambs firm.

Heavy steers	$15.00 to	$15.50
Choice butcher	12.50	13.00
do medium	11.50	12.00
do common	10.75	11.25
Heifers good to choice	12.50	14.50
Butcher cows, choice	9.25	12.00
do medium	7.00	7.50
Bulls, choice, heavy	10.00	12.00
do good	9.25	9.75
do light	7.00	8.00
Canners and cutters	6.25	8.00
Feeders, 900 to 1,000 lbs.	11.50	12.50
Stockers, 750 to 800 lbs.	10.50	11.25
do med., 600 to 700 lbs	10.00	10.50
do light, 600 to 650 lbs	8.00	8.50
Grass cows	6.00	9.50
Milch cows	60.00	125.00
Calves	10.00	15.75
Lambs	13.50	22.00
Sheep light	15.00	15.00
Hogs, fed and watered	20.00	
do. off cars	20.25	
do. f.o.b. to shippers	19.00	

GRAIN MARKET

Fair weather prospects pulled corn down on the Chicago market yesterday, the July option closing 1½c lower than Tuesday. Oats weakened

BISURATED MAGNESIA
For Dyspepsia, Indigestion

Heartburn, Belching, Sour Acid Stomach, Gas in Stomach, etc., take a teaspoonful of Bisurated Magnesia in a half glass of hot water after eating. Is not unpleasant and harmless to use and gives almost instant relief. It neutralizes stomach acidity and sweetens the food contents so that digestion is easy and painless. Sold by druggists everywhere.

May we supply you with your
Moth Preventatives and Disinfectants

We have a large and well assorted stock including:

Moth Flakes, Moth Balls, Moth Bags, Cedar Flakes, Formaldehyde & Formaldehyde Candles and other disinfectants such as:—
Roll Sulphur, Sulphur Candles
Cloride of Lime, Kreso
Coppeias, Thyno-Cresol,
Zenoleum, Crude Carbolic Acid
etc.

McDERMID & JURY'S
The Safe, Satisfactory Druggists
The Rexall Store
COR. GEORGE & CHARLOTTE

in the early trading at both Winnipeg and Chicago, but later developed a stronger tone on short covering, which sent the market up 3-4c on May, but only 1-8c on July. There will be no Chicago market to-day on account of the holiday. Local cash market continues very dull.

Manitoba wheat.—No. 1, northern, $2.23 1-2; No. 2, $2.20 1-2; No. 3, $2.17 1-2; No. 4, $2.10 1-2, including 2 1-2c. tax, in store, Fort William.

Manitoba oats—No. 2 C.W. 87 1-2c; No. 3 C.W. 78 1-2c; extra No. 1 feed 78 1-2c; No. 1 feed 75 1-2c, in store, Fort William.

American corn—Not quoted.

Ontario oats—No. 2 white, 80c. to 81c., nominal; No. 3 white, 79c. to 80c.

Barley, Malting—$1.40 to $1.42.

Ontario wheat—No. 2 winter, $2.22, basis in store Montreal.

Peas, No. 2, nominal.

Buckwheat—$1.80.

Rye—No. 2, $2.10.

Ontario Flour — War quality, $10.65, Toronto-Montreal, $10.65, new bags.

Manitoba Flour — War quality, $10.95, Toronto.

Millfeed—Car lots, delivered, Montreal; shorts, $40; bran, $35; feed flour not quoted; middlings, not quoted.

Hay—Baled, track, Toronto, car lots, No. 1, $15.50 to $16.00; No. 2 mixed, $13 to $14; straw, car lots, $8 to $8.50.

IF BACK HURTS BEGIN ON SALTS

Flush Your Kidneys Occasionally if You Eat Meat Regularly

No man or woman who eats meat regularly can make a mistake by flushing the kidneys occasionally, says a well-known authority. Meat forms uric acid which clogs the kidney pores so they sluggishly filter or strain only part of the waste and poisons from the blood, then you get sick. Nearly all rheumatism, headaches, liver trouble, nervousness, constipation, dizziness, sleeplessness, bladder disorders come from sluggish kidneys.

The moment you feel a dull ache in the kidneys or your back hurts, or if the urine is cloudy, offensive, full of sediment, irregular of passage or attended by a sensation of scalding, get about four ounces of Jad Salts from any reliable pharmacy and take a tablespoonful in a glass of water before breakfast for a few days and your kidneys will then act fine. This famous salts is made from the acid of grapes and lemon juice, combined with lithia and has been used for generations to flush clogged kidneys and stimulate them to activity, also to neutralize the acids in urine so it no longer causes irritation, thus ending bladder disorders.

Jad Salts is inexpensive and cannot injure; makes a delightful effervescent lithia-water drink which all regular meat eaters should take now and then to keep the kidneys clean and the blood pure, thereby avoiding serious kidney complications.

LIVE POULTRY WANTED

Highest Market Prices Paid for all good fat stock delivered here at the Storage as follows: Hens, Chickens, Turkeys Ducks, Geese.

WM. SCOTT & CO., Ltd.
Cold Storage - Peterborough

TORONTO METAL Co.
Dealers in all kinds of Metals, Scrap Iron, Bottles and Rubbers
We buy and sell Second-hand Clothes and Furniture.
4 Lansdowne St., Peterboro
'Phone 884.
We Buy all kinds of Boots and Shoes.

More Letters From Gananoque

Scores of People Telling of Their Experience With This Well-known Medicine.

GANANOQUE, Ont., May 29. — More evidence has come to hand today to prove the great good being accomplished in this town by Dr. Chase's Kidney-Liver Pills.

Mrs. R. W. Henderson, Main St. S., Gananoque, Ont., writes: "I have used Dr. Chase's Kidney-Liver Pills as a household remedy for about fifteen years, and for kidney and liver troubles have found them excellent. I have also proved that in a case of tonsilitis or severe cold, if given in time, Dr. Chase's Kidney-Liver Pills will quickly relieve the patient. I have had experience of this in my own family, and think these pills cannot be equalled."

Mrs. T. H. Harper, River St., Gananoque, Ont., writes: "For quite a number of years we have made use of Dr. Chase's Kidney-Liver Pills in our home. They are an excellent remedy for kidney and liver troubles, and my husband finds they also relieve him of lumbago, from which he sometimes suffers.

"My husband used Dr. Chase's Ointment for itching piles and in a very short time he was completely cured.

"We have also used Dr. Chase's Linseed and Turpentine when the children suffered from coughs and colds, and think it excellent. We have received such good results from the use of Dr. Chase's Remedies that it is a pleasure to recommend them."

Dr. Chase's Kidney-Liver Pills, one pill a dose, 25c a box, at all dealers, or Edmanson, Bates & Co., Limited, Toronto. You cannot look for such results from substitutes and imitations.

CHINA PAINTING

Mrs. Langley McCarthy

Teaches Biscoff's New and Beautiful Work in China Painting.

LUMBER

BUILDERS' MATERIALS of all kinds. Shingles, Scantlings, Joist and Bill Stuff, Mouldings, Casings, Base and all kinds of Finish, Boxes and Box Shooks Slabs and Mill Wood.

Alf. McDonald Estate

POINT ST. CHARLES MILL

Good News to Housekeepers

Keep your rags and other junk for Low & Co. We will pay you from 3 1-2 to 4c. per lb. for rags; 7 1-2c. for rubber; 18 to 20c. a lb. for copper; 5c per lb. for lead and zinc; scrap iron from 75c. to $1.25 per cwt.

Either drop us a line by mail or ring 697 or 766 at nights, and we will call for them.

Orders for coal taken now.

LOW & COMPANY

262 Simcoe St. and 385 Bethune

Phone 697 Nights and Holidays 766

Barbeau's Cartage

All kinds of Moving and Carting by careful and experienced men. A Lorry and a Piano Wagon has been added to our equipment which will enable us to give better service than ever to our Patrons. Satisfaction Guaranteed. We have just added new furniture van. Largest in the city Household effects moved with care.

A. BARBEAU,

PHONE 1017 85 GLADSTONE AVE

Railway Time Tables

GRAND TRUNK RAILWAY

7.00—For Lakefield.

8.25 a.m.—For Hastings, Campbellford, Stirling, Madoc, Belleville, Deseronto, Napanee, Kingston, Brockville, Montreal.

8.30 a.m.—For Lindsay, Orillia, Collingwood, Midland, Penetanguishine, North Bay, Toronto, Hamilton Niagara.

12.05 p.m.—For Millbrook, Lindsay, and Port Hope, making direct connections at Port Hope for Toronto arriving Toronto 5.35 p.m.

12.05 p.m.—For Lakefield

12.06 p.m.—For Millbrook, Lindsay, Port Hope, and all points on the main line, east and west. Direct connections at Port Hope with International Limited for Toronto, Detroit and Chicago.

5.00 p.m.—For Hastings Campbellford, Stirling, Madoc, Belleville, Deseronto, Napanee, Kingston and Brockville.

5.40 p.m.—For Lindsay, Orillia, Midland, North Bay, Toronto.

9.19 p.m.—For Millbrook, Port Hope, Belleville, Kingston, Brockville, Montreal and Botosn.

CANADIAN PACIFIC RAILWAY

CORRECTED JAN. 21, 1918.

GOING EAST—

**6.50 p.m.—Indian River, Norwood, Havelock.

11.53 p.m.—Kingston, Smith's Falls, Montreal, Quebec, St. John, N.B. Boston and New York.

1.15 a.m.—Norwood, Havelock, Tweed, Perth, Smith's Falls and Ottawa.

**12.52 p.m.—Norwood, Havelock, Tweed, Perth, Smith's Falls, Ottawa and intermediate points.

GOING WEST—

5.17 a.m.—Toronto, Owen Sound, Guelph, Goderich, Hamilton, Buffalo, St. Thomas, London, Chatham, Detroit and Chicago.

8.7[illegible] a.m.—Myrtle and North Toronto.

**3.36 p.m.—Toronto Hamilton, Brantford, Buffalo, New York, Guelph, Galt, Woodstock, London, Detroit and Chicago and intermediate points between Peterborough and Toronto.

**4.22 a.m.—Lindsay Orillia, Port McNichol and Toronto and West Toronto and intermediate points.

**6.45 p.m.—North Toronto and intermediate points and intermediate points.

*Daily **Daily except Sunday.

The Woman Who Changed

By JANE PHELPS

David Watches His Brother-in-law

CHAPTER LXXIX.

I was sorry that David had seen George talking with Julia Collins. I gave it no real significance, myself, although I did feel a little touch of resentment. But David was quick; he had evidently jumped to the conclusion that George was "making love," as he called it, to Julia Collins.

At dinner, George was very pleasant to both David and me. He asked about the play, and listened to our replies, making comments upon this and that actor and actress. He seemed to know them all and to understand their fitness for the parts they portrayed.

David had been a bit stiff and unnatural, at first, but that soon wore away and he became his own, bright, natural self. I was very proud of my young brother. He was such a manly chap, so straight-forward and honest in everything he said and did. There was no room for deception of any sort, in his mind. I remember hearing him say, once, that he couldn't understand why people told lies, even though they didn't think it wrong; it was such a lot of trouble to tax your mind with something that must be remembered as an untruth, and be told the same way each time; but if a thing were the truth, why, it just naturally told itself.

When we finished dinner, George as usual, smoked his cigar in the library while he looked at the evening papers. Then, also as usual, he put on his hat and, as he left, said:

"I shall be late, David don't sit up for me," then he gave me a careless kiss.

David Asks Questions.

"Say, Sis, does he go out every night?" aDvid asked as the door closed.

"My no!" I answered, trying to act surprised that he should even think such a thing, and failing miserably.

"Pretty often, though."

"All city men do go out a lot, David. You see, they have their clubs, and they talk business with the men they meet there," I explained lamely.

"Bosh! No man needs to talk his business nights, especially a man who attends to his business in the daytime the way George appears to. Don't let him fool you, Sis. He's not talking business ALL the time he leaves you alone."

"You must have been reading dime novels, David. You sound like Laura Jean Libby. Why I never knew you were so suspicious."

"I hate to see him neglecting you," and a hard look came into his young face a look that boded no good to George if he thought George didn't treat me fairly.

"Now see here, David," I said, laughing, "as long as I don't object, you needn't. Come on, let's play backgammon. I want to learn to play a good game. George plays a wonderful one, and I do so want to beat him occasionally. It is too one sided to keep his interest, when he beats every time."

"Little he cares about keeping you interested in anything!" David grumbled.

The Game is Interrupted.

We had been playing but a short time when James announced Clark Huntington.

"Show him right in, James," I said, then quickly explained who he was to David.

"Don't let me interrupt your game," he said politely, after I had introduced my brother. "Who is the better player? I think very few women care for backgammon —at least I don't know any that do."

"Oh, David is quite a champion," I told him "but Mr. Howard is very fond of the game, and I am trying to learn."

"Yes, I often see Mr. Howard playing at the club."

He did not remain very long, but when he left he asked David and me to take a ride out in the country with him, the next day.

"I have a new car —a dandy," he explained, "we'll christen it."

"Thank you, we shall be delighted to go," I replied.

"Is there anyone else you would care to ask?" Clark queried. "There is plenty of room."

"Wouldn't George go?" David asked.

"He couldn't leave his business," I replied, carelessly. "But it would be awfully nice to have Evelyn."

"She's a good little scout," David broke in.

"Indeed she is!" Clark responded. "Ask her by all means. Or I will call her up in the morning."

"We'll both ask her, then she'll be sure to go," I replied laughingly.

After Clark left us, we resumed our game. I became so engaged that I failed to notice the hour, and was quite startled when the clock in the hall struck eleven.

"Come on David! It's time we went to bed!" I said, hastily getting up, and scattering the men from the board by my action.

"My, Sis, you must be afraid of him, to act like that," said David.

To-morrow—The New Car is Christened.

HE CURED CHRONIC COLD WITH VINOL

Mr. Bagley's Letter Printed Here as Proof

Dunn, N. C.—"I suffered with a chronic cold for four months, coughed day and night. Had to keep on working when I was not able to. I saw Vinol advertised and tried it, and I want to tell you it just cured that cold in a short time."—J. C. Bagley, Dunn, N. C.

That's because Vinol is a constitutional cod liver and iron remedy which aids digestion, enriches the blood and creates strength. Then chronic coughs and colds naturally disappear. Your money will be returned if it does not help you.

McDermid and Jury, druggists; E. L. Payne, Peterborough. Also at the best druggists in all Ontario towns.

WHOOPING COUGH.

Mr. Arthur Haines, Ashton Farm, Perley, Sask., writes: "Two years ago whooping cough was very bad in this part of the country; our eight months old boy caught it and had a very severe attack. A neighbor advised the use of Dr. Chase's Syrup of Linseed and Turpentine and we gave it and nothing else with splendid results. When the older brother took the whooping cough we used this medicine promptly and prevented serious trouble, as the cough passed off in two or three days".

Presents of Food

The most desirable gifts now in Germany are things to eat and wear. The following is a list of the gifts presented by the people of Marburg at a benefit recently to Mme. Gratt, the leading lyric soprano of the local opera company: Seven pairs of boots, three suits of clothes, eleven pounds of coffee substitute, fifty-one packages of food, one sausage four feet long, $400 in cash.

New ARROW COLLARS FOR SPRING

CASCO-2½ in. CLYDE-2½ in.

Nujol Habits—and No More Piles

Read this remarkable letter:—

NUJOL LABORATORIES,
STANDARD OIL CO. (New Jersey),
BAYONNE, N.J.

Gentlemen:—

For 8 years I was a clerk in a bank on the Pacific Coast, it necessarily being a confining position. During that time, and also before, I was troubled with bilious headaches (one every two months or so) and suffered with chronic constipation. The last three or four years I have had piles in bad shape, trying several doctors with little relief.

Moving to Forsyth about 2 years ago I tried outside work for 9 months but seemed to be as bad as before.

Saw a "Nujol" ad one day in some magazine and thought I'd give it a trial.

In all I have taken three bottles. After about the third or fourth tablespoonful the benefits were very marked and since using same I have not had one headache and am now as regular as the sun himself and the piles are getting much better.

Nothing I can say or write can anywhere near express the wonderful benefit your remedy has done for me.

Very truly yours,

November 21, 1917. (Name and address on request).

Regular as *Clockwork*

HERE is a serious case of chronic constipation and painful hemorrhoids (piles) both effectively relieved by Nujol. Take the precaution to insure regular bowel-habits the healthiest habit in the world. Remember that Nujol protects piles and reduces inflammation. Help to heal them by the use of Nujol—the remedy of countless thousands who strongly recommend it.

Nujol is gentle and effective in action. Clears the system without upsetting digestion; relieves without griping or dangerous reaction; restores healthy bowel-habits naturally, without artificial stimulation. Nujol is safe for all; pleasant to take. Avoid harmful pills and salts. Take Nujol and be "regular as clockwork."

ABSOLUTELY HARMLESS

There are no substitutes — there is *only* Nujol

At every drug store. We will send sample bottle on request of your physician. Ask for booklet.

Manufactured by

STANDARD OIL CO. (NEW JERSEY)

BAYONNE - NEW JERSEY

Canadian Selling Agents: CHARLES GYDE & SON, P.O. Box 875, Montreal.

Nujol for constipation

FIGHTING TRENCH FEVER.

New Disease That Has Been Discovered In Present War.

Trench fever and shell shock are the two most difficult problems that this war has presented to medical science, according to a report issued by a British American medical commission.

Cases of trench fever were reported from France as early at 1915, and the disease has been continually studied ever since but the organism which causes it has not been found for its successful treatment. The American army doctors believe that they have definitely established that trench fever is communicated by a body louse, a fact which has been repeatedly suspected by the British investigators also.

The fact that the disease is growing more prevalent and is spreading from the trenches to the back areas is also noted in the report. The original cases were all among troops in the trenches, but the disease is now prevalent on various lines of communication and at the bases. Even hospital orderlies and nurses are occasional victims.

The actual crux of the discussion seems to be whether trench fever is a disease of man transmitted by the louse, or some disease among lice themselves which is transmissible to men. If the latter, the cure would seem to be the eradication of lice, a gigantic and almost hopeless task in war time. If the former, the dissemination of the disease comes down to a control of the human carrier, and probably an easier task. The commission recommends energetic action in the direction of greater personal cleanliness, which will also contribute greatly to the general comfort and health of the troops.

Missionary as a Guide Book.

Some years ago in Tokio I met Carl Crow. I was about to take my first plunge into China, and was then carrying in my grip Crow's guide-book to the country. "What suggestions have you for the trip?" I asked. "Go to the missionaries," replied Crow. Then he modestly added that his guide-book was largely a compilation of information which he had collected from the missionaries. "They are the only people," he explained, "who really know the country." I have had frequent occasion to test this assertion and I feel impelled to record that it is profoundly true. The temples and the bazaars have their value in introducing one to the country but they chiefly give one a glimpse of what the past has been. The people who are the present, and who are determining the future, cannot be found there. If one wishes to see the Orient that is, one will have to make very generous use of the missionary. And yet very few tourists see him at all. The missionary is often the one person available who understands both the language of the tourist and the language of the country; but more important is the fact that often he alone understands why one asks the questions one does. He knows the background of the questioner's mind and is at the same time intimately familiar with the life about which the question is asked. The English-speaking native may understand one's words but unless he belongs to the very limited class of those who have been educated abroad he is practically at a loss to understand why anyone would ask such a fool question anyhow.—Asia.

Loyal Hyphenates.

Those who are familiar with the Pennsylvania Germans will not be surprised that in order to remove any possible doubt of their attitude the consistory of the Reformed Church of Berks county has voted against sermons in German. This movement is likely to spread to the Lutheran denominations in the state, and while this action is a war measure, it is one that has been coming for years, since the exclusion of pure German and the Pennsylvania patois from the elementary schools of the state has been surely building up a body of citizens who knew little and cared less for the historic dialect or the mother tongue that for so long separated them from their English-speaking fellows. For one thing this Pennsylvanian German renunciation fits in easily with the drive which is being made all over the United States as to the use of German in the elementary schools, since, curiously enough, the "Pennsylvania Dutch" never were the object of the solicitude of the von Holleben-Muensterberg-Bernstorff style of propaganda, their efforts being aimed at the more recent German immigrants and at German-Americans in the great cities of the East and in certain sections of the West who did not derive from colonial or revolutionary ancestors.

National Kitchens In England.

England is to have national kitchens. Public baths and park buildings will be turned into kitchens and town halls into dining halls; street cars and omnibuses will carry the finished product to thousands of small distributing stations. Varied meals will be provided for everybody at the lowest possible price and there will be special invalid kitchens.

Rabbit Ranches.

The Australian Government is making every endeavor to have rabbit ranching become one of the big assets of the future. Ranches which formerly raised sheep and cattle, are now being fenced in with close wire netting and used for breeding grounds and runs for rabbits. Canadian boys and girls could help by raising rabbits.

Better Than Politicians.

"Whosoever makes two ears of corn or two blades of grass to grow where only one grew before, deserves better of mankind, and does more essential service to his country than the whole race of politicians put together."—Swift.

Hawaii has two snow-capped mountains rising nearly fourteen thousand feet from a tropical sea coast.

THE DAILY EXAMINER

Helps its Advertisers to properly Display their Advertisements.

This White Lead has been making good for nearly 200 years.

Not only is it absolutely pure, but it is whiter, of greater covering capacity and of longer life than any similar product. The paint in which it is used works easily and produces a tough, elastic film that is very durable.

Brandram's Genuine B.B. White Lead

Brandram Bros. & Co. of London, England, invented their process for corroding white lead in the reign of George II. Although almost 200 years have since passed and many other white leads have appeared on the market Brandram's Genuine B.B. White Lead has maintained its preferential price and position wherever it is sold throughout the world.

Our supplies are constantly kept up to supply the ever increasing demand

For Sale in Peterborough by

The KINGAN HARDWARE Co

FOR SALE

LOTS

On The Late Senator Cox Homestead

Beautifully Situated

Apply—437 GEORGE ST.

THERE'S NOTHING

More Impartial than Fire!

It comes to men in all conditions of life—it attacks every kind of building and burns all kinds of contents.

Water may stop its course at times, but only Fire Insurance will settle for the damage by both Fire and Water!

See us about your Fire Insurance without delay.

Davis-Thompson Company

LIMITED

Insurance and General Agency

PETERBOROUGH, ONTARIO

433 George Street. *Phone 40*

Subscribe for "The Examiner"

MEDICAL.

DR. BUCHANAN, F.R.C.S., Edin., M.R.C.S., Eng., L.R.C.P., London—Eye, Ear, Nose and Throat Specialist. Hours: 9.30 a.m. to 4 p.m., 7-8 p.m. 'Phone 619. Office, corner of Water and Murray streets.

DR. E. E. HARVEY, Silver Medalist University of Toronto. Special attention to diseases of women and children. Office hours: 1.30 to 5 p.m., 7-8 p.m. 'Phone 666. Office 215 Brock street.

DR. C. F. ROSS, Ex-House Surgeon Grace Hospital, Toronto. Residence—Keene, Ont. 4 mos-42

BARRISTERS AND SOLICITORS.

GORDON, WIDDIFIELD & O'BRIEN, Barristers, Solicitors, Notaries, Solicitors for the city of Peterborough.

J. EDMUND L. GOODWILL — Barrister, Solicitor, Notary Public, etc. Office 371 Water street. 'Phone 191. Successor to Roger, Bennet & Goodwill. Money to Loan at current rates upon easy terms

E. W. HATTON, County Crown Attorney, Barrister, Solicitor, Trust funds to Loan at lowest current rates of interest on easy terms of repayment.

PECK, KERR & McELDERRY—Barristers, Solicitors, and Notaries. Office, 416 Water street, Peterborough. Money to Loan at lowest current rates of interest on easy terms of payment.
W. A. Peck, K. C., W. D. Kerr, V. J. McElderry

O'CONNELL & CORKERY—Barristers, Solicitors and Notaries. Money to loan at lowest rates of interest. Daniel O'Connell, John B. Corkery, Hunter St., two doors west of the Post Office.

DUMBLE & JOHNSON—Barristers, Solicitors, etc. Office over Toronto Savings and Loan Company, 437 George street. D. W. Dumble, K. C. W. F. Johnston

A. F. DIXON—Barrister, Solicitor, etc. Offices: Corner Hunter and George Sts Entrance, next Madill's Drug Store.

E. G. GUISE-BAGLEY, M.A.,M.B.—Barrister, Solicitor, Notary Public, (Successor to Huddy & Burnham), 402 Water street, Peterborough Money to Loan. Specialist in Patents. 'Phone 64.

HALL & HALL—Barristers, Solicitors and Notaries Public. Hunter Street, Peterborough. Next to St. John's Church Money to loan at lowest rates of interest.
H. H. D. Hall. Basil D. Hall

MOORE & WEARING—Barrister and Solicitors, 402 Water street (opposite Post Office). Money to Loan at lowest rates W. H. Moore, K. C., Joseph Wearing M.A.

E. R. HALL—Barrister, Solicitor, etc. Peterborough, Ont. Office, corner Hunter and Water streets, over Canadian Bank of Commerce. Successors to Hall Madd & Davidson. Trust funds to loan on easy terms of payment.

MONEY TO LOAN.

GORDON, WIDDIFIELD & O'BRIEN, Barristers, Solicitors, Notaries, Solicitors for the City of Peterborough.

OSTEOPATHY.

DR. ASA G. WALMSLEY—Osteopathic Physician. Office in Sun Life Building, Corner of Hunter and Water streets. Entrance, 124 Hunter street. 'Phones Office, 140; Residence, 608. Office hours 9 to 12 a.m., 2 to 4 p.m. Evenings by appointment.

MASSAGE.

MAY GRIERSON, MASSEUSE — Treatment of Muscular and Nervous disorders—96 Douro Street, Ashburnham. 'Phone 1970.

ARCHITECTS.

W. H. BARRY, ARCHITECT
Plans prepared for Monumental, Commercial and Domestic Buildings. Office 477 1-2 Bolivar St.

W. BLACKWELL—Architect and Civil Engineer. Plans and estimates made for churches, public buildings and dwelling houses. Buildings heating and plumbing a specialty. Office, 372 Water Street Peterborough.

EDWIN ELCOME
— TAXIDERMIST —
Heads, Animals, Birds, Fish, Etc., mounted artistically and permanently
HEADS OF DEER, MOOSE, AND CARIBOU OUR SPECIALTY
Heads, Animals, Birds, Fish, Artificial Eyes, Taxidermist Supplies, Bird and Flower Guide Books for sale
692 HARVEY STREET
PETERBOROUGH, ONTARIO

Toronto Savings & Loan Company
437 George St., Peterborough
Paid Up Capital $1,000,000.00
Reserve Fund 1,000,000.00
Savings Department — Deposits received of one Dollar and upwards. Interest (paid quarterly) accrues from date of deposit to date of withdrawal.
Every facility and convenience is afforded to Depositors.
Investment Department — Debentures issued for sums of $100 and upwards for periods of 1 to 5 years, upon which special rates of interest are paid depending upon the term of investment.
Executors and Trustees are authorized by law to invest in the Debentures of this Institution.
Money to loan at lowest current rates of interest.
W. G. MORROW
Managing Director

Egg-Producing
Hen Feed!
Feed your Fowl Ground Green Bone. We sell it.
Save your Wood Ashes, Bones, Iron, Copper and Brass for
Geo. Stevens
Phone 1389
P.O. Address: 364 Mark St
Peterborough, Ont.

OUR DAILY SHORT STORY

"Making a Record"

By CHARLES POWERS BANNIN

Elsie Marsh stood with downcast eyes before her grandfather. Her lover had just left the house with a dejected mien after half an hour's conference with the old tyrant, and Elsie feared the worst.

"I have told the young man that his case was hopeless," announced Robert Marsh with brutal candor. "In the first place, I will have no love-making while you are under eighteen, and no engagement until I discover the merits of the man of your choice."

"Oh, grandpa!" cried Elsie, "Vernon Ross is nothing but merit! He has a good position, does not even smoke, and he loves me—oh, so dearly!"

"Well, I'll watch him and see how he develops. Let him strike out and make a record. Then I may consider him. Originality—that's what I like to see in a young man. Initiative, blazing a new course."

Elsie left the room, crying. She declared to herself that her heart was broken. It seemed all mended up, however, when she met Vernon Marsh at the public library the next day.

"'Originality,' eh?" spoke Vernon, when Elsie had narrated the details of her interview with her uncle. "Don't despair, Elsie. I saw a twinkle in the eyes of that old bear when I was talking with him, and I'm going to do something original."

"Oh, Vernon! Tell me what it is."

"I will, later. You told me that he liked to have half an hour of the phonograph every evening, didn't you?"

"Yes," nodded Elsie.

"All right; I've got my cue. You come up to my sister's tomorrow, and I will reveal my dark and sinuous plot." And Elsie went home, curious and hopeful.

"You see," observed Vernon, when he met Elsie next day, "your grandfather wishes me to make a 'record,' doesn't he?"

"Yes, Vernon."

"Well, I am going to gratify his wish, and you are to help me do it," and although Vernon's statement was enigmatical, he looked very confident.

More than once that week Elsie and Vernon met at his sister's home. Elsie was excited and Vernon animated.

"I hope," he remarked quizzically to Elsie, "that your august grandparent likes my 'record.'"

"Oh, Vernon! how will he take it?"

"As a piece of originality, I hope," observed Vernon.

It was a week later when Elsie and her sister and brother joined Mr. Marsh in the library, to give the usual concert on the talking machine. It always pleased and soothed the old man.

"A new record, grandpa. It is called 'The Woes of Love,'" and she started the phonograph.

The head of the old man came up with a jerk. He viewed the phonograph suspiciously, for there spoke from its depths the voice of Vernon Ross. In eloquent love language he was proposing to Elsie. Then, sorrowfully, she responded to his fervent appeal. She loved him, but her hard-hearted grandfather forbade their being happy! She would never marry any other, but her heart was broken!

Then, in his natural tone, clear and distinct, there followed a mournful response from Vernon. He would go away and find some lonely Crusoe isle, where he could pine and die!

"But I will leave a message for your relative, notwithstanding all his cruelty. He is a member of your family, and as such I suppose I should do good to him. Tell your grandfather that I return good for evil—tell him to sell his stock holdings in the Red Panther Mining company and buy Black Beaver instead. This is the last message of a desperate, downcast, disconsolate man!

"H'm!" was the only comment Mr. Marsh made, as he arose and went into another room, closed the door and then gave way to animated chuckles and suppressed laughter, leaving poor Elsie to wonder what would become of the daring "originality" of Vernon.

"Pretty clever!" soliloquized Mr. Marsh. "Smart, too, in finding out that I held that stock; politic in giving me a hint which, coming from an up-to-date broker like himself, really is worth looking into—original? Say, I've an idea!"

That idea assumed definite form and substance a week later. Elsie was startled when her grandfather directed her one day to have Vernon come to the house the following evening. She could not surmise the motive, but the invitation was a concession. When Vernon appeared the old man was courteous and urbane. He suggested the phonograph, and it was soon in operation. He fed the disks himself, reproducing the concert of the week previous. Even "The Woes of Love" was given; word for word the disk repeated its original screed, and then a brief pause, and it continued, in the tones of Mr. Mash himself:

"When the venerable old tyrant heard all this pathetic rubbish, he saw that the love victims were past redeeming. Then, too, acting on the hint regarding the stock, he saved a loss and made a profit that would generously cover an expensive wedding outfit. So he said, 'Come hither, my children, and accept an old man's blessing!'"

So he had added to the message of the disk, and so he answered the appeal of two loving hearts.

Worth a Guinea a Box

The speediest remedy for sick headache, biliousness and indigestion is a dose or two of

BEECHAM'S PILLS

Largest Sale of Any Medicine in the World. Sold everywhere. In boxes, 25c.

NOTHING LIKE PHOSPHATE TO INCREASE STRENGTH, VIGOR AND NERVE FORCE

ORDINARY BITRO-PHOSPHATE WILL DOUBLE THE STRENGTH OF WEAK DELICATE, NERVOUS PEOPLE IN TWO WEEKS' TIME IN MANY INSTANCES.

Weak nerves quickly reduce the strong and robust to an extremely pitiable condition and rob men and women of all the joys of life. Slowly and stealthily the health is destroyed, the poor sufferer only realizing the magnitude of his ailment when faulty memory, sleeplessness, indecision, lack of energy or other unmistakable symptoms indicate weak nerves. Then it is a serious and dangerous mistake to resort to the use of so-called tonics, alcoholic or drug stimulants.

Weak and exhausted nerves need food and nourishment—not stimulants that lash them into temporary activity. The food and nourishment advised by present day physicians is just one 5-grain tablet of pure bitro-phosphate taken during or immediately after each meal. Simple advice, but its soundness has been proven over and over again.

Moreover the genuine standard bitro-phosphate is inexpensive and is sold by McDermid & Jury and most all good druggists under a binding guarantee of satisfaction or money back.

Botchkarova a Superwoman.

Florence Harper, who had a keen eye for the Russian revolution as it affected women, has this to say of Botchkarova and her Women's Battalion of Death. "The object of the Women's Battalion was to inspire the men to fight. They failed in this. It was a splendid failure, but nevertheless they failed. That these women were brave, goes without saying. They were sincere and patriotic. No doubt many of them enlisted for the adventure of the thing, but they enlisted while knowing that they were playing with death.

"Botchkarova was a maitresse femme. It is impossible to think of her as a woman. She is muscular and strong. She walks and talks like a man, and she has the face of a man. She has as much pride in her physical strength as she has in being the first woman officer of the first women's battalion. It is said that a great many girls left the first battalion because of the discipline. That is partially true, but a great many of these girls left the firs battalion because they could not stand the personal conduct of Botchkarova. This was proved by the fact that eighty per cent. of these girls joined the second battalion and made good soldiers."

Got Us With Him.

"Who's the fellow who looks so smug on meatless day?"

"One of our pioneer vegetarians."

Temperamental.

"How is the star actress today?"

"I don't know. The doctor's in her room now taking her temperament."—Baltimore American.

Too much is worse than want.—German Proverb.

This Good Old Remedy

isn't just a purgative. Quite the contrary.

It makes purgatives unnecessary by keeping the liver lively.

Take small doses regularly—a larger dose only if you're sure you need it.

That's been the rule of hearty, sprightly, happy folks for 50 years.

CARTER'S LITTLE LIVER PILLS

Genuine bears Signature

Colorless faces often show the absence of iron in the blood.

CARTER'S IRON PILLS will help this condition.

IS GERMANY SICK OF GAS?

General von Stein Makes an Odd Statement.

BOASTS OF BRUTALITY

At the Same Time He Says That the Teutonic Chemists Must Labor to Keep Them In the Lead Because "No Country Will Agree to Renounce Use of Gas."

THE Prussian Minister of War, Gen. von Stein, informed the main committee of the Reichstag that his gallant chemists are now manufacturing an invisible gas; "the enemy has not caught up to us." He boasted also that it was the Germans who originated the employment of carbonic oxide gas in the war, "and the enemy soon followed." He wished the Reichstag to understand, however, that, thanks to the German masks, the enemy gas attacks in the present battle amounted to but little. He closed his dissertation on gas with a peculiar statement:

"No country will agree to renounce the use of gas. It is therefore necessary for our experts to labor continuously to keep us ahead."

Even the members of the Reichstag must have smiled at the first sentence here quoted. The use of gas was prohibited by The Hague convention of 1899, Germany signing and ratifying the agreement; and it was believed until the spring of 1915 that no civilized nation bound by that agreement would use gas or any other form of poison in warfare. We may even believe that Germany had qualms — the last wriggling of a moribund conscience — about using gas in battle, for it was not until after its bitter rebuffs at the second battle of Ypres that the German generals called for the foul products of the home laboratories. From that hour on, and that was three years and a day before von Stein's remarkable statement, the Prussian has used poison gas and he has never denied that he took the heinous initiative. The allies have used it, and properly so, in reprisal.

What is the significance of the War Minister's statement that "no country will agree to renounce the use of gas." Have there been murmurings inside Germany from the relatives of soldiers with burned lungs? Or has news come to Germany through its acute spy system that some chemist in one of the allied countries has worked out a gas far more deadly than the Germans have been able to make? Is von Stein angling for an invitation from some humane neutral to join in the restoration of the old rules of war, now that Germany has been bitten with her own teeth?

Gen. von Stein is literally right, after all, but not in quite the way he means. No allied country is likely to quit the use of gas for the reason that if the Prussian warriors swore to renounce the barbarity the allies would know that they did not mean to keep their word.

GEN. VON STEIN.

The Fog Peril.

One of the great conquests of science for human safety will be the discovery of some effectual means of disclosing to every ship at sea the approach and position of any other vessel which may come near in a fog. So far the fog peril remains as deadly as it ever was. In some respects the conditions change for the worse. The growth of commerce increases the number of ships which traverse the seas. Every year the water highways are more fully occupied, and the tendency is toward a higher average speed. Nothing can be seen through a dense fog. Nothing can be heard with sufficient distinctness and certainty as to distance and direction to meet the demands of safety. The best fog signals in use repeatedly fail to avert terrible disasters.—Cleveland Leader.

Had Poor Taste.

"That's a valuable dog of yours."

"Yes, but he doesn't know he's a valuable dog. Look at him, will you, scratching yonder in that cheap dirt when he might as well be on the bonio and scratching in ground worth $500 a front foot?"—Washington Herald.

"Paint My House, Too"

THE spirit of neighborhood improvement fills the very air. The glad, bright colors of spring have replaced the somber hues of winter. Grass is green—flowers are springing into glorious bloom.

Now's the time of all times to dress up your home in fresh, new colors. Give it a couple of coats of

Lowe Brothers HIGH STANDARD LIQUID · PAINT

—the investment paint. A good painter and a few gallons of HIGH STANDARD Paint will make your house the best looking in your neighborhood.

Speak to your painter now. Bring him to our store and let us help you select the right colors for your house. Booklets and color cards upon request.

The F. R. J. MacPHERSON, Co.
LIMITED
Two Stores: 176-178 Simcoe Street
Telephone 386 (Both Phones)

711

Cut His Visit Short.

The Duke of Wellington once wrote to Dr. Hutton for information as to the scientific acquirements of a young officer who had been under his instruction. The doctor thought he could not do less than answer the question verbally and made an appointment accordingly.

Directly Wellington saw him he said: "I am obliged to you, doctor, for the trouble you are taking. Is — fit for the post?"

Clearing his throat, Dr. Hutton began: "No man more so, my lord. I can"—

"That's quite sufficient," said Wellington. "I know how valuable your time is. Mine just now is equally so. I will not detain you any longer. Good morning."

LIFT OFF CORNS
FREEZONE IS MAGIC

Costs few cents! Sore, touchy corns lift right off with fingers. No pain!

Drop a little Freezone on an aching corn, instantly that corn stops hurting, then you lift it right out. It doesn't hurt one bit. Yes, magic!

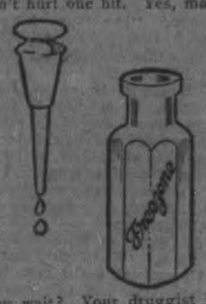

Why wait? Your druggist sells a tiny bottle of Freezone for a few cents, sufficient to rid your feet of every hard corn, soft corn, or corn between the toes, and calluses, without soreness or irritation. Freezone is the much talked of ether discovery of a Cincinnati genius.

READ THE EXAMINER

COVENEY MARMION
IMP.—329—(9173)
One of the best individuals ever imported to America.
The great show winner & Sire of prize winners.

COVENEY MARMION (imp.) 329 (9173), won first prize at Toronto Canadian National Exhibition, first at London, first at Guelph, second at Ottawa; was third prize stallion in his class at Toronto, being placed first at Ottawa. He also won first prize at Ogdensburg, N. Y., 1914; first prize, 1915; first prize, 1916; first prize, 1917; also first prize for the best sire of carriage horses open to all breeds. His filly, Dora B., won first at Ottawa; as a three-year-old she also won first in her class at Ogdensburg, N.Y.; also a special open to grades or pure-bred mares or geldings, any age, for a $100 silver cup given by a New York gentleman.

COVENEY MARMION (Imp.) was shown at the Guelph Winter Fair last December by an amateur. He was shown against a Chicago champion, a Toronto champion, also an Ottawa champion, the best class of Hackney Stallions ever seen at Guelph. Any any one was worthy of first prize, so the Toronto Globe and Sun and other leading papers claimed.

PREMIUM INSPECTION

Coveney Marmion imp, 329 (9173) was also inspected for the Government Premium for 1918 in which a stallion must have outstanding qualities of the breed and proper type before he can pass. He was inspected the 4th day of December, 1917, and found to be sound, of good conformation and an animal typical of the breed. Enrolment No. 430, Approved Form A.1.

DESCRIPTION AND PEDIGREE

Coveney Marmion is a beautiful dark chestnut; a large, powerful, high-going good mover, kind and gentle, without a fault and foaled nearly 80 per cent. of his mares last year.

DAM—	SIRE—
Lady Mayouss (2943)	Witcham Marmon (8037)
Fin Queen (3785)	Comet (1380)
Kitty	The Great American (322)
	Quicksilver (643)

It will pay you to see this high-class horse before you breed that good mare.

TERMS

As this horse stands for the Government premium for 1918 a fee of $3.00 will be charged before the mare is tried, $13.00 more February 1st, if mare has proved to be in foal. Pure-bred mares $20.00. All mares must be tried once each week for seven weeks. Parties disposing of their mares before foaling time will be charged full fee.

(A limited number of approved mares only.)

THE ROUTE

COVENEY MARMION will leave his own stable, Lot 19, Con. 4, Otonabee, Wednesday noon, and proceed by Keene road to Spellman's Hotel, Hastings for night. Thence by Norwood road to King's Hotel, Norwood, for Thursday noon. Thence by the same road to Westwood, for evening. Thence to his own stable until Saturday morning, when he will go to the Windsor Hotel, Peterborough, until evening. Thence to his own stable until the following Wednesday.

The yearly Hackney Show held in England this year for stallions only was held at Newmarket, £418 being offered in prizes, and the usual cups. Two classes were included for stallions for siring army horses, i.e., artillery horses. The big Hackney stallion, up to size, with bone and substance, is one of the best sires of artillery horses in the world. These two classes were watched with great interest by the British Remount Department.

COVENEY MARMION (Imp.) traces three times to Shales, the greatest Hackney stallion in England.

HERBERT J. MILLER Owner and Manager

DRINK DALLEY COFFEE

Fragrant — Satisfying

DALLEY Coffee brings to your cup just the right blend of the finest coffees grown in both South America and the Orient, roasted by our improved process.

Ask for DALLEY Coffee. Follow the directions on the label, and it is easy to make

"The Most Delicious Drink"

Morning—Noon—and Night.

Serve the coffee piping hot. Make sure the coffee pot is scoured clean. In 1 lb. and ½ lb. round, air-tight tins. Never sold in bulk.

The F. F. Dalley Corporations, Ltd.
Sole Distributors — Hamilton, Canada

DALLEY

Identified by this Mark of Quality

Dalley Coffee — Dalley Flavoring Extracts
Dalley Baking Powder — Dalley Mustard Dressing

Allied Guns Mow Down Waves Of Hun Infantry

And Enemy Counter-Attack is Thrown Back, With German Dead Littering Battlefield

LONDON, May 30.—(via Reuter's)—The enemy counter-attack on the new American positions was met by the Allied gunners with a hurricane of fire. Waves of German infantrymen were stopped dead and thrown back, leaving large numbers of killed or wounded on the ground.

Kaiser to Rule Austro Navy.

LONDON, May 30.—(via Reuter's)—In connection with the recent mutiny in the Austrian fleet it is significantly reported that the Austrian Government is opening a nautical school at Trieste for Germans. This is taken to mean that German discipline is to be introduced in the Austrian navy.

Exchanging Prisoners.

Replying to a question, Mr. Bonar Law confirmed the report that the Government had already entered into negotiations with a view to arranging a wide scheme for the exchange of prisoners, broadly following the recent French-German agreement. The negotiations were unlimited and would include civilians, as well as prisoners of war, but he could not say whether the questions of prisoners interned in neutral countries would be raised.

British in Hun Prison Camps.

LONDON, May 30.—(via Reuter's)—In the House of Lords Lord Newton, Under-Secretary of the Foreign Office, asserted there was not the slightest vestige of truth in newspaper allegations that the inactivity of the War Office had resulted in worse treatment of British prisoners of war than others. He said that no Government had been more solicitous of the welfare of its prisoners, and was of the opinion that British soldiers in German camps were treated better than others. Lord Curzon warned against any undue expectation of an immediate rush of exchanged prisoners.

Fifty Cents More Per Ton Is Forecasted For Price Of Coal

Result of Increases in U. S. Railway Rates—Canadian Railroads Also Talk of Similar Increases

MONTREAL, May 29.—Increases in Canadian railroad rates, in the price of American coal and other commodities in Canada, are likely to be forced upon this country as a result of the recent action of Director-General McAdoo, in Washington. High officials at the head offices of the Grand Trunk and Canadian Pacific Railways refused to be quoted, but the tenor of their remarks was that, in addition to increased cost of American coal, etc., in Canada, Canadian rates would be sent upward. This would not necessarily be through any action of the railroads themselves but from sheer weight of United States' influence.

General Secretary W. N. Neal, of the Canadian Railway War Board, declined to be quoted officially but said:

"Speaking personally, however, the Canadian roads are first affected by the railway wages increase granted by Secretary McAdoo. While conditions in Canada do not parallel American conditions there is an approximate relation which is bound to be observed. Negotiations on wage matters are therefore in progress now between the roads in Canada and their employes.

"Even aside from the question of increased cost due to increased wages, the American changes would still affect Canadian rates. While Canadian rates have always been cheaper, generally speaking, than those in the United States, it would be very embarrassing to the American Government lines if this difference were enlarged. It would tend to draw a greater volume of American inter-State traffic through Canada and would complicate interchange arrangements seriously. It is likely that the American Government would, at an early date, bring pressure to bear on Ottawa to force up Canadian rates and remove this embarrassment."

An increase of 50 cents a ton upon the present retail price of coal is forecasted by leading dealers here as a direct consequence of the decision of the United States railroad administration to raise freight rates 25 per cent.

Children Cry for Fletcher's

CASTORIA

The Kind You Have Always Bought, and which has been in use for over thirty years, has borne the signature of Chas. H. Fletcher, and has been made under his personal supervision since its infancy. Allow no one to deceive you in this. All Counterfeits, Imitations and "Just-as-good" are but Experiments that trifle with and endanger the health of Infants and Children—Experience against Experiment.

What is CASTORIA

Castoria is a harmless substitute for Castor Oil, Paregoric, Drops and Soothing Syrups. It is pleasant. It contains neither Opium, Morphine nor other narcotic substance. Its age is its guarantee. For more than thirty years it has been in constant use for the relief of Constipation, Flatulency, Wind Colic and Diarrhoea; allaying Feverishness arising therefrom, and by regulating the Stomach and Bowels, aids the assimilation of Food; giving healthy and natural sleep. The Children's Panacea—The Mother's Friend.

GENUINE CASTORIA ALWAYS

Bears the Signature of

Chas. H. Fletcher

In Use For Over 30 Years

The Kind You Have Always Bought

THE CENTAUR COMPANY, NEW YORK CITY.

GREAT LAKES STEAMSHIP SERVICE.

Canadian Pacific Steamship "Manitoba" now leaves Owen Sound 12.30 p.m. each Thursday for Sault Ste. Marie, Port Arthur and Fort William. Steamships "Keewatin" and "Assiniboia" will sail from Port McNicol Wednesdays and Saturdays commencing June 1st. dwtf.

Keene Personals

KEENE, May 29.—Miss Lee, of Toronto, will be present at the Public School entertainment on Thursday evening of this week, and will speak on registration. It is hoped a good crowd will be in attendance, as Miss Lee's topic will be of interest, and a great deal of information will be given in regard to the Registration Act.

Mr. David Kemp spent a few days this week with Peterborough friends.

Mr. R. E. Wood will represent the Keene Methodist Circuit at a conference held at Lindsay on June 1st.

Mr. and Mrs. Harry Cruickshank, of Toronto, have taken up their residence at their summer home on Rice Lake.

Mrs. R. G. Wedlock and little daughter, Margaret, were guests over the week-end at the home of Mrs. W. R. Wedlock.

Miss Lizzie Nelson, of Toronto, is visiting her mother, Mrs. William Nelson.

Mr. and Mrs. Robert Nevins, of Westwood, spent Tuesday with Mrs. Alex. Stewart.

Miss B. McFarlane returned home during the past week from Peterborough, where she spent the past month with friends.

Mr. William Fletcher and sister, Mrs. Wilson, spent the week-end at Juniper Island.

Mr. and Mrs. Fitzgerald and Mr. and Mrs. McCoy, of Lakefield, spent Sunday with Mr. Andrew Lumsden.

Mrs. W. R. Wedlock visited Peterborough friends a few days this week.

Miss Lillian Moore returned to Norwood on Monday, after a pleasant week-end's visit with Keene friends.

Mr. and Mrs. Walter Bryce and family returned to Toronto on Monday, after a pleasant week-end's stay at their cottage on Main Street.

Quite a number from Keene and vicinity spent the 24th at Hiawatha, and a very enjoyable time was reported.

Mr. Hugh McGee attended "What Happened to Jones," given in Norwood on Friday night by amateurs of Hastings, and reported it as being very good.

Mr. George Cruikshanks, of Cleveland, Ohio, has been calling on old friends during the past week.

The storm in this section on Monday night did considerable damage. Several places are reported as being struck by lightning, but no serious damage done.

The Township Council postponed their regular monthly meeting on Monday, the 13th of May, but will meet on Thursday of this week as Court of Revision is held on that day.

Mr. and Mrs. Wallis Wood, of Toronto, spent the 24th with Mrs. Wood's parents, Mr. and Mrs. William Campbell.

Miss Isabell McCarthey, who has been visiting friends at Hastings, is spending a few days with Keene friends.

Miss Eliza Stewart, of Peterboro, is visiting at the home of Mrs. Alex. Stewart.

Mrs. (Dr.) W. T. Harrisson, and Mrs. Benjamin Kindred are te Sterling a few days this week to attend the branch meeting of the W. M. being held at that point.

Messrs Herbert Gilgour and Alfred Kempt, motored to Kingston on Wednesday of last week to enlist with the Kingston Heavy Battery.

The Zion Methodist Sabbath School are holding their annual Sunday school excursion on Tuesday, June the 24th, to White's Island.

Mrs. Marsh Weir, has returned home from Peterboro, where she has been visiting friends.

Mrs. Albert McAdams and little daughter, have returned to their home near Indian river.

Rev. and Mrs. McEachens, and son Ronald, spent the 24th with friends at Woodville.

EMPIRE

WEDNESDAY and THURSDAY

MARY GARDEN IN "The Splendid Sinner"

A Powerful story of Bohemia and the Battle Front of France in SIX Acts.

"Hindoo Hoodo" A Comedy in 2 Acts

Matinee 10c Evening 15c

LAKEFIELD PERSONALS

LAKEFIELD, May 29.—Mr. Abel Hendren, who spent the week-end at his home, returned to his work at Peterborough on Monday.

Mr. William Watson, Sr., was a week-end visitor at his home, returning to Peterborough on Monday.

Mrs. Sam Spence was a visitor to Peterborough on Monday.

Mrs. Harry Dunford visited Peterborough on Monday.

Miss Dorothy Sage, of Peterborough, was a week-end guest of Miss Myrtle Payne.

Mrs. Roberts and Master Ivan, of Toronto, are the guests of Mr. George Payne.

Miss Scriver, of Peterborough, was a week-end guest of Mrs. H. L. Scriver.

Mr. James Sage, who has been working in Peterborough, returned home for a few days.

Miss Lottie Nugent, of Toronto, was the week-end guests of her father, Mr. William Nugent, Douro.

Miss Vina Preston, who has been home over Sunday, returned to Peterborough on Monday morning.

Mrs. Charles Graham went to Peterborough on Monday.

Private Alvin Graham, who was home over Sunday visiting his mother, returned to Kingston on Monday.

Mrs. Middleton and Miss Viva were the guests of Mrs. John Waldon over Sunday.

Mr. Allan Hendren, of Toronto, was a week-end guests of Mr. George Hill.

Miss Vina Pearson, who was home over Sunday, returned to her studies at the Normal School, Peterborough, on Monday.

Miss Stella Northey and Miss Park, of Toronto, were the guests of Mr. Robert Northey Smith and returned home on Monday.

Miss Preston, of Peterborough, was a week-end guests of Mrs. John Northey.

Mr. Leonard, of Peterborough, was the week-end guest of his daughter, Mrs. J. C. Strickland.

Mrs. Rusaw and daughter, Miss Jean, were the week-end guests of her mother, Mrs. Ray.

Mr. and Mrs. Armstrong, of Toronto; Mrs. Hill, of Toronto, and Mrs. Decker, of Peterborough, were the guests of Mrs. A. Wannamaker on Saturday.

Mr. E. W. Mitchell and son, of Toronto, spent the week-end guests of Mr. and Mrs. Herb. Mitchell.

Mrs. Wm. Cox, Sr., and daughters, and the Misses Isabel and Margaret Barnes, arrived last week from Winnipeg, and are guests at Mrs. John Cooper's on Queen street.

Mr. Stevens, of Merrill and Stevens, Peterborough, passed through the village en route for Viamede, Mt. Julian.

Mr. W. M. Graham spent Monday at Viamede, Stoney Lake.

Harken to the Call Of Nature

Get a Brantford Red Bird and know the real joys of a good Bicycle. Call in and see our stock. Full line of Dunlop Tires and Accessories carried in stock at

RIDE A RED BIRD and Save Money

ASHBY'S Bicycle Shop 214 Stewart St.

RIDE A REDBIRD.

Neolin

Better than Leather

Neolin Soles and Rubber Heels put on. Boots and Shoes repaired.
MODEL ELECTRIC SHOE STORE
166 Simcoe Street.

SHIP YOUR WOOL

Hides, Calf Skins, Horse Hides, Pelts and Tallow to

COLONIAL HIDE CO.

H. A. Perry, Manager
LANDSDOWNE ST., PETERBORO
P. O. Box 894
Phone 1739 Night 469
28d-119-4w.21.

WHEN YOU WANT

COAL CEMENT Sewer Pipe

CONSULT

H. B. TAYLOR & SON

Cor. Aylmer & Wolfe
'Phone 209

THE CAUSE OF INDIGESTION

Thin blooded people generally have stomach trouble. But they seldom recognize the fact that thin blood is the cause of their indigestion, but it is.

Thin blood is one of the most common causes of stomach trouble; it affects the digestion very quickly. The glands that furnish the digestive fluids are diminished in their activity, the stomach muscles are weakened and there is a loss of nerve force. In this state of health nothing will more quickly restore the appetite, digestion and normal nutrition than good, rich, red blood.

Dr. Williams' Pink Pills act directly on the blood, making it rich and red, and this enriched blood strengthens weak nerves, stimulates tired muscles, and awakens to normal activity the glands that supply the digestive fluids. The first sign of returning health is an improved appetite and soon the effect of these blood-making pills is evident throughout the whole system. You find that what you eat does not distress you, and that you are strong and vigorous instead of irritable and listless. You are on the road to sound, good health, and care in your diet is all you need. If your appetite is fickle, if you have any of the distressing pains and symptoms of indigestion you should begin to cure yourself at once by taking Dr. Williams' Pink Pills.

These pills are sold by all dealers in medicine or you can get them by mail at 50 cents a box or six boxes for $2.50 from The Dr. Williams' Medicine Co., Brockville, Ont.

CHILDREN'S AID SOCIETY
of
Peterborough City and County
For the Care of neglected and ill-treated children.
Children for Adoption.
G. W. POWELL
Assistant Secretary and Inspector
588 George Street.
'Phone 1044 Office Hours, 3 to 9. m

Robert Hicks & Co Limited

Screened COAL

General Office: Murray St.
Branch Office: 264 Charlotte
Phones 48 and 477

"We Move Anything."

WM. LYTLE CARTAGE COMPANY

General Transport Business

Let Us Handle Your Freight. Machinery and Heavy Moving a Specialty. Household Goods Carefully Handled.

STORAGE

Clean, Dry, Safe—Large or Small Lots. On Railway Siding for Car Lots.

TELEPHONES:
Office—360. House—937. Night—267

Avoid Summer Heat in Your Kith en by Using

Coal Oil and Vapor Stoves

Very Cheap and Handy. For Sale by

F. R. J. MacPherson Co., Ltd. TWO STORES 176-8 Simcoe St.

THE EXAMINER PATTERN SERVICE

LADY'S THREE GORED GATHERED SKIRT.

One of the very newest skirt models is shown in this pattern, No. 8749. It is narrow at the lower edge and is just the type of skirt which is being worn with the new hip length or Eton jackets in the new spring suits. The closing is at centre front, where it buttons from belt to hem. The style of this skirt is also very good for wash materials. There are three gores which are gathered all around to the slightly raised waistline. The slashed pockets are more up to date than the patch style, and they are finished at each end with arrow heads.

The lady's three gored gathered skirt pattern No. 8749 is cut in five sizes, 24 to 32 inches waist measure. Width at lower edge of skirt is 1¾ yards. As on the figure, the 26 inch size requires 2⅝ yards of 36 inch, 44 inch or 54 inch material. Price

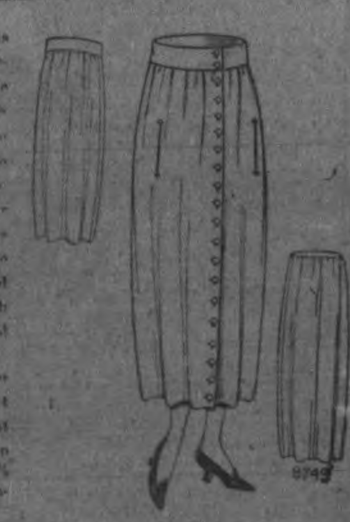

The Patterns Are Guaranteed to Give Excellent Satisfaction
This Pattern Can Be Obtained From the Examiner Office on Payment of 15 Cents.

TROUBLED WITH CONSTIPATION From 16 to 20

Constipation is one of the commonest ills of mankind, and one too often allowed to go unlooked after until some serious complication sets in.

If the bowels are properly looked after there will be no constipation, jaundice, sick or bilious headaches, heartburn, coated tongue, sour stomach, floating specks before the eyes, etc.

Milburn's Laxa-Liver Pills will keep your bowels so regulated that in no time the constipation will disappear entirely.

Miss Emma E. Melenson, Halifax, N.S., writes: "I am now 20 years of age, and since I was 16 I have been greatly troubled with constipation, so much so that at times I would be in bed 3 or 4 days a month. I tried all the old-fashioned remedies, castor oil, cascara, etc., with only temporary relief, until my sister-in-law gave me some of Milburn's Laxa-Liver Pills. From the first they seemed beneficial, and I gave them a fair trial. This was two years ago, and with an occasional dose I have kept entirely free from constipation for the period mentioned."

Milburn's Laxa-Liver Pills are 25c a vial at all dealers, or mailed direct on receipt of price by The T. Milburn Co., Limited, Toronto, Ont.

ALL CLASSIFIED ADVERTISING IS payable in advance. The amount of each account is so small that it does not pay to "book" it. When advertisements are telephoned, remittance must follow by mail or messenger.

DR. DeVAN'S FRENCH PILLS A reliable Regulating Pill for Women. $5 a box or three for $10. Sold at all Drug Stores, or mailed to any address on receipt of price. THE SCOBELL DRUG Co., St. Catharines, Ontario.

PHOSPHONOL FOR MEN. Restores Vim and Vitality; for Nerve and Brain; increases "grey matter"; a Tonic—will build you up. $3 a box, or two for $5, at drug stores, or by mail on receipt of price. THE SCOBELL DRUG Co., St. Catharines, Ontario.

Sold by all drug stores.

TELEPHONE 790

WHEN YOU WANT YOUR Piano or Organ Tuned

ALL WORK GUARANTEED

W. H. Cunningham, 563 Weller St

Cement Lime

Hard Wall Plaster
White Rock Finish
Mortar Color
Plasterer's Hair
Plaster Paris

FOR SALE BY

Thos. A. Rehill

210 Wolfe Stree
Near C.P.R. Station
Phones Office 245; House 1372

HEAT PRODUCING COAL

Use Our

PITTSTON COAL

It Makes Warm Friends

Terms Positively Cash

Weir & McCarthy

Coal and Wood Dealers
111 Hunter St., East City. 'Phone 96

DR. YOUNG'S OFFICE HOURS. Graduate of London, Edinburgh and Glasgow. Special attention given to diseases of women and children. Also the heart and skin. Office hours: 1 p.m. to 3 p.m.; 6 p.m. to 8 p.m., and by appointment. 'Phone 247. Office, 325 Stewart street.

The Evening Examiner

Pages 5-10

PETERBOROUGH, THURSDAY, MAY 30, 1918

GERMAN DRIVE IS BEGINNING TO SLOW UP

INTERNAL DISORDERS IN AUSTRIA-HUNGARY

Germans Make Repeated Attempts To Break Through Defenses Near Soissons

Enemy is Held Up by the Determined French Resistance--British Carry Out Successful Raids.

OFFICIAL REPORTS

Canadian Press:

LONDON, May 30.—To'day's British Official says: During the night the enemy attacked a strong point known as Route-a-Keep, north-west of Festubert, and was completely repulsed. We carried out successful minor operations in the neighbourhood of Merris and improved our line slightly. We captured prisoners and machine guns in these encounters. A party of our troops raided the enemy's trenches last night near Locon and brought back prisoners. The hostile artillery has been active east of Villers Bretonneux and in Hinges and Robecq sectors.

THE OUTLOOK.

Canadian Press:

LONDON, May 30.— Discussing the outlook as the result of the German offensive on the Champaign battle front, the military critic of the Daily Telegraph writes:

"The present is a critical period for the fate of France and with France is bound up the fate of England. The British and French still have very valuable assets if they know how to use them. Numerical superior forces are at the Allies' disposal and all the world's worth, for the fetching. The Allies possess millions of men, guns and planes. It is unnecessary to repeat the cause which hitherto has nullified these inestimable advantages. It is high time our War Cabinet and war officials found out how to bring this superiority of resources to bear upon the field of action. An administration of the highest order is needed to turn the tide. The military situation also demands strategy to change the fate of affairs in France.

TANKS FREELY USED.

Canadian Press:

LONDON, May 30.—In their initial onslaught on Monday the Germans are believed to have used more tanks than ever before, says Reuter's correspondent with the British army on the French front, writing on Wednesday. The 50th British division near Craonne withstood a gas attack of three hours and held up the Huns on every attempt to reach the Aisne until the men were drowned under the German combers. The same fate overtook the French divisions to the right of the 50th. After falling back the 50th made a gallant attempt to recapture Craonne, but was drowned by machine gun fire from the enemy tanks. In the end the 50th was exhausted and compelled to fall back toward the river. Proceding the reserves were the French cavalry and behind them are the guns. There is no panic among the refugees.

FRENCH OFFICIAL.

Canadian Press:

PARIS, May 30.—The battle along the fighting front continued all night with the French maintaining the western outlets of Soissons, the War Office announced to-day.

North-west of Rheims, the Franco-British forces broke all German assaults and maintained defensive positions. French reserves are continuing to arrive on the front and the German advance is being resisted with great tenacity.

ATTACK HELD UP.

The Germans made repeated at-

(Continued on Page 9.)

LIEUT. J. C. KILLORAN,
Son of Mr. and Mrs. L. E. Killoran, 499 Albert street. Lieut. Killoran was formerly employed in the Test Department of the C.G.E.

More Settled Feeling Prevails

Home Rule Bill Will Not Be Ready For a Few Weeks—Conscription in Abeyance

A GOOD IMPRESSION

(Canadian Press Despatch.)

LONDON, May 30.—(via Repters)—With the recent changes in the government of Ireland, and the arrest of the Sinn Fein leaders, the parliamentary correspondent of the Daily Telegraph says he understands, the British Government considers it desirable to refrain from pressing forward at this time anything calculated to produce a disturbance. A more settled feeling prevails in Ireland, and it is hoped the improvement will grow in every direction. The Irish Home Rule Bill is not expected to be ready for introduction for a few weeks, and until then conscription will remain in abeyance.

Lord French, now Lord Lieutenant, and Edward Shortt, new Chief Secretary have made an excellent impression on both the Nationalists and the Sinn Feiners.

PROUDFOOT IS NOT DISTURBED OVER THE MATTER

Special to The Examiner:

TORONTO, May 30.—"The meeting was a small one and I consider that the attack upon me was of so little consequence that I do not think that it's worth while making a formal statement in reply," said Mr. William Proudfoot, M.P.P., Leader of the Opposition in the Ontario Legislature, when asked to-day to reply to the attack made upon him by the Centre Huron Liberals for his stand in supporting the Union Government.

"The protest against my action was led by Tom McMillan, who was defeated in South Huron at the last election and they were sore because I exercised my own judement and supported the Unionists."

CHINAMAN WILL GO TO GALLOWS

Murder Trial Concluded at Parry Sound

Canadian Press:

PARRY SOUND, May 30. — The thrice postponed trial of Jung Sam, a Chinese laundry man, who murdered his employer, Wong Jew here, in a very brutal fashion about a year ago, was concluded last night, when the jury convicted him and he was sentenced by Justice Rose, to be hanged on August 23rd. The case was somewhat celebrated from the fact that prominent aliest doctors from Toronto differed as to whether the defendant was an imbecile or responsible for his actions. Two separate juries decided that he was.

BUTTER AND EGGS

1,000 lbs. Choice Dairy Butter at 44c lb.
500 lbs. No. 1 Creamery Butter at 48c lb.
200 lbs. Whey Butter at 43c lb.
Fresh Eggs at 37c dozen.
For sale by Alex. Gordon, Butcher, 461 George Street. 'Phone 34.
3d-126

CARPENTERS AND BUILDERS.
ON SATURDAY, JUNE 1ST THE CARPENTERS' NEW CONDITIONS COME INTO EFFECT, 60c. PER HOUR. SATURDAY HALF DAY OFF. L. U. 219, CARPENTERS.
3d-125

LABOURERS WANTED.
APPLY PETERBOROUGH CANOE CO., OR WADDELL RESIDENCE, MONAGHAN ROAD, EPHGRAVE & BARRETT, GEN. CONTRACTORS.
3d-124

THE FRONT IS QUIET

Minor Operations on the British Front in the North—British Advanced Two Hundred Yards

ARTILLERY FIRE

(United Press.)

(By Wm. Phillip Simms, Staff Correspondent.)

With the British Armies in France, May 30. — The British troops advanced two hundred yards west of Meteren on the Flanders front, last night, taking two prisoners, and a machine gun.

In yesterday's raid at Neuville-Vitasse (South of Arras) they penetrated 600 yards, and found a considerable number of German dead, victims of gun fire.

The British front on the north is quiet, save in raiding operations and occasional outbursts of artillery fire. All eyes are turned to the Rheims-Soissons sector.

Bombing planes on both sides were active last night, even in the farthest rear. The British "Archies" occasionally shedded up until their aerial antagonists come up, then open like drum fire.

MANITOBA JAILS WILL BE CLOSED

Temperance Act Operates With Good Effect in the West.

(Special to Examiner.)

WINNIPEG, May 30.—The Manitoba jails at Morden and Minnedosa will be closed Saturday. This is the result of conditions following the operation of Manitoba temperance act. Ever since the act went into effect there has been a remarkable decrease in the number of arrests. Many of the jails in the province have been tenantless for months.

Mr. John R. Corkery On Charity Board

The following accounts were ordered paid at the Charity Board meeting on Monday night:

D. Bellegrhem	25.00
P. Connal & Son	12.00
J. M. Fanning	9.00
B. Heard	6.00
W. H. Hamilton	12.00
R. Hicks Co.	33.00
A. Jones	18.00
Peterboro Protestant Home	188.20
E. Puttick	30.00
A. W. Parkins Co.	12.00
G. F. Toone	3.00

Statement of Expenses—

	Since Last Meeting.
Groceries	$88.00
Fuel	11.25
Homes and Sundry	191.95
	$291.20
	During 1918
Groceries	$587.70
Fuel	399.25
Homes and sundry	1787.76
	$2774.71

Mr. John R. Corkery has been appointed a member of the Board, succeeding Mr. Henry Carveth, as the representative from St. Peter's Cathedral.

GIRLS WILLING TO AID IN SHIP-BUILDING INDUSTRY

(Special to The Examiner.)

MONTREAL, May 30.—Willingness to raise a corps of girls to replace men for shipbuilding work and allow them to go to the front, is expressed in a letter to the Imperial Order of the Sons of the Empire by Miss Adelaide Clayton of Listowel, a Toronto University honour graduate, who says she can use a hammee or saw, and has a natural inclination for industrial work. She writes that she would like to get useful occupation in the ship-building industry, and adds that she could even recruit a small corps of girls to help.

GIRLS WANTED
Apply Canadian Chicle Co.
6d. 126

MINISTER OF RAILWAYS AND CANALS WILL VISIT PETERBORO' FOR OPENING OF TRENT CANAL

The Completion of the Trent Waterway Will Open Up New Possibilities For Peterboro'—Local Manufacturing Concerns Are Vitally Interested—Citizens Are Asked to Co-operate in the Effort to Make the Occasion a Memorable One.

A TRIP FROM PETERBORO' TO THE SEA

The announcement that the Honorable Dr. J. D. Reid, Minister of Railways and Canals, will formally open the Trent Canal next Monday and Tuesday, should arouse the citizens to a realization of the opportunity this event offers the city of Peterboro. The visitof the Minister follows more closely than was perhaps expected upon the Council's request that he recoguize the completion of the canal, and its opening for traffic from Lake Simcoe to Lake Ontario, by an official trip over its long course.

Although only a few days are available to complete the arrangements for the reception of the Minister, this limitation presents all the stronger reason for making the occasion a memorable one. It is true that the people are anxiously absorbed in the progress of the war ,but the Council last night decided that affairs at home should not be entirely abscured by the shadow of war. Peterboro has waited for years, even generations, for the completion of the Trent Canal, and the very magnitude of the work with its neccessarily slow construction has tended to divert the public's attention from the big asset to Peterboro, that is wrapped up in this waterway to Lake Ontario. The northern end, a comparatively short stretch, is the only remaining barrier in the long, cross country reach from Georgian Bay to Lake Ontario, in other words from Lake Superior and Lake Michigan to the St. Lawr ence River. It is impossible to visualize the vast significance of this water highway to the future development of this city, which hopes to fix its position as the largest industrial centre on the Trent Canal with easy access by water to the markets of raw materials and finished products.

The Canal is an Accomplished Fact.

Today, the citizens should endeavour to awaken to the prospects the canal promises to them. The manufacturers of the city shwed their concern for its copletion by many deputations to Ottawa, and the Council representing the people has worn a path to the department of Railways and Canals, urging upon the successive Ministers the importance of advancing the work as rapidly as possible. And now, the canal is an accomplished fact, except the narrow stretch above Washago. Hence, since the citizens persisted and persevered in the lean years that often threatened the Trent project, there is infinitely more cause to celebrate the fruitful present, and to impress upon the Minister the appreciation of the citizens and their desire that the entire work be soon finished.

The Council is busily engaged in preparing for the Minister's visit, but they need and must have the wholehearted assistance of the people. The city should go the limit, with the image before them, of a water outlet to the big markets, not only of Eastern Canada, but of the Continent, and this communication, all but independent of the railways. Whatever proceedings are decided, they should not find the citizens aloof, leaving the reception to the Council and the business men. It should be axiomatic that if the canal brings new facilities to Peterboro's industries, it consequqently means new advantages to the general public.

Can Ship Coal, Grain and General Freighter.

The importation of coal by barges has been suggested recently, apart from the water transportation of grain, and general freight. This must reap a benefit to the individual citizens, but the very newness of the canal despite its seeming age, militates against an apprecaition of its resources and the opportunities it will bring to Peterboro and all the Ontario midlands it drains.

The co-operation the Council expects from the citizens will be announced before the week end, with a confidence that there will be a splendid response.

The Council has information of industrial development dependent upon the opening of the canal which would be extremely impressive to the citizens, if it could be published; for the present, however, the city must remain uninformed, but with implicit faith in its Council, which has taken the leadership in an effort to make the formal opening of the canal an event that will be reflected throughouut the country.

Internal Disorders In Austria Ties Up Proposed Austrian Offensive

Serious Riots Have Broken Out at Several Places—Austrian Troops Attacked.

2,000 CASUALTIES

(Special to The Examiner.)

GENEVA, May 30.—Internal disorders in Austria-Hungary have paralyzed the projected Austrian offensive against the Italians, according to a despatch from Innisboruck to-day.

Serious riots have broken out again at Daibach and Grats, where Slavs and Jugeslavs attacked the Austrian troops. The soldiers fired into the crowds killing and wounding several. Recent riots at Prague are said to have been decidedly severe. It is estimated there were 2,000 casualties there.

WILL PITCH THE OPENING BALL THIS AFTERNOON

(Special to The Examiner.)

LONDON, May 30.—Princess Pat, the Canadian Soldiers' Goddess, will pitch the first ball at the army and navy headquarters' baseball game at the Chelsea Football Grounds, this afternoon.

GERMANY IS CALLING OUT HER "1900" YOUTHS

(Special to The Examiner.)

WASHINGTON, May 30. — To meet the drain that the duel of death imposes on her, Germany is mobilizing youths of 1920—barely 17 years old, said Entente official reports to-day.

Her entire 1919 class has already been called out. The loss of men is disregarded in making the gains thus far obtained.

BRITISH FIGHTING ON AMERICAN FRONT

Enemy Counter Attacked Four Times at One Point.

(By Fred S. Ferguson—United Press.)

WITH THE AMERICAN IN PICARDY, May 30.—Brisk fighting continues at intervals around Cantigny which the Germans have counter attaced four times since the Americans captured it.

Three attacks took place early Tuesday night and yesterday morning. All were easily beaten off. The number of German prisoners now total 240.

HUNS LOSE HEAVILY

It Is Estimated That the Present Offensive Has Cost the Enemy Nearly Half a Million Men

DIVISIONS USED

(By Henry Wood—United Press.)

WITH THE FRENCH ARMIES IN THE FIELD, May 30.—The Germans since the start of the present offensive, have lost a minimum of 520,000 men according to compilations made today that are mathematically correct.

Coupled with the forty divisions (480,000 men) used in the Soissons-Rheims drive now under way, the enemy has employed 200 other divisions (2,400,000 men) since the offensive started leaving but ten divisions (120,000) men(of unused troops at their disposal. Counting the divisions which the enemy has used two or three, it has enagaged a total of 260 divisions (4,120,000 men) in the operations since March 21st.

According to authentic information in the possession of the French military authorities, the Germans have lost a minimum of 2,000 men in each each divisions.

STUBBORN RESISTANCE

The German attack on the Aisne front on Monday, fell upon the British divisions which previously had been engaged and were sent to this "quiet" sector to recuperate. A most stubborn resistance was put up by the British divisions occupying Craonne, who fell back under pressure from four German divisions. The German tanks on the British flank prevented a counter attack. A British division in the Bormicourt wood, cooperating with French territorials, held out to the last man.

The feature of the Aisne battle in this area has been the close co-operation of the French and the British.

SWIMMING POOL WILL BE FORMALLY OPENED THIS EVENING

All arrangements have been made for a big affair at the Y.W.C.A. this evening on the occasion of the opening of the new swimming pool, which is now ready for use.

A garden party will be held on the lawn, where the Salvation Army Band will render several selections and the young ladies of the Girls' Auxiliary will serve refreshments in the marquee, put up for the occasion. Springtime dances will be given by members of the gymnasium classes.

An interesting programme will be given in the swimming pool building. Mr. W. G. Morrow will act as chairman and formally open the swimming pool for the use of the Young Women's Christian Association. There will be several musical selections by well-known artists, and Miss Caroline Littlefield will give an exhibition of swimming. For the benefit of those who will not be able to attend in the early part of the evening, a second exhibition will be given after half past nine.

Much interest is centred around this splendid new building, and it is expected that many will be glad to avail themselves of the opportunity afforded of this evening of seeing the splendidly equipped swimming pool, and watching the swimming exhibition. The Mayor and the City Council will be present in a body.

Information will be given regarding the forming of classes and the use of the pool, and an opportunity will also be given for those who intend to join to register.

WARNING TO CYCLISTS.

SECTION 7A OF THE HIGHWAY TRAVEL ACT OF THE REVISED STATUTES OF ONTARIO, 1918.

Bicycle not to be Attached to Other Vehicle.

SECTION 7a.—No person while riding on a bicycle, shall attach the bicycle to or take hold of any other vehicle for the purpose of being drawn along a highway.—8 Geo. V., c. 36, s. 1.

"FOOLISH SENTIMENT"

Col. J. H. Cameron Speaking at Hamilton Disapproves of "Molly-coddling" of Returned Soldiers

"EXPECT TOO MUCH"

HAMILTON, May 30.—Speaking before the Medical Congress here last night, Col. J. H. Cameron said that some of the returned men had the idea that the state owed him everything and that he in return owed the state nothing.

"The state never owed him anything and now it only owes him the equality of the law."

Mollycoddling of the returned men was disapproved of by the speaker, who stated that well meaning people who formed organizations to look after the soldiers were responsible for the present conditions. As a solution Col. Cameron advised the cutting out of foolish sentiment, treating the returned men like young brothers, helping them to regain their self-respect, giving them better literature and providing educational films for the comedy ones now exhibited.

"How many returned men are trying to regain their health in order to get back to the front or to take their places in the industrial ranks?" asked the speaker. He stated that the answer was in the 5,000 agriculturists who invaded Ottawa recently to keep the young men on the farms. "I do not know how to account for this lack of moral fibre, but place the blame on the present weak sentimentality," said Col. Cameron.

Battlefield Diseases.

Dr. H. B. Small presented the address of the president of the Canadian Medical Association. Lieut.-Col. Hadley Williams lectured on the surgical treatment of nerve injury overseas and in Canada, and Lieut.-Col. Colin Russell spoke on shell shock.

"The conditions of shell shock is often due to an idea." To deal with such cases in Canada we should have special hospitals in charge of experienced men. One authority on the subject states that ninety per cent. of such cases can be cured," said the speaker.

It was pomted out that soldiers suffering shell shock often had no inducement to throw off the idea, because by doing so they would be put back in the army. On the other hand, they would draw a nice pension by continuing to labour under the idea that they were shell-shocked, which the speaker described as a "loss of control of the mental inteligence."

Col. Cameron stated that shell shock cases disappeared in the French army when a rule was made that a soldier suffering from it would not receive a pension. He advocated that the same rule be applied in Canada, and that any shell-shocked patient who relapsed after being discharged should be returned to the psychogentic ward in which he was first treated.

WILL HEAD THE "ORIGINALS" CLUB

COL. J. A. CURRIE HAS ACCEPTED POSITION OF HON. PRESIDENT

(Special to The Examiner.)

TORONTO, May 30.—Col. J. A. Currie has been tendered and accepted the office of honorary president of the "Original's" Club. Currie was the commander of the Irginal 15th Battaliono and many of the members of the "Original's" Club were members of that battalion.

The work of the organization will be confined to the Province of Ontario at first. For the present no effort will be made to secure a charter in any of the other provinces.

CLOSE STUDY.

A wide experience, the most modern equipment, and an absolute knowledge of the various phases of eye-trouble qualifies us to fit you perfectly with glasses. See W. H. Lacey, and see better. 410 George street.

NOTICE TO PACKAGE DEPARTMENT EMPLOYEES.
THE PACKAGE DEPARTMENT WILL BEGIN OPERATIONS ON MONDAY, JUNE 3RD.
The Quaker Oats Company
2d-129-2355

Evening Examiner

Phones—Editorial 101, Business Office 666 Private Branch Exchange to all Departments.

The Examiner is a member of the Audit Bureau of Circulations.

The Daily Examiner, published every lawful evening by the Peterborough Examiner, Limited, Office, 419 George St.

The Weekly Examiner, published Thursday morning.

The subscription price of the Daily Examiner is $4.00 per annum; that of The Weekly, $1.50.

U. S. REPRESENTATIVES.

Chicago, Ill.—W. H. Stockwell, 429 Peoples' Gas Building.

New York.—Chas. B. Miller, 128 Fifth Avenue.

Advertising rates on application.

R. M. Glover, Managing Director.

CIRCULATION RETURNS

Week Ending May 25, 1918.

Monday	5,775	Thursday	5,750
Tuesday	5,765	Friday	
Wednesday	5,750	Saturday	5,800

Total for week 28,840

DAILY AVERAGE **5768**

Daily average for April, 1918 **5753**

The Daily Examiner is a member of the Audit Bureau of Circulations and all books and circulation records are audited by the Bureau's officials.

SWORN TO AND GUARANTEED

"Peterborough Presents Possibilities Unsurpassed."

THURSDAY, MAY 30TH, 1918.

THE AMERICANS' SUCCESS.

In the midst of their anxiety over the situation on the Aisne front, the Canadian people will find time to applaud the brilliant achievement scored by American troops in Picardy, when the Sammies advanced on a front of one and a quarter miles, captured the village of Cantigny, took 200 prisoners and inflicted heavy casualties on the enemy. The success is a new milestone in the history of the United States troops in France, and the dashing manner in which the attack was carried home shows that when the full force of the American war effort begins to be felt on the western front, the Sammies will prove a most important factor in stopping the German invasion, and in the ultimate overthrow of the enemy forces. The Canadian soldiers will rejoice in the exploit of their comrades from this continent.

NUMEROUS DEFAULTERS.

There has been a spirited controversy for some time as to whether the work of rounding up deserters under the Military Service Act is to be left to the Dominion Police or is to be entrusted to the military police. The latest figures issued in connection with the operations of the Act, would make it appear as if both bodies would be needed if anything like a complete round up is to be accomplished. Statistics up to the 28th of this month show that there are at present no fewer than 13,021 defaulters out of a total of 81,790 men who should have reported. The percentage is a large one, and a more vigilant search for the men who have defied the law would seem to be necessary.

Outside of the large number of defaulters, the latest report shows a gratifying improvement in results achieved by the Act. During the first two weeks of this month, the Canadian army was increased by 18,338 men of which by far the largest number—16,146 in all—went into the infantry. Altogether, since the Act went into force, 68,769 men have been added to the army, the figures including men who voluntarily enlisted and also defaulters who have been arrested and forced to serve. The official statement does not make it clear whether the total includes the Canadians who have joined the Royal Air force.

THE PATRIOTIC FUND.

With the statement that the income of a soldier's family, under the present scale, is not commensurate with the cost of living, there can be no complaint; the truth of the assertion is self-evident and beyond dispute. In ascribing the blame for this condition to the Canadian Patriotic Fund, following the lead of Capt. Burnham, our contemporary, however, has hardly been fair to the officials of the Fund. Why not lay the blame for the inadequate income where it belongs, on the State? The Patriotic Fund money has been raised by the people of Canada, to supplement the wages and allowances paid by the government, and would not have been necessary if these allowances had been sufficient.

The Great War Veterans have expressed the opinion that the Government should administer the fund; the heads of the latter have already announced that there will be no more campaigns for money at the end of the present fiscal year, which will put the matter squarely up to the authorities at Ottawa.

If Capt. Burnham wants to see that soldiers' families receive a proper living allowance, he should use his efforts at Ottawa in endeavouring to impress the need for action on the Government; he can accomplish nothing by attacking the Patriotic Fund, whose allowances are as generous as the financial condition of their funds will permit.

The Government would do well to consider the advisability of basing the separation allowances granted to soldiers' families on the number of children in the latter. Under the present system, the grant to the wife of a private is only $25 a month whether she is childless or has nine children. If this allowance was administered on a graduated scale, made large enough to cover the increased cost of living, there would be no need of any Patriotic Fund.

The responsibility should be the State's, and the State's alone. If the wife and children of the Canadian soldier are "condemned to a life of penury," there is no one to blame but the Government of Canada.

Attacks by Capt. Burnham on the Patriotic Fund, which is only seeking to bring the Government's meagre allowances up to something like an adequate income, will not help the Canadian soldier.

Capt. Burnham knows that the Government of which he is a member, can remedy the conditions he complains of. The next stage in the "Red Triangle campaign of truth" should take place at the capital.

Y.M.C.A. WAR WORK.

That the question of the usefulness of and administration of the Y.M.C.A. military work, brought prominently into the limelight by the resolution passed by the Great War Veterans at Hamilton should be settled by the verdict of Canadian troops now at the front is the unique suggestion of the Toronto Telegram. The Telegram's idea apparently is that many of the Veterans who criticized the Y.M.C.A. at the convention were men who saw service early in the war when the Y military work was comparatively unorganized and that therefore a more intelligent verdict could be given by the soldiers now in France.

The Telegram says:

WRITE A QUESTION TO YOUR HUSBAND, TO YOUR SON, OR TO YOUR BROTHER AT THE FRONT, and judge the war work of the Y.M.C.A. by each soldier's reply to the question in your letter.

Canada must encourage the Y.M.C.A. to either go on in the war work or go out of that work.

Canada's soldiers at the front know whether the activities of the Y.M.C.A. do or do not minister to the needs of a man on the fighting line. Only the soldiers on the battle front should know whether the speeches or resolutions of the Great War Veterans represent the truth as to present conditions in the overseas work of the Y.M.C.A.

Canadian civilians must assess the war work of the Y.M.C.A. according to the valuation that Canadian soldiers place upon that work. The fair and just way to arrive at the valuation is for fathers, mothers, wives and sisters to write a straight question to the soldiers. The answers to such a question will clear up the whole controversy. These answers will either indicate the usefulness or expose the uselessness of the war work achieved or attempted by the Y.M.C.A.

EDITORIAL NOTES.

In the midst of the agitation caused by the Veterans' charges against the Y.M.C.A. comes General Sir Sam. Hughes' endorsation of the latter. There will be considerable doubt as to whether Sir Sam's praise will be a help or a hindrance to the Y.M.C.A.

The loss of Soissons is a serious blow to the Allies, but if General Foch's reserves succeed in arresting the German invasion, the effect of its capture will be neutralized.

WHAT OTHER EDITORS SAY

Only Talk

(Kingston Standard)

Mr. Burnham, M.P., of Peterboro, should know better next time—but probably won't. His chief asset seems to be talk.

A Friendly Warning.

(Woodstock Sentinel-Review)

It is to be hoped Sir Robert Borden will not resort too often to the threat of resigning in order to bring the House of Commons into line with his views. The House might get tired of falling into line.

Little Danger of That.

(Edmonton Bulletin.)

One report has it that the Kaiser's attendants are alarmed over his mental condition. Perhaps they are afraid he will go sane.

A Promise to be Kept.

(Brantford Expositor.)

There is one promise which Premier Borden has not thus far kept, and that is that of placing his Cabinet on fifty-fifty basis. It is because he cannot get Liberals to come in, or because he cannot get Tories to quit? There are not many of the latter who seem to have the virtue of resignation.

ats Off to Canada.

(Boston Transcript)

Mr. Root showed his customary keen perception of the historic significance of events when at Toronto yesterday, he said: "We bow to this warrior country." Our own half million of soldiers in France certainly must stand at their proudest salute when the half million of Canadians who preceded them there pass by. The response of Canada to the call of this war was not emrely the response of obedience to the British Empire. It was a brave, an instant, a most spirited answer to the call of civilization, liberty and that enduring peace of the world which can be based only on the triumph of right over wrong. Canada did not falter, nor bargain, nor question. She responded with her noblest manhood and the blows which she has struck against an enemy quite as much as hers have had their full force in holding back the German invader from the free lands. On Vimy Ridge, that advanced point to which the Canadians carried the standard, they still stand like a rock. If the United States had answered the great call with the promptness and with the proportion of its man power with which Canada responded, the German armies would have been hurled back beyond the Rhine long ago. Yes— we take off our hats to Canada.

The Tank Battalion.

(Toronto News.)

How many men are required to "fight" one tank, how great a proportion of those enlisting in a tank battalion actually get into battle aboard one of His Majesty's land ships, and how many tanks can be manned by a unit such as the 1st Tank Battalion, Canadian Machine Gun Corps, which is now almost ready to proceed overseas?

The answers to these questions are simplified and made definite by an authoritative statement as to the establishment of a tank battalion. A tank crew consists—it is officially stated—of a subaltern a non-commissioner officer and seven privates. Each section has five tank crews, each company four sections and each battalion three companies. In other words, there are twenty tank crews to a company and sixty tank crews to a battalion. As sixty tanks can go "over the top" from one battalion, nine persons on board each tank, 540 of the 800 on the battalion get directly into action with the monsters and the proportion who stay behind is comparatively small.

When it is remembered that each battalion means sixty tanks and an unpublished number fo machine guns, the further intimation from the military authorities that other tank battalions are to be raised in the Dominion under the auspices of the Machine Gun Corps is interesting. The popularity of the tank service is easily explained by the fact that each man who enlists has a more than equal chance of getting into a battle crew, while practically all the lieutenants get command of a tank during action.

Norwood Correspondence

NORWOOD, May 28.—Mrs. McCabe and baby are visiting at the home of her parents, Mr. and Mrs. C. McDonnell.

Mr. Thos. Watson is selling out his grocery business here.

Mrs. Livingstone is in Brantford visiting her daughter, Mrs. Killingbeck.

Mr. and Mrs. S. Johnson of Campbellford, were guests last week of their niece, Mrs. W. Burgess.

Mrs. Howard of Trenton has been visiting her mother, Mrs. Beamish.

Rev. Cooke, of South Dummer, attended the district meeting in Campbellford on Monday.

Mrs. R. Gardner was in Peterborough on Wednesday.

Mrs. Davidson of Peterborough visited Mrs. Finlay last week.

Mr. and Mrs. M. E. Knox and children were in town last week.

Mr. and Mrs. Westborough have been guests of the latter's mother, Mrs. Slemen.

Mrs. Norton Porter of Rocanville, Sask., is visiting her mother, Mrs. Robson.

Miss Gertrude MacLachlan of Toronto, has been a guest of her sister for a few days.

Miss Theresa Robeson, of Toronto, was home for the Twenty-fourth.

Mr. Simpson of Picton, has been visiting Mr. Azmar Weir for a couple of days.

Mr. and Mrs. Horace Calder of Toronto, have been guests of the latter's parents, Mr. and Mrs. J. Baskin for a few days.

Miss Mary Drope of Peterborough, spent Friday at the home of her uncle, Mr. E. P. Cuffe.

Miss Craig of Belleville, has been a guest of Mrs. J. E. Roxburgh.

Mr. McCabe of Peterborough spent Friday at Mr. C. McDonnell's.

Mr. and Mrs. Pitchford of Peterborough, were guests on the twenty-fourth at the home of Mr. and Mrs. John Weir.

The congregation of St. Paul's church held a dance in the Town Hall on Thursday night.

Miss Mansell of Toronto has been a guest at the home of Mr. and Mrs. J. Roxburgh.

Mrs. Alguire of Neepawa, is a guest of her sisters, Mrs. D. N. King and Mrs. Hawkins.

Mr. and Mrs. John Thompson, of Hastings visited on Friday at the home of the latter's parents, Mr. and Mrs. Hugh Robb.

Mr. J. Rork was in Peterborough on Thursday.

Mr. Freure of the Union Bank staff, Roseneath, was in town on Friday.

Miss Butler of Woodstock, spent the week end at the home of Mr. and Mrs. Coleman Elliott.

Mrs. Kirkpatrick, aged 86, fell on Sunday and broke her hip bone.

Pte. Percy Drain of Clarina, spent Sunday with his sister, Miss Olive Drain.

Flower Day will be observed on Sunday morning, June 9th, by the Sunday school of the Methodist church.

The training of the children is in charge of Mr. Hanna, principal of the Public school.

Mr. Roderick Pakenham was home from Toronto for the week end.

Mr. Will Drope of Roseneath spent Friday in town.

The local chapter of the I.O.D.E. sent twenty-five dollars to Toronto last week towards the Y.M.C.A. overseas fund.

Miss Flossie Nicol of Toronto, has been visiting for a few days.

Miss Lillian Moore spent the week end at her parents home in Keene.

Under the auspices of the Norwood brass band and the local Chapter of the I.O.D.E. a splendid programme of sports was run off on the Exhibition grounds on the twenty-fourth.

A rather spirited game of lacrosse was played between Norwood and Hastings, Hastings won by a score of 7 to 6, but fortunately for them, they had one of our Norwood boys, Alex Weir, with them who, through his expert playing, won several of the points for them.

In the evening an entertainment was given in the town hall, at which the Hastings Dramatic Company presented 'What Happened to Jones,' an amusing play which caused a great deal of laughter.

Mrs. Cooke, of Toronto, favoured the audience with a couple of solos, which were greatly appreciated.

The proceeds of the day were: Gate receipts, $167; sales at the booth, $62.22; entertainment $203. Besides this the little pig which was donated to the I.O.D.E. by Mr. R. Telford, and on which tickets were sold, realized the sum of $64.25.

Miss Elsie Knox, of South Dummer, who got the lucky ticket, instructed Reeve Squire to auction the pig off and it fell into the hands of Mr. John Weir for $10.00.

Mrs. B. W. Squire, Regent of the I.O.D.E. in behalf of the Chapter, expressed their deep gratitude to the Dramatic Company, also Mrs. Cooke, who so gladly and willingly gave their services without any recompense.

On Sunday morning in the Methodist church, Miss Butler of Woodstock, delighted the congregation with the solo, 'Let There Be Peace.'

Mrs. Cooke of Toronto, sang in the Church of England on Sunday evening.

Mr. and Mrs. T. Mills of Healey Falls, spent the week end at the home of their son, Mr. Lisle Mills.

Mr. and Mrs. C. I. Puffer visited in Hastings on Sunday.

Mr. and Mrs. T. Collins of Campbellford, spent Friday in town.

AVERTED THE DUEL.

Valor Vanished With the Choice of Weapons and Conditions.

Representative Borland of Missouri gives an account of the challenge to a duel which occurred in Louisiana, supposedly among the last challenges of that environment in the state. The affair was between a gentleman who belonged to one of the oldest families there and a sturdy blacksmith of Georgia, who had become a man of political influence.

The gentleman took offense at some remarks of the Georgian and sent him a challenge. The powerful blacksmith was nonplused.

"'I know nothing about this dueling business,' said he, 'and I positively will not fight.'

"'You must,' urged his friend. 'No gentleman can refuse.'

"'I am not a gentleman,' replied the honest citizen of Georgia. 'I'm only a blacksmith.'

"'But you will be ruined if you do not fight,' continued his friends. 'You will have the choice of weapons, and you can choose so as to give yourself an equal chance with your adversary.'

"The giant requested time to which to consider the matter and ended by accepting. He sent the following reply to the Louisiana gentleman:

"'I accept, and, in the exercise of my privilege, I stipulate that the duel shall take place in Lake Pontchartrain in six feet of water, sledgehammers to be used as weapons.'

"As his adversary was about five feet eight inches in height and the blacksmith who seven feet, the conceit of the latter so pleased the Louisiana gentleman that he declared himself satisfied, as he was one who could appreciate a joke as well as perpetrate one, and he declared the duel off."—Exchange.

Disease Thrives in Dirt.

If we cover with black paper one-half of a petri dish (a small circular glass tray with cover) in which bacteria are growing and then place the dish in a light warm place, for a few days, the growth of bacteria in the light part of the dish will be found to be checked, while growth continues in the covered part. It is a matter of common knowledge that disease germs thrive where dirt and darkness exist and are killed by any long exposure to sunlight. According to George W. Hunter's "Civic Biology" this shows us the need of light in our homes, especially in our bedrooms. —Popular Science Monthly.

WHEN THINGS SEEM BAD, change the style of your newspaper advertising—it has an influence in improving things—just as correct style makes you look more favourable upon people.

FOR SALE

FOR SALE—GOOD COOK STOVE. ("Kitchen Pride"). Apply 270 McDonnel Street. 2d-126

FOR SALE—A CANOE IN GOOD condition. Phone 893. 3d-124-2243

FOR SALE—ONE $1,000 VICTORY Bond. Apply box 2345 Examiner. 3d-125-2345

HOUSE ON MARGARET AVE. — all conveniences, front and back stairs and mantle, immediate possession. Apply at Examiner for address.

MIXED WOOD FOR SALE, SHORT or 4 ft. length. Phone 544, ring 13. 28d-118-2073

SHORT CUT WOOD FOR SALE—Orders taken at the Peterboro Lumber Company's office 163 Hunter St. Phone 545. 6d-122-2209

FORD CAR FOR SALE—FITTED with double Radus and Shock Absorbers, in good condition. Apply 379 Water St., or phone 1329. 6d-122

PRIVATE SALE OF HOUSEHOLD furniture. Apply 121 Brock St. 3d-125-2328

FOR SALE — PIANO IN BRAND new condition, attractive price for cash. Apply N. Routley, Cor. Park and Brock. 3d-125-2327

FOR SALE—1917 FORD TOURING car, yale lock and good tires. Apply evenings 107 Gladstone. 2d-125-2335

ONE JERSEY COW—JUST FRESHened, will be offered for sale on the market Saturday, June 1st. 2d-125-2307

FOR SALE — ONE PURE BRED Rhode Island Red Rooster, price $2.50. 5 McGill St. 3d-126-2367

FOR SALE—ONE DAVENPORT $20 one kitchen cabinet $15, one kitchen range $15, coal and gas range combined, almost new $45, refrigerator $15. Apply 491 Parnell St. 2d-126-2358

FOR SALE—ONE EVENRUDE OUT board motor also six hole range with water front and reservoir and couch. Apply 515 Albert St. 3d-126-2372

FOR SALE—CAMPING OUTFIT IN good condition. Apply Examiner for address. 6d-126-2360

FOR SALE—TOP BUGGY, SET OF single harness, new 20 ft. ladder. A. B. Ross, 264 Stewart St. 2d-126-2359

FOR SALE — ONE ALMOST NEW single top waggon, 3 doors, can be seen at 233 Lake St., or will be sold on market, Saturday. 2d-126-2357

FOR SALE — LIGHT DEMOCRAT in good condition. Apply 45 Crescent St. 2d-126-1w23-2353

FOR SALE—TENT 12'x12' WITH 6 wall, set 5 lb. computing "Brantford" scales, sugar bin (double) ice cream cabinet, syrup perculator, 3 large white light shades and double wrapping paper cutters. Apply from 6 to 8 p.m., at 555 Bethune street. 3d125 mws 1238

HELP WANTED—Female

GIRLS WANTED. APPLY CANADIAN CHICLE CO. 28d-125

MAID WANTED—APPLY 310 McDonnel Street. 3d-124-2314

MAID WANTED — APPLY 290 Stewart Street. 3d-126-2369

EXPERIENCED COOK WANTED—also maids, good wages. Apply Nicholl's Hospital. 6d-123-2250

HOUSE-KEEPER WNATED — BY farmer near Bailieboro, nothing but housework, small family. Apply box 5 Bailieboro. 6d-123-1w-22-2233

GENERAL HOUSEMAID WANTED —for family of three, good home for intelligent girl. Address box 921 Examiner Office. 6dd-126-2352

WANTED — YOUNG GIRL FROM 14-16 years old, to take care of children, wages $4.50 a week with board. Apply W. J. Haggis, 382 George St. 3d-126-2373

PLAIN COOK WANTED—WHERE another maid is kept. Has some housework. Thirty dollars a month to start. Dresses and aprons furnished. Mrs. Campbell Humphrey 21 Poplar Plains Rd., Toronto. 6d-125-2329

PERSONAL

PRIVATE CLUB MARRY RICH. HUNDREDS ARE ANXIOUS. ENCLOSE STAMPED ADDRESSED ENVELOPE TO E. P. ISHERWOOD, ISHERWOOD P.O., ONT

Cottagers and Campers

Can buy supplies from me away cheaper than elsewhere. Furniture, Dishes, Cutlery, Stoves, Tinware, Garden Tools, Saws and other Tools, Lamps, Second-hand Carpets, etc. Big stock of Military Boots at half. Highest price paid for second-hand clothing.

JOSEPH SMITH, 336 Aylmer. 'Phone 308.

$1,600 buys a six-roomed, modern house, good garden, near factories.

$2,300 buys a seven-roomed, modern house with furnace, very central, east of Stewart, south of Charlotte.

$3,200 buys a double brick house, modern except furnace, seven rooms in each, west side.

H. J. McCannan 140 Simcoe PHONES 749—772

FOR SALE

FOR SALE—HOUSE, 320 QUEEN STREET. Apply to D. J. Lundy, 65 Hunter Street. d1f-61-319

WILL SELL REASONABLE SEVEN roomed house, all conveniences. Apply at once on premises, 209 Simcoe Sereet. 6d-124-2294

FOR SALE—CAMP COTTAGE SITuated on canal north of Smith St.; easy walking distance; good road for driving. Apply 639 George St. 3d126 2381

FOR SALE—NEW MODERN HOUSE —never been occupied, immediate possession; has hardwood floors, a large verandah, with good view of the river. Corner lot, on Chester street; south end, close to car line. Price $3100; small cash payment down; easy monthly payments on balance. Apply Box 2376 Examiner Office. 6d126 2376

TWO SMALL HOUSES SOUTH AND one in north end, on terms of $100.00 down and $10 monthly.

GOOD BUSINESS MAN'S HOME — within 5 blocks of the post office; must be sold; immediate possession. Hot water heating, etc.

THREE HOUSES TO LET

Peterborough Realty Co. 124 Hunter St. Phone 242

TO RENT

TO RENT—FURNISHED FLAT — ground floor. Apply evenings to Suite 2, Stevens Apts., 631 George street. 3d126 2377

TO RENT—THREE UNFURNISHed rooms; conveniences; central. Apply at Examiner for address. 3d126 2279

TO RENT — FURNISHED BEDroom, with accommodations, for light house keeping. Apply Examiner Office for address. 3d-125-2340

TO RENT—WAREROOMS IN GRAND CENtral, formerly occupied by Mr. John Edgar, immediate possession. Apply 437 George St. dtf-116

TO RENT — 219 CARLISLE AVENue; six rooms; three piece bath; light, large garden. Moderate rent. 3d126 2378

A SUMMER COTTAGE AT CHEMong, furnished for June. Apply, box 2316. 3d-124-2316

HOUSE TO RENT—APPLY 313 Bethune Street. 3d-124-2315

TO RENT — FURNISHED ROOM, five minutes walk from Quaker Oats. Apply Examiner for address 3d-126-2362

HOUSE IN EAST CITY TO LET—Apply Examiner for address. 3d-125-2344

TO RENT—FURNISHED ROOMS, with light house-keeping, conveniences if required. 273 Dalhousie. 6d-123-2240

SMALL 5 ROOMED HOUSE WITH 3 piece bath and furnace, just north of C. G. E., $13.50. Apply box 2334. 3d-125-2334

ROOM TO RENT — FURNISHED, with or without board, all conveniences and telephone. Apply 379 Park St. 3d-125-2322

SITUATIONS VACANT

YOU CAN MAKE GOOD MONEY AT home, inside of two weeks, by our New Profit Plan. No canvassing. Write American Show Card School, Toronto. m s te-105

WANTED

WANTED—SMALL POWER BENCH DRILL —half-inch capacity. Must be in good condition. Apply Examiner Office. dtf-81

WANTED—A MEDIUM SIZED REfrigeraton. Apply Examiner for address. 3d-126-2361

WORK WANTED — YOUNG MARried man wants employment as janitor or driving delivery rig. Apply Examiner for address. 3d-126-2363

WANTED—A COUPLE TO OCCUpy unfurnished rooms, very central. Apply Examiner for address. 3d-2311

WANTED — FURNISHED HOUSE or rooms suitable for light housekeeping. Phone 1150. 3d-124-2299

FOR RENT—A NICE APARTMENT; central, gas stove kitchen cabinet, hardwood floors, cool in summer time. Apply Examiner. 6d-124-2318

WANTED—ROOMS AND BOARD by three young men, office hours. Apply box 2321 Examiner. 3d-125-2321

BOARD WANTED BY MAN — IN south end preferred, east of George street, near the Exhibition grounds. Apply at Examiner for address or write Box 2379 Examiner. 3d126 2379

LOST

LOST — AUTO CRANK HANDLE, near Hunter and Water, Friday, May 24th. Finder leave at Examiner. 3d-124-2309

LOST—TAKEN FROM 314 PATTERson St., child's waggon. Will party having same return to owner. 3d-124-2303

For Sale

7-roomed house on Stewart St. $2,200
6-roomed house with attic on Bethune St., above London St.... $2,200
6-roomed house on Edinburgh $2,300
6-roomed house on Perry St. $2,400
7-roomed house on Romaine St. $2,500
House and General Grocery Store to Rent on Wolfe St.

T. WALKER & CO. 377 Park Street Phone 1002

FOR SALE

Double Frame House—Murray St., facing Park, $2,800.

House—On Rubidge St., 5 bed rooms, all conveniences, needs $200 repairs would sell at $2,500—$1,000 down, balance at 5 per cent.

Two Brick Houses—Mark St., modern except furnace, 3 bed rooms, Attic floored, $2,000 each. We have the bargain— come in

W. C. AUSTIN & CO. 163 Hunter street. 'Phones 70 and 210.

HOUSES FOR SALE

622 George street—Modern, adjoining residence of V. Eastwood.
558 and 560 Water Street—Modern, except furnace.
310 Maitland Avenue—except furnace.
116 Gladstone Avenue—except furnace.
21 Park Street—convenient to factories and cars.
Also a square piano by Haines, N.Y., in A1 condition—a bargain.
All the above properties are convenient to street cars, are in good state of repair and will be sold on easy terms.—Apply

R. W. REID 560 WATER STREET

AGENTS WANTED

AMAZING SELLER — TABLETS that wash clothes spotlessly clean without rubbing. Promise to solicit orders with ten cents will bring samples for four washings. Make dollar an hour. Bradley's Co., Brantford, Ont. 18d-123-2249

WANTED — BRIGHT, ENERGETIC lady house to house Canvasser to sell latest household patented invention, absolutely new. Every house wants it. $10.00 weakly salary and commission. Must devote whole time. Three references. Wod Map Company, Limited, 36 St. Peter Street, Montreal, Que. 6d-124-1w-23-2306

HELP WANTED—MALE

WANTED—DRIVER. APPLY PETerboro Creamery. 3d-124-2295

TEAMSTER WANTED—MUST BE good, and know city. Apply White Bros. 239 Charlotte St. 3d-2313

BOY WANTED—TO DO COLLECTing and answer telephone. Apply 239 Charlotte Street. 3d-2312

WANTED — MESSENGER BOY, with bicycle. Apply G. N. W. Telegraph Co. 1d-126-2354

WANTED — SALESMAN, WHOLE or part time, to sell temperance beverages to city, town and country trade. Elk Product Co., Toronto. 10d-126-2330

SALESMAN WANTED — TO SELL our complete policy to both men and women. It covers all sicknesses and all accidents; pays for first week of sickness without extra premium charge and many other valuable benefits not found in other policies. Premium at the rate of $1.00 per month. Over $1,38,000 in bonds deposited with the Dominion Government for protection of our policy holders. Good opportunities for live men. H. J. King, Vice-President, Merchants Casualty Company, Royal Bank Building, Toronto. 15d-115-1982

BOARDERS WANTED

WANTED — BOARDERS. APPLY, 526 Water. 4d-126-2365

WANTED — TWO GENTLEMEN boarders, office hours preferred; central location, conveniences, also phone. Apply Examiner for address. 6d-2109

THE WANTS WILL HELP

What do you want most? Would you be glad of the chance to rent a room or two to congenial people? Would you like to secure a more profitable position where the chances for advancement are more certain? Would you like to dispose of household property or realty at a fair price? Would you like to locate a business partner?

These are but a few of the score or more questions that may be asked and answered through the Want Columns of the Examiner.

Those who wish to rent rooms are put in touch with those who have rooms to rent. Business partners are located, realty is bought and sold, employes and employers are brought together, buyers and sellers meet each day as a result of the little Want Ads that have come to play such an important part in modern business.

SPECIAL TWO DAYS
BLOUSE SALE
Fancy Voile Blouses, striped or plain, exceptional value **$1.98**

TURNBULLS
PETERBOROUGH'S GREATEST STORE

House and Porch Furnishings
See our Large Display of Porch Screens and Hammocks, Draperies, etc. Entire 4th Floor.

The Big Purchasing Power of Your Money Shown in Our Friday and Saturday Bargain List

Wash Goods Dept.

COLORED BATISTE—Suitable for dainty afternoon dresses, in mauve and blue and rose and green, beautiful interwoven colors, 40 inches wide. Friday and Saturday, yard **25c**

WHITE DUCK—Satin finished, 27 inches wide. Correct material for children's summer suits or ladies' separate skirts. Friday and Saturday, yard **25c**

COLORED PIQUES—In tan and blue shades, 28 inches wide, extra heavy cord. Regular 35c. Friday and Saturday, yard **29c**

COLORED REPPS — In shades mauve, grey, brown, blue grey, fawn, light blue and khaki. 28 inches wide. Friday and Saturday, yard **35c**

GABARDINE AND POPLIN SUITINGS—Plain and self stripes, colors of Alice blue, pink, maize, light blue, brown and mauve, 36 inches wide. Regular 75c. This is a special for quick sale. Friday and Saturday, yard **59c**

Basement Bargains

Granite Pie Plates, 9 and 10-inch size.. 15c

Granite Stewing Pots, complete with cover, 4 and 6-quart size, ... 55c and 75c

Clothes Pegs 6 doz 10c

Wash Boards, small, galvanized 15c

Granite Dish Pans, 10-quart size..... 65c

Bread Knives, with saw on back..... 25c

NIPPON CUPS AND SAUCERS—In a fine quality of China, three patterns. Friday and Saturday..... 2 for **35c**

97-PIECE DINNER SET—Three handsome decorated patterns to choose from. Regular $35.00 set. Friday and Saturday, set **$25.00**

Extra Values in Choice Summer Embroideries

HOT SUMMER DAYS call for plenty of cool, white clothing. Note the excellent bargains of this Sale:

INSERTIONS — One-inch wide, embroidered on lawn. Original value 10c yard. Friday and Saturday, yard **4c**

FLOUNCING — 18-inch, embroidered on good quality lawn. Original value 35c yard. Friday and Saturday, yard **25c**

FLOUNCING—18-inch embroidered on organdie. Original value 75c to $1.00. Friday and Saturday, yard.... 50c, 59c and **75c**

WHITE FLOUNCING—27-inch, embroidered on fine Swiss muslin. Original value up to $1.00. Friday and Saturday, yard.. 65c and **75c**

WHITE ALL-OVERS—22-inch, fine baby pattern, eyelet and blind effects, embroidered on lawn. Original values 75c and 85c. Friday and Saturday, yard **62½c**

IF YOU CONTEMPLATE THE PURCHASE OF SUMMER DRAPERIES AND FLOOR COVERINGS FOR YOUR SUMMER HOME, WE WOULD REMIND YOU OF THE SUPERIOR VALUES OBTAINABLE IN TURNBULL STOCKS. COME IN AND RECONNOITRE A BIT, WITHOUT THE LEAST OBLIGATION, OF COURSE.

"AEROLUX" SLAT PORCH SCREENS

"Aerolux" screens really transform a verandah into a well ventilated summer sitting-room. Made of 2½-inch green wood slats. They allow of free circulation of air, and are easily regulated by cords and pullies, treated with weather resisting stains. We are sole selling agents for Peterboro and district. Note sizes and special prices:
4 ft. x 7½ ft. long. Reg. $4.00. Friday and Saturday $3.79
5 ft. 3 x 7½ ft. long. Reg. $5.50. Friday and Saturday $4.98
6 ft. x 7½ ft. long. Reg. $6.50. Friday and Saturday $5.98
7 ft. 3 x 7½ ft. long. Reg. $7.75. Friday and Saturday $6.98
8 ft. x 7½ ft. long. Reg. $8.50. Friday and Saturday $7.59
9 ft. 3 x 7½ ft. long. Reg. $10.00. Friday and Saturday $9.98
10 ft. x 7½ ft. long. Reg. $11.50. Friday and Saturday $10.49
12 ft. x 7½ ft. long. Reg. $14.50. Friday and Saturday $13.29

CAMP BEDS

Made with strong twisted steel wire with under cable support, mounted on reliable hard maple frame, just the bed for your summer outing down the river or up the lakes. Regular $3.00. Size 2-6 x 6-0. Friday and Saturday **$2.49**

SMALL VERANDAH GRASS RUGS

A useful size verandah rug, strongly made and well bound, in a large assortment of designs and colorings. Can be used for any purpose in the town or country home. 30 x 60 inches. Regular $1.35. Friday and Saturday $1.17
18 x 36 inches. Regular 55c. Friday and Saturday 45c

Summer Millinery

Pattern Hats in White, Black and Coloured, suitable for all ages. Reg. up to $10. Friday and Saturday. Your choice for **$4.95**

Hat Shapes

Regular up to $6.00. While they Last **$1.98**

Flowers 15c 2 for 25c

Regular up to $1.00

Staple Counter

UNUSUAL FRIDAY AND SATURDAY OFFERINGS WILL FEATURE THIS DEPARTMENT

FACTORY COTTON—Woven in a good heavy thread, 45 inches wide, correct material for pillow cases or sheeting. Friday and Saturday, yard..... **35c**

ART TICKING—Two colorings to choose from, suitable for mattress covering or pillow ticking.... Friday and Saturday, yard **35c**

STRIPED FLANNELETTES—Light or dark colors. 34 inches wide, good soft weave..... Friday and Saturday, yard **30c**

PILLOW CASES—Hemstitched, sizes 40, 42, 44 and 46-inch. Made with 2½-inch hem..... Friday and Saturday, each **60c**

LONGCLOTH — Full yard wide, in an extra strong thread. A quality that will give satisfactory wear. Friday and Saturday, yard..... **20c**

FLANNELETTE BLANKETS—In grey or white, with pink or blue border. Just what you need for camping or for cool nights in your summer cottage..... Friday and Saturday, pair **$2.25**

Housefurnishing Dept

HEAVY PRAIRIE GRASS RUGS

Woven from the tough prairie grass in shades of green, brown or blue coloring, in plain centres with assorted borders, or in quaint figured designs, will stand outside exposure and are well bound, will give lots of wear. Sizes:

3-0 x 6-0.	Regular $1.95.	Friday and Saturday....	$1.59
4-6 x 7-0.	Regular $3.75.	Friday and Saturday....	$3.29
6-0 x 9-0.	Regular $6.00.	Friday and Saturday....	$5.29
8-0 x 10-0.	Regular $8.75.	Friday and Saturday...	$7.49
9-0 x 9-0.	Regular $9.00.	Friday and Saturday....	$7.49
9-0 x 12-0.	Regular $11.50.	Friday and Saturday...	$9.79

Hosiery Special

LADIES' FINE LISLE HOSE—Extra quality. All colors. Friday and Saturday, pair. **50c**

BOYS' HEAVY RIBBED "PETER PAN" STOCKINGS — All sizes. 50c value..... Friday and Saturday, pair. **50c**

LADIES' FINE WHITE COTTON STOCKINGS — All sizes. 50c value. Friday and.... Saturday, pair..... **35c**

MONARCH FLOSS—In all colors for sweaters, scarfs, etc. Regular 39c. Friday and.... Saturday, ball **29c**

SCOTCH FINGERING YARN—4 ply, in khaki only. Makes elegant sox for soldiers..... Friday and Saturday, lb..... **$3.25**

5 x 5 SAXONY YARN—In black, white and colors. 2-ounce skeins. Friday and Saturday..... skein **35c**

SOLID LEATHER HAND BAGS—Fitted with change purse and mirror; also strap back purses. $2.25 value. Friday and Saturday, choice..... **$.148**

TAFFETA RIBBON—4 inches wide, suitable for children's hair bows, in colors of rose, navy, Copen, brown, tan, pink, sky and white..... Friday and Saturday, yard..... **13c**

HANDKERCHIEFS—Patriotic and flag designs. Friday and Saturday **15c**

Summer Underwear

LADIES' FINE LISLE COMBINATIONS—Extra fine quality, no sleeves, envelope style. Friday and.. Saturday **$1.25**

LADIES' FINE COTTON VESTS — No sleeves. Regular 20c. Friday and Saturday..... 2 for **25c**

CHILDREN'S FINE COTTON VESTS—Short sleeves. 25c value. Friday and Saturday **15c**

LADIES' FINE COTTON DRAWERS — Extra fine quality. Open style. Friday and..... Saturday **35c**

LAUNDRY BAGS—Made of flowered and striped material. Friday and Saturday,..... each **45c**

TURKISH GUEST TOWELS—Stamped in cross stitch designs, with pink or blue borders..... Friday and Saturday, each **19c**

PERI-LUSTA—Six strand mercerized floss, in all colors. Friday and Saturday, skein..... **5c**

SILVER AND GOLD THREAD—Suitable for fancy work or dress trimming. Friday and..... Saturday ..... 3 yards **10c**

Dress Goods Counter

At Our Dress Goods Counter We Offer Three Exceptional Leaders:

HABUTAI SILK—Full yard wide, extra fine quality, in black or ivory..... Friday and Saturday, yard..... **75c**

VOILES—We are showing for quick sale for two days, four specials in Voiles, priced as follows:
Plain Voiles, yard ..... 60c and $1.00
Floral Effects and Stripes, yard..... $1.25 and $1.50

NAVY AND BLACK LUSTRE—For that Bathing Suit you are going to make. Guaranteed old fast dyes. Friday and Saturday, yard.. **85c**

COMBINATION WINDOW SHADES, 97c

This is the new kind of window shade that is becoming so very popular. With these you can darken your rooms and keep out the hot sun, also it is a good protective during a thunderstorm, where people are sensitive to lightning flashes. Splendid for the home house or country cottage. Come in green and white, or green and cream. Complete with fittings. Size 37 x 72 inches. Regular $1.35. Friday and Saturday, each..... **97c**

AMERICAN SCRIMS

Several rolls secured for the summer homes furnishing. They come in all kinds of colored effect borders, some with plain fancy striped borders, and come in cream or ecru ground. 36 inches wide. Two Specials:
Regular 18c. Friday and Saturday, yard..... 14c
Regular 30c. Friday and Saturday, yard..... 21c

USEFUL JAPANESE STRAW MATS

Closely woven from Japanese straw with plain or figured centres, some with medallion designs. Just the mat for the front of dresser in your summer cottage. Size 27 x 54 inches. Regular 30c. Friday and Saturday, each **24c**

DAINTY ART RAG RUGS

In quaint colorings and novelty designs in striped effects with fancy border end. A good choice of colorings, each side different. Specially made for the bathroom or bedroom. Sizes and prices:

24 x 36.	Regular $1.75.	Friday and Saturday.....	$1.47
24 x 48.	Regular $2.50.	Friday and Saturday.....	$1.57
36 x 63.	Regular $3.50.	Friday and Saturday.....	$2.87

CASES DEALT WITH TO-DAY BY HIS HONOUR JUDGE HUYCKE

News of the Loss of 25,000 Men to the Germans Did Not Improve the Chances For Getting Exemption.

CASES DEALT WITH

News of the loss of 25,000 Allied soldiers to the Germans proved an ill omen to the A2 men who came up this morning for further exemption at the Revision Tribunal. The facts as slated on the Examiner bulletin, showd the Judge a good purpose in illustrating the great need of more men and didn't held the exemptionists cause particularly.

The following cases were deal with:—

Daniel Kelley, default.

Leigh Forbes, default.

Leo Conway, Ennismore, had been exempted until he ceased to be a farmer. He works a 100 acre farm with his mother and father. His brother Michael works, a third brother, William's farm as he, William is forced through ill health to live in town. The case which has evidently a deserving one will be be considered. The Judge thought he would probably be given at least until the fall.

Large Production.

Robert H. Edwards, a Warsaw farmer, 30 years of age asked exemption on grounds of production. His brother is unable to do a man's work and the only other help is a 14 year old boy. They are the largest milk producers in the country and have a fair output of hog, cattle and root crops. The Judge thought he would have to go.

Domestic Grounds

Roy Allison, 875 Water Street, a grocer, allowed until class 2 was called, asked exemption on domestic grounds. Two brothers are overseas. He had been called home lately to carry on the business for his aged parents.—Decision deferred.

Over Age.

Hugh Claney, a B man is the only support of his widowed sister. He was 34 December 1916, although over age being so nearly eligible, he conscientiously reported, "to save any trouble," he said. If he can produce a certificate proving his age, he will probably be exempted.

TIE GAME USHERS IN THE BASEBALL SEASON

The baseball season was opened last evening at the Riverside Park when Jake Solomon's Alleys Club and the De Laval battled five innings in a drizzling rain for a six-six tie. In spite of the weather conditions a good sized crowd gathered to see the clash and although the wet ball made the work of the twirlers decidedly difficult the game was a fairly good exhibition. De Laval got an early start, and were leading by 4 to 0 at one stage and by 5 to 1 when the Alleys went to bat for the last time, but the Water street outfit staged a batting rally that sent five men over the plate, and sewed up the game.

The batteries were Kirn and Phelan for the Alleys and Sharpe and Taylor for the De Lavals.

BASEBALL

There will be a meeting of the representatives of the different baseball teams at the Empress Hotel, on Friday night, at 8.30 sharp, for the purpose of organizing a City League here.

The following teams have signified their intention of entering the league: De Laval, Thistles, Oddfellows, Riversides.

Send your representatives to the Empress Hotel on Friday night.

QUEEN MARY JUNIORS WIN GAME FROM KING GEORGE.

A very interesting game of baseball was played last evening at Queen Mary School between Queen Mary and King George Junior Teams. The Queen Marys won by a score of 9 to 8. The batteries were:

Queen Mary: Greene and Davis.

King George: Starr, Curtis and Lipsett.

O'TOOLE AND KELLY TOGETHER AGAIN

Marty O'Toole and Billy Kelly, the famous $28,500 battery of the Pittsburg Pirates of several years ago, are again battery mates, O'Toole has been with Omaha for two seasons, and now President Rourke of the Omaha club announes that he has secured Kelly, the catching end of the pair, for the Omaha team. Kelly has been with St. Louis Brown this spring. He will succeed Larry Pratt who has been released.

OPEN TRENT CANAL ON MONDAY NEXT

WORK HAS COST $16,500,000.

Connection of Lake Ontario With Lake Simcoe is Important.

OTTAWA, May 29. — The Trent Canal, which has now been completed from Lake Ontario to Lake Simcoe, will be formally opened for traffic by Hon. J. D. Reid, Minister of Railways and Canals, on Monday, June 3rd the King's Birthday. The occasion will not be marked by any elaborate ceremonies in view of the state of war. The Minister of Railways and those who accompany him will travel by train from Ottawa to Trenton, the Lake Ontario terminal of the canal. Thence they will make an inspection tour of the waterway by steamer, passing through Peterborough and going on to Lake Simcoe.

As has been said, communication has been established between Lake Ontario and Lake Simcoe by the completion of one section of the canal. Work on the Severn River section of the canal, however, has been suspended, and will not be resumed until after the war, because of the high cost of labour and material and of the demand for money for other more pressing objects. The opening of the channel to Lake Ontario, will likely prove useful, however, inasmuch as it will permit of the carriage of coal to Peterborough and other points on the canal by an all-water route. The Trent Canal has been under construction for more than a quarter of a century, and upon it some sixteen and a half million dollars have been expended. From Lake Ontario to Peterborough it has a depth of eight feet four inches, and from Peterborough on a depth of six feet six inches.

"KEEP OFF THE GRASS" AT THE FIRE HALL

Some of Peterborough's firemen will soon be eligible as landscape gardeners, judging by the vernal display in front of the fire hall. The earth turned up from the sewer has been turned into a veritable garden of Eden by Peterborough's fire fighters. Tufts of grass and burdock plants have been planted in profussion in the pile of gravel and a rail fence has been erected, together with a sign, "Keep off the Grass." It reminds one of the grounds of a French chateau in the hands of the Germans minus the chateau. Two rain pipes look grimly over the top of the embankment suggesting Germany's Black Maria.

PETERBORO TEACHER IS BEREAVED.

WIFE OF DEAN WALLACE OF VICTORIA COLLEGE IS DEAD.

After an illness of some weeks with pneumonia, the death occurred yesterday of Johanna (Joy) Wilson, beloved wife of Dean F. H. Wallace, of the Faculty of Theology, Victoria College, University of Toronto, at her late residence, 95 Bedford Road. The deceased lady was a daughter of the late Bishop Edward Wilson of the Methodist Episcopal Church, of the United States. Two sons and one daughter, with her husband, survive her. One son is a missionary in West China, while the other is on active service in England. The daughter is a teacher in the Collegiate Institute in Peterboro. The funeral (which will be private) will take place from her late residence to Mount Pleasant cemetery.

HAS BEEN AWARDED DISTINGUISHD SERVICE MEDAL.

Chief Engineer Frederick Nicholls, who is on active service on a British destroyer, has recently been awarded the Distinguished Service Medal in connection with the sinking of a German submarine. He is a brother-in-law of Mr. Fred Rappe, of this city.

$10 SUITS FOR SOLDIERS

Free Issue of Clothing to Men Discharged After Six Months' Service.

LONDON, May 30.—The amendment of the conditions under which Canadian soldiers discharged in the British Isles are supplied with civilian clothing has been promulgated. "It does not err on the side of generosity.

Soldiers who have completed six months' service are now entitled to free issue of civilian clothing based on the following scale. Suit $10, tie 25cents, collar 13 cents, hat 98 cents, overcoat (in winter months) $8.75. The men will also be allowed to retain their kit of necessary underwear, one pair of botts, two flannel shirts, and two pairs of socks. Soldiers discharged with less than six months' service will be charged on their pay account with the cost of clothing on the above quoted scale. If a man is discharged on account of injuries received on military duty, he gets an issue of civilian clothing free of charge. But what a suit at $10 can be like in these days is a puzzle.

Exceptional Qualities in Summer Knit Underwear for Women

Our Summer time stocks of Knit Underwear are very complete at this time and offer splendid choice at most advantageous prices. There are many various models in Silk, Lisle, Cotton, Balbriggan and Porous Knit, for every size and type in medium and light weight in semi-sleeve and sleeveless models. ¶ We know of no better knit Underwear anywhere for warm weather wear at the price and the lovely fine garments fit perfectly Some of our good values.

SATURDAY SPECIALS

75c to $1.00 Neckwear	65c
75c Dress Voiles, yard	33c
25c Lonsdale Cambric, yard	19c
$3.00 Children's Dresses	$1.50
50c Indian Head, yard	39c
$4.00 Bed Spreads	$2.69
35c Bath Towels, each	19c
35c Glass Towelling, yard	25c
65c Lisle Hosiery, pair	43c
$2.50 Black Taffeta Silk, yd	$1.98
45c Pillow Cotton, yard	37c
35c Oxford Shirting, yard	29c
50c Summer Vests	25c
House Dresses	$1.39

SILK LISLE VESTS
Elastic ribbed vests in fine silk lisle, light summer weight, scalloped edge, short or no sleeves. Each.. **$1.00**

POROUS KNIT
Two styles, semi-sleeve or sleeveless, fine porous knit, perfect fitting..... **50c**
Each .....

COTTON VESTS
Cumfy Cut and O.S. sizes, one style only, without sleeves. Each..... **30c**

COTTON VESTS
For stout women, extra O.S. sizes. Fine ribbed Egyptian cotton, with or without short sleeve. Each.. **75c**

ENVELOPE CHEMISE
Summer knit envelope chemise, in very fine white cotton, strap over shoulder..... **$1.25**
Each .....

POROUS KNIT COMBINATIONS
White porous knit combinations. No sleeves, umbrella knee. Per **$1.00**
suit .....

O.S. COMBINATIONS
Very fine white cotton combinations, for stout women. Several styles to choose from. Per suit.... **$1.50**

SILK VESTS
Exquisite spun silk vests for women, in cream and white shades, with or without short sleeves. **$2.00**
Each .....

See The New Wash Goods — RICHARD HALL & SON LIMITED — See The New Silks

$4,663.39 Is The Final Cost Of C.P.R. Footbridge To The City

Original Estimate of Expenditure Was $3,200—Weller Street Surface Drain is Too Costly at $1,420—Drains, Sidewalks and Other Incidentals Dealt With by Board of Works.

A BUSY SESSION

The city's share of the total cost of the C.P.R. footbridge is $4,663.39, according to a statement presented to the Board of Works last night by City Engineer Parsons. He reported the receipt of an account from the C.P.R. for $626.42 for the erection of the iron work, but the company later explained that this was an overcharge of $234.04, leaving $392.38 still due the C.P.R. Ald. Edgar moved, seconded by Ald. Saunders, that this bill be paid.

"We're going to have some overdrafts this year," was Mayor Duncan's laconic remark.

Ald. Edgar declared that the accommodation afforded by the footbridge was worth the cost.

Replying to Ald. A. A. McIntyre, Mr. Parsons stated that the estimated cost had been $3,200, but this was increased to $3,800 last year by the higher prices of material.

Weller Street Drainage.

Mr. Parsons presented his report on surface drainage from Weller Street, between Walton and Monaghan Road. His advice in part was as follows: The Edison drain ends at the corner of Weller and Walton Streets. From this point a 24-inch pipe can be run on a comparatively flat grade to a point about 460 feet west, just at the foot of the hill. There would be a catch basin on each side of the road at the end of this surface drain, and also about one-half way between the end and Walton Street, making four catch basins in all. The necessity for a pipe as large as this is that there is a considerable area drained from around the school. If this pipe was ever extended up so as to drain the corner of Monaghan Road and Weller Street, it would have ample capacity to do it.

The estimated cost of the 460 feet is $1,420. The high cost is due to the price of 24-inch pipe, which runs at about $2.00 a foot.

Mayor Duncan voiced the opinion of the Board when he said, "We had better let that soak awhile." In view of the heavy expenditure that would be entailed, and which would not be covered by frontage tax, the surface drain petitioned for will have to wait for more favourable conditions or a new method of meeting the cost of it.

Ald. Edgar moved, seconded by Ald. M. McIntyre, that the Council ask the Provincial Government to amend the Local Improvement Act to provide that surface drains may be constructed under the Local Improvement Act.

The only alternative, it was said, was a petition from the residents concerned that the work be carried out under the Drainage Act, which would apportion the cost on a frontage basis.

Wants Sidewalk Raised.

Mr. Robert Hicks asked the Board to raise the sidewalk in front of his home on Charlotte Street. There is a slight hollow there, which holds the water in spring, and creates a nuisance to pedestrians. Engineer Parsons was instructed to examine the conditions reported by Mr. Hicks and report to the Council next Monday night.

On Mayor Duncan's recommendation, Maude Street, between Princess and Lansdowne Streets, will be graded and finished off.

Dr. Scott requested permission to remove two basswood trees on the west side of Stewart Street, north of Hunter Street. This petition was granted.

"We might as well," said Mayor Duncan, "they are down already."

Offered to Buy Building.

Mr. E. Hurtubise bid $15 for the frame building on the north side of Ferry Street, which was used as a tool storehouse when the Park Street sewer was building.

Mayor Duncan—"Whoever said we didn't need that building was mistaken."

City Engineer—"We will use it as soon as we begin the sewers."

The building is about 12 ft. x 12 ft., and could not be built now for $50, one of the Aldermen stated.

No action was taken on Mr. Hurtubise's offer.

G. Walter Green asked for a crossing on McDonnel Street, opposite his foundry. Granted.

P. O'Toole requested a walk from 40 Centre Street to Caddy Street. Moved by Ald. Saunders, seconded by Ald. Jones, that the bridge over the drain at that point be raised one foot, and that a cinder walk be laid. Carried.

Acting on Mayor Duncan's report of a complaint from M. Kirn, the City Engineer was instructed to examine the drainage in the district of Bethune Street, north of Smith Street.

Mr. Parsons remarked that this work was attended to two years ago, and at that time it was believed that satisfactory facilities were provided.

Poles on Reserve.

Permission was granted the Utilities Commission to erect a line of poles for high voltage wires on the reserve highway from the corner of Water and Charlotte Streets to the old Otonabee power sub-station at the east end of Simcoe Street.

Investigate Encroachments.

Ald. Edgar moved, seconded by Ald. Taylor, that the City Solicitor look into the encroachments on the reserve from Charlotte Street (east end) to the sub-station near the end of Simcoe Street, and advise the Council as to what steps should be taken to protect public rights to that strip.

Must Remove Anchor.

Ald. Saunders moved, seconded by Ald. Taylor, that the Bell Telephone Co. be notified to remove the anchor holding the wire in front of Mr. James Curran's house at the corner of Lake and Aylmer Street. Carried.

Sherbrooke Street Drainage.

The Board reached a deadlock on Ald. Edgar's motion to clean out the ditch on the north side of Sherbrooke Street, and to replace the approaches to the cement culvert with larger pipes that will carry off the water and prevent it from spilling over into the street.

Some of the members preferred to have the Engineer report on the cost of the work, which was generally conceded to be necessary.

Finally Ald. A. A. McIntyre moved a new motion, embodying Ald. Edgar's request. The latter seconded it, and it carried.

Wants Road Oil.

A letter signed by "Mrs. Harper," hoping the Council would show more foresight than its predecessors, urged that oil be sprayed on Crescent Street, from Lock Street to the Cemetery, and in the north end to the Isolation Hospital.

"Some one will ask us to oil the road to Lakefield next," commented the Mayor with a trace of impatience, and the letter was received.

Hunter Street Bridge.

In answer to Ald. M. McIntyre's query respecting the progress of the preliminary work on the Hunter Street Bridge, Mr. Parsons stated that on Tuesday he had engaged an instrument man, Mr. Perks, a returned soldier. "He is a good man," said the City Engineer, "and the work should go on fine. We will have the survey completed within two weeks and the plans ready in three or four more. After that I think they should be checked up by a consulting engineer."

A Child Gets Cross, Sick And Feverish When Constipated

Look, Mother! If tongue is coated clean little liver and bowels.

If your little one's tongue is coated, it is a sure sign the stomach, liver and bowels need a gentle thorough cleansing at once. When your child is cross, peevish, listless, pale, doesn't sleep, eat or act naturally; if breath is bad, stomach sour, system full of cold, throat sore, or if feverish, give a teaspoonful of "California Syrup of Figs," and in a few hours all the clogged-up, constipated waste, sour bile and undigested food will gently move out of the bowels, and you have a well playful child again.

Sick children needn't be coaxed to take this harmless "fruit laxative." Millions of mothers keep it handy because they know its action on the stomach, liver and bowels is prompt and sure. They also know a little given to-day saves a sick child to-morrow.

Ask your druggist for a bottle of "California Syrup of Figs," which contains directions for babies, children of all ages and for grown-ups plainly on the bottle. Beware of counterfeits sold here. Get the genuine made by "California Fig Syrup Company."

YOUTH GETS CHOICE OF WORK OR JAIL

First Case Under New Law Against Loafing and Idleness

Harold Milligan was told by Magistrate Dumble yesterday afternoon that he either had to go to work or to jail. He received the distinction of being the first Peterborough man to be arrested under the new Act that banns "loafing" and idleness. Milligan, who said he was eighteen years old, has been a frequenter of poolrooms, hotels and other places far from employment offices, according to the testimony of Detective Meagher.

Chief Thompson remarked that he feared Milligan was hopelessly lazy. The young man said he was offered a job at the new Duffus garage, and was supposed to report last Friday.

"That was a public holiday," he excused himself, "and I had arranged to go fishing, so I went."

Milligan said there were no jobs in town, and invited the Chief to get him one.

"You come to my place at seven o'clock to-morrow morning," said the Magistrate, "and I will find work for you. I will adjourn this case for one week, and if you are not working then you go to jail. Remember you must report to Chief Thompson what you are doing."

PETERBORO BOY HAS JOINED THE UNITED STATES' NAVY.

Mr. and Mrs. R. F. Gallop, Charlotte street, have just received word that their son, Harold, has signed up with the United States navy, and is now in training at Camp Farragut, Great Lakes, Illinois. Harold has been on the office staff, as stationer, with the Portland Universal Cement Company, at Buffington, Indiana, for the past eighteen months.

MEMORIAL DAY WAS OBSERVED IN THE STATES

The Event Was Solemnized as "A Day of Public Humiliation, Prayer and Fasting"

(Canadian Press.)

Washington, May 30—Memorial day this year, carrying deeper meaning, because of the fuller participation of the United States in the war, and the more significant because of the new American graves in France, was observed to-day by the American people as "a day of humiliation, prayer and fasting," in accordance with the proclamation of President Wilson issued in response to a resolution of Congress. While in no manner was honour annually shown to the Veterans of past wars lessened, yet the thought of the nation largely was centred on the battle fields of France, where the German military machine is engaged in another drive against the forces of democracy. That the American troops are aiding in an attempt to stem the German ride, was a source of satisfaction, as well as the recent news that the Americans had carried out successfully their first offensive action. Further news of the German offensive was awaited with a feeling among the high officials here that the attempt to beat down the allied resistance would fail, and that the onrush of the Kaiser's armies soon would be stopped.

LAKEFIELD NEWS

LAKEFIELD, May 30.—Mr. W. F. Oliver, of Toronto, was in the village on Monday on business.

Mrs. Marling and Miss P. Atwood returned on Monday from a few days' visit to Toronto.

Pte. T. A. Simpson, of the Forestry Battalion, Hamilton, returned to duty on Tuesday, after a week-end leave in the village.

The Young People's Society of the Presbyterian Church will hold their closing meeting for the season on Friday evening, May 31st, in their school-room. There will be a first-class musical programme and a hearty welcome will be extended to all.

Pte. Cecil Mounce, who has recently returned from overseas, was tendered a reception by the Epworth League of the Methodist Church on Monday evening last.

At the closing business meeting of the A.Y.P.A., held on Tuesday evening, the treasurer's statement showed that $134 had been raised since the season opened last October for patriotic purposes.

Mr. and Mrs. W. P. Gray left on Wednesday morning for Lindsay, where they will spend the summer.

Mr. F. G. Cole, who has been up at his island on Stoney Lake during the past week, returned to his home at Toronto on Wednesday.

Mr. James Crapp, of Smith, accompanied by his brother, Mr. Robert Crapp, left on Wednesday for a few days' visit at Port Hope.

Mrs. F. J. Moore was in Peterborough on Wednesday.

Miss Ella Moore was a visitor to Peterborough on Wednesday.

Mr. Fred Cotton and wife, who have been visiting his grandfather, Mr. William Adams, returned to their home at Niagara Falls on Wednesday.

Miss Mary Adams was a visitor to Peterborough on Wednesday.

Mr. Wilfrid Murduff spent Wednesday in Peterborough.

Mr. H. Sutherland, who spent the last week at his island, "Inglestane," on Eaglemount, Stoney Lake, returned on Wednesday to his home in Toronto.

Mrs. Sidney Hunter was a Peterborough visitor on Wednesday.

Miss Thompson, of Stoney Creek, is the guest of Mrs. D. H. Morison.

Mrs. William Cox and Miss Lily Cox have returned home after spending the winter in the West.

Dr. and Mrs. Finnemore were in Peterborough on Wednesday.

Percy Darling and Oswald Boyce went to Kingston on Wednesday to report for service.

Mrs. Rosen and son, Master Ernie, were in Peterborough on Thursday.

The Misses Shearer of Harvey were in Lakefield on Wednesday.

Mr. Aaor Northey went to Campbellford on Thursday.

Pape's Diapepsin For Indigestion Or Sour, Acid Stomach

In five minutes! No dyspepsia, heartburn or any stomach misery.

Sour, gassy, upset stomach, indigestion, heartburn, dyspepsia; when the food you eat ferments into gases and upsets you; your head aches and you feel sick and miserable, that's when you realize the wonderful acid neutralizing power in Pape's Diapepsin. It makes all such stomach misery due to acidity vanish in five minutes.

If your stomach is in a continuous revolt—if you can't get it regulated, please, for your sake try Pape's Diapepsin. It's so needless to have an acid stomach—make your next meal a favourite food meal, then take a little Diapepsin. There will not be any distress—eat without fear. It's because Pape's Diapepsin "really does" sweeten out-of-order stomachs that gives it is millions of sales annually.

Get a large fifty-cent case of Pape's Diapepsin from any drug store. It is the quickest, surest antacid and stomach relief known. It acts almost like magic—it is a scientific, harmless and pleasant stomach preparation which truly belongs in every home.

MIND-READER TRIED; JUDGMENT DEFERRED

Interesting Case at Chapleau, Which Judge Says is a Novel One.

CHAPLEAU, May 30. — "Doctor" Zell Hunt, who was arrested here on May 4th while conducting public exhibitions of hypnotism and mind-reading in the Opera House, charged with telling fortunes in violation of the Criminal Code, and who on the strength of the evidence adduced at the preliminary hearing was sent up for trial, was arraigned at the assize court in session here before Judge Kehoe of Sudbury.

Crown Attorney Miller conducted the prosecution, and the prisoner was defended by Geo. Buchanan of Sudbury.

A number of witnesses called by the Crown testified that Hunt had made a stated charge of $2 for each mind-reading interview, in which he had given advice as to the future and also concerning the health of his interviewers.

Under examination the prisoner admitted that, although he called himself "doctor," he had no license to practice medicine in Ontario. When sworn Hunt refused to kiss the Bible or to divulge his religious affiliations. He claimed to have studied at Heidelburg University in Germany.

Crown Attorney Miller contended that mind-reading as Hunt practised it here was a "crafty science," and as such an offence against the Criminal Code. "I submit he was telling fortunes," he said.

Judge Kehoe in summing up the evidence, said: "This is a novel case, and Canadian decisions throw no great light upon it."

Judge Kehoe deferred judgment, and remanded the prisoner until June 2.

The case has aroused great interest here, many well-known people being involved.

NOTICE TO PACKAGE DEPARTMENT EMPLOYEES.

THE PACKAGE DEPARTMENT WILL BEGIN OPERATIONS ON MONDAY, JUNE 3RD.

The Quaker Oats Company

2d-126-2355.

"It's Confidence That Does It"

New Fruits And Vegetables

DAILY BY EXPRESS

Fancy American Strawberries,
Florida Grape Fruit
Porto Rico Pineapples
Valencia Oranges
Messina Oranges
Large Bunches Bananas
Outdoor Rhubarb
Outdoor Spinach
Outdoor Asparagus
Canadian Cabbage
Leaf Lettuce
New Carrots and Onions
Radishes and Other Greens

Porter S. White Co

PINEAPPLES

"O, down in old Hiwaii, whar de sweet pineapple grow."

Our shipment of Pines is an exceptionally good one, both in color, and size. Order your supplies for preserving and marmalade early.

California Cherries, Kentucky Strawberries, Best Selling Bananas, Florida Grape Fruit.

Tender Green Vegetables, Beans, Cucumbers, Asparagus.

Douros & Gettas

376 George St. Phone 1849

Peterborough Boy Is Enjoying Life With The Flying Corps

Lieut. Killoran is in Charge of a Heavy Bombing Machine, Weighing Over Two Tons.

NOW IN ENGLAND

Mrs. L. E. Killoran, 480 Albert street, has received the following letter from her son, 2nd Lieut. Joseph Killoran of the Royal Army Flying Corps now stationed in England.

Lake Down, May 10th, 1918.

Dear Mother,—Since last writing I have been posted to a squadron and am now settled down to camp life again. We had eight days' leave in London and last Tuesday we were posted to a flying camp near Salisbury. Salisbury is about 80 miles from London and our camp is about 7 miles from Salisbury town. We are living in tents and I like it very well. Each of us have a portable camp outfit consisting of folding canvas cot, canvas wash basin and bath, canvas chair and a sleeping bag. We have batmen to look after our tents, make beds, shine boots and carry water, etc. They do not rush things very much in camp here and so our hours are not too long. I will be flying a big, heavy bombing machine, weighing over two tons with a 230 h.p. engine and capable of doing 125 miles per hour, at 25,000 ft. altitude. It is positively the best job in aviation to-day, as the machine is faster than most German machines and carries a gunner out near the tail for extra protection.

The camp and country around us is very pretty. Our tents are situated on a green hillside between two little woods, there is no mud and you could not wish for nicer camping ground. Our mess is very good, too, and although we do not get things as we like them in Canada, still we get enough to eat. They supply jam and syrup to take the place of sugar and porridge, etc.

I have not met any of the fellows from Canada over here and only six of the bunch I came with are in this camp. They scatter us all over England and Scotland. Tell Mrs. Jackson I will correspond with Bill and so get that stuff to him. There is no telling how long I will be held in England. It might be two months and it might be five or even more. I have been expecting letters at Cecile Hotel but none have arrived so far.

Your Loving Son,
JOE.

PETERBORO' SUBSCRIBERS TO THE RED TRIANGLE FUND

Sullivan Fred	1.00	Toone E.	1.00
Spencer G.	1.00	Turner W. R.	5.00
Smith Miss E	1.00	Tucker Belle	1.00
Steinberg J.	1.00	Telford Anneta	1.00
Sherry J. T.	15.00	Thompson Wm.	.50
Seels J. H.	5.00	Turnbull Miss L.	.50
Swartz A.	3.00	Thirnbeck Irene	1.00
Stanger J.	1.00	Layton G. C.	1.00
Spence A. W.	1.00	Thompson Misses	5.00
Stillman Miss E.	1.00	Taylor W. H.	10.00
Sturgeon R. G.	25.00	Taylor Anthony	2.00
Smith J. C.	20.00	Taylor F. H.	5.00
Stevens W. D.	2.00	Turnbull Wm.	2.00
Soden R. J.	10.00	Turner J. R.	1.00
Sangster Wm.	10.00	Taylor Elsie	1.00
Smith J. R.	5.00	Taylor George	1.00
Skitch W. F.	5.00	Teabo W.	5.00
Stephens Viola L.	1.00	Thornton J. F.	5.00
Stevenson A.	10.00	Taylor E.	2.00
Smith A. G.	5.00	Taylor E. G.	2.00
Stacey B.	10.00	Turner J. J. & Sons Ltd.	50.00
Snelgrove H. J.	1.00	Udey H.	1.00
Sharpe Irene	1.00	Vermont Marble Co.	50.00
Sarrison H.	.50	Vincelette M. E.	1.00
Scott Wm.	.50	Vincent E.	.50
Skinner James	5.00	Vickers Florence	1.00
Stiner J. H.	1.00	Vassless Peter	1.00
Seymour C. J.	1.00	Vickers W. H.	1.00
Sutcliffe Fred	5.00	Walsh Mrs. Wm.	250.00
Smith Carl	.50	White Mrs. P.	5.00
Southy George	1.00	Women's Patriotic League of Ashburnham	50.00
Stephens G. F.	1.00	Walker M. D.	.50
Toronto Savings and Loan Co.	500.00	Woolworth Co. Ltd.	5.00
Thompson Chief	5.00	White J.	1.00
Thompson P.	1.00	Whaley Ed.	2.00
Turner J. A.	1.00	Whitaker C.	1.00
Tranter L.	1.00	Wolfe C.	1.00
Thompson C. S.	5.00	Williams Mrs. A. T.	2.00
Trebilcock Mr. and Mrs. P.	25.00	Walker Miss M.	1.00
Thompson Mr. and Mrs. G. H.	25.00	Walmsley A. G.	2.00
Thompson W J.	25.00	White S. Miss	.50
Trebilcock F. W.	25.00	Wren D. R.	10.00
Taylor Miss Irene	.50	Wheeler H.	5.00
		Walsh W. J.	2.00
		Wightman Dr. H.	20.00
		Wedlock Miss	1.00
		Wilson L.	1.00
		Wilson Robert	1.00
		Ward James	1.00
		Weyer James	1.00
		Weber F. C.	5.00
		Wright Ed.	4.00
		Woods Arthur D.	5.00
		Ward Mr. C.	.25
		Wright Edith	.50
		Williamson R. W.	1.00
		Wright Chas	1.00
		Walkey W. H.	10.00
		Wilson Mrs. J.	10.00
		Whaley L.	.25
		Williamson G.	.25
		Warom H.	.25
		Walton E. M.	1.00

A Splendid Laxative For The Baby

Baby's Own Tablets are a splendid laxative for the baby. They are mild but thorough in their action; do not gripe; are easy and pleasant to take, and are absolutely free from injurious drugs. Concerning them, Mrs. S. P. Moulton, St. Stephen, N. B., writes: "I have used Baby's Own Tablets for a long time and have found them the most effective laxative that I have ever used for the baby." The Tablets are sold by all medicine dealers or by mail at 25c a box from the Dr. Williams' Medicine Co., Brockville, Ont.

Examiner Will Go To Press At Noon Every Saturday

The Examiner will go to press at noon on Saturday. This schedule will be continued each Saturday during the summer months. In order to secure insertion in the Saturday issue it will be necessary to have all copy in this office not later than Friday and earlier if possible. This applies to church notices and copy of all kind. 2d-121

Military News

(Kingston Whig.)

A new chaplain service is about to be organized for the different military districts throughout Canada. Plans are under consideration at Ottawa whereby every district will have a permanent staff of chaplains to look after the spiritual needs of the soldiers in each district. Fifty chaplains from all denominations are now being selected by Ottawa.

Last Minute Orders.

Last minute orders from the Ontario Registrar have been received by the exemption appeal tribunals giving absolute direction to exempt for the present all class B men of 20, 21 or 22 years of age. The order stated that the military request to re-consider these appeals was therewith withdrawn and that the exemptions be allowed to stand.

1¢ PAYS to advertise in a good newspaper of proven quality.

PRESENTATION MADE TO MR. FRED SUTCLIFFE

Sherwood Forest Camp, Woodmen of the World Honour their Clerk on the Occasion of His Recent Marriage —Address Was Read

An interesting event took place at the home of Mr. Fred Sutcliffe, Bonaccord street, on Tuesday evening, when a large delegation of members of Sherwood Forest Camp, Woodmen of the World, called upon Mr. Sutcliffe to congratulate him upon his recent marriage and to show their esteem for him by making him the recipient of a music cabinet and set of silver spoons.

Mr. Sutcliffe has done great work as clerk of Sherwood Forest Camp, and Tuesday night's event was a fitting recognition of his services.

The presentation was made by Sovereign R. H. Carr, P.C.C., while the following address was read by Sovereign E. Lebar, Council Commander: Soverign Sutcliffe—

We, the undersigned members of Sherwood Forest Camp of the Woodmen of the World, wish to tender to you our congratulations upon your marriage and present to you this music cabinet and the spoons as a slight token of our friendship and appreciation for your long service as clerk of Sherwood Forest Camp, the gift which we now tender you.

It is a source of great pleasure to us that we have the opportunity upon this occasion of making this presentation to you to indicate in some measure the high regard and esteem in which you are held by your fellow members; and we trust that you may be long spared in your new relations, and that your married life may be a long and happy one, and we extend to you and Mrs. Sutcliffe our best wishes in that regard.

We remain, yours faithfully,

E. LeBar, T. B. Moffat, R. Waram, G. Killingbeck, J. W. Worth, A. Graham, R. H. Carr, G. N. Gordon, R. N. Jones, J. Kylie, R. Hogg, R. M. Beach, W. H. Taylor, R. Hall, G. Lee, W. J. Martin, G. Henry, B. Clute, W. Kincaid, P. Adamson, E. Files, M. Killingbeck, J. Scanlon, F. J. Turner, R. M. Glover.

A pleasant evening was spent and refreshments were served.

W. H. SUDDARDS IS DISCHARGED

Appeared Before Magistrate Dumble on Charge of Perjury—Witness Gave Testimony Opposite to That at Fire Enquiry

FIRE MARSHALL CRITICISED

"This case has flattened out," said Crown Attorney Hatton in recommending Magistrate Dumble to discharge Walter H. Suddards who had been held on a charge of perjury, alleged to have been committed in giving his testimony at the inquest, which was held here on Friday, May 17th by Deputy Fire Marshal James F. Lewis, into the circumstances and cause of the fire which destroyed Mr. Suddards' house at 168 Hazlett street on Friday, April 5th.

Magistrate Dumble immediately dismissed the case, stating that he entirely agreed with Mr. Hatton. Incidentally, Mr. F. D. Kerr, counsel for Mr. Suddards, sharply criticized the manner in which Deputy Fire Marshal Lewis had conducted his hearing.

"He gave the straight lie to Suddards," Mr. Kerr said, "declaring that such expressions were totally at variance with judicial conduct. "He's at the wrong job," Mr. Kerr continued, and expressed strong objections to the treatment to which Suddards had been subject under examination by Mr. Lewis.

The Crown called only one witness, Mrs. Mary Rollo, whose evidence, Mr. Hatton pointed out, was entirely opposite to that which she gave at the Fire Marshal's inquest.

"It is not for me to cross-examine my own witness," Mr. Hatton explained. "We have no further evidence."

Comparison of Statements.

The conflict of statements that developed yesterday afternoon may be plainly indicated by comparing the evidence Mrs. Rollo gave before Mr Lewis with her testimony yesterday. The following is from the report of the conclusion of the fire inquiry o nFriday, May 17th:

"This morning Suddards had declared that on the night of April 3rd he had taken a cupboard from the Hazlett street house for the purpose o delivering it to Mrs. Rollo, to whom he said, he had sold it for $1.50.

"This afternoon, when Mrs. oll who lives at Antrim street, and boarded at Suddards' home on Aylmer street until April 28th, was called, she stated that she didn't know Suddards had anything to sell.

After the fire, she said, she had seen the cupboard in the shed of the Aylmer street house.

"I asked Mr. Suddards if he would sell it to me and he agreed. That was the first time I saw it or knew he had the sideboard."

Mr. Lewis—"Did he bring it there for the purpose of selling it to you?"

Mrs. Rollo—"No."

The witness was positive that it was after the fire on Hazlett street that she offered to buy the sideboard.

Yesterday's Statement.

Mrs. Rollo's evidence yesterday on the point of when she offered to buy the sideboard was as follows:

Mr. Hatton—Did you discuss with Suddards how the fire happened?

Mrs. Rollo—Oh yes, we talked about it.

Mr. Hatton—When was it first mentioned?

Mrs. Rollo—The next morning at breakfast.

Mr. Hatton—When did you first discuss the sideboard?

Some time before the fire. I heard Mr. Suddards say he had one for sale and I told him I would buy it if it suited me.

When was that?

During the week before the fire.

Where was it discussed?

At supper. Mr. and Mrs. Suddards, Miss Armstrong, Mrs. Suddards' brother and myself were there.

When did you next discuss it.

After the sideboard was brought to the house on Aylmer street, I saw it in the back kitchen. That was before the fire. I told Mr. Suddards that when my money came I would give him $1.50.

Magistrate Dumble—What did Suddards say?

He said he'd leave it to his "missus."

Did you consider the sideboard was yours?

Not until I paid for it.

Did Mrs. Suddards give her consent?

I never learned whether she did or not.

Did you get possession of it?

No. I don't know where it is.

Mr. Hatton—Was it before or after the first time you saw the sideboard at Suddards' house that you first discussed the price or purchase of it?

It was before the fire.

Mr. Hatton—That's not an answer to my question.

Mr. Kerr—The question isn't clear.

Mrs. Rollo—I hadn't seen it when I offered to buy it.

Mr. Kerr insisted that this question had been answered previously when the witness said she would give $1.50 for it, if it suited her.

Evil of Substitution Exposed.

A dealer substitutes because he makes more profit on an inferior article. A local citizen was induced to take a substitute for Putnam's Corn Extractor, with the result that the substitute burnt his toes and failed to cure. Putnam's contains no acid and is guaranteed. Always get Putnam's Extractor, 25c, at all dealers.

"RECORD, RECORD, WHO'S GOT A RECORD?"

The hospital ward was big and bare, just a huge figure in officer's khaki on his daily inspection, or perhaps a nurse bending over some helpless form, broke the uniform sameness of the rows and rows of white cots. In the centre of the room within earshot of all, a talking machine had been placed. To these wounded soldiers this was a gift from the skies, for music will soothe the sick, cheer the lonely and brighten the lives of all its hearers. On this particular morning "Silver Threads Among the Gold" had been played twice, "Annie Laurie" had been encored three times, while "Casey Jones," being the favourite, was played on the moving dial over five times. Can you blame the soldiers for not receiving much inspiration and cheer when just three records had been allotted their ward owing to such a limited supply?

This is just one instance of the many that occur in our military hospitals and rest homes, throughout the country, where thousands of returned soldiers are being cared for and who have some sound reproducing machine or player piano, but a very poor and meagre assortment of records or player rolls. Can you not start to-day looking through your cabinets and sort out the records that no longer interest you and have become useless.

Think what it will mean to these various Soldier Homes and Hospitals to receive the selection of records that you have sent them, in care of your local branch of the Red Cross. So let's make this the record campaign for our country's heroes.

MILITARY MEDAL FOR PETERBORO SOLDIER

Word has been received in this city, that on the 9th of April, Sergt. Walter Glew, won the Military Medal for good work done on the field.

Sergt. Glew enlisted with the 39th Battalion and previous to his enlisting was employed as a printer at the Review Printing Office.

Lemon Juice For Freckles

Girls! Make beauty lotion at home for a few cents. Try it!

Squeeze the juice of two lemons into a bottle containing three ounces of orchard white, shake well, and you have a quarter pint of the best freckle and tan lotion, and complexion beautifier, at very, very small cost.

Your grocer has the lemons and any drug store or toilet counter will supply three ounces of orchard white for a few cents. Massage this sweetly fragrant lotion into the face, neck, arms and hands each day and see how freckles and blemishes disappear and how clear, soft and white the skin becomes. Yes! it is harmless.

The Germans Make Repeated Attempts, etc.

(Continued from Page Five)

tempts to break through the defense in the Soissons region, but were each time held up by the determined French resistance. In the centre of the German advance, fighting is taking place in the neighbourhood of Vezilly (approximately 18 miles south of Chemine Des Dames), where the German attack was launched on Monday.

OBJECTIVE IS REVEALED.

WITH THE FRENCH ARMY IN FRANCE, May 30. — Allied reserves are now taking up positions in the battle line. They are being thrown in to strengthen defending forces where they are the weakest, in preparation for the placing of a barrier to a further German advance.

Fresh enemy divisions have been brought forward hastily to take the places of those exhausted by the advance of the last three days and continued pressure on the Allies. The territory south of Vesle River, which the Germans have crossed at several points, is more difficult for attack. Now that the Allied command has reached the conclusion that the enemy intends this rush to be his chief attack, prompt measures are being taken to stay the movement.

WILL SOON BE DAMMED.

PARIS, May 30.—The German flood will soon be dammed says a semi-official note issued to-day summarizing the situation between Rheims and Soissons. The note says: The Germans again progressed yesterday, but while on the one hand they failed to pierce our line, on the other it is comforting to observe that their march was slackened considerably by arrival of our reserves.

As these come into play balance will gradually be resorted.

The French commander retains the undiminished confidence, based as it is on the power of our resource and the incomparable valour of our soldiers.

Attempt To Raid Paris

ONE GERMAN MACHINE WAS BROUGHT DOWN.

(Canadian Press.)

Paris, May 30.—German airplanes were not able to penetrate the French defense in an attempt to raid Paris last night. Several points behind the battle line, however, were bombed by the enemy. One German machine was brought down.

TO PAVE OLIVE AVE?

Residents Ask For Price of the Work, Saying They Are Willing to Pay.

Olive avenue, a by-street off Perry street, aspires to the estate of paved roads. In other words, Mayor Duncan announced last night the residents are willing to pay the cost of a paved roadway, and the City Engineer was asked to prepare an estimate of the work. There are twelve houses on the street and it is proposed that the cost be apportioned among them on a basis to which they have agreed. The residents will have to put in sewer, gas and water pipes if they are not already in and have everything complete for a pavement, if the cost is not prohibitive.

PLENTY SUGAR FOR PRESERVING SEASON

Food Board Says No Danger of Famine.

It is stated by the Canada Food Board that its success in securing ships for the transportation of raw sugar to this country and the saving effected by the regulations now in force, have together resulted in a marked improvement in the sugar situation.

The board considers it is able to give the public its assurance that, with economies in sugar, there will be a sufficient supply for preserving and canning the maximum fruit and vegetable crop that can be produced in Canada.

The statement adds that this must not be taken as an indication that restrictions are no longer necessary. Care will have to be exercised, but there is no danger of anything in the nature of a sugar famine and if the public will do their share there will be no shortage for the canning and preserving season.

GEN. SIR SAM HUGHES DEFENDS THE Y. M. C. A.

EX-MINISTER OF MILITIA SAYS IT IS A SPLENDID ORGANIZATION.

"The Y.M.C.A. was a splendid organization during my administration of the Militia Department, and I have heard nothing until the recent resolution passed at Hamilton by the G.W.V.A. convention, which would lead me to think otherwise," was the statement made by General Sir Sam Hughes when interviewed in Toronto yesterday.

"In my opinion the G. W. V. A. were ill-advised to pass such wholesale condemnation as was voiced at the recent convention in Hamilton," continued Sir Sam. "Carping general criticism will never help the veterans attain the desires we all wish for them.

"The Y.M.C.A. has performed a service that no organization I know of could possibly perform. When I was Minister of Militia I personally saw to it that the prices charged were fair and just."

SIR JOSEPH FLAVELLE REBUKES HIS CRITICS

(Special to The Examiner.)

OTTAWA, Ont., May 30.—A rebuke to non-constructive criticism in the matter of Canadian war efforts was administered in the course of an interview by Sir Jos. Flavelle, chairman of the Imperial Munitions Board. Sir Joseph had particular reference to the British Columbia shipyard strike and to the charge that it was largely due to lack of leadership by the Board.

"People," he remarked, "overlook the fact that a great body of men are at present giving their time absolutely without renumeration to the direction of these industries."

Speaking generally of the work of the Board in Canada the chairman stated that 15 per cent. of the total expenditure of the ministry of munitions for the last half of 1917 had been made in Canada and 155 per cent. of all the 18-lb. shell for British forces on all fronts had been made here, and of other calibre shells there had been a proportionate output.

The Board, he said, had expended a total of $950,000,000.

"There should be praise instead of criticism," said Sir Joseph Fravelle.

Protest Against The Ghastly Slaughter

Prisoners Murdered By Germans and Finnish Troops

Canadian Press:

LONDON May 30.—(Via Reuter's Ottawa Agency).—A Russian wireless despatch says the central committee of Finnish workmen protests against the white terrorism of Finland, and states that 70,000 citizens, the majority of them social democrats, including 30,000 civilians, has been imprisoned and brutally treated. The ghastly wholesale slaughter of prisoners was committed by Finnish troops, assisted by Germans, in one day one hundred and fifty-eight women prisoners being killed. Many Sisters of Mercy of the Red Guard were killed without trial. Field courts martial are still condemning prisoners to death en masse, although the war is over. The Fininsh proletariate calls out to the civilized world in the name of humanity to stop this mad white terrorism.

"GET IT IN THE NECK"

Up Goes the Price of Men's Collars —25 Cents Each Now.

TORONTO, May 30.—All sorts and kinds of collars of Canadian or American rake are now retailing for 25 cents each in Toronto stores, and the dealers have had to pay the increased price of $2.00 a dozen since the 22nd of the month. Cotton scarcity is the cause of the rise, and the fact that it did not come earlier was due only to the fact that some firms had on hand a large supply of cotton, and were not obliged to purchase until recently. English collars stand at 30 cents.

One Yonge street dealer thought that prices in the States had also been raised. Dealers do not anticipate a rise in the price of shirts.

SENTENCE OF DEATH ON THOMAS MOONEY

Convicted of Murder In Connection With Bomb Explosion.

SAN FRANCISCO, May 30. — Thos. J. Mooney, convicted of murder in connection with the Preparedness Day bomb explosion here in 1916, has been re-sentenced to be hanged on an indeterminate date not less than sixty nor more than ninety days from this date, at St. Quentin prison.

Sewers On Princess And Nearby Streets To Be Built Soon

Messrs. W. W. Yale, J. O. Fife, Fred Holmes, H. Bonney, H. Castle and S. Brooks, composed a delegation from Princess street that reminded the Board of Works last night that south end sewers, some of them promised years ago, have not yet been constructed.

Mr. Yale spoke of the necessity of a sewer on Princess street, and Mr. Fife recalled the assurances of former Councils that the street would be given every service. On that expectation the street had been built up, and Mr. Fife said that he had been interested in the building of no less than seven houses.

The Board decided to undertake sewer work as soon as the City Engineer can get a working gang together. Princess, Prince Romaine and George streets constitute the present sewer programme. Full control is placed in the City Engineer's hands with respect to engaging a foreman and supervising the work.

Don't Suffer Longer From Indigestion

It is the Cause of Many Annoying Ailments—A Sure Cure

The cause of Sick Headaches, Biliousness and Coated Tongue, is Indigestion

People who suffer from these ailments can be quickly cured by taking Dr. Banta's Dyspepsia Tablets, which are a sure and a certain cure for Dyspepsia, Indigestion and Acidity of the Stomach.

These tablets are sold under a positive guarantee to do what it is claimed they will, and if they fail to give relief your dealer is authorized to refund the money.

They are sold at Lynch's drug store, 168 Hunter street. Mail orders attended to promptly. 4d th 115

SEEKS HIS BROTHER.

PTE. S. SYMONDS DESIRES INFORMATION OF THE WHEREABOUTS OF MR. R. SYMONDS.

Mayor Duncan has received a letter from Private S. Symonds, 311633, of the 35th Division, B.E.F., asking for information of his brother, R. Symonds, whom he has not seen for ten years. Pte. Symonds is in France and because of the uncertainties of life at the front, desires to get in touch with his brother, who is believed to have lived in Peterboro. Any person having information of Mr. R. Symonds is requested to notify the mayor.

CONTRACT ON THE TRENT CANAL HAS BEEN COMPLETED

Jordan Bros. Have Beautified the Waterway Over a Long Stretch.

Messrs. Jordan Bros. have just completed the contract for the supplying and planting of all the flowers required at the different locks on the Trent Canal System from the mouth of Lake Simcoe Lock No. 5, to the No. 7 Lock at the Lock's Bridge.

There are some twenty-one locks on which work has been done covering a route of practically 200 miles, and using between three and four thousand plants which were all grown in the Jordan Green Houses.

The work which was done by Jordan Bros., and Mr. Charles Clee, with the local Green Houses of this firm, is quite artistic and extremely satisfactory to the officials of the Canal.

REPAIRING done by experienced workmen, and genuine sole leather and other stock guaranteed.

Children's Hot Weather Hats

We have, as usual, a large and varied assortment of Children's Headwear, in Straws, Panamas and Wash Hats

Our styles are all smart and becoming, and will please every customer

W. E. LECH Manufacturing Furrier and Hatter

336 GEORGE STREET - - NEAR SIMCOE ST

WAR GARDEN BULLETIN

Issued by the Canada Food Board in collaboration with experts on the staff of the Dominion Experimental Farm.

Practical Daily Guide For Vacant Lot and Backyard Gardeners Enlisted in Greater Production Campaign.

CONTROL FLEA BEETLES.

The small dark coloured "flea beetles," one-twentieth to one-quarter of an inch in length, so-called from their habit of leaping or jumping, eat holes into the leaves of turnips, radishes, potatoes, tomatoes and other vegetables. They are most injurious in spring, when the young seed leaves are often visited by large numbers of the insects and quickly destroyed. The Potato Flea Beetle feeds upon the foliage of the potato, tomato, cabbage, cucumber, bean, tobacco, squash, etc. The Turnip Flea Beetle, also, occurs regularly in the vegetable garden. The Red-headed Flea Beetle is destructive to potatoes and beans. Infested plants should be promptly sprayed with an arsenical mixture containing either Paris green or arsenate of lead, or with Bordeaux mixture alone. The latter acts as a deterrent.

GREAT LAKES STEAMSHIP SERVICE.

Canadian Pacific Steamship "Manitoba" now leaves Owen Sound 10.30 p.m. each Monday for Sault Ste. Marie, Port Arthur and Fort William. Steamships "Keewatin" and "Assiniboia" will sail from Port McNicholl Wednesdays and Saturdays commencing June 1st.

Connecting train running through to Port McNicoll will leave Toronto 9 p.m. Saturday, June 1st, and each Wednesday and Saturday thereafter. 9d125

Barrie's

PETERBOROUGH

Ladies' Ready-to-Wear Dept.

Quality is always the best economy

Wash Skirts

at prices from

$1.25

all splendid value

Phone 340

New Spring Jewellery

Some of the latest designs for Spring 1918 are shown, as—

FOR LADIES

New Brooches in gold, gold filled and Silver
New Pendants. New Blouse Sets. New Ear Rings
New Wrist Watches

FOR GENTS

New Scarf Pins. New Sleeve Sets. New Waldemar Chains. New Wrist Watches.

SCHNEIDER'S

The Jewelers, George St.

Only a Few Days Longer

—OF—

Heintzman & Co's SALE

Of New, Artist-Autographed Grand, Miniature Grand Upright Grand, and Player Pianos

Friday, May 31st., will be the close of Heintzman & Co., fiscal year and this May Sale has been made an opportunity for offering special advantages to those contemplating buying a new Piano.

They are new Pianos, autographed by famous Operatic Stars, who have used them for their public recitals or in their homes. These endorsements, despite their distinguished character, are simply an added feature that does not cost you one extra cent.

The trend of prices for good pianos is upward instead of down. So, in urging you to take advantage of these remarkable values, we do so in the firm knowledge that it is the last chance you will have to pay less in a long, long time.

A small deposit will reserve any instrument for future delivery.

HEINTZMAN HALL - PETERBOROUGH

Royal Bank Bldg., Hunter St. B. H. Britton, Mgr.

STRAND

THURSDAY - May 30th

THE CLOCK

A Whirlwind Comedy of Thrills and Surprises

The Opening Chapter of the Celebrated Serial

MYSTERY SHIP

Matinee 10c - Evening 15c

Dawson Brothers

Ice Cream Parlours

Corner George and London Streets

Wish to Announce to their many patrons, that their Ice Cream Parlours are Open Afternoons and Evenings. We are the people who sell City Dairy Toronto Ice Cream. Ice Cream Bricks delivered to any Part of the City.

Your Holiday Smokes

Are all here waiting you at

Eddy Wright's

Union Cigar & Barber Shop

Drop in and enjoy your Favorite Cigar while we fix you up with the smile that won't come off.

PRESENTATION TO FIREMAN BURKETON

Fireman Joseph Burketon, who was married two weeks ago, was today presented with a fine chime clock by the Department. Fire Chief Grange made the following address on behalf of the Department:

May 30, 1918.

Mr. Joseph Burketon,

Peterborough Fire Department:

We, your fellow workers of the Peterborough Fire Department understand that you have recently joined the ranks of the Benedicts and feel that we should not let this opportunity pass for wishing you and Mrs. Burketon a long and happy married life.

Signed on behalf of Peterborough Fire Department,

C. GRANGE, Fire Chief.

Although taken completely by surprise Mr. Burketon made a suitable reply, thanking them for their valuable present thus showing the esteem in which they held him.

NOTICE TO PACKAGE DEPARTMENT EMPLOYEES.

THE PACKAGE DEPARTMENT WILL BEGIN OPERATIONS ON MONDAY, JUNE 3RD.

The Quaker Oats Company

2d-126-2365.

Baby's Photo

It is only a short time that you can call her mother's baby but a photograph keeps for all time the memory of those happy days.

We have a special style for baby which we would be pleased to have you call and see at

Moule

374½ GEORGE STREET

DIAMOND TRUTHS

The value of a Diamond is determined by its size, its cutting, coloring and symetrical proportions. An experience of over 35 years of buying and honest dealing has given me a reputation as a reliable Diamond dealer

Frank Clarke

GOLDSMITH HALL 170 Charlotte

HIGH GRADE SEED

For Your Vegetable Garden, Flower Garden, Lawn or Farm.

CALL AT OUR STORES

Peterborough Floral Co.

434-436 Water St. Retail Store 347 George St.

TELEPHONES—Greenhouse 1396 Residence 1447

House Cleaning Requisites

Disinfectants:
Formalin
Sulphur Candles
Crcolin
Formaldhyde
Candles
Copperas
Chloride Lime, &c

Moth Balls
Insect Powder
Camphor Flakes
Moth Proof Bags

We are head-quarters for your needs at house-cleaning time.

WARNE'S

CUT-RATE Drug Store

Phone 527 351 George St.

CITY AND GENERAL

TEMPLE SONGSTERS.

The Temple Songsters will practice this evening.

CHOIR PRACTICE.

St. John's Choir will practice in the church to-night at 8 p.m. Boys at 7:30.

RESORTS IN THE CANADIAN PACIFIC ROCKIES.

Banff, Lake Louise, Field and Glacier are in the heart of the Canadian Pacific Rockies and on the main line of the Canadian Pacific Railway.

dwtf.

BAGGAGE AND EXPRESS.

Express, baggage and carting of all kinds carefully and promptly attended to. Telephone 669. S. Kennedy, 434 Driscoll Terrace. 28d-123

BRITISH COLUMBIA CEDAR SHINGLES.

Canada's best brand. For sale by Fred H. Rowan, McGill street. 'Phone 851. d.t.f.-51

PIANO TUNING.

'Phone 595, the Greene Music Co., Charlotte Street, when your Piano requires tuning or regulating. All work guaranteed. dtf

BASKET SOCIAL.

Keep this date open, Friday, May 31st at 8 o'clock, Basket social in the Woodmen of the World Hall, George street. Proceeds Soldiers' Wives' and Mothers' Club. 24-125

AUCTION SALE

Of household furniture, etc., on Thursday, May 30th, at the home of Mrs. Wm. Braden, 305 Maitland avenue. The entire contents will be sold without reserve, including good rugs, beddings, etc. Sale 1.30 p.m. W. J. Hancock, Auctioneer. 4d-121

CHOICE SEEDLINGS.

Large shipment of Seedlings from The Black Nursey of Port Hope, including Tomatoes, Cabbage, Onions, Celery, Asters (mixed, whites, pink and purple), Verbenas, Zinnias, Stocks, Petunias, Phlox, Snapdragon, etc. Porter S. White Co. 'Phone 208. 2-d

LONDON HAT CLEANING AND SHOE SHINE PARLOUR.

We specialize in Cleaning, Blocking, Dyeing, and Steaming Hats. All styles for ladies and gentlemen. Gloves cleaned. All work guaranteed. Apply 826 George St. 28d-107

WE SELL AS WE BUY.

If you want to buy a Piano, Organ or Sewing Machine at first cost, plus a small margin of profit, come and see what J. W. Stuart, 372 Water Street, is offering during his spring sale. dtf

CLEANING, PRESSING, AND REPAIRING.

'Phone 1416 for Cleaning, Pressing, and Repairng. Goods called for and delivered promptly. Mrs. Read, 159 Rubidge Street dtf-7

ROOFING.

Slate, Tile, Felt and Gravel and all kinds of built up roofs by Alex. McLeod, General Roofing Contractor. 'Phone 775.

BICYCLES.

Ivanhoe, Hyslop and Crown Bicycles from $37.50 up. Saddles, Tires, Mudguards, and Coaster Brakes. Bicycles repaired. Millard's Bicycle Shop, Hunter St., near Aylmer. 'Phone 1256. dtf

LAWN MOWERS.

Easy running, keen cutting, ball-bearing Universal Lawn Mowers. The cheapest high-grade Mower on the market. Lawn Mowers Sharpened and Repaired. Oxy-Acetylene welding. Millard's Bicycle Shop, Hunter Street, near Aylmer. 'Phone 1256. dtf

EAT SLOWLY.

Chew your food until you can swallow it very easily. If you have to force the food down, you have not chewed it enough. If you swallow your food half chewed it will make your stomach work too hard. Sip all liquids slowly. Do not gulp them down. Do not take a drink of water while your mouth is full of food. Eat slowly, and get full benefit from the food you eat. The more you chew the less food you need.—Ontario Safety League.

SUMMER RESORTS IN ONTARIO

The Muskoka Lakes, Point au Baril and Georgian Bay Resorts; French and Pickerel Rivers; Rideau Lakes Severn River; Lake Mazinaw District and Kawartha Lakes are conveniently reached via the Canadian Pacific Railway. Particulars from Canadian Pacific Ticket Agents or W. B. Howard. dwtf

CONSERVATORY CLOSING CONCERT.

The closing concert of the Conservatory of Music will be held in the Grand Opera House on Friday evening, May 31st. A most attractive programme will be presented by artist pupils and members of the Faculty, which will demonstrate the calibre of the instruction afforded at this popular institution. The programme will consist of vocal, violin and piano solos, duos, selections by the junior and senior orchestras, chorus of children. Admission 25 cents. Seats may be reserved without extra charge. Plan opens Wednesday. 3d-124

LISTEN TO THIS

BUSINESS IS LIKE AEROPLANING THESE DAYS—To stop is to drop—therefore when prices advance it simply can't be helped. Three Wholesale Typewriter Firms advised us this morning that all previous prices had been cancelled and orders MUST be placed in ADVANCE if we wish our orders to be filled. They say that ANY TYPEWRITER WILL BE IN DEMAND soon. Isn't this enough to tell the wise? DO YOU NEED ONE? ORDER NOW—not tomorrow. NELSON'S TYPEWRITER CO. Phone 229. 172½ Hunter Street.

The ADAM in Community Plate

is the latest Community design, exquisitely simple and attractive. We shall be pleased to show you complete table outfits, or the separate pieces. Teaspoons, $6.00 the dozen.

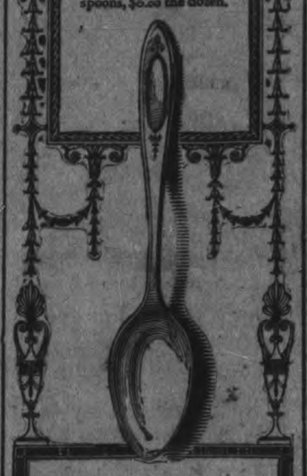

WARNE BROS.

Jewelers 325 George St.

BOYS WANTED.

AGED 14 TO 15. APPLY BRINTON CARPET CO. 12d-126-2370

CHOIR PRACTICE.

All Saints' choir will practice to-night at 8 o'clock.

MURRAY ST. BAPTIST CHOIR.

The choir will meet for practice to-night at 7:45. A prompt attendance is requested.

ORCHESTRA PRACTICE.

There will be a Conservatory Orchestra practice to-night at 8 o'clock sharp.

AUTOISTS IN COURT.

For speeding, Lorne Northey paid $7.60 in police court this morning, and N. Sukloff contributed $5 for having his tail lamp out.

HAS ARRIVED IN FRANCE.

Word has been received of the safe arrival in France of John J. Garvey, with the American Expeditionary Forces. He is a son of Mr. P. J. Garvey, Wescott street.

ADMINISTER CONFIRMATION.

His Lordship Bishop O'Brien will administer the sacrament of Confirmation at St. Mary's church, Lindsay, on Sunday next, at 9 o'clock.

AUCTION SALE.

On the Market Saturday morning, three delivery horses, two delivery waggons, one double, one single set of harness. J. F. Thornton, Auctioneer. 2d-126

BUTTER—BUTTER.

I will offer for sale 500 lbs. choice dairy butter at 45c lb., tomatoes 23c, corn 22c, peas 19, wax beans 20c, matches 5c. Food Controller allowance of sugar with each order. Call at the Clean, Sanitary Grocery Store. James R. Bell, 197 Hunter St. 'Phone 455. dtf.

DON'T FORGET THE LECTURE IN ST. JAMES' SCHOOL ROOM.

Friday evening at 8 o'clock Dr. Jessie Birnie will give her lecture, entitled "The Great Drama of Napoleon's Life" under the auspices of the Mothers' Association of St. James' church.

MARK STREET SOCIAL.

A sale of work and a social will be held in Mark street church Friday afternoon and evening, commencing at 3 p.m. Refreshments may be had at any time and a good tea will be served at the usual hour. Programme also. No admission fee. 2d-126-2375

GARDEN PARTY.

The Peter Robinson Chapter of the I.O.D.E. will have a garden party at Mr. Read's residence, 561 King street on Friday evening of this week, from three to seven, weather permitting. There will be a lingeries sale, and the proceeds will go to the Prisoners of War Fund.

GIRL GUIDES.

St. Alban's Girl Guides attended divine service in a body at St. John's church. Seats were reserved for them and a cordial welcome given by Rev. Canon Davidson, who spoke of the splendid work done in that parish. The Guides were led by Lieutenant Spence and the committee present were Mesdames Milby, Evans and Bugg.

DRAFTEES PHOTOGRAPHS.

Someone said "You are going to have a photograph made before you go, aren't you?"—and you promised. You and your family will be proud of that picture in years to come. Photographer Haynes is showing some pleasing styles at remarkably reasonable prices. The new Studio, 147 Hunter street. d.w.-tf

NOTICE TO FORESTERS.

All members of Local Courts of the Canadian Order of Foresters are requested to meet at the Foresters' Hall, Simcoe street on Sunday June 2nd at 3.15 p.m. sharp to attend divine service at Mark street Methodist church. East City, where Rev. Mr. Whattam will preach. As this is our annual church parade, every member is earnestly requested to attend.

A cordial invitation is extended to visiting brethren.

J. J. HARTLEY, D.D.H.C.R.

PLAYGROUNDS ASSOCIATION HELD A MEETING LAST EVENING

Mr. J. W. Worth Occupied the Chair —The Proposed Campaign

Enthusiasm and splendid attendance marked the meeting last night in the Public Library, of the Playgrounds Association. Mr. J. Worth, chairman of the Finance Committee, occupied the chair.

SUGGESTED CAMPAIGN.

Advertising and more advertising, was the principal clause of a clever suggestion made by Mr. Worth, for the raising of funds to carry on the Playgrounds. In his address to the Association, Mr. Worth reminded the meeting of the pledged word of the people to the soldiers that we would look after the children and wives. Now, we must remember what our duty is; remembering the restraining influence of properly organized and supervised play, the education imparted under pleasant conditions. Remember that over half the children who used to attend the playgrounds last year were those of soldiers from homes which now lack the disciplining influence of a father.

THE CAMPAIGN.

Mr. Worth suggested that before starting an active canvass, a thorough advertising campaign must be undertaken. Rather than heap up expense a mutual benefit scheme might be feasible by which the leading firms might be asked to donate a portion of their advertising space to the playgrounds campaign and aims. This co-operative scheme would result in advertising the firms as well as the playgrounds campaign. Mr. Worth suggested a house to house canvass.

NO CANVASS

The scheme suggested by Mr. Worth was adopted with the exception of the house to house canvass, regard being taken for the fact that the ladies have only just completed one for the rags and waste paper, and for the fact that during the registration of man power most of the ladies will be employed. The rest of the scheme will be followed and will be supplemented by a canvass for members and funds. Each canvasser will be supplied with a paper signed by Mr. Worth authorizing him to canvass for funds for the Playgrounds Association.

WAR VETERANS INTERESTED.

The President and Secretary of the War Veterans' Association were present and were in sympathy with the movement, and will bring the matter up at the meeting on Monday night, to see in what way they can help the association.

WILL ALSO HELP.

Commandant McElhiney assured the association of his support in any way he could help.

WEDDING BELLS

DUNLOP—CLARK.

Last evening at seven o'clock at the St. Paul's Manse, Melville Dundop, of Dunsford, Ontario, was united in marriage to Mina May Clark, 102 Dublin street. The happy couple were unattended and will reside on Mr. Dunlop's farm at Dunsford.

WALLBRIDGE—BISSONNETTE.

A quiet but pretty wedding took place yesterday morning at St. Michael's Cathedral, Toronto, when Rev. Father Trayling united in marriage Robert J. Wallbridge, of Toronto, and Mary C. Bissonnette of Peterboro. The bride looked charming in an old rose dress with hat to match, and worse, a sunburst, the groom's gift, and a bouquet of lily of the valley. She was given away by Mr. M. L. Quigley of Toronto, and attended by Miss Anna Gough and Mr. Arthur Wallbridge, brother of the groom. During the nuptial mass solos were rendered by Mr. Arthur Leitheuser, with Mrs. Coffey at the organ.

SAGER—KIMBALL

A quiet, but pretty wedding took place last evening of Irene Kimball eldest daughter, of Mr. and Mrs. W. Kimball, 565 Harvey street to Mr. Montwood Sager, of Deseronto. The bride who was unattended, looked charming in a dress of pale blue silk crepe-de-chine and corsage bouquet of bridal roses andd carnations. After the ceremony, which was conducted by the Rev. Rowand of St. Andrews, they returned to the home of the bride which was prettily decorated with carnations and sat down to a dainty supper after which the evening was pleasantly spent. The many presents which the bride received showed the high esteem in which the bride is held, including hundred dollar cheque from her mother and father. Mr. and Mrs. Sager, will reside in Deseronto.

Music & Drama

THE HEART OF WETONA.

The Heart of Wetona, a stirring four-act Indian play, was enthusiastically received by a large audience at the Grand Opera House last night. Full of thrilling situations, with a charming love story interwoven, the play was presented in a masterly manner by a talented troupe. Miss Belle Mitchell, in the title role won the hearts of her audience, and was supported by a very strong cast.

BANK CLEARINGS FOR THE WEEK

Clearings week ending 30th May 1918—$587,047.

Same week last month—$666,388.

Same week last year—$671,787.

Same week 2 years ago—$483,400.

DOCTORS HAVE RETURNED HOME

Dr. C. H. Amys, Medical Health Officer for the city, and Dr. T. N. Green, Medical Officer of Health for the Township of North Monaghan, have returned from the Hamilton Convention.

RAILWAYMEN WANT A WAGE INCREASE

(Canadian Press Despatch.)

MONTREAL, May 30.—General all-round increase in wages of all Canadian railroad employees in all branches, in conformity with the recent award announced by Director-General McAdoo, of the United States Railroad's Administration, has been asked of all Canadian roads. Representatives of various branches and brotherhoods have waited on W. A. Neil, Secretary of the Canadian Railroads War Board, with this end in view. No definite action has been decided by the Board.

HAVELOCK CORRESPONDENCE

Havelock, May 29.—Miss M. McWilliams is spending a few days in Toronto with friends.

Mr. and Mrs. Morrow of Peterboro have taken up residence in town.

The Relief Committee held a business meeting on Tuesday night of last week at the home of Mrs. (Dr.) Holdcroft when it was arranged to have a tag day on Saturday, June 1st.

The Women's Auxiliary of St. John's church, met last Wednesday afternoon at the home of Mrs. Bush.

The Girls' Guild met Thursday afternoon at 2.30 o'clock, at the home of Mrs. A. Peeling.

Mrs. Wesley Hart visited her sister Mrs. Fleming, at Hastings, on Wednesday.

Mr. R. F. Covert was in Hastings, Wednesday, on business.

Miss Mabel Beatty has been engaged as clerk in F. J. Squires' general store.

Miss Grace Anderson of Belmont, and Miss Gertrude Longmuir of Trent Bridge, were successfully operated on for appendicitis at Mrs. Cummings' hospital last week by Dr. Holdcroft, and are both doing well.

Pte. Archie McIntyre of Hamilton, visited his family here for a few days last week.

C. P. R. Constable J. W. Sandback, has been sent to Havelock to fill the vacancy caused by the removal of Constable Greenham to Smiths Falls. Mr. Sandback will shortly remove his family here.

Mr. Bruce Copp left last week to visit friends in the northwest provinces and British Columbia, hoping that the change may benefit his health.

Pte. Louden Butters of the Royal Air Force, Toronto, formerly of town, was in town recently, the guest of Mr. and Mrs. B. Haig.

Mrs. Cousens has returned from visiting friends in Toronto.

Mr. Nick McNichol of Toronto is spending a few days in town renewing old acquaintances.

Rev. Father Edward O'Neil of Uxbridge, was in town for a few days last week, the guest of his sister, Mrs. Jos. O'Brien.

Mr. and Mrs. George Hitchins, and children, have returned home to Peterboro after a short holiday in town, the guests of Mr. and Mrs. William Hitchins.

Mrs. Wesley Hart has received word from her son, Lieut. Ray Merrill, stating he is at present in the Prince of Wales Hospital in London, England.

Miss Lilla Riley of Kingston, a former Havelock girl, who has been training as a nurse in the general hospital, Kingston, graduated last week. Her many friends in town extend congratulations.

Pte. Ryerson Wood, who is at present taking a non-commissioned officer's course for sergeant's stripes, visited in town last week.

Mrs. Donald Lloyd and son Donald, of Toronto, spent a few days in town last week, the guests of Mrs. Overend.

Mr. W. J. Bryans of Toronto, spent the week end with his parents here.

Miss Kennedy of Toronto, is the guest of her cousin, Miss Olive Rose.

Mr. and Mrs. J. E. Carr of Toronto, are now in charge of the C. P. R. restaurant here, Mr. Seaforth having resigned to accept a position as a brakeman on the C.P.R.

Mr. and Mrs. E. Dart and family, who have resided in town during the winter months have gone to their summer cottage at Sharbot Lake.

Mrs. Vandervoort is visiting with friends in Colborne.

The annual meeting of the Belmont Women's Institute, will be held in the town hall, Belmont, on Thursday afternoon, May 30th, at 2 o'clock.

The Trent River Creamery in town, under the direction of G. A. Renwick, is now in full running order, and 2700 lbs. of first class butter is being shipped weekly to the city markets. The cream is collected by Mr. E. J. Leeson.

Havelock Court of Revision will be held in the council chamber on Monday, June 3, at 7.30 o'clock in the evening.

Belmont's Court of Revision was held at the Armstrong House on Saturday morning last, at 10 o'clock.

Mr. and Mrs. W. A. McMaster, of Lindsay, spent the week end in town, the guests of Mr. and Mrs. Wm. Ritchie.

Mr. and Mrs. H. F. McNichol, and little daughter, Allie, spent the week end in Toronto.

Mrs. Wm. Hogg and daughter, of Trenton, are the guess of her sister, Mrs. Sexsmith.

Mrs. McNichol returned home to Toronto on Friday after spending the past two months in town, with her son, Mr. H. F. McNichol.

Miss Madge Curtis of Toronto, spent the week end at her home here.

Mr. Ross Butterell, C.P.R. despatcher of Toronto, was in town on Monday, attending a meeting of the Masonic lodge here.

Mr. and Mrs. Ronald McKee and children, Alf and Ruth, and Mr. McKee, Sr., of Peterboro, were the Sunday guests of Mr. and Mrs. A. O. Sawyers, motoring here.

Mr. Ernest Watson of Peterboro, spent the week end at his home in town.

Mrs. Thos. Butters of Toronto spent the holiday with her sister, Mrs. Ben Haig.

The members of the Rebecca Lodge of the I.O.O.F. here motored to Springbrooke on Sunday to attend the services there.

A number of the members of the Masonic Lodge from the neighboring towns were in town on Monday night to attend the meeting of the chapter held at the lodge rooms here.

MINOR OPERATION ON THE BRITISH FRONT

(Canadian Press Despatch.)

WITH THE BRITISH ARMY IN FRANCE, May 30.—Last night produced no big infantry action along the British front in Flanders. By minor operations west of Merris the British advanced a section of about 200 yards. Beyond this there was little to record.

A SIMPLE PLAN.

Street Department Fills the Ruts in the Road.

Ald. Weir, chairman of the Board of Works, last night mentioned the value of keeping a horse and waggon for the sole purpose of going over the roads and filling them in. He told Street Commissioner Evans that the work was showing good results. All the streets have not been doctored, but the work is gradually extending.

OIL DISCOVERY NEAR SUDBURY

Special to The Examiner:

SUDBURY, May 30.—Great excitement has been caused among the community of the Sudbury district by the news of an oil discovery south of Lake Wahnapitae.

FOWLER'S PEBLO GLASSES

HASTE WITHOUT WORRY

Wise men make haste but never worry They usually hasten to Dr. Fowler for their glasses, therefore they have no cause for worry. Let Dr. Fowler do all the worrying, he guarantees his "Peblo" lenses, and his guarantee guards you from all worry.

CONSULTATION FREE

A. A. FOWLER DOCTOR OF OPTICS Phm. B. Toronto University

EYESIGHT SPECIALIST with NUGENT DRUG COMPANY

RESTORE THE NATURAL SIGHT

Social and Personal

Fathers McLaughlin and Cloran, of St. Patrick's, will preach a mission next week at Ennismore.—Catholic Register.

Martin E. Killoran left on Thursday last for Kingston to enlist in the Canadian Expeditionary Forces.

Mr. and Mrs. G. J. Jopling announce the engagement of their daughter, Pearl, to Mr. Roy Thurston Patterson, the wedding to take place June 12th, 1918.

Mr. and Mrs. G. Walter Green, left for Ottawa today to say good-bye to their son, Pte. Geo. Green, of the Tank Battalion, who is shortly leaving for overseas.

Mrs. A. L. Loveley, Detroit, and little daughter, Dorothy, are visiting at the home of her father, Mr. P. J. Garvey, Wescott street.

Mrs. Wallace Nesbitt gave a delightful buffet luncheon in honour of her guests, which included Mrs. (Judge) Huycke, of Peterborough.—Mail and Empire.

Mrs. Frank Hooper of Edmonton, (nee Marie Lee, of Peterboro) and two little daughters, Mary and Frances, is home on a visit to her parents, Mr. and Mrs. John Lee, of Jackson Park, and at present is the guest of her sister, Mrs. Adam Cox, 188 Douro St.

Miss Violet Stevens, Grace Hospital, Detroit, is spending her holidays with her parents, McDonnel street.

Mrs. Hamilton (nee Ruth McFayden) is visiting Mrs. C. S. MacLelland en route for New York to meet Captain Hamilton, who is returning from the front.

Mr. and Mrs. R. G. Kingan and Mr. and Mrs. Dickson Hall returned yesterday from a motor trip to Toronto.

Mr. T. Q. Quartermaine was the guest to-day to Sergt. and Mrs. Fawcett, Lakefield.

Mr. Arthur Amys, Miss Annette Amys, and Mr. Guy Quartermaine, took Mr. Amys new launch up to Stoney Lake this morning.

Dr. Scott, is in Hamilton, attending the Medical Convention.

Miss Florence Scott, returned last night from several days' visit in Toronto.

Miss Gladys Mulholland, returned last night from Toronto.

Dr. Alex Robertson, is in Toronto today.

Dr. and Mrs. Harvey, left yesterday for Hamilton.

You must use twice the quantity of ordinary low-priced tea to produce the same strength of infusion that Salada yields and then you do not get that delicious Salada flavour.

PORT HOPE TEAM DEFEATED GROVE SCHOOL.

The T.C.S. team from Port Hope, defeated the Grove team at cricket yesterday at the Grove by a large score.

Residental and Business Properties in Good Demand

PEOPLE must be housed and business enterprises accommodated, so the good old staid buying and selling of Residental and Business Properties goes on in Peterborough. Specially so since there has been little building these few years of war, which was thought would knock the bottom out of Real Estate.

To Buy and Sell Use the Daily Examiner Want Ads.

whose power has increased to nearly the 6,000 mark each day.

The cost is trifling.

14 PAGES
PAGES 1-6

The Evening Examiner

Copies Printed during April 149,585
A Daily Average 5,753

VOL. LX. No. 127 PETERBOROUGH, FRIDAY, MAY 31, 1918 PRICE TWO CENTS

Portraits of Men As Men Are

It's a Matter of Business—
No fuss or bother. Just Phone for an appointment.
A few moments of your time—that's all.
See the special display in the Studio Show Cases.

Ivey
STUDIO
140½ Hunter Street

Open from 7 a.m. to 1 p.m.

Paris Cafe

We are pleasing more people every day.
Everything to your liking—A la Carte service.
Every delicacy in season.
"Specials" every day.
Ice Cream and Soft Drinks

NOTICE—All persons, in ordering their food, ought to consider the need of Great Britain and her Allies, and their armies, for wheat, beef, bacon and fats, and that the Canada Food Board desires the public to do everything in their power to make these commodities available for export by eating as little as possible of them and by making use of substitutes and avoiding waste.

WAR GARDEN BULLETIN

Issued by the Canada Food Board in collaboration with experts on the staff of the Dominion Experimental Farm.

Practical Daily Guide For Vacant Lot and Backyard Gardeners Enlisted in Greater Production Campaign.

TRANSPLANTING.

This is a good time for transplanting and much care has to be exercised in bringing the tender growths out into the open air. Cabbage, cauliflower, Brussels sprouts, celery and tomatoes should be purchased rather than grown from the start in the amateur's garden. When buying plants, care must be taken to see that there is plenty of soil in the box and that there is a large root system.

Work swiftly in the garden, making the holes with the hoe or with a round stick. When the plants have been placed in the hollows press the soil just enough to give the roots thorough contact with the earth, allowing no air spaces to remain under the surface. A cloudy day or just before nightfall is the best time for transplanting.

If the gardener has started his own plants indoors in seed boxes or pots, they should be "hardened off" before being set out in the garden. That is to say, they should be placed at open windows and given less and less water until they are finally taken out. The boxes must not be allowed to become so dry, however, that the plants wilt. After a few days, the plants can be left outdoors uncovered all day, and even on mild nights. Then they are ready for transplanting. The hardening process requires about two weeks.

Remove water spots from a dress by dampening in lukewarm water; then place a piece of cloth over the water spots on the right side and press until both pieces of material are dry.

McDERMID & JURY
E. L. PAYNE
Two sizes, 50c. and $1.00.

FRENCH STILL HOLD OUTSKIRTS OF SOISSONS

Germans Claim to Have Captured Thirty-Five Thousand Prisoners—Enemy is About Eight Miles From the Marne—"A Bigger Drive is yet to Come".

BRITISH CARRY OUT SUCCESSFUL RAID

Canadian Press:

Friday Morning Bulletin.

PARIS, May 31.— The French still hold the western outskirts of Soissons as well as the left bank of the Crive River. In the centre the fighting has not diminished in intensity. The Germans have occupied Fere-en-Tardenois and Vezilly.

35,000 Prisoners.

LONDON, May 31.— The Germans are about eight miles from the Marne. Berlin claims to have taken thirty-five thousand prisoners.

A Bigger Drive.

LONDON, May 31.—The Daily Mail says a bigger push is yet to come. That the Germans have not used over one-third of their reserves.

Thursday Evening Bulletin:

Successful Raid.

BRITISH HEADQUARTERS IN FRANCE, May 30.—We carried out a most successful raid at Neuvill Evitasse penetrated six hundred yards, finding many dead and wounded from the bombardment. In the fighting that followed another two hundred were killed.

Epidemic in Spain.

MADRID, May 30. —An epidemic resembling la grippe is sweeping over Spain. There are one hundred and fifty thousand cases in Madrid alone.

Raids Repulsed.

AMERICAN ARMY IN FRANCE, May 30.— Last night the enemy was very active against our troops in the Lorraine region. A raiding party attempted to break our line, but was repulsed, leaving dead and several prisoners.

The Crop Situation In The West Is Critical

No Justification For the Optimistic Reports, Says C. W. Peterson—The Farm Help Now Available is of Very Inferior Quality

LABOUR IS THE REAL PROBLEM

OTTAWA, May 31.— C. W. Peterson, deputy fuel controller, has just returned from an extended visit to the Prairie Provinces on official business. While West he conferred with the various Provincial Governments and fuel administrators regarding coal supplies and the "buy-your-coal-early" publicity campaign which is now in full swing west of Lake Superior. He attended a conference of coal mine operators at Calgary, of which increased production and better preparation were the main features. In the absence of serious labour troubles, he says, it seems likely that the lignite mines of Alberta will be able to cope with the added burden of supplying Manitoba and Saskatchewan with domestic fuel next winter.

Commenting on the crop situation Mr. Peterson stated that to make estimates of probable crop production at this stage when the grain has hardly been seeded was, of course, absurd, but he was unable to find any justification whatever for the highly optimistic reports that seemed to have found their way into the newspapers of the East. If pressed for an opinion he could only say that the crop situation generally appeared to be very critical indeed.

Asked as to the labour situation in Western Canada, Mr. Peterson stated that the smaller farmers seemed by unusual exertions to have been able to get their crops seeded within the safe time limit. On the larger places, however, the situation was rapidly becoming intolerable.

"How even a fair crop is to be harvested this year with the class and volume of labour now available in the country," added Mr. Peterson, "is a puzzle. I hardly like even to speculate on it. The real problem seems to be the general inferior class of farm labour now available and the attitude of the men towards their employers."

Uses of Turpentine.

Turpentine, either in resinous form or in spirits, has a household value. A child suffering with the croup or any throat or lung difficulty will be quickly relieved by inhaling the vapor and having the chest rubbed until the skin is red and then being wrapped about with flannel moistened with fiery spirits. Afterward sweet oil will save the skin from irritation. In the case of burns and scalds turpentine has no equal. It is the best dressing for patent leather; it will remove paint from artists' clothes and workmen's garments; it will drive away moths if a few drops are put into closets and chests; it will persuade mice to find other quarters if a little is poured into the mouse holes; one tablespoonful added to the water in which linens are boiled will make the goods wonderfully white; a few drops will prevent starch from sticking; mixed with beeswax it makes the best floor polish, and mixed with sweet oil it is unrivaled as a polish for fine furniture; the latter mixture should be two parts of sweet oil to one part of turpentine. Some physicians recommend spirits of turpentine, applied externally, for lumbago and rheumatism. It is also prescribed for neuralgia of the face.—Woman's Home Companion.

Women No Longer Slaves.

Korean women are no longer slaves of their husbands as in former days, but are ready to assert their rights. Many of them, no longer depend on their husbands for support as of old, but try to obtain their own living by engaging in various branches of industry. Some of the younger women have gone to Japan of late to work in factories, and whenever invitations are issued by factories in large cities such as Seoul and Pyongyang for girls or women, the applications invariably exceed the number required. There is no doubt that this is largely due to the growing economic pressure felt by the Korean people but it is also partly due to the sense of independence that their women-folk now entertain. The time does not seem to be remote, when the Korean woman will be as independent as their Japanese sisters.

Take "Cascarets" If Headachy, Bilious And Constipated

Best for liver and bowels, bad breath, bad colds, sour stomach.

Get a 10-cent box.

Sick headache, biliousness, coated tongue, head and nose clogged up with a cold— always trace this to torpid liver; delayed, fermenting food in the bowels, or sour, gassy stomach.

Poisonous matter clogged in the intestines, instead of being cast out of the system is re-absorbed into the blood. When this poison reaches the delicate brain tissue it causes congestion and that dull, throbbing, sickening headache.

Cascarets immediately cleanse the stomach, remove the sour, undigested food and foul gases, take the excess bile from the liver and carry out all the constipated waste matter and poisons in the bowels.

A Cascaret to-night will surely straighten you out by morning. They work while you sleep—a 10-cent box from your druggist means your head clear, stomach sweet and your liver and bowels regular for months.

Warning.

For the benefit of automobile users we will repeat the warning not to run an internal combustion motor in a closed garage under any circumstances, says the Scientific American. Contrary to the general impression, the gas that produces such sudden and fatal result has no odor whatever, and a surprisingly small percentage of the gas is fatal. Moreover, in most cases the gas gives absolutely no warning of its presence and the victim has no chance, the first sign of its presence being a sudden, total and helpless collapse.

What appears a saving in price is actually an extravagance when you buy ordinary poor tea. Salada yields twice as many cups to the pound, hence its economy.

Bring Your Dimes and Dollars to

M. FINES
REMOVAL SALE

Prices on Mens', Women's and Children's Ready-to-Wear Clipped Close to the Bone

WE MENTION JUST A FEW LINES. IN SOME CASES THE QUANTITY IS LIMITED. SO LOSE NO TIME. WE COULD NOT RE PLACE MANY OF THE ARTICLES AT THE PRICES BELOW. IT WILL BE TO YOUR A DVANTAGE, THEREFORE, TO BUY ALL YOU CAN FOR FUTURE NEEDS. OUR LOSS WILL BE YOUR GAIN.

LADIES' BARGAINS

SILK GARMENTS—For summery weather. Something new and stylish. Just received from New York:

LADIES' SILK SUITS—In plain and colored stripes, well and fashionably made. Just received from New York. Saturday these Suits go at..... Half Price..... **$10.98**

LADIES' SILK DRESSES — In Santug. Colors, grey, blue and champagne, fashionably made. Saturday will be sold Half Price..... **$10.98**

LADIES' KNITTED SILK SUITS—Cool and dressy, for summer wear. Saturday price will be about..... Half, or..... **$15.00**

LADIES' SILK WAISTS—A big variety, in different styles and colors... Easily worth $2.50. Saturday.. **$1.25**

LADIES' KNITTED SHORT.... DRAWERS—Worth 50c, for..... **29c**

LADIES' BOOT SILK STOCKINGS—In black and White..... Worth 70c, for..... **35c**

LADIES' SILK HOSE—In all... colors. Worth $1.00, for..... **39c**

LADIES' WAISTS—In striped.. Voile. Worth $1.50 and $1.75, for.. **79c**

20 DOZEN WHITE VOILE WAISTS—Different designs. Worth $2.50,.. for..... **98c**

LADIES' WHITE WASH SKIRTS — With fancy pockets..... Worth $1.75, for..... **98c**

LADIES' SILK SKIRTS—In grey, blue and black. Worth $10.00,..... for..... **$4.49**

LADIES' MIDDY SUITS—Plain white. Worth $4.00 and $5.00,..... for..... **$1.25**

LADIES' NIGHT GOWNS — Trimmed with lace and embroidery..... Worth $1.25 and $1.50, for..... **79c**

MILLINERY BARGAINS
Everything in our Millinery Department to be sold regardless of profits. Come and see what we have prepared for Saturday Shoppers..... PANAMAS..... **98c**

CHILDREN'S BARGAINS

CHILDREN'S MIDDIES—Ages 5 to 14. Worth 75c..... **39c**

CHILDREN'S PETTICOATS— Worth 50c, for..... **25c**

CHILDREN'S SILK MERCERIZED COTTON STOCKINGS—In black, white, grey and champagne..... Worth 50c, for..... **35c**

COATS' CELEBRATED THREAD —Saturday, while they last..... **5c**

MEN'S BARGAINS

This Sale will be the last chance that men will have during the war of buying Serge Suits at the price we have them marked down to.

MEN'S 18-OUNCE BLUE INDIGO DYE SERGE SUITS—All wool and guaranteed. Well worth $40.00 and $50.00. While they last..... **$24.98**

MEN'S MERCERIZED STOCKINGS— In black, grey, white, cream and... tan. Worth 50c, for..... **25c**

MEN'S SILK TIES—All new and attractive. Worth 50c and 75c,..... for..... **25c**

MEN'S RAINCOATS—Cheaper than anywhere else in the city. Come and let us prove what we say. Priced... up from..... **$2.98**

THERE WILL BE MANY HUNDREDS OF SIMILAR BARGAINS DURING THIS REMOVAL SALE WHICH CANNOT BE MENTIONED HERE. IF LOW PRICES APPEAL TO YOU, CROWDS OF PEOPLE SHOULD BE ENCOURAGED TO BUY AHEAD FOR FUTURE USE AND SAVE MONEY. STORE OPEN THURSDAY AND SATURDAY EVENINGS.

M. Fine's Big Removal Sale

309 George Street - Opposite Barries'

FINE HOSTEL OPENED FOR TORONTO TROOPS

Salvation Army Provides Splendid Quarters For Soldiers at the Corner of King and Church Streets

TORONTO, May 31. — Hostels for soldiers have become essential adjuncts to city life in the present war dispensation, and with the opening of the new Salvation Army Hostel on the corner of King and Church streets, Toronto, has now two of the finest of these institutions in existence.

The opening ceremony, which took place on Wednesday, was a bright and happy occasion, as all S. A. occasions are. Mayor Church after partaking of a lavish luncheon with many other prominent citizens, emerged from the side door at 2 o'clock, followed by those citizens, with bare heads and tight waistcoats, and, proceeding to the front entrance on King street, his Worship flourished a key and straightway declared the building open.

Nothing Too Good For Soldiers.

"Nothing is too good for the soldiers," said Lieut.-Col. George H. Williams, in the course of the speeches that followed.

"Does that include Rosedale?" interjected the Mayor.

It can be said, however, that there is nothing better in Rosedale than the new S. A. Hostel for Soldiers.

It has all the appointments of a first-class hotel—without the first-class bill next morning. At this hostel a soldier can secure a single bed in a room to himself for one dollar per night, or five dollars per week.

Prices Are Moderate.

He can have a semi-private room for 40 and 50 cents, or he can sleep in a sumptuous dormitory, as sweet and neat as an hospital, for 30 cents per night with a free shower bath and recreation room included.

As for "the eats," not even a Kiltie could complain. With a cup of tea for three cents, and victuals at an equally moderate price, a frugal soldier might almost secure bed and breakfast for 50 cents under S. A. auspices. And if, perchance, he honestly has not "the price," he need not go bed-and-breakfast-less.

Once a German Rendezvous.

There is more than a touch of irony in the fact that this palatial billet for British soldiers was once the rendezvous of Toronto's elect German "citizens." In the pre-war days those Teutons in exile foregathered in this hostel to drink to "Der Tag," and, under the influence of lager, to dream of a world of kultur and "Deutschland Uber Alles."

This is one of a chain of S. A. hostels for soldiers that will stretch across the Dominion for the benefit of the mass of soldiery that is fluctuating back and forth between the battlefield and the home vases.

There is already a similar institution at Kingston, Ont., which has proved a great benefit to the passing soldier. The Toronto Hostel is under the management of Commandant and Mrs. Watson.

Hon. Dr. Cody Speaks.

The first speaker at the opening ceremony was Hon. Dr. H. J. Cody, Minister of Education, who said he brought greetings and good wishes from Premier Hearst, who he said, had always been interested in the work of the Salvation Army. Dr. Cody said that every effort to give the departing and returning soldiers a welcome and a home should be encouraged. He was glad that the Salvation Army had never separated humanitarian activities from its spiritual activities. No power was sufficient to make men and women new again like the old power which they proclaimed so fervently. He was sure that the hostel would find a great field for its activities and that the sign of the Red Triangle and the S. S. would be harmonious signs which would stand for the same service to the men in khaki.

Tribute From Police Chief.

Col. Grasett, Chief of Police, paid a a tribute to the work of the Salvation Army in connection with the "seamy side" and the "underworld" of city life, with which the police were so intimately acquainted. As an old soldier who had experiences of some rough billets in the old days Col. Grasett thought the new soldiers had fallen upon happier days.

Mr. G. A. Warburton, General Secretary of the Y.M.C.A. said he was present as an evidence that there was no such thing as competition between the Red Triangle and the S. A. Hostel. Christian men should approve of all things that were excellent, and he regarded the Salvation Army as one of the most efficient agencies for doing good. It gave visibility to Christian helpfulness. Every form of Christianity should express itself in practical service.

Rev. Dr. W. H. Hincks, representing the Methodist church, said he believed in a Christianity that took a lonely man by the hand and shook the loneliness out of him.

Good Wishes From Military.

Col. G. H. Williams represented Col. Bickford, and Mr. O'Connor wished the hostel every success in behalf of the Great War Veterans. Commissioner Richards also spoke.

Among those present at the luncheon were: Controllers Robbins and Maguire, Dr. Steele, Chairman of the Board of Education, J. D. Laidlaw,

May we supply you with your Moth Preventatives and Disinfectants

We have a large and well assorted stock including:

Moth Flakes, Moth Bags, Moth Balls, Cedar Flakes, Formaldehyde & Formaldehyde Candles and other disinfectants such as:—
Roll Sulphur, Sulphur Candles Cloride of Lime, Kreso Coppeias, Thyno-Cresol, Zenoleum, Crude Carbolic Acid etc.

McDERMID & JURY'S
The Safe, Satisfactory Druggists
The Rexall Store
COR. GEORGE & CHARLOTTE

Dr. J. T. Gilmour, Salvation Army officers present were: Col. J. MacMillan, Brig. Frank Morris, Lt.-Col. Robert Hargrave, Brig. Gideon Miller, Commissioner Charles Lowton, Brig. Robert Sandall.

CATTLE MARKET

Union Stock Yards—Receipts yesterday 31 cars, with 71 cattle, 275 calves, 1368 hogs and 45 sheep and lambs.

With a very light run of fresh cattle in yesterday and a little livelier demand for anything in the market, it was not difficult to clean up all left-overs and fresh stock at prices steady to firm with Wednesday's market. The decline of the earlier markets this week seem to have definitely run its course and the market yesterday looked a shade better than the past two days.

Stockers and feeders were firm and a little better enquiry.

All small stock firm.

Hogs steady.

Heavy steers	$15.00 to $15.50
Choice butcher	12.50 15.00
do medium	11.50 12.00
do common	10.75 11.25
Heifers good to choice	12.50 14.50
Butcher cows, choice	9.25 12.00
do medium	7.00 7.50
Bulls, choice, heavy	10.00 12.00
do good	9.25 9.75
do light	7.00 8.00
Canners and cutters	6.25 8.00
Feeders, 900 to 1,000 lbs.	11.50 12.50
Stockers, 750 to 800 lbs.	10.50 11.25
do med., 600 to 700 lbs	10.00 10.50
do light, 600 to 650 lbs	8.00 8.50
Grass cows	9.00 9.50
Milch cows	90.00 125.00
Calves	10.00 15.75
Lambs	18.50 22.00
Sheep light	16.00 18.00
Hogs, fed and watered	20.00
do. off cars	20.25
do. f.o.b to shippers	19.00

Destroy Bed Bugs

Post's Bed Bug Poison is the best and most reliable remedy to kill bed bugs.

Apply to infected places with a brush, and with one application you will get rid of this pest.

Sold at LYNCH'S DRUG STORE, 168 Hunter street, Peterborough.

3d-27-29-31

GREAT LAKES STEAMSHIP SERVICE.

Canadian Pacific Steamship "Manitoba" now leaves Owen Sound 10.30 p.m. each Monday for Sault Ste. Marie, Port Arthur and Fort William. Steamships "Keewatin" and "Assiniboia" will sail from Port McNicholl Wednesdays and Saturdays commencing June 1st.

Connecting train running through to Port McNicoll will leave Toronto 3 p.m. Saturday, June 1st, and each Wednesday and Saturday thereafter.

9d125

LIVE POULTRY WANTED

Highest Market Prices Paid for all good fat stock delivered here at the Storage as follows: Hens, Chickens, Turkeys Ducks, Geese.

WM. SCOTT & CO., Ltd.
Cold Storage - Peterborough

TORONTO METAL Co.
Dealers in all kinds of Metals, Scrap Iron, Bottles and Rubbers
We buy and sell Second-hand Clothes and Furniture.
4 Lansdowne St., Peterboro
Phone 664.
We Buy all kinds of Boots and Shoes.

Sensible Men and Women

do not keep surplus money in their homes or carry it around in their pockets.

They put it in the Savings Bank so that it may earn more money for them.

Decide, now, to let us help you to save. Interest paid every six months.

Paid-up Capital $ 6,500,000
Reserve Fund - 12,000,000
Resources - - 130,000,000

THE BANK OF NOVA SCOTIA

T. W. FRASER
Manager Peterboro Branch

CHINA PAINTING

Mrs. Langley McCarthy
Teaches Biscuit's New and Beautiful Work in China Painting.

Barbeau's Cartage

All kinds of Moving and Carting by careful and experienced men. A Lorry and a Piano Wagon has been added to our equipment which will enable us to give better service than ever to our Patrons. Satisfaction Guaranteed. We have just added new furniture van. Largest in the city Household effects moved with care.

A. BARBEAU,
PHONE 1017 85 GLADSTONE AVE

Winnipeg Travellers Get Chance to Study Hinterland

New Ontario's immense forest reserves and seat of Provincial Colonization Scheme of Great Interest

The traveller nowadays wants something more than formal seat space; and the well established service of the Canadian Northern to Western Canada affords ample opportunity for thought. The immense stands of merchantable timber, the untold wealth in water power, and the great commercial and agricultural possibilities of Northern Ontario should be matters of common knowledge to Canadians. Modern trains of standard and tourist sleeping cars and coaches leave Toronto Union Station at 10.00 p.m. Mondays, Wednesdays and Fridays, connecting at Winnipeg for all points in Western Canada.

For Tickets, Reservations, Literature and Information, apply to Thos. Marks, Insurance, Peterboro, or write W. B. Fairbairn, G.P.A., 65 King St. E., Toronto.

CANADIAN NORTHERN

Railway Time Tables

GRAND TRUNK RAILWAY

7.00—For Lakefield.
8.25 a.m.—For Hastings, Campbellford, Stirling, Madoc, Belleville, Deseronto, Napanee, Kingston, Brockville, Montreal.
9.20 a.m.—For Lindsay, Orillia, Collingwood, Midland, Penetanguishine, North Bay, Toronto, Hamilton Niagara.
12.03 p.m.—For Millbrook, Lindsay, and Port Hope, making direct connections at Port Hope for Toronto arriving Toronto 3.55 p.m.
12.05 p.m.—For Lakefield
12.07 p.m.—For Millbrook, Lindsay, Port Hope, and all points on the main line, east and west. Direct connections at Port Hope with International Limited for Toronto, Detroit and Chicago.
2.00 p.m.—For Hastings, Campbellford, Stirling, Madoc, Belleville, Deseronto, Napanee, Kingston and Brockville.
5.40 p.m.—For Lindsay, Orillia, Midland, North Bay, Toronto.
9.19 p.m.—For Millbrook, Port Hope, Belleville, Kingston, Brockville, Montreal and Boston.

CANADIAN PACIFIC RAILWAY
CORRECTED JAN. 21, 1918.

GOING EAST—
**4.50 p.m.—Indian River, Norwood, Havelock.
11.53 p.m.—Kingston, Smith's Falls, Montreal, Quebec, St. John, N.B. Boston and New York.
1.15 a.m.—Norwood, Havelock, Tweed, Perth, Smith's Falls and Ottawa.
**12.53 p.m.—Norwood, Havelock, Tweed, Perth, Smith's Falls, Ottawa and intermediate points.

GOING WEST—
8.13 a.m.—Toronto, Owen Sound, Guelph, Goderich, Hamilton, Buffalo, St. Thomas, London, Chatham, Detroit and Chicago.
8.27 a.m.—Myrtle and North Toronto.
**4.38 p.m.—Toronto Hamilton, Brantford, Buffalo, New York, Guelph, Galt, Woodstock, London, Detroit and Chicago and intermediate points between Peterborough and Toronto.
**3.50 a.m.—Lindsay Orillia, Port McNichol, and intermediate points.
**5.45 p.m.—North Toronto and West Toronto and intermediate points.

*Daily **Daily except Sunday.

The Woman Who Changed

By JANE PHELPS

THE NEW CAR IS CHRISTENED

CHAPTER LXXX.

The next morning I called Evelyn. She had already heard from Clark and had consented to go.

"It will be awfully jolly," she said, "I saw him go back in the car, yesterday, and it is a peach."

It was.

A high powered touring car with an especial body. It could seat five comfortably, but really was designed for only four. The seat in the tonneau was built up very high in the back, so that no wind struck the back of one's neck when riding. The front seat was lower, but also protected.

"Will you take the front seat beside me?" Clark asked as we stood on the walk. "Mrs. Reeve and your brother can entertain each other."

Just a suspicion crossed my mind, but I at once dismissed it.

Had he asked Evelyn with that thought in mind? Did he plan to have me sit with him?

"I'll ride with you, going, then change with either David or Evelyn coming back," I said as I let Clark help me to my seat.

"That's a good idea," Evelyn said. "You can come back with me, then your brother can sit in front with Mr. Huntington."

We started off in great good spirits. We rode far out in the country, then stopped at a little road house—a quaint little place, set back from the road, surrounded by trees and vines, with every available space filled with flowers - old fashioned, kitchen garden flowers.

A Real Country Luncheon.

I never had seen the place, before, and was delighted with it. Clark ordered the luncheon. We were too busy looking around the yard to pay any attention to what he ordered so it was all a surprise.

We had great, foamy pitchers of milk to drink a cold roast chicken, hot biscuits and honey, then luscious strawberries with cream so thick we could scarcely pour it from the dainty little blue-and-white pitchers.

It was all delicious, and we ate boyishly said he was "full enough to bust."

After we had rested a while on the broad verandah, Clark told us to pick all the flowers we wanted; he had made arrangements with the dear old lady who owned the place. She came out while we were doing as he said, and she helped us. Such a wonderful looking car as it was when we finally started toward home. Flowers on our laps, in front of us on the floor of the car, and on the seat beside us.

I made up my mind to tell George of the place. He and I would drive out, some Saturday or Sunday, and have luncheon. He couldn't help but be charmed with the quaint place and the delicious food.

I rode with Evelyn, going back. Just why Clark had cared who sat beside him, I couldn't understand, for he had hardly spoken all the way out—was busy driving the car.

"Trying to get used to it," he said. He was a very fast, although I do not think a particularly reckless, driver. But the machine was a different make from either of the others he owned and he was interested in its management.

An Unwelcome Meeting.

We were within a couple of miles of home when I saw a machine approaching us. Someway, it looked familiar. Then, just as we passed each other in a cloud of dust, I saw that it was our car, and that George and a woman swathed in veils were the occupants.

I said nothing, although I knew that Evelyn had also recognized George. I only hoped that David had not. He had been talking animately with Clark, when they passed; both cars were going at such a high rate of speed that I hardly believed he had noticed who was driving the other car. I knew if he had I should be in for a bad half hour when we reached home.

I felt sick. In a way, I suppose I should have thought that George had just as much right to take a woman for a motor ride as I had to go with Clark. But, someway, it seemed so different. He never would take me anywhere during business hours; he always objected when I wanted to go in the touring car. Then I wasn't alone with Clark, and he was with that woman, whoever she was. Another thing, too: George didn't care. He wasn't the least bit jealous of me. And I DID care, I WAS jealous. I wished I could make him feel about me as I did about him. I would be sure he loved me, if I could. Now I thought sometimes he cared a little for me, and again that he cared not at all.

It was a full hour before dinner, when Clark drew up to the curb. Evelyn lived further down-town. He would drop her afterward.

David and I were loaded with the lovely flowers, when we climbed the steps, and so, laughing and seemingly care-free, we bade Clark and Evelyn good-bye. I immediately called for vases to arrange the flowers before they would wilt, and I kept Annie with us until they were all arranged to my liking. David had no chance to say anything private.

To-morrow—David speaks his mind.

Index to Inside Pages

War News.
2—Australians Take Prisoners in Fighting in Macedonia.
French Say German "Ace" Airman Was Over-rated.
5—British Losses Reviewed in the House of Commons.
7—The Roll of Honor.
Military News.
General.
3—United States Liner St. Paul Sinks at Pier.
4 and 5—City News.
6—Editorial.
8—Baseball and Other Sports.
9—News of Lake Marine.
Dominion Parliament.
10—On Th
News of Interest to Women.
11—Board of Pensions' Commission Report Considered by Special Committee.
12, 13 and 14—Financial, Mining and Commercial News.
15—Condensed Advertisements.
16—Eaton's Advertisement

All for 2 Cents

Every morning The Mail and Empire gives a complete history of the previous day throughout the world.

But it not only gives you all the news. It contains also special magazine features (including always the celebrated "Fourth Column") that makes one wonder how so much can be sold for only 2 cents.

The Mail and Empire.

read every day, will keep you well informed concerning all the world's happenings.

$4.00 Per Annum by Mail. $5.00 Delivered.
Order through dealer, local paper or direct.
THE MAIL AND EMPIRE, TORONTO.

"The National Smoke"
WILSON'S
BACHELOR
Delightfully fragrant and pleasing, particularly after dinner. A smooth, rich, mellow, satisfying cigar
3 for 25¢
ANDREW WILSON & CO TORONTO AND MONTREAL

AWFUL ATTACKS OF HEART TROUBLE

EASED BY SECOND DOSE OF
Milburn's Heart and Nerve Pills

One of the first danger signals announcing something wrong with the heart is the irregular beat or violent throb. Often there is only a fluttering sensation, or an "all-gone" sinking feeling, or, again you may experience a smothering sensation, gasp for breath and feel as though about to die.

In such cases the action of Milburn's Heart and Nerve Pills in quieting the heart, restoring its normal beat and imparting tone to the nerve centres, is, beyond question, marvellous.

Mrs. Frank Arseneau, Newcastle, N.B., writes: "I have awful attacks of heart trouble for the past five or six years, and as I had tried many kinds of medicine without getting any better, I decided to give Milburn's Heart and Nerve Pills a trial, and to my surprise I found ease from the second dose. I continued taking them until I had used six boxes, and now I feel as well as can be.

"At present my sister is taking them for nervousness, and finds great comfort by their use."

Milburn's Heart and Nerve Pills are 50c a box at all dealers, or mailed direct on receipt of price by The T. Milburn Co., Limited, Toronto, Ont.

A BROKEN TYRANT.

The Statue of Napoleon Serves as a Symbol.

There is a statue in the Corcoran Gallery of Art in Washington that repays study in these strenuous days. It will restore high ideals and demonstrate again the truth that unbridled ambition is foredoomed to failure. It is the statue of a man old, sick, powerless, alone, prisoner, dying—Vela's presentation in marble of the last days at St. Helena of that almost-conqueror of the western world, Napoleon I.

Napoleon sits in an armchair with a pillow at his back and his feet resting on a cushion. His dressing-gown lies open, showing one sunken and emaciated shoulder. A thin lock of hair strays carelessly over his forehead; his hands rest, listless. But his face! In that look of his out over the imprisoning seas is the pent-up story of his life.

"I was the man of iron," the look says; "yet here I am like this, and I don't, I can't comprehend."

In his lap lies a map of Europe, just as probably it now lies constantly before another tyrant trying to slaughter his way to a Pan-European empire.

"I was the great conqueror," that forceful chin and set line of mouth maintain. "I forced the haughty Austrians into my hand. I, a notary's son, bargained with the Spanish Bourbons and beat them. Prussia, the Rhine provinces, Bavaria, Italy, Holland, Switzerland, these too I brought under my sway. I could have made a French lake of the Mediterranean, if—" And there the upper part of the face takes up the story.

"I am bewildered; I don't understand," say the blood eyes. "This map shows just how I was to proceed. What cared I for a million lives, or [illegible] I would rather

FLEET FOOT

ARE SO ATTRACTIVE AND COST SO LITTLE

FLEET FOOT Shoes are the most stylish Summer shoes you can put on your feet. They are easier and more comfortable, too, and they cost less than any other, comfort, style and wear considered.

Ask your dealer to show you the "Fleet Foot" line—the many attractive styles for men, women and children—the most complete line of summer Footwear ever made.

None genuine unless stamped "FLEET FOOT" on the sole.

The best shoe dealers sell "Fleet Foot"

CANADIAN CONSOLIDATED RUBBER CO. Limited

HEAD OFFICE MONTREAL

DOMINION RUBBER SYSTEM

28 Service Branches throughout Canada

215

Alinerva—Isn't it strange, mother, that all the heroines in novels marry poor men?

Mater—Yes, my dear, but that is fiction.—Judge.

Of all things hateful
Most to me
Is he who uses
Etc.
—Milwaukee Sentinel.

"Why did she break the engagement with Tom?"

"She advised him to be economical, and he started by getting her an imitation diamond."—Philadelphia Bulletin.

"And are you sure she is not in?" He asked, unsatisfied.
"I have her word for it," was all The little maid replied.
—Judge.

OPERATION FOR APPENDICITIS.

Mrs. J. A. Ballantyne, Sturgeon Falls, Ont., writes: "My husband was treated for appendicitis and the doctors ordered an operation. But he would not consent to an operation and began the use of Dr. Chase's Kidney-Liver Pills. Since doing so he has had no need of an operation or even of a doctor, as the trouble has completely left him. I cannot find words to speak our gratitude for his cure."

Renew your subscription.

Good News to Housekeepers

Keep your rags and other junk for Low & Co. We will pay you from 3 1-2 to 4c. per lb. for rags; 7 1-2c. for rubber; 18 to 20c. a lb. for copper; 5c. per lb. for lead and zinc; scrap iron from 75c. to $1.25 per cwt.

Either drop us a line by mail or ring 607 or 766 at nights and we will call for them.

Orders for coal taken now.

LOW & COMPANY
242 Simcoe St. and 385 Bethune
Phone 897 Nights and Holidays 786

LUMBER

BUILDERS' MATERIALS of all kinds Shingles, Scantlings, Joist and Bill Stuff, Mouldings, Casings, Base and all kinds of Finish. Boxes and Box Shooks, Slabs and Mill Wood.

Alf. McDonald Estate
POINT ST. CHARLES MILL

LUTHERAN MISSIONS.

To inform the women of the neighborhood of the approach of the hour for worship is one of the objects of a vigilance committee organized in certain Lutheran mission stations in India, a land where clocks are few. Another object is to see that the women are properly dressed for the service.

SAGE TEA TURNS GRAY HAIR DARK

It's Grandmother's Recipe to Bring Back Colour and Lustre to Hair

That beautiful, even shade of dark, glossy hair can only be had by brewing a mixture of Sage Tea and Sulphur. Your hair is your charm. It makes or mars the face. When it fades, turns gray or streaked, just an application or two of Sage and Sulphur enhances its appearance a hundredfold.

Don't bother to prepare the mixture; you can get this famous old recipe improved by the addition of other ingredients at a small cost, all ready for use. It is called Wyeth's Sage and Sulphur Compound. This can always be depended upon to bring back the natural color and lustre of your hair.

Everybody uses "Wyeth's" Sage and Sulphur Compound now because it darkens so naturally and evenly that nobody can tell it has been applied. You simply dampen a sponge or soft brush with it and draw this through the hair, taking one small strand at a time; by morning the gray hair has disappeared, and after another application it becomes beautifully dark and appears glossy and lustrous. This ready-to-use preparation is a delightful toilet requisite for those who desire dark hair and a youthful appearance. It is not intended for the cure, mitigation or prevention of disease.

Straw In Brickmaking.

Everyone is familiar with the story of how Pharoah commanded his taskmakers to increase the burdens laid on the Israelites by withholding from them the straw wherewith to make bricks; and doubtless many have wondered wherein the hardship lay. By most people, probably, the view has been held that the straw was added as a binding material, much as hair is used in mortar; but such an explanation is scarcely satisfactory when it is remembered that the straw fibre is a very weak one. Alexander Findlay says in his "Chemistry in the Service of Man":

"About fourteen years ago it was found by Dr. E. G. Acheson, to whom we owe the discovery of carborundum and the process of making artificial graphite, that when clay is mixed with a dilute solution of tannin, it becomes much more plastic, and the strength of the dried brick is, moreover, greatly increased. Although straw does not contain tannin, it was found that when straw is treated with water, the extract obtained has the same action on clay and the hardness of the brick being greatly increased."—Popular Science Monthly.

FOR SALE

LOTS

On The Late Senator Cox Homestead

Beautifully Situated

Apply—437 GEORGE ST.

THERE'S NOTHING

More Impartial than Fire!

It comes to men in all conditions of life—it attacks every kind of building and burns all kinds of contents.

Water may stop its course at times, but only Fire Insurance will settle for the damage by both Fire and Water!

See us about your Fire Insurance without delay.

Davis-Thompson Company
LIMITED
Insurance and General Agency
PETERBOROUGH, ONTARIO
433 George Street. Phone 40

COWAN'S MAPLE BUDS

A dainty Solid Chocolate

The great national sale of Maple Buds demonstrates the fact that "Quality" is their best advertisement.

Only the finest and most expensive ingredients are used in the manufacture of these dainty, solid, chocolate buds.

Further, the skillful handling they receive imparts that clean, fresh and highly palatable flavor that won instant popularity.

Manufactured in Toronto, Canada

A-19

BARNUM AND JENNY LIND.

How the Great Showman Secured the "Swedish Nightingale."

The site of Iranistan, with its Moorish towers and minarets, was engraved upon the letterheads of P. T. Barnum and was the one thing which attracted Jenny Lind when he wrote seeking to engage her for an American tour. In fact, she confessed that it was this picture that determined her coming to America.

Jenny Lind contracted to come to America in 1849, the "Swedish Nightingale" agreeing to sing at 150 concerts for $25,000, all traveling expenses paid. After she arrived in America Jenny Lind asked Mr. Barnum when and where he had heard her sing, and upon receiving the answer that he had never had the pleasure of seeing her before in his life, she asked, "How did you risk so much money on a person whom you never heard sing?"

"I risked it," gallantly answered Mr. Barnum, "on your angelic character and reputation, feeling that you would please the American public."

Then began a campaign of advertising to prepare the people for the appearance of Jenny Lind. Two hundred dollars was offered as a prize for an ode entitled "A Greeting to America," to be sung by Jenny Lind, and the award was won by Bayard Taylor. No singer who has ever appeared in the country has secured more enthusiastic welcome than Jenny Lind, all because of the genius of P. T. Barnum.—Joe Mitchell Chappie in National Magazine.

Growing Old by Degrees.

Growing old has many stages. You can remember the time when in reading your favorite author you were disgusted to find that he had made his hero forty years old, and you wondered how he could be guilty of imputing romance to such an unconscionable age. By and by, even though you found forty years to be the old age of youth, you were solaced by the thought that it was the youth of old age, and still later you will wonder where youth ends and old age begins.—Neal Brown in National Magazine.

Tax Disastrous to Drama.

The proposed extension of the amusement tax now levied upon variety houses, motion picture theatres and circuses, so as to apply to the dramatic stage, has evoked strong protests from many sides. The tax has already forced one circus to close its doors, after an existence of many years, and has driven a number of cinematograph houses out of business. The theatre managers declare the tax will be even more disastrous for legitimate drama.

The Honeymoon.

The honeymoon has no definite duration, but is longer or shorter according as the temper of the high contracting parties determines, or their relatives, or the weather, or the mode, or the comparative cost of traveling and staying at home. Briefly, it is that interval during which the man, going out in the morning, remembers his kiss and forgets his overshoes as distinguished from the interval during which he remembers his overshoes and forgets his kiss.

Dinners in the Old Days.

Dinner was a substantial affair in the reign of the maiden queen, who was by no means indifferent to the pleasures of the table. The first course on great occasions, says a contemporary, would probably be wheaten flummery, stewed broth, spinach broth, gruel or hotenpotch. The second consisted of fish, among which we may note lampreys, stockfish and sturgeon, with side dishes of porpoise. The third course comprised quaking puddings, bag puddings, black puddings, white puddings and narrow puddings. Then came veal, beef, capons, humble pie, mutton, marrow pasties, Scotch collops, wild fowl and game. In the fifth course all kinds of sweets, creams in all their varieties, custards, cheese, cakes, jellies, warden pies, junkets, syllabubs, and so on, to be followed perhaps by white cheese and tansy cake; for the drinks, ale and beer, wine, sack and numerous varieties of mead or metheglin, some of which were concocted out of as many as five and twenty herbs and were redolent of sweet country perfume.

No Joke.

A. A. S. claims that a man will steal all the postage stamps he needs from his employer, and think nothing of it. But if he sees a street car conductor knock down a nickel he thinks he ought to notify the company.

Still on the Job.

"The old-fashioned door-knocker seems to have gone out of style," remarked the Observer of Events and Things, "but, don't make any mistake, opportunity is still on the job."

Don't Suffer Longer From Indigestion

It is the Cause of Many Annoying Ailments—A Sure Cure

Indigestion is the cause of Sick Headaches, Biliousness and Coated Tongue.

People who suffer from these ailments can be quickly cured by taking Dr. Banta's Dyspepsia Tablets, which are a sure and certain cure for Dyspepsia, Indigestion and Acidity of the Stomach.

These tablets are sold under a positive guarantee to do what it is claimed they will, and if they fail to give relief your dealer is authorized to refund the money.

They are sold at Lynch's drug store, 168 Hunter street. Mail orders attended to promptly. 50c. per box. 3d-27-29-31

A Bitter Disappointment.

"When I was in Paris," remarked the collector of curios, "I discovered in a bookstall a volume which I knew at first glance to be of extraordinary value. I could scarcely believe my good luck. Breathless, I inquired the price of the dealer. Just think of it! I could have had that treasure for a song!"

"Well, why didn't you get it?"

"Never could sing a note in my life," cried the collector, bursting into tears.

Japan's Goldfish.

An old goldfish breeding station in the outskirts of Tokio, Japan, has a pond area of 44,000 square feet and an annual output of about 500,000 goldfish, in addition to which golden carp and common carp are grown. Ten persons are employed in the branches of the work, and six varieties of fish are handled.

Ready For It.

Young Wife—Don't you admire a man who always says the right thing at the right time?

The Spinster—I'm sure I could if I ever have the pleasure of meeting such a man. — London Illustrated Bits.

Discouraging.

Mother—Why, Ethel, you mustn't be sad on your birthday. What is it?

Ethel—Well, Tommy'll be eight next month, and then he'll be a year older than me again, and I've tried so hard to catch him up. — London Punch.

NEW NAPOLEON STORY

LATEST TRADITION SAYS HE WAS SHOT IN AUSTRIA.

Amazing Tale Is Now Unfolded to the Effect That a Devoted Double of the Emperor Gave Himself Up and Died on St. Helena—Napoleon Himself Died Visiting Son, It Is Said.

Every student of Napoleon is ready to declare on oath that the emperor died on May 5th, 1821, in his narrow chamber at Longwood, St. Helena. A storm was rolling over the island prison, and on its wings, muttering "France—Army—Head of the Army—Josephine!" the most dazzling genius of the modern world passed out of life. To this history posterity has adhered.

We have another and far stranger one to unfold.

Napoleon died, not at St. Helena, but in Austria. He died, not in his bed, with the faithful remnant of his followers beside him, but shot by an Austrian sentry. He died, not as Napoleon, but as an obscure refugee from Italy.

How can we make good a tale so extraordinary?

Napoleon had a double. This double, his very image, had more than once been employed by the emperor to pose for him in one situation or another; sometimes to test the truth of some new story of plot against the great man's life—plots more numerous than history in the main is aware of. To the imperial police the double was known both by sight and by name, though they were not always, of course, in the secret of his comings and goings.

Well, the day comes when, after Waterloo—and the drums of the Old Guard have rolled the dirge of the last march of the last army of Napoleon—the fallen emperor, the cup finally at his lips, must sail, an exile, to the rock in the Atlantic. But he does not sail! It is the devoted double who gives himself in charge to Captain Maitland of the Bellerophon (the Bully Ruffian of the sailorman); the double who settles down with Bertrand, Montholon, Las Cases, to the appalling dreariness of St. Helena.

And Napoleon? What becomes of him? Napoleon, more or less transformed in style and appearance, withdraws secretly to Florence. In Florence he purchases the shop and little business of an optician, and forthwith enters on the most extraordinary phase of the most extraordinary career in Europe. He gains the esteem of the neighbors. The disguise of the Man of Destiny must have lacked something, for they perceived in him a notable likeness to Napoleon, and familiarly bestowed on him that name which had shaken empires. Then, one day, on a sudden, Signor "Napoleone," optician, disappeared. The little shop was closed and shuttered; the little man so curiously resembling the victor of Austerlitz, the victim of Waterloo, no longer stood behind his counter or gossiped in his doorway. Florence, in brief, beheld him no more.

To the new King of France, however, Signor "Napoleone," before departure, had addressed a letter, the contents of which filtered somehow from the throne; and to buy the silence of those persons who had become aware of this missive Louis XVIII. distributed among them a large sum of money. Almost in the same hour a small and rather corpulent individual, fifty years of age or thereabouts, is fired at and killed by a soldier of the Emperor of Austria while attempting to scale a wall of the park of Schoenbrunn. It was at Schoenbrunn, readers will remember, that Napoleon's son and hope the gentle young Duke of Reichstadt, languished—neglected by his careless mother, Marie Louise—in the most wretched of gilded captivities Napoleon, always pining for sight and sound of the boy, had stolen to Schoenbrunn to see him.

Not unnaturally, the affair of the sentry's bullet made some stir at the French Embassy. Not unnaturally, the Embassy decided to say nothing whatever on the subject. There is yet a little to relate. The civil registers of the village in Lorraine where the emperor's double was born carry the following legend: "Died at St. Helena," and the date is precisely that of the death of Napoleon. Let it be added that an English lady of the aristocratic world, received in audience at St. Helena by the dethroned monarch of Europe (to whom, in his imperial days, she had been presented at the Tuileries), protested formally that she failed to recognize him in the prisoner of Sir Hudson Lowe.

This story has not, until to-day, been printed in English, and in only one other language in Europe has it ever seen the light. What a subject (were he still among us) for the pen of the elder Dumas, who gave us the most fascinating of all histories of the Man in the Iron Mask—though there is not a word of truth in it!

This most mysterious narrative of Signor "Napoleone," optician of Florence, and the Emperor Napoleon's thrice-attached double, who dies contentedly for his master on the rock in the Atlantic, is surely romantic enough for the most imaginative pen that ever yet has sought to transmute fable into fact. But there is at least one question to which, we fancy, the majority of readers would like an answer: Who, then, wrote the "Memorials of St. Helena"—Napoleon's testimony to mankind? Was it the work of his double?

Birds In Winter.

Though birds have a much higher temperature than a man's—man's is 98, while theirs is 107—they suffer cruelly from the winter cold. In a mutton country it is not uncommon to find sheep with dead birds fastened on their backs. The little, cold creatures snuggle in the sheep's wool to get warm, their feet become entangled in the fleece, and they starve to death.

Forsook Medicine for Literature.

Henrik Ibsen, the Norwegian dramatist, at the age of twenty was a medical student at the University of Christiania. Before receiving his degree a play from his pen was produced at the National theater, with such success that Ibsen concluded he would do better in the realm of literature than in that of medicine.

Stalled.

A writer in the New York Evening Post wants a day set aside for returning borrowed books. So far as our experience goes, all the days in the year are set aside in that respect, and are so thoroughly side-tracked that they never get on the main line.

A preparation for restoring natural color to gray or faded hair, for removing dandruff and as a hairdressing. Is not a dye. Generous sized bottles at all dealers, ready to use. Philo Hay Co., Newark, N. J.

High Quality

SEED CORN

For Sale at

The Peterboro Creamery

377 Aylmer St. Phone 650

Dairy Supplies

For the Dairy Utensils you can't afford to use anything but the best. All our supplies are made in our own shop, by hand, which means better material and better workmanship.

Milk Cans, Creamery Cans, Cream Cans, Milk Pails With or without Strainer Milk Pans, etc.

We have a Complete Assortment and a large stock. The Best is the Cheapest."

ADAMSON & DOBBIN

175 Simcoe Street : Peterboro

Important Notice To Motor Car Owners

Notice is hereby given that on and after June 1st, the undersigned have agreed to sell Gasoline at the uniform price of 37c per Gallon strictly for cash, until further notice.

The terms for all Repairs and work at our respective Garages will also be strictly cash.

(Signed)
GILLESPIE GARAGE,
BANKS' GARAGE, C. R. Banks
MANNING GARAGE,
Per W. S. Howson
A. R. BROWN
J. E. LILLICO
WHITE & ACKFORD,
Per T. ACKFORD
DUFFUS GARAGE.
J. R. PULKINGHORN

Quite a Change.

"Percy is getting used to public speaking, isn't he?"

"Oh, yes. I remember when you could hardly get him to stand up, and now you can hardly get him to sit down."

Women and Hats.

"Aren't some of the hats women wear absurd?"

"Yes," replied Miss Cayenne, "and yet when some people put them on they do look so appropriate."

The Poor Poet.

"My husband never gets what he should for his poetry," said the poet's wife, with a tinge of sadness.

"Oh, don't be too hard on him," replied the girl absentmindedly.

NERVES ARE EXHAUSTED

When you have frequent headaches, feel discouraged and down-hearted, cannot rest and sleep well, and find appetite fickle and digestion bad, you may know that the nerves are in bad condition. Don't wait for these symptoms to become chronic but start in early with the use of Dr. Chase's Nerve Food and head off disaster.

FOR SALE

FOR SALE—GOOD COOK STOVE. ("Kitchen Pride"). Apply 270 McDonnel Street. 2d-126

FOR SALE—ONE $1,000 VICTORY Bond. Apply box 2345 Examiner. 3d-125-2345

HOUSE ON MARGARET AVE. — all conveniences, front and back stairs and mantle, immediate possession. Apply at Examiner for address.

MIXED WOOD FOR SALE, SHORT or 4 ft. length. Phone 544, ring 13. 28d-118-2073

SHORT CUT WOOD FOR SALE—Orders taken at the Peterboro Lumber Company's office 163 Hunter St. Phone 545. 6d-122-2209

FORD CAR FOR SALE—FITTED with double Radus and Shock Absorbers, in good condition. Apply 379 Water St., or phone 1329. 6d-122

PRIVATE SALE OF HOUSEHOLD furniture. Apply 121 Brock St. 3d-125-2328

FOR SALE — PIANO IN BRAND new condition, attractive price for cash. Apply N. Routley, Cor. Park and Brock. 3d-125-2327

FOR SALE — ONE PURE BRED Rhode Island Red Rooster, price $2.50. 5 McGill St. 3d-126-2367

FOR SALE—ONE DAVENPORT $20 one kitchen cabinet $15, one kitchen range $15, coal and gas range combined, almost new $45, refrigerator $15. Apply 491 Parnell St. 2d-126-2358

FOR SALE—ONE EVENRUDE OUT board motor also six hole range with water front and reservoir and couch. Apply 515 Albert St. 3d-126-2372

FOR SALE—CAMPING OUTFIT IN good condition. Apply Examiner for address. 6d-126-2360

FOR SALE—TOP BUGGY, SET OF single harness, new 20 ft. ladder. A. B. Ross, 264 Stewart St. 2d-126-2359

FOR SALE — ONE ALMOST NEW single top waggon, 3 doors, can be seen at 233 Lake St., or will be sold on market, Saturday. 2d-126-2357

FOR SALE — LIGHT DEMOCRAT in good condition. Apply 45 Crescent St. 2d-126-1w23-2353

FOR SALE—TENT 12'x12' WITH 6 wall, set 5 lb. computing "Brantford" scales, sugar bin (double) ice cream cabinet, syrup perculator, 3 large white light shades and double wrapping paper cutters. Apply from 6 to 8 p.m., at 555 Bethune street. 3d125 mws 1238

PERSONAL

PRIVATE CLUB
MARRY RICH—HUNDREDS ARE ANXIOUS.
ENCLOSE STAMPED ADDRESSED ENVELOPE TO
E. P. ISHERWOOD,
ISHERWOOD P.O., ONT

Cottagers and Campers

Can save supplies from me away cheaper than elsewhere. Furniture, Dishes, Cutlery, Stoves, Tinware, Garden Tools, Saws and other Tools, Lamps, Second-hand Carpets, etc. Big stock of Military Boots at half. Highest price paid for second-hand clothing.

JOSEPH SMITH,
200 Aylmer. 'Phone 308.

$1,600	buys a six-roomed, modern house, good garden, near factories.	H. J. McCannan 140 Simcoe PHONES 749—772
$2,300	buys a seven-roomed, modern house with furnace, very central, east of Stewart, south of Charlotte.	
$3,200	buys a double brick house, modern except furnace, seven rooms in each, west side.	

FOR SALE

FOR SALE—HOUSE, 389 QUEEN STREET. Apply to D. J. Lundy, 58 Hunter Street. dtf-53-319

WILL SELL REASONABLE SEVEN roomed house, all conveniences. Apply at once on premises, 209 Simcoe Street. 6d-124-2294

FOR SALE—CAMP COTTAGE SITuated on canal north of Smith St.; easy walking distance; good road for driving. Apply 639 George St. 3d126 2381

FOR SALE—NEW MODERN HOUSE —never been occupied, immediate possession; has hardwood floors, a large verandah, with good view of the river. Corner lot, on Chester street; south end, close to car line. Price $3100; small cash payment down; easy monthly payments on balance. Apply Box 2376 Examiner Office. 6d126 2376

TWO SMALL HOUSES SOUTH AND one in north end, on terms of $100.00 down and $10 monthly.

GOOD BUSINESS MAN'S HOME — within 5 blocks of the post office; must be sold; immediate possession. Hot water heating, etc.

THREE HOUSES TO LET.

Peterborough Realty Co.
124 Hunter St. Phone 242

TO RENT

TO RENT—FURNISHED FLAT — ground floor. Apply evenings to Suite 2, Stevens Apts., 631 George street. 3d126 2377

TO RENT—THREE UNFURNISHed rooms; conveniences; central. Apply at Examiner for address. 3d125 2279

TO RENT — FURNISHED BEDroom, with accommodations, for light house keeping. Apply Examiner Office for address. 3d-125-2340

TO RENT—WAREROOMS IN GRAND CENtral, formerly occupied by Mr. John Edgar, immediate possession. Apply 457 George St. dtf-510

TO RENT — 219 CARLISLE AVENue; six rooms; three piece bath; light, large garden. Moderate rent. 3d126 2378

TO RENT — FURNISHED ROOM, five minutes walk from Quaker Oats. Apply Examiner for address 3d-126-2362

HOUSE IN EAST CITY TO LET— Apply Examiner for address. 3d-125-2344

TO RENT—FURNISHED ROOMS, with light house-keeping, conveniences if required. 273 Dalhousie. 6d-123-2240

SMALL 5 ROOMED HOUSE WITH 3 piece bath and furnace, just north of C. G. E., $13.50. Apply box 2334. 3d-125-2334

ROOM TO RENT — FURNISHED, with or without board, all conveniences and telephone. Apply 379 Park St. 3d-125-2322

WANTED

WANTED—SMALL POWER BENCH DRILL —half-inch capacity. Must be in good condition. Apply Examiner Office. 4tf-81

WANTED—A MEDIUM SIZED REfrigeraton. Apply Examiner for address. 3d-126-2361

WORK WANTED — YOUNG MARried man wants employment as janitor or driving delivery rig. Apply Examiner for address. 3d-126-2363

WANTED—A COUPLE TO OCCUpy unfurnished rooms, very central. Apply Examiner for address. 3d-2311

FOR RENT—A NICE APARTMENT; central, gas stove, kitchen cabinet, hardwood floors, cool in summer time. Apply Examiner. 6d-124-2318

WANTED—ROOMS AND BOARD by three young men, office hours. Apply box 2321 Examiner. 3d-125-2321

BOARD WANTED BY MAN — IN south end preferred, east of George street, near the Exhibition grounds. Apply at Examiner for address or write Box 2379 Examiner. 3d126 2379

THE WANTS WILL HELP

What do you want most? Would you be glad of the chance to rent a room or two to congenial people? Would you like to secure a more profitable position where the chances for advancement are more certain? Would you like to dispose of household property or realty at a fair price? Would you like to locate a business partner?

These are but a few of the score or more questions that may be asked and answered through the Want Columns of the Examiner.

Those who wish to rent rooms are put in touch with those who have rooms to rent. Business partners are located, realty is bought and sold, employer and employers are brought together, buyers and sellers meet each day as a result of the little Want Ads that have come to play such an important part in modern business.

For Sale

7-roomed house on Stewart St. $2,200
6-roomed house with attic on Bethune St., above London St.... $2,200
6-roomed house on Edinburgh $2,300
6-roomed house on Perry St., $2,400
7-roomed house on Romaine St. $2,500
House and General Grocery Store to Rent on Wolfe St.

T. WALKER & CO.
377 Park Street Phone 1002

FOR SALE

Double Frame House—Murray St., facing Park, $2,800.

House—On Rubidge St., 5 bed rooms, all conveniences, needs $200 repairs would sell at $2,500—$1,000 down, balance at 5 per cent.

Two Brick Houses—Mark St., modern except furnace, 3 bed rooms, Attic floored, $2,000 each. We have the bargain— come in

W. C. AUSTIN & CO.
163 Hunter street. 'Phones 70 and 210.

HOUSES FOR SALE

622 George street—Modern, adjoining residence of V. Eastwood.
658 and 560 Water Street—Modern, except furnace.
310 Maitland Avenue—except furnace.
116 Gladstone Avenue—except furnace.
21 Park Street—convenient to factories and cars.
Also a square piano by Haines, N.Y., in A1 condition—a bargain.
All the above properties are convenient to street cars, are in good state of repair and will be sold on easy terms.—Apply

R. W. REID
560 WATER STREET

AGENTS WANTED

AMAZING SELLER — TABLETS that wash clothes spotlessly clean without rubbing. Promise to solicit orders with ten cents will bring samples for four washings. Make dollar an hour. Bradley's Co., Brantford, Ont. 18d-123-2249

WANTED — BRIGHT, ENERGETIC lady house to house Canvasser to sell latest household patented invention, absolutely new. Every house wants it. $10.00 weekly salary and commission. Must devote whole time. Three references. Wod Map Company, Limited, 36 St. Peter Street, Montreal, Que. 6d-124-1w-23-2306

HELP WANTED—MALE

WANTED — SALESMAN, WHOLE or part time, to sell temperance beverages to city, town and country trade. Elk Product Co., Toronto. 10d-126-2330

SALESMAN WANTED — TO SELL our complete policy to both men and women. It covers all sicknesses and all accidents; pays for first week of sickness without extra premium charge and many other valuable benefits not found in other policies. Premium at the rate of $1.00 per month. Over $138,000 in bonds deposited with the Dominion Government for protection of our policy holders. Good opportunities for live men. H. J. King, Vice-President, Merchants Casualty Company, Royal Bank Building, Toronto. 15d-115-1982

HELP WANTED—Female

GIRLS WANTED.
APPLY CANADIAN CHICLE CO.
28d-125

MAID WANTED — APPLY 296 Stewart Street. 3d-126-2369

EXPERIENCED COOK WANTED— also maids, good wages. Apply Nicholl's Hospital. 6d-123-2250

HOUSE-KEEPER WNATED — BY farmer near Bailieboro, nothing but housework, small family. Apply box 5 Bailieboro. 6d-123-1w-22-2233

GENERAL HOUSEMAID WANTED —for family of three, good home for intelligent girl. Address box 921 Examiner Office. 6dd-126-2352

WANTED — YOUNG GIRL FROM 14-16 years old, to take care of children, wages $4.50 a week with board. Apply W. J. Haggis, 382 George St. 3d-126-2374

PLAIN COOK WANTED—WHERE another maid is kept. Has some housework. Thirty dollars a month to start. Dresses and aprons furnished. Mrs. Campbell Humphrey 21 Poplar Plains Rd., Toronto. 6d-125-2329

BOARDERS WANTED

WANTED — BOARDERS. APPLY, 526 Water. 4d-126-2365

WANTED — TWO GENTLEMEN boarders, office hours preferred; central location, conveniences, also phone. Apply Examiner for address. 6d-2109

WHEN THINGS SEEM BAD, change the style of your newspaper advertising—it has an influence in improving things—just as correct style makes you look more favourable upon people.

CAT'S PAW CUSHION RUBBER HEELS

When the floors are freshly polished,
Keep them free from scratch and scar.
"Cat's Paw" Heels are silent rubber
That no varnished floor will mar.

50¢ A PAIR PUT ON

"Cat's Paw" Series No. 14—Watch for No. 15.

Useful Parasites.

"Bz-z-z-z." "Bz-z-z-z"—the buzzing sound comes nearer. It is produced by the vibrations of the wings of a most peculiar-looking insect. Its body is about two and a half inches in length, with transparent wings marked with dark spots. Hanging straight down from the rear end of the slender body is a thin, hair-like something, above five or six inches long, which seems to interfere with flight.

Clumsily the insect circles around the trunk of the big elm tree. The buzzing ceases. The insect crawls around the trunk for some time before it stops.

Without further preliminaries the queer insect raises its threadlike appendage straight up, then curves it in form of a loop over its back, so that the sharp tip at the end of it comes down on the bark. The appendage, which seems to have the rigidity of a steel wire, is planted perpendicularly upon the trunk and is drilling a small hole into it with surprising rapidity. At last the drilling ends. With unerring instinct the insect, known as the Ichneumon Fly, has located the burrow of another insect, the large Pigeon-Tremex, belonging to the insect family known as Horn-Tails. The female has drilled through bark and wood with its slender ovipositor until it reached the burrow. It deposits one egg in it.

The Ichneumon Fly is a parasite. It deposits its eggs in the burrows of the Tremex and its larvae, which develop from the eggs in a short time, feed upon and kill the larvae of the Tremex which they find in the burrow. It is the female of the Tremex which drills the tell-tale holes into the bark of our shade trees and deposits eggs in them. The larvae which comes from these eggs burrow into the hes wood of the tree unless their career is cut short by an Ichneumon larva.—Popular Science Monthly.

Sore Eyes Granulated Eyelids, Eyes inflamed by exposure to Sun, Dust and Wind quickly relieved by Murine Eye Remedy. No Smarting, Just Eye Comfort. At Druggists or by mail 50c per Bottle. Murine Eye Salve in Tubes 25c. For Book of the Eye write ask Murine Eye Remedy Co., Chicago

HIS DREAM MATERIALIZED.

Curious Incident In the Career of Novelist S. R. Crockett.

One morning the postman brought to S. R. Crockett, the novelist, a letter from the editor of the St. James' Gazette containing a small check as payment for a contribution. Mr. Crockett knew that nothing was due to him, that he had been paid for all articles, and—remarkable man—he did the check up in an explanatory note and returned it to the editor.

The next day back came the check from the editor—remarkable man—with a note saying it was due. The St. James Gazette had published an article from the pen of Mr. Crockett which had not been paid for, hence the check. Again Mr. Crockett—remarkable man—returned the check, and still the remarkable editor reforwarded it, this time with the article cut out of the columns of the St. James' Gazette.

Now comes the curious feature of the incident. When Mr. Crockett clapped his eyes on the article he was astonished to find it one of his dreams materialized. One night, going to bed extra tired, he dreamed that a good idea for a St. James' Gazette column had occurred to him, that he then and there sat down, wrote it and posted it. Next morning he remembered his dream and made up his mind some day to write the article exactly as he dreamed he had written it, when, to his astonishment, came article and check from the newspaper. Few writers earn checks while asleep.—London Standard.

Some Heat.

It has been estimated that the total amount of warmth diffused by the gulf stream would cause a river of metal as large as the Mississippi to flow, or would raise from a constant winter to a constant summer temperature the whole of the air that rests upon the British isles and France. The fogs to which England is so subject are, in a great part, owing to it, and through it the western coasts of Ireland enjoy a temperature two degrees higher than those on the East.

Community Plate

"The Aristocrat of the Dining Table"

THE Patrician finds its motif in the fine, Old English octagnal silver; but a motif transmuted here into a perfection of polished planes and beautiful outlines.

In point of design, wearing quality and public approval, there is no tableware in America today so well worth featuring as COMMUNITY.

FOR SALE BY THE

Kingan Hardware Co., Ltd.

Cor. George and Simcoe Street

THE EXAMINER PATTERN SERVICE

BOY'S SUIT.

8733

Isn't this a cunning suit for a little lad to wear? It is a variation of the Dutch style and makes up wonderfully well in wash materials. Combinations of colors are very good for this suit, and one of the best liked is a white linen or lawn waist, with trousers, collar and cuffs of Delft blue linen. The separate trousers are cut in peg top style, and pockets may be inserted at the sides if desired. The sleeves may be in long or short length and they are finished with turned back cuffs. The trousers are buttoned to the waist at front and back.

The boy's suit pattern No. 8733 is cut in three sizes—2, 4 and 6 years. The 4-year size requires 1¼ yards 27 inch light material and 1⅛ yards 27 inch or 1⅛ yards 36 inch dark material.

The Patterns Are Guaranteed to Give Excellent Satisfacti o This Pattern Can Be Obtained From the Examiner Office on Payment of 15 Cents.

Caucasia In History

THE average person, if called upon suddenly to explain what he understood by the Russian province of Caucasia, might possibly agree with the school girl who described it as the land of beautiful Circassian women, whose men-folk spent all their days rescuing them from the clutches of the hated Turk. But the Circassian, or Adighe, as he calls himself, to whom many people vaguely attribute their good looks and their rosy cheeks, as parent of the European or Caucasian stock, occupies only the northwestern corner of Caucasia. To the Russian and the Turk he is Tscherkess, which is merely a polite way of saying "thief" or "brigand," but this term should be avoided by the peaceably disposed stranger as an unpalatable cognomen liable to provoke unexpected explosions. Caucasia, the mountainous neck of land lying between the Black and Caspian seas, is a land of many races and intermingled tribes, with no interracial solidarity to speak of. Only a few stand out as distinct nationalities. Their chains of Titanic mountains are practically unclimable, and there are only two passes good for year-round traffic, so that the modern railway, seeking passage into Transcaucasia and Asiatic Turkey from Russia, has to hug the coast line, when not doubling upon itself, to reach Kars, which, in the great Russian military advance into Armenia, was virtually the most southern jumping-off place for the armies. This railway line first extends through Circassia and crosses the Classic Phasis of the Greeks, now called the River Rion. The Greek merchants who explored that river to its source came back to tell of rivers running gold, and natives laying down sheepskins in which to enmesh the precious metal as it came down stream past the cataracts. Thus, the Greek imagination and fecundity of fancy was led to create out of Caucasia an Eldorado or Ultima Thule of dreams. Up the ancient Phasis Jason sailed the Argo to gain the Golden Fleece, and ploughed his acres in the Field of Mars of ancient Colchis. Over the endless steppes Io wandered,, pestered by Juno's gadfly; through the land of gorges and caves, where fire-breathing griffins dwelt and one-eyed Arimaspians waged eternal war, Hercules journeyed to wrest from Queen Hippolyte the girdle which made of the Amazons of modern Daghestan such redoubtable foes; and somewhere to the north, on the foaming Terek river, by the eastern face of the romantic Kasbek Mountain Aeschylus, the dramatist, chained his Prometheus, who had sought to restore the sacred fire to man.

When one has enumerated the Ossetians, or "gentlemen of the mountains," the Khevsurs, who wear chain mail and helmets of the Crusader type, the Tchettchets, the Ingouch, who are said to see their gods in the rocks or yerdas, the big, powerfully-built Daghestans, the Karbadans, the Suanetians or Soans of Strabo, whose civilization has stood still for a thousand years, the much-scorned Mingrelian tribesmen, the Imeretians, the Pshavs, and the semi-Turkish Tartars, the light-fingered highwaymen who used to wait for wealthy strangers in the great waste places around Tiflis, there is still left the one great dominant race, or aristocrats of the Caucasus, the Georgians.

The Georgians were the real masters of the Caucasus until Peter the Great introduced the Russian, six centuries after their Gold Age under the Georgian Elizabeth, Queen Thamara. There will, therefore, be no more kings of Georgia, it is pleasant to think that; on his own proud showing the Georgians subjection has not robbed him of the distinction of possessing the bravest men and the most beautiful women in the world. The Russian has generously added his testimony, not without a subdued touch of irony, that, no matter what the occupation of the Georgian, he is almost sure to be a prince. The title, indeed, is as amazingly common as baron in Germany, and recalls the judge and colonel of the Georgia of the New World. But behind the harmless boast is usually a hoary pedigree and a national patriotism which has become a fetish since the Russian occupation.

For the first time these Caucasian peoples are ruled by one power under a viceroy, including almost plus royal que roi. Their country, or countries, including as they do Baku of the oil and cotton fields, the Black and Caspian seaports, and the fine city of Tiflis, have a great economic future. It is sincerely to be hoped, however, that the question of self-determination and rights of small nationalities in the Caucasus will not find its way to the coming peace conference, if ever the delegates to that epoch-making assembly are to dispose of their Herculean task. It would be nothing less than an interminable wrangle, and the world might be tempted to wish that the many and various nations of the frosty Caucasus were back in that condition of which Herodotus speaks when he describes them as "living mostly on the fruits of wild trees." Pliny tells of 300 distinct languages in ancient Colchis, and it is on reliable record that the Romans had to employ 130 interpreters to conduct affairs satisfactorily.—Christian Science Monitor.

Soldiers' Rations Reduced.

The shortage of wheat in France has become so serious that the bread ration of the French soldiers has been reduced. Eighteen million bushels of wheat were promised Europe from North America every month. Since January 1st, the shortage has been 26,000,000 bushels, according to the Hon. Everett Colby, Senator for New Jersey, in his speech delivered at Ottawa the other day.

Daily Thought.

Follow the golden mean—nothing in excess.

Private Ross

Borrowed an AutoStrop from his chum—he used it once and immediately wrote home for one.

Don't wait for a request from your soldier boy—include an AutoStrop in your next Overseas package.

Remember, that the AutoStrop is the only razor he can absolutely depend on—because of its self-stropping feature it is always ready for service.

Price $5.00
At leading stores everywhere

AutoStrop Safety Razor Co. Limited
83-87 Duke Street, Toronto, Ont.

The Persian Diet.

The lower-class Persians will eat several pounds of grapes, cucumbers, or apricots for a meal; they eat onions as we eat apples. Pomegranates and melons are in great demand by them as food, and melons, which run to fourteen pounds in weight, are very nutritious. Cucumbers are looked on as a fruit, and are eaten in large quantities by rich and poor. They are not indigestible. Seven pounds weight may be often had for a halfpenny. Grapes there are in infinite variety and of the most delicious kinds, from the huge long grape, which measures two inches, to the tiny Sultana, sweet as honey to the taste.

Properly Situated.

"They may say what they like against him," said the convicted one's defender, "but his heart is in the right place."

"Yes," assented the other, "and so is the rest of him for a few years."

Slight Stroke Of Paralysis

Down Left Side—Stomach and Heart Affected—Case Baffled Doctors For Three Years

TRENTON, Ont., May 16.—A very interesting report has been received from Mrs. Pringle in regard to her recovery from partial paralysis. This was a most extreme case, for doctors had been trying for three years to find something which would restore the depleted nerve force.

One can scarcely imagine stronger evidence of the restorative influence of Dr. Chase's Nerve Food.

Mrs. C. Pringle, Queen street, Trenton, Ont., writes:

"About five years ago I was troubled with my stomach, there was a sort of paralyzed feeling across it and up my left side, and my heart seemed almost to stop beating. I called in the Doctor, and he thought it was symptoms of a stroke. My stomach kept getting worse. At times the pounding would be intense, almost unbearable, and I thought I would go wild. Sleep was out of the question. I tried different Doctors, giving each one a fair trial, and doctoring nearly three years. My case seemed to baffle them. It was a nervous breakdown caused by overwork and worry. During all this time I could not do any work, and my friends thought it was a matter of time, how long I would live. Some one advised me to try something to build up my system, and I tried different medicines. Finally I thought I would try Dr. Chase's Nerve Food, and see if they would do me any good. A famous Doctor sanctioned my using these pills, and told me they would be good for me. They seemed to be just what I required, as I soon saw an improvement. I took about fifteen boxes, and the results have been very gratifying. I am now enjoying splendid health, and able to do all my work, eating anything I wish, and can go to bed and get a good night's rest. I have recommended Dr. Chase's Nerve Food to many of my friends, who have also secured good results from this treatment."

Dr. Chase's Nerve Food, 50 cents a box, a full treatment of 6 boxes for $2.75, at all dealers, or Edmanson, Bates & Co. Limited, Toronto. Do not be talked into accepting a substitute. Imitations only disappoint.

Pensions Cause Excitement

MEMBERS of Parliament, with the American record of pensions explcitation before them, do not propose to allow anything of a similar kind to happen in Canada as an aftermath of the present war. Consequently special interest is being taken in the proceedings of the special committee of the Commons on Pensions, which has been critically examining, under the chairmanship of Hon. N. W. Rowell, the pensions awarded to Lt.-Col. R. H. Labatt, member of the Board of Pension Commissioners, and to Senator George Bradbury, former Conservative M.P. for Selkirk, and a "veteran" of some two or three weeks' service in England and France. Col. Labatt draws a salary of $5,000 per year as Pension Commissioner, and along with that a total disability pension aggregating $2,300 per year. Col. Bradbury is recommended for an eighty per cent. disability pension, and at the same time is able to draw $2,500 per year for his services to the country as a member of the Senate.

The real points of criticism in both cases lies in the doubt as to whether the "disablement" was actually incurred through service at the front or whether it was a result of physical conditions prior to enlistment. Apparently in the case of officers who applied for pension the working principle is that present physical conditions are taken as the basis of determining disablement through military service, without due regard being had to physical conditions prior to joining the Expeditionary Force. For officers there was not the same searching physical examination and medical history sheet written prior to proceeding overseas as obtained in the case of non-commissioned officers and men.

In Col. Labatt's case, for instance, the evidence shows that the disability for which he has received a pension was a matter of development and did not originate on active service. In Senator Bradbury's case the medical board which recommended him in December last for a pension refers to the fact that "this officer's age and most probably high blood pressure was the predisposing cause of his condition."

There is no attestation as to the conditions of health of Col. Labatt or Senator Bradbury prior to enlistment.

Members of Parliament do not believe that the country should be called upon to pay life pensions to officers for disabilities not really occasioned through military service. The rather intense feeling which has been aroused in connection especially with the Labatt pension is evidenced in a letter which Mr. H. H. Stevens, M.P. for Vancouver, wrote to Hon. N. W. Rowell on April 23 last, and which has been placed upon the records of the Pensions Committee. This letter is as follows:

"Dear Mr. Rowell,—Referring to the attached questions and answers in the Hansard of March 20, you will observe that Col. Labatt is in receipt of a total disability pension and is also in receipt of a salary of $5,000 a year as a member of the Pensions Board.

"I cannot conceive that such a condition should be allowed to exist with the knowledge of the Government, and I feel it is but necessary to bring it to your attention to have it dealt with. I am writing you as chairman of the Pensions Committee of the House of Commons, and I not only ask that this case be considered and rectified, but that the Pensions Committee should recommend such amendments to the regulations as would prevent the recurrence of any such case as this.

"Briefly, I may state that either Col. Labatt is in receipt of his pension by virtue of misrepresentations or undue favor through powerful influence, as it is clear that he is not suffering from total disability at all, and if the Pensions Board is to be swayed by influence from the outside in the granting of pensions, I warn you, as a prominent member of the Cabinet, that it will result in destroying your influence as a Government, because such injustice will not be tolerated by the people.

"I prefer to place this before you in this way rather than to take it up on the floor of the House and cause undue embarrassment. I think as a final word I should point out that Col. Labatt is reported to be a brother-in-law both to the Minister of Militia (Gen. Mewburn) and to the Minister of Railways and Canals (Hon. Dr. Reid).

"I am yours very truly,
(Signed) "H. H. Stevens,
"Member for Vancouver Centre."

This letter has since been partly answered by the two Ministers mentioned. Gen. Mewburn denies that he is related to Col Labatt, and Hon. Dr. Reid, while admitting relationship, says that it had nothing to do with the generosity shown to his brother-in-law.

The Idea.

"I see where Smythe has got into trouble by an abusive letter to the man who injured him." "That's so. Justice does not always allow a man to write his wrongs."

Best Methods.

An ounce of prevention is worth—well, you know what it is. The best way to put out a fire is not to let it start. The best way to cure a cold is not to have one.

Time the Only Cure.

Nothing but time will get the hero of sixteen out of the notion of marrying the heroine of fourteen. It may take a month.

Eyes Tell the Truth.

When the eyes say one thing and the tongue another, the practical man relies on the language of the first.—Emerson.

Avoid Summer Heat in Your Kitchen by Using

Coal Oil and Vapor Stoves

Very Cheap and Handy. For Sale by

F. R. J. MacPherson Co., Ltd. TWO STORES 176-8 Simcoe St.

Run Irony.

The irony of it! The Germans, after destroying the art treasures of Louvain, Ypres, and Rheims, are about to undertake the work of preserving the artistic treasures of the French and Belgian territory now in their possession! The "All Highest War Lord" is said to have promoted the scheme, and to have given directions for properly classifying, indexing, and photographing his newly acquired prizes for the benefit of posterity. Is this an indication that the German guns are to be more merciful in the future? Meanwhile, the world will doubtless prefer the unostentatious French way of expressing its love for the beautiful and ornate; for once again, as in previous springs, the historic parterres of the Tuileries Gardens, with their wealth of color and fragrance, are being planted, and will stand forth as an example of the inspiring courage and faith which war cannot destroy.

NINE BOILS

Kept Coming On Neck One After the Other

Anyone who has ever suffered from boils, knows how sick and miserable they make you feel.

When you think you are about cured of one, another seems ready to take its place and prolong your wretchedness. All the poulticing and lancing you may do will not cure them and stop more coming.

Boils are simply bad blood bursting out, and the bad blood has be made pure before the boils disappear.

Burdock Blood Bitters is the greatest blood purifier known. It cleanses the system and removes every particle of foul material from the blood, then never another boil comes and the cure is permanent.

Mr. Geo. Ayers, 302 Gloucester St., Ottawa, Ont., writes: "I wish to tell you what I know about your wonderful Burdock Blood Bitters. In the spring I suppose my system needed cleaning out, for I had nine boils come on my neck one after the other. I quickly got a bottle of B.B.B., and before it was half finished I felt a great change, and it certainly put an end to my boils, otherwise I might have had a lot more. I recommend B.B.B. to all I can, for I know it to be a great remedy."

East Africa's Big Game.

Big game of British East Africa, outside of the three preserves of the colony, is rapidly vanishing and, according to W. T. Hornaday, "is absolutely certain to disappear in about one-fourth the time that it took South Africa to accomplish the same result." Mr. Hornaday points out that the present legal bag limit is ruinously extravagant. For $250 any man may buy the right to kill 300 head of hoofed and horned animals of forty-four species, not counting carnivorous animals that may also be killed. Thus the richest big game fauna of any one spot in the world, which nature has been several million years in developing and placing there, seems likely to be wiped out by man within the next fifteen years.—Chicago News.

Monkeys Pick Tea.

In a well-known restaurant in New York city's Chinatown tea is served at various prices, from ten to fifty cents a cup. The fifty-cent tea is called "Vos Ban Yen." A Chinese waiter in this restaurant, on being asked the reason for the high price of this particular brand, said: "Him high up on rocks. Have get monkey pick him." It would seem that the high cost of living must have affected even the monkeys' rate of wages in China to warrant this price for a single cup of tea.

MARCH TO VICTORY

Courage is a matter of the blood. Without good red blood a man has a weak heart and poor nerves.

In the spring is the best time to take stock of one's condition. If the blood is thin and watery, face pale or pimply, generally weak, tired and listless, one should take a spring tonic. One that will do the spring house-cleaning, an old-fashioned herbal remedy that was used by everybody nearly 50 years ago is still safe and sane because it contains no alcohol or narcotic. It is made up of Blood root, Golden Seal root, Oregon Grape root, Queen's root, Stone root, Black Cherry bark—extracted with glycerine and made into liquid or tablets. This blood tonic was first put out by Dr. Pierce in ready-to-use form and since then has been sold by million bottles as Dr. Pierce's Golden Medical Discovery. If druggists do not keep this in tablet form, send 50 cents for a vial to Dr. Pierce's Invalids' Hotel, Buffalo, N. Y., or branch in Bridgeburg, Ont.

CENTRAL BUTTE, SASK.—"I have used Dr. Pierce's Golden Medical Discovery for a number of years and am pleased to recommend it as a blood purifier. I know it has no equal, as I used it for my boy. My neighbors and friends were surprised with the results; in fact, I do not think he would be alive to-day had it not been for the 'Medical Discovery.' I also keep it on hand for coughs as it differs so from other medicines, instead of upsetting the stomach as cough syrups do it is good for the stomach. I only wish I had known about Dr. Pierce's medicines sooner."—MRS. PERCY WOOD.

GREAT LAKES STEAMSHIP SERVICE.

Canadian Pacific Steamship "Manitoba" now leaves Owen Sound 12.30 p.m. each Thursday for Sault Ste. Marie, Port Arthur and Fort William. Steamships "Keewatin" and "Assiniboia" will sail from Port McNicol Wednesdays and Saturdays commencing June 1st. dwtf.

SHIP YOUR WOOL

Hides, Calf Skins, Horse Hides, Pelts and Tallow to

COLONIAL HIDE CO.

H. A. Perry, Manager
LANDSDOWNE ST., PETERBORO
P. O. Box 894
Phone 1739 Night 469
28d-119-4w.21.

CHILDREN'S AID SOCIETY of Peterborough City and County
For the Care of neglected and ill-treated children.
Children for Adoption.
G. W. POWELL
Assistant Secretary and Inspector
'Phone 1044 588 George Street. Office Hours, 2 to 5 p. m.

"We Move Anything."

WM. LYTLE CARTAGE COMPANY

General Transport Business

Let Us Handle Your Freight, Machinery and Heavy Moving a Specialty. Household Goods Carefully Handled.

STORAGE

Clean, Dry, Safe—Large or Small Lots. On Railway Siding for Car Lots.
TELEPHONES:
Office—360. House—937. Night—267.

TELEPHONE 790
WHEN YOU WANT YOUR
Piano or Organ Tuned
ALL WORK GUARANTEED
W. H. Cunningham, 563 Weller St

WHEN YOU WANT
COAL CEMENT Sewer Pipe
CONSULT
H. B. TAYLOR & SON
Cor. Aylmer & Wolfe
'Phone 209

Robert Hicks & Co
Limited

Screened COAL

General Office: Murray St
Branch Office: 264 Charlotte
Phones 42 and 477

HEAT PRODUCING
COAL
Use Our
PITTSTON COAL
It Makes Warm Friends
Terms Positively Cash
Weir & McCarthy
Coal and Wood Dealers
111 Hunter St., East City. 'Phone 96

MEDICAL.

DR. BUCHANAN, F.R.C.S., Edin., M.R.C. Eng., L.R.C.P., London—Eye, Ear, Nose and Throat Specialist. Hours: 9-11 a.m. 2-4 p.m. 7-8 p.m. 'Phone 619. Office, corner of Water and Murray streets.

DR. E. E. HARVEY, Silver Medallist University of Toronto Special attention to diseases of women and children. Office hours: 1.30 to 4 p.m., 7-8 p.m. 'Phone 68. Office 218 Brock street.

DR. C. F. ROSS, Ex-House Surgeon Grace Hospital, Toronto. Residence: Keene, Ont.

BARRISTERS AND SOLICITORS

GORDON, WIDDIFIELD & O'BRIEN, Barristers, Solicitors, Notaries, Solicitor for the city of Peterborough.

J. EDMUND L. GOODWILL — Barrister, Solicitor, Notary Public, etc. Office 27 Water street. 'Phone 97. Successor to Rogers, Bennet & Goodwill. Money to Loan at current rates upon easy terms.

S. W. HATTON, County Crown Attorney, Barrister, Solicitor. Trust funds to Loan at lowest current rates of interest on easy terms of repayment.

PECK, KERR & McELDERRY—Barristers, Solicitors, and Notaries. Office, 42 Water street, Peterborough. Money to Loan at lowest current rates of interest on easy terms of payment.
B. A. Peck, K.C., D. Kerr, V. J. McElderry

O'CONNELL & CORKERY—Barristers, Solicitors and Notaries. Money to loan at lowest rates of interest. Daniel O'Connell, John E. Corkery. Hunter St., two doors west of the Post Office.

DUMBLE & JOHNSON—Barristers, Solicitors, etc. Office over Toronto Savings and Loan Company, 437 George street. D. W. Dumble, K. C. W. F. Johnston.

J. S. DIXON—Barrister, Solicitor, etc. Offices: Corner Hunter and George St. Entrance, next Madill's Drug Store.

J. G. GUISE-BAGLEY, M.A.M.E.—Barrister, Solicitor, Notary Public, (Successor to Ruddy & Burnham), 440 Water street, Peterborough. Money to Loan. Specialty in Patents. 'Phone 56.

HALL & HALL—Barristers, Solicitors and Notaries Public. Hunter Street, Peterborough. Next to St. John's Church. Money to loan at lowest rates of interest.
H. H. D. Hall. Cecil D. Ha.

MOORE & WEARING—Barrister and Solicitors, 402 Water street (opposite Post Office). Money to Loan at lowest rate. W. H. Moore, K. C., Joseph Wearing, M.A.

H. H. HALL—Barrister, Solicitor, etc. Peterborough, Ont. Office, corner Hunter and Water streets, over Canadian Bank of Commerce. Successors to Hall & Davidson. Trust funds to loan on easy terms of payment.

MONEY TO LOAN

GORDON, WIDDIFIELD & O'BRIEN, Barristers, Solicitors, Notaries, Solicitor for the City of Peterborough.

OSTEOPATHY.

DR. ADA G. WALMSLEY—Osteopathic Physician. Office in Sun Life Building, Corner of Hunter and Water streets. Entrance, 114 Hunter street. 'Phone: Office, 648; Residence, 609. Office hours 9 to 12 a.m., 2 to 4 p.m. Evenings by appointment.

MASSAGE.

MAY GRIERSON, MASSEUSE — Treatment of Muscular and Nervous disorders—96 Douro Street, Ashburnham. 'Phone 1970.

ARCHITECTS.

W. H. BARRY, ARCHITECT
Plans prepared for Monumental, Commercial and Domestic Buildings. Office 477 1-2 Bolivar St.

W. BLACKWELL—Architect and Civil Engineer. Plans and estimates made for churches, public buildings and dwelling houses. Buildings heating and plumbing a specialty. Office, 371 Water Street, Peterborough.

EDWIN ELCOME
— TAXIDERMIST —
Heads, Animals, Birds, Fish, Etc., mounted artistically and permanently
HEADS OF DEER, MOOSE, AND CARIBOU OUR SPECIALTY
Heads, Animals, Birds, Fish, Artificial Eyes, Taxidermist Supplies, Bird and Flower Guide Books for sale
692 HARVEY STREET
PETERBOROUGH, ONTARIO

Toronto Savings & Loan Company
437 George St., Peterborough
Paid Up Capital $1,000,000.00
Reserve Fund 1,000,000.00
Savings Department — Deposits received of one Dollar and upwards. Interest (paid quarterly) accrues from date of deposit to date of withdrawal.
Every facility and convenience is afforded to Depositors.
Investment Department — Debentures issued for sums of $100 and upwards for periods of 1 to 5 years, upon which special rates of interest are paid depending upon the term of investment.
Executors and Trustees are authorized by law to invest in the Debentures of this Institution.
Money to loan at lowest current rates of interest.
W. G. MORROW
Managing Director

Egg-Producing
Hen Feed!
Feed your Fowl Ground Green Bone. We sell it.
Save your Wood Ashes, Bones, Iron, Copper and Brass for
Geo. Stevens
Phone 1389
P.O. Address: 364 Mark St
Peterborough, Ont.

OUR DAILY SHORT STORY

AFTER *the* STORM

By William Haven Ross

Copyright, , by the S. S. McClure Company

The hurricane had died out, and the only trace of the storm upon the waters was the heavy swell which tossed the ship's longboat.

The sun shone with tropical fervor upon the three occupants of the little craft. Not a sail was within the perspective, and no long wreath upon the horizon gave sign of the presence of a steamship.

At the bottom of the boat, his head resting upon the lap of a young woman, a man lay. His face was white and drawn, and the glitter of his eyes told of extreme physical weakness. The other man sat upon the stern thwart and watched sea and sky with anxious gaze. The woman's face had the apathy of prolonged suffering.

"Water! Water!" murmured the man at the bottom of the boat.

"Have patience, Tom," said the woman in a mechanical voice. "We are in the track of ships and must be rescued soon."

"No," said Tom faintly; "you will be saved—you and Dick—but not I."

Dick glanced at him in pity, but remained silent. The woman pushed back the matted hair from Tom's eyes with feeble fingers, but made no reply. The look of death was on the face pillowed upon her knee.

Three days had passed since Tom and Kate, passengers, and Dick, master mariner, had abandoned the sinking bark West Wind, bound from Rio to New York. Of the fate of their shipmates they had no knowledge. They had gone without food and without drink, and the weight of sheer exhaustion had begun to deaden their senses.

Finally Tom spoke again. He looked Dick in the face searchingly and said:

"Will you forgive me, Richard? I could die happier if you would. Kate will never forgive me, but you might."

"Forgive you!" exclaimed Dick wonderingly. "Why, what have you done?"

"You always loved Kate," said Tom.

"Yes," replied Dick very slowly and after a pause: "I always loved her."

"And she always loved you," said Tom.

Dick half started from the thwart, but checked himself.

The woman turned her face away.

"I came between you," said Tom. "I did you both a wrong. But, oh, how I have suffered! You can't realize, Dick—you will never realize—the agony of mock possession, the anguish of having a wife who in her heart loathes your slightest caress. She never loved me, Dick, and I have been kind and good to her always. But what are kindness and goodness to a woman when she does not love you? Nothing, Dick, worse than nothing!"

"I don't understand you at all," said Dick. "I know that you're out of your head. Speak to him, Kate; it may quiet him."

But Kate neither spoke nor turned her head.

"No; you will understand," said Tom, with more emphasis. "I'm going to tell you something. If I were not dying, perhaps you would kill me for it, but I would not care. I do not want to live unless I can have Kate."

"Have Kate!" repeated Dick. "Why, man, she's your wife!"

"No, no!" cried Tom weakly. "She never was my wife! It was only an empty ceremony that shackled her to me. She was always yours, Dick, and yours only. Soon she will be yours forever."

"Speak to him, Kate. He's raving."

said Dick hoarsely, but she sat as if stone, watching the sky line.

"You see," said Tom, "she will not lie even to soothe, and she is right, for lies are useless. I knew she loved you, and I lied to keep you apart. You thought it was friendship and kindness that made you master of my West Wind, but that was the first syllable of my lie. I wanted to put half the world between you two, so I made you captain of my best bark and chartered her for China. Then the lie grew and grew. It was I who had published in New York and copied in the home newspapers the lying notice that you married a woman in New York the day before you sailed. After Kate had read the lie she thought the world was at an end for her, so she married me. Now you know it all except what I have suffered. You can never realize that."

There now was a deep flush upon Kate's cheek, and Dick was bending forward, speechless and glowering.

"You won't forgive me, then?" asked Tom pleadingly. "She will soon be yours, and—and—and I've left her everything."

"Blast you and your money!" cried Dick, now upon his unsteady feet, with a threatening gesture.

But Kate, who still sat with averted gaze, put her arm across Tom's face as if to protect him, and Dick sank back sullenly upon the thwart and turned his head away too. Thus they remained for many minutes. But when Dick again turned his eyes to the horizon he could scarcely restrain an exclamation.

Far away upon the edge of the waters was a sail.

It then was but a tiny blur, but the prescient eye of the sailor saw at a glance that the vessel was southbound and sailing toward them. If the wind held in the same direction, the ship would be apt to make a long reach before going about and must surely pass so near that they would be sighted.

Dick looked at Tom and then at Kate, while a battle raged in his soul. The excitement which had sustained the sick man during the morning had passed, and Dick could see plainly enough that the reaction was tugging hard upon the frail strand of life. Yet he understood that he had at command as potent a stimulant as was ever compounded by a pharmacist.

It was hope!

In an hour or two the approaching vessel would be within hailing distance. Another hour or two meant life or death to Tom. If he knew that rescue, food, drink and comfortable quarters were but a few dwindling miles away, existence would grow sweeter to the wealthy shipowner and importer, and the innate love of life might buoy him through the crisis.

"Shall I speak?" he asked of himself.

If Tom died—but he tried to put that out of his mind. How he loved and had longed for the woman he faced! A flickering spark was all that kept them apart. Should he fan it into a blaze or let it go out forever?

At last Tom again opened his eyes, and, looking him in the face with a pitiful, pleading expression, he feebly put forth his hand.

"Forgive me," he whispered in a voice of utter weakness. Kate bent over and kissed him—kissed him as a mother might her child.

Dick drew a long breath, and a tremor shook him like an ague spasm.

"A sail!" he cried hoarsely and rose unsteadily. For a moment he swayed with the rocking of the boat, pointing straight ahead, and then he sank upon his knees and took Tom's hand in his own.

"Tom," he said, "rouse up, man, and listen to me. There's a ship coming. She's not five miles away. Think of it, man—something to drink and plenty to eat. Don't weaken now after all you've been through. Let the past be bygones. Live it out and be happy."

"A ship in sight!" gasped Tom. "Oh, let me see her!"

It taxed Dick's failing strength to the utmost, but he lifted him to his knees and held him thus while he looked longingly at the distant sail. For a brief space the luster of hope rekindled the fire of failing vision, but it was only for a moment. A film beclouded his eye again, and he sank back to the bottom of the boat with a gasp.

"Too late," he murmured, "too late for me!"

When Dick looked up, he met Kate's gaze. It was a calm, steady look she gave him and the first since Tom began his story. Dick felt meaner and guiltier than he had ever felt before. He had to do something to distract her eyes.

"The sail!" he said, pointing over the waters. "Why don't you look?"

"I saw it," said she, "two hours ago."

"And you were waiting for me to tell Tom of it?"

"Yes," replied Kate, "and how I should have despised you if you had not."

The ship's crew answered Dick's faint hail with shouts of encouragement, and the vessel luffed up into the wind with flapping sails. A boat skippered by the mate was lowered and towed the castaways alongside the ship's quarter.

"How are they?" asked the captain as he leaned over the rail and looked down upon the recumbent figures in the boat, for Dick had collapsed.

"One man is gone, I think, sir," said the mate after holding his hand over Tom's heart.

"Yes," said Kate; "my husband is dead."

Clean to handle. Sold by all Druggists, Grocers and General Stores.

Very nice earthen bowls can be bought at little cost and are useful for putting leftovers in the refrigerator. The food can be warmed and served in them.

In No Hurry.

A lecturer one torrential night addressed an audience which might have been much larger without taxing the seating capacity of the hall. Naturally he was willing to curtail his address, and, having reached what he considered the psychological moment, said, "I'm afraid I've kept you too long."

Whereupon a voice replied, "Go on; it's still raining."

Rubbing It In.

"Why does that lady grin so every time she sees you?"

"She knows I'm only getting $10 a week."

"But why the grin?"

"I was engaged to her once and broke it off, and she afterward married a millionaire."

Not Consistent.

"What was I saying when I dodged that automobile?"

"You were saying that life is not worth living. But if you think so why did you dodge?"

RENEW YOUR EXAMINER SUBSCRIPTION.

Nature's First Law
is order—regularity.
Obey it in your own body.
Keep your liver active and your bowels regular and natural. Good health is possible in no other way.
One pill a day is the regular rule. Two—perhaps three—now and then, if necessary.
CARTER'S LITTLE LIVER PILLS
Genuine bears Signature
Colorless faces often show the absence of Iron in the blood.
Carter's Iron Pills will help this condition.

The Canadian Bankers' Association

Invites the Co-Operation of the Public on Behalf of the Banks

Staffs Heavily Reduced by War

MORE than half the men in the banks of Canada are now on military service, and the number which remains is being steadily reduced.

Women clerks have been employed in thousands and have done splendidly, but they have not the experience of the men they replace. It would be out of the question to expect them to work as rapidly or with the same knowledge of banking as officers of many years training in the profession.

The drain upon the number of experienced officers has now reached a point where it is necessary to ask the public to take into consideration this decrease in efficiency, and to lighten, as far as they can, the burden thus thrown upon those left to run the business. Canada was never so busy as now and the volume of banking business is greater than ever before.

How the Public Can Help

Transact your banking business in the morning as far as possible, and as early as possible. Try to avoid a rush at closing time.

Do not draw any more cheques than are absolutely necessary. Instead of paying small accounts by cheque, draw the money in one amount and pay in cash.

Change in Banking Hours June 1st.

On and after June 1st banking hours will be: 9.30 to 2.30; Saturdays 9.30 to 12.00.

This arrangement will give the staff more time to complete the large amount of work which cannot be taken up until after the office is closed to the public.

Special Services Discontinued July 1st.

Certain services must of necessity be discontinued, for a time at least.

On July 1st banks will discontinue receiving payments for tax bills and the bills of gas, electric and other public service corporations.

The banks desire to render all essential services including many special ones arising out of the war. In order to do this they make this appeal for co-operation in the manner suggested above

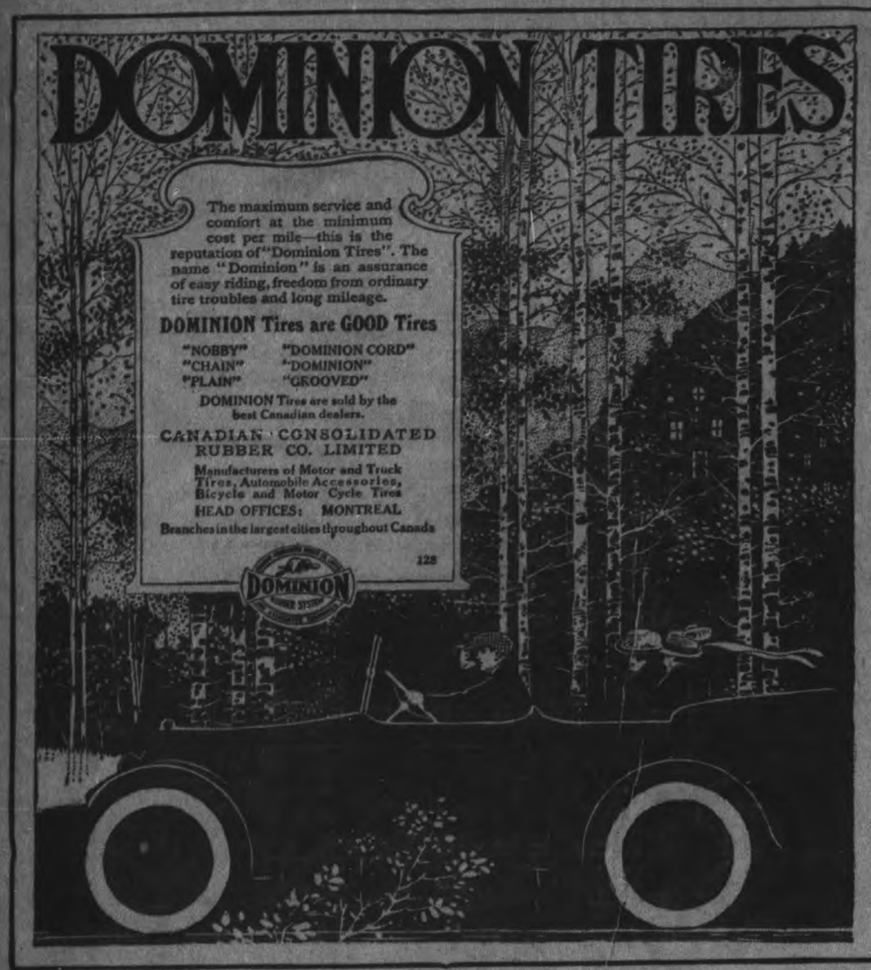

GRAIN MARKET

Some enquiry for cash oats and very small offerings again gave a stronger feeling in the oats market at Winnipeg yesterday, that market closing 1c higher on May oats. The July option also reflected the stronger tone of the cash market, closing 1 3-8c higher, though the crop prospects continue most favorable. There being a general holiday in the States yesterday the Chicago market was eliminated as a factor. The local market is very quiet.

Manitoba wheat, — No. 1, northern, $2.23 1-2; No. 2, $2.20 1-2; No. 3, $2.17 1-2; No. 4, $2.10 1-2, including 2 1-2c tax, in store, Fort William.

Manitoba oats—No. 2 C. W., 82 1-2c; No. 3 C.W., 79 1-2c; extra No. 1 feed, 79 1-2c; No. 1 feed, 76 1-2, in store, Fort William.

American corn—Not quoted.

Ontario oats—No. 2 white, 80c. to 81c., nominal; No. 3 white, 79c. to 80c.

Barley, Malting—$1.40 to $1.42.

Ontario wheat—No. 2 winter, $2.22, basis in store Montreal.

Peas, No. 2, nominal.

Buckwheat—$1.80.

Rye—No. 2, $2.10.

Ontario Flour — War quality, $10.65, Toronto-Montreal, $10.65, new bags.

Manitoba Flour — War quality, $10.95, Toronto.

Millfeed—Car lots, delivered, Montreal; shorts, $40; bran, $35; feed flour not quoted; middlings, not quoted.

Hay—Baled, track, Toronto, car lots, No. 1, $15.50 to $16.50; No. 2 mixed, $13 to $14; straw, car lots, $8 to $8.50.

THE DAILY EXAMINER
Helps its Advertisers to properly Display their Advertisements.

A Tip to Mamma.

Little Rollo had been reproved for his table manners by papa and mamma. He trained his baby stare on mamma to ask, "When you was a little girl didn't y'ever dip your jelly roll in coffee?"

"No, my dear," with a tinge of acerbity.

"Y'ot to try it. Gee it's great!"

He Hit It Right.

"Now, Tommy," said the teacher, "what is a simile?"

Tommy hesitated visibly. "I—I—I fergit now," he finally answered.

"But if you said, 'My hours at school are bright as sunshine,' what figure of speech would that be?"

"Irony," responded Tommy.

Expensive.

"Yes," said the young wife proudly, "father always gives something expensive when he makes presents."

"So I discovered when he gave you away," rejoined the young husband.

Advance In The Price of The Weekly Examiner

On the First of July next, the Subscription Price of the "Weekly Examiner" will, in future, be at the following rates:

Year - $1.50 Six Months 75c

Three Months 40c

Payable in Advance

Outside of Canada, the yearly rate will be $2.00

In war or peace this is as low a price as a Weekly Newspaper of the size of the Examiner can be published for. The Examiner was established in August, 1856—sixty-two years ago and has been a staunch and faithful visitor to its Subscribers ever since.

Subscriptions will be received at the rate of **$1.00 up to May 1st,** Subscribers in arrears will be charged at the **$1.50** rate as has been the rate in the past.

Address all letters to the **"Examiner" Office, 419 George Street**

Owing to the continually increasing cost of paper, labor and material, the Weekly Examiner can no longer be published for $1.00. Nearly all other weekly papers of a similar size as The Examiner have already increased their rates.

FEARLESS WOMEN DIVERS.

How the Shellfish Hunters of Japan Work in Icy Waters.

The women shellfish divers of Toba, Japan, perform the work that men elsewhere feel called upon to do. In fact, travelers claim that the women of Toba do nearly all the manual labor, the men being shiftless. Of the shellfishers in particular writes W. D. Cameron in "The Far East."

"Our sampan pushed off and was headed for a small island in the bay off which was a boat containing in addition to the boatmen two women. They were dressed in a costume representing an upper and a lower garment, and as we approached they jumped into the sea and swam toward us. I may mention the afternoon was bitterly cold, with a raw north wind blowing, necessitating our party turning up heavy overcoat collars and drawing up rugs. After a few preliminary strokes the two women turned turtle, as it were, and disappeared beneath the surface of the water.

"It being clear, we could see them swimming down into the depths until they completely disappeared, the water at that spot being at least twenty-five feet deep. They stayed down for a period covering anything from one and a half to three and a half minutes, reappearing bearing in their hands five shellfish, seaweed, etc., taken from the bottom. This spoil they dropped into our boat, resting a few moments by hanging on to its side, repeating the performance again and again.

"The most impressive and I may almost say awe inspiring feature of the whole performance was the remarkable sounds those women gave vent to while preparing to go under. The noises were like nothing more than moans starting at first softly and gradually increasing both in volume and scale until they reached a stage resembling the cries of a soul in torment. Between these sounds were emitted shrill whistles, all this extraordinary performance being apparently a preparation of the respiratory organs for the long spell under water.

"After repeated dives the women were picked up by their boat and rowed to the neighboring island, where presently we saw the smoke of a large fire, from which no doubt the 'mermaids' obtained a considerable degree of comfort after their prolonged immersion in the icy water."

Live Minnow In Tube For Bait.

Of interest to fishermen is a novel contrivance recently patented for using a single live minnow for an entire day's fishing for maskinonge or bass. A strong, clear glass tube is equipped with metallic rings, to which are attached clusters of hooks, and a loop wire. A live minnow is placed within the tube, which is filled with water, and the fishline is attached to the wire loop. Upon casting the minnow into the water the tube magnifies the minnow and attracts the large fish. Fresh water is constantly admitted into the tube, and the minnow is not injured, mutilated nor hurt in any way, no matter how many times it is cast. The glass tube, filled with water, is invisible the moment it is submerged.

DANDRUFF MAKES HAIR FALL OUT

A small bottle of "Danderine" keeps hair thick, strong, beautiful. Girls! Try this! Doubles beauty of your hair in a few moments.

Within ten minutes after an application of Danderine you can not find a single trace of dandruff or falling hair and your scalp will not itch, but what will please you most will be after a few weeks' use, when you see new hair, fine and downy at first—yes—but really new hair—growing all over the scalp.

A little Danderine immediately doubles the beauty of your hair. No difference how dull, faded, brittle and scraggy, just moisten a cloth with Danderine and carefully draw it through your hair taking one small strand at a time. The effect is amazing—your hair will be light fluffy and wavy, and have an appearance of abundance; an incomparable lustre, softness and luxuriance.

Get a small bottle of Knowlton's Danderine for a few cents at any drug store or toilet counter, and prove that your hair is as pretty and soft as any—that it has been neglected or injured by careless treatment—that's all—you surely can have beautiful hair and lots of it if you will just try a little Danderine.

The Tragedies of Old Age.

With all its compensations, age has yet many tragedies hard to endure. The old man finds that many of his hopes have withered, that many of his ambitions are unsatisfied. He started out in life with great ambitions to become a Prime Minister, a president, to command the applause of listening senates, to achieve great riches. He slowly finds that his initial ambition can bear no fruit and that he must be content with little. He must learn to secure a degree of comfort in lowering his ambition to second place or to third place or to no place at all. But age brings the compensation of a better judgment of values.

Maddening Snuff.

On the Amazon river several Indian tribes use snuff, called pareca, which is made of the seeds of a species of plant. When a bout of snuff taking is determined on the people become highly intoxicated and then use the snuff. The effect of pareca is so violent that the taker drops as if shot and lies insensible for some time. Those more accustomed to it are highly excited, dancing and singing as if mad. The effect soon subsides. Other tribes use it to repel argue during the wet season.

Waste.

By habit and false pride we are a wasteful people. Public and private extravagance is a national vice in which we glory while sermonizing about it. Honest thrift is an alien characteristic that we are apt to regard with lofty contempt. So we squander our resources heedlessly in the government of our cities and the conduct of the household and call ourselves a practical people with strictly modern business ideas.

Sunday School Lesson Questions

Jesus Warns and Comforts His Friends. Mark 13:1; 14:9.

Golden Text—He that endureth to the end, the same shall be saved. Mark 13:13.

1. Verses 1, 2. What was the nature of the architecture and general effect of the Jewish temple, which is frequently called "The Temple of Herod?

2. This temple is said to have been a mass of marble and gold; would you say it was God's will that it should be so; and whether or not does God desire elaborately built churches to-day Why?

3. How did Jesus know that this temple would be destroyed and what is the evidence that Christ's prediction was literally fulfilled?

4. Verses 3-8. Did the questions of Peter, James, John and Andrew refer to the destruction of Jerusalem, or to the end of the world, or both?

5. Would it have been necessarily possible for Jesus to have answered their questions? (See Matt. 24:36.)

6. What false Christs have appeared in the world?

7. Verses 9-13. What treatment did Christ's apostles receive from the Jews, or others, during their ministry?

8. Verses 9-13. Is it a rule or not, and why, that real aggressive Christians to-day are hated and persecuted? (This is one of the questions which may be answered in writing by the members of the Club.)

9. What assurance does Christ give us that this dispensation will not end until the world has been evangelized?

10. Verses 14-23. This group of verses seem to refer to the destruction of Jerusalem; what does history say concerning that event?

11. What personal, national or international conditions are there to-day, which should warn all of us to be constantly ready for the last great emergency?

12. Verses 24-31. Would you say that the terrible series of events here narrated are past, or are they yet to come? Why?

13. If, as seems the case,

14. Verses 32-37. If events from moral causes, are contingent upon what men do, and if men are absolutely free, and not fated, how can God know in advance what the contingency will be?

15. How would you describe the difference between a contingent and a necessary event?

16. Verses 32-37. Amid the confusion of theories concerning the time of Christ's second coming, what is the only safe thing for us to do?

17. Chap. 14, 1-9. Who was the woman at Bethany that poured the very precious ointment upon the head of Jesus, and what record have we of her in the New Testament?

18. Why or why not, is money wisely used when spent solely as an expression of love?

19. Verses 1-9.—Which as a rule gets the greater blessing from a pure love offering, the giver or the receiver?

20. Many in these days are in need of physical comfort, but vastly more are starving for love and sympathy; what would you say is the relative importance of these two great needs?

2. If the money spent in sending flowers to the sick and to funerals were spent on the poor, would it be for the better or worse, and why?

Lesson for Sunday, June 9, Jesus faces Betrayal and Denial, Mark 14: 10-72.

Soothes and Heals Burns and Cuts—

Works like magic. Takes the inflammation out of scalds, bruises, blisters, sunburn and chafe. Relieves piles and abscesses. A wonderful healing ointment, tested and proven by over 25 years success—always effective. Try it—and you will always have a box in the house. 50c a box—all dealers—or write us.

HIRST REMEDY COMPANY, HAMILTON, CANADA

HIRST'S Pain Exterminator (35c), and HIRST'S Pectoral Syrup of Horehound and Elecampane (35c)

Fishing On Vancouver Island

ALTHOUGH I had always looked upon British Columbia as one of the very best trout fishing countries in the world, it was not until I came to Vancouver Island to live, that I fully realized how superlatively good it is.

Sport which would be considered excellent in the best district of Eastern Canada, may be had at any time in dozens of streams and lakes on this island, and that, too, without it being incumbent on the fisherman to travel more than half a dozen miles from the railroad, which, by the way, is now a branch of the Canadian Pacific system, although still retaining its baptismal title of the Esquimalt and Nanaimo Railway. At anyone of a dozen points on this line, the sportsman who is not ambitious to overcome some of the really big fellows, can find excellent hotel accommodation within walking distance of water, which, for the reasonably skilful fisherman may be relied upon to yield daily baskets of from three to six dozen speckled beauties, running all the way from ¾ of a pound to two pounds in weight, and withal full of fight and as game fish as can be found anywhere in the world.

There are many camping isns where the best of accommodation can be secured, and the ardent fisherman who is looking for sport can make no mistake if he start out from Victoria by train and drop off at any station at which he spies an hotel.

Should he desire a somewhat more elaborate outing with an even greater diversity of sport, let him take an automobile and strike out boldly. The simplest of camp equipment will suffice for such a trip during the summer time, and no difficulty will be experienced in obtaining frequent and ample supplies of gasoline. Thus equipped our sportsman may easily penetrate to lakes and streams which are veritably an angler's paradise. He will, however, find that on some, if not most of the lakes, fishing with a fly will be practically barren of results. Here he will need to bring a small spoon or an artificial minnow into play, and he will be rewarded with fish running as high in weight as three or even four pounds, monsters, which, if he be fishing for the sport with light tackle, will tax his skill and resource to the utmost ere he is able to slip the net under them.

From this it is but a step to the last and crowning stage of trout fishing on the island. This consists in the following up of some few of the mountain streams, rivers would really be a better word to use, which empty on the west coast of the island and which are comparatively difficult of access, but in which cavort the patriarchs of the trout family, lordly fish which have been known to run as high as 14 pounds in weight and which are none the less as full of fight and sporting qualities as the very gamest of their smaller brethren. Here may the true fisherman taste the sweetest of all earthly joys, that of landing a really big fish after a battle royal of perhaps a couple of hours duration, in the swirling, icy waters of a rapid and difficult stream.

This experience is not, however, for the many, unless one can cast a long line, light as thistledown and with unerring accuracy, never a rise will one secure from the big ones.

Let us suppose that our sportsman makes Victoria his starting point. Leaving the capital he will soon come to some famous grilse water where large baskets are caught almost every day in the proper season. The view of this water, known as the Saanich Arm, which is here shown, was taken from the roadway, several hundred feet above the water level. It is really a land-locked arm of the sea, and provides splendid sport for hundreds of fishermen from Victoria. Just a little further along one reaches another fine stretch of salmon and grilse water known as Tod Inlet, and here also excellent sport is to be had for the asking. Leaving the Inlet behind and travelling some half a dozen miles further up the line, one comes to the Shawnigan Lake station, from whence it is but a short ride to the lake itself. Here while domiciled in comfort at either one of the two excellent hotels to be be found on the lake shore, the very best of sport with lake trout which sometimes run as large as five and even six pounds in weight, may be had, and that too in the midst of scenery which will appeal to anyone with even the most rudimentary love of the beauties of nature.

Eight miles further up the line Cowichan is reached, and here will be found one of the most famous trout streams on the island. This may be most conveniently fished from the town of Duncan, where the hotel accommodation is of the best. From this centre also a run of an hours duration will take the angler to Cowichan Lake, where he is certain to find ample opportunity of testing his skill to the uttermost. Excellent fishing may also be had in numberless small streams in this neighborhood, still making Duncan one's headquarters. The next jump will be one of rather greater magnitudes, to Nanaimo, in fact, just over thirty miles, though the angler who has chosen to make the trip by car, will find plenty of small streams occurring in the intervening section which will well repay his attention.

Having arrived at Nanaimo, the Nanaimo Lakes will first claim notice. They are not exactly easy of access, lying as they do some eight miles from the town, but there is a good road leading to them, though not as yet in a fit state for motoring. As will be seen from the accompanying view of a morning's catch on this lake, there is no lack of fish, and that, too, of goodly size. While at the Nanaimo Lakes a tramp through the woods of an hours duration will bring one to Echo Lake, a sheet of water which is also well stocked with magnificent fish, which will amply reward the angler for his pains in arriving thereat.

Returning to Nanaimo itself, the Millstream, which runs right through the town, holds many a fine trout, steelhead having frequently been caught here running up to 7 and 9 pounds in weight. The bay surrounding the coal city also provides splendid sport in the shape of trolling for salmon for those who like this branch of the anglers art, and, indeed, he who will indulge in a bit of sea fishing, will find himself well suited here, for the variety of fish to be taken is endless. Excellent sport is also to be obtained in the lakes and streams of the upper and northern end of the island.—"Sportsman."

(1) Cowichan River, Vancouver Island, B.C.
(2) Sanich Inlet.
(3) A morning catch at Nanaimo Lake.

DR. YOUNG'S OFFICE HOURS. Graduate of London, Edinburgh and Glasgow. Special attention given to diseases of women and children. Also the heart and skin. Office hours: 2 p.m. to 4 p.m.; 6 p.m. to 8 p.m., and by appointment. 'Phone 247. Office, 305 Stewart street.

The Evening Examiner

Pages 7-14

PETERBOROUGH, FRIDAY, MAY 31, 1918

The French Resistance Is Increasing In Strength

PARIS AND LONDON VIEW THE SITUATION MORE FAVOURABLY

Foch Is Holding The Huns On Both Flanks

It Is Not the Intention of the French Leader to Accept Battle on Hindenburg's Terms

SAVING THE MEN

(By J. W. T. Mason—United Press).

NEW YORK, May 31.—General Foch is holding the German advance on both flanks, while Von Hindenburg continues to move forward slowly in the centre. There is thus being created a dangerous salient that will compel the Germans to protect their newly lengthened lines by an unusually large number of troops, which they can ill afford.

The re-establishment of the French front protecting Rheims and the continued holding of the outlets from Soissons by the French units are the most important developments of the past twenty-four hours. The Germans must secure full possession of Soissons, and especially Rheims, with their immediate environs, if Von Hindenburg is to find any reasonable degree of security for his new lines.

An Uneasy Position.

As long as General Foch can hold his present positions on these wings the Germans must rest very uneasily.

Von Hindenburg's advance northwest of Soissons is not in immediate relationship with the Marne offensive. It is a new local drive along a front of not more than five miles, and is twenty-five miles north of the German wedge moving toward the Marne. A German success northwest of Soissons, beyond Blerancourt and Epagny, would carry Von Hindenburg in the direction of Compeigne. At Compeigne the Aisne flows into the Oise, which latter runs southwards to Seine and so to Paris. If Von Hindenburg can reach Compeigne he wil be in a favourable position to secure the control of the Aisne west of Soissons for a new defensive line. This is probably the ultimate strategic purpose of the Blerancourt-Epegny movement.

The Present Situation.

The situation now facing General Foch in its essential strategy is the same as that which he met during the Picardy-Flanders offensive. He can stop the German advance any time he desires by throwing in the major part of his reserves and the Americans now in France. But to do this would be to play Von Hindenburg's game. It would mean accepting an offensive battle on Von Hindenburg's terms. This is what General Foch is trying to avoid. The loss of ground is unimportant compared with avoiding submission to Von Hindenburg's own plans of campaign. In this respect, which is the most important from the standpoint of democracy's ultimate victory, even these are progressing satisfactorily.

FORMER WAR PRISONERS THANK RED CROSS

Col. Marshall Receives Cable From Officers

Col. Marshall has received the following cable: — "Resolution passed at inaugural meeting, Canadian Officers' Club, Schekeningen—That we, the Canadian officers recently translated from Hunland to Heaven, deem it our duty and feel infinite pleasure in placing on record our most sincere thanks and gratitude for the never failing efforts and the far-reaching benefits of the Red Cross Society towards amelioration of our unfortunate condition during the past three years."

(Sgd.) MAJOR CORY,
48th Highlanders.

TAG DAY TOMORROW

A Tag Day will be held in Peterboro tomorrow, Saturday, June 1st., for the Prisoners of War Fund of the Progressive Club. Give liberally.

NOTICE TO PACKAGE DEPARTMENT EMPLOYEES.

THE PACKAGE DEPARTMENT WILL BEGIN OPERATIONS ON MONDAY, JUNE 3RD.

The Quaker Oats Company

2d-128-2365.

GIRLS WANTED
Apply Canadian Chicle Co.
6d. 126

WAR SUMMARY

Canadian Press:

NEW YORK, May 31.—The Associated Press war summary today says: By penetrating to the Marne or southward from Fere-en-Tardenois, seven miles north of the river, which they now hold, the Germans apparently hope to spread out eastward and westward, as they failed to do further north, and thus outflank the strong Allied positions at Soissons and at Rheims. The French resistance in the centre, however, is growing in strength and the Germans are getting farther and farther away from their original base along the Ailette. Paris and London view the situation more favourably, and in neither capital is there any fear that the German offensive will become as serious a menace to the Allied defence as the original onslaught in March.

2 P.M. SUMMARY

NEW YORK, May 31.—The Associated Press war summary this afternoon says: Keeping the tide of their advance in the centre flowing strongly, although seemingly less swiftly toward the Marne, the Germans simultaneously have executed a stroke on the Allied left flank that has extended the battle line westward and virtually linked up the present battlefield with that on the Somme. The Noyon area was included within the field of the German offensive in March, when the French established new lines along the Oise and Oise Canal to the east and south-west of that town, after being driven back below St. Quentin. The German drive down the Oise valley toward Paris was then checked. The present offensive movement here suggests the possibility of its resumption.

THE GERMANS AIM TO CAPTURE THE CITY OF RHEIMS

The Enemy Plans an Encircling Movement With the Object of Surrounding the Coveted Position

ATTACK HELD UP

(United Press.)
(By Henry Wood.)

With the French Armies in the Field, May 31. — The Germans are determined to capture Rheims. Held up by the British to the east, north and west of that city, the enemy plans a wide encircling movement to the south east, hoping thus to surround it, the military authorities believed to-day.

To accomplish this the Germans are expected to enclose their pressure between Brouillt and Janvry with the intention of breaking through along the Arde river and following this valley southeast-wards, gradually turning to the east so as to approach Rheims from the south. This strategy would entirely capture the valley of En-Tardenois for miles to the south east of Brouillet and two miles to the west of the Arde. The Arde rises in a small lake 4 miles north of the Marne at Epernay. It flows northeastwards, converging with the Vesle at Fismes. The German progress has been slower and more difficult for the past several hours owing to the steady arrival of French reserves. The enemy apparently has been entirely checked on the most of the front. His efforts seem to be concentrated in driving towards Farr-en-Tardenois, as a part of the attack to take Rheims.

METHOD OF ATTACK.

Every German regiment engaged in the southern drive, advanced in successive bounds. Four companies are in the front rank each time. Each company has four portable machine guns with one in reserve. Each regiment in addition has three machine gun companies possessing 12 machine guns and three mounted trench mortors, a piece which have a new long range weapon. As each wave of four companies leaps forward successively it is able to protect itself with machine gun barrage, while portable trench mortars and machine guns wipe out the centres of the attacking point.

PETERBORO'S OPPORTUNITY

The Formal Opening of the Canal Means Much to the City—Reception to Minister Will Be Simple

AN APPEAL TO THE PEOPLE

The visit of the Hon. Dr. Reid, Minister of Railways and Canals, to Peterborough on Tuesday for the formal opening of the Trent Canal, will not be marked by any elaborate ceremony or demonstration. Certainly the Minister himself would disapprove of any suggestion of extravagance in the reception that will be tendered him, the City Council is also mindful of the spirit and necessity of public economy and of the unfitness of mere display in these anxious days, and the people are consumed by the news from France.

Invited by Peterborough.

It must be remembered that Hon. Dr. Reid comes to Peterborough at the request of the Council and in compliance with the city's representations of the importance of formally declaring the canal open from Lake Ontario to Lake Simcoe. Peterborough desires to create, through an association of ideas, a widespread realization that the canal places this city on an open waterway with the upper lakes on the west, and Lake Ontario and the St. Lawrence river on the east. And, it is hoped that the events of Monday and Tuesday will have this effect, and that the opening of the canal for navigation will be given extensive publicity.

It need scarcely be repeated that the Minister decided to tour the canal, and formally open it, at the urgent request of Peterborough; for that reason the obligation of making his visit noteworthy must be adequately fulfilled. In short, the people of this city will be wanting in their duty to themselves, and to the prospects the canal promises if they do not co-operate to the fullest extent in the simple reception the Councill is arranging.

Will Arrive on Tuesday Afternoon.

Hon. Dr. Reid and his party will arrive in Peterborough early in the afternoon of Tuesday, May 4th. He will board the steamer at Trenton on Monday morning and will spend the night at either Campbellford or Healey's Falls. The city's programme has not been finally completed, but it includes a visit to the Quaker Oats mills and to other factories, a public address of appreciation at Central Park at 6.45 p.m. and a luncheon at the Empress.

Ald. Taylor is selling the tickets for the dinner, and it is confidently expected that a large number of citizens will be present. The Board of Trade, Trades and Labour Council, Board of Education and other associations should be largely represented. The visit of Hon. Dr. Reid will not only afford the city an excellent opportunity of conveying its appreciation for the completion of the canal from Lake Simcoe to Lake Ontario, but also of emphasizing the importance to its full efficiency of opening it as soon as possible all the way to Georgian Bay.

This is the occasion and the chance Peterborough has looked forward to for years. It is unfortunate that the present is so fraught with the German menace that the formal opening unhappily synchronizes with the latest and seemingly the greatest of the Hun thrusts but the city should not lose sight of the importance of Tuesday's opportunity. It is not only a duty to the city to-day, but also to the men who will come back to it to-morrow. For the canal and its possibilities are only now presented to the people to make of it what they will. And there is no doubt that it will become a big factor in the industrial development of this city.

Hang Out Flags.

Business men on George street and other streets, and citizens at their homes, are requested by the Mayor and his committee to hang out their flags. The Council is reviving upon them to co-operate in this detail, which will not be otherwise provided. Hence, the flags should be brought from storage and should be displayed not later than Monday morning.

Other announcements of Tuesday's programme will be made later.

BUTTER AND EGGS

1,000 lbs. Choice Dairy Butter at 44c lb.
500 lbs. No. 1 Creamery Butter at 48c lb.
200 lbs. Whey Butter at 43c lb.
Fresh Eggs at 37c dozen.
For sale by Alex. Gordon, Butcher, 461 George Street. 'Phone 34.
3d-129

THOMAS H. GOODWIN,
A Former Member of the 93rd Battalion, now with the 2nd Canadian Battalion in France.

Roads Crowded With Refugees

The Streams of Fleeing Humanity Made a Pitiful Spectacle—Exodus From the Battle Front

NO HAVEN IN VIEW

(United Press).
(By Henry Wood.)

With the French Armies in the Field, May 31st.—From every point of the 60 mile battle front between Rheims and Soissons, streams of refugees to-day poured down the roads leading to Central France—fleeing the Hun invasion.

Late last night when I returned from the fighting line, where the homes of these people are being engulfed, the highways were bordered with the bivouac of fugitives for miles upon miles. The rolling country on all sides was all a flicker with their camp fires. They tarried for rest wherever night found them, sleeping beneath trees; the lucky ones who had thought to bring a little food, cooking and eating it under the stars.

The streams of fleeing humanity made a pitiful spectacle. Each road seemed to have its own particular caravan, and the whole scene resembles the exodus of the children of Israel as it is described in the Bible.

A PITIFUL SIGHT.

Every conceivable vehicle was used, from the huge two-wheeled French farm wagons hauled by the oxen, to baby carriages. These ox carts are capable of transporting the effects of an entire household.

On the top of the piles of goods on some of the wagons I saw groups of old women sitting with babies among them, some of the children clutching geese and chickens.

In line with these farm lorries, we saw many old buggies, decrepit cabs, smart traps and dog carts and even automobiles, and between them and flanking them paced the less fortunate families who had to march on foot carrying their sole possessions in wheel barrows and baby carriages and hand carts.

A SICK BABY.

There were some folk still poorer, whose only possessions were what they were able to carry on their backs.

Sometimes the luggage which these wanderers bore on their shoulders was topped off by a sick baby tied firmly to the bundle of household effects.

Intermingled with the human caravan were hordes of oxen, sheep, horses, goats and cattle. Here and there little girls drove flocks of geese before them. Others herded chickens, and pigs, poking them with long sticks to hustle them along, sometimes stopping a moment to glance back at the familiar scenes that were being left behind them, hurrying on to give the family live stock another urge on the way.

YOUNG MEN ABSENT.

The peasants walked behind their single cow, those who had once been fairly well to do, leaving behind dozens of cows, but all were homeless, and hardly had any particular goal in sight. As mile after mile of the endless column trudged past we scanned their faces and saw that there were no young men among them. All the faces were those of women, girls, children and very old men—showing that every Frenchman who can fight is at the front.

Where all these who were forced from their homes at a moment's notice, are going, God only knows. Few of the refugees have any particular haven in view. With them it was simply a case of keep going—going.

BRITISH OFFICIAL

German Prisoners and Machine Guns Were Captured in Patrol Encounters

HEAVY GUNFIRE

(Canadian Press.)

London, May 30. — The activity of the German artillery in the Villiers-Bretonneux sector east of Amiens, and in the Albert region to the north, is reported to-day by the war office. There has also been lively gun fire from the enemy lines on the Flanders front between Festubert and the Clarence river. A statement says: A party of our troops rushed a German post south east of Arras during the night, and captured a few prisoners. Some prisoners and machine guns were captured by us also in patrol encounters northeast of Ypres. The enemy raided one of our posts northeast of Robecq. A few of our men are missing.

HEAVY GUNFIRE.

(Special to Examiner.)

Ramsgate, England, May 31.— Very heavy gunfire was heard in the direction of the Belgian coast for 5 hours last night. There were also terrific explosions and a great flare accompanying each one.

(Ramsgate is situated just south of the mouth of the Thames River, fifty-seven miles from London. It is about thirty miles from Ramsgate across the English Channel to Calais.)

Public Optimistic

LONDON, May 31.—The developments of fight in the past twenty-four hours, have brilliantly demonstrated the value of the idea of the supreme allied commander which Premier Lloyd George finally accomplished in the face of determined opposition in certain British military quarters. The British press and public were more optimistic today, than at any time since Monday There is not the slightest criticism of the French retirement. The over whelming numerical superiority of enemy forces and gallantry and cool headedness of the French defenders are fully appreciated here, likewise, Gen. Foch's refusal to be stampeded into withdrawing the bulk of his reserves from the northern front is commented upon with appreciation. The forcing of such a move, it is pointed out, was certainly one of the enemy's principal purposes in planning the present drive. If Foch, should fall into such a trap, it is declared the Aisne advance would become merely subsidiary.

Not Definitely Stopped.

LONDON, May 31. — (By Ed. L. Keen — United Press Service). — Thanks to the most stubborn resistance offered by the Allies, the heroic defense of every inch of ground yielding to the enemy and the maintenance of closest co-ordination, between French and British forces, the Germans thrust towards Paris, in Soissons - Rheims sector has undoubtedly been checked, even if it is not yet definitely stopped.

The Allied troops are falling back slowly and in orderly fashion and their reserves are increasing the support given the hard pressed front line troops at critical points.

QUAKER OATS COMPANY WILL CONSIDER EXTENSIONS WHEN CANAL IS OPEN

To the Editor of The Examiner:

Sir,—Will the people of Peterborough and district allow me to address an urgent word to them at this juncture. In a letter to me from Mr. Robert Stuart of the Quaker Oats Co., he says: "With an open waterway as a safeguard we are ready to consider extensions." That is "extensions" to the plant here. It is, therefore, vitally necessary that the government push on this work to Georgian Bay. I am writing to urge people to meet the Minister here on Tuesday as it is an occasion fraught with the gravest possible importance to this district. The Mayor and Council, with the invaluable City Clerk, are tireless in looking after Peterborough's interests, but the people and the people only, can impress visitors by assembling in crowds and by showing in every possible way their anxiety with regard to the completion of the canal. Of course much is being done toward its completion and the times are difficult, but we cannot do too much to uphold a necessary industry, even if the war were at our very doors.

J. H. BURNHAM.

Impression Prevails That Worst Of the German Offensive Is Now Over

French Re-captured Thillons in a Counter Attack—The New Line Holding—Very Heavy Fighting

FRENCH OFFICIAL REPORT

Canadian Press:

PARIS, May 31.—The Germans, by an attack in the Ailette River region, between Coucy Le Chateau and the Oise River have definitely consolidated the Aisne and the Picardy battle fronts, according to the French War Office announcement to-day. Before this attack the French have withdrawn from Blerancourt and Epagny, fighting stubbornly. In the centre the Germans have advanced slightly towards the Marne. On the left the French are still holding the western outskirts of Soissons. On the right a French counter attack recaptured Thillon, two miles and a half west of Rheims.

The Germans prolonged their efforts towards the Oise by violent attacks in the Ailette region. The French withdrew fighting north of Blencourt and Epagny. In the neighbourhood of Soissons and further south, German attacks were broken by the French resistance. The French maintained their positions in the western outskirts of the town and along the Chateau-Thierry road."

"In the centre the Germans made a slight advance in the region north of the Marne.

"Further to the east—north-west and north of Rheims—all German efforts were in vain, an energetic French counter attack retook Thillois," War Office statement adds.

ARE STILL ADVANCING.

Canadian Press:

PARIS, May 31.— Germans continued to push forward south of Fere-en-Tardenois, according to the latest advices reaching Paris, but neither Chateau Thierry nor Dormans have yet fallen into their hands. There is reason to hope that Chateau Thierry, the population of which has fled, will be saved.

Chateau Thierry is ten miles south of Fere-en-Tardenois, while Dormans is six miles south of Vezilly. Both towns are on the River Marne.

Numerous refugees from Soissons Rheims, Chateau Thierry on Marne and other points have arrived in Paris during the night and were sent onward hence toward the centre of France. They had been ordered to evacuate their homes and be carried on motor trucks to the nearest railway.

THE NEW BATTLE LINE.

Canadian Press:

PARIS, May 31.—A Havas Agency says: The fighting front it is declared, runs as follows: From Chavigny, north of Soissons, it describes a circle west of that city and re joins the River Crise south of Soissons, then it goes to Berzy, follows the Soissons, Chateau Thierry road until near Hartenneo, where it bends south-east to Grand Rozoy. Thence southward, leaving Mutchy Le Chateau it passes Nanteuil Notre Dame, and advances toward the Marne to Courcy, Breny, Courpil and Le Charmel, which marks its extreme southren point. Through Vezilly Brouillet, Savigny and Thillois it runs north eastward to the environs of Rheims.

The extreme point of the German advance is Le Charmel, about two miles north of the River Marne, according to an outline of the battle front as marked out by newspaper correspondents, the Havas agency says.

CONFIDENCE UNSHAKEN.

Canadian Press:

PARIS, May 31. — The impression prevails in Paris that the worst is over so far as the Aisne phase of the German offensive is concerned.

The announcement that the Allies' reserves are hurrying forward, adds to the confidence of the public. The Capital's morale remains untouched by air raids and long range bombardments. The streets are thronged every day with people in gay summer attire most of them wearing flowers.

Greek Minister Claims That East Offers Best Chance For A Victory

Roussos Says This Is the Logical Spot For Definite Results

A WEAK LINK

United Press:

WASHINGTON, May 31.—The eastern war theatre was urged by the Greek Minister, George Roussos to-day, as the logical spot for a blow at the Central Empires. In an interview with the United Press, Dr. Roussos held that the west front would remain a virtual fortress, where countless lives and incredible amounts of munitions would be blasted away to no avail. On the other hand, he argued, the east offered a weak link in the Teuton chain —a chance to achieve victory without the see-saw and the stalemate of the west.

Roussos declared that Napoleon struck through Italy and brought the Duel Monarchy to its knees. An offensive aimed at Laibach and Vienna will shatter Germany's mittel Europe schemes. The United States has at least recognized that Austria cannot be peacefully estranged from Germany he declared, and the recognition of the Jugoslav aspirations follows as the logical result.

A SERIOUS DEFEAT.

"The Albanians and other Austro-Hungarian subjects," he continues, "will never rest until Germany suffers a serious defeat."

"The Allies now have about 700,000 troops in the Balkans, Roussos stated. Five hundred thousand of these are British, French and Italians, two hundred thousand are Greeks. Greece is rapidly mobolizing and can add almost an equal number bringing the Allies' Balkan army to a million men.

The Germans have only about four divisions on the Salonica front, while the Bulgarians, Austrians and Turks make the total amount 500,000. To conduct an offensive with any reasonable chance of success, the Central Powers must have an excess of 500,000.

Another Large British Hospital Has Been Bombed

Nurses and Patients Were Pinned Under Wreckage of Building

(United Press)
(By William Philip Simms.)

With the British Armies in France, May 31.—The German airmen on Corpus Christi day again bombarded a British hospital, far behind the lines, killing women nurses, doctors and patients, and setting fire to the buildings.

After dropping flares so as to reveal their targets, the Germans dropped a large number of huge bombs. One scoring a direct hit on a large hospital prominently displaying the Red Cross, wrecked the building in which the Sisters ministering to the patients were pinned under the wreckage, together with the wounded soldiers and stricken attendants.

The British front is fairly quiet. Only raids, patrolling and artillery activity was reported to-day.

Fisher's Saturday Specials

Choice Dairy Butter	44c
5 lb. Lots	43c
Oleomargarine	37c
5 lb. Lots	35c

WE CAN RESTORE

Your seeing power to the normal state by fitting you correctly with glasses. You owe it to yourself not to suffer from impaired vision—See Dr. Lacey, 410 George Street.

Evening Examiner

Phones—Editorial 1021, Business Office 1600. Private Branch Exchange to all Departments.

The Examiner is a member of the Audit Bureau of Circulations.

The Daily Examiner, published every week evening by the Peterborough Examiner, Limited, Office, 419 George St.

The Weekly Examiner, published Thursday morning.

The subscription price of the Daily Examiner is $4.00 per annum; that of The Weekly, $1.00.

U. S. REPRESENTATIVES.

Chicago, Ill.—W. H. Stockwell, 420 Peoples' Gas Building.

New York.—Chas. H. Miller, 116 Fifth Avenue.

Advertising rates on application.

R. M. Glover, Managing Director.

CIRCULATION RETURNS

Week Ending May 25, 1918.

Monday	5,775	Thursday	5,750
Tuesday	5,765	Friday	
Wednesday	5,750	Saturday	5,800

Total for week 28,840

DAILY AVERAGE **5768**

Daily average for April, 1918 **5753**

The Daily Examiner is a member of the Audit Bureau of Circulations and all books and circulation records are audited by the Bureau's officials.

SWORN TO AND GUARANTEED

"Peterborough Presents Possibilities Unsurpassed."

FRIDAY, MAY 31ST, 1918.

MORE CAMOUFLAGE.

The noisy campaign that is being conducted by Capt. J. H. Burnham, M.P., and his local newspaper supporter, on behalf of the soldiers' dependents, and of returned soldiers, is so transparent that no one is deceived, least of all those for whose benefit the agitation is presumed to be made. The latest campaign is in regard to pensions, and here again, as in the case of allowances to soldiers' families, there can be no argument over statements that the pensions are not adequate. Capt. Burnham, and the newspaper that follows his lead, are quite safe in condemning the scale with all the vehemence at their command.

The effect of Capt. Burnham's complaint is weakened, however, by the fact that in the session of Parliament just finished, Capt. Burnham never raised his voice to demand better pensions for the soldiers. That was the time for his eloquence and indignation —not after the session is over. If the disabled soldiers are not receiving adequate pensions, and nobody with any common sense or knowledge of the conditions, will dispute the statement that they are not, why did not Capt. Burnham introduce a resolution into the House and see that an opportunity was given of debating this most important question? He found time to discuss many subjects, even to talk about titles, although he could not find time to vote as he talked, but the robust baritone of the member for West Peterboro was silent about soldiers' grievances at Ottawa, although raised often enough in Peterboro, and even in Hamilton.

Capt. Burnham has played safe. When he could do something for the returned soldier by talking he was dumb. When it was too late to have the matter discussed in Parliament, he condemned the soldiers' pay, and inspired articles about the soldiers' pensions.

It is a wondrous campaign, this "red triangle campaign of truth," but it gets nowhere.

BATHING FACILITIES.

The management of the Young Women's Christian Association are to be congratulated upon the successful opening of their new swimming pool, the completion of which is an epoch in the history of Peterboro, inasmuch as the Y.W.C.A. effort provides the first opportunity that the girls and young women have been given of learning the useful art of swimming. It is a shameful confession to make that in a city so blessed with water facilities as Peterboro that it has been necessary to wait until the enterprise of the Y.W.C.A. could provide an indoor bath before such an opportunity was given, and it is hoped that the visit of the Mayor and Council to the new swimming pool last night has impressed them with the desirability of providing adequate dressing rooms along the river so that in the outdoor bathing season a cooling dip may be enjoyed by as many of Peterboro's young women as possible. The Y.W.C.A.'s magnificent pool, one of the finest of its kind in Canada, will give to hundreds a chance to learn to take care of themselves in the water, and will fill a long-felt want in that respect.

What is needed now is civic action to supplement the enterprise of the Y.W.C.A. by seeing that the girls of Peterboro are not deprived of the opportunity offered by the splendid river which flows through the city. Fortunately the Nicholls Park Trust has shown a commendable public spirit this year by providing a dressing station at Inverlea Park, devoting to this end a building not originally intended for this purpose, and their action will be blessed by hundreds of people during the next three months. The expense of providing such accommodation at other points would not be large, and the matter should not be lost sight of by the council.

CARRYING DOCUMENTS.

For the benefit of many worried men, of middle age and over, who are wondering where they come in under the regulations calling for the carrying of documents after June 1st, it may be pointed out once again that the order-in-council requiring these papers to be carried, refers only to persons who might reasonably be supposed to come within the description of class one of the Military Service Act. If you are obviously over the age of thirty-four years, there is absolutely no need of you worrying about the papers. If, however, your appearance is such that you might be considered as belonging to class one, it is up to you to carry the documents that will show that you are not in the class in question.

If you are not yet nineteen or were over thirty-four on the 13th of last October, an official birth certificate, or a certificate signed by two reputable citizens testifying to your age, would be required.

If you are not a British subject, a certificate of nationality from the consul or vice-consul of the country of your birth, or else a passport issued by the Government of that country, should be carried.

If you are excepted because of service with the army or navy, you must have your discharge papers.

If you are excepted under the clause regarding the clergy, an official document to that effect is necessary, while if you have been exempted by a tribunal under the Military Service Act, you should have your exemption papers ready when called upon.

Once again, if you are forty years of age, and look it, you don't need to carry papers.

And, as a last reminder, this regulation has nothing whatever to do with the National Registration. Everybody from sixteen years and upwards must register next month, and must carry a registration card, but that is for national service and has no connection with any of the Military Service Act regulations.

PUNISHMENT BY BOYCOTT

(New York Times)

In Norway's Parliament members have been complaining because German submarines attacked fishing boats along the Norwegian coast a few days ago, sinking five and killing fishermen who were striving to reach the shore in lifeboats. And the Foreign Minister has asked the Berlin Government for an explanation, hoping to get a German promise that the shelling of men in such boats shall not occur again. All this is a waste of time and effort. It is an old story the sinking of fishing boats in those waters, and the murder of men at work on them. Such boats were torpedoed and shelled there last year. Those whose lives were taken then had been catching fish for Germany. Last week's victims were working to supply the same foreign market. Since the beginning of the war Norway has been selling fish to the Germans, and our new trade agreement permits her to export 48,000 tons a year, with the understanding that Germany will receive nearly all of plaints and protests to Berlin last year, but they came to nothing. If promises were made, they have been broken.

Nearly 2,000 Neravegian sailors have been killed, a majority of them by submarine gunfire. The Scandinavian Seamen's Union has reported against these murders, but without effect. Norway's fishermen and sailors should consider the expediency of ordering such a boycott as the British union, by means of its Merchant Seamen's League, has determined to enforce against Germany after the war. In this way the submarines might be restained. Some time ago we spoke of this boycott, which was suggested by the killing of defendless sailors. Its term, originally two years beyond the coming of peace, has been prolonged to five years and a half by adding one month for each new offense. There are now some additional reports about this project. Members are added to the league every day, and the number now exceeds 10,000. At the text election it will oppose any candidate for Parliament who withholds his approval. During the boycott's term no member will work on ships or for companies that serve German interests in any way. The movement will affect labor at British coaling stations in many parts of the world and at colonial ports. Officers of the league are informed that its plans are already regarded with some anxiety by German commercial interests. Neutral Norway has had more provocation than belligerent Great Britain for such a boycott.

A COSTLY LOSS.

Germans Copied Gothas From Captured British Airplane.

A Dutch engineer, Mr. Theodore Van de Linden, who was working in Essen in 1917, gives an account of the arrival in the Krupp city of the British airplane which fell in the German lines and which was copied for the building of the new Gothas. We make the following extract from the article as it appeared in the London Daily Mail:

Mr. Van der Linden states that one day at Essen there was great excitement in the airplane departments, when, without the slightest warning, the Kaiser, accompanied by the Crown Prince and Hindenburg, arrived at the Villa Hugel. He continues:

Prolonged conferences were held at the Villa Hugel, and in all these Gen. von Hoppner participated. I learned the secret of their conferences as a result of the confidence of one of the overseers in the airplane department who was quartered with me. The man one evening told me with great glee of the capture by the Germans of a wonderful British airplane. He said that the machine had flown from England to France and had descended in error during a thick fog inside the German lines.

On the following day I actually saw the machine, in company with the overseer who had told me of it.

While we were examining the airplane I heard the sound as of motor cars approaching, and, looking up, was surprised to see the Kaiser, Crown Prince, and others coming with Hoppner and von Bohlen. The Kaiser and Crown Prince went aboard and all the details of control and the bomb-dropping apparatus were carefully explained to them. The War Lord took the pilot's seat, and turning to the Crown Prince, who was occupying the gunner's seat, said: "A useful gift from our enemies. We can use it with good effect against them."

The Crown Prince agreed, and added: "These will be the machines to destroy London."

After the two royalties had descended from the machine it was loaded with dummy bombs in preparation for a flight. The now famous German flying officer, Richthofen, took the seat which the Kaiser had vacated, and two other officers also boarded the plane. With a terrific roar the two engines were started, and like a bird the airplane rose in the air. It climbed rapidly to about 10,000 feet, and the Kaiser turned to Gen. Hoppner, saying:

"How is it that, at such a height and on so cold a morning, the lubricants do not freeze?"

"The British have discovered the secret that we have been seeking for months," replied the general. "Our great difficulty is now surmounted. It is a gift from Providence. Does it not show that God fights for us?"

As the pilot in the exhibition flight manoeuvred the machine, performing some wonderful feats, the excitement of the Kaiser was intense. Closely he watched the plane through his glasses, and during a sensational spiral dive, when it seemed that the machine must certainly crash to earth, so close was it to the ground, it darted upward again, almost on its tail.

A few weeks later von Hoppner was appointed head of the Imperial German Air Service. Krupps were kept busy constructing the powerful twin engines for these machines of death, while a special plant was laid down in other towns, and factories speeded up. It was well-known in Essen and other places in Germany that in the early summer of 1917 a large fleet of these machines would be ready to commence operations against Britain. The production of Gothas of an improved type was rapid. By June last it was stated that Germany possessed a fleet of sixty.

China Must Enforce Order.

In view of the seriousness of the situation in the Far East, the Japanese Government has changed its policy hitherto adopted toward China, says the Japan Advertiser, and is reported to have advised China to effect a compromise between the South and the North. An opinion favoring the mediation between the two factions is maintained in a section of the Government, but no change had been tried to the existing policy due to the existence of certain circumstances. Owing to the sudden change of the situation in the Far East, however, it would be unwise to leave China in a chaotic condition, with the result that the opinion favoring the compromise has been rekindled.

Under such circumstances, there is good reason to believe that Baron Hayashi's departure for Pekin has been again postponed in order to carry out the mediation between the two factions during the absence of the Minister from Pekin, through the efforts of the acting Minister. A report asserts that friendly advice has already been given to the Chinese Government informally through an influential statesman, suggesting them to avoid further conflicts in view of the grave situation in the Far East.—East and West News.

Brave Merchantmen.

The gunners of the armed guards on merchantment have made a record of which they may be justly proud. The contests of the Silver Shell, which sent down the submarine which attacked it; of the Moreni, on which the men stayed at their guns until the flames flared up to the top of the smokestacks on the burning ship; of the Compana, whose gunners fought for hours until their ammunition was exhausted; of the J. I. Luckenbach, which, though under a rain of shells, hit nine times and temporarily disabled, fought a submarine for four hours, before aid arrived, and later managed to reach port under her own steam; of the Armenia, which, though torpedoed, was saved through the courage and resource of its captain, crew and armed guard; of the Navajo, the Mongolia, the Petrolite and a dozen others are notable enough to be recorded in the naval history of the time. —Review of Reviews.

A mole-coloured lace tunic is worn over a lighter mole slip of charmeuse.

THE H. P. LINDSAY CO.

REAL ESTATE AGENTS AND INSURANCE.

AUTOMOBILE LICENSES.

20 FIRST CLASS COMPANIES

Representing the Security Life, the only Canadian Insurance Co., Guaranteeing EVERYTHING.

FOR SALE

200 acre farm snap, must be sold to wind up estate. Price $6,500.

Another snap. Modern white brick house. Let us show you this. Cheap for quick sale.

Houses for rent.

392 Water St., South of Munro House. Office 'Phone 341. House 'Phone 1221

PRINCESS WAS FOOLED.

Wooden Soldiers Stood as Sentry at Her Door.

In 1805 Ferdinand IV. was driven from the throne of Naples. All the members of his family, except an aged half-sister, fled to Sicily. Of the lonely old Bourbon princess who remained in the land where her family had reigned, De Gute Kamerad tells a touching little story.

The victorious French, who had driven Ferdinand from the throne, treated the old lady with every consideration. The new King, Joseph Bonaparte, left her property and her income virtually intact. But he did order that the sentry who always had stood before the door of the princess and had saluted when she passed, should be removed. And on this point, in spite of the princess' pleas, he remained firm. The Bourbons had ceased to reign, he said, and no royal honors could properly be accorded to a member of the family.

The loss of this mark of respect wounded the princess more deeply than many more serious losses had done. For the first time she felt herself an outcast, an exile in her own land. She grieved so steadily that her strength began to fail.

Finally the loyal servants who had stayed with their mistress, decided to resort to a subterfuge in order to restore the old lady's spirits. Accordingly they fashioned a great wooden soldier, of dignified and martial appearance; on this dummy they painted the gay uniform of the Neapolitan grenadier. They set the figure in a sentry box by the gate of the princess' residence, and waited for their mistress to drive out.

They counted on the nearsightedness of the princess, and on the fact that she always passed through the gate in her carriage, to make the ruse successful. And when at last the carriage did pass, they saw by the glad flush that came to the princess' face that she had not detected the deception.

From that time the princess revived. The sentry never left his post, and the princess never discovered the ruse by which her loyal servants had restored her spirits and her health. But occasionally she did complain that under the new regime soldiers did not present arms, as they had done in the days when her brother was King.

The Coward.

It lies before my wounded feet;
The cross I am to bear.
Blocking my path, it frightens me
To see it lying there.

And yet, I dare not turn away,
Nor yet dare go around.
God, give me strength to carry it:
The thing upon the ground.

Capitalizing His Looks.

He draws a salary of $10,000 a year. Think of it. And he doesn't look as if he had sense enough to come in out of the rain.

True. But it helps considerable sometimes for a man to look that way and be quite the opposite. He can fool a lot of people.

WANTED

WANTED.

SHELL OPERATORS, FINISH; TURN. APPLY HENRY HOPE & SONS. 3d-127-2389

WANTED — EXPERIENCED STENOGRAPHER. Apply box 2399 Examiner. 2d-127-2399

PLAIN SEWING AT HOME — children's dresses. Apply 468 Stewart. 3d-127-2394

WANTED TO RENT—FURNISHED cottage at Chemong, for month of July. Apply Examiner Office. 3d-127-2405

BOY WANTED — GOOD WAGES. Apply, 420 George St. 1d-127-2413

WOMAN TO WORK BY DAY, steady work. Apply Examiner for address. 2d-127-2390

TO RENT

FURNISHED APARTMENT TO rent—All conveniences and very central. Phone 1969. 3d-127-2403

TO RENT — FOR LIGHT HOUSEkeeping, furnished rooms, 156 Macdonald. 3d-127-2412

TO RENT—FURNISHED COTTAGE near Burleigh Falls, on Stoney Lake. Phone 1766 evenings. 2d-127-2377

TO RENT — UNFURNISHED rooms for light housekeeping. Apply 265 Park Street. 3d-127-2409

TO RENT — TWO UNFURNISHED rooms, all conveniences. Apply 190 Perry St. 3d-127-2393

SMALL COTTAGE TO RENT — Brownton and one in East City. Phone 1262 all forenoon till 2.30 afternoon and 6 to 7 evenings. 190 Stewart. 3d-127-2395

SMALL FURNISHED HOUSE FOR rent—during July and August. Apply box 2400. 3d-127-2400

LOST

LOST — RETURNED SOLDIER'S button, class A No. 24388. Please return to Empress Hotel, reward. 3d-127-2391

SPECIALS for SATURDAY

Garments That You Want At Prices You Can Afford

It Will be Advantageous to YOU to Shop on Saturday at the Redfern Store—The Store Where You Get Big Values

SMART SERGE SKIRTS, $5.00
For general wear there is nothing more practical or more fashionable than a well-made serge skirt. On Saturday we are offering fine, all-wool serge skirts, attractively made in black, brown and navy, for the very low special price $5.00

DAINTY BLOUSES, $1.29
One of our newest models, prettily made of fine embroidered voile and trimmed with fine lace. Two style collars, sailor and the new shawl collar. At this low special price these blouses are remarkably good value. Saturday special $1.29

JAPANESE KIMONAS, $1.19
Kimonas of good quality Japanese crepe cloth with fancy figured designs and attractive patterns in colors, blue, helio and rose. Fastened in front and finished at waist with sash of self material. A good quality and a good value at the Saturday special price...... $1.19

GINGHAM HOUSE DRESSES, $1.59
Neat, cool and practical are these gingham house dresses in blue and grey stripes. Well cut and well finished, three-quarter sleeves, collar and cuffs bound with plain colors, all sizes. A great dress bargain for the Saturday special price $1.59

NEW WASH SUITS, $13.95
Fashionable, tailored suits of Palm Beach cloth in white, natural, blue, green and rose. The coats are smartly cut with belt, collar and cuffs of contrasting color. Skirts made in two-piece style with novelty belts. Good looking, serviceable wash suits, at an extremely low price for Saturday selling $13.95

Store Hours 8.15 a.m. to 5 p.m.
Saturdays 8.15 a.m. to 9.30 p.m.

The Redfern Store

The Store of Moderate Prices

Operated by the Cressman Co., Ltd

FOR SALE

SOLID BRICK STONE FOUNDAtion house, eight rooms, all modern, being decorated at present, snap, $2,600. Apply room 203 Y. M. C. A., after 5 p.m. 1d-127-2411

FOR SALE—FORD TOURING CAR, nearly new. Apply 215 Simcoe St. or phone 1575. 3d-127-2407

FOR SALE — NEW HOUSE, SIX rooms, attic and summer kitchen, with garden, close to factories, immediate possession $1,300, $200 down, balance arranged. Apply Park and McGill St. 3d-127-2396

ONE WHITE IRON BED, SPRINGS and mattress full size, in perfect condition, very cheap, also rug. 263 McDonnel St. near Bethune St. 1d-127-2410

House Wanted to Rent

Wanted for a client—by August 1st —A first class Modern House in good locality, west end—north of Charlotte and south of Elm Sts. For right class of Hous—my Client—will pay up to $50 per month—and will take lease for 1, 2 or 5 years. House must be thoroughly modern and have garage.

Apply to
W. C. AUSTIN
163 HUNTER PETERBORO

Your Ice Cream Is Waiting For You

Just drop in and enjoy a dish of Hooper's Delicious Pure Ice Cream. You can readily tell that it has been made from the richest cream and is a REAL FOOD

With Fruit Flavours

Whether you try our Pineapple, Strawberry, Orange, Peach or Lemon Flavours, you will always appreciate the fresh fruit taste.

Eat plenty of Ice Cream. It has been proved to be a real tissue builder. Doctors and nurses recommend it.

Hoopers

3 Stores: 327 George, Phone 169; 414 George, Phone 1342; Geo. & Dublin, Phone 291

Hickey's Shoe Shop

ORIENTAL BLOCK, HUNTER ST.

Let us quote you a few special prices from our new stock:

Women's Canvas Boots, high cut, 9 ins top, low heel and high heel $2.75

Women's Mary Jane slippers $2.00

Women's Canvas Pumps, 2 strap and without strap $2.00

Women's Patent Leather Pumps 2 strap $3.50

Women's Mary Jane Patent leather $2.50

Misses' Patent Leather $2.00

Childs, ages 8 to 10½, Patent leather $1.75

Infants Mary Jane Patent leather $1.25

J. L. WYATT

EAST CITY'S OLD ESTABLISHED MERCHANT TAILOR.

Has resumed his regular business in his own premises, Driscoll St.

Practical tailoring in all its branches. Also Clothes Cleaned and Repaired.

I have on hand a first-class stock of Pure Woolens, etc. for Spring Suitings and Overcoatings, which I can make up to measure at moderate prices. It will pay you to see me if you want any good Custom Tailored Garments made to your order. m.w.f.

SATURDAY SPECIALS

For Ladies and Children

SILK DRESSES
Only six of these Silk Dresses, of good heavy taffeta silk, in navy and plum shot silk, novelty pockets, trimmed with cream colored silk. Regular price $18.00 .... For Saturday **$11.98**

SILK SKIRTS
About twelve of these nice black soft Messaline Silk Skirts left, novelty pockets, trimmed with pearl buttons and shirred about belt. Special Bargain for Saturday, only .. **$3.49**

BLACK POPLIN COATS
Made of beautiful silk faced poplin, embroidered about collar and cuffs and finished with wide belt all around. On sale Saturday for only **$7.95**

BLACK POPLIN SKIRTS
Made of good heavy silk faced poplin, neatly trimmed, with two pockets .... Regular $4.50, for **$3.29**

SHEPHERD PLAID SKIRTS
Material of good washable and serviceable quality, neatly trimmed with pockets and belt, for only **$2.98**

WOMEN'S NIGHT GOWNS
Of good quality white cotton; have round neck and yoke in front of Swiss embroidery, and lace insertion, in several neat designs; lengths 56 to 60. Half Price Saturday, for...... **98c**

BOYS' SUITS
Made in semi-Norfolk models, box pleats extending from yoke to waist, and free fitting bloomers. Priced up from ... **$3.98**

CHILDREN'S BLACK KNITTED DRAWERS
Made of good quality cotton, loose knee, edged with lace. Special for Saturday **39c**

CHILDREN'S BLACK SATEEN BLOOMERS
Made of good heavy black sateen, and elastic knee. Size 4 only **39c**
Sizes 6, 8 and 10, only **49c**

BOYS' WHITE JERSEYS
Made of fine knitted cotton, in white only; no sleeves. At less than wholesale price.. Special for Saturday **23c**

WOMEN'S LISLE GLOVES
Of good quality French lisle thread, two dome fasteners. In white only .... For Saturday **43c**

WOMEN'S SILK GLOVES
Made in Canada. Fine quality. They have two dome fasteners, double tipped fingers and scart self cords. White only .... Saturday Special **69c**

H. KLINE, 430 George Street, Next Door to Jordan's Flower Store

THE HOME CIRCLE COLUMN

Pleasant Evening Reveries—A Column Dedicated to Tired Mothers as They Join the Home Circle at Evening Tide

CRUDE THOUGHTS FROM THE EDITORIAL PEN

OUR BOYS.

Yes, boys will be boys; and why should they not? Now, a boy should go to school, but there is no particular pleasure in that, for fun he wants, and fun he will have. Your boy should always be nice and clean; it makes him look well—but even that does not satisfy his frisky nature. A boy should go to meeting once or twice during the week, but, good as he is, he will crave for pleasure. We love a boy with a merry twinkle in his eye; he looks so cunning; and, besides he will need all the spirit of a young colt before he gets through the world. If properly trained, it will be to him what steam is to an engine. Did it ever occur to you to turn boy yourself and lay aside your dignified serious airs? Try it. Play with them, sing with them; and, when night comes you can pray with them with a result you little dreamed of. If they can always have more pleasure with you than anybody else you will always know where they are. Did you ever notice how the older animals play with their young? It looks funny, you will admit. We have often laughed at an old stiff-legged horse playing with a colt, and what a queer game of "tag" it was; the baby horse beat every time, but the little one always kept close to its mother, and was never heard to neigh. Parents, take a lesson, and it will be possible to know where the "wandering boys are to-night."

The Boy's Shadow.

Recently the mother of a boy who is about twelve years of age made complaint before the judge that her son was unruly and she feared he was associating with company that in the end would bring disgrace to him and her. The judge told the son to step near him, and in a pleasant tone of voice said, pointing to the parent: "Boy, there is the only true friend you have; obey her. Let me impress this on your mind; think of it; remember it! Whatever shadow you cast in life will follow you as long as you live and always keep in to you. That is your reputation. It is always in sight and just your size exactly, and how proud and happy it will make your fond mother if you will stop going with bad youths and stand in such a position in the sunlight of heaven that your shadow will always be on the one side of honesty and respectability. Go home this time with your mother, turn over a new leaf and prevent the law from sending you to the reform school." Golden words. No more pertinent truth was ever more aptly spoken; no wiser council ever proffered by mortal lips. Your reputation in your community is your shadow. It is exactly your size, and you can never get away from it; though you may flee a thousand miles of a cloudy day, the moment you sho wyourself in public your shadow is at your side. Your habits and modes of thought have left their imprint upon your features, unconsciously controlling your speech and action, and dissemble as much as you may, are constantly signalling from behind the mask that you are not what you pretend to be.

HOME AND SUNSHINE.

In view of the fact that home touches and lives in all hearts great care should be exercised in making it a cheerful and sunny place. The plant that lives in the shade is sickly and unsightly. The animal of darkness is restless, troublesome and fierce. And what is there worse than a sickly, unsightly plant or a wild ravenous beast? Nothing, but the man whose home has been cold, stormy and and cheerless, with sun shut out until everything above him is black, every room a swamp, every picture a weeping willow. He is worse than a funeral procession, with hearse and casket moving silently through the streets. These have a place and have a purpose. But a murmuring, faultfinding man is the worst thing nature ever ordered or produced. Never happy, never allowing others to be happy in his presence. He carries a face as cheerless as a tombstone, and as gloomy a heaven's arch in a thunderstorm, minus the lightning. His presence is like the discordant organ ground by the hand of fate; he drives a hearse through every social gathering, hangs pictures of gloom on the walls of home and hastens the death of the sick. We are provoked to sing in his presence the song of the painter Bliss.

"Go bury thy sorrow, the world has it share;
Go bury it deeply, go hide it with care,
Go bury thy sorrow, let others be blessed,
Go give the world sunshine, tell Jesus the rest."

ROGOW BROS
Ladies' Custom Tailors
NOW OPEN FOR BUSINESS
SOLICIT YOUR ORDERS
CORNER OF BROCK AND GEORGE STREETS
PETERBORO
TELEPHONE 1022

SAY "CHARGE IT"
And you will pay, in the course of a year, much more for your Groceries, Fruits, Provisions and Fish than you would if you paid cash.
It costs money to say "charge it.' Why, any bank will charge from 6 to 10 per cent. a year for loaning money.
We are preaching the doctrine of "Cash-and-Carry" to help you as well as ourselves.
T. ANTHONY
East City Grocer
FRUIT AND FISH STORE.

NOTICE TO PACKAGE DEPARTMENT EMPLOYEES.

THE PACKAGE DEPARTMENT WILL BEGIN OPERATIONS ON MONDAY, JUNE 3RD.

The Quaker Oats Company

2d-126-2355.

John Ross Robertson Died This Morning

Proprietor of Toronto Evening Telegram—Had Been Ill For Six Weeks

Canadian Press:

TORONTO, May 31. — John Ross Robertson, proprietor of the Evening Telegram, died here at 10.30 this morning. He had been ill for six weeks with an attack of pneumonia. During the early part of this week he seemed to be on the mend, but his condition became worse yesterday. The family were present at the time of his death. Mr. Robertson was in his 77th year.

EMPRESS ZITA LIKES ALLIES

Has Relatives in the Entente Armies.

HER INFLUENCE IN AUSTRIA

Recent Events In Europe Have Indicated That Pro-Ally Workers Are Busy In the Court of Emperor Charles, Who Has Been Forced to Discipline Some of Them to Please the Kaiser.

So many of the reigning houses of Europe are related by blood or marriage to the Hohenzollern that it is not surprising to find most of them rather hoping for a German triumph which would, incidentally, be a good thing for the king industry. The Austrian Emperor's amazing letter to his brother-in-law, Prince Sixtus, and the subsequent edict which banished his mother-in-law from Austria for the period of the war calls attention to the fact that the allies have a few friends in places near the Austrian throne. The Duchess of Parma, who will now be permitted to go to France or Belgium, or perhaps to England, in all of which countries she has friends, is not only the mother of the Empress of Austria, but she is the sister of the Archduchess Maria

EMPRESS ZITA.

Theresa, who was the mother of Francis Ferdinand of Austria, whose assassination furnished the Kaiser with the pretext for beginning the war. On the other hand, she is related to the Queen of the Belgians, and has two sons, Sixtus and Xavier, fighting in the Belgian army.

The Empress Zita is of the Bourbon family. Her father was Duke Robert of Parma, who was married twice and had twenty children. When he was but twelve years old he lost the Duchy of Parma, which was incorporated in the Kingdom of Italy. He had, however, inherited the chateau of Chamford and an accompanying fortune from a Bourbon uncle, and it was from France, therefore, that the family derived its income. Duke Robert, however, lived most of the time in Vienna. By his first wife he had eight children, of whom five were feeble-minded. The present Empress of Austria, like Xavier and Sixtus, were children of his second marriage. They spent a great part of their childhood in France, and the Empress herself received her education in a Benedictine convent on the Isle of Wight, and was brought up to think in the English way, a habit, no doubt, which she still clings to. It is worth noting that neither she nor the present Emperor ever showed any Germanic leanings in the early days, and indeed are said to have received several snubs from Wilhelm, who was then paying court to Francis Ferdinand.

It is interesting to note that it was on the Isle of Wight that the present Emperor and his wife met each other and fell in love, and if their union was the "true love match" that invariably explains royal matings, they must surely have some romantic affection and respect for the flag that witnessed their first toddling footsteps in the garden of love. The Empress' brothers are by birth and training strongly pro-ally. They were educated in France, and, on the outbreak of war, sought to enlist in the French army. They were debarred through a law suggested by Gen. Boulanger to the effect that no member of a family that had ever reigned in France should be accepted for military service. The idea was that some young Bourbon or Bonaparte might become a war hero, and, on the crest of military enthusiasm, re-establish a dynasty.

But there was nothing self-seeking about these young princes. Rejected by France, they applied to Belgium, and, after many difficulties, were accepted as stretcher-bearers in the ambulance corps. So gallantly did they bear themselves in rescuing wounded men under fire that both were decorated by King Albert, and won commissions in his fighting troops. Later on they were presented with the Military Cross of France by President Poincare. From almost the beginning of the war they have been serving and fighting in the Belgian army, taking their chances of death and their food rations like any other Belgian officer. Something of the personal worth of Prince Sixtus is indicated by the fact that the Emperor of Austria, whose subjects the young princes are fighting, should address so fraternal a letter to him.

Sitnk Mary is the richest native woman in Alaska.

THE DAILY EXAMINER

Helps its Advertisers to properly Display their Advertisements.

Your Nearest Shoe Store To The Market

Now Then, It's up to You

Just One Day More of The Merry May Sale at the

WALK-EASY SHOE STORE

FRIDAY AND SATURDAY will be the last two days of our Lively May Sale ofFootwear. It's up to you to make the most of these Two Days, because prices will be slashed unmercifully in order to boost the cash sales up to a new "high water mark."

We have sacrificed profits all month, but the last sacrifices will be greater than the first. Don't forget that.

Join the procession of Bargain Reapers and make Friday and Saturday two whirlwind days: —

WOMEN'S Black Kid Boots, with high cloth tops and low or high heels. Sold for $4.50..... May Sale Price..... $2.98

WOMEN'S Fashionable Patent Leather Pumps and Slippers, high and low heels. Sold for $4.00..... May Sale Price..... $2.98

WOMEN'S White Canvas Pumps, low and high heels. Sold for $2.50.... May Sale Price..... $1.25

BOYS' Strong Working Boots, in black Calf. Very serviceable. Sold for $4.50. May Sale Price.... $3.25

BOYS' Dressy Brown Mahogany Calf Boots, with Neolin sole and rubber heels. Sold at $6.00..... May Sale Price..... $4.98

MISSES' Patent Leather Boots, with kid tops, buttoned or laced. Sold for $4.25. May Sale Price... $3.25

MISSES' Black Kip Boots, buttoned or laced. Sold for $3.25..... May Sale Price..... $1.98

RUNNING SHOES—We have full lines of Running Shoes, in white canvas with rubber soles and heels, for Men, Women, Youths and Children, which can be bought now close to the price of the wholesaler.

MEN'S Heavy Black Working Boots. A good farmer's boot. Sold for $4.50. May Sale Price..... $2.98

MEN'S Fine Dark Brown Boots, with Neolin soles and rubber heels. Sold for $7.50. May Sale Price $5.95

WOMEN'S Handsome Dark Brown Calf Boots, with Neolin soles and rubber heels. Sold for $7.50..... May Sale Price $5.75

WOMEN'S Smart White Canvas Boots, with low or high heels, high cut. Sold for $4.50..... May Sale Price..... $2.98

WOMEN'S Pretty Black Calf Boots. High or low heels, high cut. Sold for $7.00. May Sale Price.... $4.50

MEN'S Brown Boots, in box kip, for Sunday wear, or any other day. Sold for $5.50. May Sale Price— $3.95

LOW SHOES AND SMART PUMPS—Nothing feels better and looks smarter. If you are thinking of these, be sure and come in and have us show you the new ones. If you have not yet bought Footwear here, try it, Saturday. You will have a new experience, and pleasant one.

Walk-Easy Shoe Store

330 George St. Next Market Arcade

Watch for Bargains in the Store

NOT Advertised Here

Special Prices for the Next Few Days

Our complete Summer stocks are now in; and we are simply going to crowd buying that would under ordinary circumstance extend over three weeks into the next 3 days.

The groups below are examples of others in the store and marked with the special sale price tickets.

Extra Special To-Morrow Only

Poplin Dress Skirts $6.75

The headline above best tells the story. They are made of an exceptional quality poplin in a new summer style and at this price only during the event. Part of a special purchase bought some time ago and just opened out in time for to-morrow. Almost any color and size.

Nightgowns 98c each

It would be hard to find gowns of this quality to-day to sell at 98c. Round, square and surplice neck — embroidery and lace and ribbon beading—any size.

An Exceptional Sale of Women's Knit Underwear To-Morrow

Every piece splendidly knit and an extra fine value. Our stock of light summer vests and combinations was never so complete as it is now. Were selected very nearly a year ago when prices and qualities could be bought at much better advantage than they can to-day.

EXTRA VALUES TO-MORROW

Low Neck Vests	2 for 40c
Infants' Vests	3 for 25c
Women's Drawers	49c
Combination	75c
Boys' Combinations	$1.25
Boys' Jerseys	49c

A Showing of Hosiery of Special Interest to Saturday Shoppers

Our enlarged showing will prove of immediate interest during this midsummer spell of hot weather. One is the quick need of supplying your white, tan and silk hosiery wants. And the increased cost of cotton yarns is going to drive the price of some of our daily stocking wants up a notch. Please take careful note of these values and make your own comparisons:

CHILD'S COTTON SOX	25c
WOMEN'S HOLEPROOF LISLE HOSE	50c
BIG SIZE COTTON HOSE	2 PAIRS FOR 35c
50c MACO LISLE WHITE HOSE	39c
50c BROWN SILKOLINE HOSE	29c
INFANTS' 50c CASHMERE WHITE HOSE	39c
50c GREY AND BLACK SILK LISLE SOX	35c

And Now Come The New Sport & Summer Hats

Distinguished, beautiful hats, just off the express and unwrapped. Panamas, legHorns, milans, and in summer shapes that are quite cool-looking and smart.

The very hats you have been wanting to see. Only one of a kind to be seen later in Peterborough.

Daintiest, airiest, lightest, brightest things you ever laid eyes on.

A Summer Necessity—A Sun Hat for Garden or the Holidays

Instead of having the sun burn upon your head and show freckles on your face, these give to you a cool and comfortable protection. Are made of straw or panama cloth in pretty sailor types and with trimmings suitable for the street. PRICED AT— 79c TO $1.50

Hats Hats

SALE OF 25 PATTERN HATS SATURDAY AT..... $3.93

HAT SHAPES..... $1.98

An Offering of Women's Cotton Gloves at 22c pair

That Cannot Be Duplicated

Quite true a very broad claim is made here, but the fact warrants the statement. For these cotton gloves at 22c are really an UNUSUAL VALUE. They are made of a fine quality of "South Knit" cotton and may be had in white or black and contrasting points.

ELLIOT'S STORE

We Have Everything a Baby Wears

Sale of $1.29 House Dresses

PETERBORO' SUBSCRIBERS TO THE RED TRIANGLE FUND

Whyte A. K.	.50
Weldon Dr. A	5.00
Whitren E.	.50
Whitehead R. V.	1.00
Wedlock Mrs.	1.00
Wilson R.	2.00
Westell Florence	1.00
Widdess W. R.	10.00
Whitaker Mrs. B.	5.00
Wade Mrs. T.	2.00
Waters Miss E.	1.00
Wallington Grace	1.00
Walker Fred	1.00
Wallace Mrs. John	1.00
Wood J. R.	30.00
Westbye P. P.	25.00
Wood Miss Annie	50.00
Wood Miss A. E.	50.00
Wood Mrs. J.	100.00
Wood Mrs. James	100.00
Warne W. B.	50.00
Wigg W. E.	5.00
Wesley George A.	5.00
Whitehouse F.	10.00
White H. E.	5.00
Wolfe C.	2.00
Walton E.	5.00
Watson E. M.	1.00
Williams Miss M. I.	5.00
Wallace M. J. W.	5.00
Walker Duncan	25.00
Williamson Elgin	1.00
Warner Bruce	1.00
Walton J. B.	1.00
Warne Mabel	1.00
Warne S. C.	10.00
Warne E. V.	10.00
Wing S.	5.00
Wearing Joseph	5.00
White J.	4.00
Watkins T. C.	2.00
Welch J.	.50
Waddell R. M.	50.00
Yenney Mrs. J. A.	2.00
Young W. J.	1.00
Yost Annie M.	2.00
Yelland W.	5.00
Yelland G.	1.00
Yale W. W.	2.00
Yeates Bros	25.00
Zavitz A. S.	5.00
Zacks H. J.	8.00
Zacks D.	1.00
Zacks H.	1.00
St. Paul's Ch. collection	1.00
A Friend	1.00
A Friend	1.00
A Friend	1.00
A Friend	1.00
A Friend	1.00
A Friend	1.00
A Friend	1.00
A Friend	1.00
A Friend	1.00
A Friend	2.00
A Friend	2.00
A Friend	5.00
A Friend	10.00
A Friend	15.00
A Friend	.50
A Friend	.25
A Friend	.25
Industrial—Employees of—	
B. F. Ackerman Son and Co.	50.25
Ashburn Woollen Mills	32.50
Bonner-Worth Co., Ltd.	156.00
Barries Limited	10.50
Brinton Carpet Co	27.50
Can. Gen. Elec. Co.	208.25
Colonial Weaving Co.	13.00
De Laval Co. Ltd.	51.50
De Laval Mfg. Co.	47.00
Walter Green Co.	19.00
Henry Hope & Sons Ltd.	120.75
Adam Hall Ltd.	9.00
Wm. Hamilton Co., Ltd	75.75
Peter Hamilton Co., Ltd	80.00
Matthews-Blackwell Ltd	12.25
Peterboro Cereal Co.	7.25
Peterboro Marb. and Lub. Co.	70.00
Peterboro Lock Mfg. Co.	92.00
F. C. Paul Co.	25.00
Can. Leonard	138.50
Quaker Oats	206.85
J. J. Turner & Sons Ltd.	36.00
Brown Mrs. S.	5.00

Grand Total, $12,569.05.

DAY OF PRAYER AND HUMILIATION

Special to The Examiner:

OTTAWA May 31.— Sunday, June 30th has been named by the Government as a day of prayer and humiliation throughout the Dominion of Canada.

Sir. Joe Flathell's Office

Wild yells are heard outside. The door flies open and in dashes Mr. Director Graft.

Sir J. F. (jumping up): Good heavens man, what has happened? Have the government taxed our profits?

Mr. D. G. (panting for breath)? Worse Sir J. Far worse than that!

Sir J. F. (turning pale): What: Oh tell me quick! You don't mean to say that fellow——

Mr. D. G.: Yes: Sir J. It's an awful thing, but that fellow Paskins is after us again.

Sir J. F.: Oh, Kur-r-r-ses on him. What's he doing now?

Mr. D. G. (drawing paper from pocket): Just listen to this (reads):

A. W. Paskins Co., Cor. Hunter and Aylmer.
The Original Cash Grocers.
Small Smoked Bacon Rolls per lb. 30c.
Boned and Skinned
Small Family Ham, per lb. 37c.
Sweet Green Pickled Pork Rolls per lb. 28c.
Breakfast Bacon, per lb. 43c.
Extra special, very choice per lb. 49c.
Sugar cured Wiltshire
Cooked Ham and Tongue, per lb. 35c.
Cooked Spiced Pork, per lb. 33c.
Cooked Ham, per lb. 58c.
Specials Saturday in all kinds of Garden Plants.
Come and see our prices. No need to ask, everything marked.

Sir J. F.: This is terrible. What can we do? Let's go and get his license cancelled at the food board. Come on. Exit, weeping and gnashing teeth.

A. W. PASKIN'S CO.

Saturday Specials for the First Day in June

We've done our utmost to simplify a busy days routine for busy shoppers. Quoting from here and there about the store the salient features in savings

Women's Better-Class Suits

SIX MODELS ONLY
NO TWO ALIKE

Navy, taupe, black and sand shades. Beautifully tailored. Regular $45.00, $50.00, $60.00 and $65.00. Saturday Special—

$32.50

Black Silk at Noteworthy Prices

Black Silk Poplin
A very fashionable material and greatly in demand. One yard wide, lovely and soft, uncrushable quality. $2.00 value. Saturday Special, yard..... **$1.75**

Black Taffeta Silk
36 inches wide—Black Taffeta Silk, rich chiffon finish. Guaranteed not to split or cut. Regular $2.50.. Saturday Special, yard..... **$1.98**

Black Surah Twill
An extra heavy all pure silk Surah Twill. One of the best wearing silks we know of. One yard wide..... Saturday Special, yard **$1.47**

Black Pailette Silk
One of the most serviceable black silks you can buy. Rich lustrous finish. A real good wearing pure silk fabric. $2.50 value. Saturday Special, yard..... **$2.00**

Women's High-Grade TopCoats

NEW YORK STYLES
FIVE ONLY

All different and most elegantly designed. Very exclusive garments. Regular $37.50 and $45.00. Saturday Special—

$25.00

$2.00, $2.50 and $3.00 Children's Summer Wash Dresses, Saturday $1.50

Sample and regular stock lines, in children's good looking and good wearing summer dresses. Cut in very attractive styles from the most serviceable wash materials, in dainty stripe, check and broken black patterns. In sizes to fit ages 4 to 14 years. Regular $2.00, $2.50 and $3.00. A big bargain at Saturday's price,..... each **$1.50**

Honeycomb Bedspreads, Double Bed Size, Regular $4. Saturday $2.69

The quality is limited—early shoppers will get the best choice—Honeycomb Bed Spreads. Double bed size, neat crochet patterns. Fringed ends. Our regular $4.00 line. While they last Saturday Special, each.... **$2.69**

Little Necessities at Little Prices

Large size Scrub Brushes, best quality bristles	20c
Feather Dusters, each	90c
Rat Traps	10c
Bread Knives, each	50c
Putty Knives	10c
Tack Hammers, Reg. 15c..	10c
Screw-drivers, small size..	5c
Larger size	10c
Toasters	10c
Best Wire Soap Shakers...	15c
Whisks	25c and 35c
White-wash Brushes	20c
Hair Brushes	50c and 75c

Good Values in Women's Hosiery

Silk Hose $1.00 pair
In black, white and costume shades. All sizes. Saturday, pair **$1.00**

Lisle Hose 65c
Black and white only, rich silk finish. Knit to form without a seam. All sizes..... Saturday, pair **65c**

Lisle Hose 60c
A very special value, mercerized finish. Black, white and all wanted shades..... Saturday, pair **60c**

Lisle Hose 43c, 3 Pair $1.25
Very sheer qualities, in black, tan and pink, broken lines, from some of our best selling lines. Values up to 75c..... Saturday, pair ..... 43c, 3 pair **$1.25**

Cotton Hose 35c
Full fashioned and seamless, fast black, woven from best Egyptian yarns.. All sizes.... Saturday, pair **35c**

White Wash Goods Reduced

75c White Pique Skirting 63c yard
Lovely white pique in a nice even cord, very suitable for summer wash skirts, 36 inches wide. Regular 75c.... Saturday Special, yard **63c**

$1.00 White Gabardine 89c yard
Imported white gabardine—a charming summer material for wash suits and skirts, soft fine twill. One yard wide. Regular $1.00. Saturday.. Special, yard..... **89c**

$1.25 Bedford Cord Suiting, 98c yard
A smart new wash suiting—in a heavy bedford weave, for ladies' wash suits and skirts, and children's coats. Regular $1.25. Saturday Special, yard **98c**

50c Indian Head Suiting 39c
One of the best values in the trade—White Indian Head. One yard wide. Nice linen finish. Regular 50c..... Saturday Special, yard **39c**

75c, 85c and $1.00 Sample Neckwear, Newest Style, Saturday, ea. 65c

A big assortment of Sample Neckwear, including the season's most successful creations in organdies, piques, satins, muslins, repp and gabardine.. Regular 75c, 85c, $1.00..... Your choice Saturday, each.... **65c**

Women's Summer Vests

In Cotton and Mercerized Cotton. Some are slightly imperfect, others are a little soiled. All regular 50c.. Saturday Special, each **25c**

Another Lot Kayser's Silk Gloves, 85c pair

Just in for Saturday's selling, another big shipment of Kayser's Silk Gloves. Black, white and costume colors, double finger tips. Guaranteed, of course..... Saturday Special, pair..... **85c**

33c a Yard will Buy Summer Dress Voiles That are Worth 50c, 60c and 75c yard

Special for Saturday—New Summer Dress Voiles, in fine soft draping qualities, in neat stripes and figured designs. Some have pretty borders, lovely colors to choose from. Regular prices 50c, 60c and 75c yard. Saturday Special, yard..... **33c**

Saturday Staple Bargains

35c White Bath Towels, 19c each
Almost half price for this line of white Turkish Bath Towels. Nice heavy nap, all perfect. Size 37 x 18 inches, fringed ends. A limited number. Regular 35c. Saturday..... Special, each..... **19c**

35c Glass Check Toweling, 25c yard
Irish made glass check toweling. Superior and fine finish, in red and blue check, very absorbent and full 23 inches wide. Regular 35c..... Saturday Special, yard **25c**

35c Oxford Shirtings, 29c yard
Neat stripes and checks, in medium and dark colorings, shirting width. A real good value at the regular selling price of 35c yard..... Saturday Special, yard **29c**

45c Plain Pillow Casing, 37c yard
A special attraction for Saturday shoppers. Plain Pillow Cotton, 40 inches wide, heavy, strong, durable quality. Regular 45c. Saturday..... Special, yard..... **37c**

Specials in Brief

Lonsdale Cambric, yard...	19c
Kimona Crepes, yard.....	25c
New House Dresses.....	$1.39
Black Sateen Petticoats...	98c
Nurses' Aprons	98c
Bed Sheeting, yard.....	65c
Corset Covers	25c
Crochet Cotton, ball.....	10c
Embroidery Edging, yard	12½c
Children's Cotton Stockings, black. Sizes up to 6..... 3 pair	17c 50c
Voile Waists, lovely styles	$2.50

Shades, Rugs and Drapery Materials

75c Window Shades 49c
Heavy window shades mounted on serviceable rollers. In cream only. Size 37 inches x 6 ft. Regular, each 75c..... Saturday, each **49c**

75c Kongoyen Rugs, 49c each
Reversible with floral design on one side and key border on other. In colors of brown and blue. Size 18 inches x 36 inches. Regular, each 75c. Saturday Bargain..... **49c**

Drapery Chintzes, 29c yard
Washable chintzes and art muslins. Very suitable for draperies and coverings. 36 inches wide. Saturday, yard..... **29c**

Mercerized Marquisette, 39c yard
Fine Mercerized Marquisette, 36 inches wide, finished on either side with plain band border. In colors of white, ivory and ecru..... Saturday, yard **39c**

Ingram Rugs, $4.98 each
Very suitable for bedroom or dining-room wear. Reversible. In colors of brown, fawn and red. Size 2¼ x 3 yards..... Saturday Bargain, each..... **$4.98**

$1.35 Window Shades, 75c each
Heavy Opaque Window Shades. In white only, trimmed with wide insertion. Size 37 ins. x 6 ft. Regular $1.25 and $1.35 each..... Saturday Bargain, each..... **75c**

Rag Rugs, $3.25 each
Reversible Rag Rugs, in narrow stripe designs, in colors of fawn, brown, and blue, finished with fancy border and fringe. Size 36 ins. x 63 ins. Saturday, each **$3.25**

COMFORTABLE CORSETS
A new summer model. Light weight..... Saturday, pair **85c**

RICHARD HALL & SON LIMITED

The Y. W. C. A. Swimming Pool Formally Opened Last Evening

Mr. G. W. Morrow Acted as Master of Ceremonies—Mayor Duncan Made Some Rash Promises

THE PROGRAMME

With fitting ceremony and with the endorsatinon of Mayor G. H. Duncan, and practically all of Peterborough, the Y.W.C.A. swimming pool was formally opened last evening by Mr. George Morrow. In declaring the pool open Mr. Morrow spoke of the great work of the Y. W. C. A. and of the splendid building which was at last complete with its latest and very important addition. He complimented Mr. William Langford on the conscientious and splendid manner in which he had, as contractor for the pool, carried out the original plans made by the architects, Sproatt and Rolff, of Toronto. The architects had written off $135.00 from their account and Mr. Langford $165 from his as a donation towards the pool. In conclusion Mr. Morrow gave an account of the finances of the "Y," which are in a very satisfactory condition.

Some Rash Promises.

Mayor Duncan, who was next called upon, enumerated the great advantages of the pool not only in providing a course which is a safeguard from drowning, but which is a splendid exercise, aiding in physical development. He made a few rash promises in assuring the girls that when they are able to swim he will take them canoeing—a thing he would not attempt without knowing that they were cuipped with a knowledge of how to save themselves in case of accident.

The Programme.

Preceding the swimming demonstration all kinds of attractions were offered upon the grounds of the 'Y.' In a big marquee refreshments were served by a number of young ladies and classical dancing by Miss Littlefield's pupils in costume lent a charming effect to the whole gaily decorated and illuminated picture. Miss Edith Price and Miss Esme Aylmer by special request gave the rose ring dance. Inside the swimming house, Mr. Morrow acting as master of ceremonies, a programme to which Miss Scott contributed a charming solo also Mr. Douglas Carlisle, Mrs. Widdess and Mr. Asa Huycke, Miss Agnes Logan a piano solo and Mr. Huycke and Mr. Carlisle a duet, was given.

Swimming Exhibition.

Lastly came the swimming exhibition by the physical director of the Y.W.C.A., Miss Littlefield. Clad in a one-piece black swimming suit, she gave an exhibition of different strokes, dives and stunts which rivalled Annette Kellerman in grace and ease. Starting with a "swimming lesson" in which Agnes Carmichael was the pupil, she illustrated the methods of teaching the beginner, which in its primary stages is done with the aid of water wings. Continuing she illustrated the long plunge with breast stroke, alternate over-arm stroke, double arm on back, sculling, floating, marching in water, and lastly the different dives which was enjoyed by all, but those who stood too near in the "naughty boy" dive.

Life Saving.

An excellent exhibition of life saving, with Miss Carmichael again as the victim, was perhaps the most intesting feature of the evening. This was done so realistically that one small voice created some amusement by calling out "Is she dead" as Miss Carmichael was propelled to 'safety.'

The Band.

Throughout the evening the Salvation Army gave most enjoyable selections, contributing in no small measure to the success of the garden party and exhibtion.

PRESENTATION TO MR. LEO HYNES

The many friends on the first line of Smith of Mr. Leo Hynes, presented him on Wednesday evening with a handsome military wrist watch, and the following address,

Dear Leo—

'Knowing that you are on the eve of your departure from our midst, we desire not to say Good-bye, but Au Revoir. Please accept this small token as a remembrance from the many friends that you leave behind.

Signed on behalf of your Smith Township friends.

Irene Young,
Olga Fowler.

Peterboro, May 29, 1918.

MEN ARE REPORTING FREELY IN QUEBEC

The Flying Service is Getting a Large Number.

Special to The Examiner:

OTTAWA, May 31.— Gratifying reports continue to reach the department of Militia nd Defence regarding the workings of the Military Service Act in the Province of Quebec. A communication received to-day states that on May 27th, 138 men were ordered to report to the Depot Battalion at Quebec City and that 138 reported. Of the number 100 were attached to the Depot Battalion and the others joined the Laval University Battalion and the flying corps. Similar satisfactory results it is stated, are being attained daily.

It is declared here that within the past month or so a very large percentage of the recruits for the flying service are French Canadians and that every day finds new additions from the province to the various flying camps.

A dress of plain material can have vest and collar of dotted material.

IS NOW ABLE TO STRAIGHTEN UP

Had Rheumatism So Bad Was Nearly Helpless —Tanlac Overcomes Trouble

"If you had seen me playing football yesterday with the rest of the boys you'd never have thought I was the same chap that a few weeks ago was so crippled with rheumatism that I couldn't straigthen up," said James M. Norman, of 467 Willard Ave., Toronto, in telling the other day of his remarkable restoration through the use of Tanlac. Mr. Norman is an expert machinist, holding a responsible position with the John Inglis Co., Ltd., and before coming to Toronto he was for ten years foreman of the Canadian Steel Foundries, Ltd., of Montreal.

"During the past three years," he continued, "I had rheumatism so bad that I was obliged to give up my old position that I had held for ten years. A little over a year ago I had an acute attack that laid me up for three solid months, when I was totally unable to do a thing. The trouble was right in my back, which would feel so stiff and sore when I waked up in the mornings that I would hardly raise myself up, and would have to roll over sideways to get out of bed, and even then it was all I could do to put on my clothes. I was all drawn over like a very old man and if I tried to straighten up or bend way over to tie my shoe I felt just like a sharp knife was sticking in my back. Many a time after going to bed I would suffer such agony that I was unable to get a minutes rest all night long.

"It is utterly impossible for me to describe all the misery I suffered during these three years, and although I tried all kids of medicines, and was treated by specialists, and had my back massaged time and again, I could get no relief. When I began to read the statements about Tanlac made by so many reliable people I decided to try it, too, though I had little hope that it would benefit me any. Well, sir, by the time I had finished my second bottle I could see a decided improvement. I have been taking Tanlac now for some time and firmly believe that it is the only thing that has kept me on the job. I never have a bit of trouble with my back, the pain and stiffness are completely gone, I never notice any tinges of rheumatism and feel just as supple as I ever was. It is no trouble for me to bend over at work, and my back is as straight as anybody's. I feel just splendid in every way and can hold my end of the game when out playing or tussling with the boys. Tanlac has done me more good than all the other medicines I have ever taken put together, and I can't say too much in its praise.

Tanlac is sold in Peterborough by W. B. Warne Drug Co., Ltd. In Havelock by A. C. Denike. In Lakefield by Tanner Drug Co. Ltd. In Fowler's Corners by W. A. Hunter. In Gelert by A. J. Scott. In Westwood by G. Pringle & Son.

NOTICE TO PACKAGE DEPARTMENT EMPLOYEES.

THE PACKAGE DEPARTMENT WILL BEGIN OPERATIONS ON MONDAY, JUNE 3RD.

The Quaker Oats Company

2d-128-2365.

Soft velour coats are charmingly decorated with hand embroidery in black designs.

HUN AVIATORS ATTACK HOSPITALS IN AMERICAN AREA

Enemy Airmen Swept Low Over Hospital and Deluged Tents With Machine Gun Fire

(United Press.)

(By Fred S. Ferguson.)

With the Americans in Picardy, May 31.—German aviators attacked three hospitals in the rear of the American area on Wednesday night. They not only dropped bombs but swept low over the hospital tents deluging them with machine gun fire.

This attack took place on Corpus Christi eve—the religious feast day, on which the Boches obtained immunity for their own towns through the intercession of the Vatican following the appeal frm the German Archbishop of Cologne.

The ever-beautiful smocking is still a favoured mode of trimming children's dresses.

"It's Confidence That Does It"

New Fruits And Vegetables

DAILY BY EXPRESS

Fancy American Strawberries,
Florida Grape Fruit
Porto Rico Pineapples
Valencia Oranges
Messina Oranges
Large Bunches Bananas
Outdoor Rhubarb
Outdoor Spinach
Outdoor Asparagus
Canadian Cabbage
Leaf Lettuce
New Carrots and Onions
Radishes and Other Greens

Porter S. White Co

PINEAPPLES

"O, down in old Hiwaii, whar de sweet pinespple grow."

Our shipment of Pines is an exceptionally good one, both in color and size. Order your supplies for preserving and marmalade early.

California Cherries, Kentucky Strawberries, Best Selling Bananas, Florida Grape Fruit.

Tender Green Vegetables, Beans, Cucumbers, Asparagus.

Douros & Gettas
376 George St. Phone 1849

Children's Hot Weather Hats

We have, as usual, a large and varied assortment of Children's Headwear, in Straws, Panamas and Wash Hats

Our styles are all smart and becoming, and will please every customer

W. E. LECH
336 GEORGE STREET

Manufacturing Furrier and Hatter
NEAR SIMCOE ST

Dawson Brothers
Ice Cream Parlours
Corner George and London Streets

Wish to Announce to their many patrons, that their Ice Cream Parlours are Open Afternoons and Evenings. We are the people who sell City Dairy Toronto Ice Cream. Ice Cream Bricks delivered to any Part of the City.

Don't Miss This Week's Hour Sale, 10 to 11 o'clock a.m. See Items Below

WATCH FOR THE GREEN PRICE CARDS

Saturday Snaps

Our Saturday Special Hour Sale

10 to 11 o'clock Saturday Morning

THESE TWO LINES ON SALE IN OUR READY-TO-WEAR DEPARTMENT SECOND FLOOR SHOULD CROWD THE DEPARTMENT SHARP AT 10:00

$1.69 Silk Camisoles 95c

These silk camisoles are a new line just in, beautiful silk, in colors of pink and cream, trimmed with 5-inch white lace and baby ribbon, with ribbon shoulder straps. Our special price is $1.69, but for one hour, 10 to 11, 4 dozen only to sell, you can buy these for only, each **95c**

$1.98 White Blouses 95c

These white blouses are particularly attrac tive, three different styles, and regularly worth $1.69 to $1.98. A good proportion of 62 only of these to sell. For one hour onl' Fashion Brand waists in the lot. y, 10 to 11, your choice for, each.. **95c**

$1.50 Shantung Silks. Saturday 99c

Six pieces only Shantung raw silks. Colors of navy, green, Copen, brown, rose and black. 34 inches wide. Our usual $1.50 quality. For Saturday only, price is **99c**

Navy Silk Foulards $1.95

Four pieces navy silk Foulards, satin duchess finihs, 36 inches wide. Two pieces regularly sold at $2.95, the other two pieces at $2.50. One day price Saturday..... **$1.95**

Stripe Silks $2.49

Yard wide novelty pailette dress silks, green, navy and black, with fancy colored stripes. Selling regularly at $3.00..... One day price only..... **$2.49**

Buy Ready-to-Wears at Saturday Snap Prices

New Cotton Suits $13.95

This is a new very attractive cotton suit. Made of mercerized linen, in colors of apple green, Belgian blue, natural and white. Made with pleated and pocketed fronts in coats, smart 2-way collars. Skirt gored with full back, belted and pocket trim. All sizes. Special..... price **$13.95**

Child's Dress Special $1.69

This is a Saturday Snap clean-up sale of many lines of children's dresses in chambray, percale, print and white. Great variety of pretty styles, lace and embroidery trimmed. Economy can be practiced by buying these Saturday, ... at **$1.69**

Children's Hats to Clear 50c

A table of boys' and girls' hats, in a variety of makes — Sailors and turned rims, jaunty styles. Some sold as high as $1.25. Choice of.... table Saturday only..... **50c**

Jack Tar Middies 98c

Just a few of these middies to sell Saturday at this price. Made of good quality drill. White with smart collars in pink and white and blue and white. All sizes. Saturday Snap..... price **98c**

New Tweed Coats $18.00

These French coats in tweed are most correct and very difficult to get. For Saturday we will have a new lot which are particularly attractive. They are made in loose bal-ma-can styles, with 2-way collars and large pockets, in grey and fawn mixtures. They are specially priced.. at **$18.00**

New White Skirts $2.25

Moderate price white skirts are getting very hard to procure. This lot of white repp, in gored style front, with full gathered back, belted, with pearl buttons, patch pockets. Every size for Saturday. Special **$2.25**

Marked Saving Saturday on Little Things

FIFTH CIRCLE GROUND FLOOR

25c Largest Size Imperial Linen Writing Tablets. Saturday 17c

17c Empress Imperial Linen Writing Tablets. Saturday ..... 2 for 25c

Pepps Boxed Papetry Linen Paper. Saturday. ..... 2 for 25c

10c Packages Irish Poplin Envelopes..... 2 for 15c

Mennen's 25c Tooth Paste, war tax included. Saturday 19c

15c Infants' Delight Toilet Soap..... 2 for 21c

5c Cakes Little Gem and Cucumber Soaps. Saturday ..... 3 for 10c

10c Bars Lenox Laundry Soap..... 4 for 29c

7c Rolls Victoria Toilet Paper..... 6 for 29c

15c Extra Quality Tooth Brushes, for..... 11c

New Sheet Music—"For the Glory of the Grand Old Flag" 15c

LADIES' ALL WHITE SPORTING SHOES—SATURDAY $1.29

Ladies' white canvas sport shoes. White rubber sole and heel. Finest quality "Miner Brand." Our regular $1.50 line..... Saturday only **$1.29**

LADIES' $2.50 BLACK POPLINETTE PUMPS, $1.69

A particularly low one-day price on these smart black pumps. Finest quality poplinette, made Colonial style, good range of sizes.... Saturday only **$1.69**

...ay Corsets, Hosiery, Underwear Saturday and Save

85c Boys' and Girls' Ribbed Black Hose, for.. 29c

$1.50 P.C. Rust-Proof Corsets, for..... $1.19

$1.00 P.C. Special Dollar Corsets, for..... 89c

50c Fine Ribbed Summer Vests and Drawers for 39c

85c Value Silk Boot Hose, range of colors, for 69c

50c Women's Lace Trimmed Summer Vests and Drawers, for 39c

White Indian Head Suiting

300 YARDS—25c White Indian Head Suiting, splendid weight, free from dressing, 32 inches wide. For one day only..... Saturday, per yard..... **19c**

LADIES' $3.50 WHITE STREET BOOTS—THE SEASON'S MOST POPULAR SHOE—SATURDAY $2.95

Ladies' high cut white poplinette street boots. The season's newest and smartest last in white footwear. Choice of either Military or English low heels. All sizes. For Saturday only..... Price **$2.95**

The GRESSMAN Company Limited

War's Blighting Hand Is Showing on Enemy's Youth

Undernourished, They Are Losing Patriotism and Delinquency Has Trebled—"The Dark Shades are Falling Over the Picture of 1914"

SPIRIT OF SERVICE DISAPPEARS

Washington, D. C., May 31. — The Bureau of Education, Department of the Interior, in response to requests for information on present educational conditions in Germany has made public the following translations from an article by Dr. Paul Hildebrandt, in the Vossische Zeitung, Berlin, January, 23. After reciting the early enthusiasm of German youth for the war and their activities in behalf of war measures, the article continues:

"The sixth grade pupils of 1914 are now about to be promoted to the upper third. They have become accustomed to the war. Who can wonder then that now in the fourth year of war our children exhibit signs of a change? Too many of the restraints have been removed which should shape their development—the loosening of family ties, and in the lower ranks of society doing the work of men; the omission of school discipline.

"Of the teachers of the Berlin public schools, for instance, two thirds have gone into the army. The remainder are overworked. Dropping class periods or combining classes is the order of the day. In the higher schools half of the teachers are in the army. Furthermore, standards in the higher institutions of learning have gradually been lowered until the final examination has been pushed back fully two classes. All these conditions have influenced our students, and have weakened their persistence, since they see that they can attain a scholastic standing without effort that formerly demanded the severest application.

HARDSHIP OF INADEQUATE NOURISHING.

Young people follow the law of their nature. They are guided by the impressions of the moment and they cannot permanently resist them. In addition as time went on, especially in case of the students of the higher institutions, and particularly in the towns, the hardship of inadequate nourishment appeared. It is the unanimous judgment of the medical specialists that the children of the middle classes suffered the most in this respect.

"General attention was attracted to the fact that the chidren were less sensitive to reproof, that they paid no more attention to threats, because the school authorities had directed that they should be treated with every leniency, and since promotions no longer represented any definite standard of accomplishment.

This special consideration for the children was most obvious in the schools of the larger cities. Was not harvest work and the country vacation necessary to maintain the health of the coming generation and was it not necessary for a great many to be set back in their studies so that they required repeated concessions to maintain their rank and thereby continually lower scholastic standards of their classes?

SPIRIT OF SERVICE DISAPPEARS

"That spirit of voluntary service, which at the beginning of the war revealed itself in its fairest aspect, has now disappeared. Everywhere we hear lamentations over the increasing distaste shown for military service. Pupils collect articles now for the reward, not from patriotism, and the older pupils have their struggles. Shall they take advantage of the opportunity to leave school with a half-completed education or shall they avoid placing themselves in a position where they will have to enlist for their country? What an unhappy indecision even for the best of them. Those who really think about the matter.

"Furthermore, in these ranks of society which are less influenced by tradition, discipline and education, we find increasing violations of the law. At first this manifested itself merely in an increase of theft. More recently it has taken a decided turn toward personal assaults. It is true that the latter are still negligible in proportion to the total number of juvenile offences but they are increasing every year. Already the number of violent crimes committed by youths in the city of Berlin, is more than three times the number reported in 1914.

"Thus dark shadows are falling over the brilliant picture of 1914. Every disciplinary influence, every effort of the fundamentally sound German nation must be exerted to oppose this tendency and to lead the children back to th path of rectitude."

FARMERS CLUB WAS ORGANIZED LAST EVENING

Douro Farmers Held an Important Meeting—The Speakers.

A Farmer's Club was organized last night in Douro, with officers elected as follows:

Pres.: M. D. Sullivan.
Vice-Pres.: Maurice Condon.
Sec.: Jos. Garvey.

LARGE ATTENDANCE.

The meeting called for the purpose of forming the club was unusually large and the hall at Douro was crowded to capacity. Farmers who are members of the Warsaw and Indian River Clubs, and the Club Secretary from the East City branch were present. Reeve Walsh occupied the chair.

MAIN SPEAKER.

Mr. H. B. Cowan, editor of Farm and Dairy, who was the main speaker, outlined the conditions which led the farmers to commence to organize all they can.

Following his address it was warmly voted to organize at once, and a large number joined the Club.

ATTENDED THE CONFERENCE.

Mr. Andersen, a member of the Warsaw Club, who attended the recent farmers' deputation to Ottawa, regarding the Military Service Act, gave a lucid account of what took place at Ottawa, and the results likely to grow out of the deputation's visit.

GOOD PROSPECTS.

All the farmers present reported the same condition of crops—that prospects for a record harvest are bright, provided the weather holds and sufficient help can be secured, this will be a record year.

TUG "AJAX" DOWN

The tug Ajax arrived from Stony Lake this morning, with a scow of dry hardwood for J. E. A. Fitzgerald. This is the first shipment down this spring. From now on there will be a scow down about every day.

LITTLE HOPE OF FINDING THE BODY OF CHRISTOPHER FAGAN

Mr. Cadigan, a relative of the late Christopher Fagan, who was drowned on Friday, May 10th, at Feild, Ont., has returned from Field, after unsuccessfully searching for the body for some time.

HOW ACCIDENT OCCURRED.

Mr. Cadigan told briefly how the accident occurred. Mr. Fagan had come into the cook house at noon on Friday, and finding the cook and his assistant about to leave for the place the lumbermen were cutting wood, he offered to take the assistant's place, and paddle over to the men. They were crossing the Narrows where the creek enters Lake Nipissing, when the wind caught the canoe broadsides and overtipping them in 40 feet of icy water. They clung to the canoe until Fagan's strength or heart gave out and he released his hold and sank. The cook still retained his hold and he drifted against a boom, where three hours after, the men becoming alarmed at the camp, a search party found him almost completely exhusted and after working with him for hours revived him.

LITTLE HOPE.

The search parties are still bombing the place where Mr. Fagan sank, and dragging for the body, but little hope is held out for the recovery.

STRICTLY DRY WOOD FOR SALE.

JUST RECEIVED, ONE CARLOAD OF DRY MIXED, EITHER LONG OR SHORT LENGTH. JUST TRY IT. 'PHONE 1428. 6d-127-2406

New Spring Jewellery

Some of the latest designs for Spring 1918 are shown, as—

FOR LADIES

New Brooches in gold, gold filled and Silver
New Pendants, New Blouse Sets, New Ear Rings
New Wrist Watches

FOR GENTS

New Scarf Pins, New Sleeve Sets, New Waldemar Chains, New Wrist Watches.

SCHNEIDER'S
The Jewelers, George St.

GOITRE PREVALENT IN LINDSAY

One of the military medical examiners at Kingston is responsible for the statement that goitre is prevalent in Lindsay and district to an alarming degree — in fact, more young men were found to have goitre from this section than in any other part of the military district. The prevalence of goitre is due, he claims to the deposits of lime in the drinking water.

Goitre is an enlargement of the thyroid gland on the anterior part of the neck.

The Best Offer Of The Year

This Splendid Outfit—

Grafonola and Record Cabinet Sent Home To YOU on Payment of $2.00 DOWN

"Just for Saturday" is this generous offer made, and we reserve the right to accept not more than 20 orders. As a home entertainer the Grafonola stands supreme, and the instrument here illustrated is a Grafonola of unusual merit, having all the features of instruments two and three times the price, such as new bayonet-joint arm, Columbia reproducer, graduated dial, speed regulator, start and stop device, etc., etc. This Grafonola has powerful motor, plays two selections with one winding, beautiful oak case, with handsome panel door record cabinet to match for holding 100 records.

Grafonola and Cabinet Record $35

If you place your order to-morrow you can pay for it $2.00 down and $1.00 per week after you receive it.

No such chance to own one so easily may come to you again, so come in early to-morrow and grasp it.

J. M. Greene Music Co.
Limited
Greene Music Building
Charlotte Street, Peterboro

PTE. H. PARKINSON KILLED IN RAID ON CAN. HOSP

One of the victims of the G... air raid on the 1st Canadian G... Hospital in France on May 19th... Private Herbert Parkinson, wh... listed in the first artillery cont... raised here in 1914. He was en... ed in the C. G. E. Company's v... previous to his enlistment, bu... home was in Toronto att 5.9... dale Avenue. He was one o... five brothers who responded v... tarily to the call for soldiers. T... is a family that willingly and ea... volunteeredd for service. First... chanic Frank Parkinson, the E... son, Gunner Austin in France, ... the two younger brothers traini... the navy, are all serving the K...

The family came from Lanca... to Toronto a few years ago. ... Herbert was the first to enlist. ... mother received a lette from ... yesterday telling of his approac... marriag to Miss Eva West, of B... ingnamshire. The marriage had ... cancelled, owing to the recent h... fighting. The eldest son, Fr... enlisted over a year ago in the ... C., and, spent the winter in Te... The third son, Austin, was a dra... man, winning honors at the Toro... Technical School. He is now ... the 51st Howitzer Battery in Fra... Leonard is a petty officer in the ... and Gilbert is also in the same w...

YOUMANS SENT UP FOR TR...

Peterborough County Man Will Tried at the Fall Assizes.

Edward Youmans, who was ind... ed last week in Lasswade, Towns... of Methuen, for sedition at ... preliminary hearing was sent up ... trial. He will be brought to Pet... boro on Saturday to await the ... tings of the High Court, at the ... Assizes, which will be held ... in September. This is one of ... first cases of sedition in the co... try.

At the preliminary hearing, ev... ence was taken for the prosecuti... only. Mr. F. D. Kerr of Peck ... McElderry, is counsel for the ... fense.

Straw Hats and Panamas Command Attention

We are now showing a complete line of the Season's Smartest and Newest Models in Straw and Panama Hats. Also, a Splendid Assortment of Tweed and Silk Caps, at popular prices.

Come in and Select Your New Summer Hat for the Holiday from

Jack Primeau
With A. M. Laidlaw at Fashion Craft Store
140 Hunter Street

. BLACK'S
traSaturdaySpecials

ADIES' WEAR

WEED SKIRTS—We have a large stock of different grey fine tweed, trimmed ets and belt. Nice for sum- gular $4.50..... Special..... **$2.49**

SKIRTS — In black and egular $3.00.... Special..... **$1.75**

SKIRTS—In Indian Head, with two pockets, buttons Regular $2.00..... Sale Price..... **98c**

PIQUE AND FANCY FINE WHITE SKIRTS— $4.00..... e **$1.98**

WHITE MIDDIES — $1.50. Sale..... **79c**

' MIDDIES — With long Regular $2.00..... e **98c**

NIGHTGOWNS

Special in Night Gowns.

ave received about 10 doz- amples and regular Night s in all different patterns, ed beautifully, best qual- Will be sold at 50 per cent. lue, at..... 79c, 98c, $1.19, **$1.49**

S' STEAMLOOM DRAW- Trimmed with lace or em- . Regular 65c and 75c. Sat- pecial..... **39c** AND **49c**

S' CORSET COVERS — At cent. less than regular, from **19c** UP TO **69c**

S' VOILE WAISTS — Em- ed fronts. Regular Saturday Special.... **79c**

S' HEAVY BLACK SILK —Regular 50c..... y Special..... **35c**

S' AND MEN'S RAIN- —Regular $5.00.. rice..... **$2.98**

r $6.00 and $7.00.. nt color..... **$3.98**

D RAINCOAT — Grey and colors, with pockets and belt. teed. $12.00 to.... Saturday Special.. **$7.59**

MEN'S WEAR

MEN'S SUITS—In navy, black and other colors. Regular $17.00. Sale Price..... **$9.98**

Other lines in navy and brown, all wool. Regular $24.00.. Sale Price **$14.50**

MEN'S TROUSERS—Regular $2.50. Saturday ..... Special **$1.49**

Regular $3.00..... Saturday Sale Price..... **$1.79**

Regular $5.00 and $6.00... Saturday Sale Price..... **$2.98**

Regular Blue or Black.. Serge. Saturday Special **$1.98**

BLUE STRIPE OVER- ALLS..... **$1.19**

THE SUIT..... for **$2.25**

MEN'S STRAW HATS

We have received a full assortment of Straw Hats, which we will sell at 50 per cent. below value

MEN'S WORKING HATS. Regular 35c. Saturday Special **19c**

Regular 65c..... Saturday Special **39c**

MEN'S STRAW HATS — Best for street wear in sailors and soft lines. Regular $2.25..... Saturday Special **$1.39**

PANAMAS—Regular $5.00. Different styles. Saturday Special **$2.49**

BOYS' WASH SUITS—In linen and dark stripe print. Regular.. $1.25. Saturday Special.... **79c**

WHITE ROMPERS —Regular $1.00. Sale Price..... **69c**

CHILDREN'S WASH HATS — Trimmed with red and blue, best material or plain white. Regular 75c. Sale Price..... **39c**

BOYS' CLOTH SUITS — Regular $4.50. Saturday Special **$2.50**

Regular $7.50..... Sale Price **$3.98**

EVERYTHING IN THE STORE HAS BEEN REDUCED FOR SATURDAY.

No one should remain away while these bargains are on. As to-morrow will be a busy day please come early before the store is crowded.

Be Sure You Get Into the Right Store

P. BLACK'S
RNER KING AND GEORGE STREETS

OPPOSITE PETER HAMILTON'S

POISON GAS ON THE CIVILIANS

Communities Were Wiped Out by the Huns.

(Special to Examiner.)

TROGRAD, May 31. — German ers have used poison gas on several Ukranian Villages near Kieff, asphyxiating whole communities of civilians according to dispatches reaching here.

These tactics is was explained today are responsible for the Russian Governments leaning toward the allies of late.

CHESLER'S
Timely Reminders

Chesler can always interest the ladies, because he has the wanted goods at surprisingly low prices. This week his offering surpasses any so far this season. On his buying trip to Montreal this week, he was exceptionally fortunate in securing a lot of Ladies' Silk Suits, Dresses and Waists on very favorable terms, and will give his customers the benefit.

The Silk Suits are beautifully made of Chiffon Taffeta, in all shades, gray, brown, taupe, green, sand, navy and black. They are the newest this season's styles, and there is a large number to choose from. All are dainty high-grade garments, and were bought so favorably that they will be sold at ABOUT HALF PRICE.

SILK DRESSES, mostly Crepe de Chine and Chiffon Taffetas, in all shades, same as the Suits, and identical high quality. Same price attraction also applies. Our customers get them FOR HALF THEIR VALUE.

SILK WAISTS—Don't fail to see the waists we just received. We found a manufacturer who needed cash, and got these at our own price. Any lady will recognize their value, and our price will give them a very pleasant surprise. They are fine quality Crepe de Chine and Georgette Crepe, beautifully made for the very best trade. We sell any of them for half value, and some at A LOT LESS THAN HALF. We guarantee big savings on anything in the store. Big reductions on all lines.

B. Chesler

289 George St., New Lundy Block

Mrs. Edna Sexsmith Committed For Trial This Morning On A Charge Of Stealing $73.00

Mrs. Edna Sexsmith was committed for trial by Magistrate Dumble this morning on a charge of stealing $73 from Dr. McGrath. In reviewing the evidence for the prosecution, which was presented a few days ago, His Worship wrote his decision as follows:

"It was proved that the prisoner bought an organ from Auctioneer Hancock for $24.50 on May 9th, 1918, and that amongst Hancock's money that night were one Standard Bank bill with a yellow back; also one $10 bill of the Bank of Montreal; and prisoner admitted that she paid Hancock two $10 bills when paying for the organ. So that the evidence shows that the prisoner had in her possession six ten dollar bills, and they correspond with the six tens the Doctor said he had lost. Detective Newhall got the bills in a purse in prisoner's trunk at her house while she was in the police station under arrest. The question is: Are these Dr. McGrath's bank bill, and, if so, how came they into the possession of the prisoner.

This woman bears a bad character. She had been in and around Dr. McGrath's residence during the time he had the money, assisting in the house work, but where the money was in the Doctor's house at the time it was taken is not proved. The Doctor states he remembers putting it under his pillow one night; he saw it in a drawer in his office, and part of the time he carried it just as he got it, in his trouser pocket.

There is no means of identifying the bills save that they correspond in size and as to banks with the description the Doctor gave when giving to Chief Thompson the description of the lost money. No explanation is given by the prisoner as to how she came by the money.

It corresponds with the amount lost by Dr. McGrath. It corresponds with the designation of the lost bills. It is found in possession of and is traced back to the prisoner who was suspected and had opportunity to take it. I think the onus of explanation is cast upon the prisoner. I therefore commit her for trail at the next sittings of the next court of Competent Jurisdiction."

Interesting Presentation At Heintzman Hall

Military Wrist Watch to Mr. Alex Pigeon, the Firm's Book-Keeper —A Sad Telegram.

A very pleasing, and at the same time, impressive duty was performed in Heintzman Hall's business office this morning, when Mr. Alex M. Pigeon, the respected young bookkeeper of the firm, was presented with a solid silver military wrist watch, suitably inscribed.

The presentation was made on behalf of manager Britton and his staff by Canon Davidson, of St. John's Church, of which Mr. Pigeon, is an exemplary member. The occasion was the result of an official message received from military headquarters calling on Mr. Pigeon, to report for duty at Kingston by Saturday.

Although Mr. Pigeon has only occupied the position of book-keeper for Heintzman Hall for about six months, he had won the confidence and respect of Manager Britton and Mrs. Britton, as well as of the whole Heintzman Hall staff of salesmen.

Expressions of regret at losing Mr. Pigeon's services were made by those present as well as encouraging words on the eve of his departure to his military duties. Canon Davidson took advantage of the occasion to address Mr. Pigeon, personally on the new duties he was soon to enter upon. Bidding him a cheering God speed and urging manly confidence in the emergency which had called him to join the ranks of the Allies as a soldier of the King.

After the presentation was made, Mrs. Britton asked Mr. Pigeon's permission to open the neatly flag-wrapped package containing the watch and to strap it onto his wrist, where, she hoped, it would remain until he would return to them safely to occupy his same position again in Heintzman Hall.

A card attached to the presentation contained the names of the donors as follows: — Mr. and Mrs. Britton, C. Gentleman, S. J. Dwan, J. P. Wood, A. Naish, T. B. Hutchinson, W. J. Moher, W. Teabo, O .W. Frecborn.

The interesting proceedings were closed with an earnest intercessory prayer by Canon Davidson.

A Saddening Telegram

During the course of the presentation, Mr. Britton, manager of Heintzman Hall, took occasion to refer to the following telegram which he had received:—

Toronto, May 30.

Heintzman & Co., Peterboro.

"Flight Lieut. T. H. Heintzman, son of Herman Heintzman, Vice-President, has been killed in aeroplane accident. Funeral Saturday. Out o frespect, close store all day, Saturday.

Heintzman & Co.

Mr. Britton referred feelingly to this additional casualty which had come to the official members of his firm. Five members of the families connected with the firm of Heintzman & Co., Limited, had thus far, sacrificed their lives for the cause of the Allies, exating a toll which few other Allies, exacting a toll which few other

FORMER ACCOUNTANT OF LOCAL BANK HAS DIED FROM WOUNDS

His many friends in Peterborough will regret to learn of the death from wounds of Lieut. John S. Watson, Royal Naval Reserve, and formerly accountant of the Peterborough Branch of the Canadian Bank of Commerce. Lieut. Watson has been a resident of Peterborough for several years before the war, coming here from the New York office of the bank. He left three years ago to join the Glasgow Division of the R.N.R.; and for two years was with a torpedo boat squadron in the North Sea, being twice wounded. Afterwards he was attached to the 215th Naval Maching Gun Company in Flanders, and in the recent offensive was severely wounded, his death ensuing on May 5th. Mr W. H. Dunsford, manager of the Bank of Commerce, received the sad news to-day. Lieut. Watson was thirty-two years of age, and was a native of Glasgow, Scotland.

LOST 30 CENTS IN A CARD GAME CHASED WINNER WITH A KNIFE

E. L. Abrico lost thirty cents in a card game, and so peeved was he that the "bank" had gone against him that he chased the winner around the block with a knife, and finally wound up in Police Court this morning, when he pleaded guilty to having created a disturbance, and was fined $12.60.

Lewis Manes was the winner of the mere thirty cents in a little card game, in which other compatriots participated. After losing, Albrico talked more than 30 cents worth, and wrangled and worked himself into a reddish hazy state that promised trouble.

The wordy war was a prelude to the chase around a west-end block, starting from Donegal Street. Albrico was waving a knife, and Manes, a few paces ahead of him, shouted and cried, evidently imagining the blade was feeling for a space between his ribs.

For this little show which the police reported, and which Albrico pleaded guilty to this morning, he paid $10 and costs.

BRITISH CASUALTIES

Canadian Press.

LONDON, May 31.—Casualties in British ranks reported during month of May reached total of 166,202 divided as follows:—killed or died of wounds 22,054; wounded or missing 144,748.

Hastings News

HASTINGS, May 29.—The death occurred on Friday, May 24th, of a much respected resident of Percy, in the person of Mrs. Robt. Armour, at the age of 65 years. She leaves to mourn her loss a number of sons and daughters which have the sympathy of the entire community. The funeral was held from the family residence on Sunday to the Trent Valley cemetery.

Mr. and Mrs. Charles Prest and children, of Peterborough, spent a few days in town.

Miss Edna Dodd, of Peterborough, spent the 24th ot her home here.

Mrs. W. T. Tate was in Lindsay last week visiting her daughter, Mrs. J. G. Staples.

Mr. R. Howard, of the Royal Flying Corps, Toronto, spent a few days of last week visiting friends.

Miss T. Conley spent the week-end at her home in Stirling.

Mr. F. B. Hutchinson, of Peterborough, was in town on Monday.

Mr. H. Fife has purchased a new Chevrolet car.

Mr. and Mrs. J. Phalon, of Peterborough, were guests at the home of the latter's mother, Mrs. Wm. Coveney.

Mr. H. Ennis, of Warkworth, spent the holiday in town.

Miss P. German of Peterborough, has been visiting her parents, Mr. and Mrs. A. B. German.

Mr. Jas. Knight, of Plenty, Sask., is visiting at his home here.

Miss F. Carter spent Sunday in Sterling, the guests of Miss T. Conley.

Mr. Fred Stewart, of Toronto, is visiting his mother, Mrs. J. Stewart.

A number from here spent the 24th in Norwood and report a good time.

The many friends of Mr. Ed. Clancy will be pleased to know that he is doing as well as can be expected, after his severe accident.

Mr. Wm. Hill, of Peterborough, is spending a few days at his home here.

Miss L. Laing, of Peterborough, was a guests over the holiday with Mrs. G. R. Beavis.

Mr. W. Runnels, of Peterborough, was home over the holiday.

Saturday Specials
AT H. J. ZACKS

A few lucky purchases which we have made this week in Ladies' Ready-to-Wear will make our SPECIAL BARGAINS FOR SATURDAY very interesting, and you can buy the most up-to-date Suit, Coat or Dress now for nearly Half Price.

LADIES' SILK SUITS—Made of best quality Taffeta or Silk Poplin, silk lined, made in very attractive styles. All shades. Regular up to $35.00. Saturday Special **$20.00**

LADIES' KIMONAS—Long or short, nicely made. Regular $1.75..... Saturday Special, only..... **98c**

LADIES' MIDDIES—Plain white or trimmed. Regular $1.50..... Saturday Special **98c**

LADIES' SILK CAMISOLES—Trimmed with fine lace, colors white, flesh and maize... Regular $1.75. Saturday Special only.. **98c**

LADIES' HOUSE DRESSES—Good print, nice patterns. Regular $1.75..... Saturday Special..... **98c**

GIRLS' DRESSES, 98c—Made of guaranteed ginghams, strictly washable, very nice styles and patterns. Regular up to $2.50..... Saturday Special only **98c**

LADIES' NEW SILK DRESSES—You can hardly afford to miss this chance of securing a fine Silk Crepe de Chine or Silk Taffeta dress in best shades and latest styles. Regular up to $25.00. Our Saturday Special only **$9.95 $14.95**

LADIES' COATS

Of pure wool Serges, Silk Poplin, and Tweeds, all silk lined, good lengths, large collars, beautiful styles, in all the leading shades, navy, gray, taupe, brown and fawn, hardly two alike in the lot. Regular up to $30.00. Saturday Special while they last, only **$9.95 $13.95**

LADIES' SILK SKIRTS, $4.98 — One lot of Ladies Skirts in plain Silk or fine Silk Poplin, and some fancy stripes in the lot as well, very nice styles. Regular up to $10.00. Saturday Special only **$4.98**

LADIES' NEW VOILE WAISTS — Newest styles, good variety to choose from.... Saturday Special **98c**

LADIES' CREPE DE CHINE WAISTS, $2.98 —In very attractive new styles, in white, black, maize, flesh and navy. Regular up to $5.50. Your choice to-morrow for only **$2.98**

LADIES' WHITE NIGHT GOWNS—Fine embroidery trimmed. Regular $1.50..... Saturday Special **98c**

LADIES' WATERPROOF COATS—In good shades, well made with belts. Guaranteed waterproof. Regular up to $10.00..... Saturday Special only..... **$4.98**

LADIES' PANAMA HATS—Very best shapes. Regular up to $2.50..... Saturday Special..... **98c**

TRIMMED HATS—Regular up to $5.00. Your choice to-morrow for..... only **$1.98**

Phone 711 — H. J. ZACKS "BETTER GOODS FOR LESS" — 422 GEORGE

SALVATION ARMY BAND CONCERTS

The Salvation Army Temple Band are preparing to give a splendid series of concerts in Victoria Park this season. Some new music has been obtained, and no doubt will be enjoyed by the public at large.

The Temple Songster Brigade will assist in these concerts from time to time and will add very much to the value of the programme to the public.

The first concert will be given next Tuesday night.

Paid $4.60 For Not Having Dog License

His neglect of buying a license, for his dog cost Wm. Mullin, $4.60, this morning, plus $1.00 for the tag.

James Gates, made $1.50 by destroying three cats. The rate 50 cents for those who have cats, they want put out of the way by a newer method than tying them in sacs weighted with rocks, and dropping them in a rainbarrel. But this is an anachronism.

The blue gown should have a white collar and a cherry-coloured tie.

WILL ASK HUNS TO SPARE CATHEDRAL

Pope Will Petition German Authorities to Spare What Remains of Rheims Edifice.

Special to the Examiner:

ROME, May 31.—Cardinal Lucon, of Rheims, is about to leave the city, according to a telegram he sent today to Pope Benedict. Replying to this message, the Pope, through Cardinal Gasparai, papal secretary of State, telegraphed Cardinal Lucon that he expressed anxiety over the suffering of the people of Rheims. He also expressed anxiety regarding the fate of the magnificent Cathedral of Rheims, and declared he is about to petition the German authorities to spare what remains of the edifice.

DR. CAMERON WAS ELECTED PRESIDENT

Dr. G. S. Cameron was elected President of the Ontario Medical Association at Hamilton yesterday. The honour of this position not only rests upon Dr. Cameron but is shared by the medical profession in Peterborough and by the citizens in general, who will cordially congratulate him in the distinction he had received and earned.

PHONOGRAPHS
FOR SALE CHEAP

One $112.00 Circassian Walnut Columbia Cabinet Phonograph, only used a short time.... for **$65.00**

One $46.00 Victor, with a $20.00 Oak Horn. With 6 Records, for **$30.00**

One Edison Phonograph, with 15 Records, ... for **$20.00**

One Edison Phonograph, with 10 Records, ... for **$18.00**

The above machines were all taken in exchange for New Pathephones, and are in excellent condition.

E. V. WARNE

Agent for the Pathephone

325 GEORGE STREET

SUMMER SHOES

If our customers could visit the wholesale market as we do, they would certainly appreciate the opportunity this store presents, to buy boots at our bargain prices. We know a great scarcity of footwear is coming, and if our patrons realized it as we do, they would buy our stock out in a few days. Summer shoes or fall boots either are not to be had, and present stocks are all that are available. In spite of this, we continue to sell at the lowest prices in the city.

LADIES' PUMPS AND STRAP SLIPPERS— A fine selection in all the best lines made in Canada. They come in vici kid, patent colt and dull kid, with high or low heels, short or long toes. A customer who buys these boots, will be a permanent buyer at our store. Prices range from— **$2.50 TO $4.95**

LADIES' WHITE CANVAS BOOTS — High tops and with low, medium, and high heels. Also the lady white boot, made of Sea Island duck, and finished just like the high-grade kid boots. Cool comfort for hot days, and less money than leather. They range from— **$2.50 TO $3.95**

WHITE KID PUMPS AND OXFORDS — Pumps in beautiful soft kid with Louis kid covered heels with steel plates, perforated edges and trimming. Oxfords in same grade of white kid, all white leather sole and high heel. These are the two most popular summer lines this season, and you do not have to pay $6.00 to $8.00 for them here, because we sell them for **$4.95**

CHILDREN'S MARY JANE SLIPPERS — In patent, gun-metal, and dull kids, also all kinds of white canvas Mary Janes and slippers. There is a multitude of styles to select from, and our prices are the very lowest in the city.

MEN'S FINE BOOTS— We save you money on either dress or working boots, and we are leaders in boots for men. Our selection is exceptionally complete. For satisfaction and a reasonable price Come to the Peterboro Shoe Store.

Peterboro Shoe Store

291 George Street — Phone 260 — L. ERSTER, Prop. — New Lundy Block — Opposite Opera House

NEW SHOES—OLD PRICES

CUTTING PRICES ON ALL HIGH-GRADE FOOTWEAR

Wise Buyers will Buy Footwear Now. Don't Put It off! A Purchase To-day means a Saving of Dollars. Compare these Prices with what other Stores ask—Then come to Zacks' and make your Selection.

WHITE CANVAS PUMPS—These white canvas pumps and Oxfords with low, medium and high heels. Regular $4.00 ... **$1.98**

LADIES' WHITE CANVAS MARY JANE — With Mary Jane strap. Regular $3.00, for ... **$1.75**

LADIES' WHITE CANVAS BOOTS—High top, low, sport or Louis heel, leather or rubber soles. Regular $3.50 ... **$2.25**

LADIES' WHITE POPLIN BOOTS—High top, enamelled Louis heel. Regular $5.50 ... **$2.98**

LADIES' BLACK OXFORDS—Of fine kid, sport heel, latest style. Regular $7.00 ... **$3.98**

LADIES' GREY OXFORDS—Of kid, Louis heel straight tip. Regular $9.00 ... **$6.49**

LADIES' PUMPS—In kid and patent with Louis heel. All the latest styles. Regular up to $8.00, for **$3.49**

LADIES' PATENT OR KID MARY JANE—All styles and sizes. Regular $3.50, for ... **$2.25**

Ladies Patent Colonial Pumps, all sizes, medium heel FOR $1.75

Men's Boots

In all Leathers and Styles, in Brown Calf, Black Calf and Kangaroo Leathers, English Medium or Broad Toe Lasts

The best Selling Boots of the Season. Regular up to $9

$5.49

CHILDREN'S PATENT SLIPPERS
Mary Jane Style.
Sizes 4 to 7½ ... $1.00
Sizs 8 to 10½ ...
Sizes 11 to 2 ... $1.25

CHILDREN'S WHITE SLIPPERS
Of good canvas Mary Janes.
Sizes 4 to 7½ ... $1.00
Sizes 8 to 10½ ... $1.15
Sizes 11 to 2 ... $1.25

FLEETFOOT RUNNING SHOES
In black, brown and white.
Children's white, black soles. Sizes 4 to 10½, for ... 90c
Children's black, black soles. Sizes 4 to 10½, for ... 90c
Children's all white ... $1.10

D. ZACKS

424 George Street — Opposite Examiner

Holiday Visitors To Omemee

OMEMEE, May 29.—Mr. Walter Reeds of Cannington motored to town on business during the past week.

Mrs. J. Wylie has returned to her home in Toronto, after spending the week-end with Mr. and Mrs. L. Wilson.

Miss Eva Fee, of Uxbridge, spent the week-end with her parents, Mr. and Mrs. F. Fee.

Miss B. Switzer spent Victoria Day in Lindsay.

Pte. Frank Ford, of Barriefield Camp, spent the week-end with his parents, Mr. and Mrs. R. Ford.

Miss Bertie Lamb, of Toronto, is the guest of her parents, Mr. and Mrs. William Lamb.

Mr. Fred Cunningham, of Lindsay, spent the holiday with his parents, Mr. and Mrs. J. Cunningham.

Misses A. and N. Rutherford were visitors to Peterborough last week.

Mr. Elmer Shaw left for Petawawa Camp on Wednesday evening last, where he will join the infantry.

Mrs. McBride, of Rochester, is the guest of her sister, Mrs. P. Parsons.

Miss Jennie Smyth, of Dunsford, spent the week-end at the home of Mr. and Mrs. A. Scott.

Miss Bertha Nichols, of Burnt River, visited her parents, Mr. and Mrs. J. J. Nichols, over the holiday.

Miss V. Davidson, of Toronto, was the guest of her friend, Mis Lila Parsons, over the holiday.

Mr. R. Hungerford and party of Lindsay made a flying visit with Miss M. Davidson, last week.

Miss Pearl Greatrix, of Keene, spent the week-end with her sister, Miss Ida Greatrix.

Miss Blanche Stinson, was the guest of her parents, Mr. and Mrs S. Stenson, over Sunday.

Mr. and Mrs. Robert Mahood and daughter, Miss Ruth of Peterboro, were the guests of their daughter, Mrs. Burton Pogue, on Tuesday.

Miss MacLean, of Lindsay, spent the wek-end with her friends, Miss B. Switzer.

Mr. Ward Deyell and party of Peterboro, were the guests of Mr. and Mrs. S. Sluggett, on Sunday.

Miss Annie Ingram of Peterborough, is the guest of her sister, Mrs. L. Moncrief.

Mr. and Mrs. Harold Laidley and daughter were the guests of Mr. and Mrs. W. Montgomery of Uxbridge over the holiday.

Mr. Douglas, of Cavan, was in town on business Monday.

Miss Parrington of Toronto, is the guest of her parents, Mr. and Mrs. J. Parrington.

Mr. Bert Skuce of Cardinal, spent the week end with his father, Mr. Samuel Skuce.

Misses Amy and Addie Adams of Lindsay, were visitors in town on the 24th.

Mr. Herman Watson, of Toronto, spent the holiday with his grandparents, Mr. and Mrs. J. Glenny.

Miss Maude Laidley of Lindsay was the guest of her parents, Mr. and Mrs. A. Laidley, over the holiday.

Mrs. S. Toole and daughter, Mrs. A. Courtney, are the guests of Mr. and Mrs. Charles Ivory.

Mr. Herb Blackwell, of Toronto, accompanied by his mother of Lindsay, motored to town on Saturday last, and called on friends.

Mrs. Jinks and daughter, of Peterborough, were the guests of Miss T. Mitchell, on Monday.

Mr. and Mrs. Lewis Gordon, accompanied by Mr. and Mrs. F. C. Nugent, of Lindsay, motored to town on Sunday evening and called on Mr. and Mrs. L. A. Mahood.

Mr. and Mrs. J. McCaffrey, of Toronto, were the guests of the former's father, Mr. Chas. McCaffrey, over Sunday.

Mr. Arthur MaCrea, of Toronto, spent the holiday in town.

Mr. and Mrs. Hughan, of Lindsay, spent Sunday with the latter's sister, Mrs. J. Fee.

The car of oil which Lady Eaton of Toronto donated, has arrived and been distributed throughout the streets in town.

DRAFTEES PHOTOGRAPHS.

Someone said "You are going to have a photograph made before you go, aren't you?"—and you promised. You and your family will be proud of that picture in years to come. Photographer Haynes is showing some pleasing styles at remarkably reasonable prices. The new Studio, 147 Hunter street. d.w.-tf

CARPENTERS AND BUILDERS.

ON SATURDAY, JUNE 1ST THE CARPENTERS' NEW CONDITIONS COME INTO EFFECT, 60c. PER HOUR. SATURDAY HALF DAY OFF. L. U. 219, CARPENTERS. 3d-125

HOW TO LIVE IN WAR TIME

Read This Message for Saturday Shoppers from the

GLOBE TAILORING COMPANY

Every thrifty person may be regarded as a public benefactor. It is the SAVINGS of individuals which makes wealth. Therefore if you want to succeed—SAVE. Here's a chance for men to SAVE $8.00 to $10.00.

Men's Fine SUMMER SERGE Suitings

Tailored to your exact measure by our own custom tailors from Genuine Guaranteed Blue or Black Serge, single breasted, 3 button, soft roll lapels, semi-fitting, well-tailored Vest & Trousers, smart and serviceable. Easily worth to-day $40 to $45. Saturday up to 10.30 p.m. for **$32**

FINE FANCY WORSTED SUITINGS to suit every taste, from $20.00 up.

MEN: If you have any idle money, put it to work Saturday, and you can bank on making a good thrifty investment.

Corner of Brock and George Street

THE WORLD OF SPORT

JOE'S POPULARITY DEPENDS ON HIS MOTIVE FOR MOVE

Discussing Joe Jackson's decision to go to work as a painter in a shipyard rather than enter the army as a draftee Howard Man in the Chicago Evening Post has this to say:

Either one of two things actuated Jackson in making this move. He figured he could do his bit best by giving up a $5,000 a year baseball job to work in the shipyards for a half or a third of that amount, or he figured he could evade the draft.

If Jackson figures he can be of most service to his country painting warships and transports, that is his business, and he does so at quite a loss of income, and he makes his action all the more praiseworthy. On the other hand, if Jackson has taken to painting ships in order to evade the army service, the fans of Chicago don't care if they ever see him play ball again.

"PERCHERS" MUST PAY TAX.

WASHINGTON, May 28. — Persons who sell seats on any roof or structure overlooking a baseball park will be obliged to pay a war tax to the Government, according to an announcement issued by the Bureau of Internal Revenue. The tax must be collected and paid by the enterprising owner or occupant of the building who receives payment for the seats occupied by "perchers." The announcement says that in one city a woman, whose yard adjoins the ball park has been selling seats in a tree, the price being 5 and 10 cents, depending on how high the patrons have to climb. Recently the prices has advanced to 6 and 11 cents, the extra cent being added to the war revenues.

SPORTING COMMENT

Lee Magee continues to hit the ball for Matty's Reds and he has played no small part in the recent successes of the Redland team.

Just about the time that Hugh Bedient returned to the majors another of those 1912 world's champions also returned. Steve Yerkes signed with the Cardinals.

Though he has been given special classification, Benny Kauff now believes he will be called to the colours within the near future.

It is rumoured in St. Louis that the Yankees are after Bruno Betzel, who was released by the Cardinals to Indianapolis.

Both George Burns and Clarence Walker are playing a brilliant game for Connie Mack, and hitting the ball to various sections of the field as well as into the bleachers.

Jack Hendricks is having his troubles at St. Louis, but it would be unfair to blame it on Jack. His stars are in a slump with the stick.

Leibold and John Collins become outfield regulars of the White Sox as a result of Joe Jackson's departure. They divided the work in right field up to the time the vacancy was created in left.

The weakness of the Detroit team with the stick is a big puzzle in view of the fact that the team includes such hitters as Cobb, Veach, Heilman and several other dangerous batsmen.

Nick Cullop and Eddie Plank, the two southpaws who figured in the big trade between Yanks and Browns last winter, still decline to report to the clubs which obtained title to their services.

The veteran Lefty Leifield is with the St. Louis Browns, but he is not being used very often, except to finish up games.

"Red" Ames has been around for a long while, but he is far from being "through" as a major league pitcher.

High Rollers Win From West Ends

In the five-pin league at the Water street alleys last night the High Rollers won two of the three games from the West Ends in a hard fought match. The High Rollers rolled up the neat total of 904 for the first game and for 3 game pinnage made a record for the league, with 2,548. The West Ends' best total was 817.

Heaslip for the High Rollers, and Weber for the West Ends were in the 600 class with 628 and 621 for totals. A. Ross for the High Rollers had high single of 244.

To-night, Grocers vs. Maple Leafs. Last night's scores were:

West Ends—				
Weber	221	177	223	621
Coros	134	110		244
Turner			148	148
J. Gettas	112	129		241
Walton			153	153
P. Gettas	193	188	149	530
Thompson	157	196	89	442
Totals	817	800	762	2279
High Rollers—				
Cocks	145	107	184	436
Ross	244	123	177	544
Barrette	143	156	133	432
Heaslip	218	211	199	628
Solomon	154	159	195	508
Totals	904	756	888	2548

PETERBORO DEFEATED THE LAKEFIELD TEAM.

Peterboro defeated the Lakefield team at cricket yesterday by a score of 57 to 54. The game was played at the oval.

THE LINE UP.

The line up was:

Peterboro: Sutcliffe, Calvert, Davis, Hamilton, Stocker, Hamilton, Whitehouse, Pennyfather, Dorran, Hamilton, Caldwell, Scadding, Hamilton.

Lakefield: Spencer, Strickland, Roper, K. MacKenzie, Rev. Mr. MacKenzie, Barnard, Hamilton, Atwood, MacDonald, Langley and James.

TEA SERVED.

The teams were both particularly pleased with the splendid catering of Mrs. Kitney, caretaker of the oval, who served tea on the verandah during the match.

MILLBROOK NEWS OF INTEREST

MILLBROOK, May 29.—The concert under the auspices of the Fairmount Farmers' Club held in the Temperance Hall, Mt. Pleasant, on May 24th, was a decided success in every way.

Wedding Bells

A quiet wedding took place at the home of Mr. and Mrs. F. Dawson, South Monaghan, on Wednesday, May 22, 1918, when their elder daughter, Iva M., was united in marriage to Charles C., son of Mrs. Robt. Fisher, Bailieboro. The bride was dressed in white Georgette crepe, trimmed with satin and wore a tulle veil with orange blossoms. She was given away by her father. Mendelssohn's wedding march was played by Miss Kathleen Waterman, cousin of the bride. The ceremony was conducted by Revd. W. Leigh, B. A., under an arch of evergreens and apple blossoms. After congratulations the guests adjourned to the dining-room. Mr. and Mrs. Fisher left on a motor trip to Niagara, the bride wearing a navy blue serge suit. On their return they will reside on the Fisher homestead, Bailieboro. The bride received many beautiful presents which shows the high esteem in which she is held. We join in extending hearty congratulations to the happy couple.

Miss Mulligan of Port Hope, motored to town on Tuesday and was a guest of Mr and Mrs. Henry Mulligan.

Born — In Toronto on Tuesday, May 21st, 1918 to Mr. and Mrs. Harold Riley, a son.

Mr. C. C. Keele, of Toronto, formerly manager of the Union Bank, Millbrook, was a guest of Mr. and Mrs. A. A. Smith on Victoria Day.

Mrs. W. J. Eakins, of Port Hope, was a guest of her father, Mr. Henry Mulligan this week.

Mr. and Mrs. S. S. Staple, of Ida, were in town on Tuesday.

Dr. F. W. Mulligan of Petrolia, was a guest at the home of his father, Mr. Henry Mulligan, on Tuesday.

Mr. Basil Richards and sister, Miss Phyllis Richards, were guests of Mr. and Mrs. J. H. Wilson at Port Hope, over the holiday.

Mr. and Mrs. Edgar Burnham, of Peterboro, were guests of his parents Dr. and Mrs. Burnham, last week.

Mr. and Mrs. Chas. Stanton and baby, of Peterboro, were guests of his parents, Mr. and Mrs. R. E. Stanton, over Victoria Day.

Miss Reta Luxon, who is attending the Peterboro Normal School, was home over Sunday.

Mrs. Jackson, of Toronto, was a guest of her mother, Mrs. Forsythe, over the holiday.

Dr. Clarence Dickinson, of Toronto, was in town last week.

Mr. Frank Whitehouse, of Peterboro, motored to Millbrook last week.

Mr. Donald Vance, has given up his position at Peterboro and taken once at Norwood.

The vogue of various white cloths for one-piece dresses is very great.

All blooming shrubs should be trimmed after they have stopped blooming. It is the new growth that makes the blooms, and if that is cut off in the spring the bush will not bloom well.

Your Holiday Smokes Are all here waiting you at

Eddy Wright's Union Cigar & Barber Shop

Drop in and enjoy your Favorite Cigar while we fix you up with the smile that won't come off.

STRAND

THURSDAY - May 30th

THE CLOCK

A Whirlwind Comedy of Thrills and Surprises

The Opening Chapter of the Celebrated Serial

MYSTERY SHIP

Matinee 10c - Evening 15c

EMPIRE

THEATRE

FRIDAY AND SATURDAY

William Russel in
"The Masked Heart"
A Drama of Love and Intrigue in Five Acts

"The Lost Express"
In Two Acts, Featuring Helen Holmes

"Her Friend Brown"
Comedy in One Act, Featuring Billie Rhodes

"Screen Telegram"
News from all Over

"Ford Educational Series"
A Bear Hunt in B.C.. Latest Fashions from New York

PRICES AS USUAL

READ THE EXAMINER

ROBERT FAIR & CO., LTD.

Saturday Bargains

Whitewear Sale of Wonderful Values in Dainty Lovely Lingerie, Blouses, Embroidery, Cottons, Sheeting, etc., starts To-Morrow and Continues All Next Week

Suits, Coats and Dresses at Reduced Prices for Saturday

$25.00 SPRING AND SUMMER COATS FOR $16.50
We have still a good supply of fashionable spring coats and for Saturday we are grouping together a choice assortment of navy, grey and fawn serge, tweeds and fawn covert cloths. Every coat a charm of itself.

$30.00 AND $35.00 ALL WOOL SERGE SUITS $14.95
We have reached the clearing out season. Saturday will see this fine lot of new suits at a very low price, shades are sand, navy, brown, black, the material itself is worth more.

$7.50 WATERPROOF COATS ON SALE AT $6.00
English make, raglan sleeves, strap cuffs, belt at back, pockets; fawn brown, black.

$22.50 NEWEST SILK TAFFETA SUITS $15.00
Black and brown shades, handsomely trimmed and beautifully tailored, belt with tie, white silk collar and cuffs.

50c CORSET COVERS 39c
Made from fine nainsook and handsomely trimmed with lace, see them at this sale price.

85c WHITE GOWNS 65c
Kimona style, lace trimmed, made from a fine longcloth, very special.

65c WHITE DRAWERS 53c
Made from English longcloth, lace trimmed, extra good value at regular price.

$1.35 COMBINATIONS $1.10
Made from a lovely fine nainsook and beautifully trimmed. See these specials.

Taffeta Silk Dress

TAFFETA SILK DRESS
One only, navy shade, Georgette crepe collar and cuffs, belt with tie effect, size 34. Regular $20.00, to clear at **$10.00**

WHITE WASH SKIRTS
Made from fine Twilled Jean in latest style, sells at $1.59, Saturday **$1.25**

8.30 to 11 o'clock Specials

ALLOVER EMBROIDERY
Several choice hand-loom open work designs on good swiss muslin, 22 ins wide. Regular 65c and 75c, Sale price per yd. **35c**

ROLLER TOWELLING
Plain white, heavy huck roller or hand towelling, relf border, 17 ins wide. Regular 20c, sale price 5 yards for **75c**

PILLOW CASES
Hemstitched with 3 inch hem, made from a very superior cotton, sizes 40 & 4 ins. only, 50c value, for sale each, ... **35c**

$1 Corsets 75c pair

White, long hip, medium top, fine clasps, four hose supporters, top lace trimmed, all sizes 18 to 30, this is not a sale corset, but taken from regular stock for the one day sale.

$5 Trimmed Hats $2

Brown, blue and black straw hats, by our EXPERT MILLINERS with flowers, ribbons, quills etc., many different styles to choose from. Shop in the morning if possible for better choice.

EMPIRE GRASS RUGS
A special rug for verandah use in size 6 x 9 ft. plain centre with key border in shades of green, brown, blue, bound all around. Regular $6.50 for Saturday at each **$5.95**

SERVICEABLE JAP RUGS
3 x 3½ yards, plain centre with green, blue and brown borders, not many of them and cannot be repeated at the regular price. Regular $4.00, Saturday **$3.49**

"NIPPON" VERANDAH MATS
A very serviceable mat, size 36 x 72 ins. with plain centre, bordered in colors of brown, green and blue, bound all around. Regular $2.00, Saturday each **$1.79**

COCOA DOOR MATS
Stencilled border and centre designs, size 18 x 30 ins. Regular 85c, Saturday special **69c**

VERANDAH MATTING
Also for steps, hall, church, etc., heavy corded weave, 27 ins. wide. Regular 75c Saturday a yard **60c**

JAPANESE FANCY MATS
A very high grade quality with plain centre and oriental designed borders in blue, brown and green, size 36 x 72 ins. Regular 85c, Saturday **69c**

TWO-PIECE CUSHIONS FOR VERANDAH ROCKERS
A combination of chintz covered cushions forming a seat and back rest, you can find many uses for this "Rest easy" cushion Regular $1.65, Saturday per set ... **$1.35**

COLORED BORDER SCRIM
Plain centres with pretty colored borders, 36 ins. wide. Regular 35c, Saturday 5 yds for **$1.25**

CURTAIN NETS AT SPECIAL PRICES
White or cream with stripe or conventional designs, 36 ins. wide. Regular 35c, Saturday yard **29c**

BRASS CURTAIN RODS
A good strong rod that will extend up to 50 ins., has nice white metal ends. Regular 20c, Saturday each **15c**

4 YARD WIDE LINOLEUM
Best quality on the market today at the price, block or floral designs. Regular $1.35, Saturday sq. yd. **$1.15**

"FELTEX" FLOOR COVERING
2 yards wide, delightful designs and colorings, best quality we know of at the price 90c value, Saturday sq. yd. **75c**

WINDOW SHADE SPECIAL
Plain cream regulation, size 36 x 72 ins., sells at 75c, Saturday each **59c**

Hosiery

SILK BOOT HOSE
Brown, white and a beautiful shade of pearl grey, extra special value. Regular $1.25, Saturday pair **$1.00**

BOYS' RIB HOSE
A strong wearing stocking in sizes 7 to 10, at per pair ... ... **38c, 45c, and 50c**

CHILDREN'S HOSE
Fine stripe Lisle Hose, Sky shade in sizes 5, 5½, 6, white 5½only. Regular 35c, Saturday per pair **25c**

BALBRIGGAN UNDERWEAR
Ladies' Vests with long or short sleeves, drawers both styles, long ankle or knee length, worth $1.00, Saturday **75c**

Wash Goods

COTTON REPP
A splendid material for wash dresses, skirts or children's wear, 27 ins. wide, 35c value, Saturday per yard **25c**

PRINTED DRESS MUSLIN
Lovely designs in floral and crossbar with floral in dainty colorings, 30 ins. wide. Special on Saturday yard ... **30c**

DIMITY MUSLINS
All white in dimity stripes, suitable for blouses, dresses, aprons and children's wear, 27 ins. wide. 25c value, for yard **18c**

HANDSOME DRESS VOILES
"Graftons" printed voiles are known the world over for their quality and dainty designs, 38 ins. wide. Special at yard **50c**

Silk Day Here To-Morrow

RICH NOVELTY FOULARD SILKS
Novelty designs in spots, floral and allover, on grounds of navy and black, 36 ins. wide. Regular $2.00, Saturday per yard **$1.50**

CHIFFON, TAFFETA SKIRT LENGTHS
Novelty gingham and rich stripe designs in the newest colorings in a reliable high quality of taffeta silk. Saturday, the skirt length for $8.50

NOVELTY BLOUSE SILKS
In great demand for summer wash dresses and blouses, white grounds with richly woven stripes two specials that sell at $2.00 and $2.25. Saturday at a yard ... ... **$1.50 and $1.75**

COLORED RAJAH SILKS
The summer fashion silk for suits dresses and coats, rich, new silk, an extra heavy weight, 33 ins. wide, shades are wine, navy, grey. Reg. $2.50, Saturday yard **$1.65**

Baby's Photo

It is only a short time that you can call her mother's baby but a photograph keeps for all time the memory of those happy days.

We have a special style for baby which we would be pleased to have you call and see at

Moule
374½ GEORGE STREET

DIAMOND TRUTHS

The value of a Diamond is determined by its size, its cutting, coloring and symetrical proportions. An experience of over 35 years of buying and honest dealing has given me a reputation as a reliable Diamond dealer

Frank Clarke
GOLDSMITH HALL 170 Charlotte

HIGH GRADE SEED
For Your Vegetable Garden, Flower Garden, Lawn or Farm.
CALL AT OUR STORES
Peterborough Floral Co.
434-436 Water St. Retail Store 347 George st.
TELEPHONES—Greenhouse 1861 Residence 1647

WEDDING BELLS

CROMBIE—LEWIS.
A quiet wedding took place on Wednesday afternoon, May 29th, at 626 George street, when Mrs. Clara A. Lewis was united in marriage to David Maxwell Crombie, of Smith township. The bride who was unattended, wore a dress of silk crepe de chine, oak shade, with hat to match, and carried a bouquet of white carnations. The Rev. S. Crookshanks officiated. After the ceremony they took the C.P.R. train for Toronto and Niagara. On their return they will reside in Smith township.

The seams of one very pretty frock are bound with patent leather.

EXEMPTION CASES DEALT WITH

Decisions in the following exemption cases have been made by the Department:
Joseph Moher, Aylmer Street, G.T.R. foreman, granted to Jan. 1, 1919.
Percy Coukell, refused.
Wm. T. Killen, refused.
Albert G. Cook, city, refused.
Robt. H. A. Edwards, refused.
Roy Allison, refused.
Daniel F. Kelley, to be re-examined.
Leo J. Conway, granted to September 1.
Liegh Forbes, refused.
Hugh H. Clancy, refused, subject to medical examination and proof of age.

DEVELOPING AND PRINTING
A Specialty With Us. A Professional in Charge. Work Guaranteed.
Chemist E. L. PAYNE Opposite Turnbulls **Druggist**

Soloists Who Will Take Part To-night In Closing Concer

Among the soloists who will take part in the Conservatory closing concert to-night at the Grand will be Agnes Logan, who will play Webber's Concerto, which she played in New York recently. Miss Kilmaster, her teacher, will be at the second piano.

PETERBOROUGH COUPLE CELEBRATED THEIR GOLDEN WEDDING

MONTREAL, May 31. — Mr. and Mrs. Fred Briegel, of Peterborough, on Victoria Day, celebrated their golden wedding at the home of their son, H. F. Briegel, 393 Wilson avenue, Notre Dame de Grace. The occasion was remembered by a host of friends and Mr. and Mrs. Briegel were made the recipients of numerous gifts and letters of congratulation.

GASOLINE IS AGAIN SCARCE.

"Hardly a case of petrol in town," said Mr. C. R. Banks, of the Banks Garage, to-day. Transportation again is said to be the cause of the scarcity. A tank car is somewhere "out there," but it must be hooked to a slow freight. It is hardly expected that there will be any in town before

BIRTH.

KEMP.—On May 29, 1918, at 165 Chanley Street, Toronto, to Mr. and Mrs. Bruce Kemp, a son.

CITY AND GENERAL

PROBABILITIES.
Moderate south-westerly to southerly winds; fair and decidedly warm. Saturday — Moderate to fresh southerly to westerly winds; partly fair and warm, with some local showers or thunderstorms.

BOYS WANTED.
AGED 14 TO 15. APPLY BRINTON CARPET CO. 12d-126-2370

RESORTS IN THE CANADIAN PACIFIC ROCKIES.
Banff, Lake Louise, Field and Glacier are in the heart of the Canadian Pacific Rockies and on the main line of the Canadian Pacific Railway. dwtf.

BAGGAGE AND EXPRESS.
Express, baggage and carting of all kinds carefully and promptly attended to. Telephone 669. S. Kennedy, 434 Driscoll Terrace. 28d-123

BRITISH COLUMBIA CEDAR SHINGLES.
Canada's best brand. For sale by Fred H. Rowan, McGill street. 'Phone 851. d.t.f.-51

PIANO TUNING.
'Phone 595, the Greene Music Co., Charlotte Street, when your Piano requires tuning or regulating. All work guaranteed. dtf

PARENTS' CIRCLE.
Owing to Monday being a school holiday the Parents' Circle of Queen Mary School will hold their regular monthly meeting on Tuesday afternoon instead, at the usual time. A large attendance is requested as this is the last meeting this season. Arrangements will have to be made for the annual picnic.

NO PRACTICE TONIGHT
The 57th Regimental Band will not practice tonight on account of the closing concert in the Opera House as a number of members are playing with the Conservatory Orchestra.

WE SELL AS WE BUY.
If you want to buy a Piano, Organ or Sewing Machine at first cost, plus a small margin of profit, come and see what J. W. Stuart, 372 Water Street, is offering during his spring sale. dtf

CLEANING, PRESSING, AND REPAIRING.
'Phone 1416 for Cleaning, Pressing, and Repairng. Goods called for and delivered promptly. Mrs. Read, 159 Rubidge Street dtf-7

ROOFING.
Slate, Tile, Felt and Gravel and all kinds of built up roofs by Alex. McLeod, General Roofing Contractor. 'Phone 776.

BICYCLES.
Ivanhoe, Hyslop and Crown Bicycles from $37.50 up. Saddles, Tires, Mudguards, and Coaster Brakes. Bicycles repaired. Millard's Bicycle Shop, Hunter St., near Aylmer. 'Phone 1256. dtf

LAWN MOWERS.
Easy running, keen cutting, ball-bearing Universal Lawn Mowers. The cheapest high-grade Mower on the market. Lawn Mowers Sharpened and Repaired. Oxy-Acetylene welding. Millard's Bicycle Shop, Hunter Street, near Aylmer. 'Phone 1256. dtf

SUMMER RESORTS IN ONTARIO
The Muskoka Lakes, Point au Baril and Georgian Bay Resorts; French and Pickerel Rivers; Rideau Lakes, Severn River; Lake Mazinaw District and Kawartha Lakes are conveniently reached via the Canadian Pacific Railway. Particulars from Canadian Pacific Ticket Agents or W. B. Howard. dwtf

AUCTION SALE.
On the Market Saturday morning, three delivery horses, two delivery waggons, one double, one single set of harness. J. F. Thornton, Auctioneer. 2d-126

BUTTER—BUTTER.
I will offer for sale 500 lbs. choice dairy butter at 45c lb., tomatoes 23c, corn 22c, peas 19, wax beans 20c, matches 5c. Food Controller allowance of sugar with each order. Call at the Clean, Sanitary Grocery Store, James R. Bell, 197 Hunter St. 'Phone 455. dtf.

MARK STREET SOCIAL.
A sale of work and a social will be held in Mark street church Friday afternoon and evening, commencing at 3 p.m. Refreshments may be had at any time and a good tea will be served at the usual hour. Programme also. No admission fee. 2d-126-2375

NOTICE TO FORESTERS.
All members of Local Courts of the Canadian Order of Foresters are requested to meet at the Foresters' Hall, Simcoe street on Sunday June 2nd at 3.15 p.m. sharp to attend divine service at Mark street Methodist church, East City, where Rev. Mr. Whattam will preach. As this is our annual church parade, every member is earnestly requested to attend.
A cordial invitation is extended to visiting brethren.
J. J. HARTLEY, D.D.H.C.R.

AN ERROR CORRECTED.
Printers have a lot to answer for, and they have to take the blame for a lot of things that come out wrong in the paper. Last Wednesday the advertisement of the Peterboro Shoe Store stated that a table of shoes would be sold on Wednesday only for 50c, when it should have read on Thursday only. The error spoiled the sale as the paper only came out on Wednesday evening, but the store announces now that there are dozens of big bargains ready for Saturday selling that will be pleasant surprises for the customers. Be sure to visit the store, 291 George street, in the new Lundy block, opposite Opera House.

FOWLER'S PEBLO GLASSES

HASTE WITHOUT WORRY

Wise men make haste but never worry They usually hasten to Dr. Fowler for their glasses, therefore they have no cause for worry. Let Dr. Fowler do all the worrying, he guarantees his "Peblo" lenses, and his guarantee guards you from all worry.

CONSULTATION FREE

A.A. FOWLER DOCTOR OF OPTICS Pharm. D. Toronto University
EYESIGHT SPECIALIST with NUGENT DRUG COMPANY

RESTORE THE NATURAL SIGHT

Tag Day For Prisoners Of War

These men are the most unfortunate of the victims of war—Their actual existence is only possible through the Red Cross parcels of food and clothing, which are sent regularly and received safely.
The Progressive Club has contributed $84 a month to the Prisoners of War Fund, since October 1916. This amounts to over $1,000 a year, which is a heavy drain on the treasury.
This Tag Day on Saturday, is the first one to be held by this club in its 3 years and 8 months of steady work, and the officials of the club look forward, confidently to a generous response to this appeal for the Prisoners of War.—42 of whom are Peterboro Boys.

GIRLS' COUNCIL.
The Girls' Council will meet in the Green Room at the Y.W.C.A. at 7 p.m., this evening.

WILL BEGIN ON TIME.
The programme to be given this evening at the closing concert of the Conservatory will begin at eight-fifteen sharp.

LONDON HAT CLEANING AND SHOE SHINE PARLOUR.
We specialize in Cleaning, Blocking, Dyeing, and Steaming Hats. All styles for ladies and gentlemen. Gloves cleaned. All work guaranteed. Apply 326 George St. 28d-107

IS THIS FAIR?
In view of the fact that the price of TYPEWRITERS steadily increases, we GUARANTEE to protect purchasers against loss should there be a drop within SIXTY DAYS from date. TYPEWRITER RIBBONS are in the same class. The above facts are worthy of your consideration. See us at ONCE. Nelson's Typewriter Co. Phone 229.

NOTICE.
Ancient Order of Foresters.
All members of Court Stanley and visiting brothers are requested to meet at the Hall at 6 o'clock sharp to attend divine service at Park street Baptist church, Sunday, June the 2nd. Companies and juveniles are also invited to attend. 2d-127-2397

The ADAM in Community Plate is the latest Community design, exquisitely simple and attractive. We shall be pleased to show you complete table outfits, or the separate pieces. Teaspoons, $6.00 the dozen.

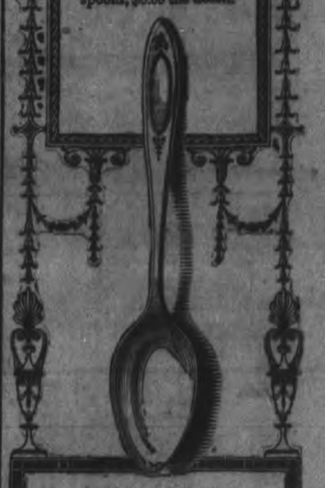

WARNE BROS.
Jewelers - 325 George St.

Social and Personal

Mr. S. Davis, Toronto, is visiting his daughter, Mrs. J. H. Callender, Weller street.

Dr. J. A. Morgan has returned home from the medical convention in Hamilton.

Miss Alma Knapman is the week-end guest of friends in Brantford.

Mr J. W. Worth is spending the week-end in Toronto.

Miss Gladys Mulholland, is spending the week end in Deseronto.

Mr. and Mrs. George Stevenson have been called to the city by the critical illness of Mrs. Stevenson's father, Dr. Bingham.

Mr. and Mrs. Harry Rush, have moved into their new home 182 McDonnel street formerly occupied by Mrs. Leary.

Lieut T. H. Shield, Maitland Ave., left this morning for overseas.

Mr. E. Walton, London Life Insurance, was in Lindsay this week.

MEN AND WOMEN TRAMPLED TO DEATH

(Special to Examiner.)
GENEVA, May 31.—Eighteen men women were trampled to death and many others persons were injured yesterday in Manhein as the result of a false alarm that an air raid was imminent according to reports reaching here today.

Eighteen Were Killed And Wounded in Long Range Bombardment

Special to The Eaminer.
PARIS, May 31. — Eighteen were killed and wounded in Thursday's long range bombardment of Paris, it was officially announced to-day.
One church was struck by a shell from a German long range gun during the enemy bombardment of Paris on Corpus Christi. No details of the damage or casualties available.

WAGE INCREASE FOR STATIONMEN

Canadian Press.
OTTAWA, May 31.—The Board of Conciliation of which Judge J. C. Wallace, of Woodstock, is Chairman, in regard to Grand Trunk stationmen, has awarded increases ranging from twenty per cent for employees receiving from $25 to $50 to five per cent for employees receiving over $100 per month, all increases to date from May 1st.

WANT ADS will solve all "Help" problems. Users of Examiner Want Ads do not have to wait long for results. With its wide circulation among thousands of readers, one day's advertising is usually enough to bring the required replies. For Examiner Want Ads see page 6.

House Cleaning Requisites

Disinfectants:
Formalin
Sulphur Candles
Creolin
Formaldhyde
Candles
Copperas
Chloride Lime, &c

Moth Balls
Insect Powder
Camphor Flakes
Moth Proof Bags

We are head-quarters for your needs at house-cleaning time.

WARNE'S
CUT-RATE Drug Store
Phone 527 351 George St.

JUNE

1917

14 PAGES
PAGES 1-6

The Evening Examiner

Cop... ...ted 149,585
durli...
A Da... ...rage 5,753

VOL. LX. No. 128 PETERBOROUGH, SATURDAY, JUNE 1, 1918 PRICE ... CENTS

Portraits of Men As Men Are

It's a Matter of Business—
No fuss or bother. Just Phone for an appointment.
A few moments of your time—that's all.
See the special display in the Studio Show Cases.

Roy
STUDIO
140½ Hunter Street

Open from 7 a.m. to 1 p.m.

Paris Cafe

We are pleasing more people every day.
Everything to your liking—A la Carte service.
Every delicacy in season.
"Specials" every day.
Ice Cream and Soft Drinks

NOTICE—All persons, in ordering their food, ought to consider the need of Great Britain and her Allies, and their armies, for wheat, beef, bacon and fats, and that the Canada Food Board desires the public to do everything in their power to make these commodities available for export by eating as little as possible of them and by making use of substitutes and avoiding waste.

Renew your subscription.

Revolution Aims To Raise The Standard Of Surgery In Canada And Protect Public

"We Must Houseclean Ourselves Or the Public Will Do It For Us" Says Prominent Surgeon at Hamilton Convention—Degrees That Mean Something.

TRAINING FOR A SURGEON

Special to the Examiner:

HAMILTON, June 1.—Agreeing with the words of the chairman, Dr. J. K. McGregor, that "We must either house clean ourselves or the public will do it for us," a large and representative gathering of prominent surgeons attending the convention now in session in Hamilton yesterday morning, and unanimously passed a resolution, whereby it is hoped to raise the standard of surgery in Canada and protect the public from incompetent men. The resolution asks that all licensing bodies, the universities and the Government, take steps for the protection of the public.

Question of Degrees.

This action followed a discussion on the speech of Dr. Jasper Halpenny, one of the most famous surgeons of the Middle West, on Thursday. This speaker urged that the public insist on surgeons having degrees, which will mean something. Degrees at present, he said, mean absolutely nothing. Men turned out under the present system, if unscrupulous, were menaces to the public and a reflection on the profession, he said.

Dr. Halpenny advocated for the surgeon at least a three years' training in a hospital or assistant to a recognized surgeon after a medical course.

The chairman cited the good effect which the Rockfeller reports had on the re-organization of the Universities of Canada, and he thought that it was quite reasonable to suppose that the requirements demanded by the American Medical Association and the Congress of Surgeons of the United States would have the same effect on Canadian hospitals as they have had on the American hospitals. These requirements demand that the Board of Governors be directly responsible to the Government for the surgery done in hospitals to which the people have subscribed, either for construction or maintenance.

WAR GARDEN BULLETIN

Issued by the Canada Food Board in collaboration with experts on the staff of the Dominion Experimental Farm.

Practical Daily Guide For Vacant Lot and Backyard Gardeners Enlisted in Greater Production Campaign.

BELATED GARDENERS.

There are plenty of "eleventh hour" gardeners in Canada, and there is no reason why the belated amateur should be discouraged. Even if his neighbour is already using his lettuce and radishes he may still do his bit and, assuredly, it's better late than never. Right up to the first of July even the so-called "early" seeds may be sown and no man or woman should call off because he or she thinks it is too late to make a start.

Weather and soil conditions vary all over the country and these bulletins do not pretend to be uniform for all our war gardeners. But cut them out and keep them on file. They will help you out and serve as constant reminders.

Perhaps you are feeling a little discouraged over your garden. It may be that you planted some garden seeds when the early birds came and they never sprouted. You cannot control the weather. Get busy again and give them another trial. Gardening is something like gambling, with the chances all in favour of winning. The one essential thing is that everyone should have a war garden of some kind and add to the country's food supply.

AUSTRIANS LOSE HEAVILY ON THE ITALIAN FRONT

Five Hundred Prisoners Taken and a Large Amount of Material—American Transport Lost on the Return Trip

SATURDAY MORNING BULLETINS

ROME, June 1. — The Austrians have suffered severe losses on the Lower Piave, in the Tonale sector. Five hundred prisoners were taken and a large amount of material taken in this sector since the offensive began. The loss is estimated at three thousand in killed, wounded and missing.

STEAMER SHELLED.

WASHINGTON, June 1. — The Spanish steamer Maria Pia has been shelled by a submarine. The captain and several passengers were killed.

A NARROW ESCAPE.

AN ATLANTIC PORT, June 1. — Officers of a steamer arriving here report the vessel being fired upon by a submarine in mid ocean. The torpedo barely missed the vessel.

TRANSPORT SUNK.

WASHINGTON, June 1.—Admiral Sims reports the sinking of the 15,000-ton transport "President Lincoln." The vessel was on the return journey from an European port. It was formerly a Hamburg-American liner.

INFANTRY FIGHTING.

WITH THE FRENCH ARMIES IN FRANCE, June 1.—The battle on the centre has now developed purely into infantry fighting.

MANUFACTURERS WILL TALK FREE TRADE

Special to The Examiner:

HAMILTON, June 1.—President S. R. Parsons of the Canadian Manufacturers' Association, in an address to the local organization here to-day, intimated that the manufacturers of Canada would make a big stand on the protection issue at their annual convention in Montreal within a few weeks' time. Parsons said there was considerable free trade talk in Canada west and among politicians at Ottawa, and the Manitoba crops should show their colours now.

Bristol Long Famous Port.

Bristol is one of the ancient ports of England, and three or four hundred years ago it was second only to London. From the very outset it has been connected with trade on this side of the Atlantic, and, in fact, it was out of Bristol that John Cabot sailed in 1497 on the voyage that brought him to the coast of Nova Scotia and was, therefore, the first to reach the mainland of this continent.

Roller Bearings.

Ball bearings are a German invention, and it is only a comparatively few years ago that they made their appearance on the market. Roller bearings, both cylindrical and conical, are an American invention. The advantages claimed for the rollers over the balls are that they can sustain both the radical and the axial strain and they are more easily replaced when they become worn.

GRAIN MARKET

All grain markets weakened yesterday under the influence of most favorable weather reports from all sections and the lack of enquiry for cash oats or corn. July corn at Chicago declined about 3c during the course of the option trading, closing weak at 2 1-4c below Thursday's close. The oats markets were even weaker than the corn. Winnipeg May oats dropped 3 1-8c at the close and at Chicago 2 7-8c. Western oats at Fort William, in store basis, are quoted 4 7-8c lower. Ontario cash oats are quoted 2c lower.

Manitoba wheat. — No. 1, northern, $2.23 1-2; No. 2, $2.20 1-2; No. 3, $2.17 1-2; No. 4, $2.10 1-2, including 2 1-2c. tax, in store, Fort William.

Manitoba oats—No. 2 C.W., 77 5-8c; No. 3 C.W., 74 5-8c; extra No. 1 feed, 74 5-8c; No. 1 feed, 71 5-8c, in store Fort William.

American corn—Not quoted.

Ontario oats—No. 2 white, 78c to 79c, nominal No. 3 white, 77c to 78c.

Barley, Malting—$1.40 to $1.42.

Ontario wheat—No. 2 winter, $2.22, basis in store Montreal.

Peas, No. 2, nominal.

Buckwheat—$1.80.

Rye—No. 2, $2.10.

Ontario Flour — War quality, $10.65, Toronto-Montreal, $10.65, new bags.

Manitoba Flour — War quality, $10.95, Toronto.

Millfeed—Car lots, delivered, Montreal; shorts, $40; bran, $35; feed flour not quoted; middlings, not quoted.

Hay—Baled, track, Toronto, car lots, No. 1, $15.50 to $16.50; No. 2 mixed, $13 to $14; straw, car lots, $8 to $8.50.

CATTLE MARKET

Although the total receipts of cattle this week were unusually light, the trend of the market, particularly the first two days, was towards lower prices. Monday's market opened up very slow and what looked almost like a frame up among the big packers was in full force, for, as if by tacit agreement, no one seemed to want any cattle, and for the whole of the forenoon, there was practically nothing doing, and dealers and drovers were left to speculate as to how much the big buyers intended to knock off the previous week's prices. On one point everyone, buyers and sellers alike, excepting perhaps a few of the drovers who had paid top prices in the country, and were likely to be stung, agreed, and that was that prices had climbed too high, and that it was time they were cut down to more reasonable levels. And so the packers, or somebody, decided to try and get at least 50 cents off. In this laudable attempt the buyers were at least partially successful for in the trading for the first two days of the week, the general average of prices was a good 50c. lower than the previous week's average. Some of the salesmen, in fact, insisted that the cut was deeper and that prices, except for the very choicest butcher and heavy steers, was at least 75c. lower. The movement for lower prices, however, was short lived, for receipts of cattle in the market were gradually dwindling as the week advanced, and the demand for cattle began to be slightly more urgent. If prices appeared to be still low or steady with Monday's decline, the cattle were fuller, and probably in the dressing were dearer cattle than those bought in the earlier markets. By the end of the week the market had quite steadied again, and was evidently on the turn for a recovery to the former high levels. Should receipts continue to be light, there is little probability tht prices will be materially lower for some time to come.

During the week, in spite of the generally easier tone of the market, several transactions took place, showing that for extra quality cattle prices were as firm as ever. Several choice lots of butcher steers and heifers sold in the neighbourhood of $16, a straight load sellin gat $16.15, and three or four loads of butcher cattle were shipped east to Montreal and Quebec, costing from $14 to $15. Fat cows and butcher bulls generally held good and firm.

Stockers and feeders were comparatively quiet, prices generally holding steady to firm at recent levels.

Calves were in good demand, the market during the week advancing 25c. to 50c.

Sheep and lambs firm.

Hogs were weak, coming down another 50c., making a dollar decline in the past two weeks.

QUEEN'S UNIVERSITY
KINGSTON ONTARIO
ARTS
MEDICINE EDUCATION
APPLIED SCIENCE
Mining, Chemical, Civil, Mechanical and Electrical Engineering.
HOME STUDY
Arts Course by correspondence. Degree with one year's attendance or four summer sessions.
Summer School July and August
Navigation School December to April
GEO. Y. CHOWN, Registrar

May we supply you with your Moth Preventatives and Disinfectants

We have a large and well assorted stock including:

Moth Flakes, Moth Balls, Moth Bags, Cedar Flakes, Formaldehyde & Formaldehyde Candles and other disinfectants such as:—
Roll Sulphur, Sulphur Candles
Cloride of Lime, Kreso
Coppeias, Thyno-Cresol
Zenoleum, Crude Carbolic Acid
etc.

McDERMID & JURY'S
The Safe, Satisfactory Druggists
The Rexall Store
COR. GEORGE & CHARLOTTE

Cattle Receipts.

Union Stock Yards— Total receipts this week, 335 cars, with 3,908 cattle, 1,620 calves 6,131 hogs, 450 sheep and lambs, and 614 horses.

City Cattle Market—15 cars, with 184 cattle, 51 sheep, 187 hogs, and 110 calves.

Latest quotations:

Heavy steers	$15.00 to $15.50
Choice butcher	12.50 13.00
do medium	11.50 12.00
do common	10.75 11.25
Heifers good to choice	12.50 14.50
Butcher cows, choice	9.25 12.00
do medium	7.00 7.60
Bulls, choice, heavy	10.00 12.00
do good	9.25 9.75
do light	7.00 8.00
Canners and cutters	6.25 6.00
Feeders, 900 to 1,000 lbs.	11.50 12.50
Stockers, 750 to 800 lbs.	10.50 11.25
do med., 600 to 700 lbs	10.00 10.50
do light, 600 to 650 lbs	8.00 8.50
Grass cows	9.00 9.50
Milch cows	90.00 125.00
Calves	10.00 15.75
Lambs	18.50 22.00
Sheep light	16.00 18.00
Hogs, fed and watered	20.00
do. off cars	20.25
do. f.o.b to shippers	19.00

IF KIDNEYS AND BLADDER BOTHER

Take Salts to Flush Kidneys and Neutralize Irritating Acids

Kidney and Bladder weakness result from uric acid, says a noted authority. The kidneys filter this acid from the blood and pass it on to the bladder where it often remains to irritate and inflame, causing a burning, scalding sensation, or setting up an irritation at the neck of the bladder, obliging you to seek relief two or three times during the night. The sufferer is in constant dread, the water passes sometimes with a scalding sensation and is very profuse; again, there is difficulty in avoiding it.

Bladder weakness, most folks call it, because they can't control urination. While it is extremely annoying, and sometimes very painful, this is really one of the most simple ailments to overcome. Get about four ounces of Jad Salts from your pharmacist and take a tablespoonful in a glass of water before breakfast, continue this for two or three days. This will neutralize the acids in the urine so it no longer is a source of irritation to the bladder and urinary organs which then act normally again.

Jad Salts is inexpensive, harmless, and is made from the acid of grapes and lemon juice, combined with lithia, and is used by thousands of folks who are subject to urinary disorders caused by uric acid irritation. Jad Salts is splendid for kidneys and causes no bad effects whatever.

Here you have a pleasant, effervescent lithia-water drink, which quickly relieves bladder trouble.

LIVE POULTRY WANTED

Highest Market Prices Paid for all good fat stock delivered here at the Storage as follows: Hens, Chickens, Turkeys Ducks, Geese.

WM. SCOTT & CO., Ltd.
Cold Storage - Peterborough

TORONTO METAL Co.
Dealers in all kinds of Metals, Scrap Iron, Bottles and Rubbers
We buy and sell Second-hand Clothes and Furniture.
4 Lansdowne St., Peterboro
'Phone 604.
We Buy all kinds of Boots and Shoes.

Be Fair to Your Dealer

AS a business man, your shoe dealer has only one object in life. That is to fill your requirements exactly—to thus make his store a more satisfactory place to shop.

Every minute of the day he is on the alert to obtain new and reliable merchandise, so that when you come into his store, you will have the best of everything at the lowest possible prices to choose from.

In addition to supplying your needs, he tries in every way possible to avoid misunderstanding, mistakes and annoyances. He sells you not only merchandise, but service.

For example: In Canada from coast to coast, there are approximately 10,000 dealers who sell shoes. They sell thousands and thousands of pairs of shoes each day. It would be surprising if among these thousands of business transactions some mistakes or misunderstandings did not occur.

Now then, when something goes wrong with your purchase, what is your attitude towards your dealer?

In most cases, of course, the basis of adjustment is evident, and most dealers in Canada are quite ready to give prompt attention to reasonable claims. That is the understanding on which all business should be done.

If you buy a suit and a seam rips or any other little thing goes wrong, you do not ask or desire a new suit, but merely have the trouble repaired.

Are you equally reasonable about Shoes?

Do you make demands on your shoe dealers which in comparison with other business would be unreasonable or excessive?

Do you fully realize that footwear has to stand the roughest treatment of any wearing apparel, and is oftentimes subject to actual abuse and rough usage?

All reliable manufacturers stand fully behind their dealers in cases of reasonable claims arising from chance defects of workmanship and material. But if you force your dealer to make allowance for a claim that is unjust, he has to stand the loss.

Appreciate the fact that your retail shoe dealer wants your trade, and that he wants to have you consider his store a pleasant and satisfactory place to shop. He wants to be just, even at financial loss to himself. So the next time you have a complaint or a re-adjustment to bring to his attention, why not be sure that your claims are well founded and that what you ask him to do is reasonable.

Be fair to your dealer.

When you see the A. H. M. trade mark on a shoe, you know that not only is that mark an endorsement by the largest shoe concern in Canada, but that being the product of a highly organized industry, the shoe you are buying represents the utmost in value, style and wearing qualities which can be obtained at the price.

AMES HOLDEN McCREADY
LIMITED
"Shoemakers to the Nation"

ST. JOHN MONTREAL TORONTO WINNIPEG EDMONTON VANCOUVER

98

EDRIDDEN WITH RHEUMATISM

s That He Would Never Walk Again 'FRUIT-A-TIVES" Brought Relief.

MR. LORENZO LEDUC

3 Ottawa St., Hull, P.Q.

Fruit-a-tives' is certainly a wonder. r a year, I suffered with *Rheuma-m*; being forced to stay in bed *five months*. I tried all kinds of dicine but without getting better; t thought I would never be able walk again.

One day while lying in bed, I read out 'Fruit-a-tives' the great fruit dicine; and it seemed just what I eded, so I decided to try it.

The first box helped me, and I took tablets regularly until every trace the Rheumatism left me.

I have every confidence in 'Fruit-a-es' and strongly recommend them every sufferer from Rheumatism".

LORENZO LEDUC.

0c. a box, 6 for $2.50, trial size 25c. all dealers or sent postpaid on ceipt of price by Fruit-a-tives mited, Ottawa, Ont.

d News to Housekeepers

ep your rags and other junk for & Co. We will pay you from 3 to 4c. per lb. for rags; 7 1-2c. for ber; 18 to 20c. a lb. for copper; 5c. lb. for lead and zinc; scrap iron 75c. to $1.25 per cwt.

ther drop us a line by mail or 697 or 766 at nights, and we will for them.

Orders for coal taken now.

LOW & COMPANY

62 Simcoe St. and 385 Bethune ne 697 Nights and Holidays 766

CHILDREN'S AID SOCIETY of Peterborough City and County the Care of neglected and ill-treated children.

Children for Adoption.

G. W. POWELL Assistant Secretary and Inspector 338 George Street. ne 188 Office Hours, 3 to p. m

CHINA PAINTING

Mrs. Langley McCarthy

Teaches Bisoff's New and Beautiful Work in China Painting.

arbeau's Cartage

kinds of Moving and Carting by care-nd experienced men. A Lorry and e Wagon has been added to our equip-t which will enable us to give bette ice than ever to our Patrons. Satis on Guaranteed. We have just added furniture van. Largest in the city sehold effects moved with care.

A. BARBEAU,

ONE 1017 85 GLADSTONE AVE

Railway ime Tables

GRAND TRUNK RAILWAY

For Lakefield.

a.m.—For Hastings, Campbellford, Stirling, Madoc, Belleville, Deseronto, Napanee, Kingston, Brockville, Montreal.

a.m.—For Lindsay, Orillia, Collingwood, Midland, Penetanguishine, North Bay, Toronto; Hamilton Niagara.

p.m.—For Millbrook, Lindsay, and Port Hope, making direct connections at Port Hope for Toronto arriving Toronto 5.55 p.m.

p.m—For Lakefield

p.m.—For Millbrook, Lindsay, Port Hope, and all points on the main line, east and west. Direct connections at Port Hope with International Limited for Toronto, Detroit and Chicago.

p.m.—For Hastings, Campbellford, Stirling, Madoc, Belleville, Deseronto, Napanee, Kingston and Brockville.

p.m.—For Lindsay, Orillia, Midland, North Bay, Toronto.

p.m.—For Millbrook, Port Hope, Belleville, Kingston, Brockville, Montreal and Boston.

CANADIAN PACIFIC RAILWAY

CORRECTED JAN. 21, 1918.

ING EAST—

p.m.—Indian River, Norwood, Havelock.

p.m.—Kingston, Smith's Falls, Montreal, Quebec, St. John, N.B. Boston and New York.

a.m.—Norwood Havelock, Tweed, Perth, Smith's Falls and Ottawa.

p.m.—Norwood, Havelock, Tweed, Perth, Smith's Falls, Ottawa and Intermediate points.

ING WEST—

a.m.—Toronto, Owen Sound, Guelph, Goderich, Hamilton, Buffalo, St. Thomas, London, Chatham, Detroit and Chicago.

a.m.—Myrtle and North Toronto.

p.m.—Toronto Hamilton, Brantford, Buffalo, New York. Guelph, Galt, Woodstock, London, Detroit and Chicago and intermediate points between Peterborough and Toronto.

a.m.—Lindsay Orillia, Port McNichol and intermediate points.

p.m.—North Toronto and West Toronto and intermediate points.

*Daily **Daily except Sunday.

The Woman Who Changed

By JANE PHELPS

DAVID SPEAKS HIS MIND

CHAPTER LXXXI.

The moment we were alone, I realized that David HAD seen, and that he was angry for my sake. I must be careful, if his visit was not to be spoiled, and all of us made uncomfortable.

"I call that pretty rotten!" he declared.

"What?" I pretended innocence.

"You mean that you didn't see!" he returned in a skeptical tone.

"See what? What are you driving at David?" I asked, still dissembling.

"Didn't you see George pass us with some woman?"

"Why, yes. What of it? Is that all you have had in mind?"

"Ah! I should think it was enough! I swan, I can't understand city ways. And you don't seem to care."

"Care, because George happened to meet some woman he knew and offered to take her home? Wasn't I having a good time? He couldn't very well take me, when I wasn't at-home!"

"Well, you beat me. I'll bet the girls at home would give their husbands merry hell, if they did as George does. Why, they always go to places together, just like Dad and Mum. But here it seems to be the style to go as you please. I don't like it, Sis, and I don't believe it is right, or that it will make you happy in the end."

"My, what a lecture. Now let's hurry and get dressed for dinner. We may want to go somewhere, to-night."

"Say, Sis, before we start I'd like to ask one more question: Why are you so afraid to sit up when George is out? Mum never went to bed in her life unless Dad was home."

"I'm not afraid, silly! George wants me to get my beauty sleep. He hates to have me look tired, and think he was the cause. Now clear out, and make yourself handsome."

The Reaction.

I was absolutely weak from the strain of keeping David in ignorance of my feelings, and throw myself on the couch for a moment before commencing to dress. I was becoming awfully deceitful. But I couldn't feel that it was wrong. Surely it was better to keep my hurts to myself? David would be sure to go home and tell father and mother, if I let him know how I felt. He would tell them enough, as it was, I thought, just as I heard George come in.

I jumped up and hurriedly commenced to dress.

"Dress to go out, both you and David," he called. "I have tickets for the theatre."

"Are you going, too?" I called back, scarcely daring to believe.

"Of course," he answered in a decided tone. One, to hear him, would imagine he always went with me. But I was so happy — the reaction was so great—that I never thought of being critical.

"Dinner clothes, David!" I called. "George is going to take us to the theatre."

"All right, Sis."

We were quite gay at dinner. I was so proud of my handsome husband, my fine looking brother. I told them so, telling them they always should wear dress clothes.

"You don't look so bad, yourself, Sis. Does she, George? That dress is a peacherino. But Oh, what would the home folks say to see you dressed up like that. I know mother would worry herself to death for fear you would take cold."

"Nonsense," I replied, as George and I both laughed.

A Delightful Evening.

We had a box, as usual. I preferred the orchestra, but George was tall, and said the seats were not comfortable—that there was no room for his long legs—so we always had a box when he went with me. David never had sat in a box, before, and he was very funny.

"I feel like I did when I put on an open face coat and vest for the first time," he said, when George tried to have him sit nearer the front. "It sort of seems as if I was out in the world and everyone was staring at me."

"Don't worry; they don't even know you are here," I chaffed.

"Then what was the use of coming?" he replied. "Well, if they don't look, they won't know what they have missed," and he settled down to watch the stage.

"I have to go to New York, next week, Helen. Would you like to go along?" George asked during intermission.

I frowned, and looked toward David. Was George crazy to think I would leave my brother, on his first visit to me?

"Don't look so scandalized. I mean to take David, too. I shall be very busy and have little time to show you around. As neither of you ever have been there, you can search out the interesting things together. What do you say, David?" and he repeated what he had said to me.

"It would be bully!" David replied but"—he hesitated.

"It is my treat to you both. It will be a great favour to me to have you take care of Helen."

"Of course if you put it that way, I can't refuse."

Monday—In New York.

Far more effective than Sticky Fly Catchers. Clean to handle. Sold by Druggists and Grocers everywhere.

EVOLUTION OF DANCING.

Graceful Art Is to Be Found Recorded In Oldest Ornaments.

To take notice of that outcry against the dance that have fascinated men and women of to-day would be to suppose that the world had suddenly become dancing mad. And yet the sculptor and the painter have for centuries caught and imprisoned for later generations to admire the haunting beauty of the fair attitudes and rhythmic grace, and the spirited action of dancing figures. According to a contributor to a contemporary the present ebullition of the dancing spirit marks one of those high tides that, in an eternal action and reaction, are noticeable at intervals of greater or less length.

Dancing, always suggestive of youth, is one of the oldest arts. Traces have been found of its existence in Egypt more than 2,500 years before Christ. Like many of the arts, it found its highest expression in the golden days of Greece. Friezes and urns, fragments of temples and other edifices, bear witness to the wonderful beauty of the dance of those days, and have served to teach the painters, poets, and sculptors of succeedings ages. The world has never entirely forgotten that language which so divinely governed all bodily movements, regulating them by rhythm. Still men are stirred even by the painted presentation of the radiant choir of Muses led by Terpsichore, the chaste graces mingling with forest nymphs in rounds under the pale light of the moon, and bands of maidens crowned with oak leaves and garlanded with flowers dancing in honor of Pan, Apollo, and Diana.

Corrupted by its interpretation by the Romans, it never really came into its own again until the days of chivalry aroused it in France. With the other arts it flourished under Louis XIV., especially during the early days of his reign, when the Academy of Dancing was founded. Under Louis XV. and Louis XVI. the minuet and gavoile were introduced, and the dainty grace and elegance of the 18th century developed. Then came the dire days of the Revolution, and dancing as an expression of gaiety fell by the wayside again until about 1830, when there was a great revival of its popularity.

When the polka came in 14 years later there was another revival. The new dance invaded dancing saloons, drawing-rooms, shops, and even the streets. Markowski brought in the mazurka, created the schottische, Sicillienne, and Quadrille of a Hundred Guards, and dancing went on from dark until dawn. At the magnificent court balls persons braved suffocation for the sake of the dance. One need not think, however, that it was only in glad, blithe, careless times that the populace was given over to madness in dancing. The horrors of the French Revolution was hardly at an end when 23 theatres and 1,800 dancing saloons were opened every evening. Mercier tells of "Victim Balls," to which were admitted only those who had lost a member of the immediate family, and they were crowded.

Dancing was universal at the Carmelites between massacres, in ruined churches, and on the stones of tombs not yet destroyed. They danced in every tavern on the Boulevard or along the Champs-Elysees and along the quays. These horrors, indulged in for forgetfulness, were not the kind of dancing that Watteau, Boucher, Lancret, Latour, and Debrucourt had portrayed—the dancing of lords and ladies, of gay peasants, and all the poetry of the dance. That is an epoch by itself.

Are You Tied Up Indoors?

If so, your whole system naturally gets tied up too.

A lazy liver and constipated bowels are bad things, dangerous things.

Exercise as much as you can—but keep your liver and bowels up to the mark all the time.

Take one pill regularly—until you are sure you are all right again.

CARTER'S LITTLE LIVER PILLS

Genuine bears Signature

Brentwood

Colorless faces often show the absence of iron in the blood.

Carter's Iron Pills will help this condition.

Georgina and Onyx Shoes

Emphasizing cool comfort, becoming simplicity and serviceability. No matter what the season you will find that appropriate style in Georgina and Onyx Shoes.

Insist upon a "Blachford" product.

Fashion plates of latest Georgina and Onyx styles mailed on request.

Built Exclusively By

THE ONYX SHOE — Blachford — GEORGINA

Shoe Manufacturing Company Limited

92 Sherbourne Street, Toronto

Obtained through Canada's leading boot shops

6

The Cressman Company, Ltd. are Agents for Victor Records

Any of the Selections Below are obtainable from the above firm.

"His Master's Voice" Records for June

On Sale To-day

and every one a winner.

90 cents for 10-inch, double-sided

One Day in June	Campbell-Burr	18462
I'm Sorry I Made You Cry	Burr	
Three Wonderful Letters from Home	Charles Hart	18461
Daddy Mine	Elizabeth Spencer	
The Goose Step	Murray Johnson	
When We've Wound Up the Watch on the Rhine	Johnson and Cho.	17743

$1.50 for 12-inch, double-sided

Forget-Me-Not Waltz	McKee's Orchestra	35639
Felicia Waltz	Sergeant Markels' Orchestra	

12-inch Purple Seal Record

The Laddies Who Fought and Won	Harry Lauder	70117

Two Beautiful Red Seals

God Be With Our Boys To-Night	John McCormack	64773
Nocturne in F Major (Piano)	Ignace Jan Paderewski	74545

Ask to hear them at any "His Master's Voice" dealer

Write for free copy of our 620-page Musical Encyclopedia, listing over 9000 "His Master's Voice" Records.

Berliner Gram-o-phone Co., LIMITED

MONTREAL

115 Lenoir Street

"HIS MASTER'S VOICE" PETERBOROUGH DEALERS.

The Cressman Co., Ltd., 385-391 George St.

The Heintzman Co., Limited, Royal Bank Building, Cor. George and Hunter St.

Don't Forget

There are no others! You cannot purchase these new "His Master's Voice" Records except at the above dealers

15127-471

Remember—There are no others!

Come to HEINTZMAN HALL for VICTOR RECORDS AND VICTROLAS

Royal Bank Building, Corner George & Hunter Sts.

B. B. BRITTON, Manager

SPIRIT AND DRUG TAKERS.

Physical and Psychic Changes That Grow With the Habit.

Two marked changes are noted in all spirit and drug takers. One of them is physical and is noted by changes in the face, eyes, tone of voice, manner of walking and general expression and control. The heart is irritable and deranged in its action. There are muscular feebleness, nutrient disturbances, with insomnia, and unusual emotional excitement or depression. The general health, conduct and appearance, as well as capacity, of the person are changed.

A second change of symptoms noted is the psychic one. The person is bold, assertive, egotistical or the opposite. His former manner of hopefulness or depression is altered. Where he was frank before, he is now secretive, untruthful, unreasoning, has little respect for his words and statements, incurs obligations, asserts or denies emphatically matters of no consequence. His general appearance and pride of character are lowered.

These symptoms may be unnoticed in the early stages, but later they are prominent. Both the physical and psychic are intimately associated with each other, yet from the very beginning there may be marked differences in the prominence and intensity of either one or the other, indicating the direction of the most active degeneration.—Dr. T. D. Crothers in Alienist and Neurologist.

FOR SALE

LOTS

On The Late Senator Cox Homestead

Beautifully Situated

Apply---437 GEORGE ST.

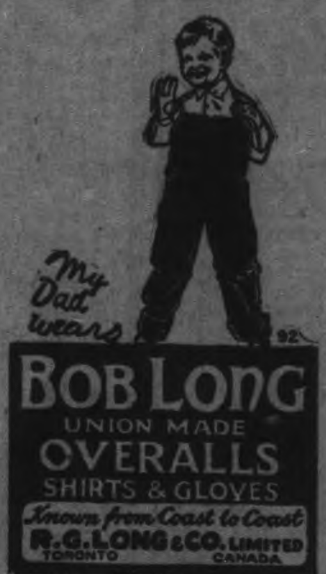

He Knew No Fear.

Prince Metternich was driving in Vienna one day during the congress of 1815 when the horses bolted, the carriage was overturned and Metternich was thrown into the roadway. Finding he had no bones broken he picked himself up and walked quietly away. The same evening he met the King of Naples, who had seen the accident.

"How horribly frightened you must have been," said the King.

"Not at all," answered Metternich. "It is no merit of mine, but I am constitutionally inaccessible to fear."

"It is as I thought," replied the King. "You are a supernatural being."

TROUBLED FOR YEARS WITH BRONCHITIS

Dr. Wood's Norway Pine Syrup GAVE INSTANT RELIEF

Bronchitis is a disease which is very prevalent during the late winter and early spring, when there are sudden atmospheric changes. It is a condition of inflammation of the bronchial tubes which produces mucous or phlegm. This irritates the throat and causes you to cough in order to get rid of it. The cough may be tight or loose according as to whether this mucous is sticky and hard to remove, or soft and easily expelled.

Bronchitis is not really dangerous but the complications which are liable to follow makes it necessary to get rid of it at the first sign. This you can do by using Dr. Wood's Norway Pine Syrup. A remedy that has been on the market for over 25 years.

John D. McFarlane, Jr., S.W. Margaree, N.S., writes: "I was troubled for years with bronchitis, and could not find any relief. I was especially bad on a damp day. I went to a druggist and asked him for something to stop the constant tickling in my throat. He gave me a bottle of Dr. Wood's Norway Pine Syrup, which I

Huns Boast of Atrocities

GERMAN propagandists in Spain are circulating a document dealing with what has been "accomplished" by the German armies, and which would seem to convict the Germans out of their own mouths of many of the charges of violation of international law, cruel treatment of prisoners, looting of civilians and reprisal against the civilian population in occupied France and Belgium, of which the Germans have been accused. It is evidently intended to overawe neutral countries.

The document claims that 50,000 British have been made prisoners, and admits that 124,806 German prisoners had been taken by the British. The document was circulated before the recent German offensive in Flanders and Picardy began, and these figures regarding British prisoners refer to the total prior to the recent offensive. Extracts from the document were made public by the State Department at Washington in this form:

"The Department of State has received a copy of a circular which is being distributed by German propagandists in Spain, setting forth claims as to what has been accomplished by the German armies. The authenticity of the document as being of German origin has been established.

"The circular, which is in Spanish, states:

"'Besides an untold amount of war material captured on the battlefield the Germans have taken possession of incalculable booty in France and Belgium, including: High-grade watches, 147; average watches, 5,016; underwear, 18,073; embroideries and women's handkerchiefs, 15,312; umbrellas and parasols, 3,705; silver spoons, 1,876; bottles of champagne, 523,000.

"'These figures show a large increase over those of the campaign against France in 1870-71.

"'In Belgium, besides many art treasures, they have confiscated old paintings valued at 3,000,000 pesetas.

"'Due to the treachery of Cardinal Mercier and other priests, who did their utmost to stir the priests against the good-hearted German soldiers, they were forced to teach a severe lesson to the Belgian and French Catholics.

"'Cathedrals destroyed, 4.
"'Rendered unserviceable, 8.
"'Churches destroyed, 27.
"'Rendered unserviceable, 34.
"'Total, 73.

"'In Poland also a large number of churches have been destroyed for military reasons. The figures concerning these have not yet been published.'"

"'As a result of the stupid stubborness of the Belgian people in continuing the struggle after their bloody and final defeat on the battlefield, the German officers were forced, against their will, to impose punishments on many rich individuals ...

Cuticura Heals Sore Red Pimples

Itching, Burning and Irritated. Lost Sleep.

"My face broke out in pimples that would heal up and then break out again. It was very sore and red, and all the time itching and burning, and I irritated my face by scratching. I lost a lot of sleep.

"I had the pimples for over five years. Then I used Cuticura Soap and Ointment, and two cakes of Cuticura Soap and one box of Cuticura Ointment healed my face completely." (Signed) Miss Zoe Parkes, Otterville, Ont., March 13, 1917.

Skin troubles are quickly relieved by Cuticura. The Soap cleanses and purifies, the Ointment soothes and heals.

For Free Sample Each by Mail address post-card: "Cuticura, Dept. A, Boston, U. S. A." Sold everywhere.

BELGIUM WAS NEUTRAL.

Former Krupp Director Answers Plea of German Rulers.

Dr. Muhlon, ex-director of Krupps, who is now living in Switzerland, has an interesting article in the Journal de Geneve on German attempts to counteract Bethmann-Hollweg's statement in the Reichstag that "necessity knows no law," and his further statement that the wrong done to Belgium would be made good, by casting doubts on the genuineness of Belgium's neutrality—doubts which, Dr. Muhlon says, for anyone capable of reflection, have been superabundantly refuted.

"No Chancellor," he says, "has ever withdrawn the phrase uttered on August 4, 1914. They have only been afraid to repeat it too distinctly. So far as I am concerned, I have spoken in Germany with many men in a position to know, and have never met one who ever attempted in the slightest way to allude to fault on the part of Belgium. Nevertheless, these accusations are still daily renewed by countless hirelings with the sole object of effacing the recollections of the Chancellor's declaration and hardening German hearts in regard to Belgium. The German people wish to believe, in spite of Herr von Bethmann-Hollweg, that the Belgians deserved to be invaded."

Dr. Muhlon, then, as former director of Krupps, gives the following evidence of Belgium's innocence:

Before the war Belgium ordered at Krupps four 280-centimetre guns for Antwerp. These were ready and paid for at the beginning of 1914, but, as their emplacements were not ready the Belgian Government begged Krupps to delay delivery, and Krupps reluctantly agreed; at the outbreak of the war the guns, which were worth £160,000, were seized by the Prussian Ministry of War. ... shortly before the war ... Belgium ...

The Barnardonious Home.

Home may be a sacred refuge, or it may be a mere place to call for breakfast and dinner, and a shelter for the sleeping hours. It may be destitute of attractions—a tolerated spot, instead of a coveted haven. If this be the case, remarks a writer on home life, the fault is with those who by their own conduct make it uninviting. Whenever parents find that their offspring are beginning to prefer any other place before home, let them ask themselves these questions, and they may discover the secret of their children's unfortunate preferences. Does the father strive to make the home bright and happy, or is he silent, moody and unsociable? Are his children furnished with a proper supply of books, papers, magazines and such other means of amusement and improvement as their natures require? Does the mother make friends and confidantes of her daughters, or does she merely dole out to them food and clothing? Do the parents, in short, sympathize in the joys and griefs, the hopes and fears, of their children, or do they ignore all that is most essential to the happiness and genial culture of childhood?—E. Suffolk Gazette.

Twenty-one Meals, However.

Her Dad—Why, hang it, girl, the fellow only earns fifteen a week.

Herself—I know, papa, but a week passes so quickly when you're fond of each other.

MAKING YOURSELF WELL AND STRONG

You Can Improve Your Physical Condition By Ceeping the Blood Pure

People with strong constitutions escape most of the minor ills that make life miserable for others. Don't you envy the friend who does not know what a headache is, whose digestion is perfect, and who sleeps soundly at night? How far do you come from this description? Have you ever made an earnest effort to strengthen your constitution, to build up your system, to ward off discomfort and disease? Unless you have an organic disease it is generally possible to so improve your physical condition that perfect health will be yours. The first thing to be done is to build up your blood as poor blood is the source of physical weakness. To build up the blood Dr. Williams' Pink Pills is just the medicine you need. Every dose helps to make new blood which reaches every nerve and every part of the body, bringing color to the cheeks, brightness to the eyes, a steadiness to the hands, a good appetite and splendid energy. Thousands throughout the country whose condition once made them despair, owe their present good health to this medicine. If you are one of the weak and ailing give Dr. Williams' Pink Pills a fair trial and note the daily gain in new health and abounding vitality. Among those who have proved the truth of these statements is Mrs. Fred Goslin, R.R. No. 2, Rathyen, Ont., who says:—

Drip! Drip! Drip!

EASTERN BRAND CAPS for DAD and his LAD

Cap wearers are welcoming the news that the best stores have now on sale Eastern Brand Caps made of novelty cloths

RAINPROOFED

by the Tatelec process which means that the heaviest rain will not spoil their smart shape nor appearance.

Ad. No. 12

Rule of the Austrians Is Defied by Jugoslavs, Who Want Independence

THE Constituent Assembly of the Czecho-Slovak Nation, which met in Prague on Jan. 6 and demanded complete national unity and independence, seems to have been paralleled to a considerable extent by a gathering of Jugoslavs at Zagreb (Wagram) on March 2, which included the Jugoslav Deputies in the Austrian Reichsrat, practically the entire membership of the Croatian Sabor, (the Legislature which exercises a limited amount of local autonomy,) and other representatives of the nation. The full resolutions have not yet reached this country, but, according to the Hrvatska Drzhava, extracts from whose account have been translated by the Serbian Press Bureau in Geneva, they contained the following statement:

"After having discussed the general political and national situation the assembly has agreed on the necessity of a concentration of all parties and groups which, from the point of view of national self-government, demand the creation of a national and independent state of Slovenes, Croats, and Serbs founded on the principle of democracy."

The language of this passage is strongly reminiscent of the Declaration of Corfu, by which exiled leaders of the Jugoslav movement demanded the union of the Jugoslav territories in Austria-Hungary with Serbia and Montenegro into one kingdom under the Karageorgevitch dynasty, and Austrian papers at once became agitated because there was no reference to the carrying out of this aim within the framework of the Hapsburg empire. The fact that many, if not most, of those present were known to be in hearty accord with the Declaration of Corfu, and the suspicion

Accommodating.

The most accommodating people in the world are tailors. You'll have to hand it to them. They're always willing to help you out all they can. We are reminded of this undoubted truth by the experience of a friend of ours last Wednesday. He got measured for a new suit. When the ceremony was over he smiled and said in his winning way: "I'll be frank with you. I can't pay for this suit until the latter part of next month. Will that make any difference?"

"Not the slightest difference. You're an old customer, and you shouldn't mention such things."

"That's mighty nice of you. When will the suit be ready?"

"The latter part of next month."—Chicago News.

"Numny Dumny."

In his "Highways and Byways In Devon and Cornwall" Arthur H. Norway tells of a fragment of antiquity that still "lingers in the neighborhood of Redruth, where the country people when they think they see a ghost say, 'Numny dumny!'" and he adds, "I leave the riddle to be solved by any one who is curious enough to undertake a useful piece of practice in unraveling the corruption of language."

The phrase is probably a corruption of "In nomine Domini," the Latin for "In the name of the Lord," a phrase so familiar in the devotion of the middle ages.—Exchange.

Great Shooting.

Smith and Jones were walking along the boulevard one afternoon when Brown was incidentally mentioned in the conversation.

"Speaking of Brown," thoughtfully remarked Jones, "I understand he is something of a shot."

"He is a wonder," was the prompt rejoinder of Smith. "We were out in a field practicing one day when he hit the bullseye at the first shot."

"Fine for Brown!" commending returned Jones. "Tickled him almost to death, I suppose?"

"Don't you believe it!" answered Smith. "He had to pay for the bull."

Growth of Eucalyptus.

In a period of ten years the eucalyptus tree will grow twelve inches in diameter and ninety feet in height, while it will take white oak and hickory 90 to 100 years to attain the same growth, and other hard woods, such as walnut, will take fifty to sixty years to attain the same size. This in itself is a tremendous advantage, and together with the fact that it reproduces itself from the same stump makes it of special commercial value.

MURINE Granulated Eyelids, Sore Eyes, Eyes Inflamed by Sun, Dust and Wind quickly relieved by Murine. Try it in your Eyes and in Baby's Eyes. No Smarting, Just Eye Comfort. FOR YOUR EYES. Murine Eye Remedy At Your Druggist's or by mail, 50c per bottle. Murine Eye Salve, in Tubes 25c. For Book of the Eye — Free Ask Murine Eye Remedy Co., Chicago.

Lift Off Corns!

"Freezone" is Magic! Lift any Corn or Callus right off with fingers—No pain!

MEDICAL.

DR. BUCHANAN, F.R.C.S., Edin., M.R.C. Eng., L.R.C.P., London—Eye, Ear, Nose and Throat Specialist. Hours: 9-11 a.m. 2-4 p.m. 7-8 p.m. 'Phone 619. Office, corner of Water and Murray streets.

DR. E. E. HARVEY, Silver Medalist University of Toronto. Special attention to diseases of women and children. Office hours: 1.30 to 5 p.m., 7-8 p.m. 'Phone 958. Office 212 Brock street.

DR. C. F. ... ROSS, Ex-House Surgeon Grace Hospital, Toronto. Residence—Keene, Ont.

BARRISTERS AND SOLICITORS.

GORDON, WIDDIFIELD & O'BRIEN, Barristers, Solicitors, Notaries, Solicitors for the city of Peterborough.

MONEY TO LOAN.

GORDON, WIDDIFIELD & O'BRIEN, Barristers, Solicitors, Notaries, Solicitors for the City of Peterborough.

OSTEOPATHY.

MASSAGE.

MAY GRIERSON, MASSEUSE. Treatment of Muscular and Nervous disorders—96 Douro St., Ashburnham. 'Phone 1970.

ARCHITECTS.

W. H. BARRY, ARCHITECT. Plans prepared for Monumental, Commercial and Domestic Buildings. 477 1-2 Bolivar St.

EDWIN ELCOME — TAXIDERMIST — Heads, Animals, Birds, Fish, Etc., mounted artistically and permanently. HEADS OF DEER, MOOSE AND CARIBOU OUR SPECIALTY. 692 HARVEY STREET PETERBOROUGH, ONTARIO

Toronto Savings & Loan Company, 437 George St., Peterborough. W. G. MORROW, Managing Director.

Egg-Producing Hen Feed! Feed your Fowl Ground Green Bone. We sell it. Save your Wood Ashes, Bones, Iron, Copper and Brass for Geo. Stevens. Phone 1389. P.O. Address: 364 Mark St. Peterborough, Ont.

OUR DAILY SHORT STORY

The Enameled Bracelet

before she lost consciousness.

Dick Raymond dashed around the table and caught the shrinking Sorio by the shoulder. "What has happened, you coward?" he demanded. "What is there about that bracelet that causes Mme. Testino to swoon, and the very sight of her wearing it upon her arm causes you alarm? Eh? Tell me, or, by thunder, I'll shake you into eternity!"

Cesare had darted in and out of the room like lightning flashes. He had dispatched a page for a physician, and while Dick was still trying to get an explanation from Sorio the doctor arrived and went into the salon where Sorio is here."

Lisetta Testino flushed beautifully and involuntarily glanced around the room.

"They are walking in the garden," explained Ethel demurely, for she knew that the fair Italian lady and the count were deeply in love with each other. She suspected a romance here, and she was prepared to watch it with interest for, like most women, she thoroughly enjoyed a love affair.

"I am surprised," hesitated the beautiful widow as she gave her hat and ... to the waiting servant. "I thought that Sorio and your husband

Labatt's

...o Roofed with Brantford Asphalt Roofing.

...re, Sheds Water, ...ears Long

...d embers from a burning building ...r by to catch fire, especially in a ...r like conditions, roofs covered with

...ntford ...alt Roofing

... flying embers, because any that fall on ... die out harmlessly. Build a bonfire on a roof ...ng and the fire will not spread and the boards ...l be protected in a surprising manner.

... interior of a building Brantford Asphalt ...t and keeps the fire from spreading. Fire ...panies endorse its use in the most congest-...

...ofing does not absorb water, but sheds the ... Acid proof and alkali proof. Reliable, ...ee weights—60 lb., 70 lb., 80 lb. per square.

...ord Rubber Roofing ...antford Asphalt, but has a smooth, rubbery ...d. It is particularly suitable for verandah ... Three weights—40 lb., 50 lb., and 60 lb.

...rd Mohawk Roofing ...erials as Brantford Asphalt Roofing, but is ...oroughly reliable roofing at a low price. ... given entire satisfaction. Sanded on one ... per square.

...wk Rubber Roofing ...Standard Mohawk but with a smooth sur... ...s of temporary work—sheds, bunk-houses, ... the trenches. 35 lb., 45 lb., and 55 lb. weights.

...theroid Roofing ...y than Mohawk Rubber. Used for same ... and 55 lb. weights.

...roofings and prices will be furnished on request.

...rd Roofing Co. Limited ...d Factory, Brantford, Canada ... Toronto, Montreal, Halifax

...E BY A. R. MOORE

The Cranky Stage.

"What is the difference between sickness and convalescence, pa?"

"The convalescent, my boy, generally makes those around ... sick."—...

Honors come by diligence; riches spring from economy.—John Francis Davis.

DR. DeVAN'S FRENCH PILLS A reliable Regulating Pill for Women. $5 a box or three for $10. Sold at all Drug Stores, or mailed to any address on receipt of price. The Scobell Drug Co., St. Catharines, Ontario.

PHOSPHONOL FOR MEN. Restores Vim and Vitality; for Nerve and Brain; increases "grey matter"; a Tonic—will build you up. $3 a box, or two for $5, at drug stores, or by mail on receipt of price. The Scobell Drug Co., St. Catharines, Ontario. Sold by all drug stores.

...AGE ...'S CIGARETTES

BEAUTIFULLY COOL AND SWEET SMOKING

He Knew No Fear.

Prince Metternich was driving in Vienna one day during the congress of 1815 when the horses bolted, the carriage was overturned and Metternich was thrown into the roadway. Finding he had no bones broken he picked himself up and walked quietly away. The same evening he met the King of Napies, who had seen the accident.

"How horribly frightened you must have been," said the King.

"Not at all," answered Metternich. "It is no merit of mine, but I am constitutionally inaccessible to fear."

"It is as I thought," replied the King. "You are a supernatural being."

TROUBLED FOR YEARS WITH BRONCHITIS

Dr. Wood's Norway Pine Syrup CAVE INSTANT RELIEF

Bronchitis is a disease which is very prevalent during the late winter and early spring, when there are sudden atmospheric changes. It is a condition of inflammation of the bronchial tubes which produces mucous or phlegm. This irritates the throat and causes you to cough in order to get rid of it. The cough may be tight or loose according as to whether this mucous is sticky and hard to remove, or soft and easily expelled.

Bronchitis is not really dangerous but the complications which are liable to follow makes it necessary to get rid of it at the first sign. This you can do by using Dr. Wood's Norway Pine Syrup. A remedy that has been on the market for over 25 years.

John D. McFarlane, Jr., S.W. Margaree, N.S., writes: "I was troubled for years with bronchitis and could not find any relief. I was especially bad on a damp day. I went to a druggist and asked him for something to stop the constant tickling in my throat. He gave me a bottle of Dr. Wood's Norway Pine Syrup, which I found gave me instant relief. It is the best remedy for bronchitis I know of, and I now take care that I always have a bottle of it on hand."

See that you get "Dr. Wood's." Put up in a yellow wrapper; three pine trees the trade mark; price 25c and 50c.; manufactured by the T. Milburn Co., Limited, Toronto, Ont.

"Go away from me," said the fashionably dressed woman to the tramp. "I wouldn't have you touch me for a dollar."

"I was only goin' to touch you for a dime, lady."—Yonkers Statesman.

Mister, when I make complaint
Of my poverty you say
I've got blessin's that you ain't—
Wealth and strength and youth. I may
Have all of them, and p'r'aps you might
Swap your riches for my health,
But with my blamed appetite
You'd need more'n your present wealth!
—Chicago News.

Willie—Paw, what does putting on a bold front mean?

Paw—Wearing one of the shirts you get for Christmas, my son.—Cincinnati Enquirer.

Good enough for Uncle Sam: good enough for anybody—

Barrett's
EVERLASTIC "RUBBER" ROOFING

Do you know that thousands of squares of Barrett's Everlastic "Rubber" Roofing have been used on the new army cantonments and on other government jobs?

Uncle Sam is a keen buyer. He wants the best quality, but he won't pay fancy prices. That's why he selected Barrett's Everlastic.

Follow his lead and you will be sure of the best value in roofing that money can buy.

Come in and let us show you how good this Barrett's Everlastic Roofing is for *your* job.

We have it in stock in one-, two- or three-ply. One square to a roll. Nails and cement inside.

For Sale by KINGAN Hardware Co.

Huns Boast of Atrocities

GERMAN propagandists in Spain are circulating a document dealing with what has been "accomplished" by the German armies, and which would seem to convict the Germans out of their own mouths of many of the charges of violation of international law, cruel treatment of prisoners, looting of civilians and reprisal against the civilian population in occupied France and Belgium, of which the Germans have been accused. It is evidently intended to overawe neutral countries.

The document claims that 50,000 British have been made prisoners, and admits that 124,806 German prisoners had been taken by the British. The document was circulated before the recent German offensive in Flanders and Picardy began, and these figures regarding British prisoners refer to the total prior to the recent offensive. Extracts from the document were made public by the State Department at Washington in this form:

"The Department of State has received a copy of a circular which is being distributed by German propagandists in Spain, setting forth claims as to what has been accomplished by the German armies. The authenticity of the document as being of German origin has been established.

"The circular, which is in Spanish, states:

"'Besides an untold amount of war material captured on the battlefield the Germans have taken possession of incalculable booty in France and Belgium, including: High-grade watches, 147; average watches, 5,016; underwear, 18,073; embroideries and women's handkerchiefs, 15,312; umbrellas and parasols, 3,705; silver spoons, 1,876; bottles of champagne, 523,000.

"'These figures show a large increase over those of the campaign against France in 1870-71.

"'In Belgium, besides many art treasures, they have confiscated old paintings valued at 3,000,000 pesetas.

"'Due to the treachery of Cardinal Mercier and other priests, who did their utmost to stir the priests against the good-hearted German soldiers, they were forced to teach a severe lesson to the Belgian and French Catholics.

"'Cathedrals destroyed, 4.

"'Rendered unserviceable, 8.

"'Churches destroyed, 27.

"'Rendered unserviceable, 34.

"'Total, 73.

"'In Poland also a large number of churches have been destroyed for military reasons. The figures concerning these have not yet been published.'"

"As a result of the stupid stubbornness of the Belgian people in continuing the struggle after their bloody and final defeat on the battlefield, the German officers were forced, against their will, to impose punishments on many rich individuals and wealthy cities. This has contributed the following amounts to the German treasury:

"Punishments, 87,000,000 pesetas; security, 13,000,500 pesetas; reprisals, 15,750,000 pesetas; forced contributions, 4,320,350 pesetas; total, 120,750,150 pesetas.

"This amount includes a fine of 15,000 pesetas imposed on the Alsatian children who insisted on speaking the French language and refused to study the beautiful German language. These statistics are a most useful warning to the neutral countries.

"If there are any still thinking of siding with the Allies, let them take warning from the fate of the others."

It is claimed in this document that more than 50,000 British have been made prisoners, and in this connection the following statement is made:

"Although to these fingers the British oppose 124,806 German prisoners taken by them on the Western front, it must be remembered the British treat their prisoners with notable kindness (Islandura notoria), while the regime imposed on the British prisoners by the Germans is one of extreme rigor, so that the Germans, with a small number of prisoners, have secured a much superior moral effect. Besides, to the 2,264 officers and 51,325 soldiers must be added the several thousand British prisoners that have died in consequence of disease, scanty food and other accidents in German concentration camps."

The figures regarding British prisoners, it is explained, refer to the total prior to the recent drive in Picardy and Flanders.

Siamese Superstitions.

All babies in Siam receive the same name at birth. The name of Dang, which means red, and it is the only designation vouchsafed the newcomer for some months. For several years they wear no clothing, though perhaps a string of beads or bracelets or anklets as ornament. At a child's birth a cord that has been blessed by the priests is tied around the outside of the house, and three balls of rice are thrown in "lucky directions" by three old women, who are always present at such a time, and whose business it is to solicit for the little one the patronage and protection of sundry guardian angels. The cord and the scattering about the premises of a certain kind of native fruit are supposed to be efficacious in preventing the entrance of evil spirits.—E. Suffold Gazette.

Too Risky.

Pte. Slim—Why don't you wear your helmet and keep your ears warm?

Pte. Plump—Had an accident the first time I wore it.

Pte. Slim—What happened?

Pte. Plump—Oh, mess call sounded and I didn't hear it.

The tailored coats will be worn with a striped or plain old skirt.

Ostrich feathers are frequently used to soften the brim of a hat.

Cuticura Heals Sore Red Pimples

Itching, Burning and Irritated. Lost Sleep.

"My face broke out in pimples that would heal up and then break out again. It was very sore and red, and all the time itching and burning, and I irritated my face by scratching. I lost a lot of sleep.

"I had the pimples for over five years. Then I used Cuticura Soap and Ointment, and two cakes of Cuticura Soap and one box of Cuticura Ointment healed my face completely." (Signed) Miss Zoo Parkes, Otterville, Ont., March 13, 1917.

Skin troubles are quickly relieved by Cuticura. The Soap cleanses and purifies, the Ointment soothes and heals.

For Free Sample Each by Mail address post-card: "Cuticura, Dept. A, Boston, U. S. A." Sold everywhere.

BELGIUM WAS NEUTRAL.

Former Krupp Director Answers Plea of German Rulers.

Dr. Muhlon, ex-director of Krupps, who is now living in Switzerland, has an interesting article in the Journal de Geneve on German attempts to counteract Bethmann-Hollweg's statement in the Reichstag that "necessity knows no law," and his further statement that the wrong done to Belgium would be made good, by casting doubts on the genuineness of Belgium's neutrality—doubts which, Dr. Muhlon says, for anyone capable of reflection, have been superabundantly refuted.

"No Chancellor," he says, "has ever withdrawn the phrase uttered on August 4, 1914. They have only been afraid to repeat it too distinctly. So far as I am concerned, I have spoken in Germany with many men in a position to know, and have never met one who ever attempted in the slightest way to allude to fault on the part of Belgium. Nevertheless, these accusations are still daily renewed by countless hirelings with the sole object of effacing the recollections of the Chancellor's declaration and hardening German hearts in regard to Belgium. The German people wish to believe, in spite of Herr von Bethmann-Hollweg, that the Belgians deserved to be invaded."

Dr. Muhlon, then, as former director of Krupps, gives the following evidence of Belgium's innocence:

Before the war Belgium ordered at Krupps four 280-centimetre guns for Antwerp. These were ready and paid for at the beginning of 1914, but, as their emplacements were not ready the Belgian Government begged Krupps to delay delivery, and Krupps reluctantly agreed; at the outbreak of the war the guns, which were worth £160,000, were seized by the Prussian Ministry of War.

"Again, shortly before the war Belgium ordered from Krupps, although Krupps was then inferior to the French gunmakers—Dr. Muhlon always had the impression that Belgium hoped in this way to keep Germany in good humor—put herself completely in the hands of Krupps for new and barely-tried artillery and munitions. Krupps handed over this business to the firm of Cockerill (a Belgian corporation), and at the moment of the outbreak of the war, Mr. Muhlon saw a letter from the Messrs. Cockerill announcing the payment of £40,000 for patents.

This Earthly Stage.

"The sun," remarked the kindly citizen, "shines for all."

"And that's what worries some people," averred the caustic citizen. "They seem to think the sun ought to be handled as a spot light."—Louisville Courier-Journal.

As He Saw It.

Wife—Oh, I saw the dearest little hat today.

Hub—That's just like you—always owing for the dearest instead of the moderately priced.—Boston Transcript.

Stuffy Feeling About The Nose Relieved At Once

Tells How to Cure Hawking and Spitting, and Drive Out Catarrhal Colds.

Isn't it miserable to have a stuffed-up feeling in the nostrils — to be scarcely able to draw a full breath. When Catarrh gets in to the nose you're bound to know something is radically wrong.

A dead sure cure, and a simple one to use, is Catarrhozone; you just breathe it—that's all. You see Catarrhozone Inhaler sends healing piney vapors through the nose, throat and lungs, and these antiseptic soothing vapors are death to colds or Catarrh.

Thousands testify every year that nothing ever discovered will cure a cold, or help the throat like Catarrhozone. Mr. Everett L. Wassan, of Blair, N.B., writes: — "About five years ago I took a cold in the head, and Catarrh set in. It kept increasing by leaps and bounds. I kept putting off getting anything until at last I found I would have to. After trying several things I heard of your remedy, "Catarrhozone," and procured a bottle and began using it. I was not long in finding out I had struck the right thing. I am recommending Catarrhozone to all who have Catarrh, etc."

Catarrhozone is the greatest remedy for colds, etc., since people began to have colds. Get the dollar package and let the whole family use it. Medium size 50c.; sample size, 25c. All storekeepers and druggists or The Catarrhozone Co., Buffalo, N.Y., and Kingston, Canada.

The Bartonions Home.

Home may be a sacred refuge, or it may be a mere place to call for breakfast and dinner, and a shelter for the sleeping hours. It may be destitute of attractions—a tolerated spot, instead of a coveted haven. If this be the case, remarks a writer on home life, the fault is with those who by their own conduct make it uninviting. Whenever parents find that their offspring are beginning to prefer any other place before home, let them ask themselves these questions, and they may discover the secret of their children's unfortunate preferences. Does the father strive to make the home bright and happy, or is he silent, moody and unsociable? Are his children furnished with a proper supply of books, papers, magazines and such other means of amusement and improvement as their natures require? Does the mother make friends and confidantes of her daughters, or does she merely dole out to them food and clothing? Do the parents, in short, sympathize in the joys and griefs, the hopes and fears, of their children, or do they ignore all that is most essential to the happiness and genial culture of childhood?—E. Suffolk Gazette.

Twenty-one Meals, However.

Her Dad—Why, hang it, girl, the fellow only earns fifteen a week.

Herself—I know, papa, but a week passes so quickly when you're fond of each other.

MAKING YOURSELF WELL AND STRONG

You Can Improve Your Physical Condition By Ceeping the Blood Pure

People with strong constitutions escape most of the minor ills that make life miserable for others. Don't you envy the friend who does not know what a headache is, whose digestion is perfect, and who sleeps soundly at night? How far do you come from this description? Have you ever made an earnest effort to strengthen your constitution, to build up your system, to ward off discomfort and disease? Unless you have an organic disease it is generally possible to so improve your physical condition that perfect health will be yours. The first thing to be done is to build up your blood as poor blood is the source of physical weakness. To build up the blood Dr. Williams' Pink Pills is just the medicine you need. Every dose helps to make new blood which reaches every nerve and every part of the body, bringing color to the cheeks, brightness to the eyes, a steadiness to the hands, a good appetite and splendid energy. Thousands throughout the country whose condition once made them despair, owe their present good health to this medicine. If you are one of the weak and ailing give Dr. Williams' Pink Pills a fair trial and note the daily gain in new health and abounding vitality. Among those who have proved the truths of these statements is Mrs. Fred Goslin, R.R. No. 2, Bethesda, Ont., who says:—"Two years ago I underwent an operation for a growth in the womb. I had been ailing so long that I did not gain as the doctors said I should. I was in such a rundown condition that they said it would take me a very long time to recover. But instead of gaining, I was growing weaker, and the doctor said I must go back to the hospital. I did not want to do this, and having often heard of Dr. Williams' Pink Pills as a strength builder I decided to try them. I was greatly surprised at the help I received from them. In three months I was able to go about, and our home doctor expressed his astonishment, as he had not expected me to recover believing pernicious anaemia had set in. It took me about a year to recover my full strength, but ever since I have been doing my own housework, and have to give Dr. Williams' Pink Pills the praise for my present state of good health."

You can get these pills, through any medicine dealer or by mail post paid at 50 cents a box or six boxes for $2.50 from The Dr. Williams' Medicine Co., Brockville, Ont.

Mad Democracy.

When the Russian revolution had finally gotten rid of the Czar, the management of affairs, even the affairs of the army hospitals, were taken over by soldiers' committees, says Florence Harper. The author was for a time a nurse in a field hospital, just back of the Russian lines. How a soldiers' committee made a truly democratic distribution of the hospital milk supply she tells in the following passage from her book:

"Attached to the hospital was a herd of fourteen cows. They gave enough milk to supply all the patients and the staff. The soldiers began to cast longing eyes at the pails of cream that were left over after the hospital had been fed. For dessert, we would have bowls of sour milk. This is rather good. It doesn't sound very appetizing, but when sprinkled with sugar and eaten with bread and butter, it is not bad. We also had blinchiki, svaragom, delicious little pancakes filled with cottage cheese or 'crowdy,' and eaten with thick cream and sugar. It is a delicious dessert and one of which I became very fond.

"The committee, at the request of the soldiers, passed a resolution that the staff was only to be allowed half a glass of milk a day. This was just enough for our morning coffee. The remainder of the milk was to go to the soldiers. In order to see that there was no cheating, a soldier accompanied the housekeeping sister every night and every morning when she milked the cows. He would measure off the milk for our kitchen, measure off the hospital supply; and carry the rest away to the soldiers' kitchen. I do not know what they did with this milk, because what was enough for fifteen or twenty people couldn't begin to feed two hundred men. The head sister tried to tell them that they were foolish, that they would only get about a teaspoon each, but it was no use. According to them, they had a right to it, so we couldn't have it."

Drip! Drip! Drip!

EASTERN BRAND CAPS for DAD and his LAD

Cap wearers are welcoming the news that the best stores have now on sale Eastern Brand Caps made of novelty cloths

RAINPROOFED

by the Tatelec process which means that the heaviest rain will not spoil their smart shape nor appearance.

Ad. No. 12

Rule of the Austrians Is Defied by Jugoslavs, Who Want Independence

THE Constituent Assembly of the Czecho-Slovak Nation, which met in Prague on Jan. 6 and demanded complete national unity and independence, seems to have been paralleled to a considerable extent by a gathering of Jugoslavs at Zagreb (Wagram) on March 2, which included the Jugoslav Deputies in the Austrian Reichsrat, practically the entire membership of the Croatian Sabor, (the Legislature which exercises a limited amount of local autonomy,) and other representatives of the nation. The full resolutions have not yet reached this country, but, according to the Hrvatska Drzhava, extracts from whose account have been translated by the Serbian Press Bureau in Geneva, they contained the following statement:

"After having discussed the general political and national situation the assembly has agreed on the necessity of a concentration of all parties and groups which, from the point of view of national self-government, demand the creation of a national and independent state of Slovenes, Croats, and Serbs founded on the principle of democracy."

The language of this passage is strongly reminiscent of the Declaration of Corfu, by which exiled leaders of the Jugoslav movement demanded the union of the Jugoslav territories in Austria-Hungary with Serbia and Montenegro into one kingdom under the Karageorgevitch dynasty, and Austrian papers at once became agitated because there was no reference to the carrying out of this aim within the framework of the Hapsburg empire. The fact that many, if not most, of those present were known to be in hearty accord with the Declaration of Corfu, and the suspicion that practically all of them favored it at heart, caused much thundering against the "introduction of the policy of Belgrade" in the Viennese press.

The matter was further complicated by the activity of the police in the affair, they having broken up the first session of the assembly and posted a guard around the hall. Demonstrations of the students against this, which seem to have gone no further than parading up and down the streets singing Slavic national songs, were broken up by the police with the utmost violence, and many were arrested. This did not prevent a large gathering, principally of students, at the station the next day to bid farewell to Dr. Korosbetz, leader of the Jugoslav Club in the Reichsrat, who is taking the lead in the organization of a Jugoslav National Council of some twenty-four members in the country, whose aims are euphemistically described, for the present, as "to arrange the tactics of the general Jugoslav policy."

The economic conditions which contribute to the revolutionary ferment in the Jugoslav countries were set forth in a speech in the Reichsrat in the course of a budget discussion just before this assembly by Dr. Matko Leginja, Deputy from Istria and vice-chairman of the Jugoslav Club. He quoted the appeal from an Istrian commune which ended:

"We beg, ask, and demand bread, peace, and the return of our brethren, fathers, and sons to console us, to see that our fields are worked properly, and that there should be some one with us to close the eyes of the dying parents."

Of many instances of starvation which he gave was one of a parish in which in 1913 there were 67 births and 23 deaths. In 1917 there were 23 births and 68 deaths, without counting those who died in military service.

No Chance to Elope.

Girls in New Guinea have little chance to run away. Their parents force them to sleep in a little house on the topmost branch of a tall tree, then the ladder is removed and the slumber of the parents is not disturbed by fears of an elopement.

EVERY MONTH MANY WOMEN

Take ZUTOO Tablets and are free of the Griping Pain and Sick Headaches.

Read what Mrs. Wright says: "I received your sample of Zutoo Tablets, and took them for severe pain (monthly) and headache. At the end of 10 minutes, I was entirely free of pain and experienced no more throughout the period. I suffers a great deal at these times and feel grateful that I have a remedy which affords quick relief. Every woman in the land should know about Zutoo Tablets and what they will do."

Mrs. ALLEN WRIGHT, Fulford, Que.

TAKE ZUTOO

Accommodating.

The most accommodating people in the world are tailors. You'll have to hand it to them. They're always willing to help you out all they can. We are reminded of this undoubted truth by the experience of a friend of ours last Wednesday. He got measured for a new suit. When the ceremony was over he smiled and said in his winning way: "I'll be frank with you. I can't pay for this suit until the latter part of next month. Will that make any difference?"

"Not the slightest difference. You're an old customer, and you shouldn't mention such things."

"That's mighty nice of you. When will the suit be ready?"

"The latter part of next month."—Chicago News.

"Numny Dumny."

In his "Highways and Byways In Devon and Cornwall" Arthur H. Norway tells of a fragment of antiquity that still "lingers in the neighborhood of Redruth, where the country people when they think they see a ghost say, 'Numny dumny!'" and he adds, "I leave the riddle to be solved by any one who is curious enough to undertake a useful piece of practice in unraveling the corruption of language."

The phrase is probably a corruption of "In nomine Domini," the Latin for "In the name of the Lord," a phrase so familiar in the devotion of the middle ages.—Exchange.

Great Shooting.

Smith and Jones were walkin along the boulevard one afternoo when Brown was incidentally me tioned in the conversation.

"Speaking of Brown," thoughtfu ly remarked Jones, "I understand h is something of a shot."

"He is a wonder," was the prom rejoinder of Smith. "We were o in a field practicing one day when h hit the bulseye at the first shot."

"Fine for Brown!" commending returned Jones. "Tickled him a most to death, I suppose?"

"Don't you believe it!" answere Smith. "He had to pay for the bull

Growth of Eucalyptus.

In a period of ten years th eucalyptus tree will grow twel inches in diameter and ninety feet height, while it will take white oa and hickory 90 to 100 years to atta the same growth, and other har woods, such as walnut, will take fr to sixty years to attain the same siz This in itself is a tremendous adva tage, and together with the fact th it reproduces itself from the sam stump makes it of special comme cial value.

MURINE FOR YOUR EYES Granulated Eyelid Sore Eyes, Eyes Inflamed *Sun, Dust* and *Wind* quic relieved by Murine. Try it your Eyes and in Baby's Ey No Smarting, Just Eye Comf

Murine Eye Remedy At Your Druggist's or mail. 50c per bottle. Murine Eye Salve, in Tubes 25c. *For Book of the Eye—Free* Ask Murine Eye Remedy Co., Chicago

Lift Off Corns!

"Freezone" is Magic! Lift any Corn or Callus right off with fingers—No pain!

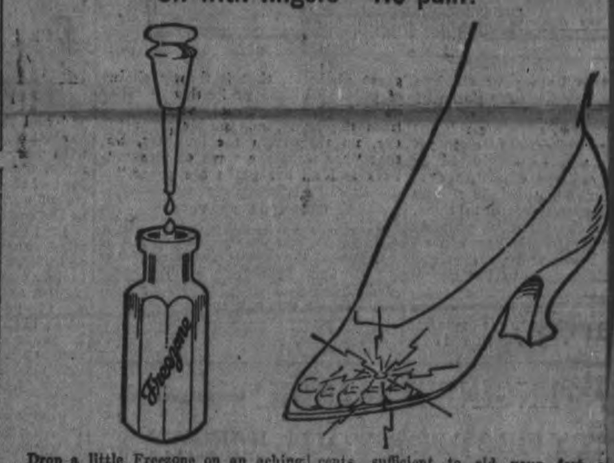

Drop a little Freezone on an aching corn, instantly that corn stops hurting, then you lift it right out. It doesn't hurt one bit. Yes, magic!

Why wait? Your druggist sells a tiny bottle of Freezone for a few cents, sufficient to rid your feet o every hard corn, soft corn, or corn between the toes, and calluses, without soreness or irritation. Freezone is the much talked of ether discovery of a Cincinnati genius.

UNION BANK OF CANADA

Thrift, a Profitable Duty

It is not what you earn, but what you save that counts. And remember, too, that it is of little use to pare down expenses if the money so saved is not put to work. As a personal and patriotic duty, save every dollar you can, and let it earn interest in a Savings account.

PETERBOROUGH BRANCH . . C. H. PENNEFATHER, Manager
NORWOOD BRANCH . . . . . D. B. CUTCLIFFE, Manager
HASTINGS BRANCH . . . . . J. M. THOMSON, Manager
STIRLING BRANCH . . . . . W. S. MARTIN, Manager

The Safest Matches in the World

Also the Cheapest--are

EDDY'S "SILENT 500's"

SAFEST because they are impregnated with a chemical solution which renders the stick "dead" immediately the match is extinguished—

CHEAPEST because there are more perfect matches to the sized box than in any other box on the market.

War time economy and your own good sense will urge the necessity of buying none but EDDY'S MATCHES.

A well made cup of BAKER'S COCOA is a large part of a good meal.

It is delicious, is practically all nutrition, the protein matter being appropriated by the system almost to its full extent, *and its use saves other more expensive and wasteful foods.*

Trade-mark on every package.

Book of Choice Recipes sent FREE

WALTER BAKER & Co. Limited

Established 1780

DORCHESTER MASS. MONTREAL CAN.

MADE IN CANADA

t to keep your children
n you can only do so by
home attractive. You
rmons, advocate reforms
e wickedness and yet
n will be captivated by
saloons of sin, unless
ur home brighter than
ace on earth to them.
e charms you possibly
house. If you can af-
books and pictures and
tainments to the house-
above all, teach those
by half an hour, twice a
abbath day, but day after
em that religion is a great gladness, that it throws chains of gold about the neck, that it takes no spring from the foot, no blithness from the heart, no sparkle from the eye, no ring from the laughter, but that "her ways are ways of pleasantness and all her paths are peace."

USED FOR SHAVING.

Many men are troubled, more particularly in the cold weather, with a sort of roughness of the skin or eczema caused by shaving. The application of Dr. Chase's Ointment after the shave soon cures the trouble and by using it after each shave you keep the skin soft and prevent irritation and soreness. Because of its antiseptic qualities this ointment prevents and cures Barber's Itch.

— ENGINEERS—LOOK!

ETY FIRST FOR YOU

BABBITT ADJUSTABLE SPROCKET RIM

hat valve on the steam main or sprinkler system Life or property is endangered. The valve is hard t. Ladders mean falls or scalding. The BABBITT LE SPROCKET RIM closes any valve with the pull of the wheel of any valve. Explicit valuable information on request —no obligation.

ING SPECIALTIES COMPANY LIMITED

reet West Toronto, Ont.

ers of the EVERLASTING VALVE for boiler blow-off service and 1000 other s—IT NEVER LEAKS—240,000 IN USE. Write for catalogue.

THERE'S NOTHING

ore Impartial than Fire!

It comes to men in all conditions of life—it attacks y kind of building and burns all kinds of contents.

Water may stop its course at times, but only Fire rance will settle for the damage by both Fire and er!

See us about your Fire Insurance without delay.

avis-Thompson Company LIMITED

surance and General Agency

PETERBOROUGH, ONTARIO

33 George Street. Phone 40

Queen's Deputy Is Name Given to Princess Mary, Who Has Now Come of Age

PRINCESS MARY, known affectionately throughout the kingdom as "the Queen's Deputy," became of age on April 25. The event is important in an official and historical sense as a matter of record for Burke's Peerage, but it has a deeper significance than that.

The princess now is likely to exert an influence for the strengthening and building of war service second to that of no other woman in the Empire. The past achievements of this fair-haired young woman forecast such a mission. An income of $30,000 a year and full independence are the particular elements of the status she now assumes, which make big things possible for her. The income automatically begins for the princess on her twenty-first birthday. Her war service had its beginning when she was a wisp of a girl nearly four years ago.

The efforts of the little princess sparkle. She has raised thousands of dollars through personal appeals and through the direct work of her deft fingers.

Even before the war the princess had achieved note on her own merits

PRINCESS MARY.

AMUSE THE KIDDIES.

How to Play the "Cut-Out" Game With the Youngsters.

Mothers are often at their wits' end to know what to do with convalescing children. During this trying time it takes much ingenuity to keep them interested.

One of the most pleasurable things to boy and girl alike is the cut-out game. It is as old as the hills and yet has kept its newness and interest to this day. The boy will scorn the ordinary cut-out play, but give him first a blank book, then a catalogue from a sporting firm, a pair of scissors and a bottle of glue and tell him to furnish you a summer camp in the Adirondacks, such as he would like to live in; then suggest that he fix up a scene in Canada in the winter time, with ski-ing, skating, and so on.

The way to interest the little chap is to excite his imagination first. Describe to him in detail the interior, then the exterior, of a camp in the woods; then tell him to cut out from the catalogue all the pictures which have anything to do with tent life. These include guns, fishing rods, boats, cooking utensils, cots, etc. Clothing for summer camping will probably be illustrated by pictures of men or women dressed in these garments. These figures may be grouped round a fire or standing in a canoe or climbing the mountains.

When the child has a number of illustrations cut out let him use his ingenuity to furnish the scene. Much can be done if the mother can draw a bit. In such a case she could outline on the first page the inside of a bare tent, to be furnished by the child. On the second page could be the outside of the tent, with the mountain in the background and a lake at one side.

Further interest can be added to this game by giving the little one a set of crayons with which to color the pictured scenes. Water colors are a joy to children if they can be arranged in such a way that the water will not spill. An excellent way to do this is to give the child a sewing board. Where the board is cut out in a curve it will fit into the body, and the paints may be placed on its flat surface with no danger of upsetting them.

The wise mother saves her old gazines and catalogues for the time when her children may need them.

Planes Can Carry Cannon.

Germany has built giant planes capable of carrying cannon, according to the Manchester Guardian.

The German newspapers call the new airplanes "Riesenflugzuge" or giant airplanes.

After the reports of tests being made in Germany, which first called attention to the existence of these new machines, it became known that the Germans were using them on the Western front for bomb-dropping. The next thing was that they appeared in photographs of German aerodromes taken by British observation aviators. The Guardian says:

"It appears that most of these machines are very big biplanes equipped with four engines. The engines are placed between the wings much in the same way that the engines of the Gotha biplanes are placed, but tandem fashion, so that one engine on each side drives a pusher air screw behind the wings, as in the Gothas, and the other engine on each side is placed immediately in front of it and drives a tractor air screw, as do the engines of the Handley-Page, Caudron and Caproni machines."

Blood Poison Developed

As a Result of Accident—Nerves Break Down After Three Weeks of Suffering—A Glowing Tribute to Treatment Used

KINGSTON, Ont., May 16. —Blood poisoning seems to become more common from year to year, and the dread of it is ever on the increase. In the case reported here the doctor did not seem able to get rid of it, and after three weeks of suffering the patient was almost a nervous wreck.

Mrs. Susie Thompson, Smith street, Kingston, Ont., writes:

"Early in the fall of 1916 I had a painful accident. I ran a sliver under my thumb nail and neglected having it extracted. My thumb festered very badly, in fact my arm was fearfully swollen up to the elbow. It developed into blood poison, and I had the doctor lance it several times, but it failed to get better. With the intense pain and loss of sleep I became a nervous wreck. After following the doctor's orders for three weeks and not getting any benefit I wrote my mother about it. By return mail she sent me a box of Dr. Chase's Ointment. The very first application eased the pain, and I slept that night quite easily. I kept using the Ointment regularly, and by the fifth day all the swelling was gone, and also the inflammation.

"During this time I had become so weakened and run down that my whole nervous system seemed affected. I was very nervous and restless, appetite became poor, and I had frequent headaches. I decided to try Dr. Chase's Nerve Food, and had the same splendid results from this as from the Ointment. Using the Nerve Food internally built up my system and made me strong, while using the Ointment externally healed my sore thumb. I am now quite well, thanks to your wonderful remedies—the only regret I have is that I did not begin using them earlier, and saved myself months of suffering, to say nothing of Doctor's bills."

Dr. Chase's Nerve Food, 50 cents a box, a full treatment of 6 boxes for $2.75 at all dealers, or Edmanson, Bates & Co., Limited, Toronto. Do not be talked into accepting a substitute. Imitations only disappoint.

He—Would you rather be beautiful or clever?

She—Beautiful, I think. You see, there are lots of stupid men, but only a few blind ones.—Boston Transcript.

There was a young doctor named Ladd,
Whose last case was checked off as "dead."
When asked why he scorned
He grumbled and groaned,
"I'm all out of patients," he said.
—Cincinnati Enquirer.

"Own up, now. Who's the head of your family?"

"My wife used to be," admitted Mr. Enpeck, "but since my daughters are grown up we have a commission form of government."—Washington Herald.

Oh, Eden's garden was a place
Where man might rest contented!
No piano ka-thumped next door.
They had not been invented.

KING HOT WATER BOILERS AND IMPERIAL RADIATORS

Economical Heaters

These Boilers are simply perfect as economical heaters. They give an even, steady heat in every room in stormiest weather. Your Sanitary Engineer, or Plumber, or Hardware dealer will tell you the cost of installation, or you may write us and we will gladly give full information without any obligation to you.

OUR BOOKLETS TELL THE WHOLE STORY
Write for Free Copies

STEEL AND RADIATION, LIMITED

Manufacturers of Hot Water and Steam Boilers and Radiators; Fenestra Steel Sash and Concrete Reinforcing

198 Fraser Ave., Toronto

Marsh Fly Eggs a Delicacy.

The Indians of Mexico eat many curious foods. One of the most remarkable of these is made of the eggs of a species of marsh fly. This fly deposits its eggs in incredible quantities upon flags and rushes. The eggs are gathered and made into cakes, which are sold in the markets. The Indians call the eggs water wheat. They resemble fine fish roe and when mixed with cornmeal and fowl eggs form a staple article of diet, particularly during Lent. The insects themselves, which are about the size of the housefly, are captured, pounded into a paste, boiled in corn husks in much the same fashion as tamales and in this form are eaten.

When the Waiter Wins.

Two men were wrangling as to who should settle with the waiter for the luncheon. When the question had been finally decided and the contestants had gone the waiter said to one of his regular customers who was a witness of the scene: "That's what we like, for every time it happens we come in for an extra tip. The man who couldn't get the check has only one way to get even, and that is by giving the waiter something, and nine times out of ten he does it and makes the amount more than he would have given if he had paid the check. This one ordered extra cigars and left the change for me. We like the 'give me the check' quarrels."

The World's Deepest Lake.

In Lake Baikal, in Asia, the extraordinary depth of more than this by far the deepest fresh water known.

It now appears that Lake Tanganyika, in Africa, may approach this depth, as Captain Jacobs of the German navy has reported a sounding of 4,190 feet, and a Belgian officer claims to have penetrated still lower. Tanganyika's deepest bottom is at least 1,600 feet below the sea level.

Precaution.

That was a wise washerwoman who, on being asked why she had married such an ugly man, said:

"I prefer a homely husband that stops at home and wrings my clothes rather than a handsome one who stays away and wrings my heart."—New York Tribune.

Her Willingness.

"You must have been dreaming of some one proposing to you last night, Laura."

"How is that?"

"Why, I heard you for a whole quarter of an hour crying out, 'Yes!'"—Fliegende Blatter.

Iron Jawed.

He—Ever notice what a heavy face Mrs. Strongmind has? She—Yes. What a thump there'd be if her countenance fell!—Boston Transcript.

Italy Will Stabilize Exchange.

No money can now be sent out of Italy by means of bank drafts unless the sender can prove the absolute necessity for so doing as by the presenting of bills to be paid. This is particularly true of large sums of money. This is one of the measures taken by the Government to stabilize exchange and prevent speculation in Italian money. Exchange rates are also fixed by law weekly, to prevent artificial fluctuations. According to Oscar T. Crosby the real difficulty of not only Italy but also Great Britain and France is that they are in need of American money to stabilize their exchange. "What they need is dollars," he said.

Suffered Great Agony FROM PAIN IN STOMACH FOR OVER 5 YEARS

Most of the misery and ill-health that humanity is burdened with arises from disorders of the stomach, liver and bowels. If you are feeling out of sorts, have pains in the stomach, especially after eating, bilious spells, headaches, sour stomach, coated tongue, sallow or muddy complexion, specks floating before the eyes, you should take a few doses of Milburn's Laxa-Liver Pills and note the change.

Miss Ida Hogan, Deseronto, Ont., writes: "For over five years I have suffered great agony from pains in the stomach. I tried several remedies but got no relief until a friend advised me to take Milburn's Laxa-Liver Pills. I started with two vials and before I had one quite used, I found much relief. I continued until I used four vials, and they have completely cured me. That was fourteen months ago and I have not had the slightest return since. The best praise I could give them is not enough."

Milburn's Laxa-Liver Pills are 25c a vial at all dealers, or mailed direct on receipt of price by The T. Milburn Co., Limited, Toronto, Ont.

SHIP YOUR WOOL.

Hides, Calf Skins, Horse Hides, Pelts and Tallow to

COLONIAL HIDE CO.

H. A. Perry, Manager

LANSDOWNE ST., PETERBORO

P. O. Box 894

Phone 1739 Night 409

28d-119-4w.21.

SILVER STOCKS

The fixing of silver metal price at $1.00 means great prosperity for Cobalt properties. This price will remain for years to come. The purchase of 350,000,000 ounces by the United States Government cannot be completed under five years, possibly ten. Buy now before the boom starts in Silver shares.

The New York Curb is beginning to take an active interest in Silver. We have direct wire to that market.

Orders Executed for Cash or Moderate Margin

Chas. A. Stoneham & Co.

(Established 1903)

23 Melinda St., Toronto

41 Broad St., New York

"NO PROMOTIONS."

"We Move, Anything."

WM. LYTLE CARTAGE COMPANY

General Transport Business

Let Us Handle Your Freight, Machinery and Heavy Moving a Specialty. Household Goods Carefully Handled.

STORAGE

Clean, Dry, Safe—Large or Small Lots. On Railway Siding for Car Lots.

TELEPHONES:

Office—360. House—937. Night—267.

LUMBER

BUILDERS' MATERIALS of all kinds. Shingles, Scantlings, Joist and Bill Stuff, Mouldings, Casings, Base and all kinds of Finish. Boxes and Box Shooks, Slabs and Mill Wood.

Alf. McDonald Estate

POINT ST. CHARLES MILL

WHEN YOU WANT

COAL CEMENT Sewer Pipe

CONSULT

H. B. TAYLOR & SON

Cor. Aylmer & Wolfe

'Phone 209

Robert Hicks & Co Limited

Screened COAL

General Office: Murray St

Branch Office: 264 Charlotte

Phones 48 and 477

HEAT PRODUCING

COAL

Use Our

PITTSTON COAL

It Makes Warm Friends

Terms Positively Cash

Weir & McCarthy

Coal and Wood Dealers

111 Hunter St., East City. 'Phone 98

Renew your Subscription

MEDICAL.

DR. BUCHANAN, F.R.C.S., Edin., M.R.C. Eng., L.R.C.P., London—Eye, Ear, Nose and Throat Specialist. Hours: 9-11 a.m. 2-4 p.m. 7-8 p.m. 'Phone 419. Office, corner of Water and Murray streets.

DR. E. E. HARVEY, Silver Medalist University of Toronto Special attention to diseases of women and children. Office hours: 1.30 to 5 p.m., 7-8 p.m. 'Phone 488. Office 213 Brock street

DR C. F. ROSS, Ex-House Surgeon Grace Hospital, Toronto. Residence:—Keene, Ont.

BARRISTERS AND SOLICITORS.

GORDON, WIDDIFIELD & O'BRIEN, Barristers, Solicitors, Notaries, Solicitors for the city of Peterborough.

A. EDMUND L. GOODWILL — Barrister, Solicitor, Notary Public, etc. Office 370 Water street. 'Phone 191. Successor to Roger, Bennet & Goodwill. Money to Loan at current rates upon easy terms

S. W. HATTON, County Crown Attorney, Barrister, Solicitor. Trust funds to Loan at lowest current rates of interest on easy terms of repayment.

PECK, KERR & McELDERRY—Barristers, Solicitors, and Notaries. Office, 421 Water street, Peterborough. Money to Loan at lowest current rates of interest on easy terms of payment. W. A. Peck, K. C., D. Kerr, V. J. McElderry.

O'CONNELL & CORKERY—Barristers, Solicitors and Notaries. Money to loan at lowest rates of interest. Daniel O'Connell, John R. Corkery. Hunter St. two doors west of the Post Office

GIMBLE & JOHNSON—Barristers, Solicitors, etc. Office over Toronto Saving and Loan Company, 437 George street D. W. Gimble, K. C. W. F. Johnston

A. E. DIXON—Barrister, Solicitor, etc. Offices: Corner Hunter and George St. Entrance, next Madill's Drug Store.

J. O. GUISE-BAGLEY, M.L.M.E.—Barrister, Solicitor, Notary Public, (Successor to Reddy & Burnham), 449 Water street Peterborough Money to Loan. Specialty in Patents. 'Phone 56.

HALL & HALL—Barristers, Solicitors and Notaries Public, Hunter Street, Peterborough. Next to St. John's Church Money to loan at lowest rates of interest. H. H. D. Hall. Basil D. Hall

MOORE & WEARING—Barister and Solicitors, 420 Water street (opposite Post Office). Money to Loan at lowest rate W. E. Moore, K. C., Joseph Wearing B.A.

R. R. HALL—Barrister, Solicitor, etc Peterborough, Ont. Office, corner Hunter and Water streets, over Canadian Bank of Commerce. Successors to Hall Medd & Davidson. Trust funds to loan on easy terms of payment.

MONEY TO LOAN.

GORDON, WIDDIFIELD & O'BRIEN, Barristers, Solicitors, Notaries, Solicitor for the City of Peterborough

OSTEOPATHY.

DR. ASA G. WALMSLEY—Osteopathic Physician. Office in Sun Life Building Corner of Hunter and Water streets Entrance, 154 Hunter street. 'Phone Office, 640; Residence, 509. Office hours: 9 to 12 a.m., 2 to 5 p.m. Evenings by appointment.

MASSAGE.

MAY GRIERSON, MASSEUSE — Treatment of Muscular and Nervous disorders—96 Douro Street, Ashburnham. 'Phone 1970.

ARCHITECTS.

W. H. BARRY, ARCHITECT
Plans prepared for Monumental, Commercial and Domestic Buildings. Office 477 1-2 Bolivar St.

W. BLACKWELL—Architect and Civil Engineer. Plans and estimates made for churches, public buildings and dwelling houses. Buildings heating and plumbing a specialty. Office, 372 Water Street Peterborough.

EDWIN ELCOME
— TAXIDERMIST —
Heads, Animals, Birds, Fish, Etc., mounted artistically and permanently
HEADS OF DEER, MOOSE AND CARIBOU OUR SPECIALTY
Heads, Animals, Birds, Fish, Artificial Eyes, Taxidermist Supplies, Bird and Flower Guide Books for sale
692 HARVEY STREET
PETERBOROUGH, ONTARIO

Toronto Savings & Loan Company
437 George St., Peterborough
Paid Up Capital $1,000,000.00
Reserve Fund .....$ 500,000.00

Savings Department — Deposits received of one Dollar and upwards. Interest (paid quarterly) accrues from date of deposit to date of withdrawal.

Every facility and convenience is afforded to Depositors.

Investment Department — Debentures issued for sums of $100 and upwards for periods of 1 to 5 years, upon which special rates of interest are paid depending upon the term of investment.

Executors and Trustees are authorized by law to invest in the Debentures of this Institution.

Money to loan at lowest current rates of interest.

W. G. MORROW
Managing Director

Egg-Producing
Hen Feed!
Feed your Feed Ground Green Bone. We sell it.
Save your Wood Ashes, Bones, Iron, Copper and Brass for
Geo. Stevens
Phone 1389
P.O. Address: 384 Mark St
Peterborough, Ont.

OUR DAILY SHORT STORY

The Enameled Bracelet

By CLARISSA MACKIE

"It is a charm, madame," smiled Count Sorio as he bent above Mrs. Raymond's pretty hand. "To wear it will avert the evil eye and a host of other ills." He smiled charmingly down at her.

"You are very kind, count," protested Mrs. Raymond, withdrawing her hand and picking up a silk covered jewel box, "but, really, I cannot accept this bracelet."

"Not as a souvenir of those delightful days in Florence?" reproached the handsome Italian. "I am sure your husband will join me in the wish that you may accept it as a token of my warm friendship for my good friends the Raymonds!" He laid his shapely hand on Dick Raymond's broad shoulder and smiled the smile of good fellowship into the young American's honest eyes.

Dick Raymond smiled rather doubtfully, for when he had last met Count Enrico Sorio it had been a most unpleasant occasion; he had detected the impoverished nobleman cheating at cards, and, although Dick had allowed the matter to pass until the game was concluded, he had privately informed Sorio of what he had seen and warned him. There had been one moment when things hung in the balance. The Italian had looked at Dick with murderous hate in his black eyes, but he had not offered to avenge the insult in blood; he had merely turned on his heel and walked away, and the Raymonds had not seen or heard of him for many weeks until this sunny afternoon, when the repentant nobleman had called upon them, apologized handsomely to Dick and tendered an exquisite enameled bracelet as a peace offering to Mrs. Raymond.

"You will not permit the acceptance?" flared the count. "You perhaps have suspicions that I come by it not honestly? Alas, what a sad reputation I have gained through one small slip!" He turned away to hide his emotion.

Ethel Raymond, touched by the grief of the temperamental Italian, smiled and nodded at her husband. Dick flashed a smile back, and his big hand went out to grasp the long, yellow fingers of the nobleman.

"Very well, count. We will consider the matter closed. As for the bracelet, I am sure Mrs. Raymond will be charmed to add it to her collection of Florentine enamels. Come, my friend," he smiled as the count turned a transformed countenance toward him—"come, let us walk on the terrace and smoke a cigarette before lunch. You will, of course, stay?"

"With pleasure," beamed Sorio. And, with a deep bow to Mrs. Raymond and a significant smile as he watched her lingering the enameled bracelet, he followed his host on to the terrace, where there was a delightful view of the ovely Arno flowing toward the distant sea and the hills that encircle the city of Florence.

To the men walking on the terrace the view was a familiar one, but never tresome. Sorio had been born in Tuscany, and he loved it. Dick Raymond was a landscape painter, and he loved it because of its unchanging beauty.

As they passed the drawing room windows it was Sorio's dark eyes that flashed an inquiring glance through the open casement. Always he smiled furtively as he noticed that Ethel Raymond was holding the bracelet in her fingers and admiring its beauty.

He did not love Ethel. He hated her with deep intensity born of her husband's deadly insult to him many weeks ago. Her husband was devoted to her. Through the wife Sorio might be revenged upon the husband. Revenge was sweet, and it was very near just now.

"Come down and look at our roses," urged Dick. And, quite confident that he could leave the enameled bracelet to do its duty, Enrico Sorio followed his friend down the steps, and they disappeared in the garden.

In the meantime Ethel Raymond sat there dreaming over the enameled bracelet.

The door opened, and Carlo announced a visitor.

"Mme. Testino!"

A tall, graceful woman, clad in white, came forward, and Ethel laid aside the bracelet and went to meet her with outstretched hands.

"Ah, Lisetta, I am so glad to see you," she cried warmly. "Sit here. Margot shall carry away your wraps. You must remain for luncheon. Count Sorio is here."

Lisetta Testino flushed beautifully and involuntarily glanced around the room.

"They are walking in the garden," explained Ethel demurely, for she knew that the fair Italian lady and the count were deeply in love with each other. She suspected a romance here, and she was prepared to watch it with interest, for, like most women, she thoroughly enjoyed a love affair.

"I am surprised," hesitated the beautiful widow as she gave her hat and cloak to the waiting servant. "I thought that Sorio and your husband were not friends—that they had a difference of opinion."

"It was so, and I was sorry," confessed Ethel, "but they have made it up, and as a peace offering the count has brought us this lovely bracelet to add to our collection of enamels. Is it not exquisite?"

"Beautiful!" breathed Lisetta, a jealous light gleaming in her dark eyes. "Ah, madame," she added playfully, "if I had glimpsed this wonderful bracelet first Sorio would never have brought it as a peace offering to you!" She laughed with sudden merriment, all her ill humor gone in a second. "Am I not a bear to look so cross about your bracelet?"

"I am sure Count Sorio would rather place it on your arm than on mine," laughed the American.

"If it did not seem ungrateful to Count Sorio, I would like to have you wear it away as your own," added Ethel. "Ah, Cesare, we will come at once," as the servant announced luncheon. "The gentlemen are coming now."

When Count Sorio saw Lisette Testino standing in the library toying with the enameled bracelet his face went suddenly pale and his greeting to her was shortened to utter a whispered word of protest.

"Such gaudy trinkets do not become your pale dignity, my queen," he whispered hurriedly. "Put it aside, Lisetta. It is ill luck. It attracts the evil eye. It is accursed." He shuddered as he caught himself up sharply.

Ethel's clear voice was speaking as they moved toward the dining room.

"Count Sorio says that the bracelet is a charm, that it will avert the evil eye and that it will bring me good luck!"

Dick Raymond laughed genially, but the dark eyes of Lisetta met the black glance of Sorio. There was a puzzled questioning in her glance and a mingling of fear and annoyance in his.

Lisetta went back to the drawing room after her handkerchief and when she returned there was a look of amusement in her cool glance as it crossed that of her lover.

The meal progressed slowly. The Raymonds had a good cook in the person of Margharita, the grandmother of Cesare, and the wine of the country was excellent.

Lisetta was sparkling with gayety, and the count's dark eyes often sought hers across the low arrangement of flowers on the table, and the Raymonds realized that very soon would the fiery Italian declare his love for the widow.

Suddenly Lisetta lifted one white hand to adjust the rose Ethel had tucked in her jet black hair. As she did so her three companions saw for the first time that she was wearing the enameled bracelet.

Lisetta tossed her head and smiled impudently at Ethel.

"See, carissima, I am wearing your bauble while I may!"

"It becomes you rarely, madame," laughed her hostess.

Sorio's face was ghastly pale. Twice his lips parted as if to give utterance to some protest, but they closed, as if secrecy demanded silence at any price. At last he could contain himself no longer.

"Madonna!" he gasped, rising and reaching across the table at Lisetta's arm. "Take it off, cara mia. It—means—death!" He half whispered the last words and sank back in his seat as Dick Raymond jumped up and held a glass of wine to Lisetta's pale lips.

Mme. Testino had uttered a sudden cry of anguish and her head drooped slowly down until it rested on one shoulder.

"The pain, the pain!" she muttered before she lost consciousness.

Dick Raymond dashed around the table and caught the shrinking Sorio by the shoulder. "What has happened, you coward?" he demanded. "What is there about that bracelet that causes Mme. Testino to swoon, and the very sight of her wearing it upon her arm causes you alarm? Eh? Tell me, or, by thunder, I'll shake you into eternity!"

Cesare had darted in and out of the room like lightning flashes. He had dispatched a page for a physician, and while Dick was still trying to get an explanation from Sorio the doctor arrived and went into the salon where Lisetta was lying on a sofa, pale and lifeless.

That was an eventful night in the Villa Rosario. The doctor remained until morning and administered antidotes for the deadly poison which had been injected into Lisetta's veins through the medium of the poisoned bracelet. A tiny needle had darted into her flesh as she clasped the bracelet about her shapely wrist, but the prick had been so slight that she had scarcely noticed it.

By morning the danger was over. The poison, which had remained in the bracelet for perhaps a hundred years, so ancient was its history, had lost its potency, and the quick action of the physician, combined with Lisetta's splendid physique, resulted in complete recovery for Mme. Testino. As for Enrico Sorio, who had intended the poisoned bracelet for Ethel Raymond, the wife of the man upon whom he wished to be revenged, Dick permitted him to disappear from Florence.

It was perhaps punishment enough for his murderous heart that he forever lost the regard of Lisetta Testino and, as for the Raymonds, they left Florence at once and went back to America, and before they went they disposed of their interesting collection of enamels.

"I never want to see a Florentine enamel again," shuddered Ethel.

But the enameled bracelet remained in the possession of Lisetta Testino. She had it cleansed of its poisonous properties, and it remains on her dressing table in a crystal box.

"To remember, carissima," she explained to Ethel Raymond one day, "lest I forget the treachery of one I loved!" she added sadly.

Labatt's
An Old Friend with a New Name

LONG before Labatt's Brews come to the fermenting tuns, they have passed through the processes which give them the *flavor*, the *body*, the *tonic quality* which has made the old style Labatt's Ale, Canada's favorite for over eighty years.

Old London Brew, the new brew which Labatt's have put on the market, is made with the same ingredients, with the same care and skill, and by the same processes as the ale you have known and used for so many years.

Old London Brew
JOHN LABATT, Ltd., London, Ont. Brewing since 1832
10

School Life In China.

At six years of age Chinese boys are supposed to attend school and prepare for their life-long bondage to Confucius by beginning their dreary struggle to master the characters which take the place of our alphabet, multiplied a thousandfold. They are taught to write each character separately on small squares of red paper; and by slow degrees they learn to pronounce each, while the little fingers learn to fashion the elaborate crabbed strokes. Though these small students are just as merry and full of life as our own schoolboys, they seem to take very kindly to the studies which they see their elders value so highly. Nevertheless the cane is a fully-recognized institution in every school, and is applied unsparingly, without respect of sex. As one passes outside of such a school—which is probably held within the precincts of some merchants' guild—one hears the hum of many voices, all repeating lessons aloud; and, if one looks in, one sees a troup of quaint little shaven-headed chaps, with their long black plaits and blue clothes, sitting at small ornamental tables, very different from our school desks and benches, and suggesting a remarkable absence of the destructive element in these small Chinamen. Of course, a conspicuous figure in the school is the shrine of the tablet bearing the name of Confucius, to which each scholar must do daily homage.—Family Journal.

Barn and Silo Roofed with Brantford Asphalt Roofing.

Resists Fire, Sheds Water, Wears Long

Flying sparks and embers from a burning building often cause roofs near by to catch fire, especially in a dry, hot season. Under like conditions, roofs covered with

Brantford Asphalt Roofing

are in no danger from flying embers, because any that fall on Brantford Asphalt Roofing die out harmlessly. Build a bonfire on a roof of Brantford Asphalt Roofing and the fire will not spread and the boards underneath the roofing will be protected in a surprising manner.

If a fire starts in the interior of a building Brantford Asphalt Roofing acts as a retardant and keeps the fire from spreading. Fire chiefs and insurance companies endorse its use in the most congested cities.

Brantford Asphalt Roofing does not absorb water, but sheds the heaviest rain with ease. Acid proof and alkali proof. Reliable, durable, economical. Three weights—60 lb., 70 lb., 80 lb. per square.

Brantford Rubber Roofing
is the same quality as Brantford Asphalt, but has a smooth, rubbery surface instead of the sand. It is particularly suitable for verandah decks and floor coverings. Three weights—40 lb., 50 lb., and 60 lb. per square.

Standard Mohawk Roofing
is made of the same materials as Brantford Asphalt Roofing, but is lighter in weight. A thoroughly reliable roofing at a low price. Tested for years and has given entire satisfaction. Sanded on one side. One weight—40 lbs. per square.

Mohawk Rubber Roofing
The same quality as Standard Mohawk but with a smooth surface. Used for all classes of temporary work—sheds, bunk-houses, camp sites, even dugouts in the trenches. 35 lb., 45 lb., and 55 lb. weights.

Leatheroid Roofing
Slightly lower quality than Mohawk Rubber. Used for same purposes. 35 lb., 45 lb., and 55 lb. weights.

Samples of any of these roofings and prices will be furnished on request.

Brantford Roofing Co. Limited
Head Office and Factory, Brantford, Canada
Branches at Toronto, Montreal, Halifax
96

FOR SALE BY A. R. MOORE

"So your engagement to Miss Jorrocks is broken?" said Dubbleigh.

"Yes," sighed Higgins. "Her mother said she was a first class cook, and I saw at once I'd never be able to keep her."—Harper's Weekly.

Talk is rather cheap, and why?
Because, you understand,
There's nearly always a supply
Exceeding the demand.
—Washington Herald.

First Suffragette—So those horrid college students broke up your parade?

Second Suffragette—Yes. In a parade they had the night before ours was scheduled they broke every plate glass window in town.—New York Times.

He was a saving cuss for fair,
But carried it too far;
To save his brand new shoes from wear
He bought a motorcar.
—Cincinnati Enquirer.

The Cranky Stage.

"What is the difference between sickness and convalescence, pa?"

"The convalescent, my boy, generally makes those around him sick."

Honors come by diligence; riches spring from economy.—John Francis Davis.

DR. DeVAN'S FRENCH PILLS A reliable Regulating Pill for Women. $5 a box or three for $10. Sold at all Drug Stores, or mailed to any address on receipt of price. THE SCORELL DRUG Co., St. Catharines, Ontario.

PHOSPHONOL FOR MEN. Restores Vim and Vitality; for Nerve and Brain; increases "grey matter"; a Tonic—will build you up. $3 a box, or two for $5, at drug stores, or by mail on receipt of price. THE SCORELL DRUG Co., St. Catharines, Ontario.

Sold by all drug stores.

PLAYER'S NAVY CUT
15¢ PER PACKAGE
PLAYER'S
NAVY CUT
CIGARETTES
BEAUTIFULLY COOL AND SWEET SMOKING

"Bake 10 minutes in a very hot oven"

THE clock will count those minutes for you to the exact second, but how about that "very hot" oven?

Every woman has known the nerve rack of that guess; whether the oven is "just right" or not; whether the cake will "fall" or burn, or whether it will come out done to a turn.

With the glass door and the tell-true oven thermometer of the Pandora Range there is no guess—only the sure knowledge of seeing exactly what is going on in the oven.

You not only can see the cake as it bakes but you can also see by a glance at the thermometer when the baking temperature of the oven is exactly right.

And by the Pandora flue and control systems you can instantly regulate that condition — raise or lower the temperature.

The woman who is plodding along with a worn-out range or an antiquated stove cannot appreciate the joy there is in store for her the day a Pandora Range is set up in her kitchen with its "daylight" oven and thermometer that never forgets to tell the exact heat of the oven.

"The Magic of the Pandora"—Booklet Free

This is only one of the many features of the Pandora Range described in "The Magic of the Pandora," a little booklet full of information that every woman will want before she buys a range. Write for it to the nearest McClary Branch.

McClary's Pandora Range

London St. John, N.B. Toronto Hamilton Montreal Calgary Winnipeg Edmonton Vancouver Saskatoon

For Sale by Adamson & Dobbin

Mounted Police and the Indians

THE North American Indian before civilization (?) corrupted him was pretty much of a man by man's measures. He recognized and practiced heroic virtues. He was ready to take without whimpering anything he would prescribe for an enemy. And he knew and admired a strong man whose word was trustworthy and who lived, rather than preached, the religion of a square deal. He naturally resented the coming of the Royal Northwest Mounted Police to disturb the ancient tenor of his ways. He chafed under the new regime of discipline and regulation. He made it as lively for the troopers as he could find ways to do so. Yet he soon learned to respect the red-coated riders and by degrees to give them his friendship and his support.

In 1879 the chance presented itself for the police — always tactful and humane administrators — to impress on the native mind that they and the great White Mother were friends as well as rulers. At last the buffalo herds failed, exterminated by the indiscriminate hunting fostered by a widening market for the hides. Starvation faced the red men.

It was the Mounted Police who came to the rescue and from twelve to fifteen hundred Indians were fed out of stores, the supplies being at one time reduced to six sacks of flour. The famishing Indians found that the policemen who would spend a week in the saddle, determined, resourceful and vigilant, to bring a lawbreaker to justice, would also go as far and farther, to give food and hope to the dusky wards of the Government.

Later as many as seven thousand Bloods, Peigans and Sarcees were placed on rations by their police-protectors, beef and flour being distributed daily from June until October.

The great wall of distrust and suspicion that the police had ever found an impenetrable barrier between themselves and the native nations, if it did not crumble, at least had many breaches made in it afterwards. The abler and stronger chiefs began, too, to recognize the wisdom of official sternness in dealing with the whiskey trader, the smuggler and the outlaw; and as years passed, tribe after tribe aligned itself in support of police authority, simplifying the great task and once anew illustrating the soundness of that centuries-old policy that has made Britain the greatest colonizing power of any age or era.

It was largely through cemented tribal friendships that the work of safeguarding C.P.R. construction was simplified and ultimately accomplished with but a nominal clash between aboriginal wilfulness and the new authority in the land; and in 1883 the Government was able to transmit the official thanks and congratulations of the railway company upon the success achieved and the great reform accomplished in the breaking down of the whiskey traffic organization during the eventful railway-building period.

The police work had been strenuous, difficult, incessant. It had involved a display of courage, of stamina, of hardihood, of administrative genius that gave "the force" recognition and brought to it adventure-seeking recruits from Old Country families of nobility and ancient lineage, whose younger sons discovered to their joy that the scarlet tunic of the prairie rough-riders had become as recognized a uniform of high distinction as the historic blue of the famous Guards. There was breathing room for high spirits in the life, and inspiration in such tales as might be read between the bare-bones lines of scant official reports chronicling the day's work of the troopers, as when, in 1883, two of the self-sure constables were officially acquainted of the fact that Pie-a-Pots and his band of several hundred braves had camped on the right-of-way and threatened no end of trouble.

"Go out and move them back," was the order.

And the two policemen saluted, swung into the saddle, and sped to execute orders.

They found Pie-a-Pots and his people in ugly temper. They gave the Indians fifteen minutes in which to move camp; and when the reds displayed no obedient intent, the sergeant in charge brought matters to a head by kicking out the key-poles of the tepees.

It is axiomic of the police policy "when in a tight place—start something yourself."

In this particular instance it was a case of hundreds against two — but the two were clean-strain white men with will and nerves of steel.

So the Indians moved.

In years later it was Sergt. Fitzgerald who was called to headquarters one evening to be told that two northern tribes nursing an ancient vendetta had donned the battle paint and feathers and were facing one another with a thin ribbon of river dividing the camps, the stealing of a girl being offered as excuse for the making of war medicine.

"You will disperse both the forces and bring their chiefs back with you here," said the unblinking commissioner.

How he calmly and confidently informing the opposing chiefs that unless the tribes were dispersed, the war abandoned and they themselves came down to headquarters to make required explanations and assurances, all would forthwith be arrested and taken in chains to prison is one of the epics of the service unrivalled by any of the fictional exploits of D'Artagnan or Gerard.

The Control of Thibet.

Thibet is controlled virtually by the natives, who are a branch of the Mongol race, the Chinese Government looking after foreign relations and maintaining small garrisons of Chinese troops.

Upset the Molasses.

When a barrel of molasses burst on a Freeland, Pa., street, firemen were called out to flush the bricks so traffic could proceed.

MAKING WIRE.

Rolling and Drawing a Bar of Iron Into a Fine Thread.

Bars of metal four inches square are heated and passed while hot and plastic through rapidly revolving rolls, reducing them to wire rods which vary from one quarter of an inch to an inch or more in diameter, depending upon the finished size of wire wanted.

These rods, which are formed into coils as they pass through the rolls, are dipped in acid baths to remove loose scale and provide a lubricant for drawing. Drawing consists of pulling rods while cold through holes of gradually increasing diameter drilled in steel plates. During this process the particles of metal become elongated and strained, making the wire harder and more brittle. To restore it to a proper temper it is necessary to heat or anneal it.

When a fine diameter is required there must be repeated annealings and drawings. This may be done until the bar, which originally was four inches square and fou feet long, becomes reduced to a diameter of a single thousandth of an inch and extended 13,000 miles in length. Before so fine a size is reached the wire will cut into the steel of the die plate, ro the usual die plates must be discarded and the drawing continued through holes drilled in diamonds, the diameter of these diamond dies decreasing by fractional parts of a thousandth of an inch. This wire affords a striking illustration of a material made more valuable by the application of labor.

From the time the bar of metal enters the furnace nothing is added to it. All the work is done with one article, which is passed through rolls and drawn through die plates until it is finished.

Japan and Russia.

As long as the Russians seemed able, or willing, to resist the German onslaught, Japan was ready to back her. She has advanced 378,000,000 yen to them, and has shipped to them enormous quantities of war supplies. She has transferred three warships to the Russian flag and has sent to the Russian army numerous guns and large quantities of ammunition. Japan knew that a friendly Russia would mean a buffer between the Far East and Germany. She knew that as a neighbor Germany, aggressive, well organized, eager to expand, efficient both in commerce and in arms, would be far more dangerous than Russia, potentially powerful, but still unorganized and in a comparatively low state of efficiency. At any rate, Japan considered herself fortunate to be separated from Germany by 6,000 miles of Russian territory. With that fact in view, Japan has, ever since the Manchurian war of 1915, striven to make friends with Russia. Her efforts have not been in vain. The friendship, which, in the last days of the Romanoff dynasty, culminated in an entente cordiale between the two countries, would have continued under the new regime, had the Liberal Government, which rose upon the ruins of the autocracy, been only capable of observing Russia's solemn covenant with her allies.

Japan hopes that Russia will eventually "find" herself and succeed in establishing a stable, efficient government, which will prove friendly to her and stand as a bulwark of protection against Germany's eastward advance. But Japan must deal not with the uncertain developments of the future, but with the stern realities of the present. Considerations of her own safety demands that she must act, and act promptly.

Canada's Fondness for Automobiles.

It will surprise most Canadians to know that among the nations of the world their country holds third place in the number of automobiles in use. In 1917 there were 199,302 cars registered in Canada, an increase of 47,705 over 1916, while the number of new cars registered in that year was nearly 76,000. The increase for 1918 is expected to be on a proportionate scale. One Canadian in every 40 owns a car; and, roughly speaking, there is one automobile for every eight families. Considering that in 1903 there were only 220 automobiles in Ontario, and that in 1917, 84,353 auto licenses were taken out, the increase is nothing short of amazing. A marked feature of the pre-eminence which Canada enjoys is the ever-increasing proportion of motor licenses which are being taken out by farmers, a fact which in itself affords a strong guarantee that good country roads will soon be the rule rather than the exception.

"Herb" Clarke Leads Band.

Herbert L. Clarke, who for more than twenty years has been leading cornet soloist with Sousa's Band, and who enjoys the distinction of being the leading cornet soloist of the world, has assumed his new duties as conductor of the Anglo-Canadian Leather Co.'s band at Huntsville, Ont. The Anglo-Canadian band now numbers about fifty pieces, and has among its players many distinguished professional musicians from the United States and Canada.

RUPTURE APPLIANCE - SPECIALIST HERE

New Invention Retains Rupture Without Knife, Danger or Pain.

Old-fashioned galling, slipping trusses and foreign mail order methods are done away with by the wonderful invention of a Canadian specialist who has devoted years to this one study. The marvelous new Egan "CURATRUS" gives instant retention, rest and security where others have failed. It prevents all irritation, restores every part to its natural position as soon as it is used, and old style trusses are thrown away. Egan's "Curatrus" is intended to assist nature to close the opening in the shortest time known without an operation and at small cost. Testimonials from men, women and parents. Nothing complicated. No inconvenience or loss of time, but just a natural retentive method. It costs you nothing to investigate. Delays may be dangerous. Now is the time to make yourself physically fit for your daily work. Tear off coupon now. "Made in Canada."

J. Y. EGAN, SPECIALIST, WILL VISIT the towns below. Free demonstration and examination of samples. Ask at hotel office for my room. Note dates.

Campbellford, Windsor Hotel, June 5

Peterboro, Empress Hotel, Thursday, Friday, all day and night. 2 Days only, June 6-7.

To Fence In Italy.

Owing to the amount of smuggling of contraband goods from Switzerland and the consequent loss of revenue, the Italian Government has decided to fence the frontier with metal netting. The netting is about nine feet high, and to it is attached bells, which the moment the netting is touched or trodden on creates such a ringing that all the customs officials are immediately on the alert for some distance along the line.

It has also been decided to increase the number of posts and employes. These officials will be provided with police dogs, the animals being expected to attack and catch smugglers and to fight their dogs.

TELEPHONE 790
WHEN YOU WANT YOUR
Piano or Organ Tuned
ALL WORK GUARANTEED
W. H. Cunningham, 563 Weller St

AVOID HARSH PILLS! DOCTORS CONDEMN THEM

Most Pills unfortunately are harsh and drastic; they cause inflammation and great discomfort. Rather like nature is the way a pill should act, mildly but effectively. Science has established nothing more satisfactory as a family pill than the old reliable pills of Dr. Hamilton's, which for forty years have had a premier place in America. Dr. Hamilton's Pills are very mild and can be effectively used by the aged, by children, and indeed by men and women of all ages. No stomach or bowel medicine is more reliable. No remedy for indigestion, headache or biliousness is so effective, so mild, so certain to quickly cure as a 25c. box of Dr. Hamilton's Pills.

Avoid Summer Heat in Your Kitchen by Using
Coal Oil and Vapor Stoves
Very Cheap and Handy. For Sale by
F. R. J. MacPherson Co., Ltd. TWO STORES 176-8 Simcoe St.

McCALL'S MAGAZINE (FOR JUNE)

The Superb Quality of McCALL Fashions is the result of many years of careful study in the interpretation of the style tendencies of the times and adapting them to the needs and uses of the American Woman.

McCall Patterns FOR JUNE

Blouse Dress 8339 Waist 8299 Skirt 8336

NOW ON SALE

ROBERT FAIR & CO., LTD.
Peterborough - - - - Ontario, Canada

THE SIBERIAN SITUATION.

Germany May Receive Control of That Portion of Russia.

In view of the presence in Siberia of a large number of German prisoners of war, the disorganization in that part of the country becomes all the more alarming. With complete collapse of Russia's military authority in Siberia one can well imagine how easy it is for these Germans to secure freedom and engage themselves in the work of promoting German influence in the East. The recent report from Irkutsk that 2,000 Germans there are drilling Russians is an ominous indication of what they are capable of doing. Even before the war, Germans were the dominant factor in Siberia. The Russians, slow and inefficient, were no match for them in trade and industry. In Vladivostok and Harbin, and in fact in most cities in Siberia, trade was practically in the hands of Germans.

As early as 1908 the British consul at Vladivostok wrote of that port as follows: "The bulk of the foreign population here is German. Commercially speaking, the town is practically a German one. Not only the wholesale, but also the retail, business is in German hands, and there is only one Russian firm of real importance." If, as the result of the disorganization of Russia, the Siberian railways are even temporarily controlled by Germany, Vladivostok, that Russian Gibraltar of the Far East, will be converted into a German military outpost. It would be easy for the Germans to ship submarine parts over the Siberian line to Vladivostok, where they would be put together and used to the detriment of allied interests.

It must be remembered that Vladivostok is far more formidably fortified than Port Arthur had ever been fortified in the historic days of Gen. Alexieff. Russian Island, lying athwart the main entrance to the harbor, is guarded with the heaviest guns, and prior before the war, was garrisoned with a whole division of troops. The Skhott and the Gondolbin Peninsulas that embrace the harbor are likewise impregnably protected. At the outbreak of the war there were at least seventy-six forts mounting some 580 cannon of different calibre and manned with 8,000 soldiers. The military and naval warehouses were constructed on a grand scale, extending for thousands of feet along the naval basin and capable of storing supplies sufficient for a long siege. Vladivostok, in short, is one of the most strongly fortified ports in the world. Such a port, if controlled by Germany, will be like the mailed fist aimed directly against the Japanese. For Japan is only forty hours' ride across the Japanese Sea.

Punishment In Effigy.

Punishment in effigy was legally practiced in France and with great solemnity up to the time of the first revolution. If the man condemned escaped a dummy was put up in his cell and the entire routine of the law allowed to take its course. The warrant was read to it, and on the day appointed it was conducted to the scaffold in the presence of all the legal functionaries and with all the circumstances of the law. Sometimes the same person was executed in effigy simultaneously in several cities, but that did not exempt him from actual punishment should he be afterward caught. The scaffold was always ready.

Chlorine and Its Discoverer.

Chlorine is perhaps the most important of all gases in commercial chemistry. It is the great bleacher, without which we could have no white linen or white straw hats. It is also the best disinfectant known. It is essential to the manufactur of chloroform, and it is used extensively for the extraction of gold from its ores. Chlorine's value to the world has been incalculable, yet Scheele, the man who discovered it, lived hungry and died a pauper.

How to Make Homemade Scents.

Lavender Water.—Put into a bottle and shake well one-eighth of a pint of spirits of wine, one-eighth of an ounce of oil of lavender and a quarter of a dram of essence of ambergris.

Eau de Cologne.—Half an ounce each of oils of lemon and bergamot, sixteenth of an ounce of oil of orange peel, quarter of a dram of oil of rosemary, twenty drops of oil of neroli, five drops of essence of musk or ambergris. Reduce this amount of ingredients in half a pint of rectified spirits of wine.

Numerous perfumes may be made by adding to a small quantity of rectified spirits of wine oils of geranium, sandalwood, rosemary or essence of bergamot, musk or ambergris, adding it drop by drop until the desired perfume is obtained. These ngredients may be obtained from any drug store.

FRECKLE-FACE

Sun and Wind Bring Out Ugly Spots. How to Remove Easily.

Here's a chance, Miss Freckle-face, to try a remedy for freckles with the guarantee of a reliable dealer that it will not cost you a penny unless it removes the freckles; while if it does give you a clear complexion the expense is trifling.

Simply get an ounce of Othine — double strength—from any druggist and a few applications should show you how easy it is to rid yourself of the homely freckles and get a beautiful complexion. Rarely is more than one ounce needed for the worst case. Be sure to ask the druggist for the double strength Othine as this strength is sold under guarantee of money back if it fails to remove freckles.

Lively Cheese.

"How did you find the Stilton I sent you?"

"Find it? We didn't find it! As soon as ever my wife's back was turned it jumped from the pantry shelf, ran down the garden, out of the gate, and was last seen chasing a frightened dog down the road."—London Mail.

A Protest.

Dolly—We had to practice Chopin for three hours to-day, mamma.

Mrs. Parvenoo—Really, my dear, shoppin' is all very well, but your papa sent you to the ladies' academy to learn music an' that sort o' thing."—London Mail.

Once an Inland Sea.

It is the contention of geologists that the Mediterranean was once a great inland sea and that the mountainous rocks separating it from the Atlantic were in the course of ages worn away by the force of the water.

No One Is Perfect.

Each one has his own burden, his own faults; no one can do without the aid of others. Therefore we must assist each other by consolation, advice and mutual warnings.—Leo Tolstoy.

Your Sick Child Is Constipated! Look At Tongue

Hurry, Mother! Remove Poisons from little stomach, liver, bowels.

Give "California Syrup of Figs" if cross, bilious or feverish.

No matter what ails your child, a gentle, thorough laxative should always be the first treatment given.

If your little one is out-of-sorts, half sick isn't resting, eating and acting naturally— look, Mother! see if tongue is coated. This is a sure sign that the little stomach, liver and bowels are clogged with waste. When cross, irritable, feverish, stomach sour, breath bad or has stomach-ache, diarrhoea, sore throat, full of cold, give a teaspoonful of "California Syrup of Figs," and in a few hours all the constipated poison, undigested food and sour bile gently moves out of the little bowels without griping, and you have a well, playful child again.

Mothers can rest easy after giving this harmless "fruit laxative," because it never fails to cleanse the little one's liver and bowels and sweeten the stomach and they dearly love its pleasant taste. Full directions for babies, children of all ages and for grown-ups printed on each bottle.

Beware of counterfeit fig syrups. Ask your druggist for "a bottle of "California Syrup of Figs," then see that it is made by the "California Fig Syrup Company."

Stomach Relief! Stop Indigestion Gas, Sourness—Pape's Diapepsin

In five minutes! Neutralizes stomach acidity, relieving dyspepsia, heartburn, distress. Read!

Time it! Pape's Diapepsin will sweeten a sour, gassy or out-of-order stomach within five minutes.

If your meals don't fit comfortably, or what you eat lies like a lump of lead in your stomach, or if you have heartburn that is usually a sign of acidity of the stomach.

Get from your pharmacist a fifty-cent case of Pape's Diapepsin and take a dose just as soon as you can. There will be no sour rising, no belching of undigested food mixed with acid, no stomach gas or heartburn, fullness or heavy feeling in the stomach, nausea, debilitating headaches or dizziness. This will all go, and besides, there will be no sour food left over in the stomach to poison your breath with nauseous odours.

Pape's Diapepsin helps to neutralize the excessive acid in the stomach which is causing the food fermentation and preventing proper digestion.

Relief in five minutes is waiting for you at any drug store.

These large fifty-cent cases contain enough "Pape's Diapepsin" to usually keep the entire family free from stomach acidity and its symptoms of indigestion, dyspepsia, sourness gases, heartburn, and headache, for many months. It belongs in your home.

THE EXAMINER PATTERN SERVICE

LADY'S WAIST.

The clever thing about this lady's waist is that it may be worn in any one of three ways. The fronts are double breasted, and as shown in the large view the right side is turned back to form one wide rever faced with contrasting color. The edge is trimmed with loops and the corresponding buttons are sewed on the left side of the waist, so that the rever may be buttoned up in Russian side closing effect. Again both revers may be rolled back to form a V neck. The sleeves may also be finished in two ways—with the open cuffs on the three-quarter length, or with the narrow roll on the long, close fitting style.

The lady's waist pattern No. 8770 is cut in five sizes—36 to 44 inches bust measure. As on the figure the 38 inch size requires 2⅝ yards 27 inch, 1¾ yards 36 inch or 1⅝ yards 40 inch, with ⅝ yard 30 inch contrasting material.

The Patterns Are Guaranteed to Give Excellent Satisfacti o
This Pattern Can Be Obtained From the Examiner Office on Payment of 15 Cents.

DR. YOUNG'S OFFICE HOURS. Graduate of London, Edinburgh and Glasgow. Special attention given to diseases of women and children. Also the heart and skin. Office hours: 2 p.m. to 4 p.m.; 6 p.m. to 8 p.m., and by appointment. 'Phone 346. Office, 3?5 Stewart street.

The Evening Examiner

Pages 7-14

PETERBOROUGH, SATURDAY, JUNE 1, 1918

THE GERMANS BOMB CANADIAN HOSPITAL

HUNDREDS KILLED IN LATE GERMAN ATROCITY

The Battle Still Rages On The Western Front

French In Counter Attack Drove Back Masses Of German Troops At Soissons

Several Hundred German Prisoners Taken—The Situation Is Serious But the Signs Are Reassuring.

THE OFFICIAL REPORTS

LONDON, June 1.—The German artillery was considerably more active this morning in the sectors of Villers Bretonneux, east of Amiens, and Hebuterne, north of Albert, it is announced officially.

THE STATEMENT FOLLOWS:

A hostile raid was repulsed last night east of Villers Bretonneux. Local fighting has taken place to our advantage at Aveliup Wood, north of Albert. Prisoners have been taken by our troops in these encounters. The hostile artillery developed considerable activity early this morning in Villers Bretonneux and Hebuterne sectors and has been active during the night south and west of Lens and in the neighbourhood of Lens.

FRENCH OFFICIAL.

Canadian Press:

PARIS, June 1.—(Official).—The German attack continued during the night with redoubled violence on the western side of the new salient between Soissons and Chateau Thierry. The French made counter-attacks and drove back masses of German troops in the region of Soissons and on the line of Chaudun Vierzy, gaining ground everywhere and taking several hundred prisoners, the War Office announces. Along the northern bank of the Marne the Germans pushed forward advance parties from the northern and the eastern borders of Chateau Thierry as far as Verneuil. On the French right there was sharp fighting on the road between Dormands and Rheims. The situation is unchanged north-west and north of Rheims.

SIGNS RE-ASSURING.

Canadian Press:

PARIS, June 1.—The military critics, says a Havas Agency review to-day, still view the situation as serious, but consider the signs as reassuring. The most important development is regarded as the enemy's attempt to advance westward and push toward Paris, thus, it is considered, revealing the strategic intentions unmistakably. In the first shock of this new rush it is pointed out that the Allies were obliged to give ground in some places, but they held their own on the Aisne and Oureq, and their vigorous attacks are considered a prelude to a stoppage of the enemy advance. At present the most important part of the battlefield is that with Noyon, or the region to the south. It is here that the German rush towards Paris demands undivided attention.

ANOTHER AIR RAID ON PARIS.

PARIS, June 1.—German airmen attempted two air raids on Paris last night. The first was a failure, but on the second occasion bombs were dropped on the capital, with some casualties.

Two Girls Injured By Automobile On Charlotte Street

Two little girls, Marjorie Grey, 203 Charlotte street, and Doris Skinner, 334 Stewart street, were knocked down on Charlotte street, opposite the Robt. Hicks' coal office, last night about 7 o'clock, by an automobile driven by Mabel Noftall, 168 Dalhousie street. The girls started to cross the street, and not noticing the approaching automobile walked against the side of it as it passed. Both were thrown to the ground. Marjorie Grey, 13 years old, was bruised on one arm and has an ankle injured. Her companion, Doris Skinner, 4 years old, was hurt about the head and arms.

Dr. Cameron attended them. Apparently neither was seriously injured.

It is always safe to send a Dominion Express Money Order. Five dollars costs three cents.

AMERICAN CASUALTY LIST CONTAINS NAMES OF SEVENTY-TWO MEN.

Special to the Examiner:

WASHINGTON, June 1.—Gen. Pershing reported seventy-two names on the casualty list to the War Department, divided as follows: Three killed in action, six dead from wounds, ten dead from disease, one dead from airplane accident, seventeen wounded severely, eleven slightly wounded, and nine missing in action.

Important Questions To Be Discussed

It Is Proposed to Close Some of the Colleges Throughout Canada

VOLUNTEERS WANTED

(Special to Examiner.)

London, Ont., June 1.—The element of uncertainty occasioned by the discontinuance of the special convention and excursion rates on Canadian railways is having a disconcerting influence in the arrangements for the Presbyterian General Assembly, which convenes at St. Andrew's church, on Wednesday, June 5. Recently requests for statements of intention were sent to the six hundred representatives from all parts of Canada, who were eligible for attendance. Thus far eighty have written stating that they will not be present, while two hundred and thirty have definitely announced their intention of coming to London. Billets are being arraged in advance only for those who give warning but the expectations are that accommodation will be found for all.

ACCOMMODATION OFFERED.

The members of the different denominations are lending their assistance, the assembly officers expressing special appreciation of the action of the Anglican Bishop, who has placed Huron College, with dormitory accommodation for from 40 to 50, at the disposal of the Visiting Commissioners.

While the most vigorous debate is expected to arise from the proposals to mobolize the Presbyterian universities throughout Canada in the interest of war time economy, the most momentous matter for consideration is what is known as the Forward Movement. This scheme is designed to strengthen the church by a process of recruiting both to Presbyterian membership and to the pulpits. A determined effort is likewise urged to the end that more volunteers must be secured for the ministry for mission fields and for deaconship work.

Good Results.

The adoption of such a plan on a scale of the magnitude followed where good results have been obtained in the United States, would require substantial financial backing. The organization to secure the necessary funds will accordingly provide one of the problems.

Though it was proposed some time since to close four of the eight colleges for training ministers during the war other suggestions have since been made that only one of the colleges, either in Montreal or Toronto, be kept in active operation. The attendance continues to fall off because of the war and as a result the claim is made that there are more professors than students in some of the colleges.

BUTTER AND EGGS

1,000 lbs. Choice Dairy Butter at 44c lb.

500 lbs. No. 1 Creamery Butter at 48c lb.

300 lbs. Whey Butter at 43c lb.

Fresh Eggs at 37c dozen.

For sale by Alex. Gordon, Butcher, 461 George Street. 'Phone 34.

3d-126

ATTEMPTS TO DECEIVE

German High Command is Making Every Effort to Conceal Their Real Objective

SHELLING CONTINUES

(By Wm. Phillip Simms—United Press).

WITH THE BRITISH ARMIES IN FRANCE, June 1.—While the armies of the Prussian Crown Prince are thrusting southwards across country traversed in 1914, drunk with the success of the first phase of the battle, the German high command is making every effort to deceive the Allies as to the future turnings of the offensive.

Some prisoners claim one thing, some another. All probably are primed to mislead their captors. Some declare the Rheims offensive is merely secondary, and that the real blow is yet to come. Others say the main thrust is to be toward Ypres.

It is hardly possible that Foch and Haig will fall for such cock-bull stories. Likely enough, they have a good notion of the main plans of the enemy and will act accordingly. Shelling and bombing of Arras in the rear of the lines continue. Poperhinge and the Flemmish battlefields, the Arras sector and the Somme country are principally involved.

Offensive Is Shaping Up On Italian Front

(Special to The Examiner.)

ROME, June 1.—Military critics consider the arrival of General Bohim-Ermolli at Fruili, and the council of war held in Udine under General Borrovic as certain indication that an Austrian offensive is imminent. The Austrians continue massing troops along the Italian front, reinforcements are still arriving from Roumania and Ukrane, and new Turkish contingents are reported. The Italians are fully prepared and the morale of the troops is the highest.

U-BOATS ARE AFTER TRANSPORTS

Submarines Have Bagged Four in a Little Over a Week.

Special to the Examiner:

WASHINGTON, June 1. — The German sinking of the American transport "President Lincoln" and three British transports in little over a week tended to confirm recent reports that the U boats are making a special effort to get troopships.

The Navy Department advices showing that submarines were lying far out, including the vicinity of the Azores, plus the recent British destruction of a super submarine off the Portugal coast, indicates that the U boats are being forced out of their usual patch.

OTTAWA VETERANS NOT BEHIND THE CRITICISM.

Ottawa, June 1. — Colonel D. F. Pidgeon, president of the Ottawa branch of the Great War Veterans' Association, speaking with reference to the statements made regarding the Y.M.C.A. at the provincial convention, said that the Ottawa branch was not a member of the Ontario Association. "We have refused to recognize that association," he said, "consequently the resolutions passed at that convention do not necessarily express our views." He said that on the matter raised regarding the Y. M. C.A. they were non-committal, as the facts were not before them, but in view of what had been said he thought the matter should be in some way investigated for the benefit of the general public and the Y.M.C.A.

PTE. W. JA[...]

PTE. R. SHERIDAN.

Two Peterborough me[...] ed in action on th[...] Battalion, who have been wound-

Germans [...]ave Large Numbe[...] [...]erves to Use In T[...] [...]sent Offensive

The Military Si[...] main So For S[...] [...] Serious and is Likely to Remain [...]nsport of the Allied Reserve [...]ing Smoothly

GERMA[...] [...]HREE OBJECTIVES

(United [...]

(By Ed [...]

LONDON, June [...] guising the fact th[...] uation is very s[...] cause the German[...] eight miles in fiv[...] they still have [...] fresh reserves wh[...] into the battle, a[...] ion of high auth[...] it is known whe[...] to be used the s[...] anxious.

The transport [...] reserves is wor[...] there are plenty [...] advance, with e[...] the enemy, it w[...]

THREE [...]

Aside from th[...] of crushing the [...] the enemy has[...] channel ports [...] tish and French[...] ture of Amiens [...] serves can no[...] is impossible [...] serves at the [...] Crown Prince [...] been touched [...] German atta[...] was not a [...] an enemy [...] known to b[...] was no def[...]

[...] really great drive was impending.

The Germans deserve every credit for the secret manner in which they brought up their reserves during the night before the attack, and two hours of artillery and trench mortar fire effectively downed the wire.

On the first day of the assault, the Crown Prince's army advanced twelve miles, over-running the French lines and crossing the Aisne in an effort to cut the Paris-Chalons railway and to deepen the salient.

THE AMERICAN SUCCESS.

Considerable success attended his efforts in the centre, but he was frustrated on the flanks. It is not fair to blame the Allied command for the reverse. It was the outcome of an unfavourable strategical situation, carried out with a numerically superior enemy force. We cannot have adequate reserves at all times at all threatened points, which would be methodical in preventing initial German success.

The American attack at Cantigny has caused considerable favourable comment by the Allied military authorities. It was extremely well conducted and can be all the more applauded because the Americans not only captured the village but held it.

It is easy enough for troops to capture a place, but it is hard for them to consolidate it. The attack above shows high class training, discipline and fighting quality of troops.

GERMANS HAVE REACHED MARNE ON A TEN MILE FRONT

Enemy Claims to Have Captured 45,000 Prisoners and 400 Guns

Canadian Press:

LONDON, June 1.—The enemy have reached the Marne on a ten mile front. The Germans claim to have so far taken forty-five thousand prisoners and four hundred guns. Large masses of enemy reserves still remain in the north.

The Germans have begun a violent offensive on the west wing and have advanced five miles. Headquarters is confident that the battle will soon turn in favour of the Allies.

GIRLS WANTED
Apply Canadian Chicle Co.
6d. 126

V.C. COLONEL FOUND DRIVING DELIVERY RIG

Great War Veterans Will Look Into Case of Officer at Brandon.

WINNIPEG, June 1. — The Great War Veterans' Association will investigate the case of Lieut.-Col. William D. Wallace, returned officer and Victoria Cross hero, who has been discovered in Brandon driving a rig as a means of livelihood.

One luxury that is actually an economy is Salada Tea. It yields many more cups than ordinary tea and, besides has that unique, delicious flavour.

WE CAN RESTORE

Your seeing power to the normal state by fitting you correctly with glasses. You owe it to yourself not to suffer from impaired vision—See Dr. Lacey, 410 George Street.

Fisher's Saturday Specials

Choice Dairy Butter	44c
5 lb. Lots	43c
Oleomargarine	37c
5 lb. Lots	35c

ALLIES WERE OUTNUMBERED

The French Put Up a Gallant Fight Against Overwhelming Odds—Artillery Out of the Fighting

HOLDING THE LINE

(Henry Wood—United Press)

WITH THE FRENCH ARMIES ON THE AISNE FRONT, June 1st. —The German advance on this front has been so rapid that at present the artillery is playing a comparatively miner role in the battle Rifles, machine guns and trench motars constitute their main offensive arms.

A few small detachments of the enemy are reported to have reached the Marne near Chartevas, but his main force is still on the plateau above Chateau Thierry, which descends abruptly by sharpe sloped hills to the river edge.

Following the capture of Fere-En-Tardenois, the Germans were able to advance with great rapidity under cover of the heavy forests south of that place although the battle was raging desperatedly on the plateau.

Infantry Action.

The Germans having advanced so rapidly they were unable to bring up any guns except their light artillery. Thus, the wounded which passed, were suffering almost invariably from bullet wounds.

Returning from the vantage point where I had seen the fighting on the wooded slopes of the plateau, I encountered French infantry men who stolidly took up their positions in houses and sheltered nooks, resting while the occasion offered.

Long lines of infantry mule drawn machines guns and ammunition wagons were held ready to rush up and throw weight in the path of the boches.

Withstood the Shock

Here, I also met standing in the middle of a road and surrounded by his staff, a famous French General. His troops who had been fighting on the plateau had withstood without a single break in their front, the German advance clear from the Chemin-des-Dames.

Numerically Superior

This General who had just returned from firing line declared that although the Germans were numerically superior—to the extent of at least four to one—his troops were falling back without haste with supreme readiness the moment the order might be given to put up a determined stand. Ascending the sharpe sloped hills leading to the plateau from the south I found sunny orchards, vineyards and fields dotted with guns who were cooly and methodically installing their deadly 75s, glancing up occasionally, to see if the moment had arrived when they should open fire on the Germans in support of the infantry below

But the sunset found the greatly outnumbered poilus on the north of the plateau still keeping back the foe.

During the first day of the German drive, I learned several battalions of French surrounded in the forest of Pinon (then on the extreme left allied line) decide to fight to the finish.

Had to Surrender.

They immediately sent a carrier pigeon announcing their decision to the French commander. He sent back an air plane which dropped an encouraging message.

Throughout Monday and Tuesday the encircled troops held out reporting regularly by pigeons to their commander who replied as regularly by airplane until 6.30 Tuesday, when the last pigeon to arrive carried a message announcing that the three battalions remaining had no more ammunitions and had been obliged to surrender.

NOTICE TO PACKAGE DEPARTMENT EMPLOYEES.

THE PACKAGE DEPARTMENT WILL BEGIN OPERATIONS ON MONDAY, JUNE 3RD. THIS DEPARTMENT WILL RUN NINE HOURS.

The Quaker Oats Company

2d-126-2355.

THE PRESS COMMENT

London Press Are Hopeful of the Situation—A Chance For Strategy

CRISIS NOT OVER

Canadian Press:

LONDON, June 1.—The gravity of the news from the western front is emphasized in this morning's newspapers which comment anxiously on the situation. Although they express hopefulness as to the final outcome, the Daily News says the statement given last night by a military authority to the Associated Press, in which the situation was depicted as a very serious one, is disquieting since it must be accepted as reliable. This newspaper, however, encourages the view that the situation is no wise past retrieving.

Great Possibilities.

The Daily Telegraph sees great possibilities in the strategic situation. Asserting that anxiety and stress of the last few days are not diminishing, it adds: "It would appear that a second battle of the Marne, of far greater intensity and weight than in 1914 is opening, but in totally different circumstances. The difference, however, is as much to the advantage of the Allies as the enemy.

Confidence Expressed.

Confidence in American help is shown in the comment of several newspapers. The Daily Mail enumerates strong points in favour of the Allies, including the rapid arrival of American troops, which will speedily restore the Allies' preponderance in numbers.

The Americans.

The Times also looks to the day when the arrival of Americans will more than reverse the present proportions.

WAR SUMMARY

(Canadian Press Despatch.)

NEW YORK, June 1.—The Associated Press war summary to-day says:

Hurling the weight of great numbers against the stubbornly resisting French defense north and south of Soissons the German Crown Prince has been unable to make progress on a vital sector of battle line from Noyon to Rheims. In the centre the German detachments have reached the Marne between Chateau Thierry and Dormans, while on the east the Franco-British line stands firm. After a retirement to the line through Blerancourt and Epagny, the French halted and in a series of furious attacks and counter-attacks, have held the enemy forces. West of Soissons too, the Germans have been repulsed with great losses, and for some ten miles south of the town they have not advanced mare than several hundred yards in spite of assault after assault against the French defense.

SMALL GAINS.

The Germans gained near Oulchy Le Chateau and threaten Chateau Thierry, an important railway centre on the Marne, forty-six miles northeast of Paris. In the centre where small enemy forces have advanced southward to the Marne, French tactics in the past few days apparently has been to retire until the line of the Marne, of heroic memory, could be reached. The Allied forces have held the enemy for small gains for three days. North of Amiens the enemy has advanced only ten miles since Sunday. The line eastward through the Champagne to Verdun is not yet affected by the battle on the Aisne front.

IMPORTANT NOTICE TO SONS OF ENGLAND MEMBERS.

LANSDOWNE LODGE NO. 25, SONS OF ENGLAND WILL HOLD THEIR REGULAR MEETING ON MONDAY EVENING, JUNE 3RD. SPECIAL BUSINESS WILL BE BROUGHT UP BEFORE THE MEMBERS AND IT IS DESIRABLE THAT ALL ATTEND.

W. SHINER.
REC. SECRETARY.

DR. YOUNG'S OFFICE HOURS. Graduate of London, Edinburgh and Glasgow. Special attention given to diseases of women and children. Also the heart and skin. Office hours: 2 p.m. to 4 p.m.; 7 p.m. to 9 p.m.; and by appointment. 'Phone 247. Office, 325 Stewart street.

The Evening Examiner

Pages 7-14

PETERBOROUGH, SATURDAY, JUNE 1, 1918

THE GERMANS BOMB CANADIAN HOSPITAL

HUNDREDS KILLED IN LATE GERMAN ATROCITY

The Battle Still Rages On The Western Front

French In Counter Attack Drove Back Masses Of German Troops At Soissons

Several Hundred German Prisoners Taken—The Situation is Serious But the Signs Are Reassuring.

THE OFFICIAL REPORTS

LONDON, June 1.—The German artillery was considerably more active this morning in the sectors of Villers Bretonneux, east of Amiens, and Hebuterne, north of Albert, it is announced officially.

THE STATEMENT FOLLOWS:

A hostile raid was repulsed last night east of Villers Bretonneux. Local fighting has taken place to our advantage at Avellup Wood, north of Albert. Prisoners have been taken by our troops in these encounters. The hostile artillery developed considerable activity early this morning in Villers Bretonneux and Hebuterne sectors and has been active during the night south and west of Lens and in the neighbourhood of Lens.

FRENCH OFFICIAL.

Canadian Press:

PARIS, June 1.—(Official).—The German attack continued during the night with redoubled violence on the western side of the new salient between Soissons and Chateau Thierry. The French made counter-attacks and drove back masses of German troops in the region of Soissons and on the line of Chaudun Vierzy, gaining ground everywhere and taking several hundred prisoners, the War Office announces. Along the northern bank of the Marne the Germans pushed forward advance parties from the northern and the eastern borders of Chateau Thierry as far as Verneuil. On the French right there was sharp fighting on the road between Dormands and Rheims. The situation is unchanged north-west and north of Rheims.

SIGNS RE-ASSURING.

Canadian Press:

PARIS, June 1.—The military critics, says a Havas Agency review to-day, still view the situation as serious, but consider the signs as reassuring. The most important development is regarded as the enemy's attempt to advance westward and push toward Paris, thus, it is considered, revealing the strategic intentions unmistakably. In the first shock of this new push it is pointed out that the Allies were obliged to give ground in some places, but they held their own on the Aisne and Ourcq, and their vigorous attacks are considered a prelude to a stoppage of the enemy advance. At present the most important part of the battlefield is that with Noyon, or the region to the south. It is here that the German rush towards Paris demands undivided attention.

ANOTHER AIR RAID ON PARIS.

PARIS, June 1.—German airmen attempted two air raids on Paris last night. The first was a failure, but on the second occasion bombs were dropped on the capital, with some casualties.

Two Girls Injured By Automobile On Charlotte Street

Two little girls, Marjorie Grey, 263 Charlotte street, and Doris Skinner, 364 Stewart street, were knocked down on Charlotte street, opposite the Robt. Hicks' coal office, last night about 7 o'clock, by an automobile driven by Mabel Noftall, 188 Dalhousie street. The girls started to cross the street, and not noticing the approaching automobile walked against the side of it as it passed. Both were thrown to the ground. Marjorie Grey, 13 years old, was bruised on one arm and has an ankle injured. Her companion, Doris Skinner, 4 years old, was hurt about the head and arms.

Dr. Cameron attended them. Apparently neither was seriously injured.

It is always safe to send a Dominion Express Money Order. Five dollars costs three cents.

AMERICAN CASUALTY LIST CONTAINS NAMES OF SEVENTY-TWO MEN.

Special to the Examiner:

WASHINGTON, June 1.—Gen. Pershing reported seventy-two names on the casualty list to the War Department, divided as follows: Three killed in action, six dead from wounds, ten dead from disease, one dead from airplane accident, seventeen wounded severely, eleven slightly wounded, and nine missing in action.

Important Questions To Be Discussed

It is Proposed to Close Some of the Colleges Throughout Canada

VOLUNTEERS WANTED

(Special to Examiner.)

London, Ont., June 1.—The element of uncertainty occasioned by the discontinuance of the special convention and excursion rates on Canadian railways is having a disconcerting influence in the arrangements for the Presbyterian General Assembly, which convenes at St. Andrew's church, on Wednesday, June 5. Recently requests for statements of intention were sent to the six hundred representatives from all parts of Canada, who were eligible for attendance. Thus far eighty have written stating that they will not be present, while two hundred and thirty have definitely announced their intention of coming to London. Billets are being arraged in advance only for those who give warning but the expectations are that accommodation will be found for all.

ACCOMMODATION OFFERED.

The members of the different denominations are lending their assistance, the assembly officers expressing special appreciation of the action of the Anglican Bishop, who has placed Huron College, with dormitory accommodation for from 40 to 50, at the disposal of the Visiting Commissioners.

While the most vigorous debate is expected to arise from the proposals to mobolize the Presbyterian universities throughout Canada in the interest of war time economy, the most momentous matter for consideration is what is known as the Forward Movement. This scheme is designed to strengthen the church by a process of recruiting both to Presbyterian membership and to the pulpits. A determined effort is likewise urged to the end that more volunteers must be secured for the ministry for mission fields and for deaconship work.

Good Results.

The adoption of such a plan on a scale of the magnitude followed where good results have been obtained in the United States, would require substantial financial backing. The organization to secure the necessary funds will accordingly provide one of the problems.

Though it was proposed some time since to close four of the eight colleges for training ministers during the war other suggestions have since been made that only one of the colleges, either in Montreal or Toronto, be kept in active operation. The attendance continues to fall off because of the war and as a result the claim is made that there are more professors than students in some of the colleges.

BUTTER AND EGGS

1,000 lbs. Choice Dairy Butter at 44c lb.

500 lbs. No. 1 Creamery Butter at 43c lb.

200 lbs. Whey Butter at 43c lb.

Fresh Eggs at 37c dozen.

For sale by Alex. Gordon, Butcher, 461 George Street. 'Phone 34.

3d-128

ATTEMPTS TO DECEIVE

German High Command is Making Every Effort to Conceal Their Real Objective

SHELLING CONTINUES

(By Wm. Phillip Simms—United Press).

WITH THE BRITISH ARMIES IN FRANCE, June 1.—While the armies of the Prussian Crown Prince are thrusting southwards across country traversed in 1914, drunk with the success of the first phase of the battle, the German high command is making every effort to deceive the Allies as to the future turnings of the offensive.

Some prisoners claim one thing, some another. All probably are primed to mislead their captors. Some declare the Rheims offensive is merely secondary, and that the real blow is yet to come. Others say the main thrust is to be toward Ypres.

It is hardly possible that Foch and Haig will fall for such cock-bull stories. Likely enough, they have a good notion of the main plans of the enemy and will act accordingly. Shelling and bombing of Arras in the rear of the lines continue. Poperhinge and the Flemmish battlefields, the Arras sector and the Somme country are principally involved.

Offensive Is Shaping Up On Italian Front

(Special to The Examiner.)

ROME, June 1.—Military critics consider the arrival of General Bohim-Ermolli at Fruili, and the council of war held in Udine under General Borrovic as certain indication that an Austrian offensive is imminent. The Austrians continue massing troops along the Italian front, reinforcements are still arriving from Roumania and Ukrane, and new Turkish contingents are reported. The Italians are fully prepared and the morale of the troops is the highest.

U-BOATS ARE AFTER TRANSPORTS

Submarines Have Bagged Four in a Little Over a Week.

Special to the Examiner:

WASHINGTON, June 1. — The German sinking of the American transport "President Lincoln" and three British transports in little over a week tended to confirm recent reports that the U boats are making a special effort to get troopships.

The Navy Department advices showing that submarines were lying far out, including the vicinity of the Azores, plus the recent British destruction of a super submarine off the Portugal coast, indicates that the U boats are being forced out of their usual patch.

OTTAWA VETERANS NOT BEHIND THE CRITICISM.

Ottawa, June 1. — Colonel D. F. Pidgeon, president of the Ottawa branch of the Great War Veterans' Association, speaking with reference to the statements made regarding the Y.M.C.A. at the provincial convention, said that the Ottawa branch was not a member of the Ontario Association. "We have refused to recognize that association," he said, "consequently the resolutions passed at that convention do not necessarily express our views." He said that on the matter raised regarding the Y. M. C.A. they were non-committal, as the facts were not before them, but in view of what had been said he thought the matter should be in some way investigated for the benefit of the general public and the Y.M.C.A.

PTE. W. JARVIS.

PTE. R. SHERIDAN.

Two Peterborough members of the 93rd Battalion, who have been wounded in action on the Western front.

Germans Still Have Large Number of Reserves to Use In The Present Offensive

The Military Situation is Still Serious and is Likely to Remain So For Some Days—Transport of the Allied Reserve Forces is Working Smoothly

GERMANS HAVE THREE OBJECTIVES

(United Press.)
(By Ed L. Keen.)

LONDON, June 1.—There is no disguising the fact that the military situation is very serious, not only because the Germans advanced twenty-eight miles in five days, but because they still have a large number of fresh reserves which they can break into the battle, according to the opinion of high authorities to-day. Until it is known where these reserves are to be used the situation still remains anxious.

The transport of British and French reserves is working smoothly and there are plenty to check the German advance, with every hope of holding the enemy, it was declared.

THREE OBJECTIVES.

Aside from the main German object of crushing the Anglo-French armies, the enemy has three objectives—the channel ports, separation of the British and French armies and the capture of Amiens and Paris. German reserves can now be used in these. It is impossible to tell which of the reserves at the right and left of the Crown Prince's army have not yet been touched. It is known that the German attack in the Aisne region was not a complete surprise, because an enemy concentration there was known to be in progress, but there was no definite information that a really great drive was impending.

The Germans deserve every credit for the secret manner in which they brought up their reserves during the night before the attack, and two hours of artillery and trench mortar fire effectively downed the wire.

On the first day of the assault, the Crown Prince's army advanced twelve miles, over-running the French lines and crossing the Aisne in an effort to cut the Paris-Chalons railway and to deepen the salient.

THE AMERICAN SUCCESS.

Considerable success attended his efforts in the centre, but he was frustrated on the flanks. It is not fair to blame the Allied command for the reverse. It was the outcome of an unfavourable strategical situation, carried out with a numerically superior enemy force. We cannot have adequate reserves at all times at all threatened points, which would be methodical in preventing initial German success.

The American attack at Cantigny has caused considerable favourable comment by the Allied military authorities. It was extremely well conducted and can be all the more applauded because the Americans not only captured the village but held it.

It is easy enough for troops to capture a place, but it is hard for them to consolidate it. The attack above shows high class training, discipline and fighting quality of troops.

GERMANS HAVE REACHED MARNE ON A TEN MILE FRONT

Enemy Claims to Have Captured 45,000 Prisoners and 400 Guns

Canadian Press:

LONDON, June 1.—The enemy have reached the Marne on a ten mile front. The Germans claim to have so far taken forty-five thousand prisoners and four hundred guns. Large masses of enemy reserves still remain in the north.

The Germans have begun a violent offensive on the west wing and have advanced five miles. Headquarters is confident that the battle will soon turn in favour of the Allies.

GIRLS WANTED

Apply Canadian Chicle Co.

6d. 126

V.C. COLONEL FOUND DRIVING DELIVERY RIG

Great War Veterans Will Look Into Case of Officer at Brandon.

WINNIPEG, June 1. — The Great War Veterans' Association will investigate the case of Lieut.-Col. William D. Wallace, returned officer and Victoria Cross hero, who has been discovered in Brandon driving a rig as a means of livelihood.

One luxury that is actually an economy is Salada Tea. It yields many more cups than ordinary tea and, besides has that unique, delicious flavour.

WE CAN RESTORE

Your seeing power to the normal state by fitting you correctly with glasses. You owe it to yourself not to suffer from impaired vision—See Dr. Lacey, 410 George Street.

Fisher's Saturday Specials

Choice Dairy Butter	44c
5 lb. Lots	43c
Oleomargarine	37c
5 lb. Lots	35c

ALLIES WERE OUTNUMBERED

The French Put Up a Gallant Fight Against Overwhelming Odds—Artillery Out of the Fighting

HOLDING THE LINE

(Henry Wood—United Press)

WITH THE FRENCH ARMIES ON THE AISNE FRONT, June 1st.—The German advance on this front has been so rapid that at present the artillery is playing a comparatively miner role in the battle Rifles, machine guns and trench motars constitute their main offensive arms.

A few small detachments of the enemy are reported to have reached the Marne near Charteaux, but his main force is still on the plateau above Chateau Thierry, which descends abruptly by sharpe sloped hills to the river edge.

Following the capture of Fere-En-Tardenois, the Germans were able to advance with great rapidity under cover of the heavy forests south of that place although the battle was raging desperately on the plateau.

Infantry Action.

The Germans having advanced so rapidly they were unable to bring up any guns except their light artillery. Thus, the wounded which passed, were suffering almost invariably from bullet wounds.

Returning from the vantage point where I had seen the fighting on the wooded slopes of the plateau, I encountered French infantry men who stolidly took up their positions in houses and sheltered nooks, resting while the occasion offered.

Long lines of infantry mule drawn machines guns and ammunition wagons were held ready to rush up and throw weight in the path of the boches.

Withstood the Shock

Here, I also met standing in the middle of a road and surrounded by his staff, a famous French General. His troops who had been fighting on the plateau had withstood without a single break in their front, the German advance clear from the Chemin-des-Dames.

Numerically Superior

This General who had just returned from firing line declared that although the Germans were numerically superior—to the extent of at falling back without haste with supreme readiness the moment the order might be given to put up a determined stand. Ascending the sharpe sloped hills leading to the plateau from the south I found sunny orchards, vineyards and fields dotted with guns who were cooly and methodically installing their deadly 75s, glancing up occasionally, to see if the moment had arrived when they should open fire on the Germans in support of the infantry below.

But the sunset found the greatly outnumbered poilus on the north of the plateau still keeping back the foe.

During the first day of the German drive, I learned several battalions of French surrounded in the forest of Pinon (then on the extreme left allied line) decide to fight to the finish.

Had to Surrender.

They immediately sent a carrier pigeon announcing their decision to the French commander. He sent back an air plane which dropped an encouraging message.

Throughout Monday and Tuesday the encircled troops held out reporting regularly by pigeons to their commander who replied as regularly by airplane until 6.30 Tuesday, when the last pigeon to arrive carried a message announcing that the three battalions remaining had no more ammunitions and had been obliged to surrender.

NOTICE TO PACKAGE DEPARTMENT EMPLOYEES.

THE PACKAGE DEPARTMENT WILL BEGIN OPERATIONS ON MONDAY, JUNE 3RD. THIS DEPARTMENT WILL RUN NINE HOURS.

The Quaker Oats Company

2d-128-2355.

THE PRESS COMMENT

London Press Are Hopeful of the Situation—A Chance For Strategy

CRISIS NOT OVER

Canadian Press:

LONDON, June 1.—The gravity of the news from the western front is emphasized in this morning's newspapers which comment anxiously on the situation. Although they express hopefulness as to the final outcome, the Daily News says the statement given last night by a military authority to the Associated Press, in which the situation was depicted as a very serious one, is disquieting since it must be accepted as reliable. This newspaper, however, encourages the view that the sit uation is no wise past retrieving.

Great Possibilities.

The Daily Telegraph sees great possibilities in the strategic situation. Asserting that anxiety and stress of the last few days are not diminishing, it adds: "It would appear that a second battle of the Marne, of far greater intensity and weight than in 1914 is opening, but in totally different circumstances. The difference, however, is as much to the advantage of the Allies as the enemy.

Confidence Expressed.

Confidence in American help is shown in the comment of several newspapers. The Daily Mail enumerates strong points in favour of the Allies, including the rapid arrival of American troops, which will speedily restore the Allies' preponderance in numbers.

The Americans.

The Times also looks to the day when the arrival of Americans will more than reverse the present proportions.

WAR SUMMARY

(Canadian Press Despatch.)

NEW YORK, June 1.—The Associated Press war summary to-day says:

Hurling the weight of great numbers against the stubbornly resisting French defense north and south of Soissons the German Crown Prince has been unable to make progress on a vital sector of battle line from Noyon to Rheims. In the centre the German detachments have reached the Marne between Chateau Thierry and Dormans, while on the east the Franco-British line stands firm. After a retirement to the line through Blerancourt and Epagny, the French halted and in a series of furious attacks and counter-attacles, have held the enemy forces. West of Soissons too, the Germans have been repulsed with great losses, and for some ten miles south of the town they have not advanced more than several hundred yards in spite of assault after assault against the French defense.

SMALL GAINS.

The Germans gained near Oulchy Le Chateau and threaten Chateau Thierry, an important railway centre on the Marne, forty-six miles north-east of Paris. In the centre where small enemy forces have advanced southward to the Marne, French tactics in the past few days apparently has been to retire until the line of the Marne, of heroic memory, could be reached. The Allied forces have held the enemy for small gains for three days. North of Amiens the enemy has advanced only ten miles since Sunday. The line eastward through the Champagne to Verdun is not yet affected by the battle on the Aisne front.

IMPORTANT NOTICE TO SONS OF ENGLAND MEMBERS.

LANSDOWNE LODGE NO. 25, SONS OF ENGLAND WILL HOLD THEIR REGULAR MEETING ON MONDAY EVENING, JUNE 3RD. SPECIAL BUSINESS WILL BE BROUGHT UP BEFORE THE MEMBERS AND IT IS DESIRABLE THAT ALL ATTEND.

W. SHINER,
REC. SECRETARY.

Evening Examiner

Phones—Editorial 1661, Business Office 1659 Private Branch Exchange to all Departments.

The Examiner is a member of the Audit Bureau of Circulations.

The Daily Examiner, published every lawful evening by the Peterborough Examiner, Limited, Office, 419 George St.

The Weekly Examiner, published Thursday morning.

The subscription price of the Daily Examiner is $4.00 per annum; that of The Weekly, $1.50.

U. S. REPRESENTATIVES.

Chicago, Ill.—W. H. Stockwell, 429 Peoples' Gas Building.

New York.—Chas. B. Miller, 225 Fifth Avenue.

Advertising rates on application.

E. M. Glover, Managing Director.

CIRCULATION RETURNS

Week Ending May 25, 1918.

Monday	5,775	Thursday	5,750
Tuesday	5,765	Friday	
Wednesday	5,750	Saturday	5,800

Total for week 28,840

DAILY AVERAGE 5768

Daily average for April, 1918 5753

The Daily Examiner is a member of the Audit Bureau of Circulations and all books and circulation records are audited by the Bureau's officials.

SWORN TO AND GUARANTEED

"Peterborough Presents Possibilities Unsurpassed."

SATURDAY, JUNE 1ST, 1918.

NATIONA REGISTRATION.

Registering under the Military Service Act and registering under the National Service Registration are two entirely separate things. The repetition of this explanation may be wearisome to such of our readers as have grasped the distinction, but so many questions are being asked the Examiner in regard to the tow matters that it seems as if a daily reminder is necessary.

In the first place, every man and woman, sixteen years old and upwards must register for national service on June 23 or the week preceding that date. Definite information as to the places where citizens may register will be given in a short time. The main point to remember is that registration is compulsory for every resident in Canada who has reached the age of sixteen years, and that this registration has no connection whatever with the Military Service Act.

AN EASTERN ATTACK.

The suggestion that the Allies should strike a blow at the Central Empires in the Eastern theatre of war, as advocated by George Roussos, the Greek Minister to the United States, is an interesting one. Dr. Roussos is firmly of the opinion that the Western front is a virtual fortress, where the constant slaughter of men and the firing of tons of ammunition are of no avail in deciding the issue. On the other hand, the East he points out is the weak line in the Teuton chain, as the Central Empires have only half a million men on the Salonica front, of which only about four divisions are German, while the Allies have already an army of 700,000 British, French, Italians and Greeks, while the rapid mobilization of Greece would bring the Allies' strength in the Balkans to one million men. Dr. Roussos' theory is that a shrewd blow struck at Laibach and Vienna would shatter Germany's dream of a "mittel Europe," and would bring the dual monarchy to its knees. There have been many advocates of such an enterprise in Great Britain, but the majority of leaders have contended, and their counsel has prevailed, that the Western front is the principal and all important one, and that the war must be won there.

AN HISTORIC EVENT.

It is to be hoped that the people of Peterboro will take part in the ceremonies in connection with the formal opening of the Trent Canal from Lake Simcoe to the Bay of Quinte, on Thursday next, with a willingness that the importance of the occasion warrants. That the inland waterway which was commenced many years ago, has now been completed over the greater part of its length, should be a matter for rejoicing on the part of Peterboro's citizens, for the event means much to this city. The visit of Hon. Dr. Reid to Peterboro over the canal, is an historic event, and it is fitting that it should be marked by a demonstration on the part of the municipalities along the canal, of which Peterboro is by far the most important.

It is the desire of the Mayor and Council that citizens generally shall recognize the occasion by decorating their premises. The opening of the southern portion of the canal is another milestone in Peterboro's history and should be commemorated in a suitable manner.

UNITED IN SORROW.

Many a housewife who pays fifty cents and upwards for a pound of butter says in her haste that this is the farmer's golden age, and she envies the man of the plow wickedly and without measure, says the Toronto Globe. At the same moment it is possible that her husband is experiencing some disillusions which will modify his views for years to come. Catching the super-production fever, he is gardening at home or on his club's farm as he never did before. In the physical sense alone he has learned some of the sorenesses and monotony of muscular labour. A half-day with a hoe raises blisters and a weariness that brings mystifying silence to his tongue.

Before he has recovered he encounters some of the discouragements of his new avocation. On paper his adventures should bring abundant return for the investment of money and labour. But the seed catalogue and the prospectus take no account of the adversities ahead. Could every crop yield one hundred per cent. of expectations there would be no need of a Food Controller. There is, for example, the delay in spring rains, which gives things a bad start, from which they may not recover. Then come the thousand and one pests that fly or crawl or burrow. The apple trees are a mass of bloom, but the club man learns that the blooms will mean nothing if the poison is not sprayed on them several times to kill some bug he never heard of before. The potatoes, he learns, face a deluge of bugs, which must be taken on the right day, or they, too, will fall as a crop. Even the tomato plants need a bug-icide when planted or they will be nipped off by some strange crawling creature.

So the club man or the home gardener is entering a new world these days. It is a world of uncertainties compared with the salary that comes regularly and undiminished each week. The farmer gambles with nature for his reward. He matches his skill against the forces arrayed against him. The city man finds it a transformed business since he left the farm, with new enemies and new ways of overcoming them. The lesson will be full of surprises, but it will be a profitable by-product of the war period if Mr. City Man learns more tolerance for the farmer's viewpoint and understands the troubles of the combat with the forces of nature.

JOHN ROSS ROBERTSON.

"By and by comes Christmas Eve. John Ross Robertson is not at home. No, he is up at the hospital Christmas tree; and he is Santa Claus in a coon skin coat with sleigh-bells jingling and as benign white beard that is a mere apology of a make-up for him. The laughter of the children is the music of his soul. From cot to cot goes the benevolent fakir, handing out gifts and good cheer. And when the snow-flakes drive up and down the street on the north wind, he goes home, hunching under his cap, the burly, lop-sided old benefactor, smoking a long black cigar, and thinking he sees in the face of the clouds or the quiet of his room the joy-faces of little children, made glad by him, and the work which he has made the one grand hobby of a strange temperamental career."

Such is the remarkable pen picture of John Ross Robertson, proprietor of the Toronto Telegram, whose death occurred yesterday, given in Augustus Bridle's book, "Sons of Canada," and the paragraph quoted, sums in a few words the side of the famous newspaper man by which he will be longest remembered. In the passing away of John Ross Robertson, Canadian journalism loses one of its most outstanding figures, the children of Canada one of their greatest friends and the Canadian national winter game of hockey its father and benefactor. John Ross Robertson has been described as "the most conspicuous example of personal journalism "since the days of Edmund E. Sheppard on Saturday Night," and as "Toronto's most interesting land mark."

His work on behalf of children was Mr. Robertson's chief hobby. The Sick Children's Hospital and the Home on Toronto Island used in the summer months are monuments of the efforts of the philanthropist to carry out the Christ idea among the children.

Among hockey players and followers of the game, John Ross Robertson will be remembered by his interest in the Ontario Hockey Association. It was to that interest that much of the success and progress of the greatest hockey body in the world is due. He was president for a long term, and up to the time of his death was a member of the sub-committee, and he was bitterly opposed to professionalism. Woe betide the unhappy club that had erred if the facts came into the possession of John Ross Robertson, and he dominated the Hockey Association as he did his newspaper.

His passing is a loss to Toronto and a loss to Canada.

EDITORIAL NOTES.

The Kaiser has once more bobbed on the western front. Following his usual custom he will retire from the scene as soon as the allies check the drive.

The Canadians while preparing for a possible assault on their front have found time for a few profitable raids into the Hun trenches.

Sir George Foster says Canadians should wear their clothes for three years. Many a newspaper man would like to, but the police would arrest them.

What is the matter with the Toronto postmastership. Are the politicians blocking the appointment?

A Windsor minister has refused an offer of $200 increase in salary from his congregation. He declined in view of war conditions. Another name for the honour roll.

WHAT OTHER EDITORS SAY

Worth While Assets.

Winnipeg Tribune—John Redmond left only $28,000, an amount less than he inherited.

For many years he was the foremost man of his race in Ireland.

Brains and character were his great assets.

Proudfoot Rapped.

(St. Thomas Journal.)

His own constituents are rapping Mr. Proudfoot, for his wobbly stand in the last federal election. Men who call themselves Liberals but practise Toryism are becoming increasingly unpopular in Canada.

Not a Surprise.

"The Minister of Education and St. Paul's" is the way The Weekly Sun prints it. The Hon. Dr. Cody appears to be surprised that the proposal that he retain the rectorship of St. Paul's is criticized. It would be a surprise were it not.

In the Dry Belt.

(Judge)

Not only the cloven hoof, but the cloven breath as well, seems to have disappeared from our literature.

The Price of Peace.

(Detroit News)

Hunger stories coming out of Austria make it seem possible that the day will arrive soon when Uncle Sam can bribe Austria to leave the central powers by presenting her a barrel of flour, a side of bacon and a ham or two.

But Return Tickets are Scarce

(New York Sun)

Whoever should grow faint hearted ought to come to the front and see the devastation. — The Kaiser, Hindenburg and Ludendorff are planning a number of "personally conducted tours" so that even German lads of seventeen or younger may have a chance to view it.

Stewed Eels for Epicures.

(London Times)

The Thames Conservancy has decided to purchase some two hundred thousand young eels in order to replenish the present diminishing stock. Lord Desborough said the fresh water fish supply had been neglected, but it was hoped to establish an eel farm. Arrangements had already been made with the fisheries board to achieve this object, as eels were a valuable food.

The Why of it.

(The Los Angeles Times)

Some people do not see the force of being asked to save food when some of the substitutes cost more than the original. The fallacy lies in the assumption that the drive of the Food Administration is to save money. Abstention from the use of certain food products is for the purpose of saving them for the use of our fighters and Allies.

A Comforting Thought.

(Regina Leader.)

The next time you fall into the gutter at the corner with a pain at your heart, and the vision of an auto dashing on out of sight it will comfort you to reflect that the law holds the pedestrian has the right of way.

A Hard Slam.

(Toronto Telegram.)

Canadians will know how to sympathize with Americans if the Washington Government fulfills its resolve to close all places of amusement.

Canada's chief place of amusement was closed when prorogation sent the House of Commons away from Ottawa.

A Limit To It.

(New York Sun.)

Germans in Bohemia will find that there is a safety limit to drawing one's belt closer as a means of satisfying the pangs of hunger. After reaching a certain hole in a belt one becomes subject to the ailments which arise from tight lacing.

Honey From Cucumbers.

(Baltimore American.)

A Berlin paper says that the entrance of the United States into the war has brought Germany decided advantages. It is difficult to decide where optimism like this merges into pathos.

Hun Hospital Raiders.

(Philadelphia Record.)

A spy of the enemy caught within the lines is shot. What punishment should or would likely be meted out to such a spy if he walked up to a hospital and deliberately blew up the building and its inmates? Why, indeed, should a spy be any less a spy when he drops from the clouds than when he crawls along the ground?

PIGEON SAVED AVIATORS.

Thrilling Experience of Flight Commander Leckie, D.S.O.

How Flight-Commander R. Leckie, D.S.O., again proved his mettle by the rescue of two aviators from a seaplane, fifty miles from the North Sea coast, after they had been exposed to the buffetings of waves and weather for no less than four days, is modestly told in a letter received by Mr. Robert Leckie, of Toronto, who is proud to be an uncle of the intrepid young birdman.

After telling of the difficulties experienced in fighting Zepps owing to their ability to rise to extreme altitudes, the letter proceeds:

After having been under shell and machine-gun fire for almost an hour, I found myself facing the necessity of making a landing between 50 and 75 miles out at sea to rescue the crew of a land machine which had dropped in the sea through engine trouble. After getting the pilot and passengers aboard my craft, I found it impossible to get off again owing to the rough sea, and the fact that the hull of my "boat" had been struck by shrapnel at a height of 10,000 feet, and was fast making water.

I will not describe the horror of the days that followed, days spent in 'watching waiting' and nights in duty watches. No food at all and water at the rate of one eggcupful each day, until the small allowance gave out, then the muck from the engine radiators. All the while the seaplanes gradually broke up. Also we were compelled to bale incessantly to keep afloat. During this time our base was quite unaware of our fate, though patrols were sent out searching for us.

"As you may know most long distance patrol seaplanes carry homing pigeons aboard. I had four of them with me, and it is to the splendid endurance of one of these birds that six men to-day owe their lives. On Wednesday I released a pigeon, carrying a message to the base giving our position and cause of trouble. On Thursday a second bird was released carrying a similar message. On Friday morning a third bird was sent, and knowing that we could not last much longer, our remaining pigeon was released on Friday afternoon carrying an S.O.S. signal.

"The first three pigeons failed to reach England, but the fourth was a winner. He failed to reach his loft, it is true, but reaching the English coast about twenty miles north of our base, almost instinctively it would seem, picked out a coast guard station and fluttering into the court yard fell dead from exhaustion. At the cost of his own life he delivered his message and thus saved ours — we were picked up by H.M.S. —— the next day."

Chaos In Eastern Siberia.

An international situation to which it would be hard to find an historic parallel, exists in Eastern Asia. The titular government of Russia is not the government of three-fourths of the territory of the republic. Leaving out of sight the Finns and the little Russians who have set up for themselves; Poland that is under the heel of Germany; the Esths, the Letts and the Lithuanians who are marked for German absorption, and the somewhat shadowy state organizations which are feebly asserting themselves in the Caucasus and the Khanates, there is the vast stretch of Siberia, in the settled part of which the authority of the Government at Petrograd manifests itself, through its Bolsevik adherents, mainly in the form of murder and pillage. The Government is denied recognition equally by the appointees of its predecessor in Eastern Asia, and by Russia's neighbors there. Its suppression of the Russian Ministers at Pekin and Tokio and of the director-general of the Chinese Eastern Railway at Harbin has been treated as so much waste paper by all immediately concerned. In the Russian sphere of influence traversed by the railway in Northern Manchuria where China has resumed an authority long held in abeyance, a disposition to co-operate with the discredited officials of the Petrograd Government and with the much dreaded Japanese became quickly apparent when the whole social and administrative fabric was threatened with utter collapse.—John Foord, in Asia Magazine.

WANTED

WANTED.
SHELL OPERATORS, FINISH, TURN. APPLY HENRY HOPE & SONS. 3d-127-2389

WANTED—SMALL POWER BENCH DRILL, —half-inch capacity. Must be in good condition. Apply Examiner Office. dtf-81

WANTED TO RENT — SMALL house with all modern conveniences, west side preferred. Write box 2435 Examiner. 3d-128-2435

WANTED — EXPERIENCED STENographer. Apply box 2399 Examiner. 2d-127-2399

PLAIN SEWING AT HOME — children's dresses. Apply 468 Stewart. 3d-127-2394

WANTED TO RENT—FURNISHED cottage at Chemong, for month of July. Apply Examiner Office. 3d-127-2405

WANTED—A MEDIUM SIZED Refrigeraton. Apply Examiner for address. 3d-126-2361

WORK WANTED — YOUNG MARried man wants employment as janitor or driving delivery rig. Apply Examiner for address. 3d-126-2363

WANTED—A COUPLE TO OCCUpy unfurnished rooms, very central. Apply Examiner for address. 3d-2311

FOR RENT—A NICE APARTMENT; central, gas stove kitchen cabinet, hardwood floors, cool in summer time. Apply Examiner. 6d-124-2318

BOARD WANTED BY MAN — IN south end preferred, east of George street, near the Exhibition grounds. Apply at Examiner for address or write Box 2379 Examiner. 3d126 2379

Dominion Express Foreign Cheques are accepted by Field Cashiers and Paymasters in France for their full face value. There is no better way send money to the boys in the trenches.

TENDERS WANTED

Tenders will be received by the undersigned up to and including the sixth day of June, 1918, for the purchase of the building known as the Peterborough Sandstone Brick Company Factory. The lowest tender or any tender not necessarily accepted.

A. E. DIXON,
397 1-2 George street,
6d-25-27-29-1-3-5. Peterborough.

BOARDERS WANTED

WANTED — BOARDERS. APPLY, 526 Water. 4d-126-2365

WANTED — TWO GENTLEMEN boarders, office hours preferred; central location, conveniences, also phone. Apply Examiner for address. 6d-2109

AGENTS WANTED

$1,000—YOU CAN MAKE IT IN YOUR County with our "7 in 1" Combination Cooker. One salesman banks $368.55 the first month. Another agent sells 17 in the first two hours. Others cleaning up $16.00 daily. No capital necessary. Goods supplied to reliable men on time. Answer this quick to secure territory. Combination Products Co., Foster, Que.

AMAZING SELLER — TABLETS that wash clothes spotlessly clean without rubbing. Promise to solicit orders with ten cents will bring samples for four washings. Make dollar an hour. Bradley's Co., Brantford, Ont. 18d-123-2249

WANTED — BRIGHT, ENERGETIC lady house to house Canvasser to sell latest household patented invention, absolutely new. Every house wants it. $10.00 weakly salary and commission. Must devote whole time. Three references. Wod Map Company, Limited, 36 St. Peter Street, Montreal, Que. 6d-124-1w-23-2306

LOST

LOST — RETURNED SOLDIER'S button, class A No. 24388. Please return to Empress Hotel, reward. 3d-127-2391

LOST—BLACK LADY'S PARASOL, plain handle with silver top. Finder please leave at Examiner Office. Reward. 3d-128-2443

LOST—CHILD'S GOLD CHAIN AND locket set with emeralds and chip diamonds, and two sacred pictures. Finder please return to 208 Pearl ave. and receive reward 1d128 2437

LOST—NEAR HOOPER'S CONFECtionery store on George street, a child's silk bag, containing small change. Returns to Examiner. 3d126 2441

FOR SALE

FOR SALE—FORD TOURING CAR, nearly new. Apply 215 Simcoe St. or phone 1575. 3d-127-2407

HOUSE ON MARGARET AVE. — all conveniences, front and back stairs and mantle, immediate possession. Apply at Examiner for address.

FOR SALE—GOOD BABY CARRIage at reasonable price. Apply 274 Dalhousie Street. 3d-128-2417

FOR SALE—INDIAN SINGLE CYlinder, motor cycle in good running order. Apply 515 Cross St. 3d-128-2416

FOR SALE — THOROUGHBRED Jersey Calf. 565 Roumaine 3d-128-2429

FOR SALE—TOURING CAR. APply 556 Rogers 4d-128-2421

FOR SALE—HOUSEHOLD FURNIture and a Gurney Oxford range, nearly new. Apply 765 Bethune St. 6d-128-1w-23-2430

FOR SALE—GAS STOVE, ALSO 3-ring Gas Plate. 247 Hunter St. 3d-128-2445

MIXED WOOD FOR SALE, SHORT or 4 ft. length. Phone 544, ring 13 28d-118-2073

FOR SALE — ONE PURE BRED Rhode Island Red Rooster, price $2.50. 5 McGill St. 3d-126-2367

FOR SALE—ONE EVENRUDE OUT board motor also six hole range with water front and reservoir and couch. Apply 515 Albert St. 3d-126-2372

FOR SALE—CAMPING OUTFIT IN good condition. Apply Examiner for address. 6d-126-2360

FOR SALE—TENT 12'x12' WITH 6 wall, set 5 lb. computing "Brantford" scales, sugar bin (double) ice cream cabinet, syrup perculator, 3 large white light shades and double wrapping paper cutters. Apply from 6 to 8 p.m., at 555 Bethune street. 3d125 mws 1238

PERSONAL

PRIVATE CLUB
MARRY RICH—HUNDREDS ARE ANXIOUS.
ENCLOSE STAMPED ADDRESSED ENVELOPE TO
E. P. ISHERWOOD,
ISHERWOOD P.O., ONT.

Cottagers and Campers

Can buy supplies from me away cheaper than elsewhere. Furniture, Dishes, Cutlery, Stoves, Tinware, Garden Tools, Saws and other Tools, Lamps, Second-hand Carpets, etc. Big stock of Military Boots at half. Highest price paid for second-hand clothing.

JOSEPH SMITH,
390 Aylmer. Phone 508.

$ 1,600 buys a six-roomed, modern house, good garden, near factories.
$ 2,300 buys a seven-roomed, modern house with furnace, very central, east of Stewart, south of Charlotte.
$3,200 buys a double brick house, modern except furnace, seven rooms in each, west side.

H. J. McCannan
140 Simcoe
PHONES 740—772

FOR SALE

FOR SALE—HOUSE, 339 QUEEN STREET. Apply to D. J. Lundy, 55 Hunter Street. dtf-55-319

WILL SELL REASONABLE SEVENroomed house, all conveniences. Apply at once on premises, 209 Simcoe Street. 6d-124-2294

FOR SALE—CAMP COTTAGE SITuated on canal north of Smith St.; easy walking distance; good road for driving. Apply 639 George St. 3d126 2381

FOR SALE — NEW HOUSE, SIX rooms, attic and summer kitchen, with garden, close to factories, immediate possession $1,300, $200 down, balance arranged. Apply Park and McGill St. 3d-127-2396

FOR SALE—NEW MODERN HOUSE —never been occupied, immediate possession, has hardwood floors, a large verandah, with good view of the river. Corner lot, on Chester street; south end, close to car line. Price $3100; small cash payment down; easy monthly payments on balance. Apply Box 2376 Examiner Office. 6d126 2376

TWO SMALL HOUSES SOUTH AND one in north end, on terms of $100.00 down and $10 monthly.

GOOD BUSINESS MAN'S HOME — within 5 blocks of the post office; must be sold; immediate possession. Hot water heating, etc.

THREE HOUSES TO LET.
Peterborough Realty Co.
124 Hunter St. Phone 242

For Immediate Sale

One lot, 75 x 300, with a good frame house and one corner lot. The corner lot, adjoining the above, is a rare general store or suburban home site. Dyerson Ritchie (600 Stewart St. Tel. 26) is selling at half the real value because he must leave the city. See him and see the property. 1d

TO RENT

FURNISHED APARTMENT TO rent—All conveniences and very central. Phone 1969. 3d-127-2403

TO LET — FURNISHED ROOMS with all conveniences. Apply 252 Charlotte St., city. 6d128 2438

TO RENT—FURNISHED FLAT — ground floor. Apply evenings to Suite 2, Stevens Apts., 631 George street. 3d126 2377

SMALL FURNISHED HOUSE FOR rent—during July and August. Apply box 2400. 3d-127-2400

TO RENT — TWO UNFURNISHED rooms, all conveniences. Apply 190 Perry St. 3d-127-2393

TO RENT — UNFURNISHED rooms for light housekeeping. Apply 265 Park Street. 3d-127-2409

TO RENT — FOR LIGHT HOUSE keeping, furnished rooms, 156 Macdonald. 3d-127-2412

TO RENT—WAREROOMS IN GRAND CENtral, formerly occupied by Mr. John Edgar, immediate possession. Apply 457 George St. dtf-110

TO RENT—FURNISHED COTTAGE near Burleigh Falls, on Stoney Lake. Phone 1766 evenings. 2d-127-2377

HOUSE TO LET — CONVENIENT to Bonner Worth Co. Apply 331 McDonnell St. 3d-128-2434

TO RENT — 219 CARLISLE AVENue; six rooms; three piece bath; light, large garden. Moderate rent. 3d126 2378

TO RENT — FURNISHED ROOM, five minutes walk from Quaker Oats. Apply Examiner for address 3d-126-2362

TO RENT—FURNISHED ROOMS, with light house-keeping, conveniences if required. 273 Dalhousie 6d-123-2240

SMALL COTTAGE TO RENT — Brownton and one in East City. Phone 1262 all forenoon till 2.30 afternoon and 6 to 7 evenings. 190 Stewart. 3d-127-2395

SITUATIONS VACANT

YOU CAN MAKE GOOD MONEY AT home, inside of two weeks, by our New Profit Plan. No canvassing. Write American Show Card School, Toronto. m s ta-106

THE WANTS WILL HELP.

What do you want most? Would you be glad of the chance to rent a room or two to congenial people? Would you like to secure a more profitable position where the chances for advancement are more certain? Would you like to dispose of household property or realty at a fair price? Would you like to locate a business partner? These are but a few of the score or more questions that may be asked and answered through the Want Columns of the Examiner. Those who wish to rent rooms are put in touch with those who have rooms to rent. Business partners are located, realty is bought and sold, employes and employers are brought together, buyers and sellers meet each day as a result of the little Want Ads that have come to play such an important part in modern business.

For Sale

7-roomed house on Stewart St. $2,200
6-roomed house with attic on Bethune St., above London St. ... $2,200
6-roomed house on Edinburgh $2,300
6-roomed house on Perry St. $2,400
7-roomed house on Romaine St. $2,500
House and General Grocery Store to Rent on Wolfe St.

T. WALKER & CO.
377 Park Street Phone 1002

House Wanted to Rent

Wanted for a client—by August 1st —A first class Modern House in good locality, west end—north of Charlotte and south of Elm Sts. For right class of House—my Client—will pay up to $50 per month—and will take lease for 1, 2 or 5 years. House must be thoroughly modern and have garage.

Apply to
W. C. AUSTIN
163 HUNTER PETERBORO

HOUSES FOR SALE

632 George street—Modern, adjoining residence of V. Eastwood.
558 and 560 Water Street—Modern, except furnace.
320 Maitland Avenue—except furnace.
116 Gladstone Avenue—except furnace.
21 Park Street—convenient to factories and cars.
Also a square piano by Haines, N.Y., in A1 condition—a bargain.
All the above properties are convenient to street cars, are in good state of repair and will be sold on easy terms.—Apply

R. W. REID
560 WATER STREET

HELP WANTED—MALE

WANTED—SMART BOY — STEADY work, Apply to Colonial Weaving Co., Ltd. 3d128 2440

WANTED—UNION PAINTERS 55c per hour, extra for good men. Apply Alex Heron, 304 Brock Street. 3d-128-2426

WANTED — SALESMAN, WHOLE or part time, to sell temperance beverages to city, town and country trade. Elk Product Co., Toronto. 10d-126-2330

SALESMAN WANTED — TO SELL our complete policy to both men and women. It covers all sicknesses and all accidents; pays for first week of sickness without extra premium charge and many other valuable benefits not found in other policies. Premium at the rate of $1.00 per month. Over $138,000 in bonds deposited with the Dominion Government for protection of our policy holders. Good opportunities for live men. H. J. King, Vice-President, Merchants Casualty Company, Royal Bank Building, Toronto. 15d-115-1982

HELP WANTED—Female

GIRLS WANTED.
APPLY CANADIAN CHICLE CO. 28d-125

MAID WANTED — APPLY 296 Stewart Street. 3d-126-2369

WANTED — A HOUSEKEEPER on the farm, about 6 miles from city. No children. Apply Box 2416. 6d-127-2416

RESPECTABLE MARRIED WOman, requires work by the day. Address box 2424 Examiner Office. 3d-128-2424

WOMAN TO WORK BY DAY, steady work. Apply Examiner for address. 2d-127-2390

EXPERIENCED COOK WANTED—also maids, good wages. Apply Nicholl's Hospital 6d-123-2250

HOUSE-KEEPER WNATED — BY farmer near Bailieboro, nothing but housework, small family. Apply box 5 Bailieboro. 6d-123-1w-22-2233

GENERAL HOUSEMAID WANTED —for family of three, good home for intelligent girl. Address box 921 Examiner Office. 6dd-126-2382

WANTED — YOUNG GIRL FROM 14-16 years old, to take care of children, wages $4.50 a week with board. Apply W. J. Haggis, 382 George St. 3d-126-2373

PLAIN COOK WANTED—WHERE another maid is kept. Has some housework. Thirty dollars a month to start. Dresses and aprons furnished. Mrs. Campbell Humphrey 21 Poplar Plains Rd., Toronto. 6d-125-2379

High Quality
SEED CORN
For Sale at
The Peterboro Creamery
377 Aylmer St. Phone 650

Headlights on Eastern Rails

JACK HARTNEY.

TOM TURNER.

ART CHARLEBOIS.

Showing how the name of noteworthy engineers is being painted on the insignia of C. P. R. locomotives.

NO new policy undertaken of recent years by the C. P. R. has received such widespread expression of approval as that of naming passenger locomotives after the engineers, who by reason of their fine service or deeds of exceptional heroism have earned special distinction at the hands of their Company. If the engineers themselves are pleased, still more so is the general public, which realizes that an admirable system has been discovered for paying due tribute to a splendid race of men who have hitherto hid their lights under a bushel. The C. P. R. is displaying these names in no nigardly fashion. They are incorporated on the newly adopted insignia of the railway—a circular band enclosing a beaver mounted shield on which is painted a Maple Leaf. The name of the engineer is shown in letters of gold upon a blue ground, while the green leaf, the white shield and the brown beaver afford a color combination exceedingly striking and effective. This insignia is painted under the windows of the engineer's cab, the most conspicuous, and at the same time most appropriate position that could have been selected.

Jack Hartney, who runs the President's engine when the head of the great system leaves Montreal for the West, has such skill in starting a train that the passengers would not know it is in motion unless they looked out of the window.

Arthur Charlebois has been forty-two years in railway service, and comes of a family of engineers—his father, Pierre Charlebois, having been the eldest conductor in Canada when he died. The tradition is being kept up for he has a son a fireman on the C. P. R. to-day. Arthur Charlebois was one of the founders of the Brotherhood of Locomotive Engineers in Montreal.

Tom Turner is well known and exceedingly popular at North Bay. He has been in railway life since 1882, when he worked with an extra gang on the Brockville, Ottawa and Canada Central Railways. In 1887 he was promoted to locomotive engineer, and in 1888 to run out of North Bay, where he is still running.

The following is the first list of engineers on Eastern Lines who have been selected for the honor of having their names painted on a locomotive:

President's engine 2038, Jack Hartney.
St. Stephen-Edmundston, Jim Foster, Harry Saunders, Alec. McQuarrie.
Mattawamkeag-Moosehead Sub., Ed. Cooney.

Newport Sub., Geo. Magowon.	MacTier Sub., Jack Douglas.
Sherbrooke Sub., Bill Stapleton.	Brooks Sub., Hero Wilson.
Three Rivers Sub., Harry Leclerc.	Galt Sub., Jack Mains.
Ste. Agathe Sub., Bill Singleton.	Windsor Sub., Geo. Blencoe.
Montreal,	North Bay Sub., Geo. Leach.
Point Fortune, Art. Charlebois.	Parry Sound Sub., Frank Reynolds.
St. John Sub., Cahrlie Lamoureux.	Cartier Sub., Tom Turner.
Chalk River Sub., Mine Charrier.	Nemegos Sub., Bill McAdam.
WinchesterSub.,Mike Carmody.	Heron Bay Sub., Harry West.
Belleville Sub., Steve O'Hara.	White River Sub., Jim Rose.
Oshawa Sub., Billy Burnett.	Nipigon Sub., Alf. Bilbie.
Peterboro Sub., Ed. Williams.	Havelock Sub., Joe Dorricott.
Port McNicholl Sub., Shiner Rose.	M. & O. Sub., Jack Smith.
Webbwood-Thessalon Sub., Jack Beattie.	

With Other Councils

Kitchener is organizing for a joint Red Cross and Patriotic Fund campaign.

WOMEN WORKERS.

Women wearing overalls are replacing men as milk and bread drivers in Winnipeg, and are said to be "making good."

HOUSES ARE SCARCE.

Owing to the scarcity of houses the Galt Board of Trade is forming a company to provide for the erection of Workingmen's Homes.

DISCONTINUE GERMAN.

The New York Board of Education voted unanimously to discontinue the teaching of German in the public schools for the duration of the war.

Renew your subscription.

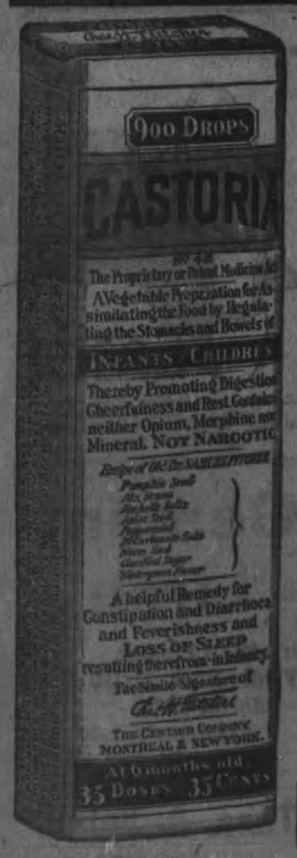

Exact Copy of Wrapper.

CASTORIA
For Infants and Children.
Mothers Know That Genuine Castoria
Always Bears the Signature of
Chas. H. Fletcher.
In Use For Over Thirty Years
CASTORIA
THE CENTAUR COMPANY, NEW YORK CITY.

Letters That Were Taken From Captain von Papen Show Guilt of Prussians

REPEATED declarations of the German Emperor and Hindenburg and Ludendorff that the war was forced upon Germany, and assertions from the same sources that Germany was taken by surprise by the Russian mobilization, attaches particular interest to certain papers taken from Capt. von Papen, late military attache at Washington.

Among the papers which have been published by the British Government in a white book appears a letter from R. von Wild, of the German War Ministry in Berlin, to Capt. von Papen, seeking information regarding the best means of blowing up railroad trains "in the event of a European war." The significant point is that this letter was written March 12th, 1914, about five months before the outbreak of war. This letter says:

"According to newspaper reports several railway trains were blown up by revolutionaries during the troubles in Mexico. In order to form an opinion whether, in the event of an

CAPT. VON PAPEN.

European war, explosions of this kind would have to be reckoned with, it is requested that, if possible, information should be obtained as to how these attacks have been carried out. Were mines and explosives placed on lines which were little guarded, or were the attacks carried out on the train by igniting a charge of dynamite, or by the employment of infernal machines?"

Capt. von Papen, replying from Mexico, where it is now known that he was industriously planting the seeds of German propaganda and establishing connections for Germany to use in the event that she should war upon the United States, did not regard the operations of the Mexican revolutionaries as of any particular value. For, four months later, he wrote from Mexico City:

"I am convinced from personal evidence that all the recent cases of destruction of railway lines by explosion were brought about by burying dynamite under the line itself and then igniting it by an electric current as soon as the train has reached the appointed place. I consider it out of the question that explosions prepared in this way would have to be reckoned with in an European war. They are only possible on lines that are ill-guarded, which, as in this country, often pass for miles through revolutionary districts, and have no protection other than pilot trains. Infernal machines, so far as I know, have never been employed."

Another letter to von Papen from the manager of the Potsdam branch of the Disconto-Gesellschaft, has this postscript:

"P.S.—We have never before seen such preparations for war as are being made at present. German Government stocks fell to-day one per cent. Kind regards,

"R. Mimel."

This letter was regarded as of particular interest by the British compilers of the correspondence in view of its date—July 25th, 1914, while negotiations were still in progress to avoid war.

Negro In Belgian Colors.

A coal-black negro, a citizen of the Belgian Congo, dressed completely in red, propelling a push cart painted yellow, may be seen on the boulevards of Brussels, says Libre Belgique, the Belgian newspapers which the Germans have been unable to suppress. The negro is selling shoe polish. Belgians who still possess shoes take great pleasure in buying from the negro. He is doing a rushing business and will probably continue to do so until it filters through the German's thick cranium that the quality of the shoe polish is not the reason for the negro's popularity with purchasers but because as he perambulates down the boulevards his black visage, red costume and yellow cart represent a living Belgian flag. Then it will be the "Kommandantur" and the cool shade of St. Giles' prison for the black, red and yellow man.

An Ivory Substitute.

Buttons, marbles, trinkets and small toys may be made from the nut of the doom palm, a fine substitute for ivory. The doom nut grows in South America and in Northern Africa. The later variety is by far the most desirable for commercial purposes.

OUR KHAKI SETTLERS

SOLDIERS SEE PROSPERITY AHEAD FOR KAPUSKASING.

Although Veterans Are Unused to Bush Life, They Find the Change Agreeable and the Germans Imprisoned In Neighboring Internment Camp Prove a Source of Entertainment.

THERE is profit and pleasure, labor and loss ahead of the soldier settlers at Kapuskasing, but they only see peace and prosperity ahead. Across the river from the soldier settlement the finest band in Canada played magnificent melodies Sunday afternoon. The bandsmen are interned German musicians, who plan a triumphal tour through the Fatherland when, as they hope, the Kaiser wins his final victory, but the soldier settlers only enjoy the triumphant strains, and pay little heed to the expressed desires of the alien artists.

Seventy returned men are there to-day. Forty-four of them have selected one-hundred acre lots in the township. Five of them are already in their log cabins on the farm sites, and twenty more will be settled this month. They are clearing stumps as rapidly as old-time bush farmers did. White spruce, tamarac, silver birch and balsam is easily removed, but the snaky roots of the Balm of Gilead (white poplar) are hard to pull out. French-Canadian Roman Catholics in this section of the north land regard the last named tree with almost superstitious awe. They will not use this timber for building purposes. They believe it was from a tree of that kind the cross of Calvary was made. The soldier settlers lack superstition. They use the wood without fear of evil result.

One settler, who fought with the Princess Patricias, is the live stock king of the settlement. He has six pigs, twenty-five chickens, and two hundred rabbits, and will soon have horses and oxen. He already figures on $200 profit on his pigs. Since December 10th last his hens have laid an egg a day. He has designs on the vegetable market. If his present plans are successfully carried out he will produce from the virgin soil of his farm this season forty thousand head of cabbage, besides crops of other kinds.

They have no complaints, the soldiers who have settled beside the Kapuskasing. Early discomforts and winter cold have been forgotten since the ice broke on the river. Their cleared lands are almost ready for the plough. Those already settled on their lots labor cheerfully from daylight to dark. They feel they are working for future prosperity, making a place for their children's children.

Those blessed with foresighted vision even see the time when their descendants will boast of their ancestry as proudly as the descendants of the U. E. L. do in older Canada to-day.

Few of the men ever worked in the bush before they went to Kapuskasing. Their wives and families have taken as kindly to it as they. The twenty-year-old daughter of one says she will never return to the city, even if the settlement is not a success and all her kin are driven back to old Ontario. She works as hard as her father works, and he is the oldest man of all there. For twenty years his one ambition has been to own a farm. His dreams are becoming realities at Kapuskasing. He has fought all over the empire, during thirty years of service.

The market for the produce of the soldier settlers is assured. A two-million-dollar pulp mill will be erected in the near future. To operate the plant twenty-eight to thirty thousand horse-power will be generated at the Big Beaver Falls, where the waters of Kapuskasing leap 45 feet in three successive strides. The flow is certain. The river takes its rise in the lake of the same name 75 miles above the settlement. It joins the Mattagami miles below, later links up with the Moose river and then finds entrance to Hudson' Bay by way of James Bay.

The rugged beauty of New Ontario cannot surpass in any place the picture presented where the Kapuskasing flows. The waters to-day are tinged with the stain of the bush. Watching them where they glide above the falls, one is impressed by the deep, rich dark brown flood sliding over the rocks and there breaking into cream-crested billows of beauty. There are 650 interned aliens at Kapuskasing. During the first year of the war, Col. Fred Clarke, who has since won the D.S.O. with the railway troops in Flanders, succeeded in getting them to clear seven hundred acres of land and construct thirty-five miles of Government road. About the time of his giving up that command, Germans joining their brethren there brought a story of great punishment for those Huns who labored for the good of the enemy. Work was abandoned and it seemed that till the end of the war Canada would have to provide all the labor required to keep our interned enemies content.

Peaceful persuasion has induced 50 per cent. of them to do the necessary work of the compound. Germany and Britain have agreed that civilian prisoners of war may volunteer for work of that nature in the vicinity of their place of imprisonment for their own needs and not to benefit their guardians. The Canadian Government is observing that agreement in its treatment of the aliens at Kapuskasing. Their movements are restricted, the guard is strict and few dare to venture a break for freedom, because they fear the miles of bush they must penetrate to win clear.

The bodies of twelve of them who did not die in the bush, lie in a graveyard east of the camp. Those who are left in captivity believe that the day will come when the Kaiser himself will set them free again

Canada's Registration

Its Purpose and Application

CANADA faces the gravest crisis in her history. Four years of war have taken from the Dominion a heavy toll in talent and labor; yet despite the shortage of man power, our Allies still depend on Canada to maintain her own fighting forces at full strength and to increase her exports of food and war materials, so vital to them, and to the successful prosecution of the war.

Every ounce by which Canada can increase her food production and every ounce Canada can save in her food consumption is needed for export to the Allies.

Should the war continue for another year, food cards and a rationing system may have to be instituted. It is the duty of Canada to be prepared for whatever situation circumstances may force upon her.

It is quite probable that before the war is won our Government may have to place restrictions upon the occupations in which men and women may engage. In such an event the Government wishes to be in a position to render all possible assistance in keeping our population usefully and profitably employed.

Registration Day, June 22nd

These conditions point to the necessity of Canada knowing the exact capabilities of her men and women at home.

All persons residing in Canada, male or female; British or alien of 16 years and over, will be required to register on June 22nd and truthfully answer the questions set forth upon the registration card.

It is not the Government's intention to conscript labour in any form, but to assist in directing it wisely, so that every available unit of human energy may be utilized to the best advantage.

The information procured through registration will be used—as an aid to the Military Authorities in procuring the men necessary to maintain "Canada's First Line of Defence"—to mobilize all units of available labor in the Dominion and direct them from less essential to more essential occupations—to establish and intelligently administer a system of food rationing should that become necessary.

Issued by authority of
Canada Registration Board

POPPY AS AN EMBLEM.

Decorates the Graves of Heroes In Flanders Fields.

There is only one real rival to the Maple Leaf as a possible national emblem that could be grown on Flanders Field and be used to make beautiful the graves of the fallen Canadians, and that is the poppy, according to Mr. Percival H. Mitchell, president of the Toronto Horticultural Association.

"In my opinion," said Mr. Mitchell, "nothing should be considered as a national emblem other than the Maple Leaf. We are at present wrapped up in the Maple Leaf, and I do not see any reason why we should ever change it. If we consider a flower which has been introduced into Canada and which through several generations has become a wild flower, why not the poppy? No Canadian who has ever read 'In Flanders Field' will ever look at a poppy again without thinking of the graves in Flanders. Surely there has been sentiment wrapped up in the poppy that, through Col. McCrae's poem, will keep it very close to the hearts of Canadians. Many of the suggested spring flowers would be very lonely looking. If you could have something to carpet the graves like the phlox (subulata) it might be better. You want something that will mass. I am inclined to suggest the ox-eye daisy or black-eyed Susan, and, if those listed are grown, there should be several varieties planted so as to prolong the blooming season. Any flower or flowers selected should have the following points: They should grow under all conditions; they should have a long blooming season and the flower, when out of bloom, should still have some substance to the plant; they should be hardy and perennial; they should be decorative; they should not have been chosen by any other country or state, and they should be typical of Canada."

Mr. Mitchell said it would be difficult to mass the columbine, and that its habitat was the woods and shaded places. He was inclined to speak a good word for the aster and said there were altogether fifty-nine species and a standard form might be found. The bunch-berry seemed to be rather an insignificant little thing for such a purpose, and though it grew far north it might not grow in Flanders, and it would be difficult to get the hepatica and the trillium to grow in the open. Only the columbine and the perennial aster seemed in any way to meet the case and they did not seem very promising as they are mostly short-lived and do not present much of an appearance after the time of inflorescence.

But Mr. Mitchell returned to the Maple Leaf and pointed out that now it is strengthening its traditions more than ever. It has passed through the war. It is on the crests and badges of the battalions and can be worked effectively into design.

The oyster in the stewpan stirred
Attended strictly to his bit
And never said a single word—
And yet see what his finish is!
—Washington Star.

"It seems she did something rather odd—wedded her first love or some such silly thing."

"No. It was far more remarkable—loved her first wedded."—Smart Set.

There was a young fellow named Moss,
Who adopted a "cold cynic" pose.
But one chill winter's day
Jack Frost caught him that way
And he froze in the pose that he chose.
—Puck.

Cooks and Stewards wanted for the Canadian Naval Service.

Cooks, age 18-50, experienced. Pay $1.10 to $1.50 per day and $25.00 separation. Stewards, age 18-50, well educated; pay $1.10 to $1.50 per day and $25.00 separation—under usual conditions. Boy Stewards, age 16-18, well educated, 50c. daily, no separation.

Free Kit, Free Messing and useful service to the Country.

Some vacancies also for seamen and other ratings. Apply 48

Naval Recruiting Officer
103 Bay Street, TORONTO, Ont.
or Naval Recruiting Secretary, 279 Wellington St., Ottawa.

When Salt Was Expensive.

"As cheap as salt," is a common expression even in these days of high prices, but there were times across the line when salt was not any too cheap. Col. W. T. Gregory, the Leamington patriotic worker, possesses a well-preserved document which was a receipt for $520 in gold in payment for 520 pounds of salt. His father was the purchaser in the south in 1864, requiring the salt for the curing of meat—"and it had to be carted from Petersburg," remarked Col. Gregory. "Some people here are complaining about war-time prices, but there were real war-time prices on this continent in those days. What would they say if they had to pay a dollar a pound for salt?"

Hand Motion Picture Camera.

A Polish scientist is the inventor of a motion picture camera which can be carried in the hand and which is operated by compressed air when a button is pressed.

Meerschaum Houses.

Several houses in a Spanish town are built of meerschaum, a coarse variety of which is mined in the neighborhood.

NO CHANGE IN PRICE
SIMPLEX SHOE POLISH
10c
BLACK, TAN, WHITE AND OX BLOOD
HAWES & Co., Toronto

Subscribe for "The Examiner"

These Warm Weather Days—Make Milk Your CHIEF Diet

For Health and Economy—For Children and Grown-Ups

Warm weather demands a change in diet. Health and happiness is related to pure food. Over taxing the stomach in warm weather robs you of energy. Nature urges you to use concentrated foods Chief of these is milk. It is nourishing. It contains all the food elements the active body craves. It is delicious either as a beverage or as a food. It does away with the need for many other foods. It is easily digested and helps to digest other food more readily.

Children especially need more milk in warm weather, for milk nourishes without distressing. Children who drink lots of milk in warm weather keep fit for both school and play. Their growth is encouraged. They are happier--less likely to get peevish.

Another thought—sleeplessness often is only hunger which you can quickly satisfy with a glass of milk. Double your regular milk order for the summer months

Most important of all—use Pure Milk from the Peterboro Milk Products Dairy—milk that is rich in cream, that is scientifically pasteurized and clarified in a most up-to-date dairy, that is delivered to you regularly in time for each morning's breakfast—that costs no more than ordinary milk.

OUR SALESMAN WILL CALL NEXT TRIP IF YOU PHONE 650

Peterboro Milk Products Ltd.

G. A. GILLESPIE, President

376-377 Aylmer Street - - - Phone 650

Good Road Systems Would Connect Peterboro County With Provincial Highway At Whitby

Deputy Minister of Highways Deals With Another Phase of Good Roads System and its Application to Peterborough County—Financial Advantages.

THE ROAD SUPERINTENDENT

Two previous articles by Mr. W. A. McLean, Deputy Minister of Highways, have dealt briefly with the ordinary class of county roads, in which it was shown that the provincial grants for construction and maintenance are substantial; and that no great additional burden is imposed on the county. It was also pointed out, and emphasized that the cost of each mile of road is largely in proportion to the amount of traffic over it. This brings us to the consideration of two additional classes of roads for which still further provision is made, to the advantage of the county, viz.: "Provincial County Roads" and "Suburban Roads."

Provincial County Roads.

Provincial county roads are a class of roads carrying much traffic between cities or other important terminal points. As much of this is urban motor traffic, for which the townships should obtain consideration the provincial grant is raised to 60 per cent. for construction and 60 per cent. for maintenance.

It is only fair to assume that one such road would connect the City of Peterborough with the Provincial Highway at Whitby; and as at present contemplated, we might expect another such road to run easterly from the City of Peterborough across the country thereby taking care of a substanial part of itner-urban traffic. Such roads, carrying much motor traffic, will necessarily require a wider and better road-bed than the average rural highway, in order that they may be reasonably safe and durable. The higher provincial subsidy is therefore provided in order that townships and counties may be relieved of what would be the unfair charge involved in providing for this class of traffic.

Suburban Roads.

Traffic is at a maximum density adjacent to cities. The City of Peterborough occupies an area of 2,822 acres, and has a population of 22,426. If a farm one or two miles distant from a county road is required to contribute to the cost of the county road, it is obviously fair that the area and population comprised in the city should contribute in some degree to the cost of county roads.

In the United States cities are not separated from the county organization in which they are situated, and thus contribute on the basis of assessment to road improvement. In Ontario, where cities upon incorporation automatically become separated from the county, this inequality is overcome by organization for "suburban roads."

Under this plan, a special commission of three members would be formed to deal with county roads immediately adjacent to the City of Peterborough; one representative to be selected by the City, one by the County Council, and the two commissioners so selected choose a third.

It would be the duty of this Board to determine the roads to which the city should contribute; determine the amount to be spent each year, and direct the expenditure. The levy upon the city for construction is limited to one-half mill annually. The total spent each year is subject to the approval of the County Council. It is evident that the city and county are equally represented in the control of this expenditure. The provincial subsidy on the combined expenditure is 40 per cent. for construction, and the city and county 30 per cent. each. For maintenance, the province contributes 20 per cent. and the city and county each 40 per cent. The result of this levy upon the city is that, for heavily travelled roads within the suburban or "Metropolitan" area, expenditure can be doubled at no greater cost to the county than for the ordinary type of county road. The total provincial subsidy is also doubled, as it is based on the combined expenditure of city and county.

The City of Toronto has voluntarily contributed to the county roads of York on this basis since 1910. Other cities, Windsor, Brantford, Hamilton, Kingston and others have organized under recent general legislation. When the County of Peterborough decides to undertake a system of county roads, this is a matter which this Department would immediately take up with the city authorities of Peterborough, and the reasons for this co-operation would be more fully outlined.

Financial Advantages Summarized.

County road systems are, in general, granted a provincial subsidy of 40 per cent. for construction and 20 per cent. for maintenance. In addition, a liimted mileage of more heavily travelled roads would be classed as "Provincial" County Roads, and would receive 60 per cent. for both construction and maintenance. The City of Peterborough would be required to co-operate with the County in developing a limited mileage of "Suburban Roads" carrying heavy traffic immediately adjacent to the City.

The expenditure on which the provincial subsidy is estimated includes all general road construction, bridges, culverts, machinery, gravel pits, and wages of the County Road Superintendent. No charge is made by the Province in connection with services or expenses of engineers of the Highways Department.

The total of grants paid to the end of 1917 to some of the counties which have been operating under the system, are indicative of what the provincial subsidy means:

Wentworth has received	$ 170,246
Peel has received	147,091
Oxford has received	202,848
Lanark has received	76,386
Wellington has received	129,145
Prince Edward has received	107,266
Frontenac has received	66,816
Waterloo has received	74,437
York has received	257,765

The Road Superintendent.

County road work is placed under the direction of a County Road Superintendent, who acts as "manager" for the County Council, and gives all his time to the work. The best type of superintendent is usually a man of good practical ability, energetic, accustomed to handling men and machinery, with an ordinary education and some business ability— a man with the qualifications of a contractor's head foreman. He should be a man who can get work done. The average superintendent in the Province is paid $1,500 a year; of which the Province contributes 40 per cent or $600, so that the cost to the average county would be $900 a year.

The four lowest expenditures made by County Councils last year, with cost of superintendence in each case, were as follows:

County.	Total Expenditure	Superintendence
Victoria	$6,727.59	$ 712.39
Peel	5,517.47	1,230.10
Elgin	5,517.47	937.05
Norfolk	9,685.12	398.30

The Province paid 40 per cent. of the cost of superintendence in each case; so that the cost to the above counties for superintendence would be reduced in Victoria to $427.43; in Peel to $738.06.; in Elgin to $562.23; in Norfolk to $238.98. Victoria, Elgin and Norfolk systems were created in 1917, and were in process of organization. Peel has an old system, and work was largely confined to repair.

Other matters relating to motor vehicle revenue, the advantage of good roads, and the reasons why County Councils are entering upon this work at the present time will be dealt with in a further article.

INCREASE IN PRICE OF GAS TO CONSUMERS IN PETERBOROUGH WILL TAKE EFFECT TO-DAY

Cost of Manufacturing Artificial Gas Has Been Steadily Increasing —Coal is Hard to Get.

EXPLANATORY LETTER

A few days ago it was announced that Peterborough would be visited with another increase in gas rates. The increase will take effect to-day. The letter addressed to City Clerk Armstrong announcing the intention of the Commission is as follows:

Hydro-Electric Power Commission of Ontario, 190 University Avenue, Toronto.

May 22nd, 1918.

L. G. E.

S. A. Armstrong, Esq., City Clerk, Peterborough, Ont.

Dear Sir:—

Re—Gas Rates.

For the past three years, the cost of manufacturing artificial gas has been steadily and rapidly increasing, and in addition to this, supplies of all kinds, including hard and soft coal and gas oil, have been very hard to procure, as well as being of a quality inferior to that which was formerly obtained. These factors have all tended towards less efficient operation and steadily mounting costs, until at the present time, the rates which are being charged to consumers, are entirely inadequate to cover operating expenses and fixed charges.

The Commission has been very loath to request any further increases in price from its customers and has withheld taking action for several months, in the hope that conditions might improve and that it would not be necessary. However, matters have now come to such a stage that it is impossible to continue the manufacture and sale of gas at the present retail prices and it is, therefore, necessary to advise you that the Commission is compelled to put into effect, an increase in the price of gas to $1.75 net per M cu. ft., for all consumers, beginning June 1st.

We feel sure you will understand that this action is taken solely with the object of protecting the Commission from continued heavy financial losses in the operation of its gas plants.

Yours truly,

Hydro-Electric Power Commission of Ontario.

(Sgd.) F. A. GABY,
Chief Engineer.

The Nordheimer Piano

Leads All Others

Quality, Construction, Tone, Durability and Finish

An Aristocrat in the Piano World

Prices and Terms Reasonable

Full Particulars on Application to

Frank Whitehouse

Local Representative

118 Hunter Street - - - Phone 981

LAKEFIELD PERSONALS

LAKEFIELD, June 1.—Mrs. and Miss Hilliard motored into Peterborough on Wednesday and spent the afternoon.

Miss Price is the guest of Mrs. E. R. Tate, at "Bendenis."

Mrs. Edward Gillett, of Cobourg, is visiting her cousin, Mrs. John Bottrell.

Miss Scriver, of Peterborough, is visiting her mother, Mrs. E. L. Scriver.

Mrs. Sherman Hill and Mrs. Melville Crawford spent Friday in Peterborough.

Mr. G. G. Ogilvie and Miss Ogilvie left on Friday morning to attend the graduating exercises at the Western Hospital. Miss Mary Ogilvie is in the graduating class of nurses.

Miss Ida Robson, of Peterborough, arrived home on Thursday to spend the week-end with her mother.

Miss Lottie Smith motored into Peterborough on Wednesday.

Miss Florence Carmichael, of Toronto, was the guest of friends in the village this week.

Mr. Jack Smith, of Peterborough, was a visitor in the village last week.

Mr. J. J. Mahood has completed his course at the Peterborough Business College and has returned home.

Three motor cars with the Grove cricket team, left Lakefield for Port Hope this morning to play the T.C.S. cricket team.

Pte. James Garvey is spending his first leave with his father, Mr. D. Garvey, of Smith.

Rev. Father Garvey, Douro, and W. Garvey, of Calgary, are visiting their uncle Mr. D. Garvey, of Smith.

Mrs. McConkey, who has been in Havelock undergoing an operation for appendicitis, is progressing favourably.

Mrs. Frank Young and Miss Isabella Young of Moose Jaw, are visiting Mr. and Mrs. John Cooper.

BE READY FOR EMERGENCIES.

The best way is to always keep a bottle of Dr. Chase's Syrup of Linseed and Turpentine in the house, ready for emergencies. Then when croup or colds come suddenly they can be promptly cured before they have time to reach an acute and dangerous stage. To meet this requirement we have put the syrup up in family size bottles which contain nearly three times as much as the 25-cent bottle and sell at 50 cents.

AEROPLANES MADE SUCCESSFUL FLYING THIS AFTERNOON.

TORONTO, June 1.—His Excellency the Governor-General visited the aerodrome at Beamsville this afternoon. A flight of ten gift aeroplanes was made from the Leaside Aerodrome (North Toronto) to Beamsville, where they were inspected by His Excellency. The distance, 60 miles, was covered in less than an hour.

SEND a Dominion Express Money Order. Five dollars costs three cents.

Y. M. C. A. Work For Soldiers

That the resolution passed by the G.W.V.A. does not represent the feeling of all returned men is evidenced by the following facts, as furnished by the local Y.M.C.A.:

One returned man who was in the big battles of the Somme and Vimy Ridge said that he received free coffee and that at Vimy the Y.M.C.A. canteen was established at the east side of the Ridge less than two miles from the front line within forty-eight hours after the Ridge had been taken. This is also verified by a letter from the General commanding the Canadians congratulating the Y.M.C.A. officer on his promptness in following up the attack and thanking him for the services rendered. The sports conducted by the Y.M.C.A. were also mentioned, such as baseball, football, volley-ball, tennis, etc., the equipment for which has cost, and is costing, the Y.M.C.A. thousands of dollars. The concerts were free except where it was necessary to rent a French hall, when a slight charge was made.

Another returned man stated that while he had been overcharged at one Y.M.C.A. canteen he realized that this might have occurred through the dishonesty of the man detailed for the duty of serving at the counter, of which the Y.M.C.A. was perhaps ignorant. He said that in spite of this one experience he found the Y.M.C.A. was doing excellent work.

Another returned man who wore four blue chevrons stated that his experience in meeting Y.M.C.A. officers was a helpful one. Still another returned man who figured in the Somme offensive stated emphatically that he was served free coffee in that drive from a Y.M.C.A. stall right up at the front.

These facts are indisputable evidence that the military work of the Association is proving of the greatest value, and each of these returned men stated that the Y.M.C.A. was the soldiers' best friend in France, or expressed the same sentiment.

"It's Confidence That Does It"

New Fruits And Vegetables

DAILY BY EXPRESS

Fancy American Strawberries,
Florida Grape Fruit
Porto Rico Pineapples
Valencia Oranges
Messina Oranges
Large Bunches Bananas
Outdoor Rhubarb
Outdoor Spinach
Outdoor Asparagus
Canadian Cabbage
Leaf Lettuce
New Carrots and Onions
Radishes and Other Greens

Porter S. White Co

SPLENDID ADDRESS IN ST. JAMES' CHURCH BY DR. JESSIE BIRNIE

"The Great Drama of the Life of Napoleon," the splendid address given by Dr. Jessie Birnie in St. James' church last evening, was well attended and the proceeds which will be devoted by the Mothers' Club to patriotic purposes, were gratifying. Mrs. Sargison, president of the club, occupied the chair. In congratulating Dr. Birnie on her address, Mr. Greatrix spoke of the wide reading and study which she must have done to weave so clever, interesting and instructive a speech.

A bright programme was given by Master Ashton Sise, a six year old boy, who rendered a remarkably fine solo, and Miss Florence Emmerson also sang.

AERIAL ATTACK ON ZEEBRUGGE

Powder Magazine is Believed to Have Exploded.

AMSTERDAM, June 1. — A long, heavy aerial attack made on Zeebrugge, at one o'clock Thursday morning. A tremendous crash and concussion felt. It is supposed a magazine exploded.

Insomnia Cured Without Drugs

INTERNAL BATHING RELIEVES THE CAUSE.

If you do not sleep there is always some cause. Don't start dosing with drugs. Nerves can't consume them. Relieve the cause and a good, sound sleep will be the result.

The system cannot be right if the Colon or large intestine is not kept clean, and free from all waste matter. Bathe internally if you want perfect health.

Mr. F. C. Voight, Rapid City, Man., writes: "For several years I suffered from Indigestion, Nervous Debility, Insomnia, and Constipation. Had no appetite, and the doctors did not expect that I would live throughout the winter. Your book interested me. I got a 'J.B.I. Cascade,' and in a few days obtained remarkable results I now sleep and enjoy my meals better than for years before. I regard the 'J.B.I. Cascade' as a God-send to me."

The "J.B.I. Cascade" as a perfected appliance for Internal Bathing invented by Dr. Chas. A. Tyrrell of New York, and has been the means of restoring thousands to perfect health. It is shown and explained by the Warne Drug Co., who will be pleased to give you an interesting book called "The What, The Why, The Way of Internal Bathing," on request. Ask for it.

The Drink With a Smile

Ask For it at

Middleton's Sugar Bowl

Every glass bubbles over with delight. A hundred other special beverages, Ice Cream and Ice Cream Dainties to laugh and linger over. Chocolates Caramels and other home-made Confections and Bon-bons.

Two Sugar Bowl Stores

George St. 200 Hunter St.

First-Class Painters And Paper Hangers Wanted

Hughson Johnstone

DECORATOR

416 WATER ST.

Opp. Post Office

A. E. JONES, Manager

Phone 958w

Even in this era of high prices there are some things that are still cheap. To vertify this, read the ads.

"War-Time Cookery" FREE

Send name and address for new "War-time Cookery" This book contains recipes, chosen by the judges as the best and most practical recipes submitted in our recent cash prize competition. It is intended to assist in the conservation of food and to effect savings in home cooking and baking.

Approved by Canada Food Board

ADDRESS

E. W. Gillett Co. Ltd.

TORONTO, CANADA

ALLIES ADVANCE ON MACEDONIA FRONT

Fifteen Hundred Prisoners Taken and a Large Quantity of Material.

Canadian Press:

LONDON, June 1.—An official communication from Salonika says more than fifteen hundred German and Bulgarian prisoners have been taken, thirty-three of them officers. A large quantity of war material also captured, on the Macedonia front, by the Greeks.

PINEAPPLES

"O, down in old Hiwaii, whar de sweet pineapple grow."

Our shipment of Pines is an exceptionally good one, both in color and size. Order your supplies for preserving and marmalade early.

California Cherries, Kentucky Strawberries, Best Selling Bananas, Florida Grape Fruit.

Tender Green Vegetables, Beans, Cucumbers, Asparagus.

Douros & Gettas

376 George St. Phone 1849

Harken to the Call Of Nature

Get a Brantford Red Bird and know the real joys of a good Bicycle. Call in and see our stock. Full line of Dunlop Tires and Accessories carried in stock at

RIDE A RED BIRD and Save Money

Neolin

Better than Leather

Neolin Soles and Rubber Heels put on. Boots and Shoes repaired.

MODEL ELECTRIC SHOE STORE

196 Simcoe Street.

Cement Lime

Hard Wall Plaster
White Rock Finish
Mortar Color
Plasterer's Hair
Plaster Paris

FOR SALE BY

Thos. A. Rehill

210 Wolfe Stree

Near C.P.R. Station

Phones Office 345; House 1372

The GRESSMAN Company Limited

Store Opens 8.15 a.m. and Closes 5 p.m. Sat. 9.30 p.m.

New Sport Skirts

Well Calculated to Make Girls Yearn for Summery Weather

"WRIGHT" SPORT SKIRTS are ideal in tailoring, material, and style. A pocket here and a button there, but the deft fingers that designed these practical skirts had other ideas than the strict utility of buttons and pockets so these are charmingly pretty. Quite inexpensive, another timely virtue. Here is a short description of just a few of them:

—Skirt of the finest quality gabardine, white with hair stripe of black, biased trimmed belt and pockets, an elegant model, priced at $6.75

—Skirt of white cotton corduroy, cut on plain narrow lines with set-in pockets with pointed flaps, broad belt. A smart sport skirt for the very modest price of $3.95

—Skirt of fine gabardine in white with a check pattern of blue thread. Shirred at top, narrow belt and shirred on pockets. The price is $5.95

Sweaters!

SUMMER SWEATERS are proving themselves indispensable in the wardrobe and through their own attractiveness add much charm to the summer costumes. We have a beautifully varied array in all styles of coats and slip-overs and in the newest and most alluring colorings.

—The popular slip-overs in plain colors and with contrasting stripe trimmings, beautifully knit of finest wool in rose, sea green, saxe, blue and mauve, and priced at ..... $5.95 and $6.95

—Swagger silk and wool coats, smart and easy of line with a certain grace that makes them wholly irresistible. You must see them for yourself to appreciate their beauty and value. All prices.

Smock Middies—So Correct

—Coat middy of white habutai silk, very cool-looking and serviceable and excellent value at $3.25

—White smock middy of good quality middy cloth, long sleeve and new Winter Garden collar, pleated front, price $2.25

—White belted middy with pockets and large collar, long sleeve, a nicely finished blouse. The price is only $1.98

OUR DAILY CALENDAR

If the woman will keep herself heroic, she must keep herself not heroic only but devout likewise. —Kingsley

INCREASED PATRONAGE FOR PETERBORO PUBLIC LIBRARY

Many of the Best Known and Most Prominent Business Men Have Never Been Inside the Four Walls—Fourteen Hundred New Books Are Purchased Annually.

THE REFERENCE LIBRARY

Steadily growing in popularity since its opening in February, 1911, the Public Library constitutes an important asset to the city.

INCREASED PATRONAGE.

At the end of the first year, the report of the Librarian, Mr. Dela Fosse, showed an output of 42,737 books. At the end of the past year the number taken out totalled 56,025, representing an increase of patronage of nearly fifteen thousand. One peculiar feature of the patronage is the fact that many of the best known and most prominent business men in the city have never been inside the library walls. The outside circulation increases perceptibly weekly, and would be even greater if the farmers were alive to the benefits to be gained from the reference library of farm books kept. This department would be extended if the demand were greater.

1400 NEW BOOKS YEARLY.

1400 new books are placed yearly on the shelves, so that Peterboro readers are in touch with, broadly speaking, every publication of any importance on the continent. Mr. F. A. Morris is chairman of the Selective Committee; Mr. A. Mowat, of the Library Board.

REFERENCE LIBRARY.

A new feature of the library is the changing of the old reference room into the Librarian's room.

MR. F. M. DELA FOSSE

Whose work as Librarian has met with a large measure of success.

The reference library is steadily growing in value by the addition of some much needed books. Always courteous and most pleased to help the knowledge-seeker, Mr. Dela Fosse and the assistant librarians, Miss Dorothy Aylmer, B. A., and Miss Genevive Sullyan, all of whom are eminently qualified to assist in any branch of education, are kept very busy with the different visitors, who represent practically every branch of study and activity.

GRATIFYING FEATURE.

One of the most gratifying features, as well as the most important, is the work done by the Library staff to assist the Normal, Collegiate and Public schools pupils of the city.

The reference and general library is also an important branch in education and assistance to the University students and teachers during the holiday season.

READING ROOM POPULAR.

Mr. Dela Fosse spares no effort to make the visitor at the reading room very much at home, but has his own troubles in maintaining absolute silence, which office at times is taken as a personal affront, while it is in reality a necessary and kindly action in the interest of the general public. The reading room is thronged from 9 o'clock in the morning until 10 at night, and is the only place where a percentage of the public ever see a newspaper. The children's library is at all times most popular, while Saturday sees a steady stream of the school children, who remain until 10 o'clock at night.

FEES OF $200.

The public generally is fairly prompt in returning books, and only $200 was collected last year in fees for over time.

CATALOGUING BOOKS.

The books have been re-catulogued this year so that at a moment's notice Mr. Dela Fosse can lay his hands upon any book or reference needed. He has instituted a new feature in the keeping and cataloguing of clippings from the daily papers, through which articles dealing with subjects ranging from "How the Victoria Cross is Won," to "Mother Shipton's Prophecies." By request a full newspaper account of such events as the sinking of the Empress of Ireland, or the outbreak of the war, can be secured from Mr. Dela Fosse.

BUSINESS CENTRE.

The Library is the centre of a great deal of business activities. The Red Cross Headquarters are in the building; the Medical Association holds its monthly meetings down stairs where the medical library is kept. The Board allows meetings of public interest to be held in the building at any time.

ATTRACTIVE SPOT.

As a beauty spot few public institutions can compare with the Library with its well kept grounds and cheerful interior. The staff has a genuine interest in making the place attractive in appearance as well as in service.

REPAIR DEPARTMENT.

Lastly the repair department is a very busy spot. Happily, however, the conscientious person who borrows one books does his best to do as little harm as is possible to the books he takes out.

Battleplane "Ontario," presented by the Government of Ontario, through the Canadian Aviation Fund, to His Majesy's Government, and now operating in France. The machine is known as the Bristol Fighter, 1917, and has a Rolls-Royce engine. It is built by the British and Colonial Aeroplane Company of Bristol, and designed by Captain Barnwell, a pioneer of flying in Scotland. This is one of the most largely used and successful fighting machines at present in operation.

Canadian Hospital Was Demolished By Germans In Recent Bombing Raid

Nurses and Patients Were Caught In a Fiery Furnace—Many Unconscious Forms Were Carried Out.

A DESPERATE SITUATION

Canadian Press:

WITH THE BRITISH ARMY IN FRANCE, June 1.—Early on Thursday morning, when German airmen bombed another hospital, it was a Canadian institution that suffered. The Huns exacted a considerable toll of casualties, including nursing sisters and patients. Among those killed by the explosion or flames was an American medical officer, who was administering an anaesthetic to a British officer in the operating room when that part was blown up. The raid occurred at 12.30 o'clock in the morning.

A LARGE HOSPITAL.

The hospital attacked was a large one. It had been in existence since the early days of the war, and was marked by huge Red Cross signs. The German airmen, working partly by the light of the moon, dropped four bombs near the hospital, and then apparently not able to see exactly where they were hitting, lighted a brilliant flare, which was let fall to illuminate the surroundings. As the place was lighted up by this flare, another bomb or two, which dropped separately, struck a large wing of the hospital. In this wing there were three floors, the bottom one of which was the operating room. On the storey above were the office and patients' rooms, and above them were members of the hospital personnel. A part of the wing was demolished by the terrific explosion, and many unfortunate people were killed and wounded when the building collapsed and burned them.

HAD BETTER LUCK.

Strange to say, those who were on the top floor had better luck than those below them, and several escaped because they fell on the top of the debris. The surgeons were just about to operate on an aviation officer, and an American was standing by with the anaesthetic when the crash came. All those in the room were buried under an avalanche of brick and woodwork. The demolished wing caught fire and burned fiercely, with many victims still pinned in the wreckage. Nothing more awful has occurred in the annals of the hospital service since the war began. Every available person in the neighbourhood was called out to assist in the rescue work, and two fire brigades were called in. With the assistance of ladders and other fire apparatus, the hospital proper was rapidly emptied of patients and personnel. It was a desperate situation. A roaring furnace represented what was left of the big wing. Scores of people worked frenziedly at the flaming mass of twisted timbers in their attempts to reach those entombed, and many unconscious forms were carried out by heroic men, who risked their lives to reach them. The excellent work on the part of the firemen finally resulted in the fire being extinguished, but there were still many people buried in the ruins. There was no hope that they were alive.

HUNDREDS KILLED.

The raid caused the death of hundreds.

Rupture Is Curable

Results Not Influenced by Age or Length of Time Standing, Reports Expert.

Rupture is not a tear or breach in the abdominal wall, as commonly supposed, but it is a stretching or dilation of a natural opening says J. Y. Egan, of Toronto, the noted rupture appliance specialist who will visit Peterborough, Empress Hotel, Thursday, Friday (all day and night) 2 days only, June 6-7.

The "Curatus" as now used and approved will not only retain any case of rupture perfectly, affording immediate comfort, but is intended to assist nature to close the opening in the shortest time known. This appliance has received highest award wherever shown, producing results without harmful injections or other aids. Mr. Egan has testimonials from our own section for inspection. If interested, call; he will be pleased to show you same without charge. See his advertisement.

Valuable Freight Was Destroyed At Niagara Falls

Two Cars Loaded With Automobiles Were Included in the Loss.

Special to the Examiner:

NIAGARA FALLS, June 1. — A spark from a locomotive caused a fire which burned the stock pens in the Grand Trunk eastbound yards here. The pens were completely destroyed, along with about twenty freight cars standing nearby. The cars were nearly all loaded with valuable freight for the eastern states. No cattle were in the pens at the time, though to-day or to-morrow a big consignment of cattle from the West was expected. The value of freight destroyed is hard to estimate, but the loss will reach sixty thousand. Two cars were loaded with automobiles.

THE DAILY EXAMINER

Helps its Advertisers to properly Display their Advertisements.

Real Estate Transactions

Following is a list of the local real estate transactions for the past week:

East half of Lot 30, Plan 41, from James Bushnell to Thomas McGee.

Parts of Lots 30 and 31, Plan 16"A" from David Flynn Estate to Robert Maitland.

Parts of Lots 30 and 31, Plan 16"A" from Robert Maitland to Patrick O'Keefe.

Part of Lot 75, Plan 120, from Patrick O'Keefe to Robert Maitland.

300 Wolfe Street, from Martha A. Sickler to Martha A. and Harmonious Sickler. "Joint tenants."

Part of west half of Lot 20, Plan 20 "A," from Daniel Sedgwick to George Snowden.

Part of west half of Lot 20, Plan 20 "A," from Daniel Sedgwick to Matthew A. Stazicker.

WELL SATISFIED WITH BABY'S OWN TABLETS

Mrs. Edmond Gagne, Tikuape, Que., writes: — "I am well satisfied with Baby's Own Tablets. They are absolutely necessary in homes where there are little children. They cured my baby of constipation and I would not be without them." Thousands of mothers always keep a box of Baby's Own Tablets on hand as a safeguard against constipation, colic, colds, simple fevers or any other of the minor ills of little ones. The Tablets are sold by medicine dealers or by mail at 25 cents a box from The Dr. Williams' Medicine Co., Brockville, Ont.

MONTHS GRACE FOR EATING HOUSES

Prosecutions Will Not Be Instituted Until After July 1st.

OTTAWA, June 1.—The date after which prosecutions were to be instituted against public eating houses for not having secured licenses from the Canada Food Board has been postponed from June 1st to July 1st. The postponement is due to the fact that many eating houses only applied for their licenses at the last moment, and that owing to the congestion there has been some delay in issuing licenses.

CONTRACT LET FOR NEW BUILDING

Structure Will Be Used to Relieve Present Congestion in Ottawa.

Special to the Examiner:

OTTAWA, June 1.—The contract for the new Federal Office building to be erected in Ottawa to relieve the present congestion was awarded yesterday morning to Bate, McMachon and Co., whose tender of $1,969,000 was the lowest. The dimensions of the building will be 200 x 150, and it will be seven stories high.

Changes Are Not Substantiated

Special to the Examiner:

OTTAWA, June 1.—Charges from overseas to the effect that huge quantities of Oliver equipment supplied to Canadian soldiers prior to their departure from the Dominion has been scrapped and left to rot round ordinance depots in England, and that such equipment is still being supplied only to be changed for the Webb equipment when Canadians leave for France, are not substantiated.

ONE OF NATURE'S COMMON TRICKS

Acts just like a wireless message and "ouch" is the answer

Press an electric button and you form a contact with a live wire which rings the bell. When your shoes press against your corn it pushes its sharp roots down upon a sensitive nerve and "ouch" you get a shock of pain.

Instead of trimming your corns, which merely makes them grow, just step into any drug store and ask for a quarter of an ounce of freezone. This will cost very little but is sufficient to remove every hard or soft corn or callus from one's feet. A few drops applied directly upon a tender, aching corn stops the soreness instantly, and soon the corn shrivels up so it lifts right out, root and all, without pain. This drug never inflames or even irritates the surrounding skin.

Ladies' Hair Works

Mrs. M. J. Byrne

695 College St., Toronto

Formerly of the Ladies' Hair Works, Peterborough, will be prepared to fill orders for any kind of Hair Goods or Hair Work. Peterborough orders will receive prompt and careful attention.

Children's Hot Weather Hats

We have, as usual, a large and varied assortment of Children's Headwear, in Straws, Panamas and Wash Hats

Our styles are all smart and becoming, and will please every customer

W. E. LECH — Manufacturing Furrier and Hatter

336 GEORGE STREET — NEAR SIMCOE ST

THE PROGRAMME OF THE METHODIST CONFERENCE TO BE HELD IN LINDSAY

Peterboro' Ministers Will Take Part in the Conference—Interesting Programme Provided.

Following is a programme of the Methodist Church Conference which will be held in Lindsay from June 3rd to the 11th:—

The Stationing Committee will meet at the Queen St. Church on Monday, June 3rd at 8 p.m.

The Statistical Committee will meet at Cambridge St. Church at the same time.

The Theological Union will meet on Tuesday evening at Conference Church; Lecturer Rev. P. H. Neville of Bobcaygeon, on "The Social and Religious ideas of H. G. Wells."

The Ministerial Session will convene at 9 a.m. on Wednesday at the Conference Church.

The General Session will convene on Thursday at 9 a.m.

The Public Evening Sessions will be as follows:—

Wednesday—Educational and Social Service Anniversary to be addressed by Rev. J. W. Graham, D.D. and E. E. Scott.

Thursday—Missionary Anniversary to be addressed by Mrs. T. H. Everson of Oshawa, representing the W. M. S., Inspector J. M. Denyes of Milton, and Rev. W. J. M. Cragg of Japan.

Friday—Reception of probationers into full connexion—Resolution to be moved by Rev. H. S. Spence, B.A. B.D. of Little Britain, and seconded by Rev. J. D. P. Knox of Frankford.

Monday, June 10—Sunday School and Young Peoples Societies Anniversary to be addressed by T. P. Harrison of Cobourg and Rev. J. S. I. Wilson, B.A., B.D., of Oshawa.

Sunday Services

Cambridge St.—Love feast at 9.30 a.m., to be conducted by Rev. E. Farnsworth.

11 a.m.—Sermon by Rev. Trevor H. Davies.

3 p.m.—Sunday School session to be addressed by Wm. Newman and Rev. W. W. Jones S.T.L.

7 p.m.—Sermon by Rev. Capt. John Garbutt, followed by Sacrament of Lord's Supper, administered by Rev. J. P. Wilson, D.D.

Queen St.—11 a.m.—Sermon by Rev E. B. Cooke.

3 p.m.—Sunday School session to be addressed by W. C. Latimer, of Beaverton and Rev. R. T. Richards, B.A.

7 p.m.—Sermon by Rev. W. Elliott.

The pulpits of the Presbyterian and Baptist chuurches and the Salvation Army will be filled by members of the conference.

The election of the General Conference delegation is set for 2 p.m. Friday.

The conference will be entertained on the Havergal plan.

Renew your subscription

GENERAL FOCH WON'T STRIKE BACK UNTIL OCTOBER.

FRENCH EXPERT SAYS UNTIL THAT TIME ALLIES MUST MEET ATTACKS.

Paris, June 1. — The allied counter-blow will come in October, according to Marcel Hutin, the military critic of the Echo de Paris, and one of the few French writers who foretold the possibility of the Aisne attack, which he is now witnessing.

"Next October," writes M. Hutin, who cautions patience, "the Americans will have 1,500,000 men on the western front. Between now and then as Premier Clemenceau so frankly explained, we and our allies must meet all German attacks. We must economize in our reserves and hold the enemy in check, even at the cost of a few miles of ground."

NOTICE TO PACKAGE DEPARTMENT EMPLOYEES.

THE PACKAGE DEPARTMENT WILL BEGIN OPERATIONS ON MONDAY, JUNE 3RD. THIS DEPARTMENT WILL RUN NINE HOURS.

The Quaker Oats Company

2d-126-2355.

GREAT LAKES STEAMSHIP SERVICE.

Canadian Pacific Steamship "Manitoba" now leaves Owen Sound 10.30 p.m. each Monday for Sault Ste. Marie, Port Arthur and Fort William. Steamships "Keewatin" and "Assiniboia" will sail from Port McNicholl Wednesdays and Saturdays commencing June 1st.

Connecting train running through to Port McNicoll will leave Toronto 3 p.m. Saturday, June 1st, and each Wednesday and Saturday thereafter. 94125

New Spring Jewellery

Some of the latest designs for Spring 1918 are shown, as—

FOR LADIES

New Brooches in gold, gold filled and Silver
New Pendants. New Blouse Sets. New Ear Rings
New Wrist Watches

FOR GENTS

New Scarf Pins. New Sleeve Sets. New Waldemar Chains. New Wrist Watches.

SCHNEIDER'S

The Jewelers, George St.

Yes, I Intend To But Not Now

Have YOU any idea what that decision is costing you—even if you live? Of course if you die the cost is much GREATER.

Read the following facts and then decide for yourself:

The premium you would pay for $1,000 of insurance at age 60 WOULD BUY YOU nearly $4,000 of insurance at age 21.

The premium you pay for $1,000 of insurance at age 50 WOULD BUY YOU nearly $2,500 at age 21.

The premium you pay for $1,000 of insurance at age 35 WOULD BUY YOU $1,440 at age 21.

Besides while you may be insurable at age 21 you may not be insurable, AT ANY PRICE, at the other ages mentioned.

The one great fate that touches our lives is the verdict of NOW.

See a Sun Life agent about this.

W. H. HILL, Manager, Central Ontario

Cor. Hunter & Water Sts., Peterboro, Ont.

D. B. MOORE, J. D. CAMERON } Inspectors — PHONE 14

WRIGLEY'S

"Heavy, heavy hangs over your head."

"O, I know what it is, daddy! You hold it too close and I smell it—it's WRIGLEY'S!"

"Righto, sonny—give your appetite and digestion a treat, while you tickle your sweet tooth."

Chew It After Every Meal

The Flavour Lasts!

MADE IN CANADA

Spring Colours And Materials

Embroidery For Distinction and Tucks For Style

NEW YORK, June 1.—Oh, the delightfully, deliciously dainty things one may wear this summer! Along Fifth Avenue the shops fairly dazzle one with frocks and accessories, so simple and bewitching. Each thing one sees on thinks the very loveliest until a glimpse is caught of the

8327
Gray Voile with a Touch of Embroidery.

next one. There are heavenly shades of voile, made into fairy creations with tucks and tucks and tucks, by way of emphasis. There are tucks in the skirt, tucks on the waist and on the sleeves, in fact whenever it is possible to put a tuck! The collar and cuffs may be of filet lace, or baby Irish, for there is a decided turn in favor of this latter trimming. The girdle and perhaps the ribbons at wrist and neck, are of a wonderful contrasting color.

More About Organdy.

When all is said there is nothing more charming for summer days than organdie, crisp and cool. About every other dress is made of this material, or there is a touch of it for the collar, cuffs or sash. Often organdie is combined most effectively with voile or linen, sometimes even gingham is chosen as the comple ment of organdie. It is rather unusual to see a plain organdie, there are so many other kinds. Stripes of varying widths, from the narrowest pin stripe to the quite wide ones ones are favored. There are crossbars and plaids and tiny checks. Here, too, one sees the invasion of gingham, for the quaint old-time patterns of this material are being reproduced in organdies.

Old Colours for New.

Volumes could be written on the combinations of colour and the old-time favourites that are being so widely used to-day. Ever since the Government asked the patriotic women of our country to refrain from the use of khaki, there has been a veritable riot of colours. Flaming rosy pinks, corn-flower blues with that marvellous touch of violet in the blue, greens that seem to have stolen their tints from the April trees, and yellows and tans, and grays and lavenders, by way of contrast to the more intense hues. All white promises to be very smart for summer, as well as black-and-white.

Just a Touch of Embroidery.

If one wishes to be very elegant, one puts just a touch of embroidery one one's very best dress. Of course, the embroidery may, in reality, be beads or braid, but it all comes under the general title of embroidery. On the dress illustrated here, the simple design is on the waist. The dress is of French gray voile, and the design is worked up in white beads and silk of a darker shade of gray. The long lines of the dress are very good, as are the tree-quarter tucked sleeves, and the tucks in th skirt.

Bordered Materials and Flouncings.

The styles this year are o very appropriate for the bordered materials and embroidery flouncings. The short little Eton jackets have straight lower edges, so the narrower flouncings may be used, and the tunics can be made of the wider flouncings. The tight little underskirts and the waist usually match the material of the flouncings chosen. There are bordered voiles and crepes, as well as challis and silks, which are most attractive developed in the simple styles of this year.

Shower For The Soldiers in Lakefield

LAKEFIELD, June 1.

On Thursday afternoon, May 30th, the Soldiers' Comfort Club held a shower for soldiers in the military hospitals in Canada and soldiers overseas. The shower, which was held in the Town Hall, was well attended, and a gratifying number of articles were donated. During the course of the afternoon an attractive musical programme was rendered. Among those who played were: Mrs. E. R. Tate, Miss Edna Braden, Miss E. Griffin, Miss Gwendoline Simpson, and Misses Isabel Bygott and Doreen Johnson.

The following list of articles were donated at the shower:

27 Bars overseas chocolate, 18 small bars chocolate, 5 khaki handkerchiefs, 26 cheesecloth handkerchiefs, 36 packages chewing gum, 1 cake maple sugar, 4 packages cigarettes, 1 package figs, 2 packs playing cards, 2 packages tobacco, 2 tins oxo, 3 tins tobacco, 16 writing pads, 1 box notepaper, 1 overseas writing packet, 4 pkgs. envelopes, 2 tubes tooth paste, 2 tooth brushes, 1 tin talcum powder, 1 shaving brush, 1 match holder, 1 tooth pick holder, 1 ash tray, 32 small cakes palmolive soap, 2 large cakes palmolive soap, 15 small cakes white soap, 8 large cakes soap, 2 boxes soap, 1 box shaving soap, combs, 7 pencils, 14 candles, 7 trench candles, 6 wash cloths, 1 bath towel.

On Saturday these articles were packed and shipped to Mrs. Van Konghuet, Toronto, for distribution.

Won Military Medal.

Another of our local soldier lads has won decoration on the field. Pte. Charles Armstrong has won the Military Medal for distinguished conduct in France. Pte. Armstrong enlisted early in November, 1914, with the 21st Battalion. He has been twice wounded, but is still doing his bit.

THE GRADUATING EXERCISES IN CONNECTION WITH THE NICHOLLS HOSPITAL TRAINING SCHOOL FOR NURSES WILL BE HELD IN THE COLLEGIATE HALL ON TUESDAY EVENING NEXT (4TH INST.), AT 8 O'CLOCK, WHEN A VERY INTERESTING PROGRAMME WILL BE PRESENTED. THE CITIZENS ARE CORDIALLY INVITED TO BE PRESENT.

3d128-2422

CONSERVATORY CONCERT

The Conservatory of Music's annual closing concert at the Grand Opera House last night revealed a general excellence that left a deep impression upon the large audience, and must have brought a very large measure of satisfaction to Mr. Gliddon and his staff and to the students and their friends. It was a highly creditable closing, and the year of study that it presently terminates may surely be regarded as one of the most successful in the history of the Conservatory. One of the most encouraging features of the evening lay in the striking evidences that, despite the war and its uncertainties the musical education of the young folk, the men and women of to-morrow, is apparently not neglected. The first two numbers brought out this welcome and heartening fact, and the rest of the programme emphasized it. The children's chorus and the junior orchestra deserve every commendation for the musical beginnings that have already been made in so many of the little ones. The fresh, sweet voices carried a strong appeal, and the two numbers were sung in a manner that showed the fruits of the first lessons.

The orchestra played clearly and with good precision, shaded their effects nicely and worked up quite a forte for their numbers. Eleven of these young musicians were boys, three clarinets, two cornets and six violins. The presence of more boys than girls in the orchestra was reassuring that at least there are some boys to-day who, with their parents' encouragement, have talents and ambitions that run deeper than the undirected inclinations of the average boy of to-day. The "Gloria" tried the technique of the youngsters and found them readily responsive, accurate, and possessed of the spirit of the music.

Sam Swartz is but a little fellow a pupil of Miss Logan's, but he is fast gaining confidence and a command of his violin. His mazurka was well played, and with experience and the assurance it will bring the talent that shows in his present efforts will become more articulate.

Only two numbers allotted to the Conservatory Orchestra was delectable food, but the portions were of war-time proportions. The Carmen number suggested a Bizet treat, but a closer reading of the programme might not have aroused too great expectations. It plainly stated "selection," whereas the first hope grasped the plural. The orchestra well sustained its laurels. The brass hesitated for a moment, but was otherwise satisfactory, and the strings and reeds were exceptionally good. The orchestra has a depth of tone, orchestral strength, that is most gratifying to those who follow its work from year to year. Its members are to be congratulated upon their fidelity to the organization, realizing something of a duty in keeping the flame of music burning in these dark days. Besides there example is undoubtedly an inspiration to the students who will shortly graduate from the junior ranks.

Miss Florence Scott and Miss Helen MacLaren delighted the audience with the only vocal numbers on the programme. Miss Scott sang "Spring's Awakening" with a blithe effect, and in splendid voice and control. Her technique easily met the exactions of the second number, and her tone was rich, especially in the upper registers. Miss MacLaren more than pleased her audience. Her voice not only ranges widely, but its changing colours from mezzo that prano have merging beauties that alare altogether satisfying.

Miss Lora Logan's apparent preference for reflective music finds approval in her host of admirers. The Reverie she played last night touched the depth of feeling that was remembered from selections in a similar mood from Massenet, Godard and others she has used from time to time. Fullness and clarity of tone that is rich and round is only one of the qualities of her art, apart from the personality that vitalizes it. And this same musical instinct or personality is budding with the brilliant pianoforte technique of her sister, whose playing of Webber's concerto in F minor was the outstanding feature of the evening.

Miss Agnes Logan has already won recognition that cannot be amplified locally. In long curls and the short dress of a school girl, she astonished her audience last night by the sheer brilliance of her performance. The effect she created was heightened by the ease and grace with which the most difficult passages of the movements were met. Her shading is lovely. In the forte parts, she showed a surprising strength of tone, that contrasted with a light piano that was equally effective. This tone or touch control is a striking quality of Miss Logan's work. But it is only one. Her playing is marked by great fluency, well defined phrasing and an expressiveness that will develop with her years. A dreamy presence at the piano conveys the impression that she is actually part of the music, that it flows from her and not that it is something she has acquired. It is the personal touch, the sign of true musicianship which it is hoped will bloom into the splendid flower that famous pianists have predicted. The long concerto was followed with rapt attention partly because of the skill Miss Logan displayed, but to the majority of the audience because of the spell she worked with it. Her years are surely full of promise and Peterborough will watch her progress with hopes of great fulfillment. And the encouragement of music lovers goes out to her.

THE PROGRAMME.

1. Children's Chorus—
   (a) Oh Canada
   (b) White Sails (Action Song).
   Taught by Miss Warner and Miss Maclaren.
2. Junior Orchestra—
   (a) Andante "Incline Thine Ear"
   (b) Gloria in Excelsis, Haydn.
3. Violin Solo—Mazurka—Mylnard.
   (D) Sam Swartz.
4. Piano Solo—
   Kommenoi Ostro—Rubenstein.
   (B) Jean Elliott.
5. Soprano Solo—
   (a) Just You—Burleigh.
   (b) Spring's Awakening—Sandersen.
   Florence Scott.
6. Piano Solo—Rigaudon—Raff.
   (A) Dorothy Stuart.
7. Duo 2 Pianos—(a) Faust—Gounod
   (C) Grace Read, May Read.
   (C) Freda Jobe, Alma Morrison.
   (b) Le Matin Op. 79—Chaminade.
   Grace Read and Freda Jobe.
8. Conservatory Orchestra.
   Nabuca—Verdi.
9. Piano Solo—
   Valse Chromatique—Godard.
   (E) Beatrice Blake.
10. Piano—Concert Stuck—Webber.
    (B) Agnes Logan.
    Orchestra part played by Miss Jeanette Killmaster.
11. Violin Solo—
    Reverie—Vieuxtemps.
    Lora Logan.
12. Piano Solo—Valse, Op. 34.—Moszkowski
    (B) Otto Gliddon.
13. Soprano Solo
    Robert Le Diable—Meyerbeer.
    With Orchestral Accompaniment.
    Helen MacLaren.
14. Conservatory Orchestra—
    Selection Carman—Bizet.
    God Save the King.

A Pupil of Mr. Gliddon.
B Pupil of Miss Killmaster.
C Pupil of Miss Elcome.
D Pupil of Miss Logan.
E Pupil of Miss Johnston.
Accompanists: Cora White, Pearl McKee, Isobel Baird, Agnes Logan.

NATION WILL BE ON WHEATLESS BASIS

Further Restrictions Have Been Placed on Supplies.

WASHINGTON, June 1.— For ten weeks the nation is to be on a virtually wheatless basis. Squeezed down to twenty per cent. of the normal wheat supplies the American households must go virtually wheatless until August 15 when the new crop becomes available.

DRAFTEES PHOTOGRAPHS.

Someone said "You are going to have a photograph made before you go, aren't you?"—and you promised. You and your family will be proud of that picture in years to come. Photographer Haynes is showing some pleasing styles at remarkably reasonable prices. The new Studio, 147 Hunter street. d.w.-tf

WHERE TO WORSHIP TO-MORROW

ANGLICAN

St. John's Church
Hunter Street
REV. J. C. DAVIDSON, RECTOR.
Rectory, Corner Brock and Sheridan Sts

First Sunday After Trinity.
8.30—Holy Communion.
11 a.m.—Holy Communion and Sermon.
Processional 251 — "Once, Only Once, and Once for All.
Kyrie 128.
Gloria Tibi 133.
Hymn 339 (582) "O'Lord Our Banner, God of Might."
Offertory—"Not Every One" "Lay Not up for Yourselves"—Rogers.
God Save the King.
Hymn 244—"Here, O My Lord, I See Thee Face to Face."
Sursum Corda—Woodward.
Sanctus 129.
Benedictus and Agnus Dei—Woodward.
Gloria in Excelsis 131.
Nunc Dimittis 114.
3 p.m.—Sunday School and Bible Classes.
Bible Lesson—Review.
Prayer Book Lesson—The Litany and Psalms.
7 p.m.—Evensong and Sermon.
Procession 570—"O God of Bethel."
Psalms to Chant 38.
Magnificat 181.
Nunc Dimittis 76.
Office Hymn 337—"Great God of Hosts."
Before Sermon 393 (195)—"God is Love."
Anthem—"O Taste and See"—Sir John Goss.
God Save the King.
Recessional 25—"Saviour Breathe an Evening Blessing."
Richard J. Dever, Organist and Choir master.

All Saints' Church
Rubidge Street.
REV. R. B. GHORE, M.A., RECTOR.
Residence, 565 Reid Street

1st. SUNDAY AFTER TRINITY
11 a.m.—Holy Communion and sermon—preacher, the rector.
Hymn 482 — "Pleasant Are Thy Courts Above"—Kyne Chandler Gloria Tibi 133.
Hymn 567 — "O for a Heart to Praise My God"—Sanctus 130.
Hymn 247—"I Hunger and I Thirst" —Gloria in Excelsis 131.
3 p.m.—Bible Class for Ladies. The Sunday School will be held at 10 a.m. instead of 3 p.m.
7 p.m.—Evening prayer and sermon—Preacher the rector.
Hymn 659—"We have not known Thee as we Ought."—Psalms 4, Magnificat 75, Nunc Dimittis 100.
Anthem—"The Lord is My Shepard"—Macfarren.
Hymn 479—"Hark, My Soul it is the Lord"—Alms presentation 389.
Hymn 500—"Jerusalem, My Happy Home."—Amen 138, Vesper 40.
Choirmaster, Mr. George E. Chandler Organist, Miss Flowers.

St. Luke's Church
Roger Street.
ASHBURNHAM—EAST CITY.
REV. W. H. WHITE, M.A., RECTOR.
Rectory, 334 Roger street.

First Sunday After Trinity.
8 a.m.—Holy Communion.
9.45 a.m.—Sunday School and Bible Classes.
11 a.m.—Holy Communion and Sermon.
7 p.m.—Evensong and Sermon.
Mrs. W. A. Greenstade, Organist and Choirleader.

St. George's Church
South Peterborough—George and Braidwood.
REV. J. PRICE, RECTOR.

10 a.m.—Sunday School.
11 a.m.—Holy Communion and Sermon.
7 p.m.—Evensong and Sermon.
Thursday, 2.30 p.m.—Ladies' Guild.
Thursday, 8 p.m.—Choir Practice.
Friday 7 p.m.—Mission Band.
Tuesday, June 11th—Mission Band Concert.

St. Alban's Mission
Church of England.
Business St., Brownton.
Mr. O. A. Spence in charge.
11 a.m., Sunday School.
7 p.m.—Evensong and sermon.
Wednesday, 7 p.m.—Boy Scouts' meeting.

METHODIST

George Street Methodist.
REV. AMOS J. THOMAS, M.A., B.D. PASTOR
Parsonage, 541 Water Street.

11 a.m.—The pastor will preach—Subject, The tree by the river, also short talk to boys and girls.
Organ Prelude—Adagio—Lemmens, Anthem—Crossing the Bar—Krenkel.—Solo part, Mrs. J. H. Renwick.
Solo—The Heavenly Song—Gray—Mr. Jas Browne.
Postlude—March in A—Faulkes.
7 p.m.—The pastor's subject — A man who was caught in his own trap.
Organ Prelude—Moderato in G—Wallis.
Anthem — In heavenly realms — Woodcock.
Solo—Hear my cry, O Lord—Wooder.—Mrs. J. H. Renwick.
Postlude—Marche Militaire—Clarke
Mr. J. H. Renwick, Organist and Choir

Trinity Methodist Church
SIMCOE AND RUBIDGE STREETS
REV. J. P. WILSON, B.A., PASTOR
Parsonage 382 Reid Street

Trinity Church Music, June 2nd.
A. M .Anthem—"How Long Wilt Thou Forget Me O'Lord" — Carl Pflueger.
Soprano Solo—"I Want To See Jesus, Don't You"—Bottory.
"Special Request"—Mrs. Geo. H. King.
P.M. Anthem—"Now the Day is Over"—F. L. Willgoose.
Baritone Solo—Selected — Mr. R Downey.
Soprano Solo—"Lead Me All The Way"—C. S. Briggs.—Mrs. Geo. H King.
The pews in this church are all free and strangers will be heartily welcome.

Mark Street Methodist
Mark Street, East City.
PREACHER, REV. R. A. WHATTAM
Parsonage 378 Mark Street

9.45 a.m.—Sunday School and Class Meeting.
11 a.m.—The pastor will preach—subject, "God's Will and Ours."
Anthem—"Blessed are the People"—Moore.
Anthem—"Hold Thou my Hand"—Main.
7 p.m.—Public Service—The pastor will preach—subject, "Influence of the Manly Man upon his Fellows."
The members of the Canadian Order of Foresters Lodges of the city will attend this service.
Anthem—"Go Labour On"—Lorenz
Solo part taken by Mrs. Wand and Mrs. Whattam.
Anthem — "When My Heart is Overwhelmed"—Heyser.
Solo—"For the Glory of the Grand Old Flag"—Mrs. Wand.
Monday evening at 8 o'clock the Efficiency League.
Wednesday at 8 o'clock Public Prayer Service.
Thursday evening at 8 o'clock — Choir Practice.
All seats free. Everybody welcome.
Miss E. Kemp, Organist and Choir Leader.

St. James' Methodist
Corner of Romaine and Aylmer Streets
Rev. B. GREATRIX, PASTOR
Parsonage 161 Romaine St.
'Phone 805.

Pastor will preach morning and evening.
Sunday school and bible class in the afternoon.
Monday, 8 p.m.—Epworth League.
Wednesday, 8 p.m.—Public service.
Thursday, 8 p.m.—Choir practice.
Miss Galt, A.T.C.M., Organist; H. Turner, leader.
A cordial invitation is extended to all.

PRESBYTERIAN

Knox Church
Corner of Wolfe and Rubidge Streets
Rev. J. A. McKenzie, Pastor.
Residence 274 Sherbrooke Street

9.45 — Sunday School and Bible Classes.
MORNING SERVICE
Prelude—Pastorale—Shackley.
Anthem—Come Unto Me—Bowles
Postlude—Back.
EVENING SERVICE
Prelude—Gibley.
Anthem—They Shall Mount up—Simper.
Postlude—March—Mendelssohn.
Geo. Kenyon, "L. Mus." Organist and Choir Master.

St. Paul's Church
Corner of Water and Murray Streets
REV. ROBERT POGUE, PASTOR.
Manse, 540 Water Street.

11 a.m. Morning Service—The pastor will preach.
Organ Prelude—"Andante in D"—Beethoven.
Solo (Contralto)—"God's Garden—Lambert.—Miss Ida Lynn.
Offertory Anthem—"The Lord is Losing"—Garrett.
Organ Postlude—"Grand Choeur en re"—Guilmant.
3 p.m. Sabbath School—Young Ladies' Class—teacher Rev. R. Pogue; Young Men's Class—teacher Mr. H. B. Cowan.
7 p.m.—Evening Service.—The pastor will preach.
Organ Prelude—'Invocation en s16' —Guilmant.
Solo (Baritone)—"Open the Gates of the Temple"—Knapp—Mr. Douglas Carlisle.
Offertory Anthem — "The Day is Gently Sinking"—Bowls.
Organ Postlude — "Prelude and Fugue"—Krebs.
Organist and Choirmaster — Mr. John Allan.

St. Andrew's Presbyterian Church
Brock and Rubidge Streets.
CAPTAIN JAMES ROLLINS, PASTOR
Rev. W. L. H. Rowand, Minister in Charge
Manse, 439 Rubidge St.

Subjects—
Morning—"The Lamb of God."
Evening—"The Temple of the Soul"
The Sacrament of the Lord's Supper, will be administered at the morning service.
Miss Lillian Eastwood, will sing The Prayer Perfect by Stenson, at the morning service.
MUSIC AT EVENING SERVICE
Prelude — Air from Samson and Delilah.—Saintsans.
Anthem—O Gladsome Light.—Sullivan.
Offertory—Serenade.—Gounod.
Solo—Soldier What of the Night.—Airlie. Miss Helen McLaren.
Postlude—Balad from Zampa.
Herbert C. Treneer, organist and Choir Master.

BAPTIST

Murray Street Baptist Church
Murray Street.
REV. J. R. WEBB, PASTOR
Residence 544 Aylmer street.

Communion and reception of new members at the morning service.
The pastor will preach at both services.
Ida G. Sanderson, organist.

Park Street Baptist Church
Park Street South.
PASTOR REV. DOUGALD BROWN.
255 Reid Street.

SUNDAY, JUNE 2nd.
The pastor will preach, morning and evening.
10.15 a.m.—Meeting for prayer.
11 a.m.—Morning Service — The Lord's Supper will be observed and welcome of new members at the close of the morning service.
3 p.m.—Sunday School—Supt. Mr. F. A. D. Fry; Men's Bible Class, teacher Revd. D. Brown; Ladies' Bible Class, teacher Mrs. A. Nicholls.
7 p.m.—Evening Service. — The Ancient Order of Foresters will march to the church and join in evening worship.
Monday 8 p.m.—B.Y.P.U.—President, Mr. Wm. Saunders.
Wednesday 8 p.m. — Prayer and Praise Service.
Thursday 8 p.m.—Choir Practice. Mr. A. Nicholls, organist and choirmaster.
Seats free; everybody welcome.

MISCELLANEOUS

Free Methodist
Aylmer Street, Between Charlotte and King Streets
REV. E. L. STEVENSON
Residence 294 Aylmer Street.

Sunday Services—
9.45 a.m.—Sunday School.
11 a.m.—Preaching.
7 p.m.—Preaching.
8 p.m., Friday—Prayer meeting.
Everybody Welcome

ROMAN CATHOLIC

St. Peter's Cathedral
There will be two masses celebrated. At 8 a.m.—Low Mass. At 10:30 a.m.—High Mass. At 7 p.m.—Vespers and Sermon.

Bethany Tabernacle
459 George Street.
PASTOR, A. G. DONER.
Residence 535 Aylmer Street

10 a.m.—Sunday School and Bible Class H. W. Stock, Superintendent.
11 a.m., Worship and preaching. Sacrament first Sunday of each month.
7 p.m., Song Service and preaching.
Tuesday evening at 8 p.m., Cottage Prayer Meeting.
Thursday evening, prayer meeting in the basement of the Tabernacle.
A hearty welcome is extended to all.
All inquirers gladly met at close of any service.

Salvation Army Temple
ADJUTANT J. A. McELHINEY
Residence 512 King Street.

7 a.m.—Prayer Meeting.
10 a.m.—Directory Class.
10.15 a.m.—Open Air, McDonald & Harvey Sts.
11 a.m.—Holiness Meeting.
2.15 p.m.—Bible Class and Sunday School.
3.15 p.m.—Salvation Meeting.
6.15 p.m.—Open air. — George and Hunter Sts.
7 p.m.—Salvation Meeting.
The Temple Brigade will conduct the week end service.

SALVATION ARMY TEMPLE
Chamberlain Street, Brownton.
Ensign L. Hargrave and Captain E. Graves.

S. A. Temple
10 a.m.—Directory class.
10.15 a.m.—Open Air, Chamberlain street, below Alfred street.
11 a.m.—Holiness meeting.
2 p.m.—Sunday school and bible class
3 p.m.—Praise meeting.
6.15 p.m.—Open Air, Romaine St.
7 p.m.—Salvation meeting.

Gospel Hall
Corner George and Brock Sts
GOSPEL SONG SERVICE
GOSPEL HALL MEETING
10 a.m.—Sunday School.
11 a.m.—"The Lord's Supper."
7 p.m.—Gospel meeting—Mr. Mulligan, will preach.
8 p.m. Wednesday—Prayer Meeting.
"Ruin by the Fall".
"Redemption By the Blood."
"Regeneration by the Holy Spirit."
And kindred subjects will be the theme of these meetings.
All are invited.

Assembly Hall
George Street, First Floor Old Opera House Building).
Meetings on Lord's Day.
11 a.m.—Breaking of Bread
3 p.m.—Sunday School and Bible Class.
7 p.m.—Gospel Meeting.
A hearty welcome to all.
7 p.m.—Salvation meeting.

Ford
THE UNIVERSAL CAR

Buy a FORD and Leave the Balance in the Bank

Co-operate with the Government in conserving time and labour by equipping yourself with a Ford Car or a Ford One-ton Truck, the world's greatest service at the lowest cost which has long been a model by which the world has judged motor cars.

Ford Touring Car including Excise Tax, only $645 F.O.B. Factory
Ford One Ton Truck $750

JOS. J. DUFFUS, Dealer
Garages: Peterboro, Norwood and Millbrook
Office Phone 1760 Repair Dept. and Stock Room 1761

THE WORLD OF SPORT

PETERBORO WILL HAVE A CITY BASEBALL LEAGUE

An Enthusiastic Meeting Was Held Last Evening and a Number of Teams Entered—Lindsay Will Be One Victim

At the baseball meeting held in the reception-room of the Empress Hotel last evening, the following officers were elected:

President—Ward Patterson.
Vice-President—A. T. Johnston.
Secretary-Treas.—Horace Walkey.
Grounds Committee—J. J. Soloman, A. C. Miller.

The booth privileges on the grounds will be donated to the Red Cross. All returned soldiers or anybody in khaki will be admitted free to the grounds. Their uniform will serve as a pass.

The first game will be a double-header on Saturday, June 15, at Riverside Park.

A parade will likely be organized before the game, headed by the 57th Band.

All games will be played after 6.30 o'clock at Riverside Park. One baseball enthusiast suggested "City Twilight League" as a good name for the new aggregation. So far four teams have been entered—De Laval, Thistles, Order of Foresters, Riverside.

J. J. Solomon of the Water Street Bowling Alleys, has been working for over two weeks getting the park in shape. The jungle grass has been cut and the diamond rehabilitated. He says the diamond is now in good shape. The school league is still going strong and the championship game will be played next week at Riverside.

Getting Into Shape

The four teams of the league are rapidly getting into shape. At present the Oddfellows practice at Riverside every Tuesday, the Riversides every Wednesday night and the Thistles clout the ball every Friday night.

Roy Charrett of last year's junior O. H. A. will captain the Thistles and J. J. Solomon will look after the Riversides, while the Oddfellows will likely have Art Johnson as captain, and the De Laval, E. J. Ruyter. Anybody may put a team in the league. This would be a good chance for the Bankers with their new hours and the Great War Veterans Association to enter a team. The Quaker Oats too, with such a large percentage of Americans ought to put a fast aggregation in the ring. Baseball has taken a slump in Canada, the past two or three years.

Knotty the former manager of the Hamilton Tigers tried to fan up enough enthusiasm to start a semi-pro league among Hamilton and Brantford and some of the towns of the fruit district. But Knotty's plans failed owing to the lukewarm attitude of some of the old baseball fans.

The Toronto League

Toronto has made a great success of the city league scheme. One of the six teams the Wellingtons especially have made a name for themselves while they held the Toronto Leafs to one run in an exhibition game at the Island. The second baseman and a pitcher, Burton have been offered berths in the big show of McCaffery.

Peterboro should under the circumstances be able to show a pretty good brand of baseball this coming season. Some of the baseball fans even stand around and watch the "kind" cavorting on the corner sand lots.

Games will be played with Lindsay and perhaps the lake shore towns. In that case a team would be picked from the league to represent the city.

JIMMY DUFFY AND IRISH PATSY CLINE CLASH ON MONDAY

Cline is Most Dangerous of Benny Leonard's Rivals.

BUFFALO, June 1.—Irish Patsy Cline, who has beaten two men in the last few days and whose last effort in Buffalo ring was the defeat of Rocky Kansas, will come back for a return engagement next Monday night before Q. A. C. members. His opponent will be Jimmy Duffy. The bout was closed last night.

When Irish Patsy came to Buffalo last he showed all the skill that was boasted for him, and many thought he was letting up on Kansas because he confined most of his efforts to the last minute in each round, but Patsy had been on the cars, riding from New Bedford, Mass., where he had fought two days previous, and wanted to be sure of himself. On that occasion Patsy weighed 141 pounds, and showed signs of growing into the welterweight class, like Benny Leonard. Before he left town he issued a defi to Jimmy Duffy, and it was accepted, contingent on a date when Patsy would again be in the fighting game.

Duffy, who has been training for the last two weeks, anticipating a bout with Rocky Kansas, was peeved when he found Kansas unavailable because of illness, and when Cline was suggested immediately acquiesced. "I wanted a bout with Cline," said Jimmy, "and this may as well be the time as any other. I'll gladly meet him, and I'll show to those who have been shouting that I have gone back that I'm still to be considered among the welters."

Has a Corn Any Roots?

Yes, and branches and stems as well. Can it be cured? Yes, by applying Putnam's Corn Extractor; it's painless, safe and invariably satisfactory. Insist on only Putnam's Extractor, 25c. at all dealers.

Your Holiday Smokes

Are all here waiting you at

Eddy Wright's
Union Cigar & Barber Shop

Drop in and enjoy your Favorite Cigar while we fix you up with the smile that won't come off.

Clear Weather For Big Event

(Canadian Press Despatch.)

LOUISVILLE, Ky., June 1.—Clear weather and a fast track are promised for the sixth running of the Kentucky Handicap at a mile and a quarter, the stellar racing attraction of the day in this country, at Douglass Park to-day. An even dozen thorough-breds of the highest class in older division have been made ready for the issue which will decide the supremacy in their class and net the owner of the winner about $13,000. Cudgel is regarded at the top of his form. "Overnight" maintained supremacy as favourite. "Rancher," which defeated "Cudgel" in the handicap at Latonia last fall apparently has the shade the best of it, and is regarded as a dangerous rival.

CARPENTERS AND BUILDERS.

ON SATURDAY, JUNE 1ST THE CARPENTERS' NEW CONDITIONS COME INTO EFFECT, 80c. PER HOUR. SATURDAY HALF DAY OFF. L. U. 219, CARPENTERS.

3d-125

BRITISH MUST LEAD THE WAY

Empire Is Chief Champion of Liberty.

WILL MAINTAIN THE ROLE

Gen. Smuts Makes a Stirring Speech In England, In Which He Tells Why the People of Dominions Must Maintain Their "Home Front."

THE British Empire must continue to be the chief champion of liberty until the very end of the war, declared Gen. Smuts in one of his inspiring addresses delivered recently in London. He dwelt upon the point that Great Britain had been playing a great part in the struggle, particularly during the past twelve months, and it must maintain its strength in the great crisis of the struggle, especially on "the home front." He set forth the duty of the citizens of the Empire in the following thrilling words: "The struggle has lasted a long time and the decision is yet to fall—perhaps the most fateful decision in all history.. Will

GEN. SMUTS.

the end of this war see a new free world—a world in which freedom, honor and co-operation among the nations will flower on the immeasurable sacrifices of this war? Or will it see a fresh instalment of militarism, fresh scheming and preparing, and the arming of this generation for the greater struggle that will engulf the next generation? The world is at last thoroughly awakened. Our European allies are now straining every nerve. America is speeding up at a rate which will bring a huge American army to Europe long before this year is over. But I do not wish you to lose the position of honor which you have occupied for the past twelve months. To the very end the British Empire must remain the principal protagonist for liberty in this war for the world's freedom. The home front in the soul of the nations that make up the British Empire stands just as sure and unbreakable as the battle front of their armies in France. For us everything is at stake in this war, and therefore we shall bear every sacrifice willingly and cheerfully to the very end. May the end mean peace and honor — a lasting, fruitful peace, for the sorely-tried nations of the world.

Prophets Foretold War.

Prophesying in time of war is a subject of wide latitude, ranging from when the war will end, to how soon a particular trench will be taken. The subject is discussed by Prof. Fernand Baldensperger, in the Columbia University Quarterly, wherein he recalls many old prophecies by way of salt to the great variety of modern ones he offers. He writes:

"By the so-called prophecy of Mayence, a gypsy woman, telling fortunes in 1849 to Prince William of Prussia, foretold by three simple additions the date of the formation of the new German Empire, the date of the formation of the new German Empire, the date of his death, and the last year of that new empire—that is 1918.

"Another Mayence prophecy of 1854 gives the field of Birches between Ham, Woerl and Paderborn, in Westphalia, as the theatre of the decisive battle putting an end to the German Empire.

"A Polish Jesuit named Robola announced in the seventeenth century that his native land would, after disappearing, be restored as a kingdom at the same time when the Turk will be driven out of Europe."

"A prophecy which goes back to the Low Empire foretells that when a Constantine, a King of Greece, shall marry a Sophia, their son will reign in Constantinople."

Use Christian Hymns.

Many Christian hymns are sung in the Buddhist Sunday schools of Japan, the name of Buddha being substituted for that of Christ and of God the Father, in such songs as "Jesus Loves Me" and "God is Love."

BASEBALL

In the junior series of the Public School Baseball League, the South Central team has won the shield. The contest among the Queen Mary, King Edward and South Central teams has been practically closed, and it was not known definitely what school would be on until after the games of yesterday evening had been played.

CHAOS IN SIBERIA.

Citizens Terrorized by Red Guards and Killed by Protectors.

By Jan. 5th the situation in Harbin was reported as having been "cleaned up." One incident of this process was the deportation of the Bolshevik soldiers across the frontier where they were delivered into the hands of the commander of a Cossack train guard. One particularly troublesome Bolshevik Commissary who had been arrested for an attempt to blackmail the Mechanics Club in Harbin, and who had attempted to induce the militiamen to rise in a body, disarm the Cossacks and take possession of the train, was promptly court-martialed and shot. Meanwhile, on Dec. 20, 1917, the Bolshevik fever had penetrated to Irkutsk, a thousand miles west of Harbin, the chief town of the government of that name, a rival of Tomsk for the title of the most important place in Siberia, and in a close race with Vladivostok for the distinction of coming second with a population already reckoned at a little over 100,000. On Dec. 21 the Bolsheviki began to use armed force which was partially resisted by military cadets, artillerymen and Cossack troops, the barracks of the latter being, however, outside of the town. Thus the Bolsheviki were able to wreak their undisciplined will on Irkutsk—looting and destroying the museum, hospitals, banks, theatres and many of the principal shops. The plight of the terror-stricken populace was not greatly improved by the shelling of the town with artillery fire by the non-Bolshevik military force. The destruction wrought by the ruffianly element inside the town and its would-be protectors outside continued for a week, leaving the principal buildings of Irkutsk a heap of ruins and putting to flight all of its population who were able to get away.—Asia Magazine.

Beef Costs $1.25 Per Lb. In Italy.

Owing to the scarcity of live stock and the high cost of fodder, the maximum price of beef in Italy has been fixed at $1.25 a pound. The consumption of animal food has already been greatly reduced in Italy, and only a comparatively small section of the population can now afford to pay prevailing high prices. As the shortage of wheat prevents people from running for a remedy to macaroni the food problem is rendered more complicated. The only remedy appears to consist in rationing meat so as to insure its regular distribution.

Doing His Bit.

"We're saving fuel," remarked the lady. "I just left my husband stamping on the floor to keep his feet warm."

"Thrift stamps, eh?" said her waggish friend.

CANADIAN WATER POWERS

By H. P. TIMMERMAN, Industrial Commissioner, Canadian Pacific Railway.

The following estimate is given by the Dominion Water Power Branch of the water power available in each province, showing to what extent this already has been developed.

The pitch at Grand Falls, N.B.

Provinces	Power Available	Power Developed: Electrical Energy	Paper and Pulp	Other Industries	Total
Ontario	5,800,000	632,063	83,375	74,008	789,446
Quebec	6,060,000	370,000	109,000	50,000	529,000
Nova Scotia	100,000	3,062	12,650	5,700	21,413
New Brunswick	300,000	5,890	2,000	4,450	13,339
Prince Edward Island	3,000	50		450	500
Manitoba	3,500,000	76,200		50	76,250
Saskatchewan				100	100
Alberta		32,850			32,850
British Columbia	3,000,000	216,345	40,000	4,275	260,620
Yukon	100,000	12,000			12,000
Total	18,803,000	1,348,490	248,075	139,033	1,735,598

It will be seen from the above that of some eighteen million horse-power available, and which further exploration will enlarge, less than ten per cent has so far been developed. Nevertheless, with but few exceptions all our principal cities, and by far the greater number of our towns and villages are supplied with hydro-electric energy, and the surplus production permits of the exportation of considerable power from New Brunswick to the State of Maine, from Quebec to New York, from Ontario to New York and Minnesota, and from British Columbia to Washington. The bearing which this exportation of power has upon the imports of coal, especially into the provinces of Ontario and Quebec, the source of two-thirds of the available current, may be surmised. Since the war resulted in a scarcity of vessels for transportation of Nova Scotia coal up the St. Lawrence River to the industries of Montreal, there have been converted to the use of electrical energy in that vicinity no less than one hundred and fifty private steam plants, with a demand load of about as many thousand horse-power; while many others are considering a like transformation.

Having mentioned Montreal, it may further be said that with a population approximating three-quarters of a million, that city and vicinity, according to one of the principal power companies, was supplied by it alone last year with slightly under a billion kw-hrs., the equivalent of the amount available to the city of New York, with a population of five millions, and to have got all it up on one-fifth or less, providing also for traction purposes, indicates that the manufacturing enterprises of that great city must have gone somewhat shy on power, excepting such as may have been produced from coals that would otherwise have been available for heating.

A similar comparison doubtless might be made between Toronto and Chicago, or any other Canadian and American city of relative position, a comparison sure to become more striking as time passes and the upward tendency in the cost of coal, as contrasted with the lowering cost of hydro-power.

The relative cost of steam and hydro-power being subject in the case of coal to labor, transportation and other variable expense is at present rather difficult to estimate, but admittedly the advantage in economy is with the latter source of energy, while in many cases for the mere ease of distribution and control, the electric current is secondarily made use of, being first generated by steam produced from coal. Hydro-power being the one necessary commodity which paradoxically decreases in cost in inverse ratio to the demand for it, this clearly is to be the manufacturing force of the future, and as coal is not at all likely ever to revert to pre-war prices, many industries supplying the world's markets will take advantage of this fact by locating in Canada where also raw materials are plentiful, and whence the same are now to some extent imported. In fact, some of the larger users of heat and power, such as the electro-chemical and metallurgical plants, already have divined the coming situation and are flocking to the vicinity of potential sources capable of providing adequately for not only their present needs but for all possible future development. In this they are not forestalled nor inconvenienced by the enormous expansion of the pulp and paper industry, which finds its requisite timberlands themselves to be the means of the conservation of immense supplies of water, affording adequate floatage as well as such mechanical force as it necessary to their development as other favorable conditions arise.

The same current of water having turned the wheels of one industry, in many cases passes along to drive still another, and on its further course to the sea bears the burden its own restless energy has helped to produce. No natural resource useful to the future or to any other purpose is sacrificed and no accretion of human toil destroyed.

Canada is gifted by providence in almost every form of the basic elements of manufacture and the natural powers by which these may be developed, having at the same time the lands suited to diversified agriculture, by which a greatly increased industrial population may be sustained. Her products already are in demand wherever known around the world, and geographically she is on the trade routes of the world.

PRISONER'S VOLUNTARY STATEMENT USED AGAINST HIM AS EVIDENCE

Important Judgment That Establishes Practically a Precedent in the Admission of Evidence.

A HAMILTON CASE

An important judgment, involving the admission as evidence, voluntary statements made by prisoners who have not been warned that their statements may be used against them is reported in the April issue of the Canadian Police Bulletin. On December 3rd, 1917, George Rodney, of Hamilton, was tried before Judge J. F. Monck, of Wentworth County, upon the following indictment: "That the said George Rodney, within six months last past at the city of Hamilton, did unlawfully steal a number of street railway tickets and several sums of money, the property of the Hamilton Street Railway Company, his employers."

When Rodney was arrested by detectives and taken to the police headquarters he was searched, and some street railway tickets were found on him. He was then asked by the detectives where he got the tickets, and he then voluntarily made the statements given in the evidence by the detectives. No promises were made, or threats used by the detectives, to the prisoner, who was not then under arrest. He was then detained on the above charge.

Judge Monck, in his decision, said: "I believe the detectives' evidence and I disbelieve the prisoner's evidence. No warning was given him by the detectives that what he might say would be used against him. I admitted as evidence what Detectives Shirley and Smith testified was said by Rodney at the police headquarters to them, and convicted the prisoner of the offence charged, and judgment on the said conviction was postponed until the questions hereinafter stated should be decided.

The questions reserved for the consideration of the Court (Appellate) are:

(1) Was I right in admitting the evidence of Detectives Shirley and Smith relating to admissions made by Rodney to them at police headquarters?

(2) Had Detectives Shirley and Smith any right to question Rodney at police headquarters without having first warned him that what he might say would be used against him?

(3) Was I right in holding that he was not under arrest?

The Appeal Court's Decision.

The Appellate Court consisting of Justices McLaren, McGee, Hodgins, Latchford and Kelly, in giving judgment in April, gave the answer "yes" to questions (1) and (2). To question (3) they made no finding. The conviction was affirmed.

The Police Bulletin comment follows in part: "The above case relative to statements by accused persons is one of the most important of the kind that has arisen in Canada for years. The judgment of the Ontario Appellate Court is in conformity with the famous decision of the Imperial Privy Council in the Hong-Kong case. To use it appears clear that a voluntary statement made regarding an offence to a police officer or a private citizen by any person, and even if the statement is made in a police office, it can be used afterwards at the trial as evidence against the accused, although before the statement was made the accused was not warned that it might be used as evidence against him. In view of the fact that the Appellate Court answered "yes" to Judge Monck's two first questions, it did not seem necessary to answer the third question.

Officers should be careful to note this case and also the Hong-Kong case, for they do not know when they may be faced with similar difficulties. Of course it is always wise to caution an accused person. The trouble is that persons arrested, or who imagine they are under arrest will often blurt out a statement before an officer or any one else has a chance to warn them."

It is unnecessary to supplement this review by referring to the fact that voluntary statements by accused persons who have not been warned by police officers have been rejected in the past as evidence. The Rodney decision is not only of interest to police officers but also should be known by the public.

Imported Clydesdale Stallion

Helisington Glory

Will make the Season at his owner's stable, Lot 14, Con. 8, Smith. If you desire to breed high-class heavy stock you should use this horse weighing over Two Thousand pounds.

ALLAN B. MANN
Phone 992 r 12
Peterborough, R.F.D. No. 4
3d-S.M.W.-1w-23

JOURNILAER

Imported Perchon Stallion, one of the handsomest Perchon Stallions in Canada, a blue dappled gray. It will pay intending breeders to see him before going elsewhere. Will be at his own stable adjoining the White House Friday and Saturday, all day and Monday until noon.

F. H. BURKE,
Owner & Manager
165 Charlotte Street
3d-128-2w-23

RENEW YOUR EXAMINER SUBSCRIPTION.

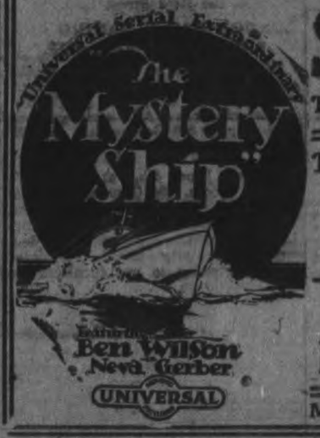

STRAND
THURSDAY - May 30th
THE CLOCK
A Whirlwind Comedy of Thrills and Surprises
The Opening Chapter of the Celebrated Serial
MYSTERY SHIP
Matinee 10c - Evening 15c

EMPIRE
THEATRE
FRIDAY AND SATURDAY

William Russel in
"The Masked Heart"
A Drama of Love and Intrigue in Five Acts

"The Lost Express"
In Two Acts, Featuring Helen Holmes

"Her Friend Brown"
Comedy in One Act, Featuring Billie Rhodes

"Screen Telegram"
News from all Over

"Ford Educational Series"
A Bear Hunt in B.C.. Latest Fashions from New York

PRICES AS USUAL

Social and Personal

Mr. Harry Leahy has been successful in passing his fourth year medical examinations at Queen's University.

Mrs. George H. King, soloist of Trinity Methodist church, was engaged to sing at the Ada Ward lecture in Norwood on Thursday last.

Mrs. R. Bruce Hunter of Toronto, is spending the week end with her parents at 16 Inverlea street.

Roy Smith of the Royal Flying Corps, is home on ten days' leave with his parents, Mr. and Mrs. J. Smith, 582 Bolivar street.

Mrs. F. G. Sandys, Lindsay, is visiting friends in the city for a few days.

Mrs. Knowles, Bolivar street, left this week for Perth, where she will visit for a few days previous to leaving for the west.

Mr. John Gomer is the week-end guest of the Misses Jenkins, Water street.

Miss Jean Hill left this morning for Toronto to visit Major and Mrs. Maurice Park en route for Niagara, to visit her grandmother, Mrs. Taylor.

Miss Elsie Anderson left to-day to visit friends in Toronto.

Mrs. Ernest Clarkson is spending the week end in the city with Mr. and Mrs. D. J. Landy.

Captain Wilfrid Fortye and Pte. Alec. Fortye London, are in the city.

Judge and Mrs. Roger, Cobourg, motored to the city yesterday.

The Market Was Well Attended This Morning

There was a fairly large market this morning, with chickens selling at 30c. a lb.; butter, 45c. a lb.; a few apples at 30c. a peck; seed potatoes at $1.25 a bag; potatoes at $1.50 a bag, and eggs at 37c. There was a great deal of rhubarb, lettuce, etc., selling at the usual price.

WEDDING BELLS

BABY MACPHERSON.

The little 8 months old son of Mr. and Mrs. F. R. J. MacPherson, 85 Aylmer street, died last night. The funeral from the family residence will take place this afternoon at 2.30 to St. Peter's cemetery.

FOCH REPLIES TO THE MAYOR OF DUNKIRK

Special to The Examiner:

PARIS, June 1.—The following story is told to-day, illustrative of the confidence of the Allies' Generalissimo in his armies. When Gen. Foch recently visited Dunkirk the Mayor said to him: "General, you saved Flanders in 1914. You won't leave it in danger in 1918."

Foch replied: "When one remembers how we stopped the enemy four years ago, one must entertain no doubt—with that means we have at our disposal to-day."

IN MEMORIAM.

CUFFE.—In Proud and Loving Memory of Pte. Trevor Leggette ("Ted") Cuffe, who was killed in action at Zillebeke, on June 2nd, 1916.

"Greater love hath no man."
—His Parents and Sisters.

IN MEMORIAM.

In loving memory of John Arthur Smith, my dear husband, who was taken home on June 1st, 1916.
Leaves may wither, flowers may die.
Some may forget you, but never will I.

By His Widow and Family,
48 Jackson Avenue.

Baby's Photo

It is only a short time that you can call her mother's baby but a photograph keeps for all time the memory of those happy days.

We have a special style for baby which we would be pleased to have you call and see at

Moule
374½ GEORGE STREET

DIAMOND TRUTHS

The value of a Diamond is determined by its size, its cutting, coloring and symetrical propositions. An experience of over 35 years of buying and honest dealing has given me a reputation as a reliable Diamond dealer

Frank Clarke
GOLDSMITH HALL 370 Charlotte

HIGH GRADE SEED
For Your Vegetable Garden, Flower Garden, Lawn or Farm.
CALL AT OUR STORES
Peterborough Floral Co.
434-436 Water St. Retail Store 347 George St.
TELEPHONES—Greenhouse 1305 Residence 1847

CITY AND GENERAL

PROBABILITIES.

Fresh to strong south-westerly and westerly winds; fine and decidedly warm to-day and Sunday. Thunderstorms in a few localities. Cooler by Sunday night.

BOYS WANTED.

AGED 14 TO 15. APPLY BRINTON CARPET CO. 12d-126-2370

RESORTS IN THE CANADIAN PACIFIC ROCKIES.

Banff, Lake Louise, Field and Glacier are in the heart of the Canadian Pacific Rockies and on the main line of the Canadian Pacific Railway. dwtf.

BAGGAGE AND EXPRESS.

Express, baggage and carting of all kinds carefully and promptly attended to. Telephone 969. S. Kennedy, 434 Driscoll Terrace. 28d-123

BRITISH COLUMBIA CEDAR SHINGLES.

Canada's best brand. For sale by Fred H. Rowan, McGill street. 'Phone 451. d.t.f.-51

PIANO TUNING.

'Phone 595, the Greene Music Co., Charlotte Street, when your Piano requires tuning or regulating. All work guaranteed. dtf

WE SELL AS WE BUY.

If you want to buy a Piano, Organ or Sewing Machine at first cost, plus a small margin of profit, come and see what J. W. Stuart, 2 Water Street, is offering during his spring sale. dtf

CLEANING, PRESSING, AND REPAIRING.

'Phone 1416 for Cleaning, Pressing, and Repairng. Goods called for and delivered promptly. Mrs. Read, 159 Rubidge Street dtf-7

TWO SUPERVISORS WANTED

For the Peterboro Playgrounds, for July and August. Apply to Mrs. W. R. Morris, 483 Homewood avenue. Phone 1317. 3dmws

ROOFING.

Slate, Tile, Felt and Gravel and all kinds of built up roofs by Alex. McLeod, General Roofing Contractor. 'Phone 775.

BICYCLES.

Ivanhoe, Hyslop and Crown Bicycles from $37.50 up. Saddles, Tires, Mudguards, and Coaster Brakes. Bicycles repaired. Millard's Bicycle Shop, Hunter St., near Aylmer. 'Phone 1256. dtf

TRINITY CHURCH SUNDAY SCHOOL.

Commencing to-morrow (June 2), the summer sessions of Trinity Sunday School will be held at 10 a.m sharp at the Reid Street Hall.

LONDON HAT CLEANING AND SHOE SHINE PARLOUR.

We specialize in Cleaning, Blocking, Dyeing, and Steaming Hats. All styles for ladies and gentlemen. Gloves cleaned. All work guaranteed. Apply 326 George St. 28d-107

AUCTION SALE,

Tuesday, June 4th, at Hancock's Auction Room, 494 George Street, of Household Furniture and Effects. Amongst same is one Walnut Drop-Leaf Table, one good Walnut Bedstead, Mahogany Couch, Antique. Parties wishing to put furniture in sale may do so. 2d

IS THIS FAIR?

In view of the fact that the price of TYPEWRITERS steadily increases, we GUARANTEE to protect purchasers against loss should there be a drop within SIXTY DAYS from date. TYPEWRITER RIBBONS are in the same class. The above facts are worthy of your consideration. See us at ONCE. Nelson's Typewriter Co. Phone 229.

LAWN MOWERS.

Easy running, keen cutting, ball-bearing Universal Lawn Mowers. The cheapest high-grade Mower on the market. Lawn Mowers Sharpened and Repaired. Oxy-Acetylene welding. Millard's Bicycle Shop, Hunter Street, near Aylmer. 'Phone 1256. dtf

SUMMER RESORTS IN ONTARIO.

The Muskoka Lakes, Point au Baril and Georgian Bay Resorts; French and Pickerel Rivers; Rideau Lakes; Severn River; Lake Mazinaw District and Kawartha Lakes are conveniently reached via the Canadian Pacific Railway. Particulars from Canadian Pacific Ticket Agents or W. B. Howard. dwtf.

BUTTER—BUTTER.

I will offer for sale 500 lbs. choice dairy butter at 45c lb., tomatoes 23c, corn 22c, peas 19, wax beans 20c, matches 5c. Food Controller allowance of sugar with each order. Call at the Clean, Sanitary Grocery Store. James R. Bell, 197 Hunter St. 'Phone 455. dtf.

NOTICE TO FORESTERS.

All members of Local Courts of the Canadian Order of Foresters are requested to meet at the Foresters' Hall, Simcoe street on Sunday June 2nd at 6.15 p.m. sharp to attend divine service at Mark street Methodist church, East City, where Rev. Mr. Whattam will preach. As this is our annual church parade, every member is earnestly requested to attend.

A cordial invitation is extended to visiting brethren.

J. J. HARTLEY,
D.D.H.C.R.

NOTICE.

Ancient Order of Foresters.

All members of Court Stanley and visiting brothers are requested to meet at the Hall at 6 o'clock sharp to attend divine service at Park street Baptist church, Sunday, June the 2nd. Companies and juveniles are also invited to attend. 31-127-2397

BUS WILL LEAVE COR. GEORGE AND CHARLOTTE FOR RYE'S BOAT HOUSE EVERY HALF HOUR, STRTING AT 9.30 ON SUNDAY.

PROF. COSGRAVE AT ST. JOHN'S.

Rev. (Prof.) Cosgrave, of Trinity College, Toronto, will be the preacher at both morning and evening services at St. John's church to-morrow.

CANADIAN KITCHENER LEAGUE.

A meeting of the Canadian Kitchener League is called for Monday, June 3rd, at 8 o'clock, at the Y.M.C.A. Every member should be present.

COMMUNION SERVICE AT MURRAY STREET.

Communion service will be held in the Murray street Baptist church at the morning service on Sunday. New members will also be received.

CARD OF THANKS.

The teachers of the Conservatory in charge of the closing concert, wish to thank Mr. Britton of the Heintzman Piano Co. for the two magnificent pianos which he sent from the Toronto factory.

SPECIAL NOTICE FOR ALL SAINTS.

Will the parents and scholars of All Saints' Sunday School please note that commencing to-morrow, June 2, the school will be held at 10 a.m. instead of 3 p.m. until further notice.

WILL GIVE A RECITAL.

The first recital to be given by the pupils of Mr. and Mrs. Geo. H. King will be held in Trinity Methodist Church Sunday School Room, corner of Reid and Charlotte Streets, next Friday evening, June 7th. Silver collection.

FIRST MOONLIGHT OF THE SEASON.

Wednesday, June 5th, under the auspices of Vimy Ridge L.O.B.A No. 244, per steamer Geneva. Good orchestra for dancing, refreshments on board. Leave George Street Wharf 8 p.m. Tickets 25c. 2d-127

BASKET SOCIAL WAS A SUCCESS.

The Soldiers' Wives' and Mothers' Club gave a well attended basket social last night in the W.O.W. Hall. Mrs. Stanley, who was in charge, is well pleased with the financial results, which will be devoted to buying comforts for the soldiers.

STRICTLY DRY WOOD FOR SALE.

JUST RECEIVED, ONE CARLOAD OF DRY MIXED, EITHER LONG OR SHORT LENGTH. JUST TRY IT. 'PHONE 1428. 6d-127-2406

A Good Idea.

(Toronto Star.)

In order to give German prisoners additional protection in England and France, why not display Red Cross hospital flags over the camps where they are interned?

SUNDAY MEETING IN CENTRAL PARK

If the weather will permit the first open air Gospel Song Service will be held in the Central Park on Sunday night at a quarter after eight. The old story in song and sermon will be the theme.

GEORGE STREET METHODIST CHURCH.

In the George street Methodist Church on Sunday evening, the pastor will continue the study of Bible characters. The subject will be "The Man who was Caught in his Own Trap". There will also be a five minutes' talk on the war situation.

BARN RAISING IN OPS TOWNSHIP.

A very successful barn raising was held on the farm of Mr. Thos. Hutton just east of the G.T.R. bridge in Ops Township, on Wednesday afternoon. The frame work of the structure was placed in position under the supervision of Contractor Gosselin, without a hitch.

A large gathering was present at the raising.

MANUFACTURERS HELD IMPORTANT MEETING

Organization Has Been Formed to Take Care of New Conditions That Will Arise In the Future

A largely attended meeting of the manufacturers of the city was held on Thursday evening and a very strong organization formed. Practically every manufacturing concern was represented and matters of special interest to this important branch of the city's life will be dealt with at future meetings.

At the close of the war Peterborough, with every other point in Canada, will be called upon to do its share to take care of the great demands that will be asked of it in every line, and the manufacturers of this city believe that organization and preparedness to meet the new conditions that have arisen, and are bound to arise in the future, is the only way by which Peterborough will be able to cope with the situation and allow Peterborough to give its utmost in production.

CONSTRUCTION OF NEW STORE WILL COST OVER $35,000

Large Building Permit Has Been Taken Out for Neill Store.

The Robert Neill Company have commenced operations on their new store in the old location, and to-day took out a permit for $35,000.00 for a splendid solid red brick building which will be completed by September 30, 1918. Mr. G. M. Miller is architect, Mr. A. Davidson contractor.

COMPARATIVE QUIET PREVAILS ON THE CANADIAN FRONT

Canadians Have Carried Out Several Successful Raids

A GALLANT EXPLOIT

(By W. A. Willison, Canadian Press Correspondent).

CANADIAN ARMY HEADQUARTERS, June 1.—While the Allies are fighting gallantly between the Aisne and the Marne against a second powerful German offensive, comparative quiet continues for the Canadian troops. Our men have secured repeated successes of a minor nature against the enemy. In raid and patrol operations they have repulsed one German attack in strength, with heavy losses to the enemy, but outside of such activity there is so far only a marked increase in the enemy's bombing and shelling of our rear areas to indicate any increased hostile activity.

Raid Was Repulsed.

Outstanding amongst recent individual actions is that of a corporal of a Western Ontario battalion, who crawled through wire entanglements under the protection of riflemen and rifle grenadiers and worked around the hostile post which was in the neighbourhood of a very strong pill box. A German was shot here and the sentry who was called to his assistance, was also killed. Another man was frightened away with revolvers. The corporal then rushed his prisoner back to our lines under a heavy fire. While our men have been constantly disturbing and harassing the enemy in such operations, the Hun under cover of a heavy barrage has made one unsuccessful attempt to raid our trenches.

NO SPECIAL CURTAILMENT OF THE AUTOMOBILE INDUSTRY

Definite Cut in Car Production Not Asked By War Board

Washington, D. C., June 1. — There will be no special curtailment of the motor car industry. Car manufacturers have agreed with the government officials that war needs demand 100 per cent. priority on steel and other materials required for munitions manufacture. The committee composed of W. C. Durant, General Motors Co., John Willys, Willys-Overland Co.; John Dodge, Dodge Bros., and Walter Flanders, Maxwell Motor Co., completed negotiations with the War Industries Board, with the understanding that the government will take steel and whatever other materials it needs up to 100 per cent., and the motor car manufacturers will arrange their programmes accordingly. They will use their proportion of what steel is left over pro rata with other non-war manufacturers.

Each company has been advised by the committee to consider its production and programme problems in view of this arrangement. The committee was informed by the War Industries Board that there had been no official attempt to set the curtailment to 75 per cent., as has been indicated by the newspaper despatches. The committee denied all responsibility for this statement.

CAR MAKERS' ARGUMENT.

The conference included arguments on the part of the motor car committee to the effect that labor would be thrown out of work, huge organizations disrupted, making them inefficient for war work, and the financial disaster of a $2,000,000,000 industry would result from a drastic curtailment. When the War Industries Board officials recommended a severe reduction in passenger car manufacture it was pointed out that they had been in error previously, that the shortage situation might clear up in the next 90 days and that the government did not actually know its own requirements for steel and other materials, and that a severe curtailment might mean the destruction of the huge industry unnecessarily.

Sergt. Kidd Goes To Parry Sound As Chief

Police Sergeant Kidd has accepted the position of Chief Constable of Parry Sound. It is not only a responsible post, but also remunerative. The population of Parry Sound is about 8,000 and there is plenty of work for the Chief. Sergt. Kidd's experience in the Old Country and in Canada should thoroughly qualify him for his new duties in the undertaking of which he will have the best wishes of his many friends in Peterborough.

Boys Fined $10 Each For Stealing Wine

Four south end boys who stole copper wire from the Exhibition Grounds were fined $45.16 in police court this morning. The assessment will, of course, fall upon their parents, who have to contribute $10 each for this fall of their "hopefuls" from grace. The boys cut down the wire at night several weeks ago and sold it to the Toronto Metal Co., Harry Ambrowitch, Lansdowne street, and spent the proceeds on candies and ice cream.

Charged With Receiving.

Ambrowitch, charged with receiving the stolen wire, declined through his counsel, Mr. G. N. Gordon, to elect or plead. Harry Beatty, foreman of the Utilities Commission, testified that he examined the wiring in the Exhibition Grounds and discovered that 2,700 feet of no. 4 wire and 1,200 feet of No. 6 were missing. At the junk yard he identified 900 feet of No. 4 as that which he had strung on the posts at the Exhibition Grounds.

MUSIC IN THE SCHOOLS.

The local board of education has decided to re-introduce the teaching of music in the public schools of the city, says the Woodstock-Sentinel Review.

Better late than never; but as it is the Woodstock schools are very far behind in this respect, far behind the Woodstock standard of years ago, as well as far behind the standard of other places. It may be accepted as an evidence of either ignorance or indifference that so little value has been placed on music in the work of our schools. In this respect the people of Canada are far behind the people of the United States. It is nothing short of astonishing to learn what up-to-date schools in the United States are doing, and then compare their work with what our own schools are doing.

The simple fact is that for years the educational system in Ontario has been suffering from the dry-rot. However, let us hope for better things in the future. There is much that is very good about our system, and in one way or another it produces some excellent results; but there is room for great improvement.

SEASON HAS BEEN BACKWARD

The Examiner has received a letter from Mrs. Chas. E. Foster, Schumacker, New Ontario, in which she states the spring in their district has been a very backward one. On May 2nd and May 4th two inches of snow fell on each day, and for the three days previous to May 27th it had rained.

Garden Party Was A Success

The garden party and lingerie sale yesterday at the home of Miss Bessie Read, given in aid of the Prisoners of War Fund by the Peter Robinson Chapter, I.O.D.E., was a great success, and over $50 realized. Mrs. J. G. Campazzi, who was in charge, was assisted by the Misses Dorothy Hill, Gladys Mulholland, Hazel Austin, Georgie Stevenson, Robina Cummings, Phyllis Young, Agnes Carmichael, Genevive Sullivan, and Leone Walsh.

Miss Margaret Eastwood poured tea, while Mrs. Fordyce Strickland had charge of the lingerie sale, and Miss Marjory Hatton, Miss Jean Hill and Mrs. Birnie of the flower table. The arrangement of prettily decorated tables on the spacious lawns was particularly attractive.

Musical Programme.

In the house a musical programme was supplied by Miss Phyllis Dawson, vocal solo; Miss Shearer and Miss Edith Richardson, piano solos.

NOTICE TO PACKAGE DEPARTMENT EMPLOYEES.

THE PACKAGE DEPARTMENT WILL BEGIN OPERATIONS ON MONDAY, JUNE 3RD. THIS DEPARTMENT WILL RUN NINE HOURS.

The Quaker Oats Company
2d-126-2355.

READY FOR BUSINESS

I wish to notify the Automobile Owners of the City and District that I am now established and prepared to handle every kind of Automobile Repairs to which I will give my own experience and work and guarantee a perfect job.

CARS WASHED AND STORED
Agency for Stewart's Speedometer

Roland Bestard, 184 Charlotte

THRIFTY, bright, clean Girls Wanted to pack Chewing Gum. Girls are earning $1.25 to $2.00 per day, piece work. Apply Canadian Chicle Company

FOWLER'S PEBLO GLASSES

HASTE
WITHOUT WORRY

Wise men make haste but never worry They usually hasten to Dr. Fowler for their glasses, therefore they have no cause for worry. Let Dr. Fowler do all the worrying, he guarantees his "Pebblo" lenses, and his guarantee guards you from all worry.

CONSULTATION FREE

A.A. FOWLER DOCTOR OF OPTICS
Pharm. D. Toronto University
EYESIGHT SPECIALIST with NUGENT DRUG COMPANY

RESTORE THE NATURAL SIGHT

WANT MONEY HELD UNTIL Y.M.C.A. GIVES A PUBLIC STATEMENT

Woodstock War Veterans Pass Resolutions Against the Organization.

WOODSTOCK, June 1.—At a recent meeting of the local G. W. V. A. the following resolutions were passed:—

"We, the executive of the committee of the Woodstock branch of the G. W. V. A., do place ourselves on record as being of the opinion that the profits made and money collected by the Y. M. C. A., are altogether out of proportion to the free comforts distributed by that organization."

"We do petition the Woodstock '5,000 Club,' the trustees of the public of the district to hold any moneys collected by them for the Y. M. C. A. until that organization shows that moneys collected by them in the past have been judiciously expended and to this end that a complete financial statement be furnished to public."

STORY FROM THE TRENCHES.

The Irishman and the Scotsman are usually very good chums in the trenches, although they are miles apart in the matter of temperament. The Irishman is all for the present and let the future take care of itself, but the Scotsman is full of care for the future and in every way cautious and canny. Here is an example of their different temperaments.

Pat and Sandy, reconnoitring round an old farmhouse, found a war-weary chicken. Pat was overjoyed. He was sick of bully and biscuits.

"That's a bit of luck," said Pat. "Sure we'll have a dacent supper to-night."

"No, no," said Sandy. "Let's keep it till to-morrow. It may lay an egg."—Pittsburgh Chronicle Telegraph.

Leg Sore

A huge sore — very deep—full of foul discharge. Agony all day; no rest at night. Then—just a few drops of the gentle, cooling liquid, D.D.D. Irritation and pain gone. Sweet, refreshing sleep at night. In due time, complete cure. We guarantee D.D.D. McDermid & Jury, Druggists; E. L. Payne, Druggist, Peterborough.

D.D.D.
The Liquid Wash

SMALL STORES need advertising as well as large ones. If the small dealer fears that his little ad. will be lost in a newspaper carrying large ads., he should be reminded if this were true, it would follow that his little store located in a city with large stores, would also be lost.

The ADAM *in* Community Plate

is the latest Community design, exquisitely simple and attractive. We shall be pleased to show you complete table outfits, or the separate pieces. Teaspoons, $6.00 the dozen.

WARNE BROS.
Jewelers - 325 George St.

Vital Statistics For The Month

CONSIDERABLE INCREASE IN THE BIRTH RATE—BUILDING PERMITS AND CUSTOMS RETURNS.

	1918	1917
Births	42	34
Deaths	34	35
Marriages	26	21

BUILDING PERMITS.

Twenty five building permits amounting to $54,255, were issued last month. Thirty three amounting to $21,018, were issued in May, 1917.

CUSTOMS RECEIPTS.

The customs receipts for this month totalled $78,635.08.

House Cleaning Requisites

Disinfectants:
Formalin
Sulphur Candles
Creolin
Formaldhyde
Candles
Copperas
Chloride Lime, &c

Moth Balls
Insect Powder
Camphor Flakes
Moth Proof Bags

We are head-quarters for your needs at house-cleaning time.

WARNE'S
CUT-RATE Drug Store
Phone 527 351 George St.

10 PAGES
PAGES 1-4

The Evening Examiner

Copies Printed during April 149,585
A Daily Average 5,753

VOL. LX. No. 129 — PETERBOROUGH, MONDAY, JUNE 3, 1918 — PRICE TWO CENTS

Heavy Fighting Continues On The Western Front

The Germans Again Bomb Hospitals On Friday Night

BRITISH FIGHTING FRONT HAS BEEN EXTENDED OVER DISTANCE OF ONE HUNDRED AND TWELVE MILES

Germans Have As Yet Made No Attempt to Cross the Marne—British Hospitals Were Bombed Again on Friday Night—Heavy Casualties Inflicted

LITTLE CHANGE IN THE SITUATION

Monday Morning Bulletins—

British Army in France, June 3. — The Germans at 10.30 Friday night, bombed the British hospitals again that suffered so badly on the night of May 19th. The casualties among the patients and the workers were considerable.

NAVAL BATTLE IN PROSPECT.

New York, June 3. — Rear Admiral Gleaves in an address on Saturday night, stated that the British naval heads were given the alarm a short time ago that the German navy was about to come out and give battle. The United States have a large number of battleships side by side with the British navy.

THE FIGHTING FRONT.

Paris, June 3.—The present fighting front now extends for one hundred and twelve miles.

The Germans have as yet made no attempt to cross the Marne.

AERIAL ACTIVITY.

London, June 3. — Eleven hundred and thirty seven German airplanes were brought down in May on various fronts.

Sunday Evening Bulletins—

TWO SUBMARINES SUNK.

An Atlantic Port, June 2. — The destruction of two subs, within half an hour by an American destroyer off the coast of France, was reported by an American ship arriving here.

WAREHOUSES DESTROYED.

St. Louis, June 2.—Shortly before midnight two United States arsenal warehouses were destroyed by fire. The loss will be three million dollars.

GERMAN ADVANCE.

French Armies in France, June 2.—Fighting their way along the River Marne the Germans reached a point to the west of Chateau Thierry. The French hold the western portion of the city. On the eastern side of the Champagne salient, the Germans succeeded in crossing the Rheims-Dorman Road.

Sunday Morning Bulletins—

ENEMY ATTACKS.

London, June 2.—The French War Office reports that yesterday was marked by a series of powerful enemy attacks along the whole front between the Oise and the Marne rivers. Between the Oise and the Aisne the French withdrew to the northern outskirts of Charlepont wood on the heights west of Audokincourt, as far as Fntenoy. The battle has taken on a character of particular violence on both sides of the Ourcq valley. The Germans have occupied Chouay and Neuilly, St. front, west and south of Soissons as far north as Niecy all German efforts to advance, have failed. Southeast of Rheims the enemy temporarily occupied Fort Pompelle, but were driven out in counter attacks by the French troops who captured more than two hundred prisoners and four tanks.

Sunday Morning Bulletins—

HEAVY LOSSES.

Paris, June 2. — (Last Night's Official.) — Heavy attacks by the Germans are reported by the war office. The French offered strong resistance and inflicted heavy losses on the enemy. We still hold Chateau Thierry. The situation remains the same north and north west of Rheims. On the north bank of the Marne there is no change. South east of that town a violent attack, supported by tanks, drove us momentarily from Fort Pompelle but an immediate counter attack reestablished our positions entirely.

ANOTHER AIR RAID.

Paris, June 2.—There was an enemy air raid on Paris at 12.8 o'clock this morning. Several bombs were dropped and a few persons injured.

ENEMY WAR CRAFT.

Copenhagen, June 2. —The fishermen returning from the North Sea report an unusual assemblage of enemy war craft in Heligoland Bight.

EFFORTS ABANDONED.

Washington, June 2.—After several repulses the Germans have apparently abandoned, temporarily at least, efforts to retake the ground captured by the Americans at Cantigny.

TWENTY MACHINES DESTROYED.

London, June 2. — Another air raid on Karlsruhe by British air squadrons has taken place. We dropped over a ton of bombs on the city. One machine failed to return. Twenty German planes were destroyed and six driven out of control.

Saturday Evening Bulletins—

NEW TROOPS ENGAGED.

With the French Army in France, June 1. — The enemy is increasing the number of troops engaged in the battlefields. Divisions have been positively identified numbering about six hundred and seventy five thousand men.

GERMANS RETIRED.

Paris, June 1.—The attempts of the Germans to cross the River Marne have met with vigorous resistance and failed. The troops which made the effort retired from the river bank.

AMERICANS DESIRE.

French Army in France, June 1. — American troops are reaching useful positions in the battle area. These troops display the keenest desire to participate in the present great battle

Presentation To Howard Prophet

The many friends of Mr. Howard Prophet, of Smith township, presented him with a handsome military wrist watch and the following address:—

Dear Howard—Knowing that you are on the eve of your departure from our midst we, desire to say not good bye, but Au Revoir. Please accept this small token as a remembrance from the many friends you leave behind. Signed on behalf of your Smith township friends.—Irene Young, Olga Fowler.

Peterboro May 29, 1918.

THE DAILY EXAMINER

Helps its Advert'sers to properly Display their Advertisements.

NOTED LECTURER ON TEMPERANCE ENDORSES TANLAC

Mrs. Martha Stone Was For Years Associated With Founder of W. C. T. U.

One of the features that distinguished Tanlac from all other proprietary medicines is the large number of prominent people who everywhere are giving it their unqualified endorsement. Among the statements recently received at the Tanlac office is one in particular that is sure to arouse widespread interest throughout the country, having been made by Mrs. Martha R. Stone, of 7225 Third Ave., North West, Seattle, Wash., noted temperance lecturer who for many years was associated with the late Frances B. Willard, founder of the W.C.T.U. In relating her experience with Tanlac, Mrs. Stone said:

"I think it is the duty of everyone who has been relieved as I have to do what they can to help others; therefore it gives me much pleasure to tell of the benefits derived from the use of Tanlace.

"I was a great sufferer for many years with nervous trouble, which became so bad that I had to take to my bed, where I lay for six weeks entirely helpless and unable to move. The least little noise would upset me and I was not allowed to see anyone for fear it would excite me, and I was told that my entire nervous system had suffered a total collapse. You see, I had passed through the great San Francisco fire in which I lost everything I possessed, and the experience was a severe shock to my already overwrought nerves. When at last I was able to get out of bed I would have such awful dizzy spells that everything in my room seemed to spin around as though I was in the centre of a whirlpool. My stomach was so weak and my appetite so poor that I hardly ate a thing and what little I forced down soured and formed gas that pressed up into my throat and in my chest and made me so hoarse that it was an effort for me to speak. I also suffered much pain in the lower part of my body from this same gas pressure. My liver too, was all out of order and my kidneys gave me no end of trouble.

"When my son-in-law saw that the medicines I was taking were doing me no good, he induced me to try Tanlac, as he said it had done so much good he believed it would help me too. To oblige him I got me a bottle and the first few doses soon convinced me that it was just what I needed, and my first bottle put me right on my feet. I am now on my second bottle and am in splendid shape, for my nerves are practically in a normal state for the first time in all these years, which I consider a remarkable thing. I have a fine appetite and can eat most anything I want without suffering any unpleasantness afterwards. Tanlac is fast helping me to overcome my troubles, and I feel that I am getting on just fine ever since I began taking it."

"Tanlac is sold in Peterborough by W. B. Warne Drug Co., Ltd. In Havelock by A. C. Denike. In Lakefield by Tanner Drug Co. Ltd. In Fowlers Corners by W. A. Hunter. In Gelert by A. J. Scott. In Westwood by G. Pringle & Son.

WHY MONEY IS SCARCE.

"Do you know why money is so scarce, brothers?" the soap box orator demanded; and a fair sized section of the backbone of the nation waited in leisurely patience for the answer.

A tired looking woman had paused for a moment on the edge of the crowd. She spoke shortly.

"It's because so many of you men spend your time telling each other why instead of hustling to see that it ain't."—Augusta Chronicle.

Rupture Is Curable

Results Not Influenced by Age or Length of Time Standing, Reports Expert.

Rupture is not a tear or breach in the abdominal wall, as commonly supposed, but it is a stretching or dilation of a natural opening says J. Y. Egan, of Toronto, the noted rupture appliance specialist who will visit Peterborough, Empress Hotel, Thursday, Friday (all day and night) 2 days only, June 6-7.

The "Curatus" as now used and approved will not only retain any case of rupture perfectly, affording immediate comfort, but is intended to assist nature to close the opening in the shortest time known. This appliance has received highest awards wherever shown, producing results without harmful injections or other aids. Mr. Egan has testimonials from our own section for inspection. If interested, call; he will be pleased to show you same without charge. See his advertisement.

Twenty Hun Divisions Against Allied Seven

German Drive Regarded Very Seriously in U. S. Senate—Forty Per Cent. of Americans in Europe Are Non-Combatants

MANY NOT FIGHTERS

WASHINGTON, June 3.—Members of the Senate Military Committee at their weekly conference Saturday with War Department officials were told by General March, acting Chief of Staff, that opinion here is that the Germans have reached their present objective—the Marne—and that they probably now will dig in and prepare for a later drive, perhaps on Paris.

With the Germans within forty-five miles of Paris, the situation the Senators were told, is serious. Military experts here, they were advised, are a unit in realizing the dangers confronting the allies.

The Senators were told that the rapidity of the German advance since their offensive began last Monday was unexpected by virtually all allied military experts. Twenty German divisions, it was said, were thrown against seven of the allies. The territory taken during the last few days had been regarded as easily defended and a comparatively large force has been left to hold it.

Gas Shells Effective.

Although few new types of gas offensive have been developed, the Senators were told, the Germans are employing former types to much better advantage, using nine-inch gas shells, to shell territory from seven to eight miles back of the allied lines. This it was explained forced an extensive retirement. The French it was said found their second line eight miles to the rear untenable.

Present enemy successes and prospective renewal of the offensive the Senators were informed emphasized the necessity for urgent transportation of American forces abroad. The schedule for shipment of men in May was exceeded, the Senators were told. More than 200,000 Americans—and these exceeding the usual ratio of fighting men which has been sixty per cent.—were sent. In June it is planned to send even larger numbers, with larger percentage of combatant troops.

40 Per Cent. Not Fighters.

None of the Americans, the military committee was advised, will be sent into active service until after expiration of at least thirty days further training abroad.

The statement of Senator Lewis, of Illinois, that there now are one million fighting men in the American force was said by a military committee member to be "about thirty per cent. exaggeration." Of the Americans so far transported, it was stated, about forty per cent. are non-combatants.

Great improvement in production of aircraft, ordnance and other war materials was reported to the Senators. The airplane situation, it was said, has reached a stage of substantial production both of planes and engines.

GRAIN MARKET

Manitoba wheat. — No. 1, northern, $2.23 1-2; No. 2, $2.20 1-2; No. 3, $2.17 1-2; No. 4, $2.10 1-2, including 2 1-2c. tax, in store, Fort William.

Manitoba oats—No. 2 C.W., 77 5-8c; No. 3 C.W., 74 5-8c; extra No. 1 feed, 74 5-8c; No. 1 feed, 71 5-8c, in store Fort William.

American corn—Not quoted.

Ontario oats—No. 2 white, 78c to 79c, nominal No. 3 white, 77c to 78c.

Barley, Malting—$1.40 to $1.42.

Ontario wheat—No. 2 winter, $2.22, basis in store Montreal.

Peas, No. 2, nominal.

Buckwheat—$1.80.

Rye—No. 2, $2.10.

Ontario Flour — War quality, $10.65, Toronto-Montreal, $10.65, new bags.

Manitoba Flour — War quality, $10.95, Toronto.

Millfeed—Car lots, delivered, Montreal; shorts, $40; bran, $35; feed flour not quoted; middlings, not quoted.

Hay—Baled, track, Toronto, car lots, No. 1, $15.50 to $16.50; No. 2 mixed, $13 to $14; straw, car lots, $8 to $8.50.

CATTLE MARKET

Latest quotations:

Heavy steers	$15.00 to	$15.50
Choice butcher	12.50	15.00
do medium	11.50	12.00
do common	10.75	11.25
Heifers good to choice	12.50	14.50
Butcher cows, choice	9.25	12.00
do medium	7.00	7.50
Bulls, choice, heavy	10.00	12.00
do good	9.25	9.75
do light	7.00	8.00
Canners and cutters	6.25	8.00
Feeders, 900 to 1,000 lbs.	11.50	12.50
Stockers, 750 to 800 lbs.	10.50	11.25
do med., 600 to 700 lbs	10.00	10.50
do light, 600 to 650 lbs	8.00	8.50
Grass cows	9.00	9.50
Milch cows	90.00	125.00
Calves	10.00	15.75
Lambs	18.50	22.00
Sheep light	16.00	18.00
Hogs, fed and watered	20.00	
do. off cars	20.25	
do. f.o.b to shippers	19.00	

Wife—Be sure to advertise for Fido in the next morning papers.

Next day the wife read as follows in the newspapers.

"Lost—A mangy lap dog, with one eye and no tail. Too fat to walk. Answers to the name of Fido. If returned stuffed $15 reward."—Tit-Bits.

Twinkle, twinkle, lovely star!
How I wonder if you are
When at home the tender age
You appear when on the stage!
—St. Louis Dispatch.

A Pastel.

Head Coach [illegible] told at the Yale training table a football story.

"The English," he began, "are crazier over football than we are. Why, there [illegible] sometimes be nearly 100,000 English at a single football game.

"Two Englishwomen of the lower class were drinking 'four ale' in a 'pub' one afternoon.

"'What's the matter with 'ee Bess?' said the first woman.

"'A'm puzzled,' said the second.

"'What about, Bess?'

"'Well, ye see, my George's on the football team an' when the team wins he treats me to fried fish an' the movies, but when it loses he gives me a beatin' up.'

"'Well, Bess, I know all about that. But what's puzzlin' thee? That's what I asked.'

"'Well, you see, today's match ended in a draw.'"—Minneapolis Journal.

STRENGTHENS THE THROAT ASSISTS PUBLIC SPEAKERS

Catarrhozone is the Greatest Invention of the Age for Weak Throat, Hoarseness, &c.

Strongly Endorsed by the Clergy.

Because of its strengthening influence upon the vocal cords, Catarrhozone cannot be too highly recommended as a wonderful voice improver. It almost instantly removes huskiness or hoarseness, thus insuring clearness and brilliancy of tone. The most eminent speakers, and prima donnas are seldom without Catarrhozone, and credit in no small degree their uniform strength and brilliancy of tone to its influence.

"For many years I have been a sufferer from that terrible disease known as CATARRH.

"Being a professional singer, you can readily understand that Catarrh would be a serious hindrance to my professional skill.

"One year ago I read in the "Progress" a convincing testimonial from one who had been cured of this disease through using your God-sent invention, Catarrhozone.

"Believing in the merit of Catarrhozone, I tried it.

"Catarrhozone cured me, and has been the means of my success.

"You are at liberty to use my name if it will help relieve some from suffering, and I will always remain,

"Bob Bixley, New Glasgow, N.S."

Mr. Bixley is one of the best known singers and entertainers in the Maritime Provinces. Everyone knows him, and his testimonial for Catarrhozone is the best sort of evidence of what great benefit Catarrhozone is to those suffering from throat weakness or catarrh.

Two months' treatment (large size) $1.00; smaller size, 50c.; sample size 25c., at all storekeepers and druggists, or The Catarrhozone Co., Buffalo, N. Y., and Kingston, Ont.

Portraits of Men As Men Are

It's a Matter of Business—
No fuss or bother. Just Phone for an appointment.
A few moments of your time—that's all.
See the special display in the Studio Show Cases.

Roy STUDIO
140½ Hunter Street

Open from 7 a.m. to 1 p.m.

Paris Cafe

We are pleasing more people every day.
Everything to your liking—A la Carte service.
Every delicacy in season.
"Specials" every day.
Ice Cream and Soft Drinks

NOTICE—All persons, in ordering their food, ought to consider the need of Great Britain and her Allies, and their armies, for wheat, beef, bacon and fats, and that the Canada Food Board desires the public to do everything in their power to make these commodities available for export by eating as little as possible of them and by making use of substitutes and avoiding waste.

WAR GARDEN BULLETIN

Issued by the Canada Food Board in collaboration with experts on the staff of the Dominion Experimental Farm.

Practical Daily Guide For Vacant Lot and Backyard Gardeners Enlisted in Greater Production Campaign.

TURNIPS.

This is the week to get Swede turnips planted. They do best in good loam soil that is retentive of moisture. Like most of the root crops, they develop best during the damp, cool fall weather and the advantage of late seeding is that they make little growth during the hot summer months. They develop a succulent tissue in the fall, however. If planted too early Swede turnips are very liable to be checked in their growth during the hot weather, developing a root containing much fibre and lacking in quality.

The turnip rows should be from 12 to 18 inches apart and three-quarters of an inch deep. They should be thinned to about three inches apart. The small white varieties are sweeter for early use. The others need frost and can be stored in the same manner as carrots and beets.

Combinations of materials are the vogue.

There are so many bell-shaped sleeves.

The Present Policy of Food Conservation

is strongly supported by the skilful method used in the processing of the well-known food

Grape-Nuts

This blend of wheat, barley and other grains, with their rich, nutritive elements, make a food unparalleled as a builder of health and vigorous physique.

It is economical, no sugar being required. Its self-developed grain sugar gives it sufficient sweetness.

Grape-Nuts is a delicious food and invaluable as part of the daily dietary

"There's a Reason"

Canadian Postum Cereal Co., Ltd., Windsor, Ont.

The Rexall Store

May we supply you with your **Moth Preventatives and Disinfectants**

We have a large and well assorted stock including:

Moth Flakes, Moth Bags, Moth Balls, Cedar Flakes, Formaldehyde & Formaldehyde Candles and other disinfectants such as:—
Roll Sulphur, Sulphur Candles
Cloride of Lime, Kreso
Coppeias, Thyno-Cresol,
Zenoleum, Crude Carbolic Acid etc.

McDERMID & JURY'S
The Safe, Satisfactory Druggists
The Rexall Store
COR. GEORGE & CHARLOTTE

DEPUTY GRAND MASTER'S VISIT

A Number of Peterborough Members Were Present.

The visit of Deputy Grand Master J. W. Allin of Peterborough to Faithful Brethren Lodge, A.F. and A.M., was the occasion of a large gathering of Masons at their lodge rooms, Post building, last evening. There were present guests from Quebec, Granite Falls, Minn.; Tonawanda, N.Y.; Guelph, Coboconk, Peterborough, Bobcaygeon and Exeter. After the regular work of the lodge, adjournment was made to the dining room where an appetizing lunch was served and a happy hour spent in speech making, etc.—Lindsay Post.

HEART WAS BAD NERVES ALL GONE

Very important it is in this age to have a clear cool head, a strong heart and steady nerves.

Too much rush and bustle, work and worry, fall to the lot of women attending to their household duties and social obligations. The constant strain under which they continue day in and day out will soon shatter the strongest system. Before long the heart gets weak, flutters and palpitates, the nerves become unstrung, you start at the least sound, the pulse becomes weak and irregular, then finally comes physical breakdown or nervous prostration.

Milburn's Heart and Nerve Pills are the remedy you require to strengthen your heart and steady your nerves.

Mrs. Jackson, 457 Bolivar St., Peterborough, Ont., writes: "Fifteen years ago I was so bad with my heart I could not walk across the house, my nerves were literally all gone, and I was frightened at my shadow. I commenced to take Milburn's Heart and Nerve Pills, and was soon able to do my own work. I have told dozens of people about them, some as bad as I was, and to-day they are also doing their own work. If more people would take them there would not be so many weak hearts."

Milburn's Heart and Nerve Pills are direct on receipt of price by The T. Milburn Co., Limited, Toronto, Ont.

CALL **895** CALL

ANTHONY'S

East City Grocery
Fruit & Fish Store

For California Cherries, Early Strawberries, Florida Grape Fruit, Pineapples, Lemons, Bananas, Oranges, New Potatoes, Asparagus, String Beans, Wax Beans, Carrots, Radishes, Lettuce, Onions, Cabbage, etc. Fresh Fish, Bacon, Ham, etc. General Family Groceries.

T. ANTHONY
East City Grocer
FRUIT AND FISH STORE.

LIVE POULTRY WANTED

Highest Market Prices Paid for all good fat stock delivered here at the Storage as follows: Hens, Chickens, Turkeys Ducks, Geese.

WM. SCOTT & CO., Ltd.
Cold Storage - Peterborough

TORONTO METAL Co.

Dealers in all kinds of Metals, Scrap Iron, Bottles and Rubbers
We buy and sell Second-hand Clothes and Furniture.
4 Lansdowne St., Peterboro
'Phone 664.
We Buy all kinds of Boots and Shoes.

WEEPING ECZEMA SOON RELIEVED

A Perfect Treatment For This Distressing Complaint

WASINO, ONT.

"I had an attack of Weeping Eczema; so bad that my clothes would be wet through at times.

For four months, I suffered terribly. I could get no relief until I tried 'Fruit-a-tives' and 'Sootha Salva'. The first treatment gave me relief.

Altogether, I have used three boxes of 'Sootha Salva' and two of 'Fruit-a-tives', and am entirely well."

G. W. HALL.

Both these sterling remedies are sold by dealers at 50c. a box, 6 for $2.50, or sent on receipt of price by Fruit-a-tives Limited, Ottawa.

"Fruit-a-tives" is also put up in a trial size which sells for 25c.

WHEN YOU GO WEST

WE HAVE
THE LOWEST FARE
THE MODERN TRAIN
THE SCENIC ROUTE
AND THE SERVICE, TOO

For Tickets, Reservations, Literature and Information, apply to Thos. Marks, Insurance, Peterboro, or write R. L. Fairbairn, G.P.A., 68 King St. E., Toronto.

CANADIAN NORTHERN

Good News to Housekeepers

Keep your rags and other junk for Low & Co. We will pay you from 3 1-2 to 4c. per lb. for rags; 7 1-2c. for rubber; 18 to 20c. a lb. for copper; 5c per lb. for lead and zinc; scrap iron from 75c. to $1.25 per cwt.

Either drop us a line by mail or ring 697 or 766 at nights, and we will call for them.

Orders for coal taken now.

LOW & COMPANY

262 Simcoe St. and 385 Bethune

Phone 697 Nights and Holidays 766

CHILDREN'S AID SOCIETY of Peterborough City and County

For the Care of neglected and ill-treated children.

Children for Adoption.

G. W. POWELL

Assistant Secretary and Inspector

188 George Street.

Phone 1044 Office Hours 2 to .. p.m.

CHINA PAINTING

Mrs. Langley McCarthy

Teaches Biscoff's New and Beautiful Work in China Painting.

Barbeau's Cartage

All kinds of Moving and Carting by careful and experienced men. A Lorry and a Piano Wagon has been added to our equipment which will enable us to give better service than ever to our Patrons. Satisfaction Guaranteed. We have just added new furniture van. Largest in the city Household effects moved with care.

A. BARBEAU,

PHONE 1017 85 GLADSTONE AVE

Railway Time Tables

GRAND TRUNK RAILWAY

7.00—For Lakefield.
9.25 a.m.—For Hastings, Campbellford, Stirling, Madoc, Belleville, Deseronto, Napanee, Kingston, Brockville, Montreal.
8.20 a.m.—For Lindsay, Orillia, Collingwood, Midland, Penetanguishine, North Bay, Toronto, Hamilton Niagara.
12.02 p.m.—For Millbrook, Lindsay, and Port Hope, making direct connections at Port Hope for Toronto arriving Toronto 3.35 p.m.
12.00 p.m.—For Lakefield
12.02 p.m.—For Millbrook, Lindsay, Port Hope, and all points on the main line, east and west. Direct connections at Port Hope with International Limited for Toronto, Detroit and Chicago.
2.00 p.m.—For Hastings Campbellford, Stirling, Madoc, Belleville, Deseronto, Napanee, Kingston and Brockville.
6.40 p.m.—For Lindsay, Orillia, Midland, North Bay, Toronto.
9.19 p.m.—For Millbrook, Port Hope, Belleville, Kingston, Brockville, Montreal and Boston.

CANADIAN PACIFIC RAILWAY

CORRECTED JAN. 21, 1918.

GOING EAST—
**8.50 p.m.—Indian River, Norwood, Havelock.
11.02 p.m.—Kingston, Smith's Falls, Montreal, Quebec, St. John, N.B. Boston and New York.
1.18 a.m.—Norwood, Havelock, Tweed, Perth, Smith's Falls and Ottawa.
**12.28 p.m.—Norwood, Havelock, Tweed, Perth, Smith's Falls, Ottawa and Intermediate points.

GOING WEST—
5.17 a.m.—Toronto, Owen Sound, Guelph, Goderich, Hamilton, Buffalo, St. Thomas, London, Chatham, Detroit and Chicago.
4.32 a.m.—Myrtle and North Toronto.
**1.26 p.m.—Toronto Hamilton, Brantford, Buffalo, New York, Guelph, Galt, Woodstock, London, Detroit and Chicago and intermediate points between Peterborough and Toronto.
**9.50 a.m.—Lindsay Orillia, Port McNichol and intermediate points.
**5.45 p.m.—North Toronto and West Toronto and intermediate points.

*Daily. **Daily except Sunday.

The Woman Who Changed

By JANE PHELPS

IN NEW YORK

CHAPTER LXXXII.

We travelled at night. George had to be back in Morelands in three days, so he said he would save time that way. Upon our arrival, he took us to the Holland House, a Fifth Avenue hotel, and installed us in lovely rooms on the fourth floor. Then he said:

"Have a good time—go where you please. Shop a little, if you want to. I'll try and spend the evenings with you, but I won't be be able to see you through the day. You better handle the cash, David, if you are to be the escort," he handed David a roll of bills that made the boy's eyes pop.

"You don't expect us to spend all this?" he asked.

"I shall be surprised if you don't need more," George replied in the tone he always used when speaking of money.

"As though it didn't amount to shucks," David said.

We started right out. David and I. We visited the museums; we rode on the buses; we lunched at Sherry's; and then we took a taxi and drove through the park. When we reached our own hotel, at five o'clock, we were so tired we could hardly speak.

I found a note on my dresser.

"I shan't be able to join you tonight. I have left theatre tickets for you at the news stand."

Dinner in the Room.

"David!" I called. "Come in here a minute."

"What is it?"

"George can't be with us, but he has left theatre tickets for us. Let's have dinner up here, then we won't have to hurry to dress."

"That's the idea. We'll eat now, then take our time handsoming up.

I wonder if he has a box, again?"

"Call down and have the tickets sent up, and we'll see. If he hasn't, we won't fuss very much—oh, yes we better." I added, "we might see some of his friends and he wouldn't like it if I wasn't properly dressed."

"Just as you say, Sis. I think it is silly to tog out like that, when it's just you and me. But you're the doctor!"

We had just the nicest, cosiest dinner imaginable. We ordered just what we liked, with total disregard for the fitness. George had given as his reason for going to the Holland House, that it had a good cuisine even though it was an old house.

We each had two dishes of ice cream after we finished, then we started to get dressed. We had plenty of time, and were rested because of the comfortable way we had had our dinner. About five minutes before we started, the telephone rang and George told me:

"I'll try and come for you, Helen, after the play, and we will go to some gay place for supper."

"You see how right I was to dress."

I said to David, after I put down the telephone. George would have been furious if I hadn't."

"He gets 'furious' pretty often doesn't he?"

"No—not very often."

"Have you ever asked him, Sis, who the woman was he had with him, the day he passed us in the car?"

"No. He has been so nice, since, I had about forgotten it. I think I know who she was—I may ask him some day, I don't know."

"You're a queer little girl, Sis. You've changed dreadfully in some ways."

"Dreadfully!" I laughed.

"Oh you know what I mean. You are so careless of what George does and says. You didn't used to be that way with us boys."

"That's different!"

"So I see."

After the Theatre.

We had two good seats in the eighth row in the orchestra. The play was lovely—a musical extravagazna. David enjoyed it immensely. George was waiting for us and took us to the Palais Royal to see the cabaret. Neither David or I had ever seen anything at all like it. It seemed so odd to have such a big show where people supposedly went for food. The place was packed, and when the people at the tables danced I begged George to let me dance either with him or with David.

"No, you will not dance in any public place," he said so sternly that it almost brought the tears to my eyes. He had really been so kind for two days, that I felt the sting in his tone more than I did when he was consistently severe.

"He don't make you do what pleases him, or anything," David remarked as George left us a moment to speak to an acquaintance—a man accompanied by the loveliest woman I ever had seen.

"That woman's a lolly-pop!" David said, following my look.

"What a name for a woman!" I laughed. "She's lovely!"

"A lolly-pop's sweet, and she's sweet enough to eat. So what's the matter with the name?"

"What a lovely woman!" I said to George, when he returned.

"She is as charming as lovely," he said. I knew he meant her manner.

To-morrow—Sight Seeing Again.

Sore Eyes Granulated Eyelids, Eyes inflamed by exposure to Sun, Dust and Wind quickly relieved by Murine Eye Remedy. No Smarting, just Eye Comfort. At Druggists or by mail 50c per Bottle. Murine Eye Salve in Tubes 25c. For Book of the Eye FREE ask Murine Eye Remedy Co., Chicago

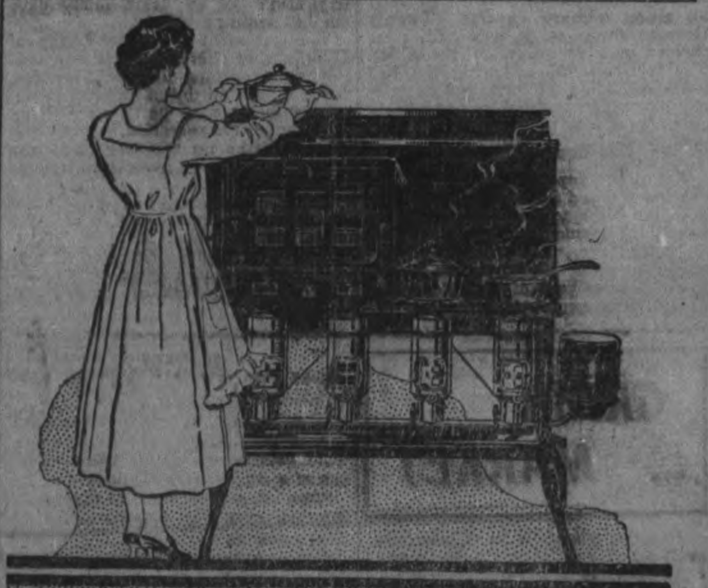

AN ADDED PERFECTION ON A NEW PERFECTION OIL COOKSTOVE

THE New Perfection Cabinet is the cook's third hand. Have one attached to your New Perfection Oil Cook Stove and prove its use to you.

It provides a large and convenient shelf for heating plates and keeping food hot. Besides adding to the appearance of the stove, the back prevents the kitchen wall from being spattered with grease and stops air currents from affecting the heat in the process of cooking.

The New Perfection Cabinet is one of the most useful improvements since the advent of the Long Blue Chimney. A big addition at a small cost.

The New Perfection Oven makes the New Perfection stove complete for all year-round cooking service.

Royalite Coal Oil gives best results

IMPERIAL OIL LIMITED
BRANCHES IN ALL CITIES

NEW PERFECTION OIL COOK STOVE

For sale in Hardware, Furniture and Department Stores, Everywhere.

IN THE HOLY LAND.

British Airmen Have Done Splendid Work In Palestine.

The airmen who have been the eyes of the army in Sinai and Palestine can look back upon their record as a great achievement. Enormous difficulties were faced with stout hearts, and the Royal Flying Corps spirit surmounted them. It has been one long test of courage, endurance, and efficiency, and so triumphantly have the airmen come through the ordeal that Gen. Allenby's army may truthfully be said to have secured as complete a mastery of the air as it has of the plains and hills of Southern Palestine. One cannot refer to the whole of the work of the air service, because while most of it is done in the light of day a good deal of it is secret, but those of us who have watched the airmen 'carrying on' from the time when their airplanes were inferior to those of the Germans in speed, climbing capacity, and other qualities, which go to make up first-class fighting machines, till the position to-day, when few enemy aviators dare cross our lines, can speak of the wonderful advance our airmen have made. Their victories grow, and last month's record is the best of all.

With comparatively few opportunities for combats, because the enemy knows our superiority, and declines to fight unless forced, the Royal Flying Corps accounted for eleven airplanes in January, five of these falling victims to one pilot. The last of these victories I witnessed. In a single-seater the pilot engaged two two-seater airplanes of a late type, driving down one machine within our lines, the pilot killed by eleven bullets, and the observer wounded. He then chased the other plane, whose pilot soon lost his taste for fighting, dropped into a heavy cloud bank, and got away. No odds are too big for our airmen. I have seen one airplane swoop down out of the blue to attack a formation of six enemy machines, sending one crashing to earth and dispersing the remainder. In one brief fight another pilot drove down three German planes, while on four recent occasions a pilot had forced down machines almost to the ground away from enemy airdromes. The airman does not talk of his work, and we know what we see are but fragments in the silent records of great things done. Much that is accomplished is far beyond our visual range high up over the bleak hills of Judea, above even the rain clouds driven across the heights by the fury of a winter gale, or skimming across the dull surface of the Dead Sea, flying some hundreds of feet below sea level to interrupt the passage of foodstuffs of which the Turk stands in need.

All through the army's rapid march northward from the crushed Gaza-Beersheba line the airmen's untiring work was one of infinite value. And before Beersheba fell the patrol work was so effective that though it was impossible to prevent the enemy from crossing the lines, only one machine succeeded in penetrating the area from which he could see the movement of troops about to attack the town, and this was brought down, and the pilot and observer prevented from carrying information of the highest importance. If that machine had got back the enemy would not have mistaken our intentions at Beersheba. When the Turkish retreat began the enemy was bombed and machine-gunned for a full week, the railway, airdromes, troops on the march, artillery, and transport being hit time and again, and five smashed airplanes and a large quantity of aircraft stores of every description were found at Menshiyer alone. The raid on that airdrome was so successful that at night the Turks burnt the whole of the equipment not destroyed by bombs. Three machines were also destroyed by us at El Tineh, five at Ramleh, and one at Ludd, and the country was covered with the debris of a well-bombed and beaten army. After Jerusalem came under the safe protection of our arms airmen harassed the retiring enemy with bombs and machine guns. The wind was strong, but defying treacherous eddies, the pilots came through the valleys between steep-sloped hills and caught the Turks on the Nablus road, emptying their bomb racks at the height of a few hundred feet, and giving the scattered troops machine gun fire on their return.

In Palestine, possibly to a greater extent than in any other theatre of war, our mapmakers have had to rely on aerial photographs to supply them with the details required for military maps. The best maps we had of Palestine were those prepared by Lieut. H. H. Kitchener, R.E., and Lieut. Condor, in 1881, for the Palestine Exploration Fund. They are still remarkably accurate, so far as they go, but "roads," to give the tracks a description to which they are not entitled, have altered and villages have disappeared, and newer and additional information had to be supplied. The Royal Flying Corps furnished it, and all important details of hundreds of square miles of country which survey parties could not reach have been registered with wonderful accuracy by aerial photographers. To such perfection did the Royal Flying Corps photographic branch attain that maps showing full details of new or altered trenches were soon in the hands of generals.

Livelier and More Durable

Spring is here. Soft breezes stir the buds on the trees and baby shoots soon will be thrusting through the warm soil in the garden. *Then* they'll want a gentle shower from the garden hose each day to insure the garden-glory of June and July.

But what of dainty frocks water-spotted and wrinkled! And what of temper tried by bursted hose. *Not* if you have Goodyear Cord Hose! Hose so seamlessly welded into one crack-proof, leak-proof, kink-proof unit. Hose so tug-free and tangle-free, so glide-easy and wear enduring.

Built like the Goodyear Cord Tire is this hose.

For the same reasons lively and more durable. Long-life makes it economical. Freedom from bursting means freedom from trouble. Pliant strength eliminates kinks.

These features of goodness in Goodyear Cord Hose more than offset its slightly greater cost.

The Goodyear Tire & Rubber Co. of Canada, Limited

At Hardware Stores

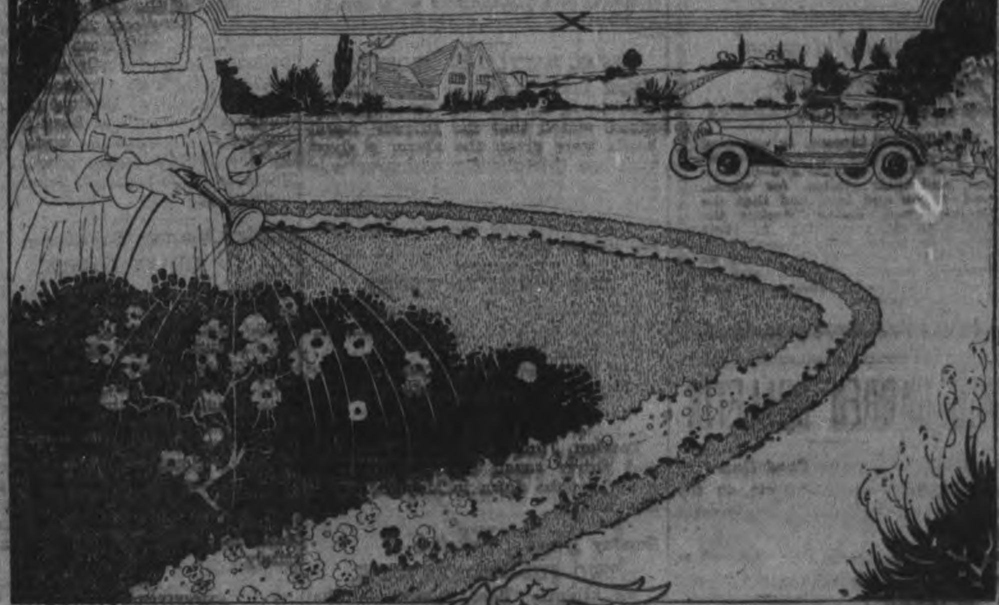

GOODYEAR CORD HOSE
MADE IN CANADA

Renew your subscription.

TELEPHONE 790 WHEN YOU WANT YOUR Piano or Organ Tuned
ALL WORK GUARANTEED
W. H. Cunningham, 563 Weller St

Avoid Summer Heat in Your Kitchen by Using

Coal Oil and Vapor Stoves

Very Cheap and Handy. For Sale by

F. R. J. MacPherson Co., Ltd. TWO STORES 176-8 Simcoe St.

"The National Smoke"

WILSON'S BACHELOR

When you smoke a "Bachelor" for the first time, you realize all that careful selection and skilled hand rolling means in a cigar.

3 for 25¢

ANDREW WILSON & Co. TORONTO AND MONTREAL

FOR SALE

LOTS

On The Late Senator Cox Homestead

Beautifully Situated

Apply---437 GEORGE ST.

MEDICAL.

DR. BUCHANAN, F.R.C.S., Edin., M.R.C. Eng., L.R.C.P., London—Eye, Ear, Nose and Throat Specialist. Hours: 9-11 a.m. 2-4 p.m. 7-8 p.m. 'Phone 619. Office, corner of Water and Murray streets.

DR. E. E. HARVEY, Silver Medalist University of Toronto Special attention to diseases of women and children. Office hours: 1.30 to 4 p.m., 7-8 p.m. 'Phone 601. Office 213 Brock street.

DR C. P. ROSS, Ex-House Surgeon Grace Hospital, Toronto. Residence: Keene, Ont. 6 mos-6

BARRISTERS AND SOLICITORS.

GORDON, WIDDIFIELD & O'BRIEN, Barristers, Solicitors, Notaries, Solicitors for the city of Peterborough.

E. EDMUND L. GOODWILL — Barrister, Solicitor, Notary Public, etc. Office 471 Water street. 'Phone 191. Successor to Roger, Bennet & Goodwill. Money to Loan at current rates upon easy terms

G. W. HATTON, County Crown Attorney Barrister, Solicitor. Trust funds to Loan at lowest current rates of interest on easy terms of repayment.

PECK, KERR & McELDERRY—Barristers, Solicitors, and Notaries. Office, 471 Water street, Peterborough. Money to Loan at lowest current rates of interest on easy terms of payment.
W. A. Peck, K.C. D. Kerr, W. J. McElderry

O'CONNELL & CORKERY—Barristers, Solicitors and Notaries. Money to loan at lowest rates of interest. Daniel O'Connell, John E. Corkery. Hunter St. two doors west of the Post Office.

DUMBLE & JOHNSON—Barristers, Solicitors, etc. Office over Toronto Savings and Loan Company, 437 George street. D. W. Dumble, K. C. W. F. Johnston

A. E. DIXON—Barrister, Solicitor, etc. Offices: Corner Hunter and George Sts Entrance, next Madill's Drug Store.

E. G. GUISE-BAGLEY, M.A.M.E.—Barrister, Solicitor, Notary Public, (Successor to Reddy & Burnham), 402 Water street Peterborough Money to Loan. Specialties in Patents. 'Phone 64.

HALL & HALL—Barristers, Solicitors and Notaries Public. Hunter Street, Peterborough. Next to St. John's Church Money to loan at lowest rates of interest.
E. M. D. Hall. Basil D. Hall

MOORE & WEARING—Barister and Solicitors, 408 Water street (opposite Post Office). Money to Loan at lowest rates W. N. Moore, K. C., Joseph Wearing M.A.

S. R. HALL—Barrister, Solicitor, etc. Peterborough, Ont. Office, corner Hunter and Water streets, over Canadian Bank of Commerce. Successors to Hall Madd & Davidson. Trust funds to loan on easy terms of payment.

MONEY TO LOAN.

GORDON, WIDDIFIELD & O'BRIEN, Barristers, Solicitors, Notaries, Solicitors for the City of Peterborough.

OSTEOPATHY.

DR. ASA G. WALMSLEY—Osteopathic Physician. Office in Sun Life Building Corner of Hunter and Water streets. Entrance, 124 Hunter street. 'Phones Office, 649; Residence, 509. Office hours 9 to 12 a.m., 2 to 5 p.m. Evenings by appointment.

MASSAGE.

MAY GRIERSON, MASSEUSE — Treatment of Muscular and Nervous disorders—96 Douro Street, Ashburnham. 'Phone 1970.

ARCHITECTS.

W. H. BARRY, ARCHITECT
Plans prepared for Monumental, Commercial and Domestic Buildings. Office 477½ Bolivar St. Phone 2073.

W. BLACKWELL—Architect and Civil Engineer. Plans and estimates made for churches, public buildings and dwelling houses. Buildings heating and plumbing a specialty. Office, 373 Water Street, Peterborough.

EDWIN ELCOME
— TAXIDERMIST —
Heads, Animals, Birds, Fish, Etc., mounted artistically and permanently
HEADS OF DEER, MOOSE, AND CARIBOU OUR SPECIALTY
Heads, Animals, Birds, Fish, Artificial Eyes, Taxidermist Supplies, Bird and Flower Guide Books for sale
692 HARVEY STREET
PETERBOROUGH, ONTARIO

Egg-Producing
Hen Feed!
Feed your Fowl Ground Green Bone. We sell it.
Save your Wood Ashes, Bones, Iron, Copper and Brass for
Geo. Stevens
Phone 1389
P.O. Address: 364 Mark St
Peterborough, Ont.

OUR DAILY SHORT STORY

On the Eve of a Wedding

Mistaken Identity Caused a Complication

By JOHN Y. LARNED

Arthur MacKnight left his office at the conclusion of business hours and went to his bachelor apartments with a light heart. He would sleep that night in those apartments for the last time, for he was about to be married.

MacKnight's love came at first sight. He had made a flying trip abroad the summer before, had seen an American girl in the Kursaal in Lugano, Switzerland, had followed her to Lucerne and had secured an introduction. After two weeks going about in the same party he became engaged to her and the day after his engagement was obliged to leave her at Montreux to catch a steamer for America.

His fiancee, Miss Leona Denton, remained abroad three months longer. Her home was in a different city from that of MacKnight, and since he was very closely confined to business the lovers saw very little of each other. Therefore when he succeeded in arranging for a wedding to take place in the near future he was made a very happy man.

Consent that their daughter should ally herself with a man of whom she had seen so little and about whose antecedents so little was known was given by Miss Denton's parents with reluctance. MacKnight had been able to give no information about his family, had not a relative that he had ever seen, and his statements about his childhood were conflicting. The truth was that the poor fellow was a foundling, he knew he was a foundling and shrank from admitting the fact. Nevertheless he finally did so to his fiancee. But she who had come to love him with as much fervor as he loved her did not dare to communicate the fact to her parents lest they insist upon her breaking off the match. Consequently he was to be married with this secret kept by himself and Miss Denton from those who had a right to know it.

MacKnight reached the city where the Dentons lived too late to see his fiancee till morning. Before going to bed he sat smoking in the lounging room of the hotel where he stopped. It was not a first class house by any means. He had chosen it because it was the only hostelry that was not at a considerable distance from the Dentons. While he was smoking a man entered the room and looked about him uneasily. His gaze fell upon MacKnight, and he seemed surprised. MacKnight was also surprised. Between the two men there was a striking resemblance. Their complexion, hair, height, build were the same. Their clothes were entirely different, MacKnight's being plain, those of the other flashy.

The man passed out of the room, and soon after MacKnight went upstairs and to bed.

He was awakened by a knocking at his door. Rising, he opened it, and there stood a couple of policemen. They entered the room and directed MacKnight to dress himself. He asked what it all meant, but the only information he received was that he was wanted for various offenses. There being nothing for him to do except to obey, he turned to a chair on which he had left his clothes and began putting them on. He was so rattled that he did not for a few moments notice that the clothes were not those he had taken off. Then he saw that the suit was the exact counterpart of the one worn by the man he had seen in the lounging room.

Gradually it came into his head that this person had been hunted by the police and, having noticed the resemblance between himself and MacKnight, had conceived the idea of throwing the officers on a false scent. The supposed criminal could easily have learned the number of his room, opened the door with a skeleton key when all in the house were asleep, purloined MacKnight's clothes and left his own in their place.

Holding up the suit he was ordered to put on, MacKnight gave the policemen the above explanation. They looked at each other as much as to say, "Have we been fooled?" Then, without even consulting, they ordered MacKnight to put on the clothes, first taking the precaution to go through the pockets, in which they found articles to identify the owner with a prominent criminal. The prisoner was taken to a police station and locked in a cell.

To be placed in such a position only a few days before his expected wedding was, to say the least, distressing. MacKnight, who had had no experience in criminal law, did not doubt that he could prove his identity as soon as given an opportunity. What he dreaded was that the episode would strengthen the doubts concerning him held by his fiancee's parents and that they would withdraw their consent to the marriage.

He spent a night of torture, and the next morning early sent for an attorney, who assured him that he could secure an examination at once and, by giving bail for his appearance when the case came to trial, he would be liberated. This was done, and before noon the prisoner, having signed his own bail bond, was released from custody. Calling a cab, he drove at once to his fiancee's.

He had been expected much earlier, and his not coming had occasioned some worry. He proposed to give his explanation to Leona privately, and his not accounting for his delay at once made a bad impression on the rest of the family. As soon as the young couple were left alone he told his bride to be the story of his arrest. She listened eagerly and at his conclusion seemed much dejected. Her parents had not ceased to hold up to her the risk she ran in marrying a man she knew so little about, who had no family connections and whose childhood he had failed to account for. She dreaded lest they would now refuse to permit the wedding to come off as had been arranged.

The pair, after consultation, joined Mr. and Mrs. Denton and made a clean breast of what had occurred. It was evident that both the father and mother regarded the matter as a confirmation of their fears. MacKnight was informed that the wedding day must be put off indefinitely, by which he understood that it would not take place at all with Mr. and Mrs. Denton's consent. After further consultation between the lovers, they agreed that the wedding as arranged must be abandoned. Leona was too distressed to talk about the future, but she surely would not go back on her lover without the best of reasons.

The next morning MacKnight went to the office of his lawyer and was much surprised and disheartened to learn that it would be difficult to prove that he was not the man he was supposed to be. True, if he were the criminal, MacKnight must be accounted for. But might not MacKnight be both himself and the criminal? Persons had been known to lead double lives before, and why not in this case? At any rate, there must be a trial, which would attract a great deal of attention, and, even if the prisoner were acquitted, many persons would believe him guilty.

Leona had an interview with her parents, in which her father expressed the opinion that there was something wrong about her lover and that his arrest was fortunate in that it had saved her from a union with a criminal. The girl came from this interview feeling that no matter what verdict a jury might give with respect to the charge against her lover her father would believe him guilty.

Such was the situation of this young couple on the eve of the wedding day that had been set, with all the attendant expected happiness. But three days intervened before the intended nuptials. A compromise had been effected between Leona and her parents that the invitations should be recalled the next day. The lovers went for a final conference with the lawyer. He advised his client to jump his bail, go to a foreign country under an assumed name and begin life anew.

MacKnight, heartsick over the affair, dreading a trial and his inability to account for his past childhood, decided to act on this advice. It therefore remained with Leona whether she would share his fate or endure a lifelong separation from the man she loved. It was a question which suffered the more, MacKnight or the girl, whose life would be wrecked if she stood by him and would be blighted if she gave him up. A few hours of deliberation were sufficient for a decision. She agreed to marry her lover secretly and to go into oblivion with him.

MacKnight was leaving her home after receiving this decision when he met a man coming up the steps. The comer said he was looking for one Arthur MacKnight. "I am Arthur MacKnight." "I desire to confer with you." The two went back into the house, and the man said:

"I am John Eldredge of Barker, Smith & Eldredge, attorneys, of your city. A few years ago a matter concerning you was left with us, you not to be informed of it till you came to be twenty-five years old. But this charge against you which we have seen printed in the newspapers has seemed to warrant our communicating with you earlier. You were born in wedlock, but your father and mother are dead. Circumstances stood in the way of your mother acknowledging you. Shortly before she died she left a will in our care leaving you her property, you to be paid a part on reaching the age of twenty-five and the rest at thirty. If you need money for your defense of this charge against you I think we can enable you to borrow on your prospects."

Leona, who had heard her lover return to the house, at this juncture entered the room, curious to know what brought him back. MacKnight sprang toward her, folded her in his arms and covered her with kisses.

"The tide has turned," he cried. "All will yet come out as we wish. This gentleman has solved the mystery of my childhood."

It appeared that MacKnight was the son of persons of refinement and that he was heir to an estate of some $50,000. The mystery of his birth having been solved, Mr. Denton's suspicions were allayed, and he sympathized sincerely with the young couple. Considerable money was spent on detectives for the purpose of hunting down the real criminal, and he was found before the date fixed for the trial.

But long before this the lovers were married, for the invitations to the wedding were not recalled, and it occurred on the day that had been fixed.

After his marriage MacKnight took pains to hunt up more minute information of his parents and the reasons why he had been abandoned. All he could learn was that there was a secret marriage, with circumstances that prevented his acknowledgment till those nearest of kin to him were dead. His inheritance came from his mother, who lived under her maiden name.

PAINS IN BACK AND SIDE

Yield to Lydia E. Pinkham's Vegetable Compound.

Kansas City, Kansas.—"I suffered from pains in my back and side caused by a functional derangement. I was nervous and had headaches most of the time. So many people recommended Lydia E. Pinkham's Vegetable Compound to me, I tried it and after taking six bottles I am well. I do not think the Vegetable Compound can be beaten for woman's ailments."—Mrs. L. TIMMERMAN, 3011 N. Hutchings St., Kansas City, Kansas.

Women who suffer from headaches, nervousness, backache, the blues and other symptoms of a functional derangement should give this famous root and herb remedy a trial.

For forty years it has been overcoming such ailments of women after other medicines have failed.

If you want special suggestions in regard to your condition, write Lydia E. Pinkham Medicine Co., Lynn, Mass. The result of long experience is at your service, and your letter will be held in strict confidence.

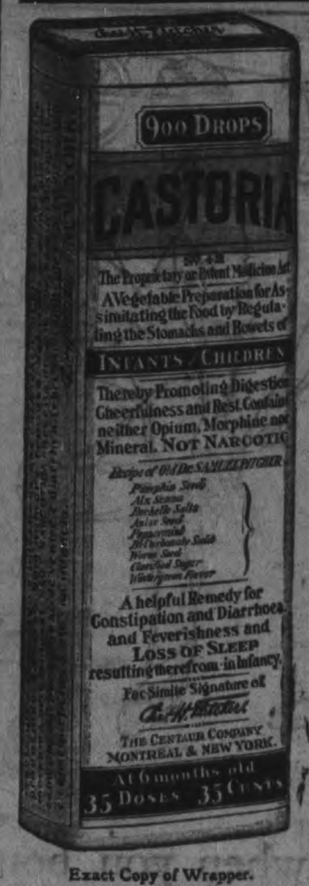

Exact Copy of Wrapper.

CASTORIA
For Infants and Children.
Mothers Know That Genuine Castoria Always Bears the Signature of Chas. H. Fletcher. In Use For Over Thirty Years
CASTORIA
THE CENTAUR COMPANY, NEW YORK CITY.

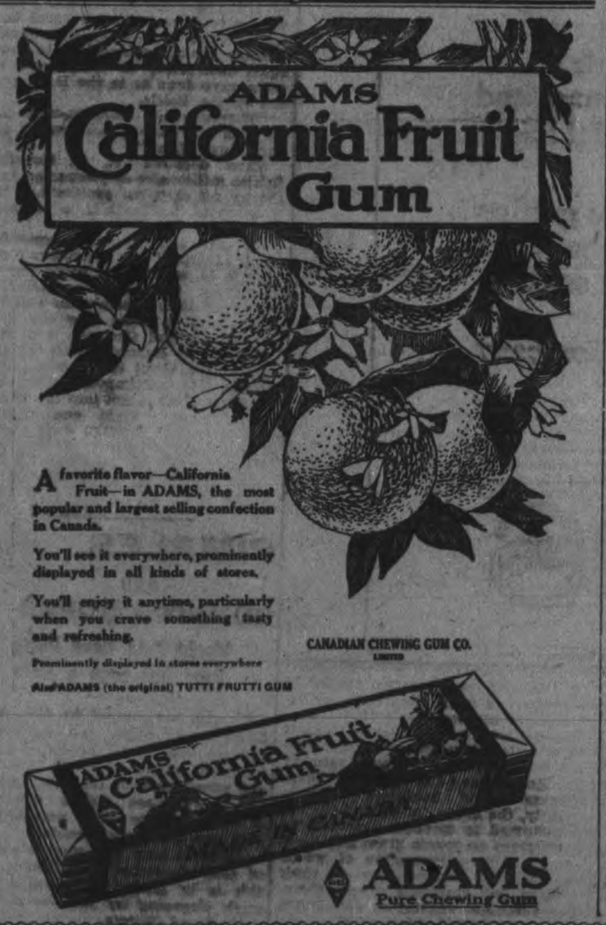

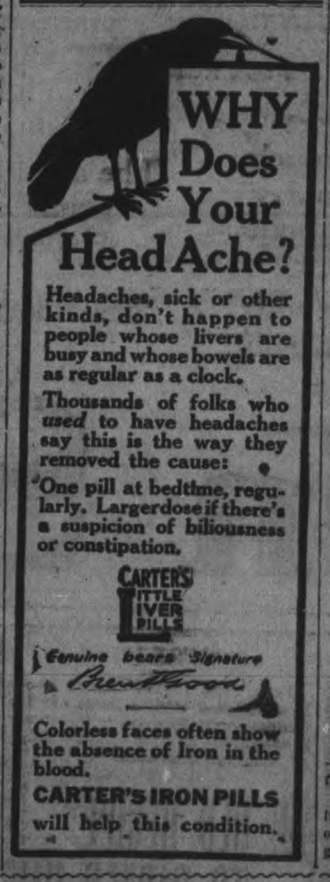

Clean to handle. Sold by all Druggists, Grocers and General Stores.

Toronto Savings & Loan Company
437 George St., Peterborough

Paid Up Capital $1,000,000.00
Reserve Fund 1,000,000.00

Savings Department — Deposits received of one Dollar and upwards. Interest (paid quarterly) accrues from date of deposit to date of withdrawal.

Every facility and convenience is afforded to Depositors.

Investment Department — Debentures issued for sums of $100 and upwards for periods of 1 to 5 years, upon which special rates of interest are paid depending upon the term of investment.

Executors and Trustees are authorized by law to invest in the Debentures of this Institution.

Money to loan at lowest current rates of interest.

W. G. MORROW
Managing Director

Wealth.

I may not write a large sized check,
A mercer I have never floated,
I own no yacht with polished deck,
And I am not fur overcoated,
But I go singing on my way,
Of joy and happiness I've plenty;
One touch of wealth I know today—
A Turkish rug for room 320.

Fine pictures may not deck my walls,
Fine wines my palate may not tickle,
And very oft the time befalls
When I go borrowing a nickel,
But I'm content, though life is not
Completely "dolce far niente,"
I'm in the high brow class—I've got
A Turkish rug for room 320.
—Detroit Free Press.

The Squall.

"Ah, yes," murmured Mrs. Screecher after the first selection at the musicale, "I have had some exciting experiences. Coming home from Europe a terrible storm arose, and I had to sing to quiet the passengers. You should have seen the heavy sea running."

And the big, rude man in the pink necktie gazed out of the window.

"I don't blame the sea," he muttered. —Fun.

Cheer Up.

If you have an old lead dime
Pass it on.
Do not fuss and waste good time,
Pass it on.
You may feel sort mean, it's true,
But in just a week or two
It will come right back to you.
Pass it on.
—Cincinnati Enquirer.

Why?

Tutter (looking out in the front yard) —That dog of yours seems to be very frisky, Miss Clara.

Miss Pinkerly—Yes, he is simply delighted. Just after you came pa took off his muzzle.—Philadelphia Telegraph.

The Discreet Lover.

His breast was all aflame with love,
And when they had to part
He slyly took her dainty glove
And wore it near his heart.

Of all the fair she was the fairest,
Or so she seemed to be;
Her beauty was the richest, rarest;
Her gladness gave him glee.

He took her dainty little glove
And pressed it to his lips.
With tenderest and deepest love
He kissed the finger tips.

With passion such as knights of yore
Were nobly agitated
He kissed her glove—but not before
He had it fumigated.
—Chicago Record-Herald.

POLLY AND HER PALS - - - It Ended In A Draw - - - By Cliff Sterrett

Copyright, 1918, by Newspaper Feature Service, Inc. Great Britain Rights Reserved. Registered in U. S. Patent Office

Most merchants have shoes with Neōlin Soles. But you are sure of getting them wherever you see this price-ticket in the window.
But when you buy Neōlin Soles be sure you see the Neōlin trademark underneath. If it is not there the sole is not Neōlin.

Choose "Every-Day" Boots By Their Soles

Formerly, when you bought work-boots you gave little thought to the soles, providing they were thick and rugged-looking. And little thought could you give, for science had not yet created the modern, better sole.

To-day millions of people select their shoes largely by the soles. For to-day they can secure Neōlin Soles—modern soles, longer-wearing and easier on the feet.

Shoe-service and shoe-comfort are much dependent on shoe-soles. And to-day school-boots and work-boots are built on Neōlin Soles.

Substantial Neōlin Soles in keeping with heavier boots, yet not so thick, stiff and hard-to-break-in as the soles you've worn before.

Long-wearing Neolin Soles cut your yearly shoe-costs.

Waterproof Neōlin Soles keep you foot-dry through sloppy days.

Flexible Neōlin Soles make new shoes as easy as the old.

Do now the two things that will mean so much to you in shoe-comfort and shoe-value. First, go to your regular shoe-store and ask to see sturdy boots with Neōlin Soles. There are various weights in black and tan. Then take your present shoes, your wife's and the children's to the repairman and have full-soles or half-soles of Neōlin put on.

The one way to be sure you are getting genuine Neōlin is to see the word Neōlin on the bottom of the sole.

The Goodyear Tire & Rubber Company of Canada, Limited

Neōlin Soles

KEEPING UP THE LIE.

Germany Displays Efficiency In Deceiving the People.

Will Irwin has something to say in the Saturday Evening Post about "The Age of Lies." The following shows a German cross-current:

"'What is Germany?' said the primary geography. 'It is your Fatherland, entirely surrounded by enemies.' At the time when this lie was being recited by rote, those enemies, groaning under the armaments that Prussian military preparation had forced upon Europe, were looking for some way to get permanent peace with Germany and to lay down their arms. The Prussian state preacher of the official Prussian Church, who advanced in his profession according as his views and expressions matched Junker ideas and plans, preached from the pulpit the lie that a hostile world was waiting to strangle Germany; the state-endowed teacher echoed from his desk.

"The German national concert, which has given us many a laugh, was worked up by these same agencies. Germany was a heaven. Nowhere in the world was the working class so well off as in Germany. All this in face of the facts that the German average wage was as low as the lowest in Europe; that German hours of labor were the longest in Europe; that the German tuberculosis rate and infantile death rate—those two barometers of poverty — were the highest in Western Europe; that half of the working-class families of Berlin lived in one room. These lies were swallowed as a whole—accepted as gospel by a people as accustomed to absorb untruth as their rulers were facile in giving it forth.

"Yet that second stage in the moral breakdown of Germany was not completed until the second stage of this war. The plan of a quick sweep-up in France, a decisive blow against the heart of Russia and a complete victory after three months of intensive warfare was foiled by the French victory at the Marne and the British stand at Ypres. After November, 1914, the German military caste saw that this was going to be a long war. They mobilized to that end all the resources of Germany, and nothing was more thoroughly mobilized than the forces which control public opinion, such as the press, the pulpit and education.

"From that time on army press committees in every district of Germany issued daily and weekly bulletins, telling the editors just what tone to adopt toward any and every topic concerning the war, forbidding discussion of a thousand matters outside the legitimate scope of an army censorship. By this elaborate machine they insured free circulation for any lie that would keep up the morale of the German people or serve to quiet troublesome consciences."

Worry the German Navy.

"If it is possible for an enemy submarine to operate in Liverpool Bay and to enter the Mersey, it is surely possible for our submarines to show equal enterprise; in fact, some of them have done so in the Bosphorus and in the Baltic.

"The failure, I am sure, does not lie with the officers and men of the royal navy afloat."

Thus declared R. P. Houston, British millionaire shipowner and authority on shipping problems., Mr. Houston is, incidentally, a member of Parliament.

To put Mr. Houston's question about Liverpool Bay in another form, a form in which it is being put by constantly increasing numbers of people, if it is possible for German submarines to come into the Irish Sea, the Bristol Channel, the very mouth of the Mersey and all the narrow waters about the west of these islands, why is it impossible for British submarines to get into the waters of Heligoland Bight and provide trouble for the German navy there? If conditions were reversed, is it not probable that the Germans would adopt an aggressive anti-submarine policy?

RUPTURE
APPLIANCE - SPECIALIST HERE

New Invention Retains Rupture Without Knife, Danger or Pain.

Old-fashioned galling, slipping trusses and foreign mail order methods are done away with by the wonderful invention of a Canadian specialist who has devoted years to this one study. The marvelous new Egan "CURATRUS" gives instant retention, rest and security where others have failed. It prevents all irritation, restores every part to its natural position as soon as it is used, and old style trusses are thrown away. Egan's "Curatrus" is intended to assist nature to close the opening in the shortest time known without an operation and at small cost. Testimonials from men, women and parents. Nothing complicated. No inconvenience or loss of time, but just a natural retentive method. It costs you nothing to investigate. Delays may be dangerous. Now is the time to make yourself physically fit for your daily work. Tear off coupon now. "Made in Canada."

J. Y. EGAN, SPECIALIST, WILL VISIT the towns below. Free demonstration and examination of samples. Ask at hotel office for my room. Note dates.

Campbellford, Windsor Hotel, June 5

Peterboro, Empress Hotel, Thursday, Friday, all day and night. 2 Days only, June 6-7.

TRENCHES RAIDED.

London, June 2. — (Official.) — British troops successfully raided German trenches southeast of Arras, southeast of Lens and north of Bethune.

This morning the German artillery became more pronounced at various sectors along the front in Flanders.

SHIP YOUR
WOOL

Hides, Calf Skins, Horse Hdes, Pelts and Tallow to

COLONIAL HIDE CO.

H. A. Perry, Manager
LANDSDOWNE ST., PETERBORO
P. O. Box 894
Phone 1739 Night 469
28d-119-4w.21.

"We Move Anything."

WM. LYTLE
CARTAGE COMPANY
General Transport Business

Let Us Handle Your Freight. Machinery and Heavy Moving a Specialty. Household Goods Carefully Handled.

STORAGE

Clean, Dry, Safe—Large or Small Lots. On Railway Siding for Car Lots.
TELEPHONES:
Office—360. House—937. Night—267.

WHEN YOU WANT
COAL CEMENT Sewer Pipe
CONSULT
H. B. TAYLOR & SON
Cor. Aylmer & Wolfe
'Phone 209

PIMPLES AND RUNNING SORES

Would Hold Head Down Face Was Such a Sight

Pimples are caused by the blood being out of order. Those festering and running sores appear on the forehead, on the nose, on the chin and other parts of the body, and although they are not a dangerous trouble they are very unsightly to both you and your friends.

There is only one way to get rid of this obnoxious skin trouble, and this is by giving the blood a thorough cleansing by the use of Burdock Blood Bitters.

This sterling remedy has been on the market for over 40 years, during which time we have received thousands of testimonials as to its curative powers over all skin diseases.

Mrs. Victor G. Fry, North Battleford, Sask., writes: "I used Burdock Blood Bitters when I was about eighteen. I was so bad with pimples and running sores, that when I went down town, I would hold my head down when I would see anyone coming, my face was such a sight. I got two bottles, and my face began to clear, so I kept on until I had a beautiful complexion. I have recommended it to everyone who is in a run-down condition, as it builds up the blood, and when the blood is A1 the face is clear."

Robert Hicks & Co
Limited

Screened COAL

General Office: Murray St
Branch Office: 264 Charlotte
Phones 48 and 477

HEAT PRODUCING
COAL
Use Our
PITTSTON COAL
It Makes Warm Friends
Terms Positively Cash
Weir & McCarthy
Coal and Wood Dealers
111 Hunter St., East City. 'Phone 96

THERE'S NOTHING

More Impartial than Fire!

It comes to men in all conditions of life—it attacks every kind of building and burns all kinds of contents.

Water may stop its course at times, but only Fire Insurance will settle for the damage by both Fire and Water!

See us about your Fire Insurance without delay.

Davis-Thompson Company
LIMITED
Insurance and General Agency
PETERBOROUGH, ONTARIO
433 George Street. Phone 40

RENEW YOUR EXAMINER SUBSCRIPTION.

TERRIBLE LOSSES.

Paris, June 1.—The French troops have inflicted terrible losses on the Germans near Soissons. The enemy is attempting to reach Chateau Thierry from two directions.

AN OLD RECIPE TO DARKEN HAIR

Sage Tea and Sulphur Turns Gray, Faded Hair Dark and Glossy

Almost everyone knows that Sage Tea and Sulphur, properly compounded, brings back the natural color and lustre to the hair when faded, streaked or gray. Years ago the only way to get this mixture was to make it at home, which is mussy and troublesome.

Nowadays we simply ask at any drug store for "Wyeth's Sage and Sulphur Compound." You will get a large bottle of this old time recipe improved by the addition of other ingredients at very little cost. Everybody uses this preparation now, because no one can possibly tell that you darkened your hair, as it does it so naturally and evenly. You dampen a sponge or soft brush with it and draw this through your hair, taking one small strand at a time; by morning the gray hair disappears, and after another application or two, your hair becomes beautifully dark, thick and glossy and you look years younger. Wyeth's Sage and Sulphur Compound is a delightful toilet requisite. It is not intended for the cure, mitigation or prevention of disease.

ABOUT THE CAMEL.

Old World Animals Originated In America.

There seems to be little doubt of the fact that camels, of which we are accustomed to think as Old World animals, originated in America. Anciently they were perhaps the most numerous of mammals in the territory between the Mississippi river and the Rocky Mountains, as proved by their bones dug out of rocks, some of them being no bigger than jack rabbits.

We have to-day on this continent fur species of the camel tribe, all of them native to South America. Largest of them is the Llama, which in that part of the world is extensively used as a beast of burden. The others are the gudnaco, the vicuna (which is the smallest, hardly bigger than a sheep) and the alpaca.

Nobody has ever seen an alpaca on this continent, unless in a menagerie or "zoo," but we have long been acquainted with its wonderful fleece, very fine and lustrous, which fetches nearly four times the price of the best merino wool. Indeed, it is commercially rated above mohair — the wool of the Angora goat.

In suitable regions (which we do not lack) all four of these "camelaids" could doubtless be introduced and bred within our borders and turned to useful accounts. The vicuna in South America, is as yet virtually a wild animal though not hard to tame, and the alpaca is only partly domesticated.

The alpaca industry reaches its highest development in southeast Peru and northwest Bolivia, in and around the valley of Lake Titicosa, which is more than two miles above the sea. It is an arid region with great diversity of climates, ranging from subtropical at the lake level to arctic on the lofty mountain slopes. But the alpaca selects its own zone of temperature by going higher in summer and descending to lower altitudes in winter.

Conditions very similar in respect to climate, elevation and vegetation are found in the vast area between the Rockies and the Sierras. There alpacas would doubtless multiply greatly, the herds (in which they are accustomed to wander, maintaining themselves on coarse grass and herbage, for the consumption of which the peculiar construction of their mouths and stomachs adapts them. The succulent vegetation of warmer and more humid climates does not suit the health of any species of the camel family.

Alpacas are remarkably active and vigorous beasts, thriving where cattle and sheep could hardly exist. They have two-toed feet, like the camel, and similar teeth.—Rene Bachean in the Philadelphia Public Ledger.

Chinese Cleverness.

In making confectionery the Chinese are very skillful, and possess the reputation of having many secrets. They are able to empty an egg and fill it with an almond nougat without one being able to find the slightest break in the shell. They also take the entire pulp from an orange and fill it up with fruit jelly without leaving a trace of an incision in the rind.

To Clean Brass.

To remove marks and discolorations from brass or gilt ornaments, picture frames, etc., dissolve a piece of soft soap the size of an egg in a pint of boiling water, then add a tablespoonful of ammonia. Wring a cloth out of the solution and gently wipe the article to be cleaned; then sponge it with care, using cold water. Finally dry with a soft cloth.

LUMBER

BUILDERS' MATERIALS of all kinds, Shingles, Scantlings, Joist and Bill Stuff, Mouldings, Casings, Base and all kinds of Finish. Boxes and Box Shooks. Slabs and Mill Wood

Alf. McDonald Estate
POINT ST. CHARLES MILL

DR. YOUNG'S OFFICE HOURS. Graduate of London, Edinburgh and Glasgow. Special attention given to diseases of women and children. Also the heart and skin. Office hours: 2 p.m. to 4 p.m.; 6 p.m. to 8 p.m., and by appointment. 'Phone 307. Office, 265 Stewart street.

The Evening Examiner

Pages 5-10

PETERBOROUGH, MONDAY, JUNE 3, 1918

FRENCH ARE DEVELOPING A STRONG RESISTANCE

THE ENEMY FINDS IT VERY DIFFICULT TO ADVANCE

GERMAN SUBMARINES OPERATING OFF UNITED STATES COAST

FURTHER ADVANCES BY GERMANS WILL MEAN USE OF HINDENBURG'S RESERVES

The New German Line Has Begun to Bulge at the Middle ---Six Thousand Additional Men Needed For Each Mile By Which Enemy Extends New Salient---Strong Resistance Being Developed by the French Forces.

French and British Official Reports

(United Press.)

(By J. W. T. Mason.)

New York, June 3. — The fatal lure of Paris in enticing Von Hindenburg into an extravagant extension of his front that will prove far beyond the means of the German army to support when America's major offensive starts for the Rhine.

The front between Soissons and Chateau Thierry, which is the nearest line to Paris, has begun to bulge in its middle, like the stomach of a glutton. Hindenburg's own blood gluttony is now being forced to feed itself only at this one sector of the front. The other areas are held secondary to the deep necessity for reaching the environs of Paris.

Each mile by which Hindenburg extends the new salient towards Paris means the German general staff must find six thousand more men for its protection. Each mile therefore of Hindenburg's new advance means six thousand men must be taken from the German reserves and placed permanently along the battle front, where they can no longer serve for surprise attacks such as were used in the Picardy, Flanders and Aisne offensives.

FRONT HAS BEEN EXTENDED 30 MILES.

The German front has now been extended for about 30 miles from the beginning of the Aisne attack. This means that 180,000 Germans have been permanently transferred from the reserves to the trenches.

If the German casualties last week be placed at 100,000, the total depletion of Hindenburg's reserves must be placed at 280,000.

With this number removed from participating in future surprise operations, Hindenburg's power for developing new offensives by sudden shock operations, has been seriously impaired. A few more miles of German advance toward Paris, therefore, contains no element of alarm for General Foch, as long as Hindenburg is permanently halted at a reasonable distance from the capital. It is he and not General Foch who should do the worrying about the future.

The strong resistance now being developed by the French is not to be regarded as a major counter attack, but only as formal defensive fighting. Only as a desperate resort to save vital positions would a major counter attack be jusified while America is unable fully to participate. When that time comes, "counter attack" will be too meagre a word to describe the allies' operations.

THE BRITISH OFFICIAL REPORT.

London, June 3.—The British last night gained ground slightly in a local operation on the northern side of the Flanders salient, the war announced. Nearly two hundred prisoners were captured.

The official statement follows:

"Successful local operations were carried out by our troops last night in the neighbourhood of Vaux Berquin and Morris. Our line has been advanced slightly at these points, and one hundred and ninety three prisoners, and a number of machine guns and trench mortars have been captured by us. Our casualties were the capture of twenty prisoners, three light. Successful raids resulting in machine guns, trench mortars, were carried out by us also southeast of Arras, northwest of Lens and west of Merville. A hostile raiding party was repulsed south of Villers-Brettoneux

THE FRENCH OFFICIAL REPORT.

Paris, June 3. — The French held the Germans everywhere last night. The enemy losses were heavy. The French took prisoners. The war office reports the French counter attacked along the whole front between the Ourcq and the Marne and made progress at a number of points. A violent German attack on both sides of the road between Chateau Thierry and Paris was broken up by the French.

The official statement follows:

"Our troops continued their counter attacks during the night along the whole front between Ourcq and he Marne and gained ground at several points. A violent German attack delivered on the side of the road between Chateau Thierry and Paris was broken up by French fire southeast of Boureseches. Everywhere the French maintained their positions. The losses suffered by the enemy in these attacks were heavy. The French took hundreds of prisoners."

BOMBING WARFARE ON A LARGE SCALE.

With the British Armies in France, June 3.?—Bombing war fare on the most colossal scale thus far seen is in progress on the British front each night. The Prussians and the Allies do not stop dropping high explosives from sunset to sunrise.

Astride the line and far into the back areas the countryside literally rocks with stunning super-concussions while the starlight sky is allicker with archie bursts.

ENEMY HOLDS THE NORTHERN BANK.

Paris, June 3.—The enemy now holds the northern bank of the Marne for a distance of about fifteen miles. Further advance in this section seems to have been prevented, although Germans may feel out the opposite bank of the river by making efforts to cross at various points. The principal object of the enemy however appears to be to make such progress westward as is possible before he is compelled to accept battle on a grand scale.

BRITISH RE-CAPTURE FORTIFIED TOWNS.

(Canadian Press.

With the British Army in France, (By the A.P., — In their operations last night on the northern side of the Flanders salient, the British wrested two fortified farms in the neighborhood of Vieux-Berquin, from the Germans, after a brief engagement. About one hundred and fifty prisoners were taken including three officers. The British casualties were slight.

The German artillery bombarded the section south of Scarpe with a heavy fire, and also turned their guns on Villers-Bretonneux.

WAR SUMMARY

NEW YORK June 1.—Associated Press War Summary says today:—Bitterly defending every barrier in the nemy's path the French resistance on the west side of Aisne salient is increasing. Sunday apparently was poorest German advance has had since offensive was renewed a week ago today.

The flavour of Salada is unique and so is its remarkable quality, for it yields many more cups to the pound than does ordinary tea.

MOONLIGHT EXCURSION ON FRIDAY NIGHT

Steamer Stoney Lake Has Been Chartered For a Trip Down the River on Friday Evening Next. Come and Bring Your Friends.

On Friday evening, June 7th, a moonlight excursion will be held under the auspices of the W.T.D.C. The Steamer Stoney Lake will leave the Wolfe street wharf at eight o'clock and the Street Railway wharf half an hour later. Tucker's orchestra will provide music for dancing.

31-5-5-7

PLOT TO OVERTHROW RUSSIAN GOVERNMENT HAS BEEN DISCOVERED

The Scheme Includes a Plan to Drive the Russians Into a Famine

CZECHS MUTINY

(Special to Examiner)

LONDON, June 3. — Widespread plots to overthrow the Bolshevik Government, has been discovered in Petrograd and Moscow, according to a wireless report from the latter city. Moscow has been declared in a state of siege.

The plots are said to extend throughout Russia. In the Kuban and Don regions the counter revolutionary movement menaces the flour depots. This, added to the loss of the Ukrain Granarier, is seen as part of a plan to drive the Russians into a famine.

Many arrests have been made. A special call to arms has been sent to workmen and peasants in the Petrograd, Moscow, Don and Kuban districts to combat the counter revolutionaries.

The mutiny of an army corps af Czechs-Slovaks, who captured several important railways and junctions is attributed to the spread of the plots.

Vain To Try To Buy Groceries In Large Quantities Now

Grocers report that some customers still try to place orders for staples in quantity lots as in the unrestricted days of plenty. They demand a hundred weight of sugar, or a hundred of flour, or otherwise suggest purchases that the present law prohibits. To these householders, the grocer replies that not only is he observing the law because it is the law, but also because the penalties are extremely severe. For infractions of this regulation there is a fine of $100, at least, and worse than that the government may cancel the grocer's business license, and thereby close up his store.

Hence the people need not waste efforts in trying to buy staple foods in large quantities while the present drastic law is in force.

THE WEATHER

The highest temperature during the month of May was 86 degrees; the lowest 28 degrees. The month was warmer than the average, and the rainfall, which was 1.96 inches, was only about one-half the usual amount. June came in with a temperature of 86 degrees. In this connection there was a lengthy article in a recent issue of the Scientific American, by an official of the Boston weather bureau, who has been delving into records for the past 50 years, and claims to have discovered a scientific basis for long-range forecasting. He states the weather repeats itself in cycles of 12 and 14 years. He prophesies exceptionally warm weather for June and July, and a particularly cool August. Seasonable weather for the remaining months of 1918, and an average winter are promised. While his forecasts have been close in the past, he has not been long enough in the field to fully establish his reputation as an unfailing long-distance forecaster. — W. P.

TO CONTRACTORS.

Tenders will be received by the undersigned until Saturday, June 8th, for the enlarging of the Campbell Flour Mills, Peterboro. Plans and specifications can be seen at the office of W. Blackwell, Architect, Water street. The lowest or any tender not necessarily accepted. The Campbell Flour Mills Co. 3d129 2469

Drive Is Checked

Allied Resistance is Stiffening at All Points and Enemy Progress Has Been Checked

RESERVES ARRIVE

(United Press Service.)

(By Henry Wood.)

WITH THE FRENCH ARMIES ON THE MARNE, June 3.—The Germans' progress having been checked to the eastward and southward, they are now concentrating their efforts southwestward on the front between Noyon and Chateau-Thierry, seeking to advance among the three valleys of the Oise, Ourcq and Marne. But along every one of these routes now that the intentions of the German High Command are revealed, the resistance is increasing hourly. As a result, the enemy's progress is proportionately decreasing.

A National Fortress.

In the battles on the extreme left of the new front, the German's efforts to reach the Oise are barred by an immense chain of high, forest covered hills, including the forests of Laigue, Compiegne and Villers-Cotterets, which constitutes a natural fortress. The Rheims defences are barring the German progress on the extreme right.

On the western flank the Germans are thrusting simultaneously on the Audignicourt, Fontency line, and on the Crise river line, farther to the south, with the double object of attaining the Oise valley and encircling the Villers Cotterets Forest. The latter now constitutes the Boches' immediate principal objective. Here they are employing their famous infiltration methods, consisting of attacking not where the French resistance is strong but in seeking out the points where the French effectives are fewest, and then, by means of their vast numerical superiority, in filtering into intervening valleys, ravines and other natural cover until they can outflank the French resistance.

The steady arrival of French reserves, however is strengthening the entire front and rendering infiltration constantly more difficult. This is particularly noticeable at Chaudun, where the Germans sought to filter through the gap between the Forests of Compiegne and Villers Cotterets.

With their efforts to reach the Oise thus checked and their advance westward along the Marne meeting with determined resistance, the Boches naturally are throwing the bulk of their efforts into the Valley of the Ourcq.

The entire battle front now measures 120 kilometres (74.82 miles), divided into three sectors, Noyon to Soissons, 30 kilometres (18.63 miles), Soissons to Chateau-Thierry, 45 kilometres (27.945 miles), and Chateau-Thierry to Rheims 45 kilometres.

The Germans to date have engaged fifty divisions (600,000 men).

Military Writers' Opinions Of The Present Drive

One German Critic Says Developments Will Be Influenced by the French Reserve Forces

CONCENTRIC MOVEMENT

((Special to Examiner)

AMSTERDAM, June 3. — German military writers believe that Hindenburg plans to halt at the Marne and carry out a concentric movement westward, over the Carlepont Plateau, towards Paris. Gen. Ardenne writes that the theory of the battle is the same as penetrated Armours Plate, many hits, close together, tending to weaken the power of resistance.

Major Schreibers Fhofen, in the Kamburger Nachrichten, declares that developments will be influenced by the French force which Foch has brought up from great distance and which he hesitates to throw into the battle.

BOBCAYGEON PAPER CHANGES HANDS

Bobcaygeon's daily newspaper, the "Bobcaygeon Independent" has been sold by the present owners to Mr. Melville Thurston, a former resident of Bobcaygeon, but now of Brigden. The change takes place on July 1st.

SHIPS WERE SUNK BY GERMAN SUBMARINES OPERATING OFF COAST OF NEW JERSEY

Paris Remains Calm In Spite Of Air Raids

There is No Sign of Panic in the City Although Germans Are Only 45 Miles Away

NON-COMBATANTS KILLED

(United Press Service.)

(By William Philip Simms.)

PARIS June 3.—Paris continues to be the wonder city of the war. While the Prussian Crown Prince's armies under Gen. Von Below and Gen. Von Boehn, forty-five miles away, hurl their desperate masses in their third drive against the city, there is no sign of panic here.

People are going about their business with no sign of any fear that the Germans may continue their advance. Absolute confidence prevails everywhere, and the same feeling exists through all the territory behind the Allied lines.

Raids Continue.

The long range gun continues to send shells into the capital daily, and each night brings its airplane bombing raid, so Paris is as much attacked as some parts of the western front, but the people have long since become used to it.

I heard one business man remark casually to his partner as he took his hat from its peg and started to dinner: "Well, I'm off. I'll be back in time for that conference and after that we can watch the air raid."

These raids, of course, kill mostly women and children, and because of this everybody detests them. But the people are far from being panic stricken.

Business as Usual.

I strolled up and down the boulevards while a raid was on expecting to see a great scurrying for shelter. But when the alarm sirens began wailing like all the demons of hell let loose, nobody paid the slightest attention to that. Folks continued to stroll quietly as if nothing had happened. Young soldiers on leave from the front walked arm in arm with their sweethearts all unperturbed. To all appearances they have not heard the warnings. Older men walking homeward with their wives and daughters after a dinner in a restaurant, went on at a leisurely pace. Groups still collected around the newspaper kiosa to buy the latest editions, and amongst them was a heavy sprinkling of American buddies from the trenches, calling for American magazines. Old ladies selling these periodicals adjusted their spectacles with untrembling hands and made change by the dimmest candle light, despite the menace of German airplanes fighting to win the skies over the city and loose their cargoes of murder bombs.

Paris After Dark.

Taxicabs careened through the avenues with their usual reckless speed, dashing at a great rate down darkened streets. On the sidewalks the humane procession moved on the same as always, only now it marched in the deepest shadows. Now and then one heard a girlish voice raised in protest after a "spook," which gave some French boy's secret away. There were notes of merry laughter and a soldier's jest about the delights of Paris after dark.

Then the aerial barrage began, shells burst flickeringly high over head. Now and then it was possible to hear the purring German motors. Bombs drop and thunder rolls through the streets, but still there is no sign of panic.

Paris has grown used to war. Neither the Crown Prince struggling desperately to the east, nor his goth as buzzing above the boulevards has frightened her.

I left her confident and calm.

WE CAN RESTORE

Your seeing power to the normal state by fitting you correctly with glasses. You owe it to yourself not to suffer from impaired vision—See Dr. Lacey, 410 George Street.

GIRLS WANTED
Apply Canadian Chicle Co.
6d. 126

United States Naval Authorities Admit the Loss of Three Schooners Off the United States Coast--Two Submarines Were Sighted---Crew of Schooner Given Ten Minutes to Leave Vessel.

Ships Were Blown Up

(Canadian Press Despatch.)

NEW YORK, June 3.—One steamship, one schooner and two or three other vessels have been sunk off the Jersey coast by submarine.

Unofficial reports said fifteen vessels had been sunk by German submarines which operated off New Jersey coast Sunday night. The crew of the schooner Cole, 1,700 tons, has been landed here. The United States naval authorities admitted three schooners sunk. No vessels were allowed to leave Atlantic ports this morning. It is supposed that the German Admiralty, finding itself outwitted in European waters hoped to stop the transportation of troops right at American ports of departure. Boston reports say the United States Navy has captured one submarine, but there is no confirmation of this.

TWO SUBMARINES ATTACKED SHIP.

Two submarines attached the Edward H. Cole, according to the commander of the vessel, Captain Newcomb. They appeared simultaneously, one on each side of the vessel, and signalled the captain to heave to. The commander of one of the submarines then boarded the schooner in a small boat and gave the crew ten minutes to leave the ship.

The crew took to their own boats immediately and the German sailors then planted bombs on the vessel and blew her up. Just before the explosion occurred an American steamship appeared in the offing and another u-boat immediately gave chase. The last Captain Newcomb saw of the steamer she was making off at full speed. The crew of the Edward H. Cole was subsequently picked up by an American auxiliary naval vessel brought to an Atlantic port last night, and then sent here by train.

They were taken in charge by naval officials. The auxiliary vessel carrying Edward H. Cole's crew was pursued by a submarine but escaped by taking refuge in an Atlantic port.

NEW YORK, June 3. — Eleven members of the crew of the American schooner Edward H. Cole, arriving here to-day, asserted their ship had been destroyed by two German submarines 75 miles off the Jersey coast.

PORT HAS BEEN CLOSED.

BOSTON, Mass., June 3. — The port of Boston was closed this afternoon on account of submarines operating off the coast.

ON THE LOOKOUT FOR CREWS.

(Special to The Examiner.)

ATLANTIC CITY, N.J., June 3.—Life-saving stations along the Jersey coast this afternoon were ordered to be on the lookout for castaway crews of German submarine victims.

An ATLANTIC PORT, June 3. — Two tank steamers were sunk by German submarines about 150 miles off Sandy Hook between 7 and 8 o'clock last night, according to the captain of a Canadian Pacific passenger liner arriving here to-day.

The liner carried 150 passengers, on her maiden voyage. She was travelling in a slow convoy. Last night at 7 o'clock when the passengers were giving a dinner to the captain, a wireless message was received saying:

"We are being attacked by a submarine."

The sender of the S. O. S. flashed the name of his vessel and its exact location also, but it was not disclosed.

A few minutes later came also the wireless: "We have been torpedoed."

The captain ordered his liner to leave the convoy and make with all speed for the nearest port. Several other ships also broke away from the convoy, and with all lights dimmed, made a dash for safety. The dinner to the captain broke up. Passengers donned their life belts and were ordered to take their stations behind the lifeboats.

Half an hour later, as the liner was speeding through the night another wireless message came: "We are attacked." This message gave the names of another of the tank steamers, also its location.

The liner could not turn from its course to go to the rescue. The last heard from the second vessel was a brief flash, very faint: "We are sinking, S. O. S."

The captain of the Canadian liner heard nothing further about the submarines until he entered the harbour here.

TWO MORE SUNK.

NEW YORK, June 3.—Two more American vessels, the Hattie Dunn and the Samuel L. Hathaway have been sunk by German submarines.

It became known here that naval authorities have suspected the presence of at least one submarine off the northern Atlantic coast for more than a week, and that a diligent search had been made for it by naval vessels. In the opinion of responsible a naval officer, the submarine having failed to get the prey she sought, American transports, and getting low on supplies, launched an attack yesterday on any vessel that came within her vicinity, knowing that she would be unable much longer to remain away from her base.

STEAMSHIP SHELLED.

NEW YORK, N.Y., June 3. — 3 o'clock despatch — Word that the steamer Carolina with 250 passengers on board was being shelled by a submarine was received this afternoon by the New York and Porto Rico Steamship Company. The Carolina is en route here from San Juan, Porto Rico.

WASHINGTON, June 3. — The Navy Department received a wireless S.O.S. this afternoon saying the Porto Rican steamer Carolina was being attacked off the coast to the south of the point. Three other vessels were sunk.

TWO TANKERS ATTACKED.

AN ATLANTIC PORT, June 3. — A British steamship which came into port at full speed to-day reported having picked up wireless appeals for help from two American tank steamships which were being attacked off the New Jersey coast. Both the tankers are reported they were sinking.

ALLOWED TO MAKE WINE FOR OWN USE

New Order-in-Council Will Become Effective Next December.

Many people in the city have been making wine for their own use, and wondering whether they were permitted to do so under the new regulations. Word comes from Ottawa saying that there is nothing to prevent a man making wine for his own use whether from dandelions, grapes or any other article, provided he does not sell the same, if it is over 2½ per cent. proof spirits.

After December 31 next under the Order-in-Council of the Federal Parliament, it will become illegal to manufacture.

Merchants Urged To Display Flags

The Council expects that the business men and citizens in general will fly their flags to-morrow to recognize the formal opening of the Trent Canal. Mayor Duncan and his assistants from the Council, the Board of Trade and other bodies are attending to other details, but the Mayor places upon the citizens the duty of giving colour to the streets to-morrow. A few flags were out this morning, but by noon to-morrow the others should appear.

TICKETS FOR LUNCHEON.

The informal luncheon at the Empress Hotel to-morrow evening at 7 o'clock promises to be a fitting reception to Hon. Dr. Reid. Ald. Taylor is in charge of the sale of tickets. This morning there were quite a number disposed of, and other citizens who purpose attending the luncheon may secure tickets at the City Clerk's office.

Evening Examiner

Phones—Editorial 168, Business Office 168 Private Branch Exchange to all Departments.

The Examiner is a member of the Audit Bureau of Circulations.

The Daily Examiner, published every lawful evening by the Peterborough Examiner, Limited, Office, 410 George St.

The Weekly Examiner, published Thursday morning.

The subscription price of the Daily Examiner is $4.60 per annum; that of The Weekly, $1.50.

U. S. REPRESENTATIVES.

Chicago, Ill.—W. H. Stockwell, 429 Peoples' Gas Building.

New York.—Chas. B. Miller, 220 Fifth Avenue

Advertising rates on application.

H. M. Glover, Managing Director.

CIRCULATION RETURNS

Week Ending May 25, 1918.

Monday	5,775	Thursday	5,750
Tuesday	5,765	Friday	
Wednesday	5,750	Saturday	5,800

Total for week 28,840

DAILY AVERAGE 5768

Daily average for April, 1918 5753

The Daily Examiner is a member of the Audit Bureau of Circulations and all books and circulation records are audited by the Bureau's officials.

SWORN TO AND GUARANTEED

"Peterborough Presents Possibilities Unsurpassed."

MONDAY, JUNE 3RD, 1918.

AN UNFORTUNATE CASE.

The recent action of the Government in regard to the pay of civil servants who are in the Canadian Expeditionary Force, will prove a hardship in many instances, and the protest of the Great War Veterans in this regard should be strenuously pushed by the Association. The case of a Peterborough letter carrier who went overseas two years ago illustrates the effect of the new order. The soldier in question was rejected in England as far as service in France was concerned but was held for duty in England and has been carrying on there ever since. He has been in receipt of part of his pay as letter carrier and of his military pay, without, however, any separation allowance for his wife or any Patriotic Fund allowance. The new order-in-council cuts off his civil pay from June 1st because he is not on duty in France, and as a result his wife and family will be left with a total income of $20 a month assigned pay to maintain themselves. It is manifestly impossible for them to live on that sum and the government should at once grant a separation allowance to the wife and the Patriotic Fund should award the usual allowance or else the soldier himself should be promptly brought back to Canada, discharged from military duty and reinstated in his civil position.

SHOULD BE JAILED.

An incident reported by several of the returned soldiers who assisted the Progressive Club in their campaign on behalf of the Prisoners of War Fund, shows that there is at least one man in Peterborough who is pro-German and disloyal and who should be behind the bars. He will land there, too, if the returned men can identify him. On Friday the Veterans, in uniform, visited a local factory selling tags to the workmen as they came out. While engaged with a group of employees another workman rode out on a bicycle, and one of the soldiers, waving the collection box in his direction said: "Don't forget the prisoners of war." The only reply was, "To hell with the prisoners of war," and the man on the bicycle made good his escape leaving behind an indignant little squad of khaki-clad men.

The individual who, living safely at at home and drawing doubtless a big salary would make use of such an expression about fellow citizens of his who went bravely out on the great adventure and are now suffering in a German prison camp, is of too low a nature to be left at large. A jail term would be too mild a punishment for such an apology for a man and it is to be hoped that the War Veterans will be successful in their efforts to locate the guilty party.

CAMPAIGN MATERIAL

If Capt Burnham, has any difficulty in discovering subjects to talk about in his "Red Triangle Campaign of Truth" the Examiner would suggest that the member for West Peterboro might find in the two cases outlined below, some interesting material for a lecture before the Great War Veterans on the subject of finding employment for returned men.

Case number one deals with the question of the caretaker of the lights at Stoney Lakes—a position that requires no technical skill and calls for little exertion of any kind, and would be a splendid berth for a war-shattered man. The appointment was held before the war by a young man who went overseas with the first contingent. Quite properly the position is being held open for him and will be his when he returns. In the meantime, however, the work must be done and therefore a returned soldier, a member of Capt. Burnham's own battalion by the way, who was badly wounded by machine gun fire in France applied for the temporary appointment, being quite willing to step out when the original holder returns from overseas. The request was a reasonable one, but has been abruptly turned down and the position is being filled by a younger brother of the former official, a man who is apparently quite capable of doing heavier work, and who is not handicapped from earning his living as is the soldier applicant by reason of having his hip shot away.

The explanation may possibly be found in the fact that the father of the man now holding the position has been known as a most active worker in the interests of the Conservative party.

Case number two deals with the Peterboro post office, where a vacancy on the staff, left an opening for the appointment of a returned soldier. It has been understood that men who have been overseas are to be given the preference in all such positions, but no returned in all dier was appointed in this case. Instead the appointment has been awarded to a young lady who is undoubtedly qualified for the position, especially as she is the daughter of one of Capt. Burnham's chief lieutenants in the recent election campaign, a man who had charge of Capt. Burnham's nomination paper and the recuring of signature to that important document.

Incidents such as these are inclined to make returned men wonder if service on the battlefield must take second place to service in political campaigns. Capt. Burnham's explanation of the two cases referred to would furnish an interesting evening for the G. W. V. A.

TRUST TO FOCH.

Serious as the situation on the western front may seem, as a consequence of the initial success of the German smash on the Aisne front, the nature of the news does not justify the gloomy forebodings expressed by many people. "If the boys over there lost heart as quickly as the folks at home the war would have been over long ago, and we would be learning the goose step now," was the emphatic comment of a returned soldier the other day, who's sizing up of the situation is one that contains much food for thought. It is necessary that the people at home should have confidence in the leadership of General Foch, and in the valour of the British, French and American troops, and it is also necessary to understand the nature of the campaign which Foch is conducting. His strategy is interpreted by the allied military writers to consist of saving his forces by defensive warfare, at the same time taking the greatest possible toll of casualties from the enemy until the time comes when he can counter attack with the momentum necessary. Time is fighting on the side of the allies, and Foch so far has refused to be hurried into an offensive. As one newspaper puts it: "Faith in him should be increased and not shaken by the fact that he is holding back until he can hope to win what will be the most fateful battle of this or any other war."

Hilaire Belloc, the greatest of all British military writers, predicts that if the German offensive fails to separate the British and the French armies and is as costly in casualties as its predecessors, "there will be left no offensive strength with which to obtain a decision." And meanwhile thousands of American soldiers are arriving each week in France, adding constant strength to he allied armies. As Germany's striking force decreases, the punch of the allies is growing from day to day. The United States army now numbers 2,078,222 men; in the first ten days of last month 90,000 American troops were sent overseas, and on the anniversary of the first landing of Americn troops in France, it is officially announced that there will be one million fully equipped and supplied United States soldiers at or behind the front in France. These are figures that explain the Germans' desperate efforts to secure a decision at the present time; these are also figures that spell defeat and disaster for Germany, if her present gamble with her last stake fails.

EDITORIAL NOTES.

God Save King George V., and may his next birthday see the Allies victorious, and peace restored to the stricken world.

The excuse offered by the Hun airmen in regard to the first raid on British hospitals, that they did not know the nature of the places attacked, will not serve in the case of the latest rage, when they lit flares that illuminated the whole area, and then continued their murderous assault.

Don't forget to decorate your premises to-morrow for the opening of the Trent Canal. It is an historic event for Peterboro and should be fittingly recognized.

Lighter jackets are to be supplied the Canadian troops in training this summer, but the heavy serge tunic must be worn for walking out purposes. The United States' plan of allowing troops to doff their jackets in the hot weather, would be welcomed by the Canadian Tommy.

A Canadian soldier just escaped from Germany, says the prisoners are being fed "on a corn soup, black bread and small potatoes, cooked and mashed with their skins, and it seemed a liberal concoction of sand mixed with them." And yet there is a man working in a Peterboro factory who says: "To hell with the prisoners of war!" when he is asked to help them.

May the second battle of the Marne and even more favorably than the first for the Allies!

A coffin seized at Huron, S. D., was found to contain twenty gallons of whiskey. It had been shipped from the East, and a grave had been ordered dug in the Huron cemetery. Some people talk of whiskey sending a man to the grave, but this seems to be the first case on record of a man sending whiskey to the grave.

Germany must force a decisive battle; Foch must avoid a decisive battle. Thus the Toronto Telegram sizes up the situation on the western front.

WHAT OTHER EDITORS SAY

No Excuse for Gloom

(Toronto Telegram)

There is neither excuse nor reason for the WAR WEARY talk of civilians who wag their heads in gloomy diagnosis of the ills suffered by the allies on the western front.

When It Comes to a Show-Down

(New York Sun)

The Kaiser has drawn four Kings for parts of what used to be Russia. But the ultimate fates hold four aces still—England, France, Italy and the United States.

Did Hearst Know?

(Toronto Globe)

What evil counsellor advised Hon. Dr. Cody that the pulpit and the Legislature could be combined? Did Sir William Hearst know when he chose the rector of St. Paul's as Minister of Education that the new Minister intended to remain rector?

Should be Sacrificed

(London Advertizer)

There's no pleasing some people. There are actually papers complaining about Henri Bourassa's present silence. Surely silence is the best that can be expected from the man to whom the Borden Government allows such license.

On War Footing.

(Hamilton Herald)

Now that everybody in Germany is being urged to help save leather by going barefoooted, Germany can be said to be really on a war footing at last.

The World's Job.

(New York Tribune)

The business of swearing in a posse of nations to round up the world's worst bad man goes on despite the German army's terribleness on the western front. Guatemala, nineteenth nation to declare war against the German empire, does not add any military strength to the Allies. Her presence in the Allied camp is a moral victory of importance, at which this country may feel especial satisfaction. The solidarity of the new world in opposition to the German threat to all the world fails of completion by several important gaps. The cause gains however, steadily.

It is no longer a quesiton of one group against another group. In the first place, the central allies have ceased to be a group, they have become an empire. In the second place the Allies have broadened their list until it comprises nations of every continent and clime. It is now the world against Germany. Precisely as a western community in the old days took arms and to a man did sheriff's work to rid itself of a horse thief, so the world today arms itself against the German. The task may be tedious and costly. The duty is inescapable if homes and families are ever to live in peace. And the issue is inexitable.

NOTICE

To Advertisers

Owing to the large volume of advertising coming to the Examiner and our inability to get help extra quickly, we must ask our advertisers to place the copy for their advertising in the hands of the printer the day previous to publication. Otherwise we may not be able to handle it satisfactorily.

THE H. P. LINDSAY CO.

REAL ESTATE AGENTS AND INSURANCE. AUTOMOBILE LICENSES.

20 FIRST CLASS COMPANIES

Representing the Security Life, the only Canadian Insurance Co., Guaranteeing EVERYTHING.

FOR SALE

200 acre farm snap, must be sold to wind up estate. Price $6,500.

Another snap. Modern white brick house. Let us show you this. Cheap for quick sale.

Houses for rent.

392 Water St., South of Munro House. Office 'Phone 341. House 'Phone 1201

HELP WANTED—MALE

WANTED—SMART BOY — STEADY work. Apply to Colonial Weaving Co., Ltd. 3d128 2440

WANTED — UNION PAINTER 5c per hour extra for good men. Apply Alex Heron, 304 Brock Street. 3d-129-2426

WANTED—IMMEDIATELY A BOY between sixteen and eighteen years of age to learn the electrical work Apply Alexander and Miller, 438 George Street. 3d-129-2479

WANTED — SALESMAN, WHOLE or part time, to sell temperance beverages to city, town and country trade. Elk Product Co., Toronto. 10d-126-2330

SALESMAN WANTED — LUBRICating Oil, Grease, Specialties, Paint, part or whole time. Commission basis. Man with car or rig preferred. Riverside Refining Company, Cleveland Ohio. 1d-129-2456

SALESMAN WANTED — TO SELL our complete policy to both men and women. It covers all sicknesses and all accidents; pays for first week of sickness without extra premium charge and many other valuable benefits not found in other policies. Premium at the rate of $1.00 per month. Over $138,000 in bonds deposited with the Dominion Government for protection of our policy holders. Good opportunities for live men. H. J. King, Vice-President, Merchants Casualty Company, Royal Bank Building, Toronto. 15d-115-1982

HELP WANTED—Female

GIRLS WANTED. APPLY CANADIAN CHICLE CO. 28d-125

GOOD GENERAL SERVANT wanted—good wages. Apply 565 Water Street. 3d-129-2467

GIRLS WANTED—SEWING MACHine operators for house blankets dept. J. J. Turners. 3d-129-2454

WANTED — A HOUSEKEEPER on the farm, about 6 miles from city. No children. Apply Box 2446. 6d-127-2446

RESPECTABLE MARRIED WOman, requires work by the day. Address box 2424 Examiner Office. 3d-128-2424

GENERAL HOUSEMAID WANTED —for family of three, good home for intelligent girl. Address box 921 Examiner Office. 6dd-126-2352

PLAIN COOK WANTED—WHERE another maid is kept. Has some housework. Thirty dollars a month to start. Dresses and aprons furnished. Mrs. Campbell Humphrey 21 Poplar Plains Rd., Toronto. 6d-125-2329

WANTED

WANTED. SHELL OPERATORS, FINISH, TURN. APPLY HENRY HOPE & SONS. 3d-127-2389

WANTED—SMALL POWER BENCH DRILL —half-inch capacity. Must be in good condition. Apply Examiner Office. dtf-81

WANTED — A CANOE IN GOOD condition, cushions, carpet, etc., for cash. Phone 626. 3d-129-2473

WANTED TO RENT — SMALL house with all modern conveniences, west side preferred. Write box 2435 Examiner. 3d-128-2435

PLAIN SEWING AT HOME — children's dresses. Apply 468 Stewart. 3d-127-2394

WANTED TO RENT—FURNISHED cottage at Chemong, for month of July. Apply Examiner Office. 3d-127-2405

WANTED—2 OR 3 UNFURNISHED rooms, ground floor with gas. Apply Examiner for address. 3d-129-2452

FOR RENT—A NICE APARTMENT; central, gas stove, kitchen cabinet, hardwood floors, cool in summer time. Apply Examiner. 6d-124-2318

SPLENDID OPPORTUNITY FOR young men with technical training. The I. C. S. trains young men for high grade positions as mechanical draftsmen, designers, toolmakers, booklet free.— International Correspondence Schools 745 St. Catherine Street (west) Montreal, Can. 6d-29-2461

J. L. WYATT

EAST CITY'S OLD ESTABLISHED MERCHANT TAILOR.

Has resumed his regular business in his own premises, Driscoll St.

Practical tailoring in all its branches. Also Clothes Cleaned and Repaired.

I have on hand a first-class stock of Pure Woolens, etc. for Spring Suitings and Overcoatings, which I can make up to measure at moderate prices. It will pay you to see me if you want any good Custom Tailored Garments made to your order. m. w. f.

TENDERS WANTED

Tenders will be received by the undersigned up to and including the sixth day of June, 1918, for the purchase of the building known as the Peterborough Sandstone Brick Company Factory. The lowest tender or any tender not necessarily accepted.

A. E. DIXON,
397 1-2 George street,
6d-25-27-29-1-3-5. Peterborough.

BOARDERS WANTED

WANTED — BOARDERS. APPLY, 526 Water. 4d-126-2365

WANTED — TWO GENTLEMEN boarders, office hours preferred central location, conveniences, also phone. Apply Examiner for address. 6d-2109

AGENTS WANTED

$1,000—YOU CAN MAKE IT IN YOUR County with our "7 in 1" Combination Cooker. One salesman banks $368.56 the first month. Another agent sells 17 in the first two hours. Others clearing up $10.00 daily. No capital necessary. Goods supplied to reliable men on time. Answer this quick to secure territory. Combination Products Co., Foster, Que.

SEND YOUR NAME AND ADDRESS for free sample of our famous Leswerk Laundry Tablet. It costs you nothing to try it We take all the risk. Our guarantee of sales and absolute satisfaction protects you and your customers. Hundreds enjoying big earnings. Why not you? Let us tell you how to organize your territory. Write while opportunity is open. FFreer Co., Foster Que. 28d-f m w-51-9951

AMAZING SELLER — TABLETS that wash clothes spotlessly clean without rubbing. Promise to solicit orders with ten cents will bring samples for four washings. Make dollar an hour. Bradley's Co., Brantford, Ont. 18d-123-2249

WANTED — BRIGHT, ENERGETIC lady house to house Canvasser to sell latest household patented invention, absolutely new. Every house wants it. $10.00 weekly salary and commission. Must devote whole time. Three references. Wod Map Company, Limited, 36 St. Peter Street, Montreal, Que. 6d-124-1w-23-2306

LOST

LOST—A BROACH, SILVER HARP, valued as keepsake. Finder leave at Examiner. 3d-129-2448

LOST — RETURNED SOLDIER'S button, class A No. 24388. Please return to Empress Hotel, reward. 3d-127-2391

LOST — CURTAIN OFF A FORD Automobile. Will finder kindly leave at Examiner Office or phone W. J. Grady's Store, Lansdowne Street. 2d-129-2466

LOST—BLACK LADY'S PARASOL, plain handle with silver top. Finder please leave at Examiner Office. Reward. 3d-128-2443

LOST—NEAR HOOPER'S CONFECtionery store on George street, a child's silk bag, containing small change. Return to Examiner. 3d128 2441

FOR SALE

FOR SALE—FORD TOURING CAR, nearly new. Apply 215 Simcoe St. or phone 1575. 3d-127-2407

FOR SALE—A BED, GOOD CONdition, a rug and dresser. 263 McDonnel St. 1d-129-2475

FOR SALE—SCOTCH COLLIE DOG 11 months old. Apply W. Edwards 35 Lafayette Ave. 1d-129-1w23-2476

FOR SALE—100 FERRISS WHITE Leghorn, baby chicks, one week old, 25c each. Apply 45 Cresent. 3d-129-2458

HOUSE ON MARGARET AVE. — all conveniences, front and back stairs and mantle, immediate possession. Apply at Examiner for address.

FOR SALE—GOOD BABY CARRIage at reasonable price. Apply 274 Dalhousie Street. 3d-128-2417

FOR SALE—INDIAN SINGLE CYlinder, motor cycle in good running order. Apply 515 Cross St. 3d-128-2416

FOR SALE—DRIVING MARE AND Colt, will change for heavier horse. Apply Examiner for address. 3d-129-2474

FOR SALE — THOROUGHBRED Jersey Calf. 565 Roumaine 3d-128-2429

FOR SALE—1917 FORD TOURING Car, Yale lock and good tires. Apply evenings 107 Gladstone. 2d-129-2478

FOR SALE—TOURING CAR. APply 556 Rogers. 4d-128-2421

FOR SALE—HOUSEHOLD FURNIture and a Gurney Oxford range, nearly new. Apply 765 Bethune St. 6d-128-1w23-2430

FOR SALE—GAS STOVE, ALSO 3-ring Gas Plate 247 Hunter St. 3d-123-2445

MIXED WOOD FOR SALE, SHORT or 4 ft. length. Phone 544, ring 13. 28d-118-2073

FOR SALE—CAMPING OUTFIT IN good condition. Apply Examiner for address. 6d-126-2360

EXCELSIOR MOTOR CYCLE AND side car for sale. Apply 527 Sherbrooke St., after six o'clock. 3d-129-2449

FOR SALE—TENT 12'x12' WITH 6 wall, set 5 lb. computing "Brantford" scales, sugar bin (double) ice cream cabinet, syrup perculator, 3 large white light shades and double wrapping paper cutters. Apply from 6 to 8 p.m., at 655 Bethune street. 3d125 mwa 1336

$1,600 buys a six-roomed, modern house, good garden, near factories.

$2,300 buys a seven-roomed, modern house with furnace, very central, east of Stewart, south of Charlotte.

$3,200 buys a double brick house, modern except furnace, seven rooms in each, west side.

H. J. McCannan
140 Simcoe
PHONES 749—772

Residental and Business Properties in Good Demand

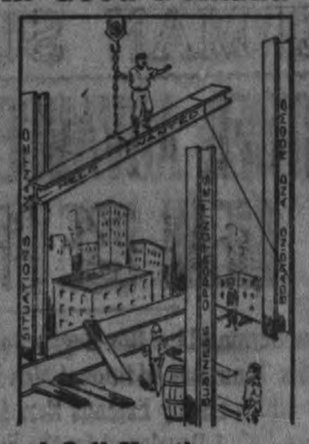

PEOPLE must be housed and business enterprises accommodated, so the good old staid buying and selling of Residental and Business Properties goes on in Peterborough, Specially so since there has been little building these few years of war, which was thought would knock the bottom out of Real Estate.

To Buy and Sell Use the Daily Examiner Want Ads.

whose power has increased to nearly the 6,000 mark each day.

The cost is trifling.

FOR SALE

FOR SALE—HOUSE, 339 QUEEN STREET. Apply to D. J. Lundy, 55 Hunter Street. dtf-53-319

FOR SALE—PORTABLE GARAGE Apply 215 Princess, phone 786. 1d-129-2455

WILL SELL REASONABLE SEVEN roomed house, all conveniences. Apply at once on premises, 209 Simcoe Sereet. 6d-124-2294

FOR SALE — NEW HOUSE, SIX rooms, attic and summer kitchen, with garden, close to factories, immediate possession $1,300, $200 down, balance arranged. Apply Park and McGill St. 3d-127-2390

BIG BARGAINS — SOLID BRICK eight room house also finished attic and pantry, modern conveniences, newly painted and decorated. Albert Street, $2,600. Apply room 203 Y. M. C. A. 2d-129-2453

FARM FOR SALE—We are offering for sale lots 8 and 9 in the 9th concession of the **Township of Hamilton** in the County of Northumberland containing 183 acres, which is situate on Rice Lake **It is a first class farm** with good buildings in good repair with brick house, two large barns with stone foundation, about 140 acres under cultivation. The property has ¼ of a mile of lake shore, suitable for summer cottages and within a mile of Gores Landing on Rice Lake. It is **necessary to sell** to wind up estate. For particulars apply to McLaughlin, Fulton, Stinson & Anderson, Barristers, etc., Lindsay Ont. 2d-23-2464

TWO SMALL HOUSES SOUTH AND one in north end, on terms of $100.00 down and $10 monthly.

GOOD BUSINESS MAN'S HOME — within 5 blocks of the post office; must be sold; immediate possession. Hot water heating, etc.

THREE HOUSES TO LET.

Peterborough Realty Co.
124 Hunter St. Phone 242

TO RENT

FURNISHED APARTMENT TO rent—All conveniences and very central. Phone 1969. 3d-127-2403

TO LET — FURNISHED ROOMS with all conveniences. Apply 252 Charlotte St., city. 6d128 2438

TO RENT — TWO UNFURNISHED rooms, all conveniences. Apply 190 Perry St. 3d-127-2393

TO RENT — UNFURNISHED rooms for light housekeeping. Apply 265 Park Street. 3d-127-2409

TO RENT — FOR LIGHT HOUSEkeeping, furnished rooms, 156 Macdonald. 3d-127-2412

TO RENT—WAREROOMS IN GRAND CENtral, formerly occupied by Mr. John Edgar, immediate possession. Apply 457 George St. dtf-110

TO RENT — TWO FURNISHED rooms, nice locality, convenient to car, board optionah Apply Examiner for address. 3d-129-2450

HOUSE TO LET — CONVENIENT to Bonner Worth Co. Apply 531 McDonnell St. 3d-128-2434

TO RENT—FURNISHED ROOMS, with light house-keeping conveniences if required. 273 Dalhousie 6d-123-2340

SMALL COTTAGE TO RENT — Brownton and one in East City. Phone 1262 all forenoon till 2.30 afternoon and 6 to 7 evenings. 190 Stewart. 3d-127-2395

Dominion Express Foreign Cheques are accepted by Field Cashiers and Paymasters in France for their full face value. There is no better way send money to the boys in the trenches.

For Sale

One Good House on George street, north of Smith	$3,650.00
One on Margaret avenue	3,600.00
One on Maitland avenue	3,500.00
One on Maitland avenue	4,000.00
One on London street	4,000.00
One on Charlotte street	4,000.00

T. WALKER & CO.
377 Park Street Phone 1002

House Wanted to Rent

Wanted for a client—by August 1st —A first class Modern House in good locality, west end—north of Charlotte and south of Elm Sts. For right class of Hous—my Client—will pay up to $50 per month—and will take lease for 1, 2 or 5 years. House must be thoroughly modern and have garage.

Apply to
W. C. AUSTIN
163 HUNTER PETERBORO

FOUND

FOUND — PARCEL CONTAINING middy. Owner may have same by proving property and paying for ad. Apply 493 Bolivar. 2d-129-2447

SITUATIONS VACANT

YOU CAN MAKE GOOD MONEY AT home, inside of two weeks, by our New Profit Plan. No canvassing. Write American Show Card School, Toronto. m 1 to 105

DO YOU REALIZE THAT HIGH priced fruit is creating a big demand for fruit trees? Our salesmen are doing a better business than ever before. The best stock at reasonable prices makes our agencies very valuable. We want now reliable salesmen in every unrepresented district to sell fruit and ornamental trees, small fruits, shrubs, etc. Good pay, exclusive stock and territory. Write Pelham Nursery Co., Toronto. 50d-129-2457

PERSONAL

PRIVATE CLUB MARRY RICH—HUNDREDS ARE ANXIOUS. ENCLOSE STAMPED ADDRESSED ENVELOPE TO E. P. ISHERWOOD, ISHERWOOD P.O., ONT.

Cottagers and Campers

Can buy supplies from me away cheaper than elsewhere. Furniture, Dishes, Cutlery, Stoves, Tinware, Garden Tools, Saws and other Tools, Lamps, Second-hand Carpets, etc. Big stock of Military Boots at half. Highest price paid for second-hand clothing.

JOSEPH SMITH,
390 Aylmer. 'Phone 398.

High Quality
SEED CORN
For Sale at
The Peterboro Creamery
377 Aylmer St. Phone 650

AS CHARLIE SAYS:

"ARABELA'S insides — or filler — come from Cuba! the skin—or wrapper—comes from Sumatra. No substitution is tolerated. And yet the price is only 10 cents.

SCALES & ROBERTS, LIMITED
Toronto

THE WORLD OF SPORT

BASEBALL

There will be a practise at Riverside Park to-night of the Alleys B.B. C. at 6.30 p.m. As the Twilight League opens on June 15th (Saturday) it is urgently requested that all members turn out for practice.

The Oddfellows hold their weekly practice on Riverside Park on Tuesday evening at 6.30. All interested kindly take notice.

BOWLING

On Friday night last, at the Water street alleys the Grocers and the Maple Leafs met in a five-pin league match. The Grocers won the first game with the neat total of 922. The Maple Leafs came back strong and won the next two with 933 for the last game, which is a league record.

Fitzpatrick for the Grocers, showed good form, having for a total 630, with 70 for the first game.

Tocchet and Henderson for the Maple Leafs had 566 and 548 for respective totals. The scores:

Maple Leafs—				
Dolan	113	161	218	492
Tocchet	151	206	209	566
Sherwood	134	127	119	380
Rickman	121	152	210	483
Henderson	200	171	177	548
	719	817	933	2469
Grocers—				
R. Ross	203	128	157	488
Routley	133	175	143	451
Gillespie	147	174	171	492
Boyd	169	115	169	452
Fitzpatrick	270	173	187	630
	922	765	827	2514

League Standing.

Name.	Won.	Lost.	P. C.
Can. Gen. Elec.	5	1	.833
Grocers	4	2	.667
Printers	4	2	.667
West Ends	3	3	.500
Maple Leafs	3	3	.500
De Laval	2	4	.333
High Rollers	2	4	.333
Left Overs	1	5	.167

Games This Week.

To-night—West Ends vs. Left Overs.
Tuesday—Grocers vs. Printers.
Thursday—Can. Gen. Elec vs. De Laval.
Friday— High Rollers vs. Maple Leafs.

REPAIRING done by experienced workmen, and genuine sole leather and other stock guaranteed.

Romantic Career of Chinese Actor.

Deur Shin-pan, the king of the Chinese actors, was the possessor of a very interesting character, and came to quite a disastrous end. He was the leading actor in China for forty years, receiving as much as $10,000 for monthly salary at times. He was born in Hupeh province in Woug Chow Fu seventy years ago, and began studying to become an actor at the age of ten. He was a very bright boy and had an excellent voice,—sweet as an organ. Deur tried three roles before he finally decided on the Lau Sang, or impersonator of emperors, a part which he kept until his death. The mother of Emperor Kwong Zi was very fond of Deur and invited him to come to her palace and act as chief instructor to her private actors. It was she who persuaded him to stop smoking opium. For the past few years he was living in retirement, taking part in very few plays. Recently, when Premier Tuan Chi-jui called all the military governors to Pekin to discuss the war proposition, great celebrations were held all over the city. Lou Yung-ting, the military governor of Kwangtung, prepared a great entertainment for his friends and invited Deur Shin-pan and Mei Lei-fong, the two greatest actors in China, to entertain his friends. Deur refused this invitation but Loh would not accept his excuse, as he had made all arrangements to have the popular play, Voo Jah P'oo, presented to his guests and he knew that there was not another man in China who could take the leading part as well as Deur Shin-pan. So he sent another messenger to Deur's Shin-pan. So he sent another messenger to Deur's house requesting him to accept the role. Deur's second refusal so angered Loh that he got in his automobile and went to Deur's house. He caught the actor and by main force put him in his car and carried him to the theatre. There he insulted and abused him and threatened his life if he did not play his part in the performance. Deur played his part but with a heavy heart. His suffering was so great that many people in the audience wept from pity und sympathy. As soon as the play ended Deur escaped to his home. He was so deeply hurt by the disrespect and insulting manner in which he had been treated that he smoked a large amount of opium and that, together with his old age and feebleness, so weakened his constitution that nothing could save him and he died on the seventh of last May. All the Chinese papers paid glowing tributes to this honored and renowned man, and did not hesitate to lay the blame for his death at the feet of the overbearing official, for whom the ideal of perfect government lies in individual power.—Frank S. Williams, in Asia Magazine.

EMPIRE
THEATRE
MONDAY AND TUESDAY
JOE WELCH in
The Peddler
A Melodrama of American Life in 6 Acts
RUTH ROLAND in
The Neglected Wife
Episode 5 "The Crisis" in 2 Acts
MAX FIGMAN
Love Me, Love My Dog
A COMEDY
Matinee 10 Evening 15

ORGANIZE TO FIGHT

Baboons Make War Very Much as Do Human Beings.

Ample Proof That Intelligent Beasts Recognize the Value of Co-operation—Also Capable of Self-Sacrifice in Aiding the Young.

If we are to credit the testimony on the subject offered by naturalists, man is not the only animal who carries on his warfare by means of organized bands, and calls in the forces of nature to assist him. There have been witnessed in Africa fights that were conducted in as orderly a manner as if the warriors had been really men, instead of only somewhat like them in form, i. e., baboons.

One naturalist was stoned out of a pass in a very few minutes by these creatures, who sprang upon ledges and stones, looked down for a few moments on the valley, growling, snarling and screaming, and then began to roll down stones with so much vigor and adroitness that the intruders took to flight. The baboons evidently knew the value of co-operation, for the naturalist saw two of them combine their efforts in order to set a particularly heavy stone rolling. One monkey, bent on making the most of his missile, was seen to carry a stone up a tree, that he might hurl it with greater force.

Once, while some baboons were crossing a valley, they were attacked by dogs, and, as is usual during a march, the females and young were in the center, the males heading the column and bringing up in the rear. As the dogs rushed upon them the males turned and faced their enemies, growling, beating the ground with their hands, and opening their mouths wide, so as to show their glittering teeth. They looked so fierce and malignant that the dogs—Arab greyhounds, accustomed to fight successfully with hyenas and other beasts of prey—shrank back. By the time they had been encouraged to renew the attack, the whole herd had made their way, covered by the rear guard, to the rocks, one six-months-old monkey excepted.

This little monkey sat on a rock surrounded by the dogs; but he was not long left in his perilous position. An old baboon stepped from a cliff near by, advanced toward the dogs, keeping them in check by threatening gestures and sounds, picked up the baby monkey, and carried it to a place of safety on the cliff, while the whole crowd of baboons watched the act of heroism and shouted their battle cry.

Peanuts Up a Peg.

Until recently the peanut was regarded as a casual—one might almost say sportive—article of provender. It has been looked upon as appropriate to the small boy and the circus. The "peanut gallery," though but a memory to the present generation, is a not-forgoten term for the cheap seats at the top of a theater.

But now it is different. The long-despised peanut is coming into its own. It has the emphatic indorsement of Mr. Hoover. Our people are advised to eat peanuts.

You see, the peanut is not a nut at all, properly speaking. It is a kind of pea; and, like other legumes, it is rich in tissue-making stuff. A paper bag of peanuts (even nowadays, when somewhat reduced in size) affords a fairly square meal.

The peanut, however, may be utilized to advantage in cookery—for soup, for "peanut loaf," and in other ways. If you want the recipes, you can get them from the food administration at Washington.

Thought He Was "Setting 'Em Up."

A young Topeka army officer, now in France, was seized while in Paris with a desire to send his sister a present, and finally decided on a waist, says the Kansas City Star. He entered a fashionable shop and selected a waist, but not knowing the size his sister required, singled out a pretty Parisian clerk who looked about his sister's size, and asked her to try the waist on. When she returned the fit was pronounced perfect, and the young officer nodded approvingly and paid the cashier. As he turned back to claim the article, the clerk flew into his arms and kissed him again and again, exclaiming, "Thank you, thank you." All the other clerks in the store then caught the idea that the handsome young American was "setting them up" generally to girls who wanted new waists, and begged him to buy for them also. The officer finally excused a retreat in some manner or other, but the sister in Topeka has not yet received any present.

Her Horrible Suspicion.

We are all to be oversuspicious, just now, of everything and everybody. An instance of this regrettable tendency is furnished by an edifying food queue story which is going the rounds here.

A queue had formed up outside a butcher's shop in a London suburb and, in order to make things easier for all concerned, the shopman adopted the plan of letting his customers in in parties of eight or ten, and of letting them out from the rear of his premises. One old woman, noticing that, though many went in, none came out, marveled greatly, and, when it came her turn to enter, she hesitated about doing so.

"Hurry up, madam," shouted the butcher, who didn't want to lose time.

"But what have you done with all the other people?" was the startling inquiry.—London Times.

Draped sash waistbelts are most attractive worn with tunics.

The checked suit is not among the fashionable suits for spring.

CANADA

PUBLIC NOTICE

DOCUMENTS TO BE CARRIED

by every male person who is not on active service in any of His Majesty's Naval or Military Forces, or in the Naval or Military Forces of any of His Majesty's Allies, and who apparently may be, or is reasonably suspected to be, within the description of **Class One** under the Military Service Act, 1917, who for any reason may have claimed that he is not within **Class One** under the Act.

NOTICE is hereby given that, under the provisions of an Order in Council (P.C. 1013), of the 20th April, 1918, upon and after the 1st day of June, 1918, every male person who is not on active service in any of His Majesty's Naval or Military Forces, or in the Naval or Military Forces of His Majesty's Allies, and who apparently may be, or is reasonably suspected to be, within the description of Class One under the Military Service Act, 1917, by whom or on whose behalf, it is at any time affirmed, claimed or alleged that he is not, whether by reason of age, status, nationality, exception, or otherwise, within Class One under the Military Service Act, 1917, as defined for the time being or that, although within the said Class, he is exempted from or not liable to military service; shall have with him upon his person at all times or in or upon any building or premises where he at any time is,

AGE

If it be claimed that he is not within the class by reason of age, an official certificate of the date of his birth, or a certificate of his age signed by two reputable citizens residing in the community in which he lives and having knowledge of the fact; or

MARRIAGE

If it be claimed that he is not within the Class by reason of marriage, a certificate, either official or signed by two reputable citizens residing in the community in which he lives and having knowledge of the facts, certifying to his marriage and that his wife is living; or

NATIONALITY

If it be claimed that he is not within the Class by reason of his nationality, a certificate of his nationality signed by a Consul or Vice-Consul of the foreign State or Country to which he claims his allegiance is due; or a passport issued by the Government of that Country establishing his nationality; or

ACTIVE SERVICE

If it be claimed that he is excepted as a member of any of His Majesty's Forces or as having since the 4th August, 1914, served in the Military or Naval Forces of Great Britain or her Allies in any theatre of actual war and has been honourably discharged therefrom, official documents or an official certificate evidencing the fact; or

CLERGY

If it be claimed that he is excepted as a member of the clergy, or of any recognized order of an exclusively religious character, or is a minister of a religious denomination existing in Canada on 20th August, 1917, or as being a member of any other society or body, a certificate of the fact signed by an office-holder competent so to certify under the regulations of the church, order or denomination, society or body, to which he belongs; or

EXEMPTION

If it be claimed that he is exempted from or not liable to military service by reason of any exemption granted or claimed or application pending under the Military Service Act, 1917, or the regulations thereunder, his exemption papers, or a certificate of the Registrar or Deputy Registrar of the district to which he belongs evidencing the fact; or

OTHER CLASS

If it be claimed that he is not within the Class, or that he is exempted, not liable or excepted upon any other ground, a certificate of two reputable citizens residing in the community where he lives having knowledge of the fact upon which the claim is founded and certifying thereto;

FAILURE TO CARRY REQUISITE EVIDENCE

If upon or after the 1st day of June, 1918, any such male person be found without the requisite evidence or certificate upon his person or in or upon the building or premises in which he is, he shall thereupon be presumed to be a person at the time liable for military service and to be a deserter or defaulter without leave;

PENALTY

And he shall also be liable upon summary conviction to a fine not exceeding $50 or to imprisonment for a period not exceeding one month, or to both such fine and imprisonment; and moreover, any such person may forthwith be taken into military custody and may be there detained and required to perform military duty in the Canadian Expeditionary Force so long as his services shall be required, unless or until the fact be established to the satisfaction of competent authority that he is not liable for military duty.

FALSE CERTIFICATE

The use, signing or giving of any such certificate as hereinbefore mentioned shall, if the certificate be in any material respect false or misleading to the knowledge of the person using, signing, or giving the same, be an offence, punishable, upon summary conviction, by a penalty not exceeding five hundred dollars, and by imprisonment for any term not exceeding six months and not less than one month.

ISSUED BY THE MILITARY SERVICE BRANCH OF THE DEPARTMENT OF JUSTICE.

Ottawa, May 22, 1918.

"Boloism" a New Word.

Far more than Germany has gained by her mischief-making propaganda in various countries, she is losing by the exposure of such propaganda. For instance, we are now aware that much of the mysterious antagonism of recent years toward the United States, in several of the Latin-American countries, was due to the official expenditure of German money in subsidizing and maintaining anti-American newspapers printed in the Spanish language and pretending to represent Latin-American interests. We are further aware that much of the mysterious hostility to the United States disclosed in Japan was fomented by German agents expending government funds to inflame the readers of sensational Japanese newspapers.

There has come into common use throughout the world a new word, "Boloism," that will stand for generations to come in testimony against German official methods. The German Foreign Office, using its embassies and legations and its army of agents and spies, was pushing a propaganda, through the corrupt use of large sums of money, in neutral countries and extending it from the neutrals to the allies. The man Bolo while posing as a loyal Frenchman and a Parisian man of affairs (who had originated in Turkey or somewhere on the Eastern Mediterranean coast), was in point of fact a German agent. He was in close touch with several prominent journalists and politicians at Paris; and one of Clemenceau's immediate tasks as Prime Minister is to secure the punishment of high-priced Frenchmen who were in the Bolo conspiracy. From New York Bolo conducted negotiations with the aid of German money for the purchase of Parisian newspaper support, the plan being a subtle undermining of French confidence and courage. "Boloism," in South America, in France, in Great Britain, in Spain, in Scandinavia, in the United States, in Japan, has all been mischievous; but all of it has begun to react even more harmfully against Germany's honor and reputation. Meanwhile the new word "Boloism" is fixed in all languages and carries in condensed form a chapter of loathsome history. The climax is in Russia.

Women Waiters.

Are women waiters more frank than men in the way of letting their customers into the secrets of their employers? I have wondered, since I heard a smart waitress at a restaurant giving advice to a diner as to the dishes he should choose. She was frankness itself. "Salmon? Let's see, how much is it? No—it's not worth that—very small portions. You'll get more value for your money if you have so-and-so!" And so it went on, right through the menu. The old-fashioned waiter would suggest to an accustomed diner that such-and-such was very good to-day, thus delicately indicating that it would be wise to choose it; but I doubt whether he ever indulged in such appalling frankness as to the relation between price and value. None the less, there may be wisdom in the woman's way. Above all, diners like to feel that their attendant is taking a personal interest in their meal; and it is flattering to them to think that the waiter is putting their interests before those of the establishment—whether she is really doing so or not.

Early Methods of Curing Skins.

The original process of curing skins was probably the simple one of cleaning and drying them. Removal of the hair by maceration in water seems to have been common among the very early tribes; and one writer has suggested that the idea was obtained from the natural process of decomposition. They must certainly have been familiar with it in the case of drowned animals, where maceration can be plainly observed. Following this smoke, sour milk, oil and the brains of the animals themselves were found efficacious. Many of these primitive methods are employed in remote places at the present time.

Your Holiday Smokes

Are all here waiting you at
Eddy Wright's
Union Cigar & Barber Shop
Drop in and enjoy your Favorite Cigar while we fix you up with the smile that won't come off.

To-Day STRAND To-Day
PEARL WHITE in
"THE FATAL RING"
MATINEE 10c EVENING 15c

THE PURE BRED CLYDESDALE STALLION
BARON MURRAY
Imported (16464) [13821]

Parties wishing to breed to Baron Murray are asked to kindly come by 9 o'clock in the morning and after 6 o'clock in the evening by the new time, or 'phone for engagement. Stable, corner of George and King Edward streets, better known as the Henry Best property.

Pedigree Baron Murray

Sire, Baron's Pride (9122), G. Sire, Sir Everard (5353), G.G. Sire, Top Gallant (1850), G.G.G. Sire Darnley (222), Dam, Darling (26984) by MacMeekan (9600), G. Sire, MacGregor (1487) G.G. Sire, Darnley (222), Grand Dam, Daisy of Ash Hill (14667), G. Sire, Farmer's Profit, (9207), G.G. Sire, Lord Erskine (744), G. Grand Dam, Lothian Lass (11935), Sire, Lord Lothian (5098), G. Sire, Top Gallant (1850), G.G. Sire, Darnley (222).

Enrolled and Inspected.

Baron Murray, Im. Registered in the Canadian Clydesdale Stud Book as No. 13821, owned by W. J. Cox, of Peterborough, Foaled in 1910, has been enrolled under The Ontario Stallion Act, Inspected on the 26th day of April, 1917, and passed in Form One.

TERMS: To insure a foal $12.00; payable 1st February, 1919. All accidents at risk of owners. Mares must be returned regularly to the horse, or they will be charged full insurance, whether in foal or not. Parties disposing of their mares before foaling time will be charged full insurance.

W. J. COX, Owner.
183 Lock Street, Peterborough.
3d-m w f-2w-23. 'Phone 1397.

Imported Clydesdale Stallion,
Helisington Glory
Will make the Season at his owner's stable, Lot 14, Con. 8, Smith. If you desire to breed high-class heavy stock you should use this horse weighing over Two Thousand pounds.
ALLAN B. MANN
Phone 992 r 12
Peterborough, R.F.D. No. 4
3d-S,M,W.-1w-23

JOURNILAER
Imported Perchon Stallion, one of the handsomest Perchon Stallions in Canada, a blue dappled gray. It will pay intending breeders to see him before going elsewhere. Will be at his own stable adjoining the White House Friday and Saturday, all day and Monday until noon.
F. H. BURKE,
Owner & Manager
165 Charlotte Stree
8d-128-2w-23

The Nordheimer Piano

Leads All Others

Quality, Construction, Tone, Durability and Finish

An Aristocrat in the Piano World

Prices and Terms Reasonable

Full Particulars on Application to

Frank Whitehouse

Local Representative

118 Hunter Street - - Phone 981

SEVERE PENALTIES FOR FAILING TO REGISTER BEFORE JUNE 22nd

Men and Women 16 Years Old and Over Are Disentitled to Vote, to Employment, to Travel by Railway or Steamboat, etc.

The following are a few clauses from the regulations regarding registration that should be generally known:

All persons engaged in the registration, or who have the custody or use of the registration cards, shall preserve secrecy as to all information disclosed by the cards or by the answers communicated by the registrants upon their registration. Any person who discloses such information except officially shall be guilty of an offence and liable to a penalty not exceeding $500 and to imprisonment for any term not exceeding 3 months.

FAILURE TO REGISTER.

If any person of 16 years and over on June 22nd who fails to register (a) shall be liable to a fine of $100 and to one month's imprisonment, and to a further penalty of $10 FOR EACH DAY AFTER THE DAY WHEN HE SHOULD HAVE REGISTERED.

(b) He shall forfeit his right to vote at any Dominion election, for so long as he remains unregistered; and if he fail to register within 30 days after the time when he should have registered, he shall be disentitled to vote at the next Dominion general election.

(c) He shall forfeit his right to obtain or to continue in any employment or to receive or earn any salary or wages.

(d) While he remains unregistered, he shall be disentitled to purchase or receive any railway, steamboat, or other public conveyance ticket, or to travel by railway or steamboat.

(e) He shall be disentitled to board or lodge at any hotel, restaurant or boarding house.

(f) Any employee of an unregistered person, male or female, shall be guilty of an offence and liable to a penalty in character and amount to that which the unregistered employee shall have incurred.

MEAN FARMERS ARE FLAYED BY METHODIST LAYMAN

GEO. WEDLAKE BLAMES THEM FOR NOT PAYING MINISTERS ENOUGH.

Guelph, June 3. — At a session of the Hamilton Methodist Conference here, George Wedlake, of Brantford, the newly elected president of the Laymen's Association, found fault with the low salaries which were being paid to the ministers in the country districts, declaring that the present minimum salary of $900 to a married man, was a disgrace to the Methodist Church. He also said that many of the ministers did not have parsonages which were fit to live in, and many of them could not get their meagre salary when it was due. He flayed the farmers unmercifully, placing the greater part of the blame for this state of affairs on their shoulders, pointing out that they were never getting such high prices for their products as now, yet they were getting more niggardly in their givings to the church.

A resolution moved by Thomas Hilliard of Waterloo, and seconded by H. St. Clair Fisher of Queenston, was passed, recommending that the General Conference make $1200 the minimum salary for married ministers, and that single men's salary be increased along the same lines.

HOW TO LIVE LONG.

Many ailments find their beginning in sluggish Dr. Chase's Kidney-Liver Pills to keep a torpid sluggish condition of liver, kidneys and bowels. As a matter of fact you can add years to the length of your life as well as comfort and happiness by using those organs regular and active.

THE ANCIENT ORDER OF FORESTERS ATTEND PARK STREET CHURCH

Park street Baptist church was crowded yesterday at the evening service, when Rev. Dougall Brown preached a special sermon on 'Christ the Saviour of Mankind' to the Ancient Order of Foresters, who attended service in a body with the juveniles and companions.

Four Heads.

The pastor divided his sermon under four heads—Christ the interpreter of human life, the revelation of God in human life, the substitute for human sin, and finally the advocates at the throne.

Special music of a very high order was rendered by the choir and organist, Mr. Nicholls.

FORD CAR OWNERS

Equip your Ford Car with a Set of

HAZZLER SHOCK ABSORBERS

and SAVE YOUR TIRES AND SPRINGS

We do not know of a single instance of a Broken Spring where these Shock Absorbers are in use. Ten days Free Trial and if you do not desire them we will take them off free of cost. We have installed dozens of sets and not one single set has been discarded yet.

JOS. J. DUFFUS, Dealer

Garages: Peterboro, Norwood and Millbrook

Office Phone 1760 Repair Dept. and Stock Room 1761

CENTRAL POWERS SUFFER LOSS OF POPULATION

Great Britain and Allied Countries Have Been Holding Their Own In Spite of Heavy Losses.

GERMANY'S LOSSES

Canadian Press.

LONDON (British Admiralty wireless press) June 3.—Drain of man power fall, in number of births and loss of population brought about by sickness and under fed, is felt more severely by the central powers than by peoples of the entente. Where as the annual gain of population in Germany, in Austria and in Hungary, has given place to serious loss, the peoples of the entente have suffered very small diminution in comparison Great Britain's total population has so far remained at about the same figure, the gains balancing the losses.

INCREASE IN STATES

The rate of increase of the United States, has not been affected at all. As war goes on this growing disparity in losses of population between the central powers and the peoples fighting them is likely to increase.

If the war goes on into next year, the population of the German empire on which reliance was placed for the enlargement of Germany's prosperity and industry, the injury to trade and commerce after the war will have lost ten per cent. of its numbers and still greater proportion of its industrial value. Germany has already lost three million of her best men in battle.

Hon. Dr. Reid And Party Will Be Here Tuesday Afternoon

Left Trenton This Morning and Will Remain at Healy's Falls This Evening—Simple Programme For To-morrow

Special to the Examiner:

BELLEVLILE, June 3.—Hon. Dr. Reid, accompanied by Mr. E. G. Porter, K.C., M.P. for West Hastings, and other Parliamentary men in this section, and a number of prominent citizens of Trenton, this morning left Trenton by steamer to formally open the Trent Canal. This canal is now opened from Lake Ontario to Lake Simcoe. The officials of rivers and canals left Ottawa for Trenton on Saturday via water, and to-day started on their trip up the Trent waterway to Peterborough, where they will arrive on Tuesday. On Wednesday morning Hon. Dr. Reid will continue his trip up the Trent to Lake Simcoe, advertising this route, and completing the sail on Thursday afternoon. The outlet from Lake Simcoe to Georgian Bay is all that remains of this project to be finished.

At Peterborough on Tuesday evening the Ministers and members of the party will be tendered a banquet at the Empress Hotel.

Here in the Afternoon.

Hon. Dr. Reid is expected to reach Peterborough to-morrow afternoon. He will visit a number of the factories, including the new Quaker Oats mills, and at 6.30 will be accorded a public welcome at Central Park. The citizens are requested to make a special effort to attend this event, which will be followed by an informal luncheon at the Empress Hotel. There will be no toast list, but it is expected that the Minister will give an address, and that some speakers will be heard. Significant as Hon. Dr. Reid's visit will be, it will also be simple and unmarked by display. It is hoped that the business men will hang out their flags to-morrow morning.

Mr. And Mrs. William Snowden Celebrate Golden Wedding

Mr. and Mrs. William Snowden, 204 Reid Street, celebrated the fiftieth anniversary of their wedding on Saturday, June 1st. At their request it was a simple family affair, with only their children and their families present—Mr. Harold Snowden and family, Mrs. D. O. Roblin, of Montreal, daughter, and Mr. Roblin. Mr. Herbert Snowden is in Edmonton and couldn't arrange to come home. Mr. and Mrs. Snowden and their relatives reunited at the little dinner that marked the wedding, at the conclusion of which two purses of gold, each containing fifty dollars, were presented to Mr. and Mrs. Snowden.

It was in the Peterborough of fifty years ago that Mr. and Mrs. Snowden were married, just half a century ago. They lived for a short time in Bobcaygeon, but with that exception their married life has been spent in this city. They have been well known and highly respected, and their host of friends will be glad to felicitate with them in their golden wedding. Mr. Snowden was proprietor of the Snowden House for many years, and established a successful business, of whose reputation he protected by a scrupulous observance of the old license regulations.

EMBARGO ON CERTAIN PRODUCTS

Special to The Examiner:

OTTAWA, June 3.—A recommendation of the War Trade Board, which has been incorporated in an order-in-council, which order now awaits the signature of the Governor-General, contemplates an embargo upon the importation of a list of commodities into the Dominion which will it is stated, approximate in value from ten to twelve millon dollars and which will adjust the balance of trade to that extent.

On Prohibitive List.

The list is a fairly long one, but has not yet been made public. It is stated however that it includes high priced automobiles, certain, but not all kinds of jewelry, a variety of fruits which can be grown in Canada and certain other southern fruits, such as early vegetables, etc., which are considered luxuries in Canada.

It is believed also that the list includes high priced rugs, silks, etc. The order has been sent to Niagara Falls for the signature of His Excellency the Governor General.

Want To Care For The Children Of Deceased Soldier

Case Heard This Morning Before His Honour Judge Huycke

An application came before His Honour Judge Huycke to-day in the Surrogate Court, made by Mr. and Mrs. Bentley Walker, for the custody of the two children of William Framington Godfrey, who was killed overseas, and the late Maude E. Godfrey, who died in January, 1918. Miss Alice and Stanley Godfrey were applicants for the custody of the children also. Evidence was given by a large number of witnesses this morning, that Mrs. Godfrey, before she died, expressed the request that Mr. and Mrs. Walker be given the custody of the children, to send to her mother in England after the war. The Reverend J. R. Webb and the Reverend Mr. Dougal Brown and others who knew the children and the family, gave evidence as to the character and standing of Mr. and Mrs. Walker and as to the influences surrounding their home, and that it would be a proper place for the children to be brought up. Judge Huycke is still hearing the evidence this afternoon.

E. H. D. Hall, Esq., is appearing for Miss Alice Godfrey and Stanley Godfrey, her brother, and Mr. G. N. Gordon is appearing for Mr. and Mrs. Bentley Walker, and are applying for letters of guardianship.

Voice of The People

To the Editor of The Examiner:

Dear Sir,—I have just received a letter from my boy who is serving his King and country somewhere in France in which he says that one of his dearest possessions is the T.A.S. pin that I placed on his coat when I bade him farewell.

He asks me to assure his more than friend, Bishop O'Brien, that he has kept his pledge and with the help of God will continue to do so.

Now in the name of my boy I desire to protest against the action of the Great War Veterans' Association in calling on the Government to so alter the law as to give them stronger beer. Surely the good people of our fair Dominion, including the thousands of the members of the Great War Veterans' Association will not allow such a thing to be carried out. Those of the War Veterans who were responsible for the carrying of the resolution claim their object is to look after the returned soldiers and their families. In God's name what benefit will stronger beer be to them? On the contrary, I for one, think it would be a curse.

Thanking you for giving space for this letter in your paper, I am, the Mother of a Soldier Boy who is not here to speak for himself.

To the Editor of The Examiner:

Dear Sir,—We have read with regret the statements made by some speakers in connection with the work done by the Overseas Branch of the Y.M.C.A. at the battle fronts—we do not know of ourselves of the help and assistance that has been given the Canadian boys overseas, but we hereby state without hesitation that our sons have advised us on different occasions that the work done by the Overseas Y.M.C.A. has been of great service, convenience and pleasure to them, and they have only the greatest praise for the organization.

We hope that nothing will be said or done that will hurt in any way the good work of this organization overseas.

Yours truly,
ALLAN PILLING,
GEORGE MILTON,
R. J. BEGLEY.

FIRE AT THE PETER HAMILTON FOUNDRY

The Fire Brigade had a run to the Peter Hamilton Foundry on Saturday at 5 o'clock in the evening. The roof had caught fire from a spark from the cupola. The damage was nil.

Contributions Received

An important piece of information relating to the finances of the Peterborough Industrial Exhibition was given by President Dennis at its last meeting. A big effort is being put forth by the Society to have new entrances erected at both the George street and Street Railway gates, and several public spirited men have given substantial subscriptions for this purpose with the understanding that the members of the Board itself will give two hundred dollars or more to the fund. The whole matter is being gone into thoroughly, and the proposition, it is expected, will go through as suggested. The Peterborough Fair is being looked upon as a valuable asset to the city, and receiving assistance both moral and financial, it never dreamed of before.

BRITISH FORCES OPEN UP AN ATTACK THIS MORNING ON A THREE MILE FRONT

WITH THE BRITISH ARMIES IN FRANCE, June 3.—British forces attacked on the Strazeele La Motte, on a front of about three and a half miles (north and northwest of Merville) at one o'clock this morning, capturing the height and enemy trenches near Strazeele, and about one hundred farms in the same locality. The British took 140 prisoners, including many officers.

Further south on the La Motte-Estaire (about two miles south of La Motte village and the same distance west of Merville) ten prisoners, four trench mortars and a machine gun were taken.

The German positions were stormed by starlight. The result improved the British positions considerably.

There was a heavy bombardment on both sides of the Scarpe River (Arras sector) early this morning. In the face of this cannonading, the British raided German positions near Arras about 3.45, taking some prisoners.

WHEAT RATES ARE ALSO INCREASED FROM TO-DAY.

The fifteen per cent. freight increase on shipments of wheat went into force last Saturday. The general increase in rates granted to the railways came into effect on March 15 last but that on grain was held over until June 1. It was also stipulated that all wheat originally shipped on and after March 15 and forwarded from milling point to destination before June 1 would be taken to destination on the old through rate basis. All new shipments come under the higher freight rates.

Severe Pains In The Back

Told of Kidney Trouble—Was Unable to Work, But Finally Found a Cure by Using This Well-Known Medicine

Gananoque, Ont., May 18. — There is plenty of enthusiasm in this town for Dr. Chase's Medicines, and many people ready with good reports of cures effected.

There seems to be no treatment for kidney derangements which proves effective in such a large proportion of cases as does Dr. Chase's Kidney-Liver Pills. This is because the liver and bowels are usually involved as well as the kidneys, and this medicine overcomes the disease because it acts directly on these organs.

Mrs. W. Higgins, John St., Gananoque, Ont., writes: "My husband has made use of Dr. Chase's Kidney-Liver Pills for the last thirteen years. Previous to that he had several attacks of kidney trouble, accompanied by severe pains in his back. He became so bad that he was unable to work. Finally he started using Dr. Chase's Kidney-Liver Pills, and the results were splendid. He quite recovered, and by using an occasional Kidney-Liver Pill he wards off recurrent attacks, and has never had any trouble since. We also use Dr. Chase's Ointment in our home and find it an excellent salve."

Mrs. James Bishop, Stone St. N., Gananoque, Ont., writes: "We have used Dr. Chase's Kidney-Liver Pills in our home for some time, and find them an excellent remedy for pains in the back. They seem to help the stomach and kidneys to do their work more effectively. We are pleased to recommend them to others."

Dr. Chase's Kidney-Liver Pills, one pill a dose, 25c a box, at all dealers, or Edmanson, Bates & Co., Limited, Toronto. Look for portrait and signature of A. W. Chase, M.D., on the box you buy.

NO CHANGE IN PRICE

SIMPLEX SHOE POLISH

10c

BLACK, TAN, WHITE AND OX BLOOD

HAWES & Co., Toronto

Troop Movements To Italian Front

(Special to Examiner)

GENEVA, June 3.—Swiss troops on the eastern frontier report a constantly increasing movement of Austrian infantry and artillery from Bozen and Trent, southward, towards the Italian front.

At Stelvic Pass, where the Austrian, Italian and Swiss frontiers meet, the Austrian garrison, has been greatly strengthened.

Emperor Karl, is going to the Italian front this week according to a dispatch from Vienna.

Canadian Northern Wants Special Rates Cancelled

(Special to Examiner)

WASHINGTON, June 3.—The Canadian Northern Railway in an application to the Inter State Commerce Commission today, asked for cancellation of round trip excursion fares for parties of ten or more between Niagara Falls and Toronto. They also asked cancellation of one way and round trip fares from Buffalo and Niagara Falls to points in Canada.

Bicyclist Fined For Being Drawn By A Street Car

Magistrate Dumble this morning levied the first fine under the new amendment that any person while riding a bicycle takes hold of any other vehicle for the purpose of being drawn along the highway. A youth had enjoyed the risky pleasure of being drawn along by a street car. It is an old game of kid bicyclists to grab the outside handle of the rear vestibule of a street car while riding a bicycle and to be drawn along the street. The first offender to reach police court was taxed $4.60, the price of ignoring the latest safety first regulation.

Black satin coats are very smart.

Vests come again with the spring suits.

Straw Hats and Panamas Command Attention

We are now showing a complete line of the Season's Smartest and Newest Models in Straw and Panama Hats. Also, a Splendid Assortment of Tweed and Silk Caps, at popular prices.

Come in and Select Your New Summer Hat for the Holiday from

Jack Primeau

With A. M. Laidlaw at Fashion Craft Store

140 Hunter Street

Community Plate

"The Aristocrat of the Dining Table"

THE Patrician finds its motif in the fine, Old English octagnal silver; but a motif transmuted here into a perfection of polished planes and beautiful outlines.

In point of design, wearing quality and public approval, there is no tableware in America today so well worth featuring as COMMUNITY.

FOR SALE BY THE

Kingan Hardware Co., Ltd.

Cor. George and Simcoe Street

Dairy Supplies

For the Dairy Utensils you can't afford to use anything but the best. All our supplies are made in our own shop, by hand, which means better material and better workmanship.

Milk Cans, Creamery Cans, Cream Cans, Milk Pails (With or without Strainer) Milk Pans, etc.

We have a Complete Assortment and a large stock. The Best is the Cheapest.

ADAMSON & DOBBIN

175 Simcoe Street : Peterboro

RUBBER HEELS

BY THE THOUSAND

I am fitting on as many rubber heels this season as ever. Buying in large quantities I can afford to sell and put them on cheaper than anyone else in the business, as follows:—

Ladies' Rubber Heels 30c pair

Gent's 40c pair. Put on all complete SHOE REPAIRING DONE RIGHT In a first class manner

MODEL ELECTRIC SHOE SHOP

SIMCOE STREET

West of Kingan Hardware

"It's Confidence That Does It"

New Fruits And Vegetables

DAILY BY EXPRESS

Fancy American Strawberries,
Florida Grape Fruit
Porto Rico Pineapples
Valencia Oranges
Messina Oranges
Large Bunches Bananas
Outdoor Rhubarb
Outdoor Spinach
Outdoor Asparagus
Canadian Cabbage
Leaf Lettuce
New Carrots and Onions
Radishes and Other Greens

Porter S. White Co

Eat Grape-Fruit

OURS ARE SEEDLESS

"Do" your Marmalade now—it's not too late—and our Grape Fruit is plentiful and just the right kind for making marmalade.

Eat Grape Fruit for breakfast, and eat it with less sugar. Experts say you get best tonic results with less sugar.

Grape Fruit contains a small quantity of quinine, which some people like for its bitter taste. It also contains citric acid, which is refreshing, and said to help digestion. In this way, Grape Fruit is an appetizer.

It is the rind of the Grape Fruit which conveys the sour-bitterness to the fleshy parts. Lift each section out of the peel without any white adhering to it and it will need less sugar. Try it and see.

Douros & Gettas

376 George Street

Phone 18 & 19

ROGOW BROS

Ladies' Custom Tailors

NOW OPEN FOR BUSINESS

SOLICIT YOUR ORDERS

CORNER OF BROCK AND GEORGE STREETS

PETERBORO

TELEPHONE 1022

Cressman's Yearly "June Sale" of Summer Footwear Starts To-Morrow, Tuesday, June 4th

Good fitting Shoes that will enhance the beauty of any Summer frock or gown. All sizes, all styles and all colors---nearly 2000 pairs of Ladies' High Boots, Oxfords and Pumps, all correct Summer footwear. The present season's smartest and most attractive lines in a great variety of styles and cuts. All through the Spring months we have been preparing for this great "yearly sale" and with shoe prices continually advancing we are sure you will find the June Sale prices to be remarkably big saving opportunities. Visit the department---2nd floor---during the first days of the sale while the size assortments are the best. At the exceptionally tempting sale prices we are sure you will find buying for the future decidedly to your own advantage.

$3.50 PATENT COLONIAL PUMPS, $2.89—Colonial pumps of high-grade patent leather, smart and good fitting, ideal for street wear or the house. All sizes in this modish shoe and regular $3.50 value.. A big saving chance at the.. June Sale price..... **$2.89**

LEADER
$7.50 "Corona" Oxfords, Black and Brown, $5.95
Fashion demands the wearing of oxfords. These two models have just arrived and they are the acme of style perfection. One is dark Russian tan, and the other a fine black kid. Have extra long vamp and military heels. Being entirely new there is a complete range of sizes. A good $7.50 value. June Sale..... **$5.95**

LEADER
Odd Lines, $3, $3.50 and $4.00 Pumps and Oxfords $1.95
To clear at away less than cost price these good looking shoes. Odd lines, only 1, 2 and 3 pairs of a kind, mostly black and a few brown, and a fair range of sizesin the lot. The regular values were $3.00, $3.50 and $4.00, and they are all smart shoes that will give splendid wearing satisfaction. Remarkable bargains at the June Sale of shoes **$1.95**

$9.00 BLACK AND WHITE KID BOOTS, $6.95—This season's snappiest two-color boot of fine black kid and white kid uppers, attractively smart shoes. Spool heel, perforated vamp and excellent value at the regular price of $9.00. June Sale of ..... shoes **$6.95**

LADIES' $6.00 BLACK KID AND PATENT WALKING BOOTS, $4.65 — Three ultra smart, high cut lace boots. Two kid models and one patent, either military or walking heels. Splendid shoe value at the regular price, $6.00, June Sale.... **$4.65**

LEADER
$3 White Rubber Soled Street and Sport Shoes $2.29
"Virginia" white shoes that are two excellent values at this sale price. Both have rubber soles and rubber heels, high cut models of 14 or 15 eyelets. A complete range of sizes in both lines. A real saving chance. June Sale price..... **$2.29**

LEADER
Ladies' $3.50 White Street Boots $2.89
White leather soled street boots, this season's newest and smartest $3.50 shoe, high cut with military or English heels. Fits the arch perfectly and will keep its shape. All sizes, a great big.. value at the June Sale price of shoes **$2.89**

$7.00 BLACK KID AND PATENT PUMPS, $5.95 — Two new arrivals in New York's latest pump styles, beautifully shaped shoes. Extra long narrow vamp, single soles and semi-Louis heels. Special values at the regular price, $7. June Sale **$5.95**

LADIES' $1.85 WHITE CANVAS OXFORDS AND PUMPS, $1.59—White canvas sport oxfords and pumps with good wearing rubber soles and English sport heels. Complete range of sizes for the early buyer. Regular $1.85 value..... June Sale..... **$1.59**

$2.50 BLACK POPLINETTE COLONIALS, $1.49—A particularly attractive black pump. Finest quality poplinette, made Colonial style, all sizes and a good $2.50 value. June Sale of shoes **$1.49**

LADIES' WHITE CANVAS SPORT SHOES, $1.39—"Miner" brand first quality athletic shoes, all white with white rubber soles. The regular selling price is $1.65, excellent value shoes, all sizes. June Sale of..... Shoes **$1.39**

WOMEN'S AND BOYS' $1.25 WHITE AND BLUE CANVAS SPORT SHOES, $1.09—All blue and all white canvas shoes with black rubber soles. "Miner" brand and guaranteed first quality. Both ladies' and boys' sizes, regular $1.25 value..... June Sale **$1.09**

$9.00 GREY KID, CLOTH TOP BOOTS, $5.95—Especially high grade grey kid boot, with pearl grey cloth top. High models of the smartest cut with Louis heels. Good range of sizes, Regular $9.00 value and the June Sale price is only..... **$5.95**

LADIES' $1.50 GREY CANVAS RUBBER SOLED OXFORDS 99c—Less than to-day's actual factory cost on this lot of grey canvas oxfords. They are "Miner" brand make and have grey rubber soles and heels. Regular selling price $1.50..... June Sale **99c**

$3.50 WHITE POPLINETTE OXFORDS AND PUMPS, $2.89 — Charmingly smart shoes with long narrow vamps, leather soles and military heels. A new stock value of $3.50, they will wear so well and keep their shape. June Sale..... **$2.89**

OUR DAILY CALENDAR
Think all you speak, but speak not all you think. Thou ghts are your own words are so no more. *Thou ghts Delaune*

GIRLS' $2.50 WHITE CANVAS BUTTON BOOTS, $1.95—A big $2.50 value girls white boot, button style, leather sole and low heel. All sizes 2½ to 5 and they will give extra good wearing.. satisfaction. June Sale of shoes **$1.95**

See Arcade Window Display

The CRESSMAN Company Limited

Sale Starts Tuesday, June 4th

JUNK DEALER WAS DISCHARGED OF RECEIVING STOLEN GOODS

Charlie Abramowitch Appeared Before Magistrate Dumble on Saturday—Insufficient Evidence Declared Magistrate Dumble in Dismissing the Case.

The charge against Charlie Abramowitch, proprietor of the Lansdowne street junk yard, of having stolen copper wire was dismissed by Magistrate Dumble on Saturday. Immediately previous to this case, four boys were fined $10 each and costs for stealing wire from the Exhibition Grounds.

G. N. Gordon, who appeared in behalf of Abramowitch, declined to plead or elect. P. C. Bromley testified that when he was investigating the loss of wire, Abramowitch denied several times that he had bought any and finally admitted as did his wife, that they had got some from boys. Quantities of wire were found in the junk yard.

Mr. H. O. Fisk, manager of the Utilities Commission, stated that $200 worth of wire had been stolen from the Exhibition grounds. The quantity recovered from the junk yard was worth thirty dollars. Mr. Gordon offered no evidence for the defence, and in dismissing the case Magistrate Dumble stated that there was insufficient evidence to warrant sending Abramowitch on for trial.

Barrie's
PETERBOROUGH
Ladies' Ready-to-Wear Dept.

SPECIAL
For This Week
Georgette Waists
$5.00
Phone 340

Ever Feel "Dopy" After Meals?

At times we all feel dull and heavy. Just one thing to do—relax the bowels and cleanse the system with Dr. Hamilton's Pills. Unclean matter is flushed out, the liver is toned, blood is puried, and at once you feel better. Good health and jovial spirits are quickly found in this celebrated medicine. Enormous benefits follow the use of Dr. Hamilton's Pills in every case; they are very mild, very prompt and guaranteed by the makers. Insist on getting Dr. Hamilton's Pills, 25c per box everywhere.

LARGER DISTRICT FOR MR. J. I. ALLEN

Orillia, Barrie and Allandale Incorporated Into the Peterboro Dis-

The towns of Orillia, Barrie and Allandale, have been added to the territory now under the superintendency of Mr. J. I. Allen, of the Prudential Insurance Company. To look after this new territory, Mr. Allen, has promoted Mr. J. C. Hughes, of this city, who left today for Orillia where he will establish headquarters.

TIRED AND DISCOURAGED

Mrs. Warren Randles, Rothesay, Kings County, N.B., "I have three small children and had to stay in the house all winter. So when spring came I was all run down doing all my work and looking after the children. I felt all tired out, and looked on the gloomy side all the time. I decided to try Dr. Chase's Nerve Food, and the results were most satisfactory. I feel fine now, and am recommending the Nerve Food to others."

PETERBORO MAN IS BREAVED

Captain Elias Casey, of Cobourg, died on Sunday, May 26, at the advanced age of 91 years. Captain Casey, was a great lakes captain for over 50 years. William Casey, of Peterboro, is a son. The funeral took place on Wednesday morning to St. Michael's Church and cemetery.

CANADIAN ORDER FORESTERS ATTEND DIVINE SERVICE

There Was a Large Attendance—Inspiring Sermon By the Rev. Mr. Whattam

The Canadian Order of Foresters, about 100 strong attended evening service at Mark Street Methodist Church yesterday. The lodge met at the hall on Simcoe street and under the direction of Alderman Joseph Saunders, Marshal, marched to church.

The Sermon

The pastor Revd. Mr. Whattam, preached an inspiring sermon to the lodge on the influence of the manly man upon men, Christ is the perfect example of this, He is the moral force in history and the moral dynamed force in the human heart by which the manhood is attained. The application of the dicourse has worked out by application of the principles of the order Liberty, Benevolence and Concord. The speaker laid emphasis on the duty of the hour as realized in the present unprecedented world situation.

The Resolutions

On returning to the lodge a resolution of thanks to Revd. Mr. Whattam for his splendid sermon to the trustees for inviting the order to attend service was passed. A vote of thanks was also passed to Mr. Oscar Matchett, in bringing the of the Lodge, who could not walk to far over, in his car.

Lakefield Personals

A number of boys left Lakefield this morning for Kingston. They were called upon to report by June 1.

From the township of Smith, the following men were called: Wm. Tavey, Wm. Trude, Evie Pearson, Edward Cropp, Reg. McConkey, Arthur Tighe, Theodore Nicholl, Cecil Heard, Court Murphy, From Burleigh, Jos. Church, Stanley Wilgar, Robert Wilson. The township of Douro also sent their quota of five as follows: Howard Dunsford, Russell Dunsford, Evie Dunsford, Alex. Graham, Stan. Hockaday.

Mrs. Victor Shewin of Mount Julian was in the village on Thursday.

Mr. John Fitzgerald of Peterborough, is visiting friends in the village.

Mrs. Almon Church and Mr. Oliver Church of Burleigh were in the village on Saturday.

Miss Windsor of Burleigh was a visitor in the village on Saturday.

WHEN THINGS SEEM BAD, change the style of your newspaper advertising—it has an influence in improving things—just as corect style makes you look more favourable upon people.

Y.W.C.A. Swimming Pool

Following are the prices governing the use of the new swimming pool at the Y.W.C.A.

Lessons:

Day	$3.00 for 12 lessons.
Evening	$2.50 for 12 lessons.
School girls	$2.00 for 12 lessons.
Juniors	$1.50 for 10 lessons.
Swimmers Tickets:	
Season	$2.00
10 swims	$1.00
Single swims	.25

Only those who are members of the Association are entitled to use the pool. Senior membership, $1.00 for one year. Junior membership, 50c. for one year.

Everyone must have a signed statement from a physician as to the condition of heart, lungs and skin, etc.

Those who hold swimmers' tickets may use the pool between the hours of 10 a.m. and 9.30 p.m., with the exception of from 12 noon to 1.30 p.m. and from 7 to 8 p.m.

Schedule of Classes:

Morning classes for ladies, from 10 to 12, Tuesday and Thursday.

Junior and School Girls' Classes from 3 to 5.30 Monday, Tuesday, Wednesday and Friday, and 10 to 11, Saturday morning.

Evening Classes for Business Girls from 7 to 9 Monday, Wednesday, Thursday and Friday evening.

Classes will commence on Monday, June 3rd.

Further particulars may be had on inquiring at the Y.W.C.A. office.

Soldiers Appreciated Socks From Peterboro'

The following letter has been received by the Soldiers' Wives and Mothers' Club of this city:—

Somewhere in France,
19th Canadian B. E. F.
No. 1063104, C. Company.
May 1st. 1918.

Deard Friends—

Just a line of thanks for the pair of socks which I received from Pte. McMahon, yesterday, and which had this ticket in one of them. I must say they are about the best pair of socks I have had since I came to France and they fit just (O.K) and quite comfortable.

I was a member of the 247th Peterboro Battalion before coming overseas, and knew Pte. Breadman, quite well. I have seen him since I came to France. I think it was with the 4th Battalion.

I will have to close now wishing you the best health and luck in your great work.

I remain, thankfully yours.
Pte. P. J. T. GOULD.

This is the ticket referred to by the writer of the above letter—"Compliments of Soldiers' Wives and Mothers' Club—Mrs. Breadman, 183 Rubidge Street, Peterboro, Ont."

Voice of The People

Correspondence under this heading containing or involving attacks on individuals, or violent or extreme statements, must, to secure insertion, be signed with the writer's real name, the owner of which thus assumes the responsibility.

THE DOCTORS AND THE DRUGGISTS.

Editor of The Examiner:

Dear Sir,— I am interested in an editorial in the Review of last Friday on the above subject. The doctors are charged with setting up a monopoly and doing the druggists an injustice because they passed certain resolutions regarding patent medicines. The point I want to discuss is the charge of selfishness and injustice made against the doctors. I am not a doctor of medicine, nor of philosophy nor of divinity. I am not even a veterinary, but I am like Browning's character, a picker of crumbs of knowledge, and I claim to be a specialist in ethics.

Because of my interest in ethics, I am troubled when I read charges against those who are conspicuously unselfish and who because of their profession (which demands unselfishness) are almost always in moderate circumstances.

The president of Hamilton (N.Y.) University, says that it is the doctor's special task to make himself unnecessary to the community. That is no more than a simple fact. To be true to himself he must teach his constituency how to keep their health, and the history of the profession recites that those who have done most for the world have died comparatively poor men.

When Jenner discovered the virtue of vaccination he had no sympathy from the public who were exposed to the danger of smallpox and he struggled on, making experiments on himself until his theory was proved to be correct, when the people accepted the boon and Jenner killed the smallpox goose which laid the golden eggs for the medical fraternity before that hour.

The same can be said of Koch, who discovered that tuberculosis is contagious—he immediately enlightened the world and lightened his own pockets and those of doctors the world over, ever since.

Sir J. Lister, who was the father of modern antiseptics has certainly done nothing in a monetary way for physicians and has been a benefactor of the public to an extent that cannot be measured. When the Greeks of Marathon beat back the barbarians and saved the world there was one without spear or shield or helmet seen here and there fighting with only a ploughshare. This pictures the work of the leaders in medical science if I read history aright—dependent upon themselves to secure their own equipment, and unrecognized by their unsympathetic contemporaries, they have fought contagious disease—they are fighting venereal diseases (which have in the past made a fortune for patent medicine vendors) and they stand as William Pitt did, saying: "Let us find something else to abolish and some more people to save."

I cannot think that the editor is as serious as he seems in his Friday editorial. The exercise of charity suggests many reasons for the unreasonable ravings in this usually sane column. This fact, however, cannot be denied that since the United States' laws have made it compulsory to place the formula of a patent medicine on the label the scales have fallen from the people's eyes and there has been a decided slump in the quack business. This also is a truth that while a doctor who has become rich through his profession is a decided curiosity there are in many places where he can see palaces built of pills, mansions made of medicines, and riches that proclaim the virtue of advertising rather than the science of healing.

When a patent medicine firm secure a prescription which seems to promise profit, it is cherished and kept sacred, and even governments are fought that the treasure may be guarded. The oath taken by the graduate in medicine demands that any discovery which he may make in the science shall be given to the world.

Yours,
SUBSCRIBER.

Novelty mohairs are twilled and corded.

CASTORIA
For Infants and Children
In Use For Over 30 Years
Always bears the Signature of Chas. H. Fletcher

MEN'S STRAW HATS
Be prepared for Hot weather by buying one of our fine New Straws or Panamas. You will then be assured of Comfort, Style and Durability. We are showing all of the Seasons Newest Braids and Shapes.
W. E. LECH Manufacturing Furrier and Hatter
336 GEORGE ST. - - - - NEAR SIMCOE ST.

Hickey's Shoe Shop
ORIENTAL BLOCK, HUNTER ST.
Let us quote you a few special prices from our news stock:
Women's Canvas Boots, high cut, 9 ins top ,low heel and high heel $2.75
Women's Mary Jane slippers $2.00
Women's Canvas Pumps, 2 strap and without strap $2.00
Women's Patent Leather Pumps 2 strap $3.50
Women's Mary Jane Patent leather $2.50
Misses' Patent Leather $2.00
Childs, ages 8 to 10½, Patent leather $1.75
Infants Mary Jane Patent leather $1.25

New Spring Jewellery
Some of the latest designs for Spring 1918 are shown, as—
FOR LADIES
New Brooches in gold, gold filled and Silver
New Pendants, New Blouse Sets, New Ear Rings
New Wrist Watches
FOR GENTS
New Scarf Pins, New Sleeve Sets, New Waldemar Chains, New Wrist Watches
SCHNEIDER'S
The Jewelers, George St.

C. WARREN FAIRBANKS RAPIDLY SINKING

(Special to Examiner)

INDIANAPOLIS, Ind., June 3. — Charles Warren Fairbanks, was rapidly sinking today. All hope for his recovery has been given up. His condition is considerably worse than at any time since he suffered the attack of brights desease.

BIRTH.

HOLDEN. — On June 1st, 1918, at Nicholls Hospital, Peterborough, to Mr. and Mrs. E. Holden, 273 McDonnel street, a son.

IN MEMORIAM.

STANLEY.—In Loving Memory of our Dear Son. 113570 Corpl. Fred Stanley, 4th C.M.R., killed in action at Zillebeke, June 2, 1916, for his King and Country.

What more shall a man do
Than that he lay down his life
For his friends
—From his sorrowing Parents.

IN MEMORIAM.

STANLEY.—In Loving Memory of my Dear Brother, Corp. Fred Stanley, 4th C.M.R., killed in action, June 2nd, 1916.

Oh, dear Brother, do you watch us
As we toil day by day
Do you know the pain it left us
When from us you were taken away?

Oh, dear Brother, we know you're happy
In your new home high above;
There's one great thought that makes us happy,
You gave your life to those you love.
—Inserted by his loving Sister Maude

CASH BARGAINS

All week to June 8th

Shredded Wheat Biscuits, 3 for 41c
Nice Dairy Butter ... 43c
Seed Potatoes, 75c a bag ... 99c
Gallon Peeled Pie Apples ... 24c
10 lbs. 18c Prunes, for ... $1.01
10 lbs. Raisins, Seedless ... $1.39
10 lbs. Rolled Oats ... 77c
50c Coffee ... 43c
45c Coffee ... 38c
60c Tea ... 49c
85c Tea ... 71c
40c Tea (Green mixed) 4 for $1.00
$1 House Paints, 1 qt. ... 89c
50c Pint Paints, for ... 43c
Round Steak ... 40c
Serloin ... 42c
Sugar, $1.00 worth for each.
10 lbs Lard, pure ... $3.39
5 lbs. pail Shortening ... $1.54

Lots of bargains for cash

Garden Seeds per package ... 1c
All Soaps (your choice) 12 for 93c

JAM BIG REDUCTIONS

$1.00 Pails ... 87c
90c pail ... 77c

See Our Dry Goods, they are Very Reasonable

7c Cow Brand Soda for ... 3c
7c Ricketts Blue for ... 4c
35c Baking Powder, for ... 24c

Our Values in Dry Goods, Oh!
...Come to the store, ask to see...
They will please you.

R. C. BRAUND

DIAMOND TRUTHS

The value of a Diamond is determined by its size, its cutting, coloring and symetrical propositions. An experience of over 35 years of buying and honest dealing has given me a reputation as a reliable Diamond dealer

Frank Clarke

GOLDSMITH HALL 170 Charlotte

HIGH GRADE SEED

For Your Vegetable Garden, Flower Garden, Lawn or Farm.

CALL AT OUR STORES

Peterborough Floral Co.

434-436 Water St. Retail Store 347 George st.
TELEPHONES—Greenhouse 1395 Residence 1647

House Cleaning Requisites

Disinfectants:
Formalin
Sulphur Candles
Creolin
Formaldhyde
Candles
Copperas
Chloride Lime, &c

Moth Balls
Insect Powder
Camphor Flakes
Moth Proof Bags

We are head-quarters for your needs at house-cleaning time.

WARNE'S

CUT-RATE Drug Store
Phone 527 351 George St.

CITY AND GENERAL

PROBABILITIES.

Moderate to fresh west to northwest winds fine and moderately warm. Tuesday, moderate winds, fair, not much change in temperature.

RESORTS IN THE CANADIAN PACIFIC ROCKIES.

Banff, Lake Louise, Field and Glacier are in the heart of the Canadian Pacific Rockies and on the main line of the Canadian Pacific Railway.
dwtf.

BAGGAGE AND EXPRESS.

Express, baggage and carting of all kinds carefully and promptly attended to. Telephone 669. S. Kennedy, 434 Driscoll Terrace. 28d-123

BRITISH COLUMBIA CEDAR SHINGLES.

Canada's best brand. For sale by Fred H. Rowan, McGill street. 'Phone 651. d.t.f.-51

PIANO TUNING.

'Phone 595, the Greene Music Co., Charlotte Street, when your Piano requires tuning or regulating. All work guaranteed. dtf

WE SELL AS WE BUY.

If you want to buy a Piano, Organ or Sewing Machine at first cost, plus a small margin of profit, come and see what J. W. Stuart, 372 Water Street, is offering during his spring sale. dtf

CLEANING, PRESSING, AND REPAIRING.

'Phone 1416 for Cleaning, Pressing, and Repairng. Goods called for and delivered promptly. Mrs. Read, 159 Rubidge Street dtf-7

TWO SUPERVISORS WANTED

For the Peterboro Playgrounds, for July and August. Apply to Mrs. W. R. Morris, 483 Homewood avenue. Phone 1317. 3dmws

CHOICE SEEDLINGS.

Come and see some of the finest lot of young vegetable plants in the city, all grown in this locality. Cabbage, celery, cauliflower, etc. Vigorous growers — nothing better in the city or country. Douros & Gettas, 'phones 18 and 19. 3d-129

BICYCLES.

Ivanhoe, Hyslop and Crown Bicycles from $37.50 up. Saddles, Tires, Mudguards, and Coaster Brakes. Bicycles repaired. Millard's Bicycle Shop, Hunter St., near Aylmer. 'Phone 1256. dtf

LINDSAY'S NEW PUMPING PLANT

Lindsay has completed the installation of a new pumping system at a total cost of $50,000. It is the only municipally-owned institution in the town. The contracting firm was Currie and Chase, of Toronto.

LONDON HAT CLEANING AND SHOE SHINE PARLOUR.

We specialize in Cleaning, Blocking, Dyeing, and Steaming Hats. All styles for ladies and gentlemen. Gloves cleaned. All work guaranteed. Apply 326 George St. 28d-107

AUCTION SALE,

Tuesday, June 4th, at Hancock's Auction Room, 494 George Street, of Household Furniture and Effects. Amongst same is one Walnut Drop-Leaf Table, one good Walnut Bedstead, Mahogany Couch, Antique. Parties wishing to put furniture in sale may do so. 2d

COMPANY WILL GO TO FENELON FALLS

The Wood Turning Product Co. of Toronto have decided on Fenelon Falls for the location of their new plant. Representatives of the firm visited Bobcaygeon, Lindsay and Fenelon Falls and have evidently decided on the Falls. Operations are to commence at once on the new building.

IS THIS FAIR?

In view of the fact that the price of TYPEWRITERS steadily increases, we GUARANTEE to protect purchasers against loss should there be a drop within SIXTY DAYS from date. TYPEWRITER RIBBONS are in the same class. The above facts are worthy of your consideration. See us at ONCE. Nelson's Typewriter Co. Phone 229.

LAWN MOWERS.

Easy running, keen cutting, ball-bearing Universal Lawn Mowers. The cheapest high-grade Mower on the market. Lawn Mowers Sharpened and Repaired. Oxy-Acetylene welding. Millard's Bicycle Shop, Hunter Street, near Aylmer. 'Phone 1256. dtf

BUTTER—BUTTER.

I will offer for sale 500 lbs. choice dairy butter at 45c lb., tomatoes 23c, corn 22c, peas 19, wax beans 20c, matches 5c. Food Controller allowance of sugar with each order. Call at the Clean, Sanitary Grocery Store, James R. Bell, 197 Hunter St. 'Phone 455. dtf.

DRAFTEES PHOTOGRAPHS.

Someone said "You are going to have a photograph made before you go, aren't you?"—and you promised. You and your family will be proud of that picture in years to come. Photographer Haynes is showing some pleasing styles at remarkably reasonable prices. The new Studio, 147 Hunter street. d.w.-tf

GREAT LAKES STEAMSHIP SERVICE.

Canadian Pacific Steamship "Manitoba" now leaves Owen Sound 10.30 p.m. each Monday for Sault Ste. Marie, Port Arthur and Fort William. Steamships "Keewatin" and "Assiniboia" will sail from Port McNicholl Wednesdays and Saturdays commencing June 1st.

Connecting train running through to Port McNicoll will leave Toronto 2 p.m. Saturday, June 1st, and each Wednesday and Saturday thereafter. 9d125

COMMUNITY PLATE

The Aristocrat of the Dining Table

Inspection Invited To The Fine Display In

Warne Bros.
"DIAMOND HALL"
Next Warne Drug Co.

BOYS WANTED.

AGED 14 TO 15. APPLY BRINTON CARPET CO. 12d-126-2370

ROOFING.

Slate, Tile, Felt and Gravel and all kinds of built up roofs by Alex. McLeod, General Roofing Contractor. 'Phone 775.

NARROWLY ESCAPED INJURY.

Miss Lillian Kelly of the Lynch Drug Co., had a narrow escape from being seriously hurt to-day at noon. She was walking north on Bethune street when a large limb fell off a tree directly in front of her.

Young man: How can you best serve your country? Fight, if you may, but if that privilege be denied you, can still serve effectively and honourably in the great army of skilled workers without which Canadian industry would be helpless. You need technical training. Write for Free Prospectus: International Correspondence Schools, No. 745 St. Catherine St. West, Montreal Canada. 6d-129-2460

PROFESSOR COSGRAVE AT ST. JOHN'S CHURCH

Professor Cosgrave, who preached at both services at St. John's Church yesterday, used as his subject in the evening "The Christian Attitude towards Life To-day." Professor Cosgrave is a very eminent divine of Trinity College, Toronto, and is well known in all parts of the province.

CONTRACTORS COMPLETING GEN. HUGHES' COTTAGE

Bote, McMahon Co., of Ottawa, who built General Hughes' lodge at Eagle Lake, have men here again completing the contract, which was postponed last fall on account of the severe weather.—Minden Echo.

FIRST MOONLIGHT OF THE SEASON.

Wednesday, June 5th, under the auspices of Vimy Ridge L.O.B.A No. 244, per steamer Geneva. Good orchestra for dancing, refreshments on board. Leave George Street Wharf 8 p.m. Tickets 25c. 2d-127

STRICTLY DRY WOOD FOR SALE.

JUST RECEIVED, ONE CARLOAD OF DRY MIXED, EITHER LONG OR SHORT LENGTH. JUST TRY IT. 'PHONE 1428. 6d-127-2406

GIRLS COUNCIL HELD A MEETING

A meeting of the Girls' Council was held at the Y.W.C.A. on Friday evening, with representatives from the various Sunday schools present.

A constitution was adopted outlining the objects of the Council and the rules governing the organization.

The programme committee presented a programme for the next six months, which was accepted by the Council.

Miss Margaret Hall gave a short talk on the topic of "A Girl's Love of the Beautiful," which was much appreciated.

Plans were made for the next meeting, which will take the form of a ramble on June 28th for the purpose of nature study.

UNDERHAND TACTICS.

The members of Peterborough Musicians' Union, Local No. 191, A. F. of L., which includes the 57th Regt. Band, are compelled to direct the attention of the citizens and all local Labour Unions to the unfair conduct of a certain organization which for some years has been tendering its services gratis with the expectation of later receiving payment in the form of a donation. This is a decided injustice to the 57th Band, which receives absolutely no support from the citizens and which is endeavouring to pay its way without begging from door to door. This notice is issued in order that sister Unions and other public bodies who desire to pay their way decently may not be deceived by such unfair tactics. We feel confident that organized labour in this City will place their ban on action such as described.

J. A. HARPER,
Secretary Musicians Union No. 191.
Peterborough, June 3rd, 1918.

PITY THE MAN who thinks business can be made to prosper independent of newspaper advertising.

KING'S BIRTHDAY HONOURS ATTRACT LITTLE ATTENTION

No Hereditary Titles Distributed on This Occasion—"The Right Hon. Mister" Foster.

THE C. M. G's

Canadian Press.

OTTAWA, June 3. — The King's birthday honor list published this morning created little more than a ripple of interest at Ottawa. It is the smallest and least portentious list which has been issued for many a year and is conspicious rather for what it does not than for what it does contain. In some quarters there is more or less caustic comment regarding the conferring of C. M. G's., upon Sir Robert Borden's brother, for merely accountant of the Militia Dept., and upon Sir Robert Borden's former private secretary Mr. A. E. Blount, but A. C. M. G., is not really a title and in the cases of those upon whom the honor has been conferred it is simply a recognition of every arduous labors. Nobody bothers much about A. C. M. G.

On Previous List.

It has been customary for the Lieut. Governor and Chief Justices to have the title "Sir" conferred on them. Hence, there isn't much comment on the questioning Sir R. S. Lake and Sir Douglas Hazen, in fact, it is believed that both these names appeared on a previous list.

The same is believed to be true of Sir Horniday Laporte, chairman of the war purchasing committee, who has been giving his services free to the committee since he joined it.

Sir George Foster, is now a S. G. C. M. G., instead of a K. C. M. G. and now ranks equal with Sir Robert Borden and Sir Wilfrid Laurier. He will in future be referred to as "The Right Hon. Minister, etc."

While the new list will receive probably more criticism than commendation, it undoubtedly indicates a very considerable curtailment of titular distinction and there are no hereditary titles on this occasion.

LOCAL ADVISORY COUNCIL.

A meeting of the local Advisory Council for cooperation in Boys' Work will be held on Tuesday evening evening, June 4th, in the Y. M. C. A., at 8 p.m.

AUCTION SALE.

Of household furniture at the home of Mr. William Henderson, 525 Homewood avenue, on Thursday, June 6th. Any person wishing to examine the same may do so on Wednesday afternoon and evening. Everything must be sold as Mr. Henderson is leaving the city. Sale at 1.30 o'clock. J. F. Thornton, auctioneer. 3d129 2463

DESERONTO AIRMEN FLEW TO MONTREAL

Covered 200 Miles in Exactly Two Hours With Supporting Wind.

MONTREAL, June 2.—Negotiating the two hundred miles' distance in exactly two hours, a couple of biplanes of the Royal Air Force at Deseronto, dropped into Montreal on Saturday afternoon from a height of 6,000 feet, this being a record for Canada, both as a non-stop journey and in the speed at which they travelled. The two aviators, Major F. V. Woodman, and Captain E. N. Smith, started out with the idea of flying only to Brockville, but, a strong westerly breeze aiding, they decided to come on to Montreal. They will fly back to Deseronto to-morrow afternoon.

OBITUARY

PATRICK McNAMARA.

The death occurred to-day at the House of Providence of Patrick McNamara. The funeral announcement will be made later.

ALEXANDER POE.

The death took place a few days ago in Cobourg of Alexander Poe, an old and respected citizen of that town. The deceased was for 25 years treasurer of the town and was also secretary of the school board. He was well known to a great many Peterborough people.

DEATH OF INFANT.

Alice Elizabeth Perrin, the 15 months old infant of Mr. and Mrs. A. A. Perrin, 272 Burnham street, died on Saturday, June 1. The funeral took place this afternoon at 2 o'clock from the family residence, Rev. R. Pogue officiating.

MRS. SARAH CORKERY.

The death occurred on Saturday of Mrs. Sarah Corkery, 180 Antrim street. Mrs. Corkery was a native of Ireland. She formerly resided in Harwood, but had lived in the city for the last fifteen years. She leaves to mourn her loss two sons, Michael of Saskatchewan, Patrick of Harwood and two daughters, Mrs. Ed. Rogers of Rochester and Mrs. Edward Mulloy of Nebraska. Patrick McMartin of Otonabee, is a brother. Mrs. Corkery was in her 79th year at the time of her death.

The funeral took place this morning to St. Peter's Cathedral and to St. Peter's cemetery, Rev. Father Kelly and Rev. Father Phelan officiated.

More Than 2,000 Farmers Reported At Kingston Sat.

KINGSTON Ont., June 2.—Several thousand young men whose exemptions from Military Service expired on June 1, reported to the Depot Battalion on Saturday.

Canadian Ordnance Corps has been working overtime shipping uniforms to Barriefield Camp.

Petawawa Camp is now practically complete, and there are now about nine thousand men under canvas.

The Military Y.M.C.A. has opened at Barriefield Camp, with George Young, Toronto, in charge. Rev. D. F. Wright, Rochester, N.Y., will look after the religious work.

35,000 FARMERS ENLISTED IN BRITAIN

LONDON, June 3.—The Ministry of National Service as authorized the enlistment of 35,000 hitherto exempted men under 31 engaged in British agriculture and certain allied occupations. These men must join up by the end of June, after which there will be no further recruiting of exempted agriculturists, unless compelled by developments in the military situation.

Social and Personal

Mrs. J. Trussler, Alina and Eric, have returned from Rochester after visiting Mrs. Trussler's parents for three weeks.

Mr. J. Trussler, has returned from attending his brother's funeral who was electrocuted in his home in Sherbrooke, Quebec.

Mr. and Mrs. A. Allison, 875 Water street, announce the engagement of their daughter, Florence Gertrude, to Mr. Howard L. Reeve, son of the late Mr. and Mrs. Wm. Reeve, Port Hope, the wedding to take place about the middle of the month.

Miss Helen Lane is visiting her aunt, Mrs. F. J. Cooney, Toronto.

Mr. and Mrs. Frank Cross, Barrie, motored to the city yesterday to spend the week end with Mr. and Mrs. Aylmer, Weller street.

Mr. and Mrs. Fuller Greenleese are the week end guests of Sheriff Hall.

Mrs. Davis, Stewart Street, has returned from Chicago.

Mr. V. J. McElderry was in Ottawa, yesterday, to say good bye to his brother, who is with the tanks.

Miss Aylmer, Miss Archer, Miss Hugel, Miss Aylmer, Mrs. Greenleese, Mr. and Mrs. Cross and Mrs. V. J. McElderry, motored to Lakefield yesterday, where they were the guests of Mr. and Mrs. E. R. Tate, Bendennis.

Miss Margaret Turner, daughter of Mr. and Mrs. J. J. Turner, won the senior school championship at Bishop Strachan's sports day on Saturday.

Miss Lillian Hetherington, manager of the Woolworth Co. store at Picton, Ont., is spending a few days at her home in the city. Miss Hetherington is the first lady manager appointed by this organization in Canada to one of their many branches.

Mr. C. H. R. Devey, of the Bank of Toronto, Omemee, spent the holiday in the city.

Mr. N. H. Henderson, of Omemee, spent the holiday in this city.

Mr. J. Douglas Johnston and Mrs. Johnston have left for Smith's Falls, where he has taken a position in the Bank of Commerce.

Colonel Charles Ackerman returned to the city on Saturday evening.

Mr. and Mrs. Wensley, of Campbellford, are the guests of Mrs. Huff, Gilmour Street.

Rev. (Canon) Davidson rector of St. John's, has left for Toronto to attend the Synod of Toronto Diocese.

Lieut. Vincent Eastwood, Toronto, spent the week end in the city.

Miss Margaret Stevenson, Bank of Toronto, Toronto, is in the city for the holiday.

Mrs. Suckling returned to the city on Friday from Oklahoma, where she spent the winter.

Captain Martin Dunsford of Kingston is in the city for the week end.

ST. JOHN'S NOTICES

Monday 7.30—Girl's Auxiliary — Red Cross.

Tuesday 2.30—W. A. Sewing Meeting.

Wednesday 7.30—Girls' Association —Red Cross.

Thursday 8—Choir practice.—Boys at 7.30.

Friday 2.—Ladies' Sewing Meeting. —Red Cross.—3, C. W. A. business meeting in Public Library.

Saturday 9.—Boys' choir practice.

The service of Intercession is held daily in the church at 5 p.m.

The rector will be in Toronto at the Synod this week until Friday, on which day the congregation class will meet in the Guild Room at 5-10 p.m.

HEINTZMAN HALL CLOSED

Funeral of Flight Lieut. T. H. Heintzman Took Place Saturday

Heintzman Hall as well as all the many Heintzman branches in Canada was closed on Saturday on the occasion of the funeral of Flight Lieut. T. H. Heintzman, son of Mr. Herman Heintzman, vice - president of the firm, who was killed in an aeroplane accident last week. The Heintzman family has been widely represented in Canada's war efforts and has had its share in the casualty list as well.

FOWLER'S PEBLO GLASSES

A RAINY DAY FRIEND

Fair weather friends are plentiful—good eyesight is your best friend when the proverbial rainy day comes. Good eyesight is yours if you let Dr. Fowler attend to your eyes, and fit them with his "PEBLO" lenses, then you will be as well equipped for the rainy day as it is possible to be.

CONSULTATION FREE

A. A. FOWLER DOCTOR OF OPTICS Phm. B. Toronto University
EYESIGHT SPECIALIST with NUGENT DRUG COMPANY

RESTORE THE NATURAL SIGHT

DEVELOPING AND PRINTING

A Specialty With Us. A Professional in Charge. Work Guaranteed.

Chemist **E. L. PAYNE** Opposite Turnbulls Druggist

Aviator Flew From Deseronto To Montreal

Record Trip Was Accomplished in Two Hours

Special to The Examiner:

MONTREAL, June 3.— Flying in two hours a distance that the train takes six to cover, two officers of the Royal Flying Corps, Maj. F. V. Woodman and Capt. E. M. Smith, of the aviation camp at Deseronto, achieved a new Canadian record. The distance by rail to Montreal is 230 miles and the average passenger descends from the train fatigued. Not so with the two young aviators—both as fresh as daisies when they landed.

Interviewed in their beds, where they were resting when a reporter called, they told him they left Deseronto at 3 o'clock Saturday afternoon and two hours later landed safely east of St. Lawrenece Boulevard, near the Canadian Northern railway tracks.

Four Persons Killed in Raid

Ten British Machines Drop Bombs in Germany.

Special to The Examiner:

AMSTERDAM, June 3. —Four persons were killed, six seriously wounded and many slightly injured when ten British machines attacked the open town of Karlsruhe at 9 o'clock Saturday morning, according to the Weser-Zeitung of Bremen. Two of the British airmen were shot down, it is declared. British War Office statement on air operations issued Saturday night reports a raid on the station and work shops of Karlsruhe. The statement said that one of the machines engaged in the raid had failed to return.

THE GRADUATING EXERCISES IN CONNECTION WITH THE NICHOLLS HOSPITAL TRAINING SCHOOL FOR NURSES WILL BE HELD IN THE COLLEGIATE HALL ON TUESDAY EVENING NEXT (4TH INST.), AT 8 O'CLOCK, WHEN A VERY INTERESTING PROGRAMME WILL BE PRESENTED.
THE CITIZENS ARE CORDIALLY INVITED TO BE PRESENT.
3d128-2422

Tag Day Receipts Amounted To $713.17

The receipts on June 1st, Tay Day for the Prisoners Fund of Progressive Club, amounted to $713.17. Expenses for tags and badges $15, leaving a net balance of $698.17.

The Club is greatly gratified by this splendid response on their first tag day, and most grateful to the friends who helped to make the day such a success.

The rummage sale May 22, 23, brought in $89.01. Expenses 50c. Net balance $88.51.

Why Rye Bread Soars.

At present one of the gravest problems facing restaurant and hotelkeepers is what they are going to give the people to eat when the rye flour runs out. At present they are forced to serve only one ounce of wheat bread to any one individual at any morning or noon-day meal, along with two ounces of rye bread. Rye bread is exceedingly hard to get and has increased two cents per one pound and a half loaf, and is bound to increase further, so long as the demand exists. It is said that the cause of this increase in substitute flours is that when the Canadian Government fixed the price of wheat it did not fix the price of other grains.

As a result of the high price of barley many farmers are grinding their own wheat and others are actually mixing a percentage of wheat flour with bran and shorts to feed to their hogs.

In the whole of Ontario there are not more than 3,000,000 bushels of rye grown, while the western provinces produce not more than five or six hundred thousands bushels, making a total of three and one-half million bushels for the whole Dominion. There are only two or three firms milling rye flour in Toronto, and these in very small quantities. It sells at $16.50 per barrel as against $10.95 for wheat flour. When asked the reason for the increase a miller said: "We can't get the rye and the demand is great. A large percentage of Canada's rye went to the United States long before our Food Controller's orders about rye bread came out."

The only other substitutes would be corn, barley and rice, but there is no corn to speak of in Canada and the United States have used for some time and are still using as much corn bread as possible, while the milling of barley would involve considerable changes in the plants.

Renew your Subscription

THRIFTY, bright, clean Girls Wanted to pack Chewing Gum. Girls are earning $1.25 to $2.00 per day, piece work. Apply Canadian Chicle Company

12 PAGES
PAGES 1-4

The Evening Examiner

Copies Printed during April 149,585
A Daily Average 5,753

VOL. LX. No. 129 PETERBOROUGH, TUESDAY, JUNE 4, 1918 PRICE TWO CENTS

SEVERAL MORE BOATS ARE REPORTED MISSING

Foe Has Been Checked On The Western Front

Portraits of Men As Men Are

It's a Matter of Business—
No fuss or bother. Just Phone for an appointment.
A few moments of your time—that's all.
See the special display in the Studio Show Cases.

Troy
STUDIO
140½ Hunter Street

Open from 7 a.m. to 1 p.m.

Paris Cafe

We are pleasing more people every day.
Everything to your liking—A la Carte service.
Every delicacy in season.
"Specials" every day.
Ice Cream and Soft Drinks

NOTICE—All persons, in ordering their food, ought to consider the need of Great Britain and her Allies, and their Armies, for wheat, beef, bacon and fats, and that the Canada Food Board desires the public to do everything in their power to make these commodities available for export by eating as little as possible of them and by making use of substitutes and avoiding waste.

"How did you like our new medicine almanac?"

"It was simply great."

"Ah! And will you give us a testimonial?"

"Sure. You may say that the jokes are the kind I have always used."—Toledo Blade.

He'd always borrow trouble, and
He acted like a fool,
For when he had a stock on hand
He couldn't pay it back.
—Washington Star.

"Is your son an optimist?"

"No, sir. No eye doctors in this family."—Baltimore American.

A cop's range of language is spacious,
A ball player's blue and pugnacious,
A conductor can cuss,
A stage driver is wuss,
But as for a sailor—good gracious!
—Judge.

Gray Hair use Hay's Hair Health

A preparation for restoring natural color to gray or faded hair, for removing dandruff and as a hairdressing. Is not a dye. Generous sized bottles at all dealers, ready to use. Philo Hay Co., Newark, N. J.

Submarines Have Been Operating In American Waters Over A Week

Three Big Liners Are Reported Overdue—Fate of 350 People on Board Steamer Carolina Not Yet Known—Five Submarines Are Reported by the United States Naval Authorities

The Seas Are Being Combed

Special to The Examiner:

WASHINGTON, June 4.— Germany has failed to gain any military advantage from its spectacular U boat raids off the American coast.

If she intended to terrorize American minds, she has failed likewise to accomplish that.

These two facts stood out in bold relief to-day in the wake of startling news that Teuton U boats had been operating since May 25 off our coast, bagging probably twelve or more vessels of various types, but missing any cargo or troop transports

HUNT CONTINUES

Secretary Daniels was authority for the flat statement that American naval strength abroad would not be diverted to home shores because of the foray. Germany, he suggested, wanted strongly to dent the American line-up abroad, so she perhaps could undertake important naval actions over there.

Every available scouting vessel was on the hunt to-day for raiders, variously reported numbering from two to five. All up and down the coast, naval commanders acting under their own authority, supplemented by special navy department orders, had out destroyers, U boat chasers and airplanes.

READY FOR EMERGENCY.

NEW YORK, June 4.—A hospital ship was anchored off Quarantine today with a fleet of smaller craft nearby ready to dash out if patrolling airplanes report drifting lifeboats. The United States coast guard are kept in constant communication with the patrol flotilla. Four hundred persons are reported missing from the liners City of Columbus and Carolina.

VESSELS OVERDUE.

AN ATLANTIC PORT, June 4. — Three important liners are overdue at this port to-day. They include two big trans-Atlantic ships and one in the coast trade. One carries more than 300 passengers. On account of submarines operating off the coast, some anxiety is felt for their safety.

NO TRACE.

NEW YORK, June 4.— Forty naval airplanes to-day swept over the sea between Cape May and Fire Island, patrolling as far as sixty miles out, in a search for German submarine victims. There was no early trace of three boat loads of survivors reported drifting off Beach Haven, N.J., yesterday.

FATE UNKNOWN.

The fate of 350 people on board the steamer Carolina not yet known.

Naval officers say that their reports show there were five submarines operating along the Atlantic coast.

WASHINGTON, June 4. — It is thought the submarines had planned the capture of Prince Arthur. The vessel had been warned by the British Admiralty that submarines were in the North Atlantic.

SUMMARY OF WAR SITUATION ISSUED BY BRITISH MINISTRY

Allies Were Heavily Outnumbered at Several Points—Allied Command Has the Whip Hand—The Enemy Must Pay the Price

Communication Lines Intact

Ottawa, June 4.— The following is a summary of the war situation for the last week cabled to Canada by the British Ministry of Information, and issued by the Director of Public Information for publication of official news.

The chief military event of the week has been the enemy attack between Soissons and Rheims. The attack opened at dawn on Monday morning, May 27, simultaneously with an attack on the Ypres salient. In the Aisne sector the opening German assault captured the whole of the crest traversed by the Chemin des Dames and by noon the enemy centre had advanced as far as the crossing of the river Aisne at Pont Arcy. By midnight of the 27-28, the enemy had succeeded in enlarging the salient he had thus created, advancing his centre as far south as Mont Notre Dame and Fismes and further opening out his flanks.

ALLIES OUTNUMBERED HERE.

Hitherto on the west the French succeeded in holding the heights between Vauxillon and Cavignon, but were now obliged to fall back to the plateau of Laffaux. Meanwhile, the right of the allied line, which was being held by four British divisions, from Craonne to Bermicourt, had held its ground, only bending back its left flank to conform to the retirement of the French. All this time it was evident that the allied troops on this sector were heavily outnumbered by the enemy and that the withdrawal would have to continue slowly until the reserves could be brought up.

The enemy throughout the 29th pressed his advantage hard. By nightfall he had reached Dravegny as his southermost point and had extended his flanks to the outskirts of Soissons and Rheims. At the time of report the enemy advance still continues and he has reached the right bank of the Marne on a front of about ten miles.

The circumstances appear almost parallel to those on the Lys during the last week in April, where a comparatively minor operation met with unexpectedly great initial success, which was rapidly taken advantage of by the Germans.

MUST PAY PRICE.

But in the locality concerned he will have to pay a heavy price before he can achieve anything of a decisive strategical nature, and should he allow himself to become too deeply involved in so doubtfully profitable an operation he may be obliged to withdraw troops from more decisive sectors and thus dissipate in futile venture strength which he ought to economize.

In this particular theatre and action he has proceeded so far as to restore to the operations the element of movement and manoeuvre in which the allied generals are probably more than the equals of the enemy.

As has been said, the allies could afford in a military sense to give ground in the locality. Soissons has had to be evacuated but the allied line though so rapidly withdrawn, had never lost its communications, and the allied higher command, which has now the advantage, may be trusted to restore the situation without allowing the enemy any decisive strategical gain.

AND THEN HUNS LOSE.

On the morning of the 27th simultaneously with the attack on the Aisne, the enemy once more attempted to break the allied line between Locre and Voormezeele, using for the purpose greater forces than any hitherto. But within twenty four hours he was completely deprived of his slight initial successes and the operation terminated in what was unquestionably a severe defeat for the enemy. The German attempt to characterize this engagement as a "raid" is so grossly untrue as to afford strong evidence of his disappointment.

On May 26th the Italians carried out a very successful operation on the heights around the Zigolon Peak of the Tonale sector, gaining all their objectives and capturing 870 prisoners, 12 guns and other material. On the following night, by a successful coup they gained 750 metres of very valuable ground at Cape Sile, taking at the same time seven officers, and 433 men prisoners, in addition to considerable material.

Foe Has Been Checked On The Western Front

Situation is Most Hopeful Since the Beginning of the Big Battle

RESERVES ARRIVE

PARIS, June 4.—The arrival of fresh reserves on the Marne has put a check to the German advance and it is believed the enemy is now held in check. The French are full of dash and in the finest spirits. Last night's report is the most hopeful since the beginning of the big battle. Official report states the enemy gained no ground yesterday.

THE FIGHTING IRISH.

You know they will fight by the build
and the breed of them;
You know by the deeds they have
done in the past,
That whenever the country they love
has the need of them
They'll rush to the colours and stick
to the last.
Brave men from Wexford and bold
Tipperary men
March under the flag past the cheering colleen,
Sligo and Galway and Wicklow and
Kerry men
Are wearing the khaki as well as the
green.

Gradys and Gallaghers, Gibbons and
Gilligans,
Dougherlys, Dolans and Duffys and
Doyles,
McCarthys, McCloskeys, Mulcaheys
and Milligans,
Barrys and Bradys and Buckleys and
Boyles;
Flynns and Fitzgeralds and Foleys
and Flanagans,
Qualeys and Quigleys and Quinlans
and Quinns;
Larakins and Logans and Lynches
and Lanigans,
Morriseys, Murphys, McGuirks and
McGinnis.

True to the cause of the innermost
soul of them,
Look at the service flags when they
go by,
The shining red stars representing
the roll of them
Are thick as the stars in a clear
winter sky.
The call has rung out and they answered it loyally,
Springing to arms to the last
mother's son,
Serving their country and serving it
loyally,
And thus will they serve till the War
shall be won!
—James J. Montague.

WAR GARDEN BULLETIN

Issued by the Canada Food Board in collaboration with experts on the staff of the Dominion Experimental Farm.

Practical Daily Guide For Vacant Lot and Backyard Gardeners Enlisted in Greater Production Campaign.

POTATO BUG.

One of the worst enemies the war gardener has to contend with is the potato bug. Where potatoes are well on by this time the over-wintered female potato beetles lay clusters of bright orange-coloured eggs on the under-sides of the leaves. These soon hatch into the well known dark-coloured grubs. There are several generations of the insect during the season and both the grubs and the beetles continue to feed from spring to autumn.

The destruction of the beetles early in the season is important. As soon as they are seen to be present the vines should be sprayed either with Paris Green or arsenate of lead. At Ottawa, the following formula has given satisfaction: 8 ounces of Paris Green and 1 1-2 pounds of powdered arsenate of lead to 40 gallons of water. Both Paris Green and arsenate of lead may be used in Bordeaux mixture and if this is done the above proportions are suitable for 40 gallons of the mixture. Poisoned Bordeaux mixture such as this not only destroys potato beetles and grubs but also protects the plants from blight and rot. Applications should be made early in June, when the beetles are first seen; then early in July and again about August 1, 15 and 31.

May we supply you with your Moth Preventatives and Disinfectants

We have a large and well assorted stock including:

Moth Flakes, Moth Bags, Moth Balls, Cedar Flakes, Formaldehyde & Formaldehyde Candles and other disinfectants such as:—
Roll Sulphur, Sulphur Candles
Cloride of Lime, Kreso
Coppeias, Thyno-Cresol,
Zenoleum, Crude Carbolic Acid
etc.

McDERMID & JURY'S
The Safe, Satisfactory Druggists
The Rexall Store
COR. GEORGE & CHARLOTTE

Rupture Is Curable

Results Not Influenced by Age or Length of Time Standing, Reports Expert.

Rupture is not a tear or breach in the abdominal wall, as commonly supposed, but it is a stretching or dilation of a natural opening says J. Y. Egan, of Toronto, the noted rupture appliance specialist who will visit Peterborough, Empress Hotel, Thursday, Friday (all day and night) 2 days only, June 6-7.

The "Curatus" as now used and approved will not only retain any case of rupture perfectly, affording immediate comfort, but is intended to assist nature to close the opening in the shortest time known. This appliance has received highest awards wherever shown, producing results without harmful injections or other aids. Mr. Egan has testimonials from our own section for inspection. If interested, call; he will be pleased to show you same without charge. See his advertisement.

Origin of Market Gardener.

The term market gardener was originally "marsh gardener," according to John Evelyn's English translation [illegible] of De La Quintinye's "Complete Gardener," which was dedicated by the publishers, Matthew [illegible] and James Partridge, to Lord [illegible] of Tewksbury.

CALL **895** CALL

ANTHONY'S

East City Grocery Fruit & Fish Store

For California Cherries, Early Strawberries, Florida Grape Fruit, Pineapples, Lemons, Bananas, Oranges, New Potatoes, Asparagus, String Beans, Wax Beans, Carrots, Radishes, Lettuce, Onions, Cabbage, etc. Fresh Fish, Bacon, Ham, etc. General Family Groceries.

T. ANTHONY
East City Grocer
FRUIT AND FISH STORE.

CATTLE MARKET

Union Stock Yards—Receipts yesterday, 157 cars, with 2,311 cattle, 665 calves, 2,060 hogs, and 208 sheep and lambs.

The butcher cattle trade opened slow, the buyers and sellers apparently jockeying for position. Later the advantage seemed to be with the sellers, for as trade began to move, it was with prices steady to firm with last week's closing prices on Thursday, when the market had picked up 20c to 25c above the midweek prices. The quality of yesterday's offerings was not quite up to the average of the past few markets, and it is said practically all the choicest stable fed cattle have already been marketed.

Milch cows are easier.
Calves steady.
Sheep and lambs firm.
Hogs are weak, and while practically all of yesterday's hogs were contract at last week's closing price, a big cut is predicted for to-day, packers quoting $18.50, fed and watered.

Latest quotations:

Heavy steers	$15.00 to $15.50
Choice butcher	12.50 15.00
do medium	11.50 12.00
do common	10.75 11.25
Heifers good to choice	12.50 14.50
Butcher cows, choice	9.25 12.00
do medium	7.00 7.50
Bulls, choice, heavy	10.00 12.00
do good	9.25 9.75
do light	7.00 8.00
Canners and cutters	6.25 8.00
Feeders, 900 to 1,000 lbs.	11.50 12.50
Stockers, 750 to 800 lbs.	10.50 11.25
do med., 600 to 700 lbs	10.00 10.50
do light, 600 to 650 lbs	8.00 8.50
Grass cows	9.00 9.50
Milch cows	90.00 125.00
Calves	10.00 15.75
Lambs	18.50 22.00
Sheep light	16.00 18.00
Hogs, fed and watered	20.00
do, off cars	20.25
do, f.o.b to shippers	19.00

GRAIN MARKET

Crop and weather reports yesterday were too much for the corn market, and prices tumbled 3 1-2c. on the July option. Oats were not so much affected, closing about steady. Cash demand is quiet, but C.W. oats at Fort William are steady and unchanged from Saturday's quotation. The crop report issued from Washington yesterday was decidedly bearish, the winter wheat condition showing seven points over a ten years' average.

Manitoba wheat — No. 1, northern, $2.23 1-2; No. 2, $2.20 1-2; No. 3, $2.17 1-2; No. 4, $2.10 1-2, including 2 1-2c. tax, in store, Fort William.

Manitoba oats—No. 2 C.W., 78 7-8c.; No. 3 C.W., 75 7-8c., extra No. 1 feed, 76 7-8c.; No. 1 feed, 72 7-8c., in store, Fort William.

American corn—Not quoted.

Ontario oats—No. 2 white, 78c to 79c, nominal No. 3 white, 77c to 78c.

Barley, Malting—$1.40 to $1.42.

Ontario wheat—No. 2 winter, $2.22, basis in store Montreal.

Peas, No. 2, nominal.

Buckwheat—$1.80.

Rye—No. 2, $2.10.

Ontario Flour — War quality, $10.65, Toronto-Montreal, $10.65, new bags.

Manitoba Flour — War quality, $10.95, Toronto.

Millfeed—Car lots, delivered, Montreal; shorts, $40; bran, $35; feed flour not quoted; middlings, not quoted.

Hay—Baled, track, Toronto, car lots, No. 1, $15.50 to $16.50; No. 2 mixed, $13 to $14; straw, car lots, $8 to $8.50.

Where Cat and Gate Are Unlike.

The neighbors' back gate and the neighbors' cat sound very much alike on windy nights and there is little choice between them on this score, but we don't suppose the back gate can have any little back gates every once in so often.—Ohio State Journal.

Zeus Goes A-riding.

Ho, Hermes! Catch my winged steed
And bring him to the green.
Vulcan, adjust his steering gear!
Pluto, get gasoline!
Please see his wings, Minerva, dear,
Are in alignment straight.
For I would use my monoplane—
Pegasus up to date.
—Judge's Library.

Refused a Decoration.

The London Gazette has announced that the name of James Wood, of the Canadian Munitions Board, should be omitted at his own request from the list of those receiving the Order of the British Empire.

Mr. Wood is a Toronto man. He was formerly connected with the Imperial Munitions Board, but has since resigned. He is president of the British Forgings Co., and also president of the Amalgamated Munitions Co.

Reliable Counsel On Legal Questions Without Cost

"The mortgage on my farm expired some time ago. Now I wish to sell the property. Must I have the mortgage renewed before I can make a sale? Or can I leave it to the purchaser to make whatever arrangements he can with the mortgagee?"

Knotty legal points such as this are answered free of charge in "Legal Opinions and Advice," which appears every Saturday in

The Mail and Empire.

It is safe to say that many hundreds of dollars have been saved to our readers in law costs by the sound and timely advice of Edward Meek, K.C., by whom the department is conducted. The fact that Mr. Meek is a lawyer of long experience, standing high in his profession, unquestionably assures that all questions submitted to his judgment will be interpreted in strictest accordance with the law.

$4.00 per annum by Mail. $5.00 Delivered.

Order through dealer, local paper, or direct.
THE MAIL AND EMPIRE Circulation Dept., Toronto.

Ingram's Milkweed Cream

It corrects complexion faults

—will give *any* woman the beauty which is more attractive than regular features; the beauty of a fair, glowing, clear and healthy skin.

For a radiantly natural complexion of lingering and lasting effect, apply Ingram's Milkweed Cream; then a light application of Velveola Souveraine Face Powder add the finishing touch.

Two sizes, 50c. and $1.00 Price 50c. per box.

E. L. PAYNE
McDERMID & JURY

LIVE POULTRY WANTED

Highest Market Prices Paid for all good fat stock delivered here, at the Storage as follows: Hens, Chickens, Turkeys Ducks, Geese.

WM. SCOTT & CO., Ltd.
Cold Storage - Peterborough

TORONTO METAL Co.
Dealers in all kinds of Metals, Scrap Iron, Bottles and Rubbers
We buy and sell Second-hand Clothes and Furniture.
4 Lansdowne St., Peterboro
'Phone 684.
We Buy all kinds of Boots and Shoes.

Chasing the Calory.

The first step toward spreading the mysterious cult of the calory has been taken at an opportune time. Unhappy man, deprived of his daily beefsteak and forced to subsist on corn muffins in which many alien hands have experimented, may derive a modicum of comfort from the chase of the calory. Formerly sequestered in domestic science schools, or the exclusive property of those sybarites of the tenement houses, who have proverbially many advantages of which humdrum uptown knows nothing, the calorie has at last emerged into relations with the ordinary hungry, quick-luncheoning populace. On our menu cards now the calorie rides hand in hand with the cost of each dish.

MURINE Granulated Eyelids
FOR YOUR EYES
Sore Eyes, Eyes Inflamed by Sun, Dust and Wind quickly relieved by Murine. Try it in your Eyes and in Baby's Eyes.
No Smarting, Just Eye Comfort
Murine Eye Remedy At Your Druggist's or by mail, 50c per bottle. Murine Eye Salve, in Tubes 25c. For Book of the Eye—Free
Ask Murine Eye Remedy Co., Chicago

Good News to Housekeepers

Keep your rags and other junk for Low & Co. We will pay you from 3 1-2 to 4c. per lb. for rags; 7 1-2c. for rubber; 18 to 20c. a lb. for copper; 5c per lb. for lead and zinc; scrap iron from 75c. to $1.25 per cwt.

Either drop us a line by mail or ring 697 or 706 at nights, and we will call for them.

Orders for coal taken now.

LOW & COMPANY
262 Simcoe St. and 385 Bethune
Phone 697 Nights and Holidays 786

CHILDREN'S AID SOCIETY
of
Peterborough City and County
For the Care of neglected and ill-treated children.
Children for Adoption.
G. W. POWELL
Assistant Secretary and Inspector
168 George Street.
Phone 1046. Office Hours, 2 to 4 p. m.

CHINA PAINTING
Mrs. Langley McCarthy
Teaches Bisscoff's New and Beautiful Work in China Painting.

Barbeau's Cartage

All kinds of Moving and Carting by careful and experienced men. A Lorry and a Piano Wagon has been added to our equipment which will enable us to give better service than ever to our Patrons. Satisfaction Guaranteed. We have just added new furniture van. Largest in the city. Household effects moved with care.

A. BARBEAU,
PHONE 1019 85 GLADSTONE AVE

Railway Time Tables

GRAND TRUNK RAILWAY

7.00—For Lakefield.
8.35 a.m.—For Hastings, Campbellford, Stirling, Madoc, Belleville, Deseronto, Napanee, Kingston, Brockville, Montreal.
8.50 a.m.—For Lindsay, Orillia, Collingwood, Midland, Penetanguishene, North Bay, Toronto, Hamilton Niagara.
12.00 p.m.—For Millbrook, Lindsay, and Port Hope, making direct connections at Port Hope for Toronto arriving Toronto 3.35 p.m.
12.05 p.m.—For Lakefield
12.02 p.m.—For Millbrook, Lindsay, Port Hope, and all points on the main line, east and west. Direct connections at Port Hope with International Limited for Toronto, Detroit and Chicago.
2.00 p.m.—For Hastings, Campbellford, Stirling, Madoc, Belleville, Deseronto, Napanee, Kingston and Brockville.
5.40 p.m.—For Lindsay, Orillia, Midland, North Bay, Toronto.
9.10 p.m.—For Millbrook, Port Hope, Belleville, Kingston, Brockville, Montreal and Botoen.

CANADIAN PACIFIC RAILWAY

CORRECTED JAN. 21, 1918.

GOING EAST—
**9.50 p.m.—Indian River, Norwood, Havelock.
11.52 p.m.—Kingston, Smith's Falls, Montreal, Quebec, St. John, N.B. Boston and New York.
1.16 a.m.—Norwood, Havelock, Tweed, Perth, Smith's Falls and Ottawa.
**12.23 p.m.—Norwood, Havelock, Tweed, Perth, Smith's Falls, Ottawa and Intermediate points.

GOING WEST—
8.19 a.m.—Toronto, Owen Sound, Guelph, Goderich, Hamilton, Buffalo, St. Thomas, London, Chatham, Detroit and Chicago.
8.31 a.m.—Myrtle and North Toronto.
**2.30 p.m.—Toronto Hamilton, Brantford, Buffalo, New York, Guelph, Galt, Woodstock, London, Detroit and Chicago and intermediate points between Peterborough and Toronto.
**9.50 a.m.—Lindsay Orillia, Port McNichol and intermediate points.
**4.45 p.m.—North Toronto and West Toronto and intermediate points.
*Daily **Daily except Sunday.

LUMBER
BUILDERS' MATERIALS of all kinds Shingles, Scantlings, Joist and Sill Stuff, Mouldings, Casings, Base and all kinds of Finish Boxes and Box Shooks Slabs and Mill Wood.
Alf. McDonald Estate
POINT ST. CHARLES MILL

TELEPHONE 790
WHEN YOU WANT YOUR
Piano or Organ Tuned
ALL WORK GUARANTEED
W. H. Cunningham, 503 Weller St.

The Woman Who Changed

By JANE PHELPS

SIGHT-SEEING AGAIN

CHAPTER LXXXIII.

It was very late when we reached the hotel, and the next morning both David and I slept until nearly eleven o'clock. George had been so quiet, I had not heard him when he left.

"He does love me a little," I thought, "if he didn't, he wouldn't care whether he disturbed me or not. Always, I tried to comfort myself.

After we had breakfast, David and I started out again. We took a taxi at the hotel and just rode from Bowling Green to the Bronx. We wanted to see New York. Another time I might be more interested about the things IN the city, but this time it was the city itself which lured me.

We did go through the library, then had tea at Delmonico's. I wonder if other young people were as eager to see the places they had read about, as were David and I. David talked with the head waiter, and he told us a lot about the restaurant—it's beginning way down town, and how gradually it had moved up to its present location on 44th Street.

"Gee, Sis! it seems awful, the way we are spending money," David said, as we were once more seated in a taxi. "I wish that clock in front would stop turning around. Every time I look at it, we have had ten cents worth of ride."

"As long as George doesn't worry about the expense, I guess we needn't," I replied, a natural pride in being able to do things before one's family prompting the speech.

Money Isn't Everything.

"It IS nice to spend money and not feel you are extravagant, but I'd rather you wouldn't have so much money though, and be happy. Money isn't everything."

"But I AM happy, David."

"Sometimes—it's your own affair, Sis, but honest I'd rather you'd married one of the town boys than to have all the wonderful things you

do, unless you are happy."

I began almost to be glad that David would soon leave us. He would only remain in Morelands a day or two after our return. He was too keen, too alive to all that went on, too anxious I should be happy. I used to wonder if other girls who had brothers and no sisters were so tenderly loved as I.

That night we went to the Hippodrome. George went with us, and afterward we went to the Ritz-Carleton for supper.

"New York people certainly are strong for the eats," David said to me.

"It isn't the New York people, David, as much as it is the floating population—the out of town folk, like us," George told him.

"Anyway, the grub is all right."

David sometimes acted as if he tried to shock George. He used more slang when he was around than when we were alone together. It amused me, and so I said nothing to him about it. If George couldn't understand his boyish spirit, I would not explain.

Our Last Day.

The next morning we planned to shop.

"Get whatever you like to send your folks at home," George said when he left us. "If you haven't money enough, have them sent C. O. D. to the hotel. I'll leave word at the desk to take whatever is sent."

"Money don't mean a thing to him!" David said as the door closed behind George.

"Yes it does, too, in a way, David. George expects a great deal for his money. No matter whether it is pleasure, or clothes, or business. He wants all he pays for. He seems lavish to us, because we never had much to spend at home."

What a lark David and I had, shopping for the folks at home! We bought Mother black satin for a dress; a kodak for Ralph; a tennis racket for Carl; and a pipe for Father. Then I bought a gift for each of the servants, and some gay little handkerchiefs for Evelyn.

That noon we lunched at a fascinating little tea room in the shopping district. Afterward we wandered into the public library, then took another drive through the park. We were to leave for home a little after six, so about three we went back to the hotel to pack. We were to dine on the train and George was to be up in time to pack his own things. But I was so afraid he would be late, that I packed them for him. It was lucky I did, for we only just caught our train. George had been detained and had his things not been packed, we could not possibly have gone that night.

"Thank you, Helen," he said when I told him that everything was ready. "It was thoughtful in you."

"Gee! Mum always packs Dad's duds. He wouldn't know how." David said in an amused aside.

"George is quite different from dad," I replied.

To-morrow—Home Again.

PREVENTING FUTURE WARS

Germany Must Be Beaten In Pitched Battle.

The allies are fighting, as Mr. Lloyd George has said, "for a just and lasting peace." We want a peace which will prevent a recurrence of war. Now the only nation likely to hurl for a renewal of war is Prussia, unless she is soundly beaten in the field and the Prussian eagle's claws are clipped.

Both things are possible.

It is now admitted that one of the reasons why the Germans failed on the Marne and reverted to the defensive was that they had exhausted their reserves of ammunition. Guns and shells can only be accumulated by powers which have access to unlimited stores of iron and steel. If we can debar Germany from direct control of the iron fields by means of which she wages war we shall strike the sword from her hand forever.

A league of peace nations would be good, but also let us take away the pulprit's dagger and pistol.

The iron deposits of Germany are estimated to represent a total of 3,800,000,000 tons, and of this total 2,100,000,000 tons are in Lorraine. That is the whole point. If Germany is compelled to hand back Lorraine to France, she can never again wage war on the grand scale. She is fighting with the resources of the fields she plunder. It has been said that five shells fired from German guns are made from the French metal of Lorraine. German munition-makers, in a secret document drafted in 1915, stated that "if the output of the minette ore of Lorraine were to be disturbed the war would be as good as lost."

When Bismarck and Moltke took Alsace-Lorraine from France in 1871 neither of them can have realized that Germany's capacity for waging war would ultimately depend upon the possession of the northern province. The fact was not grasped even in 1914, but to-day it is clear, and it re-enforces a thousandfold the demand for restitution which the allies base upon the ordinary principles of right and wrong.

What, it may be asked, will be the economic future of Germany if she is deprived of her principal supply of iron ore? The first answer is that she has stolen it and that she must give it back. But even Frenchmen, who are chiefly concerned, do not suggest that Germany should be deprived of a share of the Lorraine ore. She would import it for manufacturers, just as she imports ore from Sweden.

Yet this is not the whole problem. When France gets back the Lorraine iron fields she will not have the coal to work them on the present scale of output. It is therefore argued that the restitution should include the small strip of land in the Valley of the Sarre, between Saarlouis and Saarbruck, on the borders of Lorraine. The Sarre Valley was torn from France in 1815 as a sort of extra punishment for rallying behind Napoleon when he returned from Elba. It was taken because it contained important defensive points, but to-day the Sarre coal field would go far to rectify France's deficiency in coal.

This question of the Sarre is a debatable matter. If France receives back the iron fields which are hers by right, Germany can never again go to war upon the modern scale. Let us stick to that point. Get the iron first, and decided about the coal afterward.

But it is perfectly certain that Germany will not yield up a foot of the occupied territories, still less Alsace-Lorraine, until she has been finally beaten in battle. The way to a lasting peace lies through victory in the field. Hearken to the words of M. Pichon: "The essential thing for us is to begin by achieving victory."—Lovat Fraser in London Daily Mail.

CHILDREN MUST BE PROTECTED

The children must be safeguarded, for, if they do survive the frequent coughs and colds, it is often with the lungs so weakened that they become chronic sufferers from bronchitis or consumption. Being composed of simple ingredients of undoubted value, Dr. Chase's Syrup of Linseed and Turpentine is admirably suited as a treatment for children. It is pleasant to taste. So much so that children delight to take it on this account, as well as because of the quick relief it affords them.

Sense of Fitness.

Having just learned over the phone that he could not get an ounce of coal, Bangs, the terrible tempered, went into the parlor uttering the most awful imprecations.

"William," exclaimed his wife, "if you must swear, for mercy don't do it standing on the prayer rug."—Boston Transcript.

When Tired and Nervous

If the end of the day finds you weary or irritable, with aching head and frayed nerves, you need something to tone and strengthen the system.

BEECHAM'S PILLS

are a remedy which quickly helps in restoring normal conditions. They act on the stomach, liver and bowels, and so renew the strength, and steady the nerves. A few doses of these world-famed family pills will

Bring Welcome Relief

Prepared only by Thomas Beecham, St. Helens, Lancashire, England. Sold everywhere in Canada and U. S. America. In boxes, 25 cents.

SAW WAR'S HORROR

English Lady Writes of Experiences in Roumania.

Veritable Inferno When Oil Fields Were Destroyed—Russian Soldiers Pillage While Their Commander Is Occupied Elsewhere.

I had not thought that we could possibly enter into a new phase of horror, but it was born on Boxing day, when the first whispers reached us of the destruction of the oil fields. Frankly, we had, each and every one of us, completely forgotten the oil! A man, a friend of ours, drove up in a motor, streaked with grime, weary and dead to the world. After lunch he started to tell his story, fortified by a big cigar.

He had been one of a party who went out alone to the petrol city to destroy. No one would give them help, and he told us wonderful accounts of the scenes which he had witnessed. The first step had been to capture every single man and boy who knew anything about the petrol plans and deport them bodily to Moldavia, so that the Germans should find no skilled workmen to utilize to their own profit. And then a few pairs of hands sufficed to crumble and lay in ashes what many hundreds of brains had worked to build. First they broke up all the machinery—the how of the happening is immaterial; the most primitive and brutal weapons served them best. Then they poured benzine from the roofs of factories down their walls and set them alight, they dug trenches round the vats and started blazing channels of flame toward the reservoirs. These blew up each in turn, and soot and flames made of what had been sunlight an eternal night where the fire king went mad. Town by town saw the destroyers come to let hell loose, and factory after factory writhed in a death agony of twisted iron to send jets of poison fumes after the four small flying motor cars. The devastation left by a retreating army lay before them, turmoil of an enemy drunk with success stirred in the windgusts that fed the flames from the south. One can hardly credit the fact that those few little men have so effectually accomplished what they set out to do that it will be six months before the Germans can squeeze a drop of petrol from the saturated earth.

. . .

In our English hospital there is a man who has had his foot amputated. He lay pinned under a burning car. A hatchet was brought by a doctor to a French officer standing near, and the doctor said: "Do it if you can; I have no instruments and feel paralyzed." The Frenchman did the thing in the whole horror of the sunlight, whilst the Russian privates who were his charges took advantage of the opportunity and pillaged private passenger luggage on the train.—Lady Kennard in The North American Review.

QUIT MEAT WHEN KIDNEYS BOTHER

Take a glass of Salts if your Back hurts or Bladder Troubles You

No man or woman who eats meat regularly can make a mistake by flushing the kidneys occasionally, says a well-known authority. Meat forms uric acid which excites the kidneys they become overworked from the strain, get sluggish and fail to filter the waste and poisons from the blood, then we get sick. Nearly all rheumatism, headaches, liver trouble, nervousness, dizziness, sleeplessness and urinary disorders come from sluggish kidneys.

The moment you feel a dull ache in the kidneys or your back hurts or if the urine is cloudy, offensive, full of sediment, irregular of passage or attended by a sensation of scalding, stop eating meat and get about four ounces of Jad Salts from any pharmacy; take a tablespoonful in a glass of water before breakfast and in a few days your kindeys will act fine. This famous salts is made from the acid of grapes and lemon juice, combined with lithia, and has been used for generations to flush and stimulate the kidneys, also to neutralize the acids in urine so it no longer causes irritation, thus ending bladder weakness.

Jad Salts is inexpensive and cannot injure, makes a delightful effervescent lithia-water drink which everyone should take now and then to keep the kidneys clean and active and the blood pure, thereby avoiding serious kidney complications.

When the Germans Came.

"When the Huns invaded the little town of Aerschot in Belgium, the wife of the Burgomaster sought refuge in the cellar with her son," says Helen Barrett Rublee in the Red Cross Magazine.

"After a short time, they heard footsteps overhead and her son said to her, 'Mother, they are hunting for us, let us go up—we have done nothing.' They mounted to the dining room, and almost immediately the same aide de camp appeared. 'Your son,' he said to her, 'we want your son.' He took her son, and as the poor child could only walk on the point of his toe, because of a wound from a stray bullet in his leg, the officer helped him along with kicks in the back. She watched him half way down the long dining room, the little boy of fifteen still limping from his wound, kicked along by the big German officer, and then she closed her eyes and turned away. But not yet was the aide de camp satisfied; for a little later, he came back again for her, and made her accompany him all through the house, from the cellar to the attic, all the time pointing his pistol at her. Her little daughter, noticing this, placed herself between her mother and the German. But even this did not make him realize his brutality."

A Condition.

Customer—I want to make a flag for a home regiment. Now, will these colors run?

Salesman—Madam, that will depend entirely on the regiment's line of action.

"Be glad," says the proverb, "and happy you'll be."
But fun, on the other hand, satisfies me.
—Judge.

Publisher—I can't see anything in that manuscript of yours.

Struggling Author—I presume not; but, you know, some of your readers may be more intelligent.—Savoy Review.

Making Shrapnel.

New inventions have been made by Americans, and American machine tools for shell making have been sent to Europe and are used in the factories there. The number of shells of shrapnel made in this country is almost beyond computation. Long before we entered the war our different factories were turning out hundreds of thousands of shrapnel a week, and it was due to this demand for munitions that enabled us to turn out the big product we are now making. This is so not only of shrapnel, but of powder and explosives of all kinds. Before the war one company was making about 400,000 pounds of military powders per annum, another was turning out 800 12-inch shells per day, and a third making 600,000 loaded time fuses a month. The orders of the allies ran into many hundreds of millions of dollars and it is said that almost $2,000,000,000 worth of war supplies were contracted for by J. P. Morgan & Co. alone.

Tragedy of French Trees.

Broken homes, ruined factories, shattered churches, violated graves, it had seemed to me we had rung all the changes on the destruction of war. But there remained one—the tragedy of the trees. You can rebuild houses, churches, towns even—for that takes only money. But you can't rebuild orchards of fruit trees and avenues of great shade trees—for that takes time. We were seeing them everywhere now—orchards with trees that were but faded, shriveled bunches of brown leaves lying on their sides; orchards, where these had been cleared away, that showed nothing but white-topped stumps. They say that, when the warm spring came, some of those orchard trees, lying on their sides but not wholly severed, leafed gently and then—just before they died—bloomed once again for France.—Inez Haynes Irwin in McClure's Magazine.

Bill's Occupation.

The Actor—What has become of your brother Bill?

The Actress—Brother Bill! Oh! he's a "beauty doctor." Makes real blondes in 20 minutes.

The Actor—Blondes, eh? H'm! I suppose he is doing a fair business.

DR. DeVAN'S FRENCH PILLS A reliable Regulating Pill for Women. $5 a box or three for $10, sent at all Drug Stores, or mailed to any address on receipt of price. The Scobell Drug Co., St. Catharines, Ontario.

PHOSPHONOL FOR MEN. Restores Vim and Vitality; for Nerve and Brain; increases "grey matter" in Brain—will build you up, $3 a box, or two for $5, at drug stores, or by mail on receipt of price. The Scobell Drug Co., St. Catharines Ontario.

Sold by all drug stores.

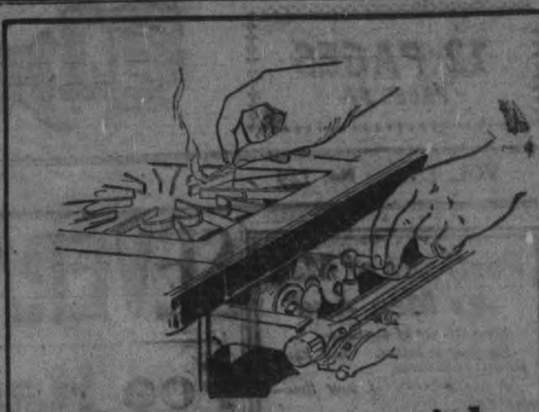

So easy—so quick—so cool

A little pressure of the fingers, a match—and your fire is there—another pressure of the fingers and it is gone.

Instantly ready when wanted—instantly gone when you are through with it. That is half the comfort of a McClary Gas Range.

The other half is that you have only just the amount of heat you need and no more—in just one spot—where you require it—not all over your kitchen.

Then there is no stooping—work at a convenient height.

A splendidly illustrated booklet fully describing all McClary gas cooking and heating appliances will be sent free on application.

McClary's Gas Ranges

LONDON TORONTO MONTREAL WINNIPEG VANCOUVER
ST. JOHN CALGARY HAMILTON EDMONTON SASKATOON
83

FOR SALE BY ADAMSON & DOBBIN

Machine-Gun Forts.

It used to be thought that the Belgian forts of armored steel and concrete, almost completely buried in the ground, would hold out against any artillery. But when the Germans brought up their great howitzers and hurled undreamed of quantities of high explosives on these forts, they broke and crumbled to pieces. Then it was predicted that the day of the fort was over. But the machine-gun has developed a new type of warfare. Instead of great forts mounting huge guns, we now have little machine-gun forts, and they are far more troublesome than the big fellows. To the Germans belongs the credit for this type of fort, which consists of a small concrete structure, hidden from view as far as possible, but commanding some important part of the front. "Pill-boxes," the British call them, because the first ones they ran across were round in shape and something like a pill-box in appearance. These pill-boxes are just large enough to house a few men and a couple of machine guns. Concealment is of the utmost importance; their safety depends upon it. Airplanes are particularly feared, because a machine-gun emplacement is recognized to be so important that a whole battery of artillery would be turned upon a suspected pill-box. It is claimed that some pill-boxes are built with turrets that rise out of the ground. Normally they are completely buried and covered with turf so that no one would suspect their existence. During the bombardment, preceding a charge they would remain hidden, and only a chance shot could put them out of business. When the charge took place the elevating mechanism would be operated, and out of the ground would rise the minature fort ready to halt the advancing soldiers.—A. Russell Bond, in St. Nicholas.

The Makers.

Booth Tarkington, the novelist, met in a New York book store a young woman who was buying books to send to the soldiers.

"I think I ought to send them serious, heavy books—history and so on—don't you?" she doubtfully inquired.

"Good gracious, no!" said Mr. Tarkington. "Send them novels, rousing novels, and nothing else. History! What do they want with history? Why, they're making it!"

In a Nutshell.

Dr. Henry Miller Turner, professor of chemistry at Takio University, was lecturing on Germany.

"The food substitutes that German chemistry has devised," he said, "are staggering. Coffee from acorns, bread from wood, soup from seaweed, fodder from bodies—Germany has devised no less than 8,000 food substitutes."

Dr. Turner smiled.

"This proves clearly to us," he said, "that all's fare in war."

The Italian Army.

In Italy only one-third of the army is being maintained on the battle lines, the official explanation being that there is not sufficient food. The strong Austrian army facing the Italians is said to have received large supplies from Russia.

Ladies! Why Keep Corns?

Lift a corn or callus right off without one bit of pain.

Yes! You truly can lift off every hard corn, soft corn or corn between the toes, as well as hardened calluses on bottom of feet, without one bit of pain.

A genius in Cincinnati discovered freezone. It is an ether compound and tiny bottles of this magic fluid can now be had at any drug store for a few cents.

Apply several drops of this freezone upon a tender, aching corn or a callus. Instantly all soreness disappears and shortly you will find the corn or callus so shriveled and loose that you lift it off with the fingers. You feel no pain while applying Freezone or afterwards.

Just think! No more corns or calluses to torture you and they go without causing one twinge of pain or soreness. Keep a tiny bottle on the dresser and never let a corn or callus ache twice.

MEDICAL.

DR. BUCHANAN, F.R.C.S., Edin., M.R.C. Eng., L.R.C.P., London—Eye, Ear, Nose and Throat Specialist. Hours: 9-11 a.m. 2-4 p.m. 7-8 p.m. 'Phone 619. Office, corner of Water and Murray streets.

DR. E. E. HARVEY, Silver Medalist University of Toronto. Special attention to diseases of women and children. Office hours: 1.30 to 3 p.m., 7-8 p.m. 'Phone 688. Offes 212 Brock street.

DR. C. F. ROSS, Ex-House Surgeon Grace Hospital, Toronto. Residence: Keene, Ont. 4 mos-6

BARRISTERS AND SOLICITORS.

GORDON, WIDDIFIELD & O'BRIEN, Barristers, Solicitors, Notaries, Solicitors for the city of Peterborough.

E. EDMUND L. GOODWILL — Barrister, Solicitor, Notary Public, etc. Office 371 Water street. 'Phone 171. Successor to Roger, Bennet & Goodwill. Money to Loan at current rates upon easy terms.

R. W. HATTON, County Crown Attorney, Barrister, Solicitor. Trust funds to Loan at lowest current rates of interest on easy terms of repayment.

PECK, KERR & McELDERRY—Barristers, Solicitors, and Notaries. Office, 41 Water street, Peterborough. Money to Loan at lowest current rates of interest on easy terms of payment. W. A. Peck, F. D. Kerr, F. J. McElderry.

O'CONNELL & CORKERY—Barristers, Solicitors and Notaries. Money to loan at lowest rates of interest. Daniel O'Connell, John E. Corkery, Hunter St. two doors west of the Post Office.

DUMBLE & JOHNSON—Barristers, Solicitors, etc. Office over Toronto Savings and Loan Company, 427 George street. D. W. Dumble, K. C. W. F. Johnston

A. B. DIXON—Barrister, Solicitor, etc. Offices: Corner Hunter and George Sts. Entrance, next Madill's Drug Store.

J. G. GUISE-BAGLEY, M.A.Sc.—Barrister, Solicitor, Notary Public, (Successor to Ruddy & Burnham), 440 Water street, Peterborough. Money to Loan. Specialty in Patents. 'Phone 64.

HALL & HALL—Barristers, Solicitors and Notaries Public, Hunter Street, Peterborough. Next to St. John's Church. Money to loan at lowest rates of interest.

D. E. D. Hall, Basil D. Hall

MOORE & WEARING—Barrister and Solicitors, 402 Water street (opposite Post Office). Money to Loan at lowest rate. W. E. Moore, K. C., Joseph Wearing, M.A.

R. R. HALL—Barrister, Solicitor, etc. Peterborough, Ont. Office, corner Hunter and Water streets, over Canadian Bank of Commerce. Successors to Hall Hedd & Davidson. Trust funds to loan on easy terms of payment.

MONEY TO LOAN.

GORDON, WIDDIFIELD & O'BRIEN, Barristers, Solicitors, Notaries. Solicitors for the City of Peterborough

OSTEOPATHY

DR. ADA G. WALMSLEY—Osteopathic Physician. Office in Sun Life Building Corner of Hunter and Water streets Entrance, 124 Hunter street. 'Phone Office, 640; Residence, 507. Office hours 9 to 12 a.m., 2 to 4 p.m. Evenings by appointment.

MASSAGE.

MAY GRIERSON, MASSEUSE — Treatment of Muscular and Nervous disorders—96 Douro Street, Ashburnham. 'Phone 1970.

ARCHITECTS.

W. H. BARRY, ARCHITECT
Plans prepared for Monumental, Commercial and Domestic Buildings. Office 477½ Bolivar St. Phone 2073.

W. BLACKWELL—Architect and Civil Engineer. Plans and estimates made for churches, public buildings and dwelling houses. Buildings heating and plumbing a specialty. Office, 372 Water Street Peterborough.

EDWIN ELCOME
— TAXIDERMIST —
Heads, Animals, Birds, Fish, Etc., mounted artistically and permanently
HEADS OF DEER, MOOSE, AND CARIBOU OUR SPECIALTY
Heads, Animals, Birds, Fish, Artificial Eyes, Taxidermist Supplies, Bird and Flower Guide Books for sale
692 HARVEY STREET
PETERBOROUGH, ONTARIO

Egg-Producing
Hen Feed!
Feed your Fowl Ground Green Bone. We sell it.
Save your Wood Ashes, Bones, Iron, Copper and Brass for
Geo. Stevens
Phone 1389
P.O. Address: 364 Mark St
Peterborough, Ont.

OUR DAILY SHORT STORY

A Benevolent Burglar

By Ruth Alden Hayes

Noiselessly the man with a bent wire opened the gate of a rear court, cautiously he crossed the stone-paved yard. He glanced up at the handsome mansion looming before him. It was dark and deserted looking. The intruder fumbled for a tool in his pocket, pushed back a door and was within the house.

Burglar Bill Dorsey, if you please—reformed. It did not look that way, but, while the old crafty tricks were brought into force and professional skill exerted to the utmost, he was innocent as a child as to the notion and purpose in view in thus breaking into the house of rich Seth Payne.

Bill groped his way without a misstep, down a corridor and up a flight of stairs, for he had pursued that course only a week agone—and had got away with the swag! In his pocket at the present moment lay that same plunder, a diamond-jeweled wrist watch, a pearl necklace, two valuable rings. He could see a light coming through a keyhole.

"Thunder!" Bill expressed voicelessly. Then he took another peep. He could have guffawed, for the man within his view, kneeling in front of a safe, had on the floor beside him a hammer, a chisel and a screw driver. Bill could not refrain a chuckle at the sight of this kit.

"A rival," he muttered—"but an amateur. Being sincerely reformed, it is my duty to lead this novice out of the downward path. Hello, pal!"

With the hearty salutation, Bill pressed open the door and stepped into the room. The other, a young, handsome man of perhaps twenty-five, made a dive for a coat pocket. Bill put up the hand of vigorous remonstrance.

"Don't draw a gun, pardner," he submitted, "I'm a yegg, too."

"But I am not," declared the other.

"What are you doing here, then?" interrogated Bill pointedly.

"I am trying to get into that safe."

"I see—but you won't, with those carpenter's tools."

"Can you?" pressed the other.

"Rather," asserted Bill promptly. "That's nothing but a cheap old box. I can open it on the combination alone."

"Do it and I will pay you any price you ask," urged the young man.

"Do you belong here?" asked Bill.

"Not at all."

"Broke in, like myself?"

"Yes—there was an open window, so you might say that."

"Sorry," said Bill, shaking his head slowly, "but, as I told you, I've reformed. I've promised Kate, the sweetest, girl in the world, to never turn a trick again and I mean to keep my promise."

"Then what are you doing here now?" amazedly inquired the other, who was Arthur Ridgely, and a respectable member of society, and an honest man, and free from guile as a child, but he did not tell Bill this—yet.

"Well," exclaimed Bill bluntly, "I came here to return what I took away a week ago," and he exhibited the packet. "It was my last raid. Kate said she'd never marry me unless I put it back where I found it, we'll say as evidence of my good faith in reforming."

"I see, I see," murmured young Ridgely slowly, as if struck by the oddity of the situation. "You are a good man and I see the hand of destiny in my thus meeting you. I came here like a thief in the night, I made myself amenable to the penalty for housebreaking, but influenced by a pure and holy motive."

"I hope so," said Bill dubiously. "Can you prove it?"

"Yes, I can. If you will open that safe, in the left-hand pigeonhole of the upper row you will find a green envelope. It is of no value, but immensely harmful to innocent, suffering victims. To get that paper means the freedom, perhaps the life of a reputable citizen, the happiness of an innocent, beautiful girl just budding into womanhood. Man, glorify the reformation you boast of, by doing a deed that will bring you blessings your whole life through!"

"Why, you talk like a story book," said Bill. "Say, I'm interested. A regular romance."

"And a tragedy—unless I get that paper."

"All right," nodded Bill definitely, after a moment of thought. "I'll help you out. Here's the bargain. I open that safe. I take out a green envelope, nothing more. You are not to touch a single thing. We leave here and you convince me that you need that envelope for a good purpose before I part with it."

"Agreed—oh, gladly! gladly!" spoke the young man with eagerness.

"Stand aside and keep quiet," and Bill got on his knees before the safe. The other watched him with mingled anxiety and admiration. Bill, expert that he was, focused his acute senses of touch and hearing upon the combination disk. Click!—the tumblers grated, the steel door moved. Bill pulled it open. There was gold, bank notes, bulky securities in view, but both passed them by as dross. Bill located the pigeon hole indicated and pulled it open.

"Is that it?" he questioned, drawing out a green envelope.

"Yes, it must be," said Arthur Ridgely.

"Gather up your truck, then, and let us get out of here while the getting is good," observed Bill tersely. He closed and relocked the safe. He placed the restored fruits of his former visit in the cabinet where he had originally found them. Bill led his companion from the place and left no traces of the double nightly visitation behind them.

"Now, then, for a confab," he observed, as they finally reached the street.

"Where shall we go?"

"Oh, some quiet restaurant," said Bill, "anywhere except a drinking joint. Those are the traps that led me to become what I was. Now, then, let's have the dope," he added ten minutes later, as he and the strange new friend he had made were seated in a secluded corner of an eating room.

"I am Arthur Ridgely," spoke Bill's companion promptly, "reasonably well off and engaged to marry a beautiful young lady. The man whose house we visited tonight admired her, demanded her hand in marriage. Her father was an old business associate. The other held a great power over the father of—oh, I will speak her name, Angela. The possession of a document in that green envelope enabled its holder to disgrace, perhaps imprison Angela's father. To evade the same, broken heartedly she turned me adrift, sacrificing herself to save her father."

"The father had gone wrong, eh?" submitted Bill dubiously.

"Not in a criminal sense. In order that a large but failing business might be reorganized, he took upon himself the risk of an irregularity. He saved the business and no real wrong was done. That was years ago. I learned the truth from his lawyer, who has visited the wretch who held the document, saw it, noticed where he put it in the safe. Now his fangs are drawn, and oh! the relief, the happiness for those I love."

"Take it," said Bill impulsively, and handed the green envelope to Arthur Ridgely.

"I want your address," said the latter, fairly trembling with emotion.

"My city one changes tomorrow, for I am going to get married and leave for a pretty little place in the country," and Bill gave the details as to name and location.

One month later Bill was whistling a cheery tune in the rear yard of his new home, and his happy-faced wife was singing as she bent over the washtub under a flowering cherry tree. Abruptly an automobile turned from the road, halted and Arthur Ridgely sprang out.

"Dear friend!" cried the exuberant young man, seizing Bill's hand in a fervor of joy. "We haven't forgotten you."

"My wife," spoke Bill proudly, nodding to the smiling lady at the clothesline.

"Two brides! Angela," called Ridgely, and she alighted from the machine.

"Good friend, indeed!" she cried to Bill. "You darling!" she directed at Mrs. Dorsey, as she threw her arms around her neck and kissed her.

"You look very happy here, Mr. Dorsey," observed Ridgely.

"Happy!" cried his buxom wife. "He's whistling at his work all day long and I have to sing to keep from crying for joy."

"It's just paradise," declared Bill. "We've got a lease on the little place for ten dollars a month and a promise of the use of five acres adjoining."

"You needn't pay any more rent," said Ridgely, and he extended a folded document.

"What's that?" questioned Bill.

"It's a deed to the house and lot and the five acres, free and clear—a belated wedding present, Angela's and mine," was Arthur Ridgely's reply.

Had Headaches Was Always Tired

Sleep or Rest Was Impossible, For Nervous System Was Greatly Exhausted and Irritated

JORDAN, Ont., May 20.—As the result of Mrs. Thwaites' happy experience with Dr. Chase's Nerve Food, many people in this district have put this great food cure to the test and proven its exceptional restorative powers.

This was an extreme case of nervous exhaustion and the cure effected was so thorough and radical that there could be no doubt of the value of this treatment. This is how Mrs. Thwaites describes her cure, and her statement is certified to by her pastor.

Mrs. Stephen G. Thwaites, Box 205, Jordan, Ont., writes: "For about a year I was troubled with nervousness, and took doctors' medicine, but it did not seem to relieve me. I could not sleep nor content myself to do anything. I had severe headaches, was tired all the time, and afraid to stay alone. I also tried several nerve medicines until almost discouraged. At last I discovered Dr. Chase's Nerve Food and found relief in this. I had only taken one box when I began to feel better. I continued using this treatment until my nerves were restored to perfect health. I think the Nerve Food splendid for nervous troubles of any kind, and cannot recommend it too highly."

Rev. S. F. Coffman, Vineland, Ont., states: "This is to certify that I know Mrs. Thwaites, and her statements are correct."

Dr. Chase's Nerve Food, 50 cents a box, a full treatment of 6 boxes for $2.75, at all dealers, or Edmanson, Bates & Co., Limited, Toronto. Do not be talked into accepting a substitute. Imitations only disappoint.

WOULD YOU risk a postage stamp to learn more about coffee?

SEAL BRAND COFFEE

and how to make it? How to equal America's most famous chefs?

Our booklet "Perfect Coffee—Perfectly Made", tells you. It's free. Write for it. 191

CHASE & SANBORN MONTREAL

"The Wise Old Bird"

Few People Know This

Large doses of pills for the liver are not as efficient as small doses.

The big dose purges its way through the system fast, but does not cleanse thoroughly.

The small dose (if *right*) acts gently on the liver, and gives it just the slight help it needs to do its own work, and do it well.

Take one pill regularly, until you *know* you are all right.

CARTER'S LITTLE LIVER PILLS

Genuine bears Signature

Colorless faces often show the absence of Iron in the blood.

Carter's Iron Pills will help this condition.

CAT'S PAW CUSHION RUBBER HEELS

Corns and Bunions, Headaches, Backaches,
Lots of other pains one feels,
Might be eased and oft' prevented
By a pair of "Cat's Paw" Heels.

50¢ A PAIR PUT ON

"Cat's Paw" Series No. 15—Watch for No. 16.

His Share of Work.

A group of people who were touring Alaska one summer were disgusted at the laziness of the buck Indians they saw in the villages and along the trail. One day when they were taking a side trip they came upon a couple of Indians who were evidently packing into the mountains to stay a while. The squaw was staggering under a tremendous burden. She lugged all of the bedding and provisions and a pappoose for good measure. The old buck was slumping along lazily ahead of her, smoking his pipe and looking down at the trail. One member of the tourist party hailed the Indians, and when they stopped he inquired, somewhat out of patience: "See here, buck, how comes it that Nikkawana is carrying all of the baggage and you are slouching along, enjoying your pipe? Why don't you take at least half of the load off your squaw, you big, lazy Indian?" The buck stood silent as a sphinx for a few moments, then he grunted to himself and pointing his index finger to his forehead, he exclaimed in deep guttural tones: "Huh, me all time think!"

"Take My Doll to Freedom."

Lieut. Jack O'Brien, of the French Legion, who is in Canada doing recruiting work, brings home a pitiful relic of Hun barbarism from the war. It is a doll which a little French girl handed to him in France one day as the Germans were sweeping down upon the village in which she lived.

"I want you to take Dollie to freedom," said the little child, "for I don't want the Germans to get it."

Later, when he revisited the little French village he found a scene of desolation and ruin. The dead bodies of men, women and children, horribly mutilated, lay about, and among them O'Brien found the remains of the little girl.

Some time later O'Brien was given British and French honors for a gallant act in saving the day when a body of Russians had sold themselves to the enemy and were preparing to turn their machine guns against the French. O'Brien, at the head of a body of picked men, slashed his way to the Russians and taking the guns turned them upon the traitors themselves.

Scientific Arabians.

The world is indebted to the Arabians for a greater number of sciences than to-day is generally admitted. The Arabs were in some sort the discoverers of botany and chemistry. Agriculture was studied by them with a knowledge of climate, soil and the growth of plants. From the eighth to the eleventh century the Arabs established medical schools in the principal cities of their dominions and published valuable works on medical subjects.

The Latter-Day Deity.

The ancients gave worship to Deity Venus
Because of her wonderous beauty and form,
But knew they but one of my loved one's great beauty
Then Venus deserted had been and forlorn.

The ancients gave o'ring to Goddess Minerva
When wisdom and knowledge and learning they sought,
But knew they but one of my loved one's great talent,
Minerva then by them a schoolgirl were thought.

And so if in Rome or in Hellas my loved one
Had lived long ago during history's mists
The Romans and Greeks had forsaken their worships
In that early day to be monotheists!
—Cleveland Plain Dealer.

Can't Beat the Kiddies.

Children are the original keepers of the shrine of humor, says a writer in the Washington Star.

I have an intellectual friend, who has analyzed h-u-m-o-r from h to r, and knows more about it than real philosophers. He says humor is based on cruelty, or incongruous happenings and a lack of reason.

The reason children are always saying funny things is because they are often cruel and do not reason, he says.

I don't believe all humor is summed up so, but certainly the following scrap of conversation overheard the other day would tend to bear out his statements:

Two small girls were "playing house" in an apartment house hall.

"Good morning, Mrs. Jones. I just came over to see you," said Mrs. Smith (seven years old).

"Oh, I'm so glad to see you," replied Mrs. Jones (eight years old). "How are you?"

"Oh, Mrs. Jones, I'm in such trouble," sighed Mrs. Smith. "Mr. Smith just died."

"That's too bad," commiserated Mrs. Jones. "Poor Mrs. Smith!"

"But the funeral isn't until three o'clock," said poor Mrs. Smith, "so we've plenty of time to go to the movie show."

When He Quit.

A woman having occasion to go to a small cleaning and dyeing establishment, where she had not been for some months, was surprised to find the store occupied by an entirely different line of business. Going inside, she asked the new shopkeeper why Schmidt had moved away and where he could be found. "Schmidt?" he replied. "Oh, he died and went out of business two months ago."

Procrastination.

A gentleman who had been in Chicago only three days, but who had been paying attention to a prominent Chicago belle, wanted to propose, but was afraid he would be thought too hasty. He delicately broached the subject as follows:

"If I were to speak to you of marriage, after having only made your acquaintance three days ago, what would you say to it?"

"Well, I should say never put off till tomorrow that which you should have done the day before yesterday."—Life.

Russian Airmen In Canada.

Five Russian aviators, officers of the Royal Flying Corps, arrived in Canada recently on a trans-Pacific liner to offer their services to the British Royal Flying Corps. They have served on the Austrian and Austrian and Roumanian fronts, and all have been decorated for bravery. Col. Dukian, who heads the party, has been wounded three times. When Russia lapsed into anarchy, the aviators said, they resolved to come to Canada. They practically fought their way out of the country, they asserted, and, after weeks of hardships, reached Japan, where British consular officers arranged their passage overseas. In addition to Col. Dukian, the party is composed of Capt. Rozmahof and Lieuts. Katarsiski, Petrenki and Astahof.

THERE IS NOTHING FOR THE LIVER SO GOOD AS MILBURN'S LAXA-LIVER PILLS

They will regulate the flow of bile to act properly on the bowels and will tone, renovate, and purify the liver, removing every result of liver trouble from the temporary, but disagreeable bilious and sick headaches, to the severest forms of liver complaint.

They are small and easy-acting, do not gripe, sicken or weaken like the old-fashioned, nauseating, griping purgatives.

Mrs. A. Kirk, 53 Yorkville Ave., Toronto, Ont., writes: "I have tried and tested Milburn's Laxa-Liver Pills, and have received good results, for which I am very thankful. I took them for liver trouble. I came out of the hospital on May 3rd, last, after having had a serious operation which might have been saved had I taken your remedy sooner. I have given some to my sister for biliousness and sick headache, and she has found great relief. A lady who lives in my house has started to take them. I will do my best to recommend them to all my friends."

Price 25c at all dealers, or mailed direct on receipt of price by The T. Milburn Co., Limited, Toronto, Ont.

Toronto Savings & Loan Company
437 George St., Peterborough

Paid Up Capital $1,000,000.00
Reserve Fund 1,250,000.00

Savings Department — Deposits received of one Dollar and upwards. Interest (paid quarterly) accrues from date of deposit to date of withdrawal.

Every facility and convenience is afforded to Depositors.

Investment Department — Debentures issued for sums of $100 and upwards for periods of 1 to 5 years, upon which special rates on interest are paid depending upon the term of investment.

Executors and Trustees are authorized by law to invest in the Debentures of this Institution.

Money to loan at lowest current rates of interest.

W. G. MORROW
Managing Director

POLLY AND HER PALS - - - Newah Is Misguided By Sound - - - By Cliff Sterrett

Copyright, 1918, by Newspaper Feature Service, Inc. Great Britain Rights Reserved. Registered in U. S. Patent Office

30 Miles Per Gallon! How Near do You Come to That?

"More Miles Per Gallon"

"More Miles on Tires"

"Claims are all right—but only proofs count."

That was the caption to a recent Maxwell advertisement.

You've read it of course. If you didn't, you've missed something.

In that advertisement we stated no claims were made for Maxwell motor cars that had not been proven.

For example, that 44 days and nights non-stop test during which a standard stock model Maxwell covered 22,022 miles at an average speed of 25 miles an hour, was made under supervision of the A. A. A. officials—every minute of the time.

That test made the Maxwell the long distance champion of the world.

It proved the reliability of this car.

Then we set out to prove that this Maxwell gives a greater mileage per gallon of gasoline than any other car.

First we asked 1000 Maxwell dealers to make, all on a certain day, a "gasoline economy" run. They did, and the average was 27.15 miles per gallon.

"Good!" you say.

Yes—but not for a Maxwell. Big as the mileage was, we knew it wasn't what an average Maxwell ought to do.

General Manager Flanders had a hunch that one thousand Maxwell owners would beat that record to a frazzle.

You see, he figured it this way—and events proved he was right:

The average dealer or garage man is a "bug" on carburetor adjustment. He thinks he is an expert. If you ask him, he will admit that he knows more about how to make a carburetor and how to adjust one than do all the Maxwell engineers!

He'll admit that—reluctantly and bashfully 'tis true—but if you are adroit you can extract the confession from him.

So Mr. Flanders opined that these experts had very carefully adjusted their carburetors—and failed to obtain the results they should.

And he figured that owners wouldn't do that—they would just drive their Maxwells as they came from the factory.

And, let us say here, just as it comes from the factory, a Maxwell is pretty nearly a perfect automobile.

So we offered $50,000 in Liberty Bonds, to be divided among Maxwell owners, for a gasoline economy test.

We hoped one thousand would enter—more than three thousand did.

Such is the enthusiasm of Maxwell owners!

The conditions were that only owners or members of their own families could drive, and the car must be their own.

The observers must be local newspaper men, or owners of other makes of cars. Get the point?

Of course you do—owners of other makes would naturally be critical and just a trifle skeptical.

But we had another object in this—we knew that every Maxwell would carry three prospective buyers—if the Maxwell made good under their own supervision. And we knew it would!

A little red tank—holding a fraction of a gill less than one gallon—was furnished each contestant.

Attached to the dash, that tank attracted a lot of attention.

"But why the fraction less?" you ask.

To compensate for the amount of gasoline held in the tube running from tank to carburetor.

Each owner drove till his tank was empty—then he had to stop.

And those three thousand Maxwell owner-drivers, over all kinds of roads, in all climates, in every state, averaged 29.4 miles per gallon of gasoline. Every record was attested under oath too.

One owner actually made 51 miles on his gallon.

It was almost incredible but a careful checking of the route, measurement of the tank and statement under oath of the three observers proved he had actually done it.

The 500 highest obtained mileages ranging from 35 to 51 miles

Our plan of inviting owners of other makes of cars to act as observers and checkers, worked out fine—thousands of sales can be traced directly to that.

In at least one case, all three observers sold their other cars and bought Maxwells within a month!

Our dealers had a lot of fun too with those little red tanks afterwards.

Here's a typical case.

Maxwell owner enters. In tones of undisguised skepticism says, "I see some owners average 29.4 miles on a gallon of gasoline. Got any cars like that to sell?—I'd like to buy one."

"Why, you have one already—your own Maxwell will do as well or better."

"You'll have to show me," he replies. "Why, I don't average eighteen miles per gallon."

"I'll show you," laughs the dealer.

In a few minutes a little red tank is attached to that Maxwell.

Owner himself measures the gasoline and pours it in, and the owner drives.

And in thousands of such cases no owner got less than 26 miles out of his gallon.

From that time on, you may believe he was a Maxwell booster, right.

Many Maxwell dealers still do—and all should—keep that little red tank on demonstrating cars, to prove our claims of gasoline economy. It is an unanswerable argument—positive proof.

And we challenge any other car to prove its claims in the same way.

Sensational stunts can be performed with one selected motor, in the hands of experts and in ideal conditions.

Almost any motor car will perform creditably then.

But for three thousand cars of one make and of all ages—1915, 16 and 17 models—each driven by its own owner; each over a different route; in all parts of the country and on the same day, so that all kinds of weather from tropical to arctic were encountered;—

To average 29.4 miles per gallon under such conditions—that car must be a Maxwell.

Maxwell Motor Cars

5-Passenger Car . $1045
Roadster 1045
5-Pass. with All-Weather Top . 1200
5-Pass. Sedan . . . 1670
6-Pass. Town Car 1670

All prices f. o. b. Windsor, Ont.

Wire wheels regular equipment with Sedan and Town Car

These tests having been made by Maxwell owners, the majority of whom reside in the United States, the standard U. S. gallon was adopted as the basis.

The Imperial gallon contains 20% more, so by adding 20% to the figures in each case, you will have the miles per gallon in Canadian terms.

Gillespie's Garage

378 Aylmer St.

PHONE 950

Percy Hawn, Sales Manager

MACHINES FOR MILKING

Farmers Will Find That They Are Very Profitable.

TO MEET LABOR SHORTAGE

How to Prevent Bees Swarming—Hints for the Gardener and Dairyman In June—Methods by Which to Destroy Troublesome Weeds.

(Contributed by Ontario Department of Agriculture, Toronto.)

THE statement that the milking machine has now become a practical proposition can now be made with considerable confidence. Practically all the standard makes of machines sold in this province, the cheaper ones as well as the more expensive, are giving good satisfaction in the hands of a great many dairymen. But all machines are somewhat complicated, and somewhat delicate of adjustment, so that to be successful the operator must exercise some mechanical ability, and strict care and attention to the needs of individual cows. Without these the milking machine has always proved a failure. It can hardly be said that the machine will get as much milk from the cows as good hand milking, but properly handled, it will give better results than the average hand-milking, and there is no doubt of its being a great economiser of labor and time. The machine has its place on the farms of dairymen who milk more than ten cows, it being doubtful economy to invest so much money for a smaller herd. It may also be doubtful economy to instal the machine in a herd of pure breds where much official test work, involving milking three or more times per day, is being done.—A. Letich, B.S.A., Ontario Agricultural College, Guelph.

To Prevent Bees Swarming.

June is the swarming month and time of supering for the main honey flow which begins between the 10th and the 20th of the month, depending on the season and the latitude. Be sure to give supers enough to avoid any crowding which may cause the bees to become discouraged, quit work and swarm excessively. It should be the beekeeper's aim to prevent swarming as much as possible. This is done by keeping young queens, giving plenty of room and a systematic examination of brood-chambers to detect colonies which are preparing to swarm. When queen cells are found far advanced they should all be destroyed and the queen herself removed. After the colony has been queenless one week the combs should again be examined and all cells except one removed. This one will provide them with a queen and if only one is left they will not swarm again. Where an improvement of stock is desired the new queen may be given instead of leaving one queen cell.

Natural swarms should be hived on the old stand after removing the parent colony to one side. The swarms should be given the supers from the old colony. New swarms work with great vigor because they have no brood to care for during the first week. Colonies held together without swarming gather more honey than those which swarm. It is the beekeepers patriotic duty to reduce the cost of honey production and thus increase the quantity he is called to produce as greatly as possible. They also cause the beekeeper less trouble at unexpected times. This may be done more by swarm prevention than in any other way. Bulletin 233 (Ontario Department of Agriculture) takes this matter up thoroughly and should be carefully studied by all beekeepers. — Provincial Apiarist, Ontario Agricultural College, Guelph.

Hints For the Gardener.

Thorough cultivation of the soil must be practised in the garden. The common hoe, wheel hoe and the garden cultivator should be kept going immediately after each rain. The seed sown in the field should be thinned carefully, giving each plant the amount of space required for good growth. Use poison bran mash to kill the cut worm, which will be active at this season. The asparagus bed should have the second application of 100 lbs. per acre of nitrate of soda. All stocks should be carefully cut even if they cannot be used. Early celery, tomatoes and other tender plants should be set out the first of this month, while citrons, cucumbers, pumpkins and melons should be planted. A small amount of nitrate of soda around celery and tomato plants four or five days after setting out, will aid in their growth. The latter part of this month and the beginning of next, late celery, cabbage, cauliflower and kale are transplanted into the field. Sowing of corn and beans should be made every week during this month.

To Eradicate Bad Weeds.

If troubled with mustard in grain crops, spray with the 20 p.c. solution of iron sulphate, (2 lbs. of iron sulphate to each gallon of water). If such spraying is to be effective it must be done early just when the first mustard plants in the field are coming into flower.

Good cultivation followed by rape sown about the middle of June in drills about 26 inches apart at the rate of 1½ pounds per acre, provides a means of eradicating perennial sow thistle and twitch grass.

Dairy Pointers for June.

Cows in clover or good June-grass pasture require very little attention. This is the ideal month for dairy operations. If there are any hot days, be careful to cool both milk and cream, by setting in ice water, or cold well water. Sour milk and cream are too frequently sent to the factory. Don't forget to wash the cream separator and strainer daily, or after each time of using.

THE DAILY EXAMINER

Helps its Advertisers to properly Display their Advertisements.

RUPTURE APPLIANCE SPECIALIST HERE

New Invention Retains Rupture Without Knife, Danger or Pain.

Old-fashioned galling, slipping trusses and foreign mail order methods are done away with by the wonderful invention of a Canadian specialist who has devoted years to this one study. The marvelous new Egan "CURATRUS" gives instant retention, rest and security where others have failed. It prevents all irritation, restores every part to its natural position as soon as it is used, and old style trusses are thrown away. Egan's "Curatrus" is intended to assist nature to close the opening in the shortest time known without an operation and at small cost. Testimonials from men, women and parents. Nothing complicated. No inconvenience or loss of time, but just a natural retentive method. It costs you nothing to investigate. Delays may be dangerous. Now is the time to make yourself physically fit for your daily work. Tear off coupon now. "Made in Canada."

J. V. EGAN, SPECIALIST, WILL VISIT the towns below. Free demonstration and examination of samples. Ask at hotel office for my room. Note dates.

Campbellford, Windsor Hotel, June 5

Peterboro, Empress Hotel, Thursday, Friday, all day and night. 2 Days only, June 6-7.

The Opening.

The editor of this particular paper was busy. His temper is one of the best, but he did not like the look of the seedy individual with the hair who had invaded his sanctum unannounced.

"Well?" the editor snapped.

"I should like to know," began the seedy one, with dignity, "if there is an opening here?"

"There is," interrupted the editor grimly. "An ingenious carpenter, foreseeing your visit, has provided an excellent opening. You will find it over there. Turn the knob to the right and mind you don't fall over the mat as you go out."—London Weekly Telegraph.

PILES ENTIRELY CURED.

Mr. Wm. Woodell, 107 St. John St., Carleton, St. John, N.B., writes:—"I have used Dr. Chase's Ointment for itching, bleeding piles, and as a result have been entirely cured. For years I was a great sufferer from this distressing ailment and can say that three boxes of Dr. Chase's Ointment cured me. You may use this letter for the benefit of others.

"We Move Anything."

WM. LYTLE CARTAGE COMPANY

General Transport Business

Let Us Handle Your Freight. Machinery and Heavy Moving a Specialty. Household Goods Carefully Handled.

STORAGE

Clean, Dry, Safe—Large or Small Lots. On Railway Siding for Car Lots.

TELEPHONES:

Office—360. House—937. Night—267.

WHEN YOU WANT

COAL CEMENT Sewer Pipe

CONSULT

H. B. TAYLOR & SON

Cor. Aylmer & Wolfe

Phone 209

Robert Hicks & Co

Limited

Screened COAL

General Office: Murray St
Branch Office: 284 Charlotte
Phones 48 and 477

HEAT PRODUCING

COAL

Use Our

PITTSTON COAL

It Makes Warm Friends

Terms Positively Cash

Weir & McCarthy

Coal and Wood Dealers

111 Hunter St., East City. 'Phone 96

DR. YOUNG'S OFFICE HOURS. Graduate of London, Edinburgh and Glasgow. Special attention given to diseases of women and children. Also the heart and skin. Office hours: 2 p.m. to 4 p.m.; 6 p.m. to 8 p.m., and by appointment. 'Phone 547. Office, 305 Stewart street.

The Evening Examiner

Pages 5-12

PETERBOROUGH, TUESDAY, JUNE 4, 1918

French Have Stopped German Drive Towards Paris

Successful Greek Attack On The Macedonian Front

More Boats Reported Missing In Submarine Zone

FRENCH HAVE STOPPED GERMAN DRIVE TOWARD PARIS AFTER AN OFFENSIVE LASTING EIGHT DAYS

The Enemy Movement is Now Breaking Into a Series of Minor Battles For Possession of Strategic Points.

THE OFFICAL REPORTS

Canadian Press:

BRITISH OFFICIAL.

LONDON, June 4.—We captured prisoners last night in a successful raid west of Merville. Hostile attack upon one of our new posts west of Vieur Berquin was repulsed and prisoners remained in our hands. The German artillery developed considerable activity early this morning between Albert and Serre on the front north of Amiens.

FRENCH OFFICIAL.

PARIS, June 4.—Between the Oise and the Aisne the Germans last night were prevented from making any progress, says to-day's official statement. The battle continues with the greatest violence between the Aisne and Ourcq. The Germans captured Perdant. Further south the French lost a little ground.

The Germans have made a further advance in Ourcq Valley, near Silley La Poterie. On the Marne front German troops which forced a passage of the river, were driven back again by French and American troops.

THE STATEMENT FOLLOWS.

Between the Oise and the Aisne the Germans held in check by the energetic resistance of French troops, are not able to make any progress. Between the Oise and the Ourcq the battle was continued during the night with intense violence. Beginning at 7 p.m. violent attacks took place in the region of Pernant, Saconin and Missy to Tropanes Wood. Pernant fell into the hands of the enemy after stubborn defense which cost the assailants heavy losses. Further south the French yielded a little ground. West of Saconin and Missy to Favorelles Wood, and also at Troenes, a German attack was held in check by the French.

HEAVY FIGHTING.

The fighting was no less spirited in the region south of Ourcq. The Germans heavily supported by artillery directed their efforts against Mosley, Neuilly La Poterie, Torcy and Bourresches, and a counter attack enabled the French to recapture Mosley. Neuilly La Poterie was the scene of violent combats. The village passed from hand to hand, finally remaining in possession of the Germans. This village is seven and a half miles northwest of Chateau Thierry. American troops checked the German advanced forces which were seeking to penetrate Neilly Wood and by magnificent counter attack hurled back the Germans north of this wood. Further south the Germans were not able to make any gains. On the Marne front an enemy battalion which had crept across to the left bank of the river above Javigonne, was counter-attacked by French and American troops and hurled back to the other bank after having suffered heavy losses. A foot bridge which the enemy used, was destroyed and 100 prisoners remained in our hands. Elsewhere on the front there is no change.

PARIS, June 4.— The French have stopped the German drive towards Paris, it now may safely be said. It lasted just eight days.

The enemy movement is now splitting up into a series of battles for possession, in which the French have taken advantage of terrain.

The region of Ourcq, where the enemy is making his greatest effort, forms roughly an arena in which he is marching. On the northern side of the arena, dominating is the forest of Villers-Cotterets, and on the south there are hills ranging towards the Marne around Cocherel. Both of these hill positions are held by the French. On the west the enemy is confronted by obstacles formed by the Rivers

(Continued on Page 9.)

CANADIAN WOUNDED SOLDIERS REACHED CANADA THIS MORNING.

Canadian Press:

CANADIAN ATLANTIC PORT, June 4.—Twelve officers and 775 non-commissioned officers and men of the Canadian Expeditionary Forces landed here this morning from a steamer which docked yesterday. A number of them were badly wounded, including several cot cases. All are in various stages of convalescence from wounds or sickness. They heard of the German submarines operating around the coast, but were not attacked. They will leave for discharge depots in their various districts by special train to-morrow.

Between Five And Six Hundred Persons Are Unaccounted For As Result Of Submarines

German U Boats Have Accounted For at Least Ten Vessels Off the American Coast—No New Victims Reported—Doubt as to Number of Submarines in Action

OFFICIAL REPORTS LACK DETAILS

Canadian Press:

NEW YORK, June 4.—Positive confirmation of the loss of the liner Carolina, destroyed by a German submarine off the Jersey coast, came to-day, when nineteen survivors were picked up.

This leaves about 311 of her passengers and crew unaccounted for. The City of Columbus, for which fears were felt, is safe at Vineyard Haven, Mass.

The boat load of 19 survivors from the Carolina, including two women, was picked up this morning by the British steamer Appleby. They were taken to Lewes, Delaware. Another lifeboat, empty, was found floating near where the ship sank.

The City of Columbus brought in the crew of the schooner Joseph M. Haskell.

There were no new reports of submarine attacks up to 11.30 a.m. to-day, and no more signs of U boats on the coast had been reported.

NEW YORK, June 4.—Between five hundred and six hundred people were missing at sea to-day as a result of the German submarine warfare, brought home to American shores. The passengers and crews of two steamers and two schooners were unaccounted for. Their fate is unknown.

The City of Columbus of New Haven, New Hampshire, which it was feared had been sunk by a German submarine, is safe in an Atlantic port.

The German U boats, in their campaign off the Atlantic coast, have accounted for ten vessels, mostly small schooners and ships, since May 25, according to this morning's summary. There are yet no official reports of the loss, although part of the crews of several sailing vessels and passengers and crews of a steamer are missing. When the submarines began to shell the Carolina her 220 passengers and 103 members of her crew took to boats and it is believed they are trying to reach the New Jersey coast. It is not clear how many submarines have been in action. Most of the vessels were attacked by one boat. One captain reports seeing two. Naval officials at Norfolk have received reports indicating five submarines off the coast.

NO NEW REPORTS.

Special to The Examiner:

WASHINGTON, June 4.— No new reports of sinkings or attacks by the German U boats off the American coast have been reported up to mid-forenoon to-day. Secretary of the Navy Daniels stated.

WAR SUMMARY

NEW YORK, June 4.—The Associated Press summary this afternoon says:

The Germans have evidently succeeded in bringing up considerably more of their artillery and are attacking in force along virtually the whole front from Oise to the Marne. Desperate fighting developed at many points on this front last night which resulted in the enemy making advances at few points in the region southwest of Soissons, where he is trying to batter in the tip of the Allied salient. The village of Pernant was lost by the French in this area, and they had to give little ground further south. The German attack was held elsewhere.

FRANK JENNE SAYS:

You want—and you are right—the most economical suit. Of course that does not mean the suits that cost the least in dollars and cents. The most economical suit is the one that gives you the longest and the best service—the one that has style, fit and finish. The most truly economical clothes are "Semi-Ready" tailored suits. "Come to me."

CHANGE IN THE PROGRAMME

Owing to the fact that the Minister and those accompanying him did not leave Hastings till two o'clock, the local programme will be slightly changed.

The pubic will dine at the Empress at 7.00, the Mayor in the chair.

There will be toasts, the King and the Trent Canal.

The Hon. J. D. Reid will give an address and Mr. R. R. Hall will reply.

A 8.00 o'clock there will be a mass meeting at the Central Park to be addressed by the Minister, Mr. J. H. Burnham, M. P., and others. The band of the 57th Regiment will be in attendance.

A large attendance is earnestly requested. In case of rain the meeting will be held in the Armouries.

AIR RAIDS IN COLONGE.

Special to The Examiner:

WASHINGTON, June 4.— Recent allied air raid on Cologne caused the death of 146 persons, the State Department was informed to-day. About 150 were injured. The people of Cologne were thrown into a state of the most miserable panic.

Submarine Blockade

Germans Established New Zone in American Waters—Submarines Carry Six Months' Supplies

THE CREWS

(Special to The Examiner.)

NEW YORK, June 4.—Germany has established a permanent submarine blockade of the American coast, and within a short time a fleet of U-boats capable of operating against every important Atlantic port will be here, according to the mate of submarine U-151.

The mate, who served five years as boatswain in the United States navy, made this statement to Enosh Rocker, boatswain of the schooner Edna. After the Edna was destroyed, Rocker and others of the crew were imprisoned in the submarine more than a week.

This German mate, who refused to tell his name, told Rocker that men for the submarine blockade of the United States coast are being drafted from among the sailors formerly in the merchant marine, familiar with American ports.

The Send-Off.

The present German blockading fleet left Kiel several weeks ago, getting a tremendous send-off. Photographs of this clebration were displayed.

The submarines now on patrol carry six-months' supplies, but expect to stay here one year by taking provisions and fuel from ships which are sunk.

The voyage from Germany to this country was made by way of the West Indies, within sight of the Bahamas (near where the collier Cyclops mysteriously disappeared) and up the coast near Cape Hatteras. U-boats in this patrol are 324 feet long and carry five-inch guns.

(This is a larger type of German submarine than any known in the navy list and its number, 151, indicates it was recently built, as U-100 is the highest listed).

The submarines at present off this coast are only an advance guard.

Each has a crew of 35 men, exclusive of officers.

Traded Records.

From his own observations, while aboard the U-boat, Rocker saw that the vessel carried tools marked U-153. The Germans took ten-days' supplies from the Edna, but the American prisoners were fed black bread, canned hash and very bad jam. One hundred cases of oil were removed from the Edna to the submarine.

The Americans carried their phonograph with them and traded records with the Germans, who were willing to play anything except "My Country 'Tis of Thee."

The officers of the submarine wore regulation navy uniforms, but the crew wore leather jumpers. They carried souvenirs from the ships sunk, among them being the United States flag from the Edna, which the German commander hauled down.

A Large Army Of Nineteen Year Olds Registered For Service

Canadian Press:

OTTAWA, June 4.—Up to noon today 43,139 men aged nineteen had registered for service under the recent proclamation. It has not been determined how many of these men will be actually called to the colours, but it is not expected that the call will be issued till July first anyway. Should it be necessary to issue a call these men will be notified by postal when and where to report. In the meantime they are technically regarded as soldiers on leave of absence without pay.

Appointment For Peterboro' Man

Special to The Examiner:

OTTAWA, June 4.— It is officially announced that Mr. Justice Perdue has been appointed Chief Justice of Manitoba to succeed the late Chief Justice Rowell.

While it is stated that R. M. Dennistoun, K.C., will fill the postion vacated by the new Chief Justice. The latter appointment has not yet been made.

Military Situation Improves On The Western Front

Hindenburg's Reserves Are Being Rapidly Exhausted—Americans Are Entering the Struggle.

NO PRESENT DANGER

(United Press Service.)
(By J. W. T. Mason.)

NEW YORK, June 4.—The entry of America into the fighting along the Marne means that the military situation facing General Foch now presents less cause for uneasiness than at any time since the German offensive began ten weeks ago.

General Foch's use of his American reserves would not occur at this stage of the battle, except for the fact that Von Hindenburg's own reserves rapidly are being exhausted. It is now possible for Americans to be sent into the struggle along the Marne without danger that Hindenburg is over-reaching General Foch in ultimate Strategy. The Americans are now to undergo the final period of their original training, before they are ready for full offensive warfare on their own initiative.

Reserve Forces.

It is at last same for General Foch to use the Americans for this purpose because Hindenburg's large reserve forces have been seriously depleted both by casualties and by the extension of the German frone. There is no present danger of an overwhelming mass of German reserves being hurled agdinst a vital sector of the Allies' front. The Americans therefore, by entering the struggle, are not weakening General Foch's own reserve strength disproportionately to the Germans.

The Marne front is the one sector where General Foch must exert all possible strength to move the Germans back a short distance. Until this is done the Marne railway line, running from Paris into the American sector in Eastern France, will not be available for use.

In reality, therefore, Americans are entering the present battle to wrest back from the Huns one of their own principal lines of communication.

Late Despatches

A THREE O'CLOCK DESPATCH.

Special to The Examiner:)

AN ATLANTIC PORT, June 4. — Three hundred of the passengers and crew of the torpedoed steamer Carolina were picked up at sea in boats by the schooner Etta B. Douglass, which has arrived here.

NEW YORK, June 4.— The Police Department issued an order that all display of lights in New York city at night are forbidden until further notice. The presumption is that the authorities are taking precautions against the possibility of air raids from airplanes launched from U boats.

Report Given Of Convention

Little business of public interest was discussed at the regular semi-monthly meeting of the Peterborough Branch of the Great War Veterans' Association in their headquarters last night.

A comprehensive report of the recent Provincial Convention of the G.W.V.A., held at Hamilton, was presented by Secretary Whatley, one of the local delegates to the convention. The report gave a summary of all the business transacted. Four applications for membership were handed over to the investigating committee.

The report of the special committee in regard to a caretaker for the new rooms was adopted. Comrade M. Steele was appointed as caretaker.

Secretary Whatley asked to be allowed to resign, but was persuaded by the members to carry on in the duties and the position for the present. The meeting showed their appreciation of his services by voting him a salary increase.

It was reported that the Ladies' Auxiliary were arranging to instal an English billiard table in the rooms.

The G.W.V.A. will hold a moonlight excursion down the Otonabee on Thursday night.

THERE IS NO SENSE

So precious as that of eyesight, and yet half the people who need glasses are wearing them If you are in doubt about your eyes consult Dr. Lacey. His prices are always reasonable. 410 George Street.

BIG CLAIMS OF GERMAN PRESS

AMSTERDAM, June 4. — The newspaper "Cripth" claims that 176,000 Allied prisoners, 2,000 cannon and "innumerable" machine guns have been captured since the start of the present offensive on March 21.

Greek Attack Was Big Success

Over Seventeen Hundred Prisoners Captured on Macedonian Front

Canadian Press:

LONDON, June 4. — A successful Greek attack at Srka de Legen was the biggest success on the Macedonian front since the autumn of 1916, which culminated in the fall of Monastir, says a Reuter's despatch from Salonika, dated Saturday. Up to Friday evening the prisoners captured totalled 1,712.

PETERBORO AND LAKEFIELD LODGES AMALGAMATE

At the meeting of Sons of England, Lansdowne Lodge, last night, an agreement was submitted by the secretary, Mr. W. G. Shiner. It called for the amalgamation of Lansdowne anad Lakefield Lodges. Lakefield Lodge has only a very few members, and Peterboro Lodge has over 200. The agreement was carefully examined by the lodge and accepted. The agreement will now have to be sent to the Supreme Lodge at Toronto for their sanction. The members of the Lakefield Lodge will be put on the superannuation list of the local lodge.

BODY OF COBOURG GIRL FOUND IN LAKE

The body of Miss Mae Johns, who mysteriously disappeared from her home in Cobourg on April 27th, was found floating in Lake Ontario about two miles east of Cobourg last Sunday. An inquest will be held.

TO REPAIR COBOURG PIER.

COBOURG, June 4.—The west pier at the harbour here, which has been badly damaged by storms, is to be repaired. Six hundred and fifty feet of superstructure is to be removed and rebuilt.

PLOWMEN TO MEET THURSDAY, JUNE 6th

A meeting of the Peterborough Plowmen's Association was called for Saturday, June 1st, but was postponed. A later meeting will be held on June 6th at Mr. Joshua Smithson's, this date being the annual meeting of the Board of Agriculture.

Motorists Must Pay For Cars On The Market

Although the Council last night turned down Mr. Walter Fisher's account for $40 to cover the use of the market square for the parking of automobiles during the past year, they gave him authority to collect ten cents for each car that is left on the market on Wednesday and Saturdays from 7 a.m., until 1 p.m.

Mr. Fisher stated that the parking privilege enjoyed by the citizens on Saturdays had interfered with the outside market, and had deprived him of certain revenue which he had expected to receive.

City Solicitor Gordon gave his opinion that Mr. Fisher's contract entitled him to the tolls that he could collect from persons selling articles on the market.

Mayor Duncan, Ald. Worth and other members pointed out that in other cities, free parking places are provided even on certain streets, and Peterboro should endeavour to allocate some place for the purpose.

Those who place their cars on the market square on Wednesdays and Saturdays, henceforth may expect to drop ten cents into Mr. Fisher's collection box.

Time Has Expired

Income Tax Returns Must Be Made at Once or Penalty Will Be Imposed

PUBLIC INDIFFERENT

Special to the Examiner:

OTTAWA, June 4.—It is announced by the Minister of Finance that the extended time within which income tax returns may be made expired on May 31st. Responses on the part of the public have, he stated, been fairly satisfactory, but there are still many in the community who have not yet complied with the provisions set forth in the detailed returns to the inspectors on taxation of respective districts.

The Commissioner of Taxation is now sending out letters to those who have not yet made out their returns, enclosing in them blank forms which are required to be filled in without delay.

The Penalties.

The Act provides substantial penalties for failure to make returns in the form required by the Department. Before invoking these penalties so severe, the Department desires to give as much leeway as possible. Those who, after receiving notice, fail to make returns will, it is stated, be made liable to the penalties provided in the Act, which amount to $100 per day for every day of default.

Intoxicated Driver Of Car Crashed Into Store Window

The south window of Alex. Gibson's jewellery store, which had worked a little loose in its metal frame, was tightened up yesterday by Ald. Jones, and left in perfect condition. Last night, at fifteen minutes after twelve, it clattered to the pavement with a loud crunching sound just as the City Fathers had completed a long and busy session of the Council. Ald. Jones was one of the first witnesses of the wreck of broken glass and of the intoxicated motor driver, with the fender of his automobile through the jagged window frame.

The owner of the car, whose absence from the Court since last winter had suggested a reformation, was fined $23.65 in Police Court this morning for driving an automobile while under the influence of drink, and his nephew was fined $13.65 for being drunk in a public place. The car had come south on George Street, and was apparently being turned up the street to stop in front of the Boston Cafe.

Men's Fashion Show

Frank Jenne Has a Visitor at His Store For the Week

A. O. Parker, special representative of the Semi-ready Company, of Montreal, arrived in the city to-day, and will spend a few days with Frank Jenne.

"With Mr. Parker I believe we should get up a demonstration week," said Mr. Jenne. "Now that I have such a complete stock of all the new Semi-ready models, my store looks like a Men's Fashion Show, such as they get up once a year in New York for the attendance of all the best designers and tailors in America."

TO CONTRACTORS.

Tenders will be received by the undersigned until Saturday, June 8th, for the enlarging of the Campbell Flour Mills, Peterboro. Plans and specifications can be seen at the office of W. Blackwell, Architect, Water street. The lowest or any tender not necessarily accepted. The Campbell Flour Mills Co. 3d129 2469

GIRLS WANTED
Apply Canadian Chicle Co.
6d. 126

Evening Examiner

Phones—Editorial 1031, Business Office 1080 Private Branch Exchange to all Departments.

The Examiner is a member of the Audit Bureau of Circulations.

The Daily Examiner, published every lawful evening by the Peterborough Examiner, Limited, Office, 419 George St.

The Weekly Examiner, published Thursday morning.

The subscription price of the Daily Examiner is $4.60 per annum; that of The Weekly, $1.50.

U. S. REPRESENTATIVES.

Chicago, Ill.—W. R. Stockwell, 429 Peoples' Gas Building.

New York.—Chas. R. Miller, 489 Fifth Avenue.

Advertising rates on application.

R. M. Glover, Managing Director.

CIRCULATION RETURNS

Week Ending May 25, 1918.

Monday	5,775	Thursday	5,750
Tuesday	5,765	Friday	
Wednesday	5,750	Saturday	5,800

Total for week 28,840

DAILY AVERAGE **5768**

Daily average for April, 1918 **5753**

The Daily Examiner is a member of the Audit Bureau of Circulations and all books and circulation records are audited by the Bureau's officials.

SWORN TO AND GUARANTEED

"Peterborough Presents Possibilities Unsurpassed."

TUESDAY, JUNE 4TH, 1918.

A NEW PERIL.

The presence of German submarines off the United States coast will cause no surprise inasmuch as such an event has been expected since it was known that Germany's submarine cruisers were in commission. These huge undersea boats have a wide cruising radius and it has been predicted that sooner or later the new U boats would make their presence known in American waters. Their first raid has not so far been productive of very fruitful results, but their presence on this side of the water is a menace that will have to be met promptly by the allied naval forces.

THOSE APPOINTMENTS.

Yesterday the Examiner called attention to two local appointments, which this paper thought should have been filled by returned soldiers, and expressed the opinion that Capt. Burnham might find in the cases interesting material for his next address. Our article did not attempt to fix the responsibility for the appointments on Capt. Burnham, although the fact that both of them seemed to be based on political service might give that impression. Capt. Burnham, however, has chosen to regard himself as the objective of the attack and in the following characteristic letter slides from in under:

To the Editor of The Examiner:

Sir: You attack me in your issue of Monday for two recent appointments, one in the post office, the other at Juniper Island. You have attacked the wrong man. I agree with much that you said but you should remember that the House of Commons tried to "abolish patronage" and give it all to the government.

Go for the Government as much as you like. It is trying to do the impossible just as much as any association is which calls itself "Christian," and yet appropriates an exemption which if applied to the less fortunate public would give it public baths and much happiness and health in hot weather.

I know nothing of the post office appointment whatever, and only the other day heard that as the pay goes to the soldier overseas he still holds the job at Clear Lake.

In future, please do not forget that "patronage has been abolished," i.e., after the Cabinet has filled all its own pet jobs.

J. H. Burnham.

If Capt. Burnham has had nothing to do with these appointments he might take his attention away from the Y.M.C.A., the Patriotic Fund, and other institutions long enough to find why returned soldiers have been passed over. As a member of the G.W.V.A. and as the representative of West Peterboro in the House of Commons, he has a double incentive to spur him on to action in these two glaring cases.

"GOING IT BLIND."

The attention of the local council is respectfully called to a striking article in the Canadian Forestry Journal on "Going it Blind on the Fuel Supply." The heading is particularly appropriate to Peterboro, where the authorities, in spite of last year's experience, and the warnings from the Fuel Administrator, have made little or no effort to organize a wood reserve to meet the shortage in coal that is now known to be certainly coming next winter. The matter of securing a supply of wood has been practically neglected by the local council and the result is bound to be a repetition of last winter's suffering, and a fuel shortage that will cause people to pay —as the Forestry Journal points out—$12 a cord for abominable examples of wood fuel, consisting of green and rotted pine, mixed with green poplar, ironwood, pieces of fence rail, old ties and soft maple. "Such wood at such a price is at least equal to $30 a cord for good hard seasoned maple, beech or elm."

Part of the article is reproduced to show the seriousness of the situation:

"Canada is, in the main, 'going it blind' on the wood fuel supply for next winter. Six months from the date of issue of this Journal will see the cold weather back again. How many municipalities have taken the U.S. Fuel Administrator at his word and have supplemented the inevitable coal shortage with fuel wood, is hard to ascertain, but judging by scores of reports in various local newspapers, amazingly little has been done. As in other campaigns the people have been waiting for leadership. They waited for it in February and March, the best months for getting the cutting done so as to allow time for seasoning. Scarcely a hint of the danger of delay appeared from any quarter save through the Commissioner of Conservation and the Canadian Forestry Association.

"Now, with winter five or six months distant, some effort in the direction of public education and warning appears. Advertisements are being circulated in the papers by the Ontario Government inviting municipalities to undertake to supply their wood fuel needs from the abundant supplies in the Algonquin Park. The newly appointed Provincial Fuel Administrator, H. C. Harris, of Toronto, has announced to some of the Boards of Trade that Canadians need not expect to have their houses at same temperature as last winter nor to be able to secure a normal coal supply. Doubtless provincial action will extend beyond a warning for very few municipalities will be found to take action of themselves is that is the limit of official cooperation.

"Canadians may rest assured on one important point that we are six to eighteen months behind our United States neighbours in preparing for the coal shortage, which the U. S. Fuel Administrator says is certain to arrive next winter.

"Recent issues of the Forestry Journal have contained abundant information going to show the remarkable activity displayed by the Eastern States and the U. S. Government in supplementing the coal shortage with a wood reserve.

"The secretary of the Canadian Forestry Association recently spent a day in a small village seventeen miles from Toronto. February had passed and yet very few of the villagers and farmers had cut more than a few cords of wood, just sufficient to act as kindling for the anthracite coal fires they expect to enjoy next winter. At their back doors lay enough dead and dying hardwood trees to keep their homes at summer heat through five or six winters. In such communities across the border the State Fuel administrators tacitly informed the villagers and farmers that they need not expect their usual coal supply. This warning, given six months or more ago, had the effect of driving every citizen into the nearest bush for a few days' hard work.

"Have Canadians any right to think that their super-confidence in an unknown factor is going to keep their homes warm next winter when Uncle Sam himself is making every effort to create an auxiliary supply of wood fuel?

"It is only reasonable to suppose that if any persons are to freeze for lack of coal, it will not be the people of Massachusetts first and Canadians second.

"Possibly the coal situation may work out nicely for both countries. But that is only an effervescent guess.

"The only sure thing about NEXT winter is that it will bring many months of bitter cold, and that Central Canada cannot lay its hands on a single ton of hard coal within its own boundries.

"The people are willing to accept advice. They are willing to act. They are keen to avoid a repetition of last winter's experience. All that is needed, is rousing leadership."

GREAT BRITAIN'S PART.

Comment has often been heard as to the frequency with which we read of French reserves coming to the assistance of a hard pressed portion of the British line and as to why British reserves were not used. An interesting explanation is given by Mr. Frank H. Simonds, military expert of the New York Tribune, who shows that Britain's part at present is to hold the line.

Mr. Simonds says:—

"This means that there will be a general notion that the French are really doing more than their share and saving the British over and over again, whereas the truth will be that British and French are performing exactly the missions allotted to them by the High Command. And, it must be patent, the higher costs will be paid by the British, who last year lost four to one, as compared with the French, and so far this year have lost some 250,000, against 50,000 for Petain's forces.

"The point which I am striving to emphasize is that it is essential not to be unjust to our British allies, whose losses are terrific now and whose services are equally great, while the French, having done their share, and more than their share, in past years, are now acting as a reserve, marching to the threatened point, but arriving only when the first shock is over and both contestants are growing weary. Realizing the praise due the French, there remains reason for paying proper tribute to the British share in the common struggle. . . . . .

"The German has chosen to attack the British, and I believe that he will make still a third attack, and an attack between Amiens and Arras, with the deliberate intention of completing the job begun nearly two months ago rolling the British back away from the French and upon the Channel ports. Whether he is successful or fails, the British will have to face a casualty list of nearly a million this year, as they did last. If, in the end, with the aid of all the Allied reserves, the British survive the storm, we shall owe them quite as large a debt as we owe the French for the noble sacrifice that stretched from the opening hours of the war, through the victory of the Marne and the costly but glorious defense of Verdun.

"And we Americans might just as well recognize the fact that if the British do this, then it will be our turn to step into the breach and, relying upon the British and French as necessary and powerful reserves forces, bear the brunt of the next two years of the war in an ever-increasing measure, if the war shall persist for this ghastly long time. Only by thus apportioning the losses between the Allies, while Germany has to bear hers alone, shall we win the war by attrition alone. But winning it in this fashion we shall insure for the world a period of peace from the German menace, for the tribute laid upon the male population of Germany will be beyond that any nation in modern history has sad to bear"

EDITORIAL NOTES.

The German drive has apparently been definitely checked by the French, after eight days' desperate fighting.

Now that the opening of the southern portion of the Trent Canal has opened the way from Peterborough to the sea, the announcement of German submarines off the Atlantic coast comes nearer home. However, the Bessie Butler may be relied upon to keep the undersea pirates out of the canal.

The action of the Council in restricting the hours of the restaurants on Sunday is a reversion to "Blue law" legislation that will be resented by many citizens, especially those who are not fortunate enough to have motor cars to carry them to a town where the sale of ice cream or other refreshment on a torrid Sunday is not considered a crime.

It is hoped that the next step of the City Fathers will not be to close the city parks on Sunday. Judging by recent by-laws such a regulation would not be a surprise.

LUXEMBURG.

Little Duchy Under Heel of Conqueror.

When the Germans invaded Luxemburg they solemnly announced their intention of behaving well; and a little later they circulated an official statement to the effect that their occupation of the Grand Duchy had been positively profitable to the inhabitants. This statement is a bushel of lies, with, perhaps, two grains of truth in it.

It is true that some of the Luxemburg tanners and ironmasters have had the handling of lucrative army contracts, and that a good deal of the money stolen in Belgium has been squandered in riotous living in the Luxemburg cafes. It is also true that the Luxemburg Parliament has been permitted to debate its "war aims" in guarded language — in spite of the fact that these aims include secession from the Zollverein and the transference of the railway leases to France. But that is the sum total of the advantages and the correctitude. A batch of Luxemburg papers which has lately come to hand exhibits the other side of the picture, and contains full proof of the following affirmations:

1. In spite of the prosperity of a few profiteers, Luxemburg as a whole has been reduced to destitution, and is now being winnowed by disease.

2. Luxemburg citizens obnoxious to Germany have been arrested and deported; and some of them have been forcibly enrolled in the German army.

3. Luxemburg is now being plundered almost as thoroughly as Belgium, albeit by different methods.

Until recently Luxemburg was almost self-supporting in the matter of foodstuffs. Early in the war, however, the invaders bought up and consumed all the surplus stock of comestibles; and now practically every commodity, from bread to soap, and from pork to candles, is strictly rationed. Many medical officers of health have reported on the results of the scarcity.

Of the arrests and deportations the most sensational has been that of M. Prum, the burgomaster of Clervant. He was at the beginning of the war a friend of Germany, and he set out to investigate the stories of barbarity in Belgium, expecting to be able to disprove them. Finding the affirmative evidence overwhelming, he wrote a pamphlet to say so, and tried to enlist the sympathy of his friend Herr Erzberger. That friend of humanity, ever whom our pacifists have lately been cussing, rounded on him. He was sent to a German prison, and is still detained in Germany, living under strict surveillance in a Duesseldorf hotel. Many other Luxemburgers whose cases are less notorious, have suffered the same treatment.

The compulsory enrolment of Luxemburgers in the German army took place in April, 1917. There were men who had settled in Germany, but had no intention of abandoning their nationality. They made their representations to the Dutch Consul at Cologne, who had charge of Luxemburg interests in the Rhine province, and were officially informed that "the protests of the Luxemburg Government would be useless, as the German Government would itself examine every case on its merits." They did so examine them, with the result that a Luxemburger from Stuigart was taken prisoner on the Belgian front. He was mortally wounded, and made a dying deposition in the Luxemburg patois, to the effect that he was no volunteer, but a conscript, and had been shot by his own officer for refusing to advance against his Belgian friends. The full story was told last November in the "Gazette de Lusanne," which produced official documents of German source in support of its allegations.

Finally, we come to the despoilation of the Grand Duchy; and here the German idea seems to gut the country without departing from the outward semblance of correctitude.

The first step was the billeting of soldiers who ate the Luxemburgers out of hearth and home. What was taken in this way was paid for, but the country was none the less exhausted by the process. Actual commandeering was only resorted to in exceptional (and, perhaps, unauthorized) cases. The Germans were evidently anxious to be able to boast that, where there had been no resistance, there had been no looting. In some cases, high prices and, in other cases, high pressure extorted the desired supplies. The time came, however, when the Luxemburgers were no longer willing to sell, even in response to these two influences.

That method has consisted in engaging others to steal for them the goods which they were ashamed to steal for themselves, and throwing the shield of military protection over both thieves and the receivers. The Germans have, in fact (not openly, but through confidential intermediaries) organized the malefactors of the Grand Duchy to commit burglary on their behalf. From time to time false alarms of impending air raids give the burglars their chance. The stolen goods are helped over the frontier by the regulation which forbids any Luxemburg customs house official to search the personal belongings of any German officer or soldier.

The Olive Crop.

The 1918 olive crop in the maritime Alps promises to be a good one. Estimates place this year's production at 4,000 metric tons, compared to the average yield of 2,500 to 3,000 metric tons. The quality of the oil is said to be good and prices are high.

Thinking of Trained Seal.

Elsie—We got a trained nurse up at our house.

Tommy—Gee! Does she do any tricks?

WANTED

WANTED—TO BUY STORE HOGS. Apply G. A. Gillespie. 2d-130-2503

WANTED—SMALL POWER BENCH DRILL —half-inch capacity. Must be in good condition. Apply Examiner Office. dtf-n

MARRIED MAN WANTS POSITION janitor or rig driver. Apply Examiner for address. 3d-130-2486

WANTED — A CANOE IN GOOD condition, cushions, carpet, etc., for cash. Phone 626. 3d-129-2473

WANTED TO RENT — SMALL house with all modern conveniences, west side preferred. Write box 2435 Examiner. 3d-128-2435

WANTED—2 OR 3 UNFURNISHED rooms, ground floor with gas. Apply Examiner for address. 3d-129-2452

FOR RENT—A NICE APARTMENT, central, gas stove, kitchen cabinet, hardwood floors, cool in summer time. Apply Examiner. 6d-124-2318

SPLENDID OPPORTUNITY FOR young men with technical training. The I. C. S. trains young men for high grade positions as mechanical draftsmen, designers, toolmakers. booklet free. — International Correspondence Schools 745 St. Catherine Street (west) Montreal, Can. 6d-29-2461

WANTED TO HIRE — MAN AND his wife, without any small children to work on ranch near Edmonton, Alberta. If satisfactory at end of one or 2 years will rent him ranch and all equipments, including stock. Apply, F. A. Conroy, 33 Hunter St. (East) Peterboro, Ont. 3d-130-2496

HELP WANTED—MALE

WANTED—SMART BOY — STEADY work. Apply to Colonial Weaving Co., Ltd. 3d128-2440

BOY WANTED—TO DO COLLECTing. Apply White Bros, 239 Charlotte. 3d-130-2497

DRAFTSMAN OR TRACER WANTed. Apply to Canadian Leonard construction Co 3d-130-2502

WANTED — UNION PAINTER 5c per hour extra for good men. Apply Alex Heron, 304 Brock Street. 3d-129-2426

WANTED—IMMEDIATELY A BOY between sixteen and eighteen years of age to learn the electrical work Apply Alexander and Miller, 438 George Street. 3d-129-2479

WANTED — SALESMAN, WHOLE or part time, to sell temperance beverages to city, town and country trade. Elk Product Co., Toronto. 10d-126-2330

SALESMAN WANTED — TO SELL our complete policy to both men and women. It covers all sicknesses and all accidents; pays for first week of sickness without extra premium charge and many other valuable benefits not found in other policies. Premium at the rate of $1.00 per month. Over $138,000 in bonds deposited with the Dominion Government for protection of our policy holders. Good opportunities for live men. H. J. King, Vice-President, Merchants Casualty Company, Royal Bank Building, Toronto. 45d-115-1982

HELP WANTED—Female

GIRLS WANTED.
APPLY CANADIAN CHICLE CO.
28d-125

GIRL WANTED — APPLY THE Peterboro Laundry. 3d-130-2488

WANTED—GOOD MAID. APPLY 317 Pearl Ave. 3d-130-2491

GOOD GENERAL SERVANT wanted—good wages. Apply 565 Water Street. 3d-129-2467

GIRLS WANTED—SEWING MACHine operators for house blankets dept. J. J. Turners. 3d-129-2454

WANTED — GIRL FOR LIGHT housework. Apply 468 Gilmour St. 3d130-2504

WANTED — A HOUSEKEEPER on the farm, about 6 miles from city. No children. Apply Box 2446. 6d-127-2446

RESPECTABLE MARRIED WOman, requires work by the day. Address box 2424 Examiner Office. 3d-128-2424

GENERAL HOUSEMAID WANTED —for family of three, good home for intelligent girl. Address box 921 Examiner Office. 6dd-126-2352

PLAIN COOK WANTED—WHERE another maid is kept. Has some housework. Thirty dollars a month to start. Dresses and aprons furnished. Mrs. Campbell Humphrey 21 Poplar Plains Rd., Toronto. 6d-125-2329

PERSONAL

PRIVATE CLUB
MARRY RICH—HUNDREDS ARE ANXIOUS.
ENCLOSE STAMPED ADDRESSED ENVELOPE TO
E. P. ISHERWOOD.
ISHERWOOD P.O., ONT.

FOR SALE

FOR SALE—WHEEL IN BEST OF condition, Antelope make, reasonable. Apply 139 Stewart St. 3d-130-2500

FOR SALE—100 FERRISS WHITE Leghorn, baby chicks, one week old, 25c each. Apply 45 Cresent. 3d-129-2458

FOR SALE—BUFFET, BRASS BED stead and round quarter cut oak table. Apply, 121 Brock. 3d-130-2484

HOUSE ON MARGARET AVE. — all conveniences, front and back stairs and mantle, immediate possession. Apply at Examiner for address.

FOR SALE—GOOD BABY CARRIage at reasonable price. Apply 274 Dalhousie Street. 3d-128-2417

FOR SALE—OVERLAND, 5 PASSenger touring car, model 83 H, in first shape, new tires,—Price $825. Apply 333 Sherbrooke, after 6 p.m. 3d-130-2507

FOR SALE—SET OF "THE NEW Prcatical Reference Library" six volumes (new). Apply 567 George Street. 3d-130-2498

FOR SALE — A MOFFATT GAS coal and wood combination stove, nearly new. Apply 476 Donnegal. 3d-130-2485

NEW ONE HORSE MOTOR, SIXTY cycle, three phase, four forty volt, twelve hundred revolutions. One hundred and ten dollars, f.o.b. Toronto. W. K. Kellogg Cereal Co., 171 Yonge Street, Toronto. 1d-124-2487

FOR SALE—INDIAN SINGLE CYlinder, motor cycle in good running order. Apply 515 Cross St. 3d-128-2416

FOR SALE—DRIVING MARE AND Colt, will change for heavier horse. Apply Examiner for address. 3d-129-2474

FOR SALE — THOROUGHBRED Jersey Calf. 565 Roumaine 3d-128-2429

FOR SALE—1917 FORD TOURING Car, Yale lock and good tires. Apply evenings 107 Gladstone. 2d-129-2478

FOR SALE—TOURING CAR. APply 556 Rogers. 4d-128-2421

FOR SALE—HOUSEHOLD FURNIture and a Gurney Oxford range, nearly new. Apply 765 Bethune St. 6d-128-1w23-2430

FOR SALE—GAS STOVE, ALSO 3-ring Gas Plate. 247 Hunter St. 3d-128-2445

MIXED WOOD FOR SALE, SHORT or 4 ft. length. Phone 544, ring 13. 28d-118-2073

FOR SALE—CAMPING OUTFIT IN good condition. Apply Examiner for address. 6d-126-2360

EXCELSIOR MOTOR CYCLE AND side car for sale. Apply 527 Sherbrooke St., after six o'clock. 3d-129-2449

SITUATIONS VACANT

YOU CAN MAKE GOOD MONEY AT home, inside of two weeks, by our New Profit Plan. No canvassing. Write American Show Card School, Toronto. m t ta-108

DO YOU REALIZE THAT HIGH priced fruit is creating a big demand for fruit trees? Our salesmen are doing a better business than ever before. The best stock at reasonable prices makes our agencies very valuable. We want now reliable salesmen in every unrepresented district to sell fruit and ornamental trees, small fruits, shrubs, etc. Good pay, exclusive stock and territory. Write Pelham Nursery Co., Toronto. 50d-129-2457

$2800.00 Buys a very central brick house, seven rooms, complete plumbing with furnace, cellar partitioned off, cement floor, easy terms.
$2200.00 Buys a seven roomed brick house, partly modern, south end. The above are good buylog, see them without delay.
H. J. McCANNON, 140 SIMCOE STREET
Phones 749 and 772

Residental and Business Properties in Good Demand

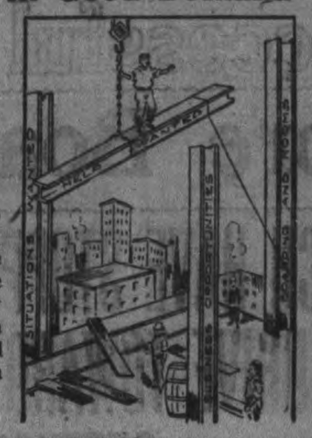

PEOPLE must be housed and business enterprises accommodated, so the good old staid buying and selling of Residental and Business Properties goes on in Peterborough. Specially so since there has been little building these few years of war, which was thought would knock the bottom out of Real Estate.

To Buy and Sell Use the Daily Examiner Want Ads.
whose power has increased to nearly the 6,000 mark each day.
The cost is trifling.

FOR SALE

FOR SALE—HOUSE, 389 QUEEN STREET. Apply to D. J. Lundy, 55 Hunter Street. dtf-55-319

WILL SELL REASONABLE SEVEN roomed house, all conveniences. Apply at once on premises, 209 Simcoe Sereet. 6d-124-2294

BIG BARGAINS — SOLID BRICK eight room house also finished attic and pantry, modern conveniences, newly painted and decorated. Albert Street, $2,600. Apply room 203 Y. M. C. A. 2d-129-2453

FARM FOR SALE.—We are offering for sale lots 8 and 9 in the 9th concession of the **Township of Hamilton** in the County of Northumberland containing 183 acres, which is situate on Rice Lake. **It is a first class farm** with good buildings in good repair with brick house, two large barns with stone foundation, about 140 acres under cultivation. The property has ¾ of a mile of lake shore, suitable for summer cottages and within a mile of Gores Landing on Rice Lake. It is **necessary to sell** to wind up estate. For particulars apply to McLaughlin, Fulton, Stinson & Anderson, Barristers, etc., Lindsay Ont. 2d-23-2464

TWO SMALL HOUSES SOUTH AND one in north end, on terms of $100.00 down and $10 monthly.

GOOD BUSINESS MAN'S HOME — within 5 blocks of the post office; must be sold; immediate possession. Hot water heating, etc.

THREE HOUSES TO LET.
Peterborough Realty Co.
124 Hunter St. Phone 242

TO RENT

FURNISHED HOUSE TO LET — 247 Sherbrooke St. Apply, 236 Burnham St. 3d-130-2492

TO LET — FURNISHED ROOMS with all conveniences. Apply 252 Charlotte St., city. 6d128 2438

TO RENT—WAREROOMS IN GRAND CENtral, formerly occupied by Mr. John Edgar, immediate possession. Apply 437 George St. dtf-110

TO RENT — TWO FURNISHED rooms, nice locality, convenient to car, board optional. Apply Examiner for address. 3d-129-2450

HOUSE TO LET — CONVENIENT to Bonner Worth Co. Apply 331 McDonnell St. 3d-128-2434

TO RENT—COMFORTABLE BRICK house in Ashburnham, six rooms, water and electric light, stable and driving shed, immediate possession. Apply Examiner Office. 3d-130-2493

BOARDERS WANTED

WANTED — BOARDERS. APPLY, 526 Water. 4d-126-2365

WANTED — TWO GENTLEMEN boarders, office hours preferred; central location, conveniences, also phone. Apply Examiner for address. 6d-2109

FOUND

FOUND — PARCEL CONTAINING middy. Owner may have same by proving property and paying for ad. Apply 495 Bolivar. 2d-129-2447

FOUND—MAY 1st SMALL PURSE containing sum of money and key, owner may have same proving property and paying for ad. Apply Examiner. 1d-130-2483

Renew your Subscription

For Sale

One Good House on George street, north of Smith	$3,650.00
One on Margaret avenue	3,600.00
One on Maitland avenue	3,500.00
One on Maitland avenue	5,000.00
One on London street	4,000.00
One on Charlotte street	4,000.00

T. WALKER & CO.
377 Park Street Phone 1002

House Wanted to Rent

Wanted for a client—by August 1st —A first class Modern House in good locality, west end—north of Charlotte and south of Elm Sts. For right class of House—my Client—will pay up to $50 per month—and will take lease for 1, 2 or 5 years. House must be thoroughly modern and have garage.

Apply to
W. C. AUSTIN
163 HUNTER PETERBORO

LOST

LOST—A BROACH, SILVER HARP, valued as keepsake. Finder leave at Examiner. 3d-129-2448

LOST — CURTAIN OFF A FORD Automobile. Will finder kindly leave at Examiner Office or phone W. J. Grady's Store, Lansdowne Street. 2d-129-2466

LOST—BLACK LADY'S PARASOL, plain handle with silver top. Finder please leave at Examiner Office. Reward. 3d-128-2443

LOST—NEAR HOOPER'S CONFECtionery store on George street, a child's silk bag, containing small change. Return to Examiner. 3d128 2441

AGENTS WANTED

$1,000—YOU CAN MAKE IT IN YOUR County with our "7 in 1" Combination Cooker. One salesman banks $369.56 the first month. Another agent sells 27 in the first two hours. Others cleaning up $10.00 daily. No capital necessary. Goods supplied to reliable men on time. Answer this quick to secure territory. Combination Products Co., Foster, Que.

AMAZING SELLER — TABLETS that wash clothes spotlessly clean without rubbing. Promise to solicit orders with ten cents will bring samples for four washings. Make dollar an hour. Bradley's Co., Brantford, Ont. 18d-123-2249

Cottagers and Campers

Can buy supplies from me away cheaper than elsewhere. Furniture, Dishes, Cutlery, Stoves, Tinware, Garden Tools, Saws and other Tools, Lamps, Second-hand Carpets, etc. Big stock of Military Boots at half. Highest price paid for second-hand clothing.

JOSEPH SMITH,
390 Aylmer. 'Phone 398.

High Quality
SEED CORN
For Sale at
The Peterboro Creamery
377 Aylmer St. Phone 650

LIFE AT ITS WORST

Wild Orgies in Mushroom Towns Along Union Pacific.

Scenes That Can Only Be Described as Reversion of Mankind to the Savage, Common in the Early Days of the West.

Travelers who whisk across the country in luxurious trains today little realize the vision, the toil and the sacrifice that made possible the steel road over which they roll along. In the building of the first railroad across the continent is to be found the theme which has thrilled Zane Grey in "The U. P. Trail."

Among the pictures drawn by Mr. Grey of the scenes and incidents attendant upon the building of the Union Pacific one of the most vivid is that of a night following pay day in Benton, one of the towns of the type that sprang up in the wake of the road in the days during its construction, an exchange says:

"Life indoors that night in Benton was monstrous, wonderful and hideous. The gold that did not flow over the bars went into the greedy hands of the cold, swift gamblers or into the clutching fingers of the wild-eyed women. The big gambling hall had extra lights, extra attendants, extra tables; and there round the great glittering mirror-blazing bar struggled and laughed and shouted a drink-sodden mass of humanity. And all through the rest of the big room groups and knots of men stood and sat around tables, intent, absorbed, obsessed, listening with strained ears, watching with wild eyes, reaching with shaking hands—only to gasp and throw down their cards and push gold toward cold faced gamblers, with a muttered curse. This was the night of the golden harvest for the black-garbed, steel-nerved, cold-eyed card sharps. They knew the brevity of time, and of hour, and of life.

"In the dancing halls there was a maddening whirl, an immense and incredible hilarity, a wild fling of unleashed, burly men, an honest drunken spree. But there was also the hideous, red-eyed drunkenness that did not spring from drink; the unveiled passion, the brazen lure, the raw, corrupt and terrible presence of bad women in absolute license at a wild and baneful hour.

"The scene at midnight was unreal, livid, medieval. Dance of cannibals, dance of sun worshipers, dance of Apaches on the warpath, dance of cliff dwellers wild over the massacre of a dreaded foe—only these orgies might have been comparable to that wild whirl of gold and lust.

"Night wore on and the hour of dawn approached.

"The lamps were dead; the tents were dark; the music was stilled; and the low, soft roar was but a hollow mockery of its earlier strength.

"Like specters men staggered slowly and wanderingly through the gray streets. Gray ghosts! All was gray. A vacant laugh pealed out and a strident curse, and then again the low murmur prevailed. Benton was going to rest. Weary, drunken, spent nature sought oblivion—on disordered beds, on hard floors and in dusty corners. An immense and hovering shadow held the tents and halls and streets. Through this opaque gloom the silent and the mumbling revelers reeled along. Louder voices broke the spell only for an instant. Death lay in the middle of the main street, in the dust—and no passing man halted. It lay as well down the side streets, in sandy ditches and on the tent floors, and behind the bar of the gambling hell. Likewise death had his counterpart in hundreds of prostrate men who lay in drunken stupor, asleep, insensible to the dust in their faces.

"But the dawn would not stay back in order to hide Benton's hideousness. The gray lifted out of the streets, the shadows lightened, the east kindled and the sweet, soft freshness of a desert dawn came in on the gentle breeze. And when the sun arose, splendid and golden, with its promise and beauty, it shone upon a ghastly, silent, motionless, sleeping Benton."

FEEDING THE SOLDIERS.

Camp Menus Are Better Here Than Overseas.

In the war estimates just brought down in the House of Commons, provision is made for rationing Canadian troops in England at a cost of 38½ cents per day and in Canada at 50 cents per day. Sir Robert Borden explained that the rations are much better here, due in part to food scarcity in the Old Country.

The difference in the amount of food supplied to Canadian soldiers here and in England is shown by comparing the diet sheet in use at Exhibition Camp, Toronto, with that which was provided for Canadians in England. Both these sheets cover a period of March, so that the comparison is a fair one. In England the amounts of the various foods available day by day vary largely, but for purposes of comparison we have taken a day on which the soldiers fared particularly well, namely, Monday, March 25. On the Tuesday their menu was far more scanty. Here are the figures:

	Every day Canada.	Best day England.
Ounces of		
Meat	14	11
Bread	14	12
Potatoes	12	6
Bacon	3	½
Beans	2	2½
Jam	2	½
Butter, oleo.	2	1
Sugar	3	1
Fresh vegetables	6½	..
Vegetables	..	7
Split peas	½	..
Salt	½	½
Cheese	1	..
Coffee	½	1-6
Tea	¼	1-8
Milk powder	1	⅜

In addition the menu in England contains five-sixteenths oz. barley flour, three-quarters oz. ground rice, one-sixtieth oz. molasses, one-half oz. maize flour, seven-eighths oz. oatmeal. In Canada oatmeal, flour or rice will be served in lieu of beans, and dried prunes in lieu of jam. In England oleo is invariably substituted for butter.

It is to be noted that the above comparison is with one of the best days for food in England. On the day following the troops got only 11 ounces of bread and four ounces of beef, but the bacon allowance was increased to three ounces. Thus, taking bread, meat and bacon together, the diet is 31 oz. every day in Canada, as compared with 24½ and 18 oz. in England.

The figures in the foregoing table embrace the total food served at three meals in Canada and four meals in England, there being a late supper of vegetable soup and bread in the latter. For purpose of further comparison, there are here set forth the details of the menu in both England and Canada on Monday, March 25, the Canadian diet sheet being that of the Second Bn., First C.O.R., at Exhibition Camp:

Breakfast.

Canada—Grilled steak, porridge, bread and butter, coffee.

England — Oatmeal. Hamburg steak, bread and oleo, coffee.

Dinner.

Canada—Pea soup, boiled beef, boiled potatoes, vegetables, bread and butter.

England—Boiled beef, rice pudding, potatoes, carrots, no butter or oleo.

In England one-half the unit would get roast beef instead of boiled beef.

Supper.

Canada — Bread pudding, jam, cheese, bread and butter, tea.

England — Pork and beans, jam turnovers, bread and oleo, tea.

Late Supper.

England—Vegetable soup, no butter.

The main difference in the meals in Canada and England seems to be that in Canada the quantities of staples served are much larger, while in England the army has certain lean days and when there is a dish like roast beef, it goes to only half the unit, the other half taking the same quantity of boiled beef.

Cares for War Dog Veterans.

War dogs discharged from active service with glorious wounds are being cared for by Countess Yourkevich in charming surroundings in the Rue Chauveau, Neuilly-sur-Seine, reports a Paris dispatch.

The Old Brigade includes Pax, who four times saved his master's life; Dick of the Somme, who had a leg amputated after a heroic exploit; Dick of the Yser, whose regimental officers decorated him with the Croix de Guerre.

Altogether the countess is caring for nearly six hundred dogs who have been the devoted companions of stretcher bearers and the friends of the poilus.

Already these faithful heroes are fasting as a result of food restrictions and with the more severe regime of bread cards there are fresh clouds gathering on their horizon.

The Real Boss.

"I doubt if Kitty will be happy when married. She's always had her own way too much."

"Oh, but Jack will let her do anything."

"I'm not thinking about her husband, but about her cook."—Boston Transcript.

SEE DEMONSTRATION OF

KLIM IN POWDER FORM

For— Milk Soups, Sauces, Gravies, Cocoa, Coffee

For— Bread, Cake, Muffins, Puddings, Pie

ALL THE FOOD VALUE OF PASTEURIZED SEPARATED MILK IN POWDER FORM

P. CONNAL & SONS
PETERBOROUGH ONT.

FOR SALE

LOTS

On The Late Senator Cox Homestead

Beautifully Situated

Apply---437 GEORGE ST.

THERE'S NOTHING

More Impartial than Fire!

It comes to men in all conditions of life—it attacks every kind of building and burns all kinds of contents.

Water may stop its course at times, but only Fire Insurance will settle for the damage by both Fire and Water!

See us about your Fire Insurance without delay.

Davis-Thompson Company
LIMITED
Insurance and General Agency
PETERBOROUGH, ONTARIO
433 George Street. Phone 40

Be A Regular At These Wednesday Sales

Do you ever stop to think of the wonderful inducements offered by the Elliot Store for Wednesday Shoppers? Wednesday is the recognized weekly Bargain Day, the day of big turnovers and the day when the brightest and best of our clean new Summer Merchandise is marked at closer prices. Prices sufficiently close enough to warrant you in waiting for them, and to-morrow is no exception. On every floor we have made ready for a record day's business. Here are a few of the select items. One visit will show you the value of Wednesday Buying. To-morrow is the day.

UNDERSKIRTS—Usually 75c and $1.50. Wednesday only..... 49c and 98c

MIDDIES—In women's sizes.... Regular $1.75, at..... $1.23

DRESS SKIRTS—With belt and pockets, at..... 98c

PANAMA HATS — In women's and child's sizes..... $1.25 and $1.50

$5.00 and $6.00 PATTERN HATS. Wednesday snap..... $3.93

$1.50 and $1.75 HOUSE DRESSES For to-morrow only..... $1.29

75c CORSET COVERS..... Prettily trimmed..... 59c

CHILD'S ROMPERS..... Of white pique. Regular $1.25..... 79c

SMART RAINCOATS..... Of patterned tweeds..... $15.00

CHILD'S WHITE SLIPS—Usually 50c. Snap on Wednesday..... 39c

BOYS' WASH SUITS..... Russian style, to-morrow..... 95c

WHITE SILK GLOVES..... Extra fine texture..... 75c

CHILDREN'S $1.00 HATS..... Both of straw and silk..... 25c

BOYS' 50c BATHING SUITS.... One-piece, just a few left..... 39c

1,000 BOYS' JERSIES..... Every color and size..... 49c

50c SILK LISLE SOX..... For men, any color..... 29c

200 UMBRELLAS..... Serviceable and waterproof..... $1.40

INFANTS' SUMMER VESTS — A rare snap for Wednesday..... 3 for 25c

STAMPED CARRIAGE COVERS — And a pillow to match..... $1.25

CHILD'S SOX— Black and tan. Snap..... 10c

LONG STAMPED CENTRES..... New ones just arrived..... 35c

75c BIG WHITE APRONS..... With bib, to-morrow..... 49c

CORSETS—A splendid new coutil model..... $1.25

MEN'S WORK SHIRTS—Regular 75c. Black with soft collar..... 49c

ONE FINGERED MITTS..... Of leather..... 49c

SUMMER VESTS, 100—Different women's sizes..... 2 for 40c

BIG 75c TOWELS—Huck towels, per pair, to-morrow..... 59c

50c WHITE HOSE—Women's sizes only. Snap..... 39c

CHILD'S WHITE HOSE..... Ribbed. Black as well..... 29c

50c TAN SILKO HOSE..... A seamless silky hose..... 29c

BIG SIZE COTTON HOSE—Ribbed quality..... 2 pairs 35c

We Have Everything A Baby Wears

ELLIOT'S STORE

New Pictorial Patterns Are Here

DOURO TOWNSHIP COUNCIL MEETING

Cases Dealt With by the Court of Revision

The members of Douro Council met at the Town Hall on Mouday, May 27th, as a Court of Revision.

Having subscribed to the oath of members of the Court of Revision, the several members took their seats with Mr. Coughlin as chairman.

Mr. Hugh Matthews, appealed against the assessment on Lot 17 Ept Con 7 as being too high according to assessment of adjoining property. This assessment was confirmed.

Catherine Crough, appealed against assessment of dog, as dog was poisoned shortly after visit of assessor, assessment confirmed.

Court of Revision being concluded the Court adjourned and council went into regular session for the transaction of ordinary business with Reeve Walsh in the chair.

On motion the minutes of last meeting were read and confirmed.

Moved by R. Moloney, sec. by Mr. Kennedy, that Mr. Coughlin and Geo. Hamilton be appointed a committee to investigate Thos. Sullivan's complaint re water table on bill in front of his lot with power to act.

By-law No. 851 authorizing the expenditure of $400 in accordance with the provisions of the Colonization Roads Act., was read a third time and passed. The following were appointed commissioners under this by-law, Road No. 1, Chas. Frankish; Road No. 2, Louis Sullivan; Road No. 3, John P. Condon; Road No. 4, John Ball.

By-law No. 857, authorizing the Reeve and treasurer to borrow $2,800 for current expenditure and school purposes was passed.

Moved by R. Moloney, sec. by Geo. Hamilton, that the treasurer be authorized to accept the collectors roll, less the following amounts viz Edward Courry, $5.52 plus 5 per cent, J. H. Jones $8.25 plus 5 per cent and Ernest Butler $1.00 which cannot be collected.

Moved by M. Coughlin, sec. by R. Moloney, that M. McManus be appointed a commissioner to expend the sum of $25.00 on line between con. 2 and 3 in front of lots 15 and that the treasurer pay the sand amount on the order of Geo. Hamilton.

Orders on the treasurer were passed as follows—Peter S. Moloney, salary as assessor and one day's work on road with team in 1915, $94.00; Patrick Farley, belance of salary as collector and postage $21.50; Clerk postage $5.00; Lakefield Agricultural Society $25.00. Council adjourned to meet at a call frmo the Reeve.

Regimental Pets.

As regimental pets black cats are regarded the luckiest, possession a detachment can have, and the arrival of a stray animal of this color at a guapit or dugout in France is an event of great importance. Every one is bound to be lucky for some hours at least. To meet a black cat while marching up to the trenches puts every member of the company in the happiest humor. On the other hand, a black magpie flying across the line of march is a bad omen. To hear the cuckoo calling before breakfast is another bad omen.

Alcohol From Sawdust.

Experiments have shown that a ton of dry sawdust will yield with proper treatment twenty to twenty-five gallons of 95 per cent ethyl or grain alcohol.

THIN, NERVOUS PEOPLE SHOULD TAKE PHOSPHATE

Weak thin people—men or women—are nearly always nervous wrecks; thus conclusively proving that thinness, weakness, debility and neurasthenia are almost invariably due to nerve starvation. Feed your nerves and all these symptoms due to nerve starvation will disappear.

Eminent specialists state that the best nerve food is an organic phosphate known among druggists as Bitro-Phosphate, a five-grain tablet of which should be taken with each meal. Being a genuine nerve builder and not a stimulant or habit-forming drug, Bitro-Phosphate can be safely taken by the weakest and most delicate sufferer, and the results following its use are often simply astonishing.

Weak, tired people regain strength and vigour; thinness and angularity give way to plumpness and curves; sleep returns to the sleepless; confidence and cheerfulness replace debility and gloom; dull eyes become bright and pale, sunken cheeks regain the pink glow of health. Bitro-Phosphate, the use of which is inexpensive, also wonderfully promotes the assimilation of food, so much so that many people report marked gains of weight in a few weeks.

CAUTION:— Although Bitro-Phosphate is unsurpassed for relieving nervousness, sleeplessness and general weakness, it should not, owing to its remarkable flesh-growing properties, be used by anyone who does not desire to put on flesh. It is sold in this city by McDermid & Jury and all good druggists.

Musical Entertainment Held In Lakefield

Interesting Programme Was Provided

LAKEFIELD, June 4. — A musical entertainment was held on Friday evening in the school room of the Presbyterian church, under the auspices of the Young People's Society. This was the closing evening of a successful season and a splendid programme was rendered. There was a good attendance considering the extreme heat. A silver collection toward the piano fund was taken up which amounted to $15.

The Programme

The following was the programme rendered:—

Piano Solo—Mrs. C. S. Tanner.
Solo—Miss Park.
Piano Solo—Miss Loloa Waldon.
Solo—Miss Ellie Webster.
Piano Duet—Mrs. J. C. Smith and Miss A. Hunter.
Solo—Miss Cullen.
Reading—Mrs. J. H. Sherin.
Solo—Miss Nelson.
Piano Solo—Mi s Mildred Bailey.
Duet—Misses Alice and Mary Hill.
Solo—Miss Moore.

On Monday the annual picnic of the Grove School took place and the boys and their friends had a splendid trip.

Cricket Match.

On Saturday a team of the Wolf Cubs played a friendly game of cricket with the Grove juniors. The game which was very interesting, ended with the Grove well in lead. Many of the little fellows played their first match and made a good showing.

THE EXAMINER PATTERN SERVICE

LADY'S ONE PIECE KIMONO HOUSE DRESS.

American housewives of the new era are conducting their households by the same efficiency methods which their husbands use in the office, and consequently they take their working clothes more seriously, for their realize that there is a direct relation between the clothes question and efficiency. The style of house dress shown in No. 8774 is very practical, for it goes on like a coat and buttons at centre front. The sleeves are in kimono effect, and the large view shows them in the most convenient working length, but if prepared the lower sections may be added to make full length sleeves. The trimmings are of contrasting material. Large patch pockets are stitched on at the sides.

The lady's one piece kimono house dress pattern No. 8774 is cut in three sizes, 36, 40 and 44 inches bust measure. Width at lower edge of skirt is 2¼ yards. As on the figure the 36 inch size requires 4¾ yards 30 inch or 36 inch material, with ⅞ yard 36 inch contrasting material.

The Patterns Are Guaranteed to Give Excellent Satisfaction
This Pattern Can Be Obtained From the Examiner Office on Payment of 15 Cents.

Children's Cotton Hose, Wednesday Price 17c, 3 pair 50c

Here's your chance to secure children's stockings at a fraction of their real worth. Plain black and pale blue cotton hose, absolutely fast dye. Odd sizes from some of our best selling lines. Extra spliced heel and toe. Double soles. Sizes up to 6½ only. Regular 25c and 30c. Wednesday Bargain, pair .....17c, 3 pair for **50c**

Ready-Made Pillow Cases 35c each, 3 for $1.00

Cotton pillow cases, all ready for use. Three sizes, 40, 42 and 44 inches. The cotton from which they are made is of a fine soft quality. Wednesday's price for the finished pillow case is less than the material can be bought for. Wednesday Bargain,..... 35c each, 3 for **$1.00**

Dainty New Muslins in Attractive Floral Designs. Regular 50c. Wednesday 43c yard

The loveliest kind of dress muslins, in the prettiest of floral designs. All new fresh goods. Just received from England. Full one-yard wide. Regular 50c. Wednesday Bargain, yard **43c**

Wednesday Bargains

Ivory Habutai, 1 Yard Wide. Regular $1.25. Wednesday, 98c yard

One of the best washing silks made—Ivory Habutai. An extra heavy quality and full one yard wide. Will not cut. Regular $1.25. Wednesday Bargain, yard..... **98c**

Summer Knit Vests, Wednesday 18c each

Women's summer knit vests, with strap over shoulder, trimmed with beading. One style only. Nice fine cotton. Wednesday Bargain, ea **18c**

White Egyptine Petticoats, $2.50 each

A lovely white wash petticoat, suitable to be worn under thin summer dresses, non-transparent. Cut with deep flounce, finished with narrow frill. Wednesday, ea. **$2.50**

Remnants at Bargain Prices

A big assortment of Staple Remnants—all short Mill Ends—including Towellings, Sheetings, Table Damask, Prints, Ginghams, Shirtings and Wash Goods. Lengths range from 1 to 5 yards. All specially displayed on a Remnant Table in the Staple Department, and marked at exceptionally low prices for Wednesday's Selling.

Colored Rajah Silks. Reg. $1.90. On Sale Wednesday $1.59 yard

Absolutely a marvellous value. Colored Royal Silks in a range of such wanted shades as Belgium blue, Royal reseda, Nile, rose, service, and cream, 33 inches wide. A popular summer silk that will make lovely cool dresses. Regularly sold at $1.90. Wednesday Bargain, yard **$1.59**

Summer Dress Voiles in Pretty Greens, Pinks, Mauve and Maise Shades. Regular 50c: Wednesday 27c yard

An unusual Wednesday Bargain—Lovely fine dress voiles in pretty shades of greens, pinks, mauve and maize, dainty floral, stripe and conventional designs. All new summer dress voiles..... Regular 50c. Wednesday Bargain, yard..... **27c**

Seven Remarkable Bargains in Furnishings for the Home

Oilcloth Rugs in Three Sizes

They are made of very heavy quality of oilcloth. Perfectly printed and thoroughly, and will stand a lot of hard wear. Note the sizes and prices for Wednesday:

4 ft. 6 ins. x 7 ft. 6 ins..... $3.60
6 ft. x 9 ft. $6.00
7 ft. 6 ins. x 10 ft. 6 ins..... $8.50

$11.50 Grastex Rugs. Wednesday $8.98 each

Very suitable for living-rooms, dining-rooms, summer cottages and bedrooms. In colors of browns, blues and greens. Size 3 yards x 4 yards. Regular, each $11.50..... Wednesday, each **$8.98**

$6.00 Kongoyen Rugs. Wednesday $4.98 each

Heavy good-wearing rugs. In good colors of brown and fawn. Reversible with a decidedly different pattern on either side. Size 4 ft. 6 ins. x 7 ft. Regular, each $6.00..... Wednesday Bargain **$4.98**

$1.00 Window Shades, 65c each

White only, window shades, 37 ins. x 70 ins. Trimmed with dainty white insertion. Regular, each $1.00. Wednesday Bargain. **65c**

Japanese Mats, $1.87 each

Extra heavy quality in Japanese mats with floral and border designs. Size 2 yards x 3 yards. Wednesday Bargain, each ... **$1.87**

$1.25 Rag Rugs. Wednesday 98c

Five only, Rag Rugs, in dainty styles with neat floral borders. Size 24 x 36 inches. Regular each $1.25. Wednesday, each **98c**

$1.35 Combination Window Shades 98c each

Best quality of opaque window shades, with green on one side and cream on the other. Size 37 ins. x 6 ft. Regular $1.35..... Wednesday Bargain, each..... **98c**

25c Lonsdale Cambric. Wednesday 19c yard

36-inch Lonsdale, pure finish and free from starch and filling. Suitable for every purpose that white cotton can be used for. An extra good quality. Regular 25c. Wednesday Bargain, yard..... **19c**

Plain and Floral Cotton Challie Kimonas, $1.98 each

Nice full kimonas, with boudoir cap to match. Cut from cotton challie, in plain and floral designs, shirred at waist line, cuffs and collar nicely piped with contrasting colors. Wednesday Bargain..... **$1.98**

Neat Designs in Embroideries, Wednesday 10c yard

Clearance Wednesday of odd lines and short lengths in neat embroidery edgings and insertions. Nice pleasing designs to choose from, embroidered on a good quality cambric. Regular up to 15c. Wednesday Bargain, yard..... **10c**

House Dresses, neat styles, Wednesday $1.39 each

Easily adjusted and very stylish House Dresses, can be had in medium and dark colorings, in neat stripe designs, turnback collar and cuffs. Cut from a quality percale that will wear and wash splendidly. Wednesday Bargain..... **$1.39**

Linen Crash Roller Towelling. Wednesday 29c yd.

With linen advancing in price almost every day, this is a very unusual offering. Imported linen crash towelling, 17 inches wide, in a good drying quality. Just the thing for roller towels—buy your supply for months to come.. Regular 40c. Wednesday Bargain, yard..... **29c**

Indian Head Wash Suiting. Wednesday 42c yard

A very popular white material that is very suitable for the making of fashionable summer wash suits or skirts. Full yard wide, nice linen finish. A quality we highly recommend. Regular 50c. Wednesday Bargain, yard **42c**

Wednesday Bargain in Table Damask. $1.25 Quality. 98c yard

An extra special buying opportunity for Wednesday's shoppers. Full bleached table damask, in a splendid union quality, 64 inches wide. Floral patterns. Regular $1.25..... Wednesday Bargain, yard..... **98c**

Dresses and Rompers for Small Children 50c

Made of the kind of wash materials that stands very hard wear, and an unlimited number of washings. Small children's dresses and rompers. Sizes to fit ages 1 to 4 years. A splendid variety of designs, in all colorings. Wednesday Bargain, each **50c**

Stripe Ottoman Wash Suiting, 59c per yard

Novelty stripe Ottoman wash suiting in a white cord ground with a neat black stripe. Something very new and pleasing, for summer wash suits and skirts. Regular 75c..... Wednesday Bargain, yard..... **59c**

RICHARD HALL & SON LIMITED

Mrs. (Captain) W. H. Varley Is Home on Two Months' Leave

Peterboro' Member of United States Motor Ambulance Corps Engaged in An Interesting Work—First Lieutenant

After causing considerable excitement and curiosity by her military appearance in Toronto Mrs. (Capt.) W. H. Varley, formerly Miss Agnes Heaslip, of this city, arrived in Peterborough this week on two months' leave from her "unit."

Mrs. Varley is a member of the famous Motor Corps of America, which was organized by Captain Bastedo, a trained nurse, whose husband is one of the staff of St. Luke's Hospital. Captain Bastedo, tiring of the lack of genuine war work with the National Service Society with which she was conected and which was doing wonderful but unexciting work, decided to start something really and directly connected with military life. In no time hundreds of women, inspired by patriotism, had flocked to the colours and joined up. For the most part the girls are of the wealthy class who have given their cars over to the work and given their services absolutely free. The unit, splendidly organized and equipped, was speedily recognized by the government.

The Uniform.

Mrs. Varley arrived home to visit her parents, Mr. and Mrs. Heaslip, 541 Gilmour street, clad in her uniform which, outside of a skirt substitute for trousers, is identical with a British offifficer's. Peak cap bearing the blue and gold ensigns, Sam Brown belt, military pockets, even puttees, everything is complete. So far, dislike of being conspicuous has prevented her coming up town in the uniform, which by rights she should not discard on leave.

The Course.

"There are," Mrs. Varley said, "two hundred and fifty girls at present in the corps, thirty have lately gone overseas. The work is decidedly not for the young woman seeking a costume and an easy time. Every detail of the regular soldiers' drill is gone through and a first aid course at St. Luke's Hospital essential before joining up. The lazy ones are soon weeded out. Great care is taken to keep any Germans out of the unit and every applicant has to be overhauled and passed by the secret service of the U.S.A. Two suspects of German sympathy disappeared soon after their entry. It is an important work and needs care to prevent spying. I venture to say the said heatedly ,that if any woman, let alone a man dared venture such a statement as is reported to have been made here on tag day when a lady asker for money for the prisoners of war and was answered, "To hell with the prisoners of war," she would not live over night. The feeling in the States is very strong and no such sentiment as that would be tolerated a moment.

Work of the Corps

The work of the Corps is done in New York city. The motor ambulance manned by a driver and an auxiliary meet the sick and wounded coming from the transports and take them to the various hospitals, which have been given over to the soldiers. These include the Park Hospital, Y.M.C.A. building and Methodist Episcopal church. The girls never rest day or night and are as apt to be called at 3 a.m. as during the day, to meet a transport bearing French, English, Australian, American or Canadian soldiers. Here, after giving first aid, the boys are taken to hospital.

President Enethusiastic

President Wilson is enthusiastic over the work of the girls, and Governor Whitman "thinks they're great after reviewing them."

Saw Guy Empey.

With the rest of the Corps, Mrs. Varely saw Guy Empey, author of "Over the Top," and said Carnegie Hall was crowded with an audience, which included the "Blue Devils" from France, who were so enthusiastically embraced by the ladies. The Blue Devils went wild over Guy Empey, as did such people as the Vanderbilts, etc.

First Lieutenant.

In a month Mrs. Varley will be made First Lieutenant of the Corps.

CONFIRMATION IN LINDSAY ADMINISTERED BY BISHOP O'BRIEN

On Sunday morning at St. Mary's church, Lindsay, His Lordship Bishop O'Brien administered the Sacrament of Confirmation to eighty-three children, forty-three boys and forty girls. The candidates assembled in the Parish Hall at 9 a.m. and marched to the church singing hymns. Mass was celebrated by the Bishop, during which he administered confirmation. In the afternoon the children re-assembled in the church, where they renewed their baptismal vows. His Lordship addressed the candidates, remarking that it was a great source of consolation to him for the excellent manner in which the candidates had been instructed in the Christian doctrine in preparation for the reception of this great sacrament.

Addressing the large congregation, His Lordship preached a splendid sermon, during which he referred to the materialism which prevailed today. The world has gone mad, His Lordship declared, the lust for power and influence being responsible for the present bloody struggle on the fair fields of France.

Benediction of the Blessed Sacrament followed. The choir of St. Joseph's Academy rendered excellent music.

The Agonies of Hades.

Aren't supposed to be worse than a bad corn. For years the standard remedy has been Putnam's Corn Extractor. It painlessly removes the worst corn in 24 hours; try Putnam's Extractor, 25c. at all dealers.

THE DAILY EXAMINER

Helps its Advertisers to properly Display their Advertisements.

Eat Grape-Fruit

OURS ARE SEEDLESS

"Do" your Marmalade now—it's not too late—and our Grape Fruit is plentiful and just the right kind for making marmalade.

Eat Grape Fruit for breakfast, and eat it with less sugar. Experts say you get best tonic results with less sugar.

Grape Fruit contains a small quantity of quinine, which some people like for its bitter taste. It also contains citric acid, which is refreshing, and said to help digestion. In this way, Grape Fruit is an appetizer.

It is the rind of the Grape Fruit which conveys the sour-bitterness to the fleshy parts. Lift each section out of the peel without any white adhering to it and it will need less sugar. Try it and see.

Douros & Gettas
376 George Street
Phone 18 & 19

evised Building By-law Met With Vigorous Assault From Council And Was Held Up

mbers of the Committee That Framed It Lead the Attacks Against It and Ald. Edgar Made a Horatian Stand Against the Hosts—Winter's Work For Nothing

The revised building by-law, upon ich a special committee with Alman Edgar chairman, worked all t winter, was indefinitely shelved the Council last night. Some of members of the committee were most active opponents of the by- when it was presented for the uncil's approval last night.

The committee that prepared it was nposed of Mayor Duncan, Aldern Langford, A. A. McIntyre, Malm M. McIntyre, Jones and Edgar, e Chief Grange and Messrs. Ephve, Bogue Sherwood, Finnie, W. Thompson and Alex. Weddell. irteen meetings were held, and fruits of the work are represented a bulky volume of typewritten es.

lderman Edgar, holding the formble folio before the Council, stated it had been carefully considered a committee composed largely of contractors, and suggested that it be passed without formal reading in Committee of the Whole.

Mr. Robert Hicks stated that he was interested in the by-law because his company was about to begin alterations to the Charlotte street office. If the fire limits were extended, the plans for the new offices would be greatly affected.

Alderman Edgar replied that the new limits defined by the by-law would include the Hicks property.

Alderman Edgar moved, seconded by Alderman Dobbin that the by-law be taken as read.

Ald. M. McIntyre—How many of the committee were present at the meeting when the by-law was recommended to be sent to the Council?

Alderman Edgar—Mayor Duncan, Aldermen Langford, Jones and myself.

Alderman McIntyre — I wouldn't recommend its passing now. It would tie up building, and conditions are hard enough as they are.

Some of the Recommendations.

Alderman Edgar disputed that assertion. The only changes he said, were as follows—all partitions in houses to be fire stopped to the ceilings, shingles on roofs to be laid on asbestos paper, hot air pipes to be made double or to be wrapped in asbestos paper, and chimneys to be lined with tile. Dwellings of not more than two storeys were to be of nine-inch walls.

Ald. M. McIntyre—It would mean another official. Mr. Parsons would'nt have time to act as building inspector.

Mr. Hicks—I want to take out a building permit right now before the by-law is passed. We want to improve the tumbledown building on Charlotte street, but our appropriations for the work were based on the requirements of the old by-law.

Ald. M. McIntyre—Did you get prices on the printing of the by-law.

Alderman Edgar—Yes, $237.

Alderman McIntyre made a noise that evidently regarded this cost as prohibitive.

Alderman Weir admitted that he was committed to oppose the by-law, having promised Mr. Shook of the Dickson estate that in consideration for a right of way for the new high voltage wires through the Dickson property in Ashburnham he would oppose the by-law.

Fit For New York.

Alderman Langford—I thought we were going to undertake simple changes to the by-law, but as it is drawn up it is on a New York scale. I think we ought to let it stand until after the war.

Aiderman Edgar replied that it was virtually a contractors' by-law, and that it facilitated the erection of buildings.

Alderman Worth—Why are these members of the by-law committee opposing it now?

Alderman Edgar—I can't understand that at all.

Mayor Duncan—It was recommended to the Council to be threshed out, and we are threshing.

The motion was overwhelmed, only Alderman Dobbin and Alderman Edgar voting for it.

City Clerk Armstrong then proceeded to read the by-law, and the Aldermen threw up their hands in dismay.

"The motion was that the by-law be taken as read," said the City Clerk, and the Council realized that they were not yet through with the difficulty they imagined they were washing their hands of.

Alderman Weir who was presiding exclaimed—"Some one's got to do something."

Another Move Headed Off.

Alderman M. McIntyre moved, seconded by Alderman Langford that the by-law be shelved until after the war. This was lost by a vote of 5 to 4.

Alderman McIntyre moved that the by-law be passed without the extension of the fire limits.

Alderman Edgar—Anybody can put up any old shack they like.

The discussion wandered on and on with short excursions into all kinds of extraneous side issues.

Ald. M. McIntyre — The Shook property shouldn't be in the fire limits.

Alderman Edgar—I am willing to pass the by-law without extending the fire limits.

The Present Fire Limits.

The old limits are King street, the dividing line between Bethune and Aylmer streets, Dublin street to Water, McDonnel street and lot 4 east of Water, and on the east side of the river.

Ald. M. McIntyre—We wouldn't pass this by-law if we were interested.

Alderman Jones—I think we ought to go over it carefully.

Alderman Saunders—I want to see it myself before passing on it.

Alderman Weir—Well gentlemen, get through with it some way.

Alderman Edgar moved, seconded by Alderman Dobbin that the by-law be passed without extending the old fire limits.

The vote was as follows: Nays—Aldermen Saunders, Weir, A. McIntyre and M. McIntyre.

Yeas—Aldermen Dobbin, Edgar, Jones, Worth and Mayor Duncan.

Alderman Taylor was absent, and Alderman Langford hesitated to vote.

Alderman Edgar—I made the motion on Alderman Langford's suggestion.

Alderman Worth—Come on Bill, vote.

Alderman Langford—Nay, then.

This tied up the vote, five each way.

Ald. M. McIntyre — That was a close call.

Alderman Edgar showed some signs of disappointment, but his stock of patience is notable.

He remarked that Alderman Saunders as chairman of the Board of Health should be anxious to improve the city. "Now he wants to go back fifty years."

Alderman Saunders — I want to hear the by-law, and know what is in it, before I vote on it.

Mayor Duncan—A member has the right to hear it.

There was nothing before the chair, and Alderman Weir begged for deliverance from the stalemate.

Ald. A. A. McIntyre moved, seconded by Alderman Saunders that the committee rise, report progress, and ask leave to sit again. Carried.

And with a fervent sigh of relief the battling builders turned to other matters.

The proposed extension of the fire limits was as follows: North side of Dalhousie, the dividing line between Bethune and Stewart streets, south side of McDonnel to Argyle, east side of Aylmer to Dublin, south Dublin to the river.

GUNNER PRATT IS SERIOUSLY ILL.

GUNSHOT WOUNDS IN RIGHT LEG AND RIGHT ARM.

Official word has been received by Mr. Fred Pratt of Gore's Landing, that his son, 314688, Gunner Frederick William Dayid Pratt, artillery, had been admitted to the 43rd casualty clearing station on May 1, suffering from gunshot wounds in his right leg and right hand. Later word was received that he was seriously ill in No. 10, General Hospital, Rouen, under date of May 22. This is the second time that Gunner Pratt has been reported in the casualty list, he previously having been gassed. He went overseas in March, 1916, with Capt. Hopper's draft of the Heavy Battery

Wished the Spikes Also.

The wife of a thrifty Western farmer had worked very, very hard for many, many years, depriving herself not only of all luxuries, but of many comforts. "Foolishness," she had termed such things. But the mail-order catalogue in which father was interested had caught her eye—or was it her neighbor's new bonnet? Some change had come over her ideas of what constituted "foolishness," and she astonished father one morning by announcing she was going to town to buy a hat.

Arriving at a millinery store she surprised the clerk who came forward to wait on her by asking: "I want to know who's runnin' this here joint?"

"I am at present," the clerk responded.

"Well, what I want to know is, if I buy a fine hat here, will you throw in the spikes?"

CYRUS CLARK DIES IN WEST.

FORMER RESIDENT OF PETERBORO WILL BE BURIED IN INGERSOLL.

Ingersoll, June 4. — Word has been received here of the death at Calgary, of Cyrus Clark, son of Mr. A. J. Clark of Rochester, N.Y., formerly of Ingersoll. He was 35 years of age, and resided here with his parents up to 15 years ago, when they removed to Peterboro, later going to Rochester. The body will be brought to Ingersoll for interment.

Rheumatism A Mystery

Some diseases give immunity from another attack but rheumatism works just the other way. Every attack of rheumatism invites another; worse than that, it reduces the body's power so that each attack is worse than the one before.

If any disease needs curing early, it is rheumatism but there is scarcely any disease that physicians find more difficult to treat successfully. When a medicine does cure rheumatism therefore it is worthy of special notice. Medical authorities agree that the blood becomes thin with alarming rapidity as rheumatism develops. Maintaining the quality of the blood is therefore a reasonable way of preventing and combatting rheumatism. That it works out in fact is shown by the beneficial effects which follow the treatment of rheumatism, acute, muscular and articular, with that great blood tonic, Dr. Williams' Pink Pills.

That thousands of people who have taken Dr. Williams' Pink Pills for their rheumatism have been cured is a fact beyond dispute. That rheumatism does not return as long as the blood is kept rich and red is equally true. If therefore you are suffering from rheumatism in any form you should lose no time in giving Dr. Williams' Pink Pills a fair trial.

You can get these pills through any dealer in medicine or by mail at 50c a box or six boxes for $2.50, from The Dr. Williams' Medicine Co., Brockville, Ont.

Your Ice Cream Is Waiting For You

Just drop in and enjoy a dish of Hooper's Delicious Pure Ice Cream. You can readily tell that it has been made from the richest cream and is a REAL FOOD

With Fruit Flavours

Whether you try our Pineapple, Strawberry, Orange, Peach or Lemon Flavours, you will always appreciate the fresh fruit taste.

Eat plenty of Ice Cream. It has been proved to be a real tissue builder. Doctors and nurses recommend it.

Hoopers

3 Stores { 327 George, Phone 169 / 414 George, Phone 1342 / Geo. & Dublin, Phone 291

arken to the Call Of Nature

t a Brantford d Bird and ow the real s of a good cycle. Call in see our k. Full line Dunlop Tires Accessories ried in stock

RIDE A RED BIRD and Save Money

654th Bargain Annex Event

Bargain Annex
Registered

Wednesday, June 5th, 1918

Annex Opens 8.15 a.m. Closes 5 p.m.
We Advise Morning Shopping in the Annex

OUR DAILY CALENDAR
Don't tell your troubles to others, they are looking for an opportunity to tell theirs to you. —George Eliot

WHEN SIXTY-NINE CENTS IS WORTH ONE DOLLAR

Is Wednesday Your Lucky Day? It is if you shop in the Annex where for 69c you will get a Whole Dollar's Worth

Practically every item in our Wednesday Annex, 69c, one price sale, is worth a dollar and some are worth far more. The saving will well repay you to visit the Annex on Wednesday. If convenient we advise shopping in the Annex in the Morning. Early Selections are always the best. And don't miss this big feature "One Price" Sale—69c

$2.50 SLIGHTLY SOILED COLORED POPLINETTE OXFORDS AND PUMPS, 69c — To clear, 25 pairs in the lot at practically only a quarter of regular price. High-grade American shoes but are somewhat soiled from handling. Colors—pale blue, pink, mauve and green. A remarkable bargain at this one price sale. Pair **69c**

98c DRESS STYLE, OVER-ALL APRONS 69c—All-over aprons, made with short sleeves, belted waists and utility pockets. Fine quality Canadian percale in an assortment of light and medium colors. Priced specially for regular stock at 98c. One price sale,.... each **69c**

LADIES' LACE TRIMMED SUMMER UNDER-VESTS, 4 for 69c—Misses and small ladies' fine ribbed under-vests with crochet lace trimmed yoke. Your choice, short sleeves or sleeveless, all vests worth 25c today. One price Annex sale..... ..... 4 for **69c**

LEADER
25c Figured Curtain Scrims, 5 yards for 69c
Almost down to half price on this five-piece lot of scrims. All white grounds with floral or figured patterns, in blues, pinks and tans. It is 36 inches wide and regularly sells at 25c yard. One price sale Annex leader..... ..... 5 yards **69c**
Sold only in 5 and 10-yard lengths.

LEADER
50c Cream Terry Bath Towels, 2 Pairs 69c
Good quality Terry bath towels that measure 18 x 40 inches. Deep cream in color with nicely finished fringed ends. The every day value is 50c pair. Don't miss this great saving chance at Wednesday one price sale, 2 pairs **69c**

LEADER
35c Japanese Grass Floor Mats, 3 for 69c
Splendid grass mats, size 54 x 27 inches, in a varied selection of twelve attractive designs. A mat that is especially suitable for upstairs halls, bedrooms and porches. The regular price is 35c each—a big bargain for an Annex leader at the one price sale..... 3 for **69c**

LEADER
Dainty Colored Dress Voiles & Muslins, 3 yds. for 69c
Beautifully fine qualities in these 26-27-inch wide dress materials. A most complete selection of white, pink, maize, green, grey and mauve grounds with dainty floral, stripe and spot patterns. A big bargain at the one price Annex sale..... ..... 3 yards **69c**
You can buy 3, 6, 9 or 12-yard lengths.

LEADER
40c White Dress Voile, 2½ yards 69c
A lovely quality plain white voile, soft mercerized finish, tape edge and full 38 inches wide. It is a real good value at the regular price of 40c. A saving chance worth while at the one price Annex sale..... ..... 2½ yards for **69c**
You can buy 2½, 5, 7½ or 10 yards.

LEADER
1000 Yds. 25c White Cambric Cotton, 4 yards 69c
One dollar's worth of splendid quality pure bleached English cotton. Has fine cambric finish, full 36 inches wide, especially suitable for ladies' and children's white wear. Regular price is 25c yard, this is the first Annex sale..... One price sale Annex leader..... 4 yards **69c**
Sold only in 4, 8 or 12-yard lengths.

LEADER
Girls' Smart New Dollar Middies 69c
Every middy in the lot is priced regularly at $1.00, and they are the smartest lot of dollar middies this store has ever displayed. All white models, white with red and white with blue trimmings, excellent values..... **69c**
Sizes from 3 to 12. Annex leader.....

LEADER
Dollar Black Sateen Underskirts 69c
Positively just this one Annex sale at as low a price. Our best quality, dollar, black sateen underskirt, made with deep fancy flounce and draw tape at waist, an excellent wearing petticoat, all sizes, and an extremely low price..... **69c**
One price sale, Annex leader .....

35c NOTTINGHAM LACE DRESSER SCARFS AND RUNNERS, 3 FOR 69c — Lace dresser scarfs, size 15 x 60 inches, also suitable for stand runners. Have colbert scalloped edge and plain centres. Regularly sold at 35c, at the one price Annex sale, ... 3 for **69c**

TEN CASHS "GREAT WEST" TOILET PAPER, 16 ROLLS 69c—A new Annex arrival "Great West" toilet paper, good sized rolls that are regular 4 for 25c. At this low price we cannot fill 'phone orders and will not sell more than 2 lots to one buyer. One price sale, ... 16 rolls **69c**

GIRLS' DOLLAR VALUE, SAMPLE WASH DRESSES, 69c—Sizes 3 to 8 years in this lot of factory sample dresses. All white Galateas, fancy colored plaid ginghams and a few romper suits. Not a garment that is not full dollar value. One price.... Bargain Annex **69c**

$1.00 FANCY DRESS SILK TUSSORES, 69c—Three pieces only, fancy silk Tussores in colors old rose, navy and green with novelty foulard patterns. A beautiful material for summer wear. A real dollar value..... One price Annex sale **69c**

The GRESSMAN Company Limited

LEADER
Boy's 50c Summer Jerseys, 2 for 69c
An Annex leader of unusual value that will especially interest the boys. Cool summer jerseys in the very best quality, navy, white, grey with red, navy with red, and white with blue. Short or long sleeves, good range of sizes,.... and regular 50c value. One price Annex leader..... **69c**

25c FACTORY COTTON, SLIGHTLY OIL MARKED, 4 YARDS 69c—Bengal, yard wide, factory cotton, which got very slightly soiled in transit. Excellent quality, to-day's 25c value. Sold in 4, 8 or 12-yard lengths at the..... Annex one price sale ..... 4 yards **69c**

The GRESSMAN Company Limited

Curb "Gas" Tanks Must Be Gone From Street Within Six Months

Mayor Duncan Lead Move to Rid the Streets of What He Called a Growing Nuisance—Plenty of Room in the Garages—Merchants Have Complained

The council not only put the lid on the Sunday night restaurant activity at last night's regular meeting, but they gave the gasoline tanks and air tubes only six months lease of life on the sidewalks. After that the garages must provide some other accommodation for their customers, and in the meantime new applications to insall "gas" tanks at the curb are are turned down flatly and the first two were summarily rejected last night. Ex-Mayor Duffus applied for permission to move his tanks from Simcoe street to the corner of Water and Charlotte streets, and Mr. Robert Hicks intended to plant a tank in front of his office on Charlotte street.

Declaring that it was high time the streets were cleared of the automobile tanks, which he stated were a nuisance to other merchants because of the blockade of the front of their stores by waiting automobiles, Mayor Duncan said there was no time like the present to make a beginning.

Ald. Langford—What would you do?

Mayor Duncan—Give them notice that the tanks must be moved inside.

Ald. Worth—They would have to run a hose outside anyway.

Mayor Duncan—The accommodation provided in the cities now is entirely inside. You drive in one door, get your gas and leave by another door; there is no blocking of the street front. I have had a lot of people complaining to me.

Mr. Hicks was asked what effect the change would have on his plans?

"We will govern ourselves according to the city's regulations; if there are any privileges shared by others we expect to enjoy them too.

Mayor Duncan—The Manning and the Duffus garages, Mr. Brown, and others, can easily put their tanks back in their yards.

City Engineer Parsons added that the air hose stretching across the sidewalk was a source of danger to citizens and damage suits against the city. One of the vents from a gas tank had cost the municipality $2600 in damages.

Mayor Duncan—The tanks are as handy to me as to any other car owner, but we did not imagine a few years ago when we sanctioned the first curb tank, that the streets would be littered with them.

Regarding the sale of gasoline on Sunday, Ald. Edgar declared that the garage men had no more right to sell "gas" on Sunday than the restaurants to sell ice-cream.

"When Ald. Edgar gets his car he'll change his tune," was Ald. Langford's dry comment.

Ald. Worth—Sunday is dead enough without cutting off the "gas."

Ald. Saunders moved, seconded by Ald. Dobbin, that notice be given that gasoline tanks must be removed from the streets within six months from the present.—Carried.

Those who opposed the motion were Aldermen Jones, Worth Langford and A. A. McIntyre.

BUMPER WHEAT CROP IS LOOKED FOR IN THE STATES

Ten Year Record May Be Smashed Favourable Reports Received

(Special to The Examiner.)

WASHINGTON, June 4.—A bumper wheat crop, enough to smash the ten-year record, was predicted to-day by Food Administration officials, on receipt of favourable reports from all parts of the United States.

Actual yields of both winter and spring wheat will exceed the Department of Agriculture's estimate, officials declared.

Harvesting has begun in California, Texas, Kansas and Southern Nebraska, and will rapidly extend northwards through the wheat belt. Winter wheat will yield close to 600,000,000 bushels if bad weather does not damage the crop just as harvest is setting in, it is estimated.

Spring wheat, totalling 232,758,000 bushels in 1917, will leap possibly 25 per cent. Reports of favourable weather from the spring belt in the northwest encouraged Food Administration officials to-day.

PITY THE MAN who thinks business can be made to prosper independent of newspaper advertising.

French Have Stopped The German Drive

(Continued from Page Five)

Ourcq and Savieres, so that he is held on three sides.

Refugees Arrive.

PARIS, June 4.—Refugees from the Aisne and Marne continue to pour into Paris coming not only by every train available, but even by canal boat and other means of transportation.

The arrivals Monday included the entire population of the village of Limiy-Sur-Ourcq which had spent three days packed into a boat with hastily gathered possessions. All the refugees were desolate and hungry. Those who made the trip in canal barges were within range of the German artillery fire for hours, but the casualties were limited to two babies, who fell overboard and were drowned being found after.

A DARING RAID.

BRITISH HEADQUARTERS IN FRANCE, June 4.—(Via Reuter's.)—Our operations in the neighbourhood of Vieux Berquin were completely successful and has given us some high ground and two farms which had been converted into machine gun positions. Our casualties were light although the enemy resisted with considerable obstinacy. Our raid to the east of Tilloy on Saturday was a most daring enterprise and we penetrated the enemy's line to a depth of more than a thousand yards and cleared out four hundred yards of German trenches, bombing all dugouts and blowing up heavy trench mortars which had been troublesome. Prisoners estimated that an entire German company had been wiped out.

AMERICANS IN ACTION.

Special to The Examiner:

PARIS, June 4 — American troops have struck their first blow in the new battle of the Marne.

Fighting side by side with the French, they hurled back a German force which rushed the southern flank of the river the first time the Marne has been crossed by the enemy since early in the war.

THE GRADUATING EXERCISES IN CONNECTION WITH THE NICHOLLS HOSPITAL TRAINING SCHOOL FOR NURSES WILL BE HELD IN THE COLLEGIATE HALL ON TUESDAY EVENING NEXT (4TH INST.), AT 8 O'CLOCK, WHEN A VERY INTERESTING PROGRAMME WILL BE PRESENTED. THE CITIZENS ARE CORDIALLY INVITED TO BE PRESENT.
3d129-2422

MR. R. M. DENNISTOUN,

Who is slated to fill the position about to be vacated by Mr. Justice Perdue, of Manitoba, who has been appointed Chief Justice of Manitoba, to succeed the late Chief Justice Rowell. Mr. Justice Dennistoun, as he will be known, formerly resided in Peterborough, and was the senior member of the legal firm of Dennistoun, Peck and Kerr.

WILL ADD ANOTHER STOREY TO PLANT OF CAMPBELL FLOUR MILLS.

With the greatly increased business the Campbell Flour Mills Co. have found it necessary to extend their present plant on George Street. For this purpose Mr. Blackwell is at present working on plans to add another storey to the three-storey building, where new and up-to-date machinery will be installed very soon. Mr. Fair, superintendent of the company, stated that alterations are necessary to meet the heavy demands for wheat products.

RUBBER HEELS BY THE THOUSAND

I am fitting on as many rubber heels this season as ever. Buying in large quantities I can afford to sell and put them on cheaper than anyone else in the business, as follows:—

Ladies' Rubber Heels 30c pair
Gent's 40c pair. Put on all complete SHOE REPAIRING DONE RIGHT In a first class manner

MODEL ELECTRIC SHOE SHOP
SIMCOE STREET
West of Kingan Hardware

PRESENTATION TO PTE. STANLEY JACKSON OF CAVAN TOWNSHIP

Stanley, the youngest son of Wm. Jackson, 13th concession of Cavan, and one of the most promising young men who left Peterborough on Friday evening last to report at Kingston for duty overseas. Many of his neighbours and friends joined with his brothers and sisters in a farewell social, given on the old homestead and presented him with an address and a number of valuable gifts.

The Address.

Knowing that you are about to leave us to join our forces in France, we take this opportunity of bidding you farewell. We feel sure that you will efficiently serve our country there as you have served it at home. We realize how much you are sacrificing for us and we want you to feel that your friends from this community are always with you in heart and spirit. As a token of remembrance we offer you these gifts. We hope that they will be of much service to you. Take with you all our best wishes and may we soon have the privilege of welcoming you back once more in our midst.

Signed on behalf of your school friends.

M. Ward
E. Morrison.
M. Camel.
S. H. McMahon.
H. A. Finlay.

The New Home Treatment For Ugly, Hairy Growths

(Boudoir Secrets.)

Here is a simple, yet very effective method for removing hair and fuzz from the face, neck and arms: Cover the objectionable hairs with a paste made by mixing some water with a little powdered delatone. Leave this on for 2 or 3 minutes, then rub off, wash the skin and the hairs have vanished. No pain or inconvenience attends this treatment, but results will be certain if you are sure to get real delatone.

PIANO TUNING.

'Phone 595, the Greene Music Co., Charlotte Street, when your Piano requires tuning or regulating. All work guaranteed. dtf

Avoid Summer Heat in Your Kitchen by Using
Coal Oil and Vapor Stoves
Very Cheap and Handy. For Sale by
F. R. J. MacPherson Co., Ltd. TWO STORES 176-8 Simcoe St.

MEN'S STRAW HATS

Be prepared for Hot weather by buying one of our fine New Straws or Panamas. You will then be assured of Comfort, Style and Durability. We are showing all of the Seasons Newest Braids and Shapes.

W. E. LECH Manufacturing Furrier and Hatter
336 GEORGE ST. - - - - NEAR SIMCOE ST.

Barrie's
PETERBOROUGH
Ladies' Ready-to-Wear Dept.

SPECIAL For This Week

Georgette Waists

$5.00

Phone 340

New Spring Jewellery
Some of the latest designs for Spring 1918 are shown, as—
FOR LADIES
New Brooches in gold, gold filled and Silver
New Pendants. New Blouse Sets. New Ear Rings
New Wrist Watches
FOR GENTS
New Scarf Pins. New Sleeve Sets. New Waldemar Chains. New Wrist Watches.
SCHNEIDER'S
The Jewelers, George St.

Renew your subscription.

STORE HOURS
8.15 a.m. to 5 p.m.
Saturday 9.30 p.m.

TURNBULLS

PETERBORO'S GREATEST STORE

SPECIAL DISPLAY
Of Summer Porch Screens, Camp Beds, Verandah Rugs, Etc., Fourth Floor

Wednesday's Big List of Special Bargains For One Day's Selling Only

Housefurnishing Dept.

SCOTCH CURTAIN NETS, 29c

These curtain nets are a much wanted line purchased months ago and offered now for quick selling. There are but three or four patterns in the lot, but every piece is well made and will give satisfaction in use. The lot contains ivory and ecru, and one or two pieces of white, in widths 40 to 45 inches. Regular 39c..... Wednesday Special, yard..... **29c**

NOTTINGHAM LACE CURTAINS, $2.15 PAIR

Fine Nottingham Lace Curtains, 40 to 45 inches wide by 2½ and 3 yards long are offered in white and ivory, showing handsome medallion, check and scroll designs, with panel border effects. Made of strong quality cotton yarn and finished overlock stitch and scalloped edges. Regular $2.50 and $2.75 pair..... Wednesday Special pair..... **$2.15**

JAPANESE MATTING, 29c

Two rolls good quality Japanese Plain Matting in a good wearing summer floor covering that helps brighten the work and keep the floors cool and sanitary. For summer cottage, bedrooms, sun-parlors and verandahs. 36 inches wide. Regular 40c..... Wednesday Special, yard..... **29c**

SEA GRASS MATTRESSES, $4.79

Made with sea grass centre with jute filling on both sides, full depth border, encased with good quality Art Ticking. Just the mattress for economy in the summer home. Come in all the regular sizes, 3 ft. to 4½ ft... Regular $5.50. Wednesday Special..... **$4.79**

BED SPRINGS

Hard maple wood frames, woven in a double strongly twisted steel wire, with 4 plate and heavy cable supports to prevent sagging, and give that even resilience to the whole body when lying down. Not many in the lot, but can supply in all regular sizes..... Regular $4.50. Wednesday Special..... **$3.89**

SMALL TAPESTRY MATS, $2.69

About two dozen English Tapestry Mats, size 27 x 54 inches, in beautiful conventional and floral designs, in a close 9-wire weave, will lie perfectly flat. A splendid bargain for any room in the house. Come in and buy one at this low price. Regular $3.25..... Wednesday Special, each..... **$2.69**

FEATHER PILLOWS

Filled with mixed chicken feathers, chemically cured and free from odour, encased in fine feather-proof Art Ticking. Size 20 x 26. Regular $3.00 pair..... Wednesday Special, per pair..... **$2.19**

Dress Goods Department

THREE EXCEPTIONAL VALUE OFFERINGS FOR ONE DAY ONLY

MERCERIZED POPLINS, yard 49c
A rich silk finish, 36 inches wide, in shades of green, grey, light and dark Alice blue, old rose, tan, brown and black. Wednesday, yard..... **49c**

WOOL VOILE, yard 60c
A beautiful wool voile, in a nice even weave, in guaranteed old fast dye, in shades of brown, grey, navy, jade green, and champagne..... Wednesday, yard..... **60c**

BLACK PAILETTE SILK, yard $1.50
A beautiful black Pailette Silk, 36 inches wide. Exceptional value. Wednesday Special, yard **$1.50**

Our Wash Goods Dept.

OUR WASH GOODS DEPARTMENT OFFERS FOR WEDNESDAY, AN UNUSUAL LIST OF SUMMER FROCK MATERIAL.

WHITE VOILES, yard 39c
32 to 40 inches wide, crossbar, stripes and floral patterns in fine quality. Wednesday..... yard..... **39c**

COTTON SUITINGS, yard 49c
In solid colors, dark green, rose, grey, cream, and tan. Diagonal cord weaves, full yard wide. Correct weight for summer suiting. Wednesday, yard.. **49c**

VOILES, yard 69c
In wide blue or gray stripes, on white grounds, with interwoven crossbar of Ratine, full yard wide. The latest material for summer dresses..... Wednesday, yard..... **69c**

SKIRTINGS, yard 90c
32 to 36 inches wide, in large plaids, plain white or rose shades, beautiful basket weaves, the proper material for separate skirts..... Wednesday, yard..... **90c**

COTTON DELAINES, yard 19c
A few small patterns, light and medium shades. Worth 30c. Wednesday, yard..... **19c**

BASEMENT SPECIALS

Galvanized Tubs, three sizes	$1.50, $1.75 and $2.00
Watering Cans	75c and 85c
Sterno Stoves, complete with one can of canned heat	75c
Electric Irons (Guaranteed)	$4.25
Asbestos Mats	10c
Granite Water Pails, 10-quart size	75c
Granite Chambers. Two sizes	35c and 45c
Glass Wash Boards	55c
Plain White Breakfast Plates, dozen	89c

CHILD'S GRANITE FEEDING SET—Consisting of 1 cup and saucer and one deep feeding plate..... Set..... **50c**

Main Floor Specials

LADIES' FINE LISLE COMBINATIONS — Short sleeves and sleeveless, in all sizes..... Wednesday Special..... $1.00 to **$2.25**

LADIES' FINE LISLE VESTS—Short or no sleeves. Regular 35c. Wednesday Special..... **29c**

LADIES' FINE COTTON DRAWERS—Open style. Wednesday Special..... **35c**

CHILDREN'S VESTS—With short sleeves. All sizes. Regular 20c. Wednesday Special..... **15c**

SWEATERS — In all styles and colors. Knitted and brush wool, in prices ranging from..... $7.00 to **$17.50**

CHILDREN'S KNITTED WAISTS—Summer weight, from 2 to 10 pairs..... Wednesday Special..... **45c**

CORSETS—In low bust, with fancy trimming, 4 hose supports. Regular $2.00..... Wednesday Special..... **$1.69**

MEN'S SOFT LAUNDERED HANDKERCHIEFS — Ready for use, packed two in a sanitary package. Wednesday Special, package..... **35c**

LADIES' BLACK PATENT LEATHER BELTS — In two and three-inch widths, black buckles..... Wednesday Special..... 25c and **50c**

TEA APRONS—In fine quality of lawn, stamped in different designs. Wednesday..... Special..... **48c**

CORSET COVERS—Ready made, in white and pink, stamped in many pretty patterns..... Wednesday Special..... 50c and **65c**

WHITE AND PINK SATIN CAMISOLES..... $1.25
EMBROIDERY SCISSORS, pair..... 65c

Staple Department

COMFORTERS, each $3.00
This is the time to select your camp comforts, in light colors, size 60 x 72, filled with good white batting. Wednesday Special..... **$3.00**

FLANNELETTE BLANKETS, pair $3.50
In grey or white. Size 72 x 80, pink or blue border, soft fluffy finish. Wednesday Special..... pair..... **$3.50**

PILLOW CASES, 35c each
In size 40 and 42-inch, hemstitched with 2½-inch hem. Made from good strong cotton..... Wednesday Special, each..... **35c**

NAINSOOK, yard 25c
In a soft sheer linen finish, good width..... Wednesday Special, yard..... **25c**

The J. C. Turnbull Company, Limited

French Aerial Forces Have Regained Mastery Of The Air

(By Henry Wood—United Press)

WITH THE FRENCH ARMIES IN THE FIELD, June 4.—French aviators, regaining complete mastery of the air, dropped 63 tons of bombs on German troops concentrations back of the Marne battle field, Saturday and Sunday, it was learned today.

The principal attacks were directed against bivouacs and machine gun positions in the concentration regions of Fismes and Oulchy-le-Chateau.

One squadron commander sent more than fifty machines against a column of marching Germans, five kilometres (three miles) long. Charging like cavalry, the airmen descend to within 35 feet of the ground discharging bombs and machine gun bullets on the column until it was completely routed.

Balloons Destroyed.

During the first week of the Marne drive, the French brought down 23 Hun air planes while six "Sausage" balloons were destroyed in the region of Rheims in one day alone.

Everywhere the French squadrons are successfully breaking up columns of Germans marching to the front.

Reconnoitring planes keep the French commanders informed every fifteen minutes of the precise location of the Boches, together with their density and the direction of their movements.

An artillery observer near Rheims discovering three German tanks descending on Rheims from Brimont (five miles north) opened fire with an anti-tank battery. The leading tank was struck squarely and set afire. The others trundled away and sought shelter behind some farm buildings. The battery continued firing and soon all the buildings were ablaze. The occupants of the tanks were observed running northward. The two tanks were not seen again and persumably were destroyed.

The Germans employed tanks in Saturday's attack on Fort Pompelle. French cannon destroyed one, piercing it three times, four others were destroyed or captured. One machine gun forced two tanks to surrender.

STEPS HAVE BEEN TAKEN TO RESTORE BALANCE OF TRADE

Special to The Examiner.

OTTAWA, June 4.— As a further measure toward readjusting the balance of trade and easing the exchange situation, the government, on the recommendation of Sir Thomas White, Finance Minister, has placed an embargo on gold coin, fine gold bars and gold bullion unless a license is obtained from the Finance Department. This action, coupled with the embargoing of a large list of imports, which will become effective shortly, will, it is anticipated, have a salutory effect on the exchange situation.

Non-Essentials.

Interviewed on the matter to-day Sir Thomas White stated that the people of the Dominion were consuming too great an amount of imported goods, particularly of the class which go in the category of non-essentials. They were also, he stated, consuming and using more than is necessary of other goods which, in moderate quantities, are essential. The result of the direct importance of the goods which are not actually needed is that exchange with the United States is against Canada and that Canada gold has been flowing out to pay the adverse balance. Within the past few weeks he said, four million dollars in gold had been shipped to New York for this purpose. If this process were allowed to go on Canada's gold reserves would be seriously depleted. The prohibition of gold exports has, therefore, been determined upon. Coupled with the prohibition of a long list of imports which, it is believed that Canadian people can readily do without unless the exchange improves. As a result of the measures the Minister hints that the list of embargoed imports will have to be largely extended as we cannot afford to lose gold or borrow at the high rate now prevailing in New York to correct an adverse balance of trade brought about by needless expenditures of the Canadian people for imported goods, of a class which are not essential in war times.

"Our gold reserves," the Minister concluded, "are the basis of our financial situation and must continue to be conserved against external drain as they have during the entire period of the war."

Voice of The People

Correspondence under this heading containing or involving attacks on individuals, or violent or extreme statements, must, to secure insertion, be signed with the writer's real name, the owner of which thus assumes the responsibility.

To the Editor of The Examiner:

Dear Sir,—I noticed in your issue of the Examiner last night, a paragraph from a soldier's mother to the G.W.V.A. and their action of calling on the government for a law providing a license for stronger beer.

Now sir, in the first place I should like to ask one question, why were the soldiers entitled to vote on compulsory service in Canada and not on the prohibition of liquor Is that a square deal on the men who sacrificed everything for those who stayed behind and were afraid to don the khaki uniform and then waited until our gallant boys got away before they had the nerve to suggest and even vote for the prohibition of liquor.

Why should a returned man have to suffer after sacrificing what he has and gone gamely into the scrap and not stayed at home till he was called on. Once again I ask is this fair play to those men and why shouldn't a man be entitled to a glass of beer if he wishes it. He spends his own money and has even bled for those who try to cut off such a mere trifle as a glass of beer.

Thanking you, sir, for this space in your valuable paper, I am,

One of the Boys Who Have Done Their "Little Bit."

To the Editor of the Examiner:

Sir,—In Monday night's Examiner it is stated that Mr. Burnham, M.P., got my daughter a position in the Post Office which should have gone to a returned soldier. I knew nothing of the appointment until my daughter got a notice from the "Civil Service Commissioner" that she had passed her examination, and was appointed to the vacancy in the Post Office at Peterborough. Mr. Burnham had nothing to do with the appointment, which was made, I understand, in accordance with the new policy of placing all appointments to the Service under the Commission, which now controls both the inside and outside service.—Yours truly,

H. P. Lindsay.

The Examiner did not say that Mr. Burnham got the position for Miss Lindsay. It simply called attention to the appointment, suggested that such positions should be filled by returned soldiers, and advised Capt. Burnham to investigate the case as a possible subject for lecture material before the G.W.V.A. Miss Lindsay has passed her Civil Service examinations, and is qualified to do the work. The only objection is that if there are men who have seen service in France ready to fill such positions, they should get the preference. In the particular case referred the returned soldiers have been passed over.—Editor of the Examiner.

Editor of the Examiner:

May I point out for the benefit of your unknown correspondents in last night's issue who wrote about the Great War Veterans' Association and the temperance question, that at the recent convention of the Great War Veterans of Ontario, held at Hamilton, it was emphatically decided that the G.W.V.A. should not take any stand on the temperance question, and, as a result, the matter was not discussed by the convention.—Yours sincerely,

Sidney Whatley,
Secy. Peterborough Branch G.W.V.A.

STOMACH TROUBLES ARE DUE TO ACIDITY

Tells Safe, Certain, Speedy, Relief For Acid Indigestion.

So-called stomach troubles, such as indigestion, gas, sourness, stomach-ache, and inability to retain food are in probably nine cases out of ten, simply evidence that excessive secretion of acid is taking place in the stomach causing the formation of gas and acid indigestion

Gas distends the stomach and causes that full oppressive burning feeling sometimes known as heartburn, while the acid irritates and inflames the delicate lining of the stomach. The trouble lies entirely in the excessive development or secretion of acid.

To stop or prevent this souring of the food contents of the stomach and to neutralise the acid and, make it bland and harmless, a teaspoonful of bisurated magnesia, a good and effective corrector of acid stomach, should be taken in a quarter of a glass of hot or cold water after eating or whenever gas, sourness or acidity is felt. This sweetens the stomach and neutralizes the acidity in a few moments and is a perfectly harmless and inexpensive remedy to use.

An antacid, such as bisurated magnesia which can be obtained from any druggist in either powder or tablet form enables the stomach to do its work properly without the aid of artificial digestents. Magnesia comes in several forms so be certain to ask for and take only Bisurated Magnesia which is especially prepared for the above purpose.

AKEFIELD PERSONALS

AKEFIELD, June 4.—Pte. James rvey of Quebec, was in the village Saturday on leave.

Mr. and Mrs. Graham, C. Bromley d son of Peterboro, spent the ek end with Mr. and Mrs. W. J. bster.

Gnr. La Verne Walton of Kingston, on leave at his home in the vil-

Mr. and Mrs. Braden and Mrs. Byt, motored to Peterboro on Satday.

Mr. and Mrs. Gordon Fairbairn and ildren, Mr. and Mrs. A. Wannaker and Edith and Mrs. Morin and ic, motored to the home of Mrs. lan in South Smith, on Sunday.

Miss Kate Cimpson, of Toronto, is siting her mother, Mrs. T. Simp-

Mrs. W. Webdale and daughter, of terboro, are visitors at the home Mrs. Issac Watson.

Corp. Chas. Stenner, of Kingston, spending a few days' leave at his me in the village.

Mr. and Mrs. W. Blewett, motored om Peterboro, on Sunday to visit r. and Mrs. J. Blewett.

Miss Park, spent the week end in terboro.

Miss Cookery, spent the week end Peterboro.

Mr. Wm. Watson sr. of Peterboro, ent the week end at his home here.

Mr. Sid Manning of Peterboro, en tthe week end here with his ife and family.

Mr. David Webster of Peterboro, ent the week end with his mother, rs. T. Webster.

Mr. Abel Hendren of Peterboro, as a week end visitor with his wife nd family.

Mr. William Harper, was a visitor Peterboro, on Monday.

Miss Eline Pearson, spent Monday Peterboro.

Mr Joseph Payne, visited Peterboro, on Monday.

Miss Robson, returned to Peterboro on Monday.

Miss Webster, was a Peterboro isitor on Monday.

Miss Effie Webster, visited Peterboro on Monday.

Mrs. W. W. Leonard, spent Monday in Peterboro.

Monday was a Bank Holiday, be- the King's birthday.

This is Society Week in Lakefield. Monday evening Beresford L. O. L. No. 122 and the Odd Fellow Lodge.

Tuesday evening Clementi Lodge No. 313 A. F. and A. M., will hold their regular meeting.

Thursday evening Court Lakefield No. 43, C. O. F., will hold their regular monthly meeting.

Friday evening, is the regular monthly meeting of the Lakefield Business Men's Association.

Half Holiday.

Wednesday, June 5th, will be the first half holiday of the season and the stores will all close at 12.30 p.m. and will close every Wed. during the months of June, July, Aug. and Sept. In the afternoon the annual excursion of the Business Men will be held on the steamship Stoney Lake. The usual baseball game will be held with other sports. A large crowd is expected also a number of Peterboro visitors, the tickets including trip an ddinner being $1.75. It is one of the big events of the year.

Private Fred Dunford and wife of Peterboro, were in the village on Monday visiting his mother, Mrs. A. L. Dunford.

Mr. and Mrs. John Blewett, spent the weekend in Peterboro.

Miss Zetta Robinson, of Peterboro, was in the village on Sunday, the guest of her uncle, Mr. Andrew Young.

Mr. and Mrs. B. A. Nicholls of Norwood, were in the village on Sunday visiting friends.

Mr. C. F. Leonard of Peterboro, was the guest of his daughter, Mrs. J. C. Strickland.

Mr. Nelles of Guelph, spent the week end with Rev. A. T. MacKenzie, and returned home on Monday accompanied by his wife who has been visiting Mrs. MacKenzie for the last month.

Miss Lizzie Thompson, was a visitor to Peterboro on Monday.

Mrs. Leo Young of Peterboro, motored to the village on Saturday.

LONDON HAT CLEANING AND SHOE SHINE PARLOUR.

We specialize in Cleaning, Blocking, Dyeing, and Steaming Hats. All styles for ladies and gentlemen. Gloves cleaned. All work guaranteed. Apply 326 George St. 28d-10t

BASKET SOCIAL WAS WELL ATTENDED

A pleasant evening was spent by all who attended the basket social last Friday at the Woodman Hall.

Mr. Wilson ably filled the office of chairman. The evening was thoroughly enjoyed and the people taking part were as follows:

Mrs. Scholey: "The Songs my Mother used to Sing."

Horace Rose: "So Long, Mother," and "Memories."

Mrs Ward: "For the Glory of the Grand Old Flag."

Mrs. Ward: "When I Went a Roaming."

Mr. Coleman: "Naughty Boy."

Mr. Coleman: "The Two Rambled Down Lovers' Lane."

Miss Minnie Allen: "Mother Machree," and "When Irish Eyes are Smiling."

Sergt. Stanley: "Queen of the Earth."

Mr Thompson: "Fol lol de diddle," and "Jeannie McNeill."

Mr. Hancock was a good auctioneer for the baskets which were very dainty and brought in a large sum.

Dancing finished the evening's enjoyment, and the National Anthem brought the social to a close.

Destroy Bed Bugs

Post's Bed Bug Poison is the best and most reliable remedy to kill bed bugs.

Apply to infected places with a brush, and with one application you wil get rid of this pest.

Sold at LYNCH'S DRUG STORE, 168 Hunter street Peterborough.

3d-27-29-31

New Leases To R. Neill Limited And Bradburn Estate

Beginning with May 1st, 1920, the properties occupied by the R. Neill, Ltd., store, and the Bradburn Estate on George Street, and owned by the city, are re-leased for a term of 21 years at the following rentals: The Bradburn Estate, $1,000, and Neill lots, $800 a year. The previous rents were $450 and $400 respectively.

LAWN MOWERS.

Easy running, keen cutting, ball-bearing Universal Lawn Mowers. The cheapest high-grade Mower on the market. Lawn Mowers Sharpened and Repaired. Oxy-Acetylene welding. Millard's Bicycle Shop, Hunter Street, near Aylmer. 'Phone 1256.

dtf

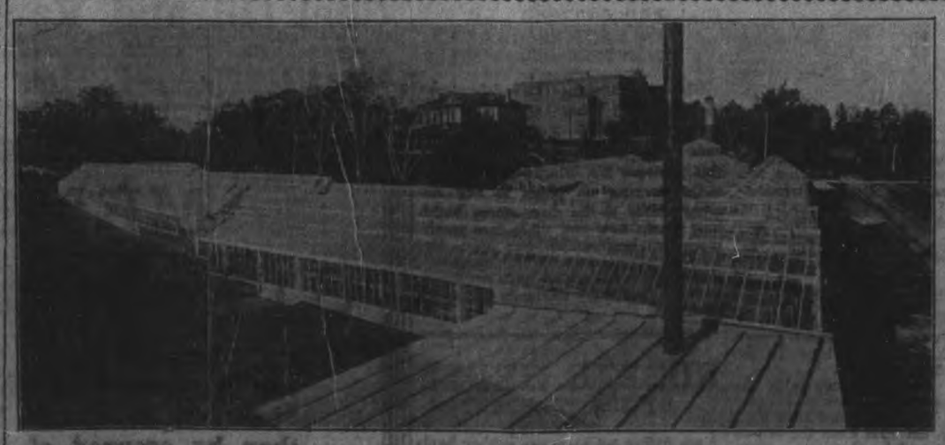

Jordon's Greenhouses where Cut Flowers are Grown in Peterboro

ESTABLISHED A QUARTER OF A CENTURY.

The old reliable firm of Jordan Bros. have made cut flower growing a specialty for years. They have recently enlaged their plant to a $20,000 establishment, where flowers are cut fresh every morning for their city trade. They use no cold storage flowers, as the fresh cut will last twice as long, and give their customers the best of satisfaction. Their output is now an average of 10,000 blooms a month, including everything in cut flowers except roses. Buy home-grown flowers from the largest cut flower growers in the city, and encourage home industry.

Jordon Brothers Store, 428 George St. GREENHOUSES Argyle Street **Phone 375**

Cement Lime

Hard Wall Plaster
White Rock Finish
Mortar Color
Plasterer's Hair
Plaster Paris

FOR SALE BY

Thos. A. Rehill

210 Wolfe Stree
Near C.P.R. Station
Phones Office 245; House 1372

THRIFTY, bright, clean Girls Wanted to pack Chewing Gum. Girls are earning $1.25 to $2.00 per day, piece work. Apply Canadian Chicle Company

Opening Of The Trent Canal

HAS MANY ADVANTAGES.

Some of the advantages of the Trent Waterway may be enumerated as follows:

First: It is shorter and more direct than any other, except the Toronto and Georgian Bay, which from its great cost, may be set down as impracticable, from Chicago and the Sault Ste. Marie to the seaboard, whether via Montreal and Quebec or Portland or New York.

Secondly: It passes through a rich and fertile country, and presents fewer engineering difficulties, and could, therefore, be constructed for a much smaller cost than either of the other proposed routes.

Thirdly: Being at least two degrees farther south than the Ottawa route, it would have the advantage of being open for two or three weeks longer every season.

Fourthly: Its terminal harbors would be large and commodious—particularly that at the mouth of the Trent, having on one side the Bay of Quinte and on the other but a short and comparatively inexpensive cut, the Presque Isle Bay—the safest and most commodious harbor on Lake Ontario and the River St. Lawrence.

The advantage of the Trent Canal, in point of distance, may be estimated by the following figures:

From Chicago to New York, via Buffalo and the Erie Canal, 1,615 miles.

From Chicago to New York, via the Welland Canal and Oswego, 1,638 miles.

From Chicago to New York, via Huron, Nipissing, Ottawa and Caughnawaga Canal, 1,358 miles.

From Chicago to New York, via Georgian Bay, Valley of the Trent, and Oswego, 1,232 miles.

From Chicago to Montreal, via Lake Nipissing, 1,005 miles.

From Chicago to Montreal, via the Georgian Bay and the Valley of the Trent, 1,003 miles.

It will thus be seen that in point of distance to New York, the Trent route has the advantage over the Nipissing and the Ottawa route by 126 miles; while between Chicago and Montreal the distance is in favour of the Ottawa route, by 28 miles, an advantage, however, more than overbalanced by the intricate and difficult navigation of the latter.

One of the ablest speeches that has ever been delivered on the practicability and desirability of the Trent Canal, and its possibilities as a factor in through transportation, was made by Mr. R. R. Hall, of this city, while a member of Parliament for West Peterboro. Mr. Hall, who had given the Trent Canal and its future a most careful study, in addressing the House on the matter, amongst other things said:

"The consumption of coal in the city of Peterboro last year (1910) was 43,430 tons. The rate on coal from Suspension Bridge to Peterboro by rail is $1.25 a ton. Coal is delivered in Oswego at 15c a ton cheaper than at Suspension Bridge. The freight between Oswego and Trenton or Port Hope is 25c a ton, and the rate between Port Hope and Peterboro by rail, though only a distance of 30 miles, is 80c a ton. On coal alone, the freight from Trenton to Peterboro were the canal completed, would not be less than 25c per ton. On that basis there would be a clear saving on coal to Peterboro of 75c a ton, or on the amount consumed last year, a total saving of $32,500."

THE WATER POWERS.

The most pronounced feature coincident with the opening of the Trent Canal and closely allied with its engineering prospects is apparent in the rapid development of the abundant water powers of the basin which the canal traverses for three-fourths of its length. Rising in the remotest parts of the Highlands of Ontario, the Trent waters are collected by half a dozen important tributaries, and poured turbently into the long chain of the Kawartha Lakes, covering approximately a area of 75,000 acres, and whose mean elevation above Lake Ontario is 550 feet.

From this huge reservoir the water drops in a succession of falls varying from 10 to 75 feet in height, and scattered uniformly along the river's course to its outlet at Trenton.

From these waterfalls about 100,000 h.p. is being made available on water wheel shafts and 75,000 h.p. delivered in the industrial centres as electric energy.

The economical generation, control and distribution to points of demand of this very large quantity of power by the various original individual proprietary interests, was manifestly impossible. As a consequence, the exigencies of the situation evolved a single comprehensive system whose modern and standardized hydro-electric stations dot the map from Burleigh Falls to Trenton.

Mr. R. C. Strickland of Lakefield, contributes the following interesting information concerning the Trent Canal. The letter which follows is self-explanatory:

Lakefield, June 3, 1918.

Editor Examiner, Peterboro:

Dear Sir: Your paper informs me that the Trent Canal is completed between Lake Simcoe and Lake Ontario, and your city is about to celebrate the opening.

Therefore it may not be out of place to recall a little bit of history that had much to do with bringing about this satisfactory result.

In the early seventies, after considerable correspondence with the late Mossom Boyd, Sr., I collected the following party: John Burnham, M.P., George Hilliard, M.P., John Carnegie, M.P.P., Major Boulton, Reeve, Lakefield, and drove them in my three seated sleigh to Bobcaygeon, where we met Mr. Boyd and a few other gentlemen at his residence. A meeting was organized and it was unanimously decided that a very strong effort should be made to get the government to build the Trent Canal; and to gain this end the Trent Canal Association was formed with Mr. Boyd appointed as president.

This association tilled the ground, and sowed the seed, the fruit of which the public are now about to reap, and I alone am left to tell the tale.

Yours truly,
R. C. STRICKLAND.

BOWLING

WEST ENDS WIN FROM LEFT-OVERS.

Last night at the Water street alleys the West Ends won all the three games from the Left Overs.

Walton for the winners showed some good bowling, rolling 622 in three games; also the high singles, of 246 and 254. Weber, Gettas and Robinson all pass the 500 mark.

Advance In The Price of The Weekly Examiner

On the First of July next, the Subscription Price of the "Weekly Examiner" will, in future, be at the following rates:

Year - $1.50 Six Months 75c

Three Months 40c

Payable in Advance

Outside of Canada, the yearly rate will be $2.00

In war or peace this is as low a price as a Weekly Newspaper of the size of the Examiner can be published for. The Examiner was established in August, 1856—sixty-two years ago and has been a staunch and faithful visitor to its Subscribers ever since.

Subscriptions will be received at the rate of **$1.00 up to May 1st,** Subscribers in arrears will be charged at the **$1.50** rate as has been the rate in the past.

Address all letters to the **"Examiner" Office, 419 George Street**

Owing to the continually increasing cost of paper, labor and material, the Weekly Examiner can no longer be published for $1.00. Nearly all other weekly papers of a similar size as The Examiner have already increased their rates.

COUNCIL NAILS LID TIGHT ON SUNDAY RESTAURANT LIFE

Hours Fixed For Meals and After That the Blinds Will Be Down—Stalls Must Be Removed

The restaurants were effectively shorn of the greater part of their Sunday business when the Council last night affixed to the eating house by-law the amendments which have been under consideration for several months. Without a dissenting voice, the restrictive clauses become law, and henceforth the Sunday evening seekers of ice cream and other eats must be satisfied with sticking their noses into the city's water around at the police station instead of poking a long straw into a glass of froth. And if they must find some excitement they may circumambulate the main street and watch the automobiles buzz by, all the time remembering that it is strictly "verboten" to loiter on the corners or along the curb.

The amendments grant some respite to those unfortunates who, having no homes of their own, must depend upon the restaurants for their food. Hence, the hours during which the "beaneries" are tolerated on Sunday are as follows: Breakfast 7 a.m. to 10 a.m.; dinner, 12 a.m. until 2 p.m.; and supper from 5 p.m. to 7 p.m. After that hour the ungodly can take to the parks and woods.

The amendments also provide that music shall not be played in restaurants on Sunday, during the appointed meal hours; the stalls must come down, lavatories will be provided, and there must be no bedroom on the same floor as the dining room nor where food is served or cooked. The penalty for failing to comply with these regulations is the revocation of the license.

Earlier in the session of the Council Mr. Joseph Wearing, representing the Boston Cafe and three Chinese restaurants, made a plea in their behalf. He disavowed any desire to lessen the observance of the Lord's Day, but he declared that the measures the Council contemplated would create a hardship not only on the restaurant proprietors, but to many persons who take their meals down town. The hours proposed by the Council were arbitrary, he said, since many persons took their meals later on Sunday than on any day in the week.

Mr. N. Douros stated that a large part of his business on Sunday night was from 10 until 12 o'clock, when about thirty workmen took their meals.

However, when the Council reached the by-law stage of the meeting, the Sunday squelching of the restaurants was unanimously approved.

A G.W.V.A. Petition.

A communication from the Great War Veterans' Association, asking for the exemption of returned men from the city's poll tax was sent on to the Finance committee.

Monaghan Wants $617.94.

A letter from Peck Kerr & McElderry, solicitors for North Monaghan demanded that a cheque for $617.94, plus interest from January 1st, 1917, be paid at once. This represents the city's share of the cost of road work on Monaghan road.

Mayor Duncan stated that the city had a bill against the township for more than $300 for the care of patients at the Isolation Hospital. Monaghan disputes this contra account. Dr. Amys and Dr. Greer, Medical Officers of Health of the city and township respectively, had agreed to discuss the city's bill against the township, but have as yet failed to come together.

Action was deferred last night until after the next meeting of the Board of Health.

To Insure Soldiers.

London, Ont., Council has passed a resolution urging the government to initiate an insurance system for soldiers similar to that adopted by the United States.—Referred to the Finance committee.

Firemen Grateful.

Writing in behalf of the firemen, Chief Grange thanked the Council for their recent bonus and promised them their best service.

Windows in Sidewalk.

An application from R. Neill, Limited, for permission to put glass prisms in the sidewalk in front of the new store on George street was granted, the work to be done under the supervision of the City Engineer, or as Ald. Edgar suggested in the phraseology of the new building by-law, "under Clauses 4 and 5 of Section 99."

Ald. Dobbin remarked that Chief Grange had proposed that all sidewalk gratings should be easily opened allowing immediate access to the cellar. Ald. Jones stated that thirty square inches of prism glass cost $80 and it was out of the question to think of breaking this glass to force a cellar entrance in the event of a fire.

Board of Trade Representatives.

The Board of Trade notified the Council that its representatives to the city's Technical school committee are: W. R. Breyfogle, V. Eastwood, Rev. C. J. Phelan, B. F. Ackerman and R. Sheehy, and to the Railway committee A. J. Grant, P. L. Allison and G. O. Cameron.

1917 Roll Completed.

Tax Collector Green sent the following note: "I have the 1917 roll completed by banking balance, on hand to-morrow the 4th inst. Kindly allow City Clerk Armstrong to hand over the 1918 roll as soon as the 1917 roll is audited."

To Rebuild Sidewalk.

Reporting on Mr. R. Hicks' request that the sidewalk in front of his residence be raised, City Engineer Parsons recommended that the walk be relaid from Bethune street to Stewart street. The cost is estimated at $253. Half this sum would be required to raise the walk in front of Mr. Hicks' house alone, but if only this stretch were relaid, the walk between that point and Stewart street would remain lower and water would continue to gather there in a channel in the spring.

Ald. A. A. McIntyre moved, seconded by Ald. Jones, that the walk be relaid from Bethune to Stewart street as recommended by the City Engineer.

Given a Coal Chute.

The Kingan Hardware Company wrote that, due to lack of space, they wished to use the space under the sidewalk on Simcoe street for a coal bin. This needs an iron coal chute and Ald. Weir moved seconded by Ald. McIntyre, that the company be permitted to insert the chute in the sidewalk.—Carried.

To Trim Trees.

The Bell Telephone Company asked permission to trim trees on Charlotte street, from Park street to Monaghan road, also on part of Monaghan road and Concession street. These trees interfere with long distance wires and seriously hamper the service. The company offered to pay $3 a day to a superviser, to be appointed by the city, under whose direction the trimming would be performed.

City Engineer Parsons reported that in some places these long distance wires pass through trees which in a high wind sway the wires and interrupt the telephone service. On Monaghan road, however, some young trees might be killed if cut.

The communication was referred to City Engineer Parsons.

To Repair North End Streets.

Ald. Worth moved, seconded by Ald Jones, that Fairbairn and Langton streets be graded and repaired under an agreement with Smith township and that the city pay its share of the cost.—Carried.

On Ald. Saunder's motion it was decided to grade and clean up Wolfe street west of Park street.

Wanted the Fire Engine.

Capt. White applied for the use of the fire engine to pump out two scows at the Wolfe street wharf. Ald. Jones moved, seconded by Ald. A. A. McIntyre, that his request be granted, but Ald. Edgar opposed the request on the ground that it was creating a dangerous precedent.

"The ratepayers are entitled to all the fire protection it is possible to give them, and if we let the pumper out of the hall anything might happen in the meantime, and there would doubtless be other requests similar to Mr. White's.

The motion was lost.

Aztec Relics Unearthed.

Announcement of the recovery of 70,000 specimens of prehistoric Aztec civilization from the famous "Aztec ruin" in the Amas valley in northwestern New Mexico has been made by the American Museum of Natural History. Work of excavation has been in progress since the summer of 1916, funds for which have been provided by Archer M. Huntington and J. P. Morgan.

The scene of the exploration was once a typical pueblo, or great fortified house and village, and although the work of unearthing the hidden treasures is only partly completed, what has thus far been found within the crumbling walls so long hidden from human view has exceeded, it is said, the most sanguine hopes of the investigators.

Necklaces of shell and tortoise, agate knives, pottery vessels of various forms and ornamentation, cotton cloth and woven sandals are among the finds reported by Mr. C. Nelson, assistant curator of the museum and Earl H. Morris, in charge of the exploring party.

Enough masonry in the ruin was uncovered to have built a wall half way from New York to Philadelphia.

Food of Perfume.

The Arabs around Aden love powerful perfumes, and are highly skilled in their preparation. Their favorite is called "oodi." It is made from a wood called "ood," and is so powerful that when burned in incense pots the smoke will impregnate the garments of those present to such an extent that the perfume will remain upon them for days, even after they have been laundered.

Coal Gas for Locomotives.

Experts in the employ of the Government of Brazil believe that country can utilize its own coal by using gas producers in connection with stationary engines and briquetting it for locomotives.

"It's Confidence That Does It"

Come Into The Garden, Dad!

Make this summer's garden provide next winter's vegetables. Select good, hardy vegetable plants from the Porter S. White Co., such as:—

Tomatoes	Asters
Pink, White, Lavender, etc.	
Onions	Zennias
Cabbage	Pansies
Celery	Mignonette
Egg Plants	Marigold
Peppers	

Dutch Sets and Multipliers to take the place of first crops. Also Seed Potatoes, a limited supply.

Porter S. White Co
334 George Phone 208

To-Day **STRAND** *To-Day*

A NUMBER OF SHORT DRAMAS
"THE DESTROYER"
"THE FRIENDSHIP OF BEAUPERE"
"THRU THE EYES OF THE WORLD"
PEARL WHITE in "THE FATAL RING" SERIAL
MATINEE, 10c - - - EVENING, 15c

EMPIRE THEATRE
MONDAY AND TUESDAY

JOE WELCH in The Peddler
A Melodrama of American Life in 6 Acts

RUTH ROLAND in The Neglected Wife
Episode 5 "The Crisis" in 2 Acts

MAX FIGMAN
Love Me, Love My Dog
A COMEDY

Matinee 10 Evening 15

MADE POINT BY PARABLE

Chancellor Quick to See Truth in Tale Related to Him by Wandering Traveler.

Lee, the chancellor of the kingdom of Han, was plotting to murder the king. Su, a wandering traveler, came to visit him, and introducing himself as follows:

"Your humble servant, Su, wretched and poverty-stricken, possessing not even a feeble horse and an old buggy, has left his aged parents at home, tramped through the dust, braved the frost and snow, crossed River Tsarn with the sole purpose of seeing you and offering you humble advice. Will you give him the privilege of speaking to you?"

The chancellor, knowing the speaker's intent, answered maliciously:

"Any word about men I am tired of listening to. But if you can tell me something about ghosts and spirits, I will be overjoyed to hear you."

"That is just what I would like to tell about sir," returned Su, and he continued: "When I was tramping on my way here I lost my direction one night in a lonely forest. Weary and exhausted, I could find no place to rest. I had no blanket, no mattress, only a chilly, misty vapor wrapped around me. I hid myself in the tall grass. By my side stood a bulky tomb. Faintly I heard a quarrel between a wooden doll and a clay doll as to which was the superior in quality. The clay doll droned the following argument:

"'I am molded out of clay. If, perchance, I am ruined by swift wind or bitter rain, I can return to my home, to Mother Earth. But as for you, you are carved out of the branch of a tree. You have been severed from your own root. When you face swift wind or bitter rain, you will be thrown into the Tsarn river, carried eastward to the sea, to the ocean. Then where will be your abiding place? You will float and drift for eternity.'

"I, the traveler, listened and wondered, and felt that the clay doll was without question the winner of the dispute.

"Now, your honor is plotting against the king and the royal family. Do you realize that you will kill off your own root and destroy the very foundation of your power?"

"Remain with me over night, and I will talk some more to you to-morrow," said the chancellor, after a moody reflection.—C. Y. Tung, in Chinese Students Monthly.

An Actor In Khaki.

A good story is told of a young actor enlisted in Canada, and in his difficulty what was more natural than that he should turn to his profession for help, for he had been trained with the greatest actors in the land. He practiced in seclusion, and one day, when his trained recruits had been drafted and a new batch had appeared, he strode to the job in the full panoply of the Cockney drill sergeant, pungent with the wit and wisdom of the Mile End Road. He never had a greater success in any part, and if his points were not applauded they were promptly obeyed.

Father—I can't understand why you want to be a prizefighter.

Son—Easy! Because it's all prize and no fight.—Judge.

Songs are sung to the brave and fair
Over the foaming beer and wine,
So why not a toast to that hardy pair—
The Andiron boys on the firing line?
—Life.

Jimson—I do spring cleaning at all seasons of the year.

Jackson—How's that?

Jimson—I'm a watchmaker.—New York American.

SHIP YOUR WOOL

Hides, Calf Skins, Horse Hides, Pelts and Tallow to
COLONIAL HIDE CO.
H. A. Perry, Manager
LANSDOWNE ST., PETERBORO
P. O. Box 804
Phone 1739 Night 469
28d-119-4w.21.

Your Holiday Smokes

Are all here waiting you at

Eddy Wright's
Union Cigar & Barber Shop

Drop in and enjoy your Favorite Cigar while we fix you up with the smile that won't come off.

JOURNILAER

Imported Percheon Stallion, one of the handsomest Percheon Stallions in Canada, a blue dappled gray. It will pay intending breeders to see him before going elsewhere. Will be at his own stable adjoining the White House Friday and Saturday, all day and Monday until noon. *F. H. BURNE,*
Owner & Manager
8d-118-2w-25 *165 Charlotte Street*

ROBERT FAIR & CO., LTD.

WEDNESDAY BARGAINS

Marvellously Broad Array of Summer Values for To-Morrow

SILKOSA HANDKERCHIEFS
Hemstitched with colored border, the quality is better than the price denotes. Reg. 10c, sale price ... ... **4 for 25c**

MERCERIZED HANDKERCHIEFS
A special for boys or girls or children, very fine quality with printed border. Regular value 8c, for ... ... **5 for 25c**

LADIES' HANDKERCHIEFS
A very fine mercerized quality, with fine hair striped border, neatly hemstitched, 10c value, for ... ... **4 for 25c**

LACE CURTAINS
Special for tomorrow, white with pretty designs, taped edges, 2½ yds long. Reg $2, per pair **$1.59**

FANCY STRIPE SCRIMS
Handsome open-work and fancy stripe designs, 45 ins. wide, 65c value, for per yard ... **35c**

Cottage and Verandah Furnishings

JAP STRAW RUGS
The better grade at sale prices for tomorrow only, plain centres with brown, blue and green stencilled borders—
2 x 3 yds. Reg. $3.50, for **$2.98**
3 x 3½ yds. Reg. $5.00, for **$3.50**
3 x 4 yds. Reg. $7.50, for **$5.98**

BOAT CUSHIONS
Chintz and silkline covered with frill, large size 75c value, for each **50c**

HERRINGBONE MATTING
36 ins. wide, heavy quality for verandahs, steps and church aisles. Regular 75c, for per yd. **50c**

NIPPON GRASS RUGS
A special rug for verandahs, cottage, bedrooms etc. bound all around, stencilled designs, a heavy quality
4 ft. 6 ins. x 7 ft. Regular $5.50, for **$4.50**
6 ft. x 9 ft. Regular $6.75, for **$5.95**
8 ft. x 10 ft. Regular $10.00, for **$8.50**
9 ft. x 12 ft. Regular $13.00, for **$11.50**

WASHABLE RAG RUGS
A reversible rug that is much used this season, size 27 x 54 ins. Regular $2.25. Sale price **$1.75**

FEATHER BED PILLOWS
Well filled, covered with fancy art ticking, size 18 x 26. Reg. $2.25, for pair **$1.75**

AMERICAN LINOLEUM
2 yards wide, tile design, sells at $1.35, but guaranteed to wear as well as any $1.50 quality. Sale price sq. yd. **$1.10**

FLOOR OILCLOTH
A wide range of designs and colorings suitable for kitchens, bedrooms, pantrys, bathrooms etc. 2 yds wide, reg 75c per sq. yd. for **65c**

8.30-11 Specials

TAYLOR'S INFANTS' DELIGHT SOAP
Regular size cake 15c, morning sale price **10c or 4 cakes for 35c**

25c TALCUM POWDER 15c
The large size can with duster top.

MEN'S GREY SOCKS
Summer weight, grey with light grey toes and heels. Regular 35c ,for pair **29c**

WHITE CRASH SUITING
For skirts, suits, middy, blouses etc. just like a linen crash, 36 ins. wide, 35c value, for **5 yards for** **75c**

Staples

TABLE DAMASK
An extra special in a superior quality, fine stripe centre with a deep floral border, 2 yards wide. Regular $1.10, sale price per yard. **85c**

ALL LINEN TABLE CLOTHS
Guaranteed pure linen, size 2 x 2½ yards, the last chance to get an all linen cloth at **$3.75**

BOYS' BATHING SUITS
Navy with red, skirt style, 3 sizes, worth $1.00, for **75c**

SUMMER APPAREL

$35.00 SUMMER OUTING COATS $20.00
Recent purchases of sample lines and odd coats are reasons for this offer. Included are some of the smartest coats in the most fashionable shades and materials.

$20.00 AND $25.00 OUTING COATS ON SALE FOR $10.00.
One rack of coats, so many styles and materials that it would be impossible to describe them.

$1.25 WHITE UNDERSKIRTS $1.00
Made of fine nainsooks with deep tucked muslin flounce lace trimmed.

$8.50 SPORT COATS FOR $3.98
2 only in all wool homespun material, dark cadet shade. A decided bargain.

$1.65 HOUSE DRESS $1.35
A smartly made washable blue and white, black and white check dress. A one day price.

$25.00 TO $35.00 CLOTH SUITS $15.00
Just imagine a suit at $15.00 which is less than the cost of the material. Every suit this season's most fashionable style, sand, navy ,brown and black.

$[illegible].00 SILK TAFFETA SUITS $13.50
Two only, very swell suits, the styles are perfect, 1 brown, 1 black. Beautifully tailored, see them in the morning.

$9.00 ALL WOOL SWEATER COATS $6.00
The new knitted style in shades of mauve, rose, maize and white.

$2.00 WHITE WASH REPP SKIRT $1.59
Newest style showing the new belt effect pockets, button trimmed.

CHILDREN'S SOCKS
All white, blue and fancy in all sizes, at last season's prices, for the reason that they came in the late fall. Price range per pair ... **18c, 20c and 25c**

WHITE LISLE HOSE
Pure white in a fine seamless quality, 45c value for **35c or 3 pairs for** **$1.00**

SILK BOOT HOSE
The high grade quality in white or black, regular $1.10. Sale price **85c**

CHILDREN'S VESTS OR DRAWERS
White, Swiss rib knit, Lace trimmed, all sizes, regular 30 to 35c, for garment **25c**

Another Embroidery Sale
10 pieces of 27 and 45 ins. Flouncing Embroidery and a few pieces of 22 ins **Allover** have been taken from regular stock for a Wednesday Special and any not sold goes back to stock at regular price. Regular 75c, 85c, and $1. Your choice a yard **50c**

$1.00 Corsets 75c

White, long hip 5 clasps, 4 hose Suporters, sizes 18 to 30.

A full stock of Ladies' Sanitary Goods at the Corset Counter.

See Window for these Wash Suitings and Dress Voiles
A one day price on this wonderful collection of plain and fancy suiting and floral voiles, 36 and 38 ins. wide. Regular 75c and 85c. Your choice a yard ... **50c**

GINGHAMS AND CREPES
Here are scarce goods, but we have a supply in stock that is worth 35c yard. Sale price per yard **25c**

PUNJAB PERCALE
In plain shades of navy, pink, copen, cadet, for dresses, suits or skirts, 38 ins. wide at per yard **50c**

One Day Sale of Silk at Special Prices

$2.00 SHANTUNG SILK AT $1.65 YARD
A very serviceable summer silk and at this special price should interest many. 35 inches wide.

$1.35 BLACK JAP HABUTAI SIILK $1.10 YARD
A summer fabric for blouses and dresses that has no equal at the price. 35 inches wide.

$1.75 PRINTED SHANTUNG SUITINGS $1.50 YARD
Green and navy grounds with diamond and coin spot designs, for suits or dresses. 35 inches wide.

$2.50 BLACK PAILETTE SILK $1.10 YARD
This special is a very reliable standard quality, has rich deep lustrous finish. 36 inches wide.

75c SHANTUNG RAW SILK 45c YARD
Natural shade. This is an unusual good quality, having been sent us in place of the regular line that sells at 75c.

$1.35 NOVELTY AMERICAN DRESS GOODS $1.10 YARD
Several pieces of the very latest novelties. See them tomorrow.

Dairy Supplies

For the Dairy Utensils you can't afford to use anything but the best. All our supplies are made in our own shop, by hand, which means better material and better workmanship.

Milk Cans, Creamery Cans, Cream Cans, Milk Pails With or without Strainer **Milk Pans, etc.**

We have a Complete Assortment and a large stock. The Best is the Cheapest.

ADAMSON & DOBBIN
175 Simcoe Street : Peterboro

Social and Personal

Miss Clara Bullock, who has been the guest of her aunt, Mrs. Robert Wilson, 279 Thomas street, for the past eight months, has returned to her new home in Orono, Ont.

Major R. W. Bishop, brother of Major William Bishop, V.C., D.S.O., M.C., was in the city yesterday, the guest of Mr. M. Buchanan, Benson Avenue.

Miss Florence Scott attended the Galli Curci concert in Toronto last night.

Dr. and Mrs. McNulty were in Toronto yesterday to attend the Galli Curci concert.

Mrs. Ernest Clarkson returned to Toronto to-day.

Pte. James Garvey, who was spending a few days at his home in Lakefield, leaves to-night for Kingston.

Rev. R. B. Grobb left this morning for Toronto to attend the meeting of the Synod.

Miss E. Pearson and Miss L. Thompson of the Royal Bank, Lakefield, were in the city yesterday visiting Miss Tricie Pearson, 238 Dublin street.

Private Jack Lynch, of Pembroke, is spending the week end with his parents, Mr. and Mrs. P. Lynch, 190 Reid street.

Mr. and Mrs. J. W. Taylor, Tweed, were visitors in the city yesterday.

Miss Alma Knapman returned last night from a short visit with Mrs. Lorne Popplewell, Lorne Crescent, Brantford.

Mr. and Mrs. Frank Matthews were in Lindsay yesterday.

Mr. J. Magher was a visitor in Lindsay yesterday.

WEDDING BELLS

CLANCY—HOLLAND.

At the Immaculate Conception church this morning at 7 o'clock the wedding was quietly solemnized, Dean McColl officiating, of Agnes Pearl Holland and William Clancy, both of this city. The bride was attended by her cousin, Miss Violet Hickey, while Private James Hickey supported the groom. Mr. and Mrs. Clancy left by the G.T.R. for a short trip. On their return they will reside in the city.

OBITUARY

The funeral takes place on Wednesday morning at 9 o'clock of Patrick McNamara from the residence of Miss J. O'Brien 342 Downie street to St. Peter's Cathedral and St. Peter's cemetery. Mr. McNamara leaves three sons, John of Bradford, Pennsylvania, Michael of Rochester, and Thomas of Seattle, Washington.

100 TONS WHITE SUGAR DESTROYED IN HOLD

Water Leaked In—Consignment to Western Dealers from Montreal.

FORT WILLIAM, June 4. — One hundred tons of white sugar was destroyed by water leaking into the hold of the steamer Oatland, which arrived here from Montreal. The sugar was consigned to Western dealers.

DEPUTY MINISTER LET OUT.

J. V. Vincent's Services No Longer Required Through Reorganization.

OTTAWA, June 4.—J. V. Vincent, Deputy Minister of Inland Revenue, is being let out in the reorganization of that department, resulting from the merging of it with the Customs Department. It is understood he was offered a position in the service in Quebec, but that he will decline.

TO BUY REST OF SUGAR CROP.

Cuban Supply Will Be Turned Over to the United States.

HAVANA.—H. H. Morgan, representative in Cuba of the United States Food Administration, has been notified that the Interallied Sugar Committee has signed a contract for the purchase by the United States from the Cuban sugar producers of the remaining 25 per cent. of this year's crop.

No information has been received, Mr. Morgan said, regarding the price to be paid for the sugar.

CITY AND GENERAL

PROBABILITIES.
Moderate winds, a few local showers but mostly fair and cool. Wednesday, moderate winds, fair.

57TH BAND.
The members of the 57th Band will meet to-night at six-thirty o'clock in uniform.

SKIPS SELECTED.
The skips for the fob games of the lawn bowlers have been chosen and will be published to-morrow. The opening game will be on Thursday, June 6.

RESORTS IN THE CANADIAN PACIFIC ROCKIES.
Banff, Lake Louise, Field and Glacier are in the heart of the Canadian Pacific Rockies and on the main line of the Canadian Pacific Railway. dwtf.

ROOFING.
Slate, Tile, Felt and Gravel and all kinds of built up roofs by Alex. McLeod, General Roofing Contractor. 'Phone 775.

BRITISH COLUMBIA CEDAR SHINGLES.
Canada's best brand. For sale by Fred H. Rowan, McGill street. 'Phone 851. d.t.f.-51

STRICTLY DRY WOOD FOR SALE.
JUST RECEIVED, ONE CARLOAD OF DRY MIXED, EITHER LONG OR SHORT LENGTH. JUST TRY IT. 'PHONE 1428. 6d-127-2406

G.W.V.A. MOONLIGHT
Thursday evening, June 6th, per steamer Geneva. Steamer leaves George street wharf 8 o'clock; Street Railway wharf 8.30. Music, dancing and refreshments. Tickets, 25c. and 15c. 2d-130

CUPOLA CAUGHT FIRE.
The Fire Brigade had another call to the Peter Hamilton foundry last night at 5.35. The roof again caught fire from the cupola. This is the second time in two days. There was no damage.

WE SELL AS WE BUY.
If you want to buy a Piano, Organ or Sewing Machine at first cost, plus a small margin of profit, come and see what J. W. Stuart, 372 Water Street, is offering during his spring sale. dtf

CLEANING, PRESSING, AND REPAIRING.
'Phone 1416 for Cleaning, Pressing, and Repairng. Goods called for and delivered promptly. Mrs. Read, 159 Rubidge Street dtf-7

CHOICE SEEDLINGS.
Come and see some of the finest lot of young vegetable plants in the city, all grown in this locality. Cabbage, celery, cauliflower, etc. Vigorous growers — nothing better in the city or country. Douros & Gettas, 'phones 18 and 10. 3d-129

Young man: How can you best serve your country? Fight, if you may, but if that privilege be denied you, can still serve effectively and honourably in the great army of skilled workers without which Canadian industry would be helpless. You need technical training. Write for Free Prospectus: International Correspondence Schools, No. 745 St. Catherine St. West, Montreal Canada. 6d-129-2460

BICYCLES.
Ivanhoe, Hyslop and Crown Bicycles from $37.50 up. Saddles, Tires, Mudguards, and Coaster Brakes. Bicycles repaired. Millard's Bicycle Shop, Hunter St., near Aylmer. 'Phone 1256. dtf

DRAFTEES PHOTOGRAPHS.
Someone said "You are going to have a photograph made before you go, aren't you?"—and you promised. You and your family will be proud of that picture in years to come. Photographer Haynes is showing some pleasing styles at remarkably reasonable prices. The new Studio, 147 Hunter street. d.w.-tf

AUCTION SALE.
Of household furniture at the home of Mr. William Henderson, 525 Homewood avenue, on Thursday, June 6th. Any person wishing to examine the same may do so on Wednesday afternoon and evening. Everything must be sold as Mr. Henderson is leaving the city. Sale at 1.30 o'clock. J. F. Thornton, auctioneer. 3d129-2468

SANDY O'BRIEN'S GROCERY.
East City has a new grocery store, just opened out by Sandy O'Brien, a well-known resident, at No. 50 Hunter street. "Small profits and quick cash returns" is the motto. For instance: Granulated sugar, 11 lbs. for 81; brown sugar, 12 lbs. for 81; 60c black tea, for 55c; 55c tea, for 45c; 11 lbs. rice for 81; eggs, 35c; butter, 45c. 'Phone 774. 2d-130

GREAT LAKES STEAMSHIP SERVICE.
Canadian Pacific Steamship "Manitoba" now leaves Owen Sound 10.30 p.m. each Monday for Sault Ste. Marie, Port Arthur and Fort William. Steamships "Keewatin" and "Assiniboia" will sail from Port McNicholl Wednesdays and Saturdays commencing June 1st.

Connecting train running through to Port McNicoll will leave Toronto 2 p.m. Saturday, June 1st, and each Wednesday and Saturday thereafter. 9d125

"NO RENT—NO TAXES,
No light, no heat, no donations," and yet I am doing business in your city every month. Your merchants are patriotic not to INSIDERS but to OUTSIDERS. It's O.K. for my firm; but—well, it looks queer to me. We in Toronto hope that they won't practice what they preach. You'll have to hustle, old man." In view of the above salutation, we wish to remind those interested that we sell ribbons carbons, etc., equal to any other brands. Our phone is 229. Office is 172 1-2 Hunter. Nelson.

FOWLERS PEBLO GLASSES

A RAINY DAY FRIEND

Fair weather friends are plentiful—good eyesight is your best friend when the proverbial rainy day comes. Good eyesight is yours if you let Dr. Fowler attend to your eyes, and fit them with his "PEBLO" lenses, then you will be as well equipped for the rainy day as it is possible to be.

CONSULTATION FREE

A.A. FOWLER DOCTOR OF OPTICS Pham. B. Toronto University
EYESIGHT SPECIALIST with NUGENT DRUG COMPANY

RESTORE THE NATURAL SIGHT

NURSES WILL MEET.
The Peterboro Chapter of the Ontario Nurses Association will meet tomorrow afternoon at 3.30 in the Public Library. All nurses are invited to attend.

BAND CONCERT IS POSTPONED.
On account of the chilly and threatening weather, the concert in the Park that was to be given to-night by the Temple Band, will be postponed until next Tuesday evening. The band will have a full rehearsal in the Temple at 8 o'clock sharp.

SOLDIERS' WIVES' AND MOTHERS' CLUB.
A talent tea is being given at the home of Mrs. Simons, Orpington Road, Brownton, Wednesday afternoon and evening, June 5th. Everybody welcome.

HARDY SEEDLINGS.
We are in regular receipt of fresh shipments of fine healthy Vegetable and Flower Seedlings from Black's Greenhouses, Port Hope. Take advantage of our fine showing. Porter S. White, Grocers. 1d

PATRIOTIC LEAGUE.
The monthly business meeting of the Women's Patriotic League of Ashburnham will be held in the workroom on Wednesday afternoon, June 5th, at 4 o'clock.

GREEN TEA SIFTINGS.
Special for a few days, Sigtings at 28c a lb.; Japan tea, 50c; choice blk. tea, 60c a lb.; eggs, 38c; butter, 45c; tomatoes, 23c; corn, 22c; peas, 19c; pumpkin, 20c; dried pears, lb 25c. A few choice cobbler potatoes for seed; cabbage plants, etc. J. R. Bell, 197 Hunter. Phone 455. dtf

FRUITS, FISH, VEGETABLES,
The pick of the market, at Longo's Charlotte street store, received daily. Extra fine Strawberries, Cherries, Bananas, Pine Apples, Grape Fruit and Oranges, from the Sunny South. Local vegetables, Beans, Cabbage, Asparagus, Cucumbers, Onions, Lettuce, Spinach, Early Tomatoes, and Potatoes. Fresh Fish, from lake and river; Red Salmon, White Fish, Fresh Herring, Pickerel, Trout, etc. Finest Fish shipped here. J. Simons, Manager, 230 Charlotte Street. Phone 1013. 3d130

DR. GARFIELD ACTS TO END SALE OF DIRT FOR COAL.

Washington, D.C.—The persistent efforts on the part of the coal operators to dump unclean coal on the market has resulted in action on the part of the Fuel Administration. This practice was a cause of general complaint last year some of the coal being of character which rendered it only a few degrees removed from dirt. The same practice is going on this year.

The Fuel Administration has issued an order against the practice and announces that disregard of the order will result in the coal being promptly thrown back on the shippers. In addition to that further drastic action will be taken.

AN APHORISM FALLS DOWN

Genius has not yet been able to utter an aphorism that would hold good in every instance. "Familiarity breeds contempt," they say. Every notable poet, essayist or artist whatsoever has left a tribute to his mother, either by personal tribute by dedication or through symbolism, of love for his mother. Yet no other man has ever found such expression, however sublime, that could measure up to his own idea of his mother's virtues. And where is familiarity so pronounced as between mother and son?—Seattle Post-Intelligencer.

PENNY POSTAGE ENDS.

LONDON, June 4.—Penny postage ceased in Great Britain yesterday after a life of seventy years. From yesterday ordinary letter postage in Great Britain will be three halfpence.

BIRTH.
EVERETT—On Tuesday, June 3rd, 1918, at Nicholls Hospital, to Mr. and Mrs. Bert Everett, 274 Hunter street, a daughter.

WHEN THINGS SEEM BAD, change the style of your newspaper advertising—it has an influence in improving things—just as correct style makes you look more favourable upon people.

COMMUNITY PLATE

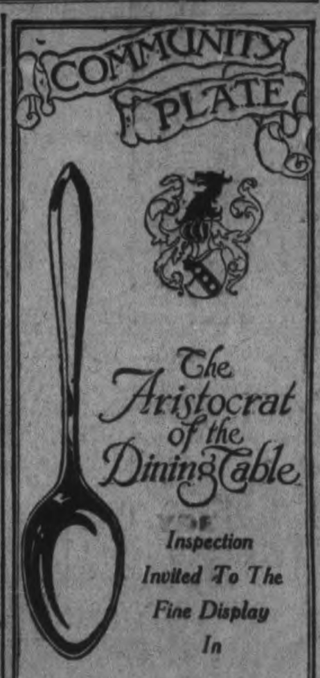

The Aristocrat of the Dining Table

Inspection Invited To The Fine Display In

Warne Bros.
"DIAMOND HALL"
Next Warne Drug Co.

DIAMOND TRUTHS
The value of a Diamond is determined by its size, its cutting, coloring and symetrical propositions. An experience of over 35 years of buying and honest dealing has given me a reputation as a reliable Diamond dealer
Frank Clarke
GOLDSMITH HALL 170 Charlotte

HIGH GRADE SEED
For Your Vegetable Garden, Flower Garden, Lawn or Farm.
CALL AT OUR STORES
Peterborough Floral Co.
434-436 Water St. Retail Store 347 George St.
TELEPHONES—Greenhouse 1395 Residence 1642

House Cleaning Requisites

Disinfectants:
Formalin
Sulphur Candles
Creolin
Formaldhyde
Candles
Copperas
Chloride Lime, &c

Moth Balls
Insect Powder
Camphor Flakes
Moth Proof Bags

We are head-quarters for your needs at house-cleaning time.

WARNE'S CUT-RATE Drug Store
Phone 527 351 George St.

10 PAGES
PAGES 1-4

The Evening Examiner

Copies Printed during April 149,585
A Daily Average 5,753

VOL. LX. No. 131 PETERBOROUGH, WEDNESDAY, JUNE 5, 1918 PRICE TWO CENTS

Submarines Sank Two More Vessels Yesterday

Enemy Being Held Everywhere on Western Front

TWO MORE VESSELS WERE ACCOUNTED FOR YESTERDAY BY GERMAN SUBMARINES

American Government Has Identified Two of the Enemy U-Boats—Mine Picked Up Off the American Coast Yesterday—Another Boatload of Survivors Rescued

FIGHTING ON THE WESTERN FRONT

Wednesday Morning Bulletin:

WASHINGTON, June 5.— Submarines sank two more vessels off the Maryland coast yesterday. The Government have identified the two submarines as the U-37 and U-151.

Vote of Confidence.

PARIS, June 5.—Premier Clemenceau, after addressing the Chamber of Deputies yesterday afternoon, received a vote of confidence of 377 to 110.

Helping British.

AMERICAN ARMY ON MARNE, June 5.—American troops are helping the British and French to stay the German advance near Chateau Thierry salient on both sides of the Marne.

New Thrust.

LONDON, June 5. — The Crown Prince's army is forced to assume the defensive. The enemy is being held almost everywhere. The Americans are fighting with a spirit of abandon. A new thrust at the British front is looked for.

Picked Up a Mine.

WASHINGTON, June 5.—The Navy Department report a mine sweeper picking up a mine off the Delaware Capes yesterday.

Tuesday Evening Bulletin:

General Killed.

WASHINGTON, June 4. — A despatch from Switzerland says Prince Von Buchau commanding general of a Bavarian division has been killed in battle.

Passengers Landed.

ATLANTIC CITY, N.J., June 4. — Two boats from the steamer Carolina landed here this afternoon containing women and some of the crew. This accounts for all of the steamer's passengers and crew.

Germans Stopped.

FRENCH ARMY IN FRANCE, June 4.—French cavalry stopped the German advance in the Forest of Villers Cotterets and counter attacked, inflicting heavy losses on the Germans.

More Survivors.

NEW YORK, June 4.—Sixteen survivors from four vessels, victims of submarines, were landed here to-day by an American coast-wise vessel from southern waters.

Every 10c Packet of WILSON'S FLY PADS WILL KILL MORE FLIES THAN $8.00 WORTH OF ANY STICKY FLY CATCHER

Clean to handle. Sold by all Druggists, Grocers and General Stores.

TRENT CANAL WAS OPENED LAST EVENING BY HON. J. D. REID MINISTER OF RAILWAYS AND CANALS

Visitors Were Late in Reaching the City and the Central Park Meeting Had To Be Cancelled—Party Made a Trip of Inspection to the Quaker Oats Company's New Plant

The Trent Canal was formally opened last evening by the Hon. J. D. Reid, Minister of Railways and Canals. The Minister with a party of Government officials, arrived in the city about seven o'clock last evening and was met at the George street wharf by the city officials and also Mr. Robert Stuart, of Chicago, head of the Quaker Company and Mr. W. H. Denham, local superintendent of the company. Dr. Reid and his party were shown through the new Quaker Oats plant and at eight o'clock the visitors had a birdseye view of the city from the roof of the nine storey main building.

At the Banquet.

Following this the party was directed to the Empress hotel, where a banquet was tendered to the visitors by the city. In formally opening the Trent Canal, Dr. Reid expressed his astonishment at the magnitude of the work and the possibilities which the completed waterway represented. He was followed by Mr. R. R. Hall, who gave a stirring picture of the work, which had its inception eighty-five years ago. "We have grown old in service, but we have lived to see a part of the work completed," said Mr. Hall. The speaker said that the opening of the northern end of the canal would provide a means of transportation from the west. Mr. Hall was followed by Mr. Burnham, who recalled some of the difficulties that stood in the way of an earlier completion of the waterway.

A meeting that was to have been held in the Central Park was cancelled owing to the lateness of the hour at which the party reached Peterborough.

Hon. Dr. Reid and his party left for Lindsay this morning. Mr. Robert Stuart, Mr. W. H. Denham and Mr. J. H. Burnham, M.P., are with the party.

Portraits of Men As Men Are

It's a Matter of Business— No fuss or bother. Just Phone for an appointment. A few moments of your time—that's all. See the special display in the Studio Show Cases.

Troy STUDIO
140½ Hunter Street

Open from 7 a.m. to 1 a.m.

PARIS CAFE

415 George St.

Business Men's Luncheon
A la Carte Service
Specials Every Day
Ice Cream & Soft Drinks

The winter girl is happy now.
That's she who gently purrs.
The winter winds have brushed the smell
Of camphor from her furs.
—Yonker's Statesman.

"Is it expensive to send a boy to college?"

"No," replied the father, who had just received another request for funds, "but I find it's expensive to keep him there."—Detroit Free Press.

SUFFERED TERRIBLY WITH HER HEART

Would Wake Up Smothering

The terrible smothering and choking up sensations and sinking spells, the feelings of dizziness and faintness that come over those whose heart and nerves are deranged causes the greatest distress of both mind and body.

Milburn's Heart and Nerve Pills give prompt relief and effect a complete cure in cases of such severity.

Mrs. A. M. Powell, Norval Station, Ont., writes: "I cannot speak too highly of Milburn's Heart and Nerve Pills. I suffered five years with my heart and nerves, but the last two years I have suffered terribly. If I went to bed I would wake up as if I were smothering. I did not get one night's sleep out of seven. I got so very weak that the doctor was called in, and he said it was my heart, and that I must take great care of myself. I saw your advertisement in your almanac for Milburn's Heart and Nerve Pills, and said I would try them. I have only taken two boxes of them and I feel a new woman. I will recommend them to anyone afflicted with heart trouble."

Milburn's Heart and Nerve Pills are 50c a box at all dealers, or mailed direct on receipt of price by The T. Milburn Co., Limited, Toronto, Ont.

TORONTO METAL Co.

Dealers in all kinds of Metals, Scrap Iron, Bottles and Rubbers
We buy and sell Second-hand Clothes and Furniture.
4 Lansdowne St., Peterboro
'Phone 684.
We Buy all kinds of Boots and Shoes.

CALL 895 CALL

ANTHONY'S

East City Grocery
Fruit & Fish Store

For California Cherries, Early Strawberries, Florida Grape Fruit, Pineapples, Lemons, Bananas, Oranges, New Potatoes, Asparagus, String Beans, Wax Beans, Carrots, Radishes, Lettuce, Onions, Cabbage, etc. Fresh Fish, Bacon, Ham, etc. General Family Groceries.

T. ANTHONY
East City Grocer
FRUIT AND FISH STORE.

GRAIN MARKET

The oats and corn took a strong up turn yesterday. July oats at Winnipeg closed at 2 3-4c higher and corn 2 3-8c higher at Chicago. The move up in corn at Chicago was apparently due in part to a flurry on account of the submarine operations off the United States coast. A change to cooler weather may also have been a factor in the moving up of both corn and oats as these markets of late have been subject entirely to weather conditions.

Manitoba wheat.— No. 1, northern, $2.23 1-2; No. 2, $2.20 1-2; No. 3, $2.17 1-2; No. 4, $2.10 1-2, including 2 1-2c. tax, in store, Fort William.

Manitoba oats—No. 2 C.W. 82 1-2c; No. 3 C.W., 79 1-2c; extra No. 1 feed, 79 1-2c; No. 1 feed, 76 1-2c, in store William.

American corn—Not quoted.

Ontario oats—No. 2 white 79c to 80c nominal; No. 3 white, 78c to 79c.

Barley malting, $1.35 to $1.37.

Ontario wheat—No. 2 winter, $2.22, basis in store Montreal.

Peas, No. 2, nominal.

Buckwheat—$1.80.

Rye—No. 2, $2.10.

Ontario Flour — War quality, $10.65, Toronto-Montreal, $10.65, new bags.

Manitoba Flour — War quality, $10.95, Toronto.

Millfeed—Car lots, delivered, Montreal; shorts, $40; bran, $35; feed flour not quoted; middlings, not quoted.

Hay—Baled, track, Toronto, car lots, No. 1, $15.50 to $16.50; No. 2 mixed, $13 to $14; straw, car lots, $8 to $8.50.

Cattle markets

CATTLE MARKET

Union Stock Yards: Receipts yesterday, 20 cars, with 376 cattle, 173 calves, 286 hogs and 40 sheep and lambs.

The market is again very firm and last week's decline in cattle prices has been fully recovered, choice butcher and heavy steers again selling at top records for the past few markets. Receipts were very light and were mostly held over for to-day's market.

While cattle are strong the hog market has suddenly given indications of the bottom falling out Monday's threatened cut of $1.50 from last week's fed and watered price was an accomplished fact yesterday with the prospects that still lower prices are in sight. Dealers were advised of lower markets across the line.

Other small meats are firm.

Latest quotations:

Heavy Steers	$15.00 to $16.00
Choice butcher	14.00 15.00
do medium	12.00 13.00
do common	10.75 11.25
Heifers good to choice	12.50 14.50
Butcher cows, choice	9.25 12.00
do medium	7.00 7.50
Bulls, choice, heavy	10.00 12.00
do good	9.25 9.75
do light	7.00 8.00
Canners and cutters	6.25 8.00
Feeders, 900 to 1,000 lbs.	11.50 12.50
Stockers, 750 to 800 lbs.	10.50 11.25
do med., 600 to 700 lbs.	10.00 10.50
do light, 600 to 650 lbs.	9.50 9.50
Grass cows	9.00 9.50
Milch cows	90.00 125.00
Calves	10.00 16.00
Lambs	18.50 22.00
Sheep light	16.00 18.00
Hogs fed and watered	18.50
do off cars	18.75
do f.o.b. to shippers	17.50

Dead Sure

Hundreds, yes thousands, of people testify to their bettered health after changing the table beverage from tea or coffee to Postum. They are sure of it; they know it, for they have tried it and proved it. What better testimony could there be?

Instant Postum

is free from caffeine, the harmful element in tea and coffee, and is a pure, delicious, health-making drink. It is economical, requires little sugar, and is made in the cup, just as wanted.

Postum may help you, as it has the others. Suppose you try a tin from your grocer.

"There's a Reason" for POSTUM

Canadian Postum Cereal Co., Ltd.
Windsor, Ont.

WAR GARDEN BULLETIN

Issued by the Canada Food Board in collaboration with experts on the staff of the Dominion Experimental Farm.

Practical Daily Guide For Vacant Lot and Backyard Gardeners Enlisted in Greater Production Campaign.

GET READY FOR CANNING.

Although it is still early in the season be forehanded in your preparations to take care of the fruit and vegetable crops. Don't wait until July before ordering your canning outfit or preserving jars. Don't wait until the vegetables become overgrown, old, tough or stringy before you can them.

Make this a record canning and drying year. That is one of the objects of your war garden. And start early. Pickle your beets right now.

Conservative estimates show that 5,000,000 gardeners can produce the equivalent of enough food to sustain 1,000,000 soldiers for 238 days, or almost eight months. Each individual home gardener this year should make it a point to study the comparative food value of the different vegetables, and to concentrate on those which add most to the country's food supply. Cabbage for instance, is 98 per cent. water and requires at least 100 days to become fit for food. On the other hand, beans represent food in highly concentrated form, mature readily and the dry product is easy to keep.

Don't forget about the second planting of beans and corn some day this week.

Vogue of Initials.

That the new vogue of initials is as bewildering as a writer in the New York Statesman suggests is made abundantly clear by reports of committees dealing with the Prince of Wales' fund. Those who have been initiated into the mysteries of its administration and are familiar with the terminology in use may know that W. C. does not indicate the west central district, but means war committee; that N. R. F. signifies national relief fund, and that L. R. C. is meant local representative committee. But even they must be baffled by the problem set by such a procession of initials as G. C. P. R. D., and fail to guess that what is suggested by them is government committee for the prevention and relief of distress.

Eagles Historic in the Navy.

When Secretary Daniels christened Henry Ford's submarine chaser "Eagles" he perpetuated a name that is historic in the navy. According to naval records 15 American fighting ships bearing that name have distinguished themselves in the Revolutionary war, the naval war with Africa, the War of 1812, the Civil war and the Spanish war.

Registration a Stupendous Task

One Day — SATURDAY — June 22nd

The task undertaken by Canada to register every male and female, British or alien, of 16 years and over, residing in the Dominion, is of stupendous proportions. The machinery that has been created is most comprehensive in its scope, and the information procured through this registration will be in such form as to make it possible for Canada to mobilize every available unit of human energy, either in the "First line of defence" or at home in support of her Allies.

Five million people will have to be registered in one day. It is estimated that one hundred and fifty thousand workers will be required to take this registration, or an army five times the size of the first Canadian contingent.

It will require at least six minutes to register one person. A Deputy working continuously can take only ten registrations per hour, or eighty for an eight hour day. On Registration Day the booths will be open fifteen hours; the Deputies therefore will have to work in two, possibly three shifts.

In order to make registration convenient and easy, 25,000 places of registration will be established throughout Canada, with from one to twelve booths at each place. The location of these booths will be advertised by Proclamation and through the local press.

Canada will be divided into 230 districts, each in charge of a Registrar, who is instructed to surround himself with a competent staff of deputies and assistant deputies in whatever numbers the work may require.

Volunteer Workers Urgently Needed

To carry out this vast programme efficiently and completely, intelligent voluntary helpers are essential. Individuals, women's societies, clubs, fraternal societies, church organizations and municipal organizations are asked to help.

The Board appeals with confidence to the patriotism of every Canadian man and woman and to the pride which every locality must take in doing its own work well, to furnish the necessary number of volunteer deputies and assistants.

Interpreters of all languages will be required. Those qualified should apply to the Registrar of their district at once.

Issued by authority of
Canada Registration Board

13

SUPERINTENDENT OF REGISTRARS—John M. Godfrey, 76 Adelaide St. W. Toronto, Ont.

REGISTRARS.

For Peterborough E. District—R. B. Rogers, Peterborough, Ont.
For Peterborough W. District—Frank Dobbin, Peterborough, Ont., City Building.
For Victoria District—Chas. D. Logan, Bobcaygeon, Ont.
For Hastings East District—J. E. Minns, Tweed, Ont.
For Hastings West District—J. A. Kerr, Belleville, Ont.
For Ontario N. District—Harvey Jas. Gould, Uxbridge, Ont.
For Ontario S. District—Dr. Thos. Erlin Kaiser, Oshawa, Ont.
For Lennox and Addington District—David Hiram Preston, K.C., Napanee, Ont.

May we supply you with your Moth Preventatives and Disinfectants

We have a large and well assorted stock including:

Moth Flakes, Moth Bags, Moth Balls, Cedar Flakes, Formaldehyde & Formaldehyde Candles and other disinfectants such as:—

Roll Sulphur, Sulphur Candles Cloride of Lime, Kreso Coppeias, Thyno-Cresol, Zenoleum, Crude Carbolic Acid etc.

McDERMID & JURY'S
The Safe, Satisfactory Druggists
The Rexall Store
COR. GEORGE & CHARLOTTE

Dr. Ferdinand King, New York Physician and Medical Author Says

EVERY WOMAN
EVERY MOTHER
EVERY DAUGHTER
NEEDS IRON
AT TIMES

To help strengthen her nerves and put color into her cheeks

There can be no beautiful, healthy, rosy-cheeked women without iron. The trouble in the past has been that when women needed iron they generally took ordinary metallic iron, which often corroded the stomach and did more harm than good. I always insist that my patients take only organic iron—Nuxated Iron. This particular form of iron is easily assimilated, does not blacken nor injure the teeth nor upset the stomach. It will increase the strength and endurance of weak, nervous, irritable, careworn, haggard-looking women in two weeks' time in many instances. I have used it in my own practice with most surprising results.—Ferdinand King, M. D.

NOTE: NUXATED IRON recommended above by Dr. Ferdinand King can be obtained from any good druggist with an absolute guarantee of success or money refunded. It is dispensed in this city by all good druggists.

WANT ADS will solve all "Help" problems. Users of Examiner Want Ads do not have to wait long for results. With its wide circulation among thousands of readers, one day's advertising is usually enough to bring the required replied. For Examiner Want Ads see page 6.

Sore Eyes Granulated Eyelids, Eyes inflamed by exposure to Sun, Dust and Wind quickly relieved by Murine Eye Remedy. No Smarting, just Eye Comfort. At Druggists or by mail 50c per Bottle. Murine Eye Salve in Tubes 25c. For Book of the Eye FREE ask Murine Eye Remedy Co., Chicago

Good News to Housekeepers

Keep your rags and other junk for Low & Co. We will pay you from 3 1-2 to 4c. per lb. for rags; 7 1-2c. for rubber; 18 to 20c. a lb. for copper; 5c per lb. for lead and zinc; scrap iron from 75c. to $1.25 per cwt.

Either drop us a line by mail or ring 697 or 766 at nights, and we will call for them.

Orders for coal taken now.

LOW & COMPANY
262 Simcoe St. and 385 Bethune
Phone 697 Nights and Holidays 766

CHILDREN'S AID SOCIETY
of
Peterborough City and County
For the Care of neglected and ill-treated children.
Children for Adoption.
G. W. POWELL
Assistant Secretary and Inspector
588 George Street.
Phone 1044 Office Hours, 3 to 5 p.m.

CHINA PAINTING
Mrs. Langley McCarthy
Teaches Biscoff's New and Beautiful Work in China Painting.

Barbeau's Cartage

All kinds of Moving and Carting by careful and experienced men. A Lorry and a Piano Wagon has been added to our equipment which will enable us to give better service than ever to our Patrons. Satisfaction Guaranteed. We have just added new furniture van. Largest in the city. Household effects moved with care.

A. BARBEAU,
PHONE 1037 85 GLADSTONE AVE

Railway Time Tables

GRAND TRUNK RAILWAY

7.00—For Lakefield.
8.25 a.m.—For Hastings, Campbellford, Stirling, Madoc, Belleville, Deseronto, Napanee, Kingston, Brockville, Montreal.
8.30 a.m.—For Lindsay, Orillia, Collingwood, Midland, Penetanguishene, North Bay, Toronto, Hamilton Niagara.
12.03 p.m.—For Millbrook, Lindsay, and Port Hope, making direct connections at Port Hope for Toronto arriving Toronto 3.35 p.m.
12.08 p.m—For Lakefield
12.03 p.m.—For Millbrook, Lindsay, Port Hope, and all points on the main line, east and west. Direct connections at Port Hope with International Limited for Toronto, Detroit and Chicago.
2.00 p.m.—For Hastings Campbellford, Stirling, Madoc, Belleville, Deseronto, Napanee, Kingston and Brockville.
5.05 p.m.—For Lindsay, Orillia, Midland, North Bay, Toronto.
6.15 p.m.—For Millbrook, Port Hope, Belleville, Kingston, Brockville, Montreal and Boston.

CANADIAN PACIFIC RAILWAY
CORRECTED JAN. 21, 1918.

GOING EAST—
**2.00 p.m.—Indian River, Norwood, Havelock.
11.22 p.m.—Kingston, Smith's Falls, Montreal, Quebec, St. John, N.B. Boston and New York.
1.18 a.m.—Norwood, Havelock, Tweed, Perth, Smith's Falls and Ottawa.
**12.28 p.m.—Norwood, Havelock, Tweed, Perth, Smith's Falls, Ottawa and intermediate points.

GOING WEST—
5.12 a.m.—Toronto, Owen Sound, Guelph, Goderich, Hamilton, Buffalo, St. Thomas, London, Chatham, Detroit and Chicago.
8.52 a.m.—Myrtle and North Toronto.
**3.26 p.m.—Toronto Hamilton, Brantford, Buffalo, New York, Guelph, Galt, Woodstock, London, Detroit and Chicago and intermediate points between Peterborough and Toronto.
**9.30 a.m.—Lindsay Orillia, Port McNichol and intermediate points.
**6.45 p.m.—North Toronto and West Toronto and intermediate points.
*Daily **Daily except Sunday.

The Woman Who Changed

By JANE PHELPS

HOME AGAIN

CHAPTER LXXXIV.

We had a simple and very quiet dinner on the train, then, as we were all pretty well tired out, we went to bed. The train reached Moreland early in the morning, but I was awake long before it was time to get up. I lay thinking of David—how I should miss him. It had been a perfect joy to have him, in spite of my fear that he would feel that I was neglected and would tell mother so.

We had breakfast at home. Then, as soon as George had left for the office, David and I walked over to see Evelyn. She made us tell her all about our trip, and was delighted with the handkerchiefs I had bought her.

"I suppose you will be going away soon?" she said to me.

"Yes, in about ten days. I dread it."

"Isn't she foolish?" Evelyn said to David. "The idea of dreading a trip to Newport and Bar Harbour!"

"I, too, think your trip will be a nice one —your vacation, rather," David responded. "It will be awfully jolly to boat and fish."

"The boys are great for out doors," I told her.

"Have you seen Merton, lately?" she asked me. "I met him about three days ago, and he said he was inconsolable because you had gone to New York. He is anxious to work on the picture."

"I have a sitting to-day. Don't you and David want to walk up there with me and see how the picture is getting along? I'll telephone Celeste she needn't go with me to-day, if you will."

"I'd love to! Perhaps Merton will ask us to luncheon again. Have you met him?" she asked David.

David is Frank.

"Yes, the first night I came. He seems to like Sis. He said a lot about her picture and sort of bragged about her."

"You silly boy," I interrupted, embarrassed.

"Merton does like Helen. We all do," Evelyn said.

"Stop talking about me and come on. Merton will be cross if I am late." So, talking and laughing, we all three went to the studio.

"Do you suppose you can keep quiet, with so many looking at you?" Merton asked after he had greeted us, and scolded me a bit for running away.

"Oh, yes. I don't mind David nor Evelyn, half as much as I do you," I confessed, then blushed furiously because I had said it.

"I . . . have missed . . . you," he said so low the others did not hear.

I took the pose he suggested, my mind in a whirl. Why was I so pleased that he, Merton Gray, successful artist and popular man about town, should miss me? I concluded it was because he had been the first, almost the only man, who had made me feel at ease when I first came to Moreland.

David and Evelyn sat in the bow window looking at a book of etchings. The studio was very quiet when Robert, Merton's man, came in and spoke quietly to him. Merton frowned, but nodded assent. In a moment there was a soft rap a swish of skirts, and in came Madge Loring and Julia Collins.

The draperies at the window effectually hid David and Evelyn. I saw Mrs. Collins look around, then saw a sneering look, followed by one I could not understand. It was as if she were pleased at something.

Jumping to Conclusions.

"I see you've dispensed with Celeste. I don't blame you," she said. "It is much more cozy, here, by yourselves. Then, French maids aren't to be trusted."

"What do you mean?" I said quickly, my face flushing, my heart thumping so it seemed they must hear it.

"Oh, don't get excited! I only meant that even innocent things took on an air of romance to the French servant."

Suddenly I was very cool. I shook my head at Merton. He had been about to speak, to explain. I knew that was in his mind, by the way he glanced toward the window.

"Yes, I think you are right," I said coldly, remembering how pleased Mrs. Sexton had been when I had come out ahead of Julia Collins once before by keeping cool. "And you surely should know; Celeste told me she had a friend who worked for you as private maid. And, you know, French maids talk to each other."

Merton turned away to hide the smile trembling on his lips, and Mrs. Loring broke in.

"What are you two scrapping about? I can fairly see your claws Julia."

"Oh, pardon me!" I exclaimed, "but I so want you to meet my brother David!" I called, "Come and meet some of George's friends. My brother, David Milner, Mrs. Collins, and Mrs. Loring." I purposely spoke of him first, instead of following the correct manner of presentation. "And Evelyn, come out from behind those curtains! You know both ladies. If we had a French maid here, she would say that you and David had some sort of an affair. I am sure! Wouldn't she, Mrs. Collins?"

Monday— Mrs. Collins Attempts a Reprisal.

Cuticura Promotes Beauty Of Hair and Skin

If the Soap is used for every-day toilet purposes assisted by occasional touches of Cuticura Ointment to first signs of pimples, redness, roughness or dandruff. Do not confound these fragrant super-creamy emollients with coarsely medicated, often dangerous preparations urged as substitutes.

Sample Each Free by Mail. Address post-card: "Cuticura, Dept. N, Boston, U. S. A." Sold by dealers throughout the world.

NO CHANGE IN PRICE
SIMPLEX SHOE POLISH
10c
BLACK, TAN, WHITE AND OX BLOOD
HAWES & Co, Toronto

Toronto Savings & Loan Company
437 George St., Peterborough

Paid Up Capital $1,000,000.00
Reserve Fund 1,050,000.00

Savings Department Deposits received of one Dollar and upwards. Interest (paid quarterly) accrues from date of deposit to date of withdrawal.

Every facility and convenience is afforded to Depositors.

Investment Department Debentures issued for sums of $100 and upwards for periods of 1 to 5 years, upon which special rates of interest are paid depending upon the term of investment.

Executors and Trustees are authorized by law to invest in the Debentures of this Institution.

Money to loan at lowest current rates of interest.

W. G. MORROW
Managing Director

LUMBER
BUILDERS' MATERIALS of all kinds Shingles Scantlings, Joist and Sill Stuff, Mouldings Casings, Base and all kinds of Finish Boxes and Box Shooks Slabs and Mill Wood
Alf. McDonald Estate
POINT ST. CHARLES MILL

TELEPHONE 790
WHEN YOU WANT YOUR
Piano or Organ Tuned
ALL WORK GUARANTEED
W. H. Cunningham, 563 Weller St

PIGEON SAVED AVIATORS.

Thrilling Experience of Flight Commander Leckie, D.S.O.

How Flight-Commander R. Leckie, D.S.O., again proved his mettle by the rescue of two aviators from a seaplane fifty miles from the North Sea coast, after they had been exposed to the buffetings of waves and weather for no less than four days, is modestly told in a letter received by Mr. Robert Leckie, of Toronto, who is proud to be an uncle of the intrepid young birdman.

After telling of the difficulties experienced in fighting Zepps owing to their ability to rise to extreme altitudes, the letter proceeds:

After having been under shell and machine-gun fire for almost an hour, I found myself facing the necessity of making a landing between 50 and 75 miles out at sea to rescue the crew of a land machine which had dropped in the sea through engine trouble. After getting the pilot and passengers aboard my craft, I found it impossible to get off again owing to the rough sea, and the fact that the hull of my "boat" had been struck by shrapnel at a height of 10,000 feet, and was fast making water.

"I will not describe the horror of the days that followed, days spent in watching, waiting and nights in duty watches. No food at all and water at the rate of one eggcupful each day, until the small allowance gave out, then the muck from the engine radiators. All the while the seaplanes gradually broke up. Also we were compelled to bale incessantly to keep afloat. During this time our base was quite unaware of our fate, though patrols were sent out searching for us.

"As you may know most long distance patrol seaplanes carry homing pigeons aboard. I had four of them with me, and it is to the splendid endurance of one of these birds that six ment to-day owe their lives. On Wednesday I released a pigeon, carrying a message to the base giving our position and cause of trouble. On Thursday a second bird was released carrying a similar message. On Friday morning a third bird was sent, and knowing that we could not last much longer, our remaining pigeon was released on Friday afternoon carrying an S.O.S. signal.

"The first three pigeons failed to reach England, but the fourth was a winner. He failed to reach his loft, it is true, but reaching the English coast about twenty miles north of our base, almost instinctively it would seem, picked out a coast guard station and fluttering into the court yard fell dead from exhaustion. At the cost of his own life he delivered his message and thus saved ours — we were picked up by H.M.S. —— the next day."

Mealie Pudding.

Like the haggis, the mealie pudding is to the Sassenach a Scotch delicacy the origin of which is wrapped in deepest mystery. The other morning two travel-stained English Tommies dropped into the restroom at Aberdeen station for some much-needed refreshment. They were heartily welcomed by the ladies in charge, and in a few minutes a succulent mealie pudding, piping hot, was placed before each. Both had seen more than a bit of life since joining the army, but a mealie pudding was one of the things hitherto undreamed of in their philosophy. Determined, however, to brave the unknown, one of them boldly cut his pudding in two, scooped out some of the contents, and took a mouthful. As he slowly masticated the oatmeal a look of contentment came over his features. "Go ahead, Bill!" he exclaimed. "It's only good old porridge in a 'tank.'"

Alaska The Romantic Northland

Famed in story—Alaska, the land of strong men, of awe-inspiring grandeur, of the Midnight Sun and the Northern Lights. The journey over the

TRANSCONTINENTAL LINE
via
Toronto, North Bay, Cochrane,

through the new country opening up in Northern Ontario, thence to Winnipeg and over the Picturesque Prairie Provinces.

The Mount Robson-Skeena River route takes you through the Canadian Rockies at their best. Unexcelled equipment both on train and steamship gives you a luxurious journey through scenic wonders. Perfect hotel accommodation at the Fort Garry, Winnipeg, and the Macdonald, Edmonton.

For all particulars apply to any Grand Trunk Agent or to C. E. Horning, Dist. Passenger Agent, Union Station, Toronto.

ASK THE TRANSCONTINENTAL LINE

ADAMS
California Fruit Gum

ADAMS
Pure Chewing Gum

THINK of California Fruit, because you know its surpassing lusciousness.

THEN Remember ADAMS, the name always associated with the pure refined, always delicious chewing gum confections.

The fame of both assures you a luscious flavor in the finest gum, if you ask for ADAMS CALIFORNIA FRUIT CHEWING GUM.

Prominently displayed in stores everywhere

Also ADAMS (the original) TUTTI FRUTTI GUM

CANADIAN CHEWING GUM CO.
LIMITED

Oil-Burning Locomotives.

Oil-burning locomotives are now used in twenty-one states, on fifty-three railroads and on 32,000 miles of track in this country. They consume 42,000,000 barrels of oil yearly.

Carrying a Load.

Many a man who objects to carrying a bundle home from a dry goods store goes home from his club loaded.

FACE NOTHING BUT RUNNING SORES FROM ECZEMA

No rest day or night for those afflicted with that terrible skin disease, eczema, or, as it is often called, salt rheum.

With its unbearable burning, itching, torturing day and night, relief is gladly welcomed.

There is no remedy like Burdock Blood Bitters for giving relief to such sufferers; no other remedy has done, or can do so much for those who are almost driven to distraction with the terrible torture. Apply it externally and it takes out the stinging, itching and burning, and promotes a healthy healing.

Take it internally and it gets at the source of the disease in the blood, and completely and permanently drives it out of the system.

Miss Mary V. Chambers, Anagance Ridge, N.B., writes: "I used Burdock Blood Bitters for eczema. I had it when an infant, but it left me. Two years ago it came back. I used doctors' medicine, but it did good only while I used it. At last my face was nothing but a running sore. I saw in the paper what B.B.B. did for people. I took it, and to-day I am free from that terrible disease."

Manufactured only by The T. Milburn Co., Limited, Toronto, Ont.

Their New Home?

Who says there is difficulty in finding quarters in Washington?

There is a colored family in this town that recently disagreed with itself. Mrs. Jones—we call her that—decided to leave Sam Jones, so she took the seven children and left suddenly one day for her old Virginia home.

Sam suddenly found himself bereft. It cannot be said that Sam mourned. Fact is, he was pleased.

That was why he mourned when he read the following post card one morning:

"Meet your family at Union Station at 4:15."

Up in the Air.

"You were yelling in your sleep last night."

"Yes. I dreamed dat I was floating around in de sky."

"Why, dat ought to have been a pleasant dream."

"No; I dreamed I was run over by an airship."

FOR SALE
LOTS
On The Late Senator Cox Homestead
Beautifully Situated
Apply---437 GEORGE ST.

THERE'S NOTHING
More Impartial than Fire !

It comes to men in all conditions of life—it attacks every kind of building and burns all kinds of contents.

Water may stop its course at times, but only Fire Insurance will settle for the damage by both Fire and Water !

See us about your Fire Insurance without delay.

Davis-Thompson Company
LIMITED
Insurance and General Agency
PETERBOROUGH, ONTARIO
433 George Street. Phone 40

MEDICAL.

DR. BUCHANAN, F.R.C.S., Edin., M.R.C., Eng., L.R.C.P., London—Eye, Ear, Nose and Throat Specialist. Hours: 9-11 a.m. 2-4 p.m. 7-8 p.m. 'Phone 611. Office, corner of Water and Murray streets.

DR. E. E. HARVEY, Silver Medalist University of Toronto Special attention to diseases of women and children. Office hours: 1.30 to 5 p.m., 7-8 p.m. 'Phone 888. Office 213 Brock street.

DR. C. F. "". ROSS, Ex-House Surgeon, Grace Hospital, Toronto. Residence:—Keene, Ont. 6 mos-68

BARRISTERS AND SOLICITORS.

GORDON, WIDDIFIELD & O'BRIEN, Barristers, Solicitors, Notaries, Solicitors for the city of Peterborough.

S. EDMUND L. GOODWILL — Barrister, Solicitor, Notary Public, etc. Office 376 Water street. 'Phone 191. Successor to Roger, Bennet & Goodwill. Money to Loan at current rates upon easy terms.

G. W. HATTON, County Crown Attorney, Barrister, Solicitor. Trust funds to Loan at lowest current rates of interest on easy terms of repayment.

PECK, KERR & McELDERRY—Barristers, Solicitors, and Notaries. Office, 415 Water street, Peterborough. Money to Loan at lowest current rates of interest on easy terms of payment.
E. A. Peck, F. D. Kerr, V. J. McElderry

O'CONNELL & CORKERY—Barristers, Solicitors and Notaries. Money to loan at lowest rates of interest. Daniel O'Connell, John B. Corkery, Hunter St., two doors west of the Post Office.

DUMBLE & JOHNSON—Barristers, Solicitors, etc. Office over Toronto Savings and Loan Company, 437 George street.
D. W. Dumble, K. C. W. F. Johnston

A. E. DIXON—Barrister, Solicitor, etc., Offices: Corner Hunter and George Sts. Entrance, next Madill's Drug Store.

E. G. GUISE-BAGLEY, M.I.M.E.—Barrister, Solicitor, Notary Public, (Successor to Buddy & Burnham), 440 Water street, Peterborough Money to Loan. Specialist in Patents. 'Phone 64.

HALL & HALL—Barristers, Solicitors and Notaries Public. Hunter Street, Peterborough. Next to St. John's Church. Money to loan at lowest rates of interest.
E. H. D. Hall. Basil D. Hall

MOORE & WEARING—Barister and Solicitors, 403 Water street (opposite Post Office). Money to Loan at lowest rates
W. H. Moore, K. C., Joseph Wearing, M.A.

R. R. HALL—Barrister, Solicitor, etc., Peterborough, Ont. Office, corner Hunter and Water streets, over Canadian Bank of Commerce. Successors to Hall, Hedd & Davidson. Trust funds to loan on easy terms of payment.

MONEY TO LOAN.

GORDON, WIDDIFIELD & O'BRIEN, Barristers, Solicitors, Notaries, Solicitors for the City of Peterborough

OSTEOPATHY.

DR. ASA G. WALMSLEY—Osteopathic Physician. Office in Sun Life Building, Corner of Hunter and Water streets. Entrance, 124 Hunter street. 'Phones Office, 646; Residence, 509. Office hours, 9 to 12 a.m., 2 to 6 p.m. Evenings by appointment.

MASSAGE.

MAY GRIERSON, MASSEUSE — Treatment of Muscular and Nervous disorders—96 Douro Street, Ashburnham. 'Phone 1970.

ARCHITECTS.

W. H. BARRY, ARCHITECT
Plans prepared for Monumental, Commercial and Domestic Buildings. Office 477½ Bolivar St. Phone 2073.

W. BLACKWELL—Architect and Civil Engineer. Plans and estimates made for churches, public buildings and dwelling houses. Buildings heating and plumbing a specialty. Office, 373 Water Street, Peterborough.

EDWIN ELCOME
— TAXIDERMIST —
Heads, Animals, Birds, Fish, Etc., mounted artistically and permanently
MASKINONGE, BASS, TROUT, ETC., OUR SPECIALTY.
Heads, Animals, Birds, Fish, Artificial Eyes, Taxidermist Supplies, Bird and Flower Guide Books for sale
692 HARVEY STREET
PETERBOROUGH, ONTARIO

Egg-Producing
Hen Feed!
Feed your Fowl Ground Green Bone. We sell it.
Save your Wood Ashes, Bones, Iron, Copper and Brass for
Geo. Stevens
Phone 1389
P.O. Address: 364 Mark St
Peterborough, Ont.

OUR DAILY SHORT STORY

Benny's Quest

By VICTORIA LEE

"And it is so lonely!" mourned Miss Huldah Morse, "and if it wasn't for dear little Benny here I should fairly die of ennui."

"Dear little Benny," inspecting a toy whistle the lady bountiful speaker had just brought him, pricked up his ears, came up to Miss Morse, kissed her on the cheek and said expansively: "Wish I lived with you all the time! Everybody says you're the good lady, and it makes me proud to tell them I know you bestest!"

"You sweet little cherub!" praised Miss Morse, with true affection for the little fellow. "Yes, Mrs. Woods, it's dreadfully lonesome. I am really thinking of selling the place and boarding."

"Too bad, Huldah," spoke Mrs. Woods, "what you need is a husband."

Miss Morse flushed and fluttered, murmured something about being "fated for a single life," and "no one wanting her." Hers was a gentle, affectionate nature, and she had often wished it had been her part to have met some loving life partner upon whom she might lavish care and tenderness. Love had not come her way.

Bennie lived with his aunt, who had several children of her own. When Benny's mother died, Mr. Rankin had left the child in her care. He was a traveling man and only saw Benny when he returned from his long business trips. Miss Morse had never met him, but his sister had told him of the strong, fond companionship of the twain.

"Guess I'll get right at it," soliloquized Benny as he left the house, ignored his playmates and proceeded several squares, serious faced, thoughtful and on the keen lookout. He finally hailed a portly, contented looking gentleman sauntering along the street.

"Mister," spoke Bennie, satisfied with his appearance, "do you want to be a husband?"

"Do I—what?" queried Bennie's victim, with a stare.

"Yes, sir, I am looking for a husband for a very beautiful lady."

"Sorry, little man," smiled the gentleman, "but I'm a husband already."

"OOh!" muttered Bennie disconsolately. Then he came across a second object of interest, lounging outside of a store. Bennie began his stereotyped inquisition, but paused in the middle of his first query.

"No, you won't do," he observed, half to himself. "You've got a mussed up collar and you don't look clean, and Miss Morse is neat," and left the man in a maze of mystery.

Bennie returned home, weary and disappointed. "I haven't found any husband yet," he ruminated, "but tomorrow I'll go down to the depot, where there's crowds sometimes, and pick one out."

But Bennie was not destined to fulfill his mission. He awoke the next morning in a weak and fevered condition. At noon Mrs. Woods sent for a physician, who announced that Bennie had symptoms of an infectious disease.

"You must allow me to remove Bennie to my home," insisted Miss Morse. "You mustn't risk your own children, Mrs. Woods."

So the loving two were practically quarantined. Tender was the care of Miss Morse through strenuous weeks of nursing. Glorious was the career of little Bennie when days of convalescence arrived. With them came his father, and his grateful expressions made Miss Morse feel that her ministrations had been worth while.

"Papa," spoke the little fellow one day, when they were alone in a room. "I can't get down town for a week yet, the doctor says."

"Not alone, Bennie," answered Mr. Rankin.

"Then maybe you can do something for me—something I didn't finish when I was taken sick."

"What was that, Bennie?"

"I was to have found a husband for Miss Morse."

Mr. Rankin looked grave, fearing the fever was coming on again. Then he smiled broadly, as Bennie explained.

"But how do you know Miss Morse really wants a husband?" he questioned.

"Oh, she got red in the face, and looked beautifuller than ever, and said no one would care for her when Aunty said she needed a husband."

"I wonder," said Mr. Rankin, whimsically, yet half in earnest. "I wonder if I would do."

"H'm!"

Miss Morse in the next room, an unwilling eavesdropper, apprized her guests of her undesirable proximity.

"Oh, papa, if you would do!—wouldn't that be famous! And we could both live here! And Miss Morse makes such fine cakes and jellies!"

Arthur Rankin arose, a sudden impulse swaying him. He approached the doorway of the next apartment. Miss Morse sat pretending to read a book, but her face was red and she looked truly beautiful.

"Miss Morse," he spoke earnestly, "we need not feel embarrassed over a strained position. You must have overheard Bennie. May I consider myself an eligible candidate of his quest?" and quick-witted Bennie, a few minutes later catching the echo of a kiss, warbled forth hilariously:

"There, that's off my mind, anyway!"

To drive a tank, handle the guns, and sweep over the enemy trenches, takes strong nerves, good rich blood, a good stomach, liver and kidneys. When the time comes, the man with red blood in his veins "is up and at it." He has iron nerves for hardships—an interest in his work grips him. That's the way you feel when you have taken a blood and nerve tonic, made up of Blood root, Golden Seal root, Stone root, Cherry bark, and rolled into a sugar-coated tablet and sold in fifty-cent vials by almost all druggists for past fifty years as Dr. Pierce's Golden Medical Discovery. This tonic, in liquid or tablet form, is just what you need this spring to give you vim, vigor and vitality. At the fag end of a hard winter, no wonder you feel "run-down," blue, out of sorts. Try this "Medical Discovery" of Dr. Pierce's. Don't wait! To-day is the day to begin! A little "pep," and you laugh and live.

ST. CATHARINES, ONT.—"Several years ago, when convalescing after a serious illness, I took a half dozen bottles each of Dr. Pierce's Golden Medical Discovery and Favorite Prescription as tonics. I cannot praise these medicines too highly for the benefit I received—my health was completely restored. I always take pleasure in recommending these two of Dr. Pierce's remedies."—MRS. FLORENCE LOGAN, 33 Beach Street.

A Complete Job.

Edith—Well, if she accepted your flowers, your bon-bons, your bracelet, your caresses, she must have accepted about everything of yours.

Jack—She did; she even accepted my rival.

AMONG TOMBS OF MONARCHS

Shaft Will Be Erected on Scottish Coast to the Memory of United States Soldiers.

Nature has built on several of Scotland's western islands great stone shafts that are viewed with wonder and admiration; man has erected on others many columns and monuments that are renowned in art and history. To mention notable examples, the natural may be seen in the basaltic pillars of Skye and Staffa, the artistic in the memorials to Scottish, Irish and Norwegian kings in the burying ground of St. Columba's isle, Iona. There will shortly appear amid this concourse of records a monument altogether novel, a new-world monument, by which America will signalize the memory of her young soldiers of freedom whom Germany's submarine deviltry drowned in the adjacent waters. On this knoll a lofty monolith of imperishable granite will be raised in honor of the brave who went to death undismayed and self-controlled.

Islay was the chief seat of those fighting chieftains, the lords of the isles, who began in the twelfth century their incessant warfare with the Norsemen, and the title of the island princes has descended to the Prince of Wales. Quiescent past and stirring present seem to meet on this picturesque island. If the shades of the old-world kings ever visit the royal tombs at Iona, they need look south but 30 miles to see a towering sign of the making of new-world history.

When, at fourteen, she went to school
The boys, a lot of chattering parrots
And not too courteous, as a rule,
All called her "Carrots."

A few brief years passed o'er her head.
Love proved himself a true magician—
The boys found out that fiery red
Is "brightest Titian."
—Puck.

Advice To Dyspeptics Well Worth Following

In the case of dyspepsia the appetite is variable. Sometimes it is ravenous, again it is often very poor. For this condition there is but one sure remedy—Dr. Hamilton's Pills—which cure quickly and thoroughly.

Sufferers find marked benefit in a day, and as time goes on improvement continues. No other medicine will strengthen the stomach and digestive organs like Dr. Hamilton's Pills. They supply the materials and assistance necessary to convert everything eaten into nourishment, into muscle, fibre, and energy with which to build up the run-down system.

Why not cure your dyspepsia now? Get Dr. Hamilton's Pills to-day, 25c per box at all dealers.

He Hoped Not.

Edwin R. Hisey, the undertaker, and C. L. Dietz, the broker, are brother Rotarians. One stormy day recently Hisey, while returning from Crown Hill with his motor hearse, saw Dietz standing on a corner 'way up Meridian street. Hisey stopped the hearse and shouted to Dietz:

"Going down, Lew?"

Dietz stared at his hospitable friend and replied:

"I—I—I hope not!"—Indianapolis News.

PLEA FOR "FOOLLESS" DAY

Movement to Abolish Stupid April First Jokes Surely Would Meet With General Approval.

In connection with the movement for "less" days it is up to some patriot who has the highest interest of the nation at heart to launch a campaign for a foolless first of April.

Individuals, like automobiles, are not foolproof, and Mr. Absent Minded, who from time immemorial has been a much-fooled man on the fatal day, would rise up and call congress blessed, instead of calling the members thereof names, as he now does, if that body would busy itself with legislation abolishing the April-fool jokes that wreck tempers, ruin dispositions and work havoc generally.

On the other hand, Mrs. Absent Minded would probably fight to the last ditch against any curtailment of the privileges of jeering derisively at her husband when he puts salt in his coffee, cracks an egg which proves to be only a shell, finds the lining of his overcoat sewed up, picks up some stage money on the doorstep and starts to work with a box of soap camouflaged as candy in his pocket to munch after lunch.

As a result the sons of dignity will probably have to endure the annual disturbance of their mental equilibrium in order to keep peace in the family.

Man Dumb From War Now Talks.

Parents of Walter Jones, a soldier of Glen Cove, L. I., who has just returned from France, answering a telephone call from New York, heard the voice of their son, whom they supposed was dumb as the result of shell shock. In the trenches in France a shell exploded within a few feet of Jones and he became unconscious. Several of his comrades were killed by the explosion. When Jones regained consciousness he was deaf and dumb. He was sent back to America for treatment and on the ocean trip homeward the vessel was attacked by a submarine. The excitement of this shock is said to have restored both his speech and hearing.

He Was Sure of It.

First Dog Fancier—This dog used to belong to a woman.

Second Dog Fancier—How do you know?

First Dog Fancier—It stops in front of all the store windows.

Might and Mane.

Tom Hood, the punster, once described the meeting of a man and a lion, and in doing so he said, "The man ran off with all his might and the lion with all his mane."

Kind Lady—You look tired.

Railroad Conductor—Yes, madam, I'm troubled with insomnia.

Kind Lady—Poor fellow! Why don't they put you on a sleeping car?—Stanford Chaparral.

The "only girl he ever loved"
Gazed deep into his eyes.
And, though he was not then reproved,
She fathomed all his lies.

He swore his love would ne'er grow cold
Despite misfortune's frowns.
She wondered if this suitor bold
Could buy her hats and gowns.
—Hartford Times.

The Indian Runner of To-day Was the Marathon Messenger of Yesterday

Both typify strength, easy running, reliability and endurance under strain.

What Marathon and the Indian represent in human power, Dodge Wood-Split Pulleys represent in mechanical power—strength, easy running and reliability under strain. To these qualities may be added the efficiency that comes from economy.

Compared with metal pulleys, Dodge Wood-Split Pulleys cost 60% less to buy and 50% less to operate, because they deliver 50% more horse-power from a given amount of coal. They do away with "belt slip" and "weight friction."

With coal at its present price it will pay you handsomely to replace the metal pulleys in your plant with Dodge Wood-Split Pulleys.

DODGE
Wood-Split Pulleys
William Hamilton Co., Limited.
'Phone 76. 479 Reid Street.
Stockers for Peterboro and District.

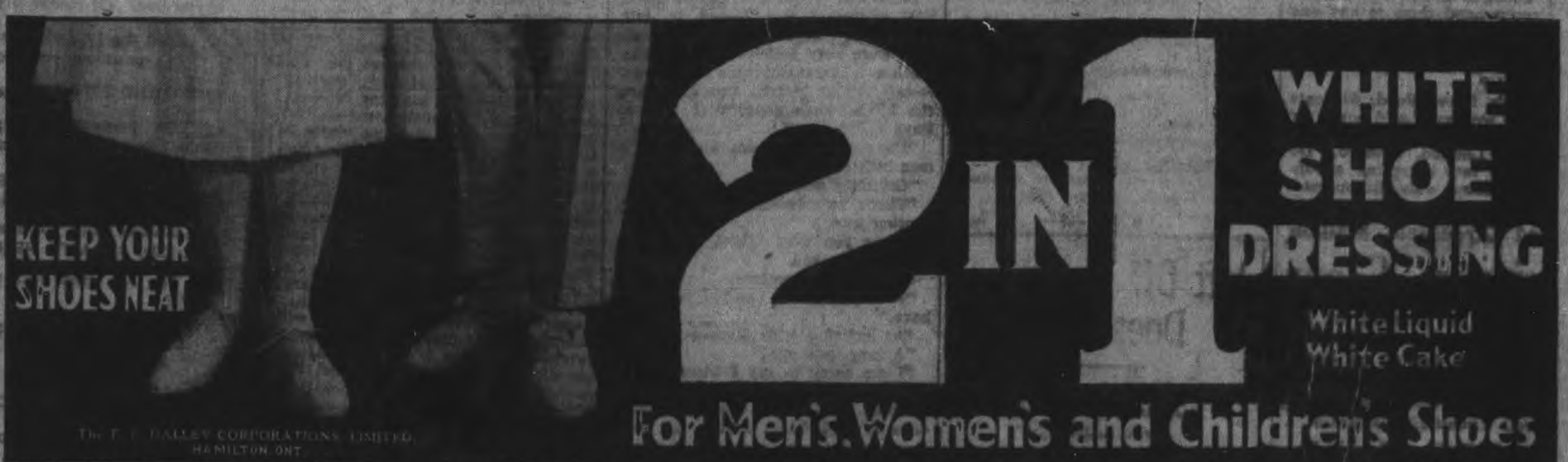

POLLY AND HER PALS - But Ashur Would Be Willing to be an Invalid For Life - By Cliff Sterrett

Copyright, 1918, by Newspaper Feature Service, Inc. Great Britain Rights Reserved. Registered in U. S. Patent Off.

NO MORE KIDNEY TROUBLE

Since He Commenced to Take "Fruit-a-tives"

73 Lees Avenue, Ottawa, Ont.

"Three years ago, I began to feel run-down and tired, and suffered very much from *Liver and Kidney Trouble*. Having read of 'Fruit-a-tives', I thought I would try them. The result was surprising.

I have not had an hour's sickness since I commenced using 'Fruit-a-tives', and I know now what I have not known for a good many years—that is, the blessing of a healthy body and clear thinking brain".

WALTER J. MARRIOTT.

50c. a box, 6 for $2.50, trial size 25c. At all dealers or sent postpaid on receipt of price by Fruit-a-tives Limited, Ottawa.

Aviator's Lingo.

The air service, like most special branches, has its own vocabulary. An officer of flying status, but who for some reason does not fly, is called a "penguin." This name is also applied to a type of training machine which does not rise from the ground. An officer in the flying service without flying status is called a "kiwi" after an Australian bird. A pilot is generally called a "quirk." A flight is called a "flip," and if it is a distinguished failure it is called a "washout." An airplane is usually called a "bus." The great hope of the airman is to "spike-bozzle," or bring down a "Zepp," or one of the smaller nonrigid dirigibles they call "blimps." The airman's pest is the "onion," or large flaming anti-aircraft shell which "Archie" sends up as a sort of bouquet—with sometimes an unpleasant smell. "Archie" is the general name for the antiaircraft gun.

Pains Followed The Nerves

From the Feet to the Top of the Head — Could Not Attend to Business For Five Months—Gaining Strength Every Day.

Bowmanville, Ont., Feb. 16.—A great number of people in this district have been trying out Dr. Chase's Nerve Food with splendid results and none are more enthusiastic than Mr. Allen.

His nervous system had become so completely run down that he had to give up his usual occupation and he suffered keenly from neuralgic pains which would dart along the nerves, causing keen distress.

But he found a cure and does not hesitate to recommend it to others. This is his letter.

Mr. Samuel Allen, Coleman Street, Bowmanville, Ont., writes:

"Last summer I suffered from a severe attack of nervousness. I was laid up, unable to attend to my business, for five months. I would be taken with pains which commenced in my feet and ran right up to the top of my head. I had frequent dizzy spells, sometimes so bad that I would fall over from dizziness. At last I commenced a treatment of Dr. Chase's Nerve Food and they proved of such benefit to me that before long I was able to return to work. I am still using the Nerve Food and gaining strength every day. I can heartily recommend them to any one suffering from nervous trouble of any kind."

This letter is endorsed by Mr. John Lyle, J.P.

Dr. Chase's Nerve Food, 50 cents a box, a full treatment of 6 boxes for $2.75, at all dealers, or Edmanson, Bates & Co., Limited, Toronto. Do not be talked into accepting a substitute. Imitations only disappoint.

Imported Clydesdale Stallion,

Helisington Glory

Will make the Season at his owner's stable, Lot 14, Con. 8, Smith. If you desire to breed high-class heavy stock you should use this horse weighing over Two Thousand pounds.

ALLAN B. MANN

Phone 992 r 12

Peterborough, R.F.D. No. 4

3d-S,M.W.-1w-23

JOURNILAER

Imported Perchon Stallion, one of the handsomest Perchon Stallions in Canada, a blue dappled gray. It will pay intending breeders to see him before going elsewhere. Will be at his own stable adjoining the White House Friday and Saturday, all day and Monday until noon. F. H. BURKE, *Owner & Manager*

8d-128-2w-23 165 Charlotte Street

GRIZZLY BROOKS NO RIVAL

Testimony of Hunters Proves That He Is Beyond Question Supreme in His Own World.

The grizzly was once the monarch of the Western ranges, says Walter Prichard Eaton, in Harper's Magazine. Nothing disputed his title till man came with the rifle. Of man the grizzly now has a most intelligent fear, except in places where he is protected and fed. Fierce and formidable fighter that he is, he doesn't fight man unless he is driven to it, but with the keenness of his tribe (the bear is one of the most intelligent of beasts) he avoids danger so far as possible, and has developed much cleverness at it.

The testimony of all Western hunters agrees on the great caution a grizzly uses before crossing an open or approaching a dead horse or cow put out for bait, frequently charging all the bushes around to drive out possible foes in ambush as a preliminary to feeding. That the mountain lion is a real foe of the bears our hunter denied. The mountain cat is a coward. Once, he said, he had put out a dead horse for their bait, and watched from a tree two lions feeding on the carcass.

A grizzly (called a silvertip by the hunters) approached, shouldered in between the lions and began to feed also. As one fat grizzly can take up considerable room the lions resented this third party at the feast and drew off snarling. Then one of them came back and evidently clawed the intruder or hit it. The bear, which had one fore-paw employed, swung with the other, caught the lion a tremendous blow and knocked him 50 feet down the slope. Then Mr. Silvertip resumed his repast as if nothing had happened. He did not even look around to see how far the lion fell or what he was going to do when he got up. Evidently the bear felt quite sure of his position. He was justified in this confidence, for the lion rose and with his mate sulked, snarling, off into the timber.

The man who told this story had been a mountain hunter from boyhood, and he is, furthermore, an uncommonly sharp observer whose knowledge has been more than once employed by the federal government. There is no reason to doubt the accuracy of his tale, which seems to bear out the statements of other hunters that the grizzly is supreme in his own world, even contemptuously so.

Hero of Naval Disaster.

The man with the smile and the cheery word, the one who can lift the spirits of his fellows in the hour of danger—here is the man of heroism. And it is for just this quality that praise is given to Lieut. John K. Richards, U. S. N., who was one of the officers on the torpedo destroyer Jacob Jones. The reports of her sinking brought a thrilling story of her commander, her officers and his men, of their bravery and loyalty to the last moment, all equal to the best traditions of the American navy. Lieut. Richards, the gunnery officer, was left in charge of all the rafts. At this post it was noticed that through all the ordeal he was cool and cheerful, putting heart into the men about him and making them all more able to stand the strain. Lieut. Richards is a native of Ironton, O., and was born in 1891. He entered the naval academy in 1907, and five years later was made ensign. In 1915 he became a junior lieutenant and was temporarily appointed lieutenant in 1917.

"May I—may I kiss you, dear?"
Said he.
"First I want one thing made clear,"
Said she.

"Have you e'er kissed maid before
Or tried?"
"No," he answered—she was sure
He lied.

Then with willing lips she whispered,
"Well,
Yes, you may, since you don't kiss
And tell."
—Pittsburgh Press.

"The case had to be postponed again."
"Weren't the lawyers ready?"
"Yes, but the dressmakers demanded more time."—Hartford Post.

Lift Off Corns Doesn't Hurt!

Few drops stop soreness, then corn or callus lifts off with fingers

The world owes thanks to the genius in Cincinnati who discovered freezone.

Tiny bottles of the magic fluid can now be had at any drug store for a few cents. You simply apply a few drops of freezone upon a tender, aching corn or a hardened callus. Instantly the soreness disappears and shortly you will find the corn or callus so loose and shriveled that you lift it off with the fingers. Not a bit of pain or soreness is felt when applying freezone or afterwards. It doesn't even irritate the skin or flesh.

For a few cents one can now get rid of every hard corn, soft corn, or corn between the toes, as well as painful calluses on bottom of feet. Everyone who tries freezone becomes an enthusiast because it really doesn't hurt or pain one particle.

Ladies! Keep a tiny bottle on the dresser and never let a corn or callus ache twice.

HE COULDN'T RAISE HAND ABOVE HEAD

Rheumatism Disappearing Rapidly Since Taking Tanlac Says Ottoway

"I was so badly crippled up with rheumatism that for two years I could hardly put on my shoes, but Tanlac has helped me so much I can now bend over and touch the floor with the greatest ease," said Sidney Ottoway, an employee of the Massey-Harris Company, and living at 196 Emerson Ave., Toronto, the other day.

"When I came to Canada about seven years ago," he continued, "I was in such an awful condition that I was just barely able to get around. My left knee would sometimes swell to twice its natural size, and be so sensitive that I couldn't even bear the weight of my clothes on it. My legs would get so stiff at times that I could hardly walk and I couldn't stoop over to pick up anything on the floor. I suffered such agonies from a steady throbbing pain in my limbs that I thought it would drive me distracted and I just couldn't get any rest. My shoulders were so stiff that if I tried to raise my arms above my head, my back would hurt like it would break in two. Every few months I would get so bad off that I'd have to stop work for two or three weeks, and I have been laid up for as much as eight and ten weeks at a time. I tried everything I could get hold of but nothing did me any good.

"One morning when I woke up with my left ankle so swollen and painful that I couldn't walk a step I said to my wife, 'Well, I've taken everything but Tanlac, maybe I'd better try that next.' So my wife went out and got me a bottle and by the time I had finished it and half of my second bottle I was able to go back to work, and I haven't lost a day since. I am on my fifth bottle now and my wife said to me the other day, 'You seem to have forgotten that rheumatism now.' 'Sure,' I said, 'I feel so fine since I began taking Tanlac that I hardly ever think about it.' And it's true, too, that stiffness has all gone from my joints and I can put on my shoes and bend over to the floor just as good as I ever could. My legs and shoulders are free from all pain, and I don't have any trouble walking or doing anything else I want. For a man who had suffered from rheumatism as long as I had, to be so quickly relieved is the most wonderful thing I ever heard of, and I am certainly glad to tell everybody that Tanlac did it."

Tanlac is sold in Peterborough by W. B. Warne Drug Co., Ltd. In Havelock by A. C. Denike. In Lakefield by Tanner Drug Co. Ltd. In Fowlers Corners by W. A. Hunter. In Gelert by A. J. Scott. In Westwood by G. Pringle & Son.

Much Ado About Nothing

By F. A. MITCHEL

Phyllis and I had recently become engaged. I was a practical sort of a fellow and was inclined to discuss how we were going to live. Would we keep house or board? If we kept house where was the furniture to come from? There were plenty of such matters to talk over, but Phyllis did not seem inclined to discuss them. With her the question of how well I loved her, would I always love her, had I ever loved any one else, engaged her thoughts. At any rate this was what she was continually harping on.

Since she would not discuss practical matters I was forced to talk about what I considered trifles, though they were very delicious trifles, inasmuch as all my assurances to her were re-enforced by kisses. One day when the kisses were plentiful I said to Phyllis:

"Have you ever been kissed by a man before?"

"Certainly not."

"That's very lovely," I replied with another kiss.

"Have you ever kissed a girl before?" she asked.

The innocent creature.

"I cannot tell a lie," I said. "I have."

She looked a trifle disappointed.

"A long time ago?"

"I am sorry to say I kissed a girl within a week."

I was holding her hand, she withdrew it as if mine were a hot coal. I expected to see a tear in her eye, but I did not. She was hurt but she was also offended. There was just enough man in her to keep back the tears.

"Forgive me," I replied. "If you should see those pouting lips, you would not blame me."

"I knew it," she said with heaving breast. "I have all along feared that in such matters you are not trustworthy."

"It is my only fault."

"Your only fault! It is the worst fault a man can have; that is one his wife or fiancee would consider his worst."

"The temptation was very great," I pleaded.

There was an awful silence for some time, then she said in a tone of bitter disappointment:

"I should think that you would not care to kiss a girl who would permit you to kiss her, unless you were engaged to her."

"That's the girl's lookout, not mine. If she don't mind I don't."

"But by kissing her you influenced her."

"On the contrary she influenced me."

"You mean that it was all her fault. That's just like a man; he is always easy to throw all the blame on the woman."

"I solemnly aver that I was not thinking of kissing her. She put up her lips to be kissed and—well, I just kissed them. I couldn't help it."

Without a word Phyllis rose and left the room. I called to her to come back; that I had an explanation to make; but she paid no attention to me. Her mind was in that peculiar state of a girl who has just become engaged, ready to take fright at the slightest appearance of unfaithfulness to her on the part of her betrothed. I think that more engagements would hold if the parties were separated the day after the betrothal and kept apart—without correspondence—till the wedding.

There was nothing I could do—at least for the present—to undo the damage I had done. Phyllis had left me, deaf to my recall, and would not come back. I cursed myself for a fool. I was to go away on a business trip for the firm I was with early the next morning, and would have no opportunity to plead for forgiveness. While I was away Phyllis might do something to separate us forever. I thought of going to my employer and asking permission to delay my departure. But what reason could I give him? That I had had a spat with my sweetheart and wanted an opportunity to make it up before it became any worse? Likely he would have accepted the reason, but I did not propose to give such a one. I took a train the next morning.

I could have written Phyllis an explanation, but I feared that on cold paper she would not believe it. I was only to be gone a week and concluded that the safest plan was to let the matter rest till my return.

I confess that it was a week of anxiety for me, and it must have been one of misery to Phyllis. On reaching home I wrote her a note saying that the girl I had kissed would go with me the next evening at seven o'clock to plead my cause with her. I received no answer but I expected none.

On the appointed evening I appeared as I had said I would with the girl I had kissed.

Phyllis came down from her room evidently resolved to listen to no lame excuses. On entering she saw my little niece, Alice, four years old. Alice put up her lips to be kissed.

"That's the way she accomplished my fall," I said. "Now can you blame me?"

"You should be ashamed of yourself," said Phyllis as she took the child into her arms.

Then I took Phyllis in my arms.

Oil-Burning Locomotives.

Oil-burning locomotives are now used in twenty-one states, on fifty-three railroads and on 32,000 miles of track in this country. They consume 42,000,000 barrels of oil yearly.

Carrying a Load.

Many a man who objects to carrying a bundle home from a dry goods store goes home from his club loaded.

Every Weak Throat Quickly Strengthened And Bronchitis Cured

Grand Results Follow the Direct Breathing Remedy, Which Cures Without Drugging.

The country is fairly wild over the wonderful recovery that throat sufferers are making every day with Catarrhozone. From ocean to ocean come letters telling of rapid cures—and cures when the complaint was chronic and long-standing. It's a brand new principle upon which Catarrhozone works—not a single dose of medicine to take—nothing to upset the stomach or spoil digestion.

You can breathe through the Catarrhozone Inhaler medicated air that is full of healing, soothing balsams, full of piney antiseptic essences that resemble the air of the pine woods in the Adirondacks. The piney vapor has a truly marvelous action on weak throats. It brings strength and health to the bronchitic, stops that hacking, irritating cough, prevents hoarseness and difficult breathing. You can't find anything for weak-throated people on earth more beneficial than Catarrhozone. It means heaven on earth to the man that has had bronchitis, catarrh or throat irritation. You will realize this the first time you use Catarrhozone, which is a scientific preparation specially designed for diseases of the nose, throat and bronchial tubes. Get the large size, it lasts two months, costs $1.00; medium size, 50c.; sample size, 25c. All storekeepers and druggists, or The Catarrhozone Co., Buffalo, N.Y., and Kingston, Canada.

Backed by a reputation

Windsor Table Salt

Made by Canada

THE CANADIAN SALT CO., LIMITED

Hot Stuff.

Arthur Feust, consulting engineer from Utah, breezed into New York and attended a banquet at the Engineers' club. Several of the guests were the McLean kilties of Canada.

A feature of the menu was squab on toast, and one of the Scotch veterans, after asking what it was, proceeded to cover it well with tabasco sauce. He ate a couple of bites of the burning liquid, and then, with a low cry, put down his knife and fork.

"Lay thaur an' bur-r-n," he said. Then turning to the waiter called: "Aye, mon, I've had eneuch o' this. Gie's a sheilin's worth o' ham, wie ye? An' say, laddie, bring a bucket of ice water."

Wide Interest in Astronomy.

There can be no doubt that there is just now a great awakening of public interest in astronomy. Renewed evidence of this, if any were needed, is afforded by the secretary of the American Association of Variable Star Observers. About a year ago, we carried in this column a brief note describing the aims and needs of the association, and appealing for additions to its corps of volunteer observers all over the world. Within one month the secretary states that he had received 58 replies to this very modest little notice.—Scientific American

His Share of Work.

A group of people who were touring Alaska one summer were disgusted at the laziness of the buck Indians they saw in the villages and along the trail. One day when they were taking a side trip they came upon a couple of Indians who were evidently packing into the mountains to stay a while. The squaw was staggering under a tremendous burden. She lugged all of the bedding and provisions and a pappoose for good measure. The old buck was slumping along lazily ahead of her, smoking his pipe and looking down at the trail. One member of the tourist party hailed the Indians, and when they stopped he inquired, somewhat out of patience: "See here, buck, how comes it that Nikkawana is carrying all of the baggage and you are slouching along, enjoying your pipe? Why don't you take at least half of the load off your squaw, you big, lazy Indian?" The buck stood silent as a sphinx for a few moments, then he grunted to himself and pointing his index finger to his forehead, he exclaimed in deep guttural tones: "Huh, me all time think!"

"There once was a spinster named Kate,
Who marriage affected to hate.
But along came a gee,
Who remarked, "Marry me?"
And tomorrow she fixed at the date.
—Birmingham Age-Herald.

Monument Man—What shall I put on your husband's tombstone, madam?

Distracted Widow—Oh, that he was my husband and that he's happy now!—Life.

If you'd get to the top
You must work with a will.
You have no time to stop
If you'd get to the top.
If life's prizes you'd cop
You must battle uphill.
If you'd get to the top
You must work with a will.
—Detroit Free Press.

First Motorist—How far did you drive last night?

Second Motorist—I did seventeen road houses.—St. Louis Post-Dispatch.

GREATEST RULE OF HEALTH

With all their differences in regard to disease, its cause and treatment, doctors are of one mind in regard to the one greatest rule of health, viz: "Daily movement of the Bowels." Unnumbered thousands of people suffer almost continuously as the result of constipation who could be readily cured by Dr. Chase's Kidney-

CARTER'S LITTLE LIVER PILLS

Two Splendid Things

One is plenty of open-air exercise.

If you can't get all of that you should, it's all the more important that you should have the *other* tried-and-true remedy for a torpid liver and bowels that don't act freely and naturally.

Take one pill every night; more only when you're sure it's necessary.

CARTER'S LITTLE LIVER PILLS

Genuine bears Signature

Brentwood

Colorless faces often show the absence of Iron in the blood.

Carter's Iron Pills will help this condition.

LIVE POULTRY WANTED

Highest Market Prices Paid for all good fat stock delivered here at the Storage as follows: Hens, Chickens, Turkeys Ducks, Geese.

WM. SCOTT & CO., Ltd.

Cold Storage - Peterborough

"We Move Anything."

WM. LYTLE

CARTAGE COMPANY

General Transport Busines

Let Us Handle Your Freight, Machinery and Heavy Moving a Specialty. Household Goods Carefully Handled.

STORAGE

Clean, Dry, Safe—Large or Small Lots. On Railway Siding for Car Lots.

TELEPHONES:

Office—360. House—937. Night—267.

UNION BANK OF CANADA

Exceptional Banking Facilities

The thorough organization of the **Union Bank of Canada**, covering the Dominion with over 300 Branches, and reaching the rest of the world through Agents and Correspondents, provides splendid banking facilities for its customers, whatever may be their business or private needs.

Why not take advantage of this service?

PETERBOROUGH BRANCH . . C. H. PENNEFATHER, Manager
NORWOOD BRANCH . . . . . D. B. CUTCLIFFE, Manager
HASTINGS BRANCH . . . . . J. M. THOMSON, Manager
STIRLING BRANCH . . . . . W. S. MARTIN, Manager

Yes, I Intend To But Not Now

Have YOU any idea what that decision is costing you—even if you live? Of course if you die the cost is much GREATER.

Read the following facts and then decide for yourself:

The premium you would pay for $1,000 of insurance at age 60 WOULD BUY YOU nearly $4,000 of insurance at age 21.

The premium you pay for $1,000 of insurance at age 50 WOULD BUY YOU nearly $2,500 at age 21.

The premium you pay for $1,000 of insurance at age 35 WOULD BUY YOU $1,440 at age 21.

Besides while you may be insurable at age 21 you may not be insurable, AT ANY PRICE, at the other ages mentioned.

The one great fate that touches our lives is the verdict of NOW.

See a Sun Life agent about this.

W. H. HILL, Manager, Central Ontario
Cor. Hunter & Water Sts., Peterboro, Ont.

D. H. MOORE, J. D. CAMERON } Inspectors: PHONE 14

Robert Hicks & Co

Limited

Screened COAL

General Office: Murray St
Branch Office: 264 Charlotte
Phones 48 and 477

"The National Smoke"

WILSON'S

BACHELOR

As good a cigar as can be made by hand from the finest imported Havana tobacco by expert workmen.

3 for 25¢

ANDREW WILSON & CO. TORONTO AND MONTREAL

HEAT PRODUCING

COAL

Use Our

PITTSTON COAL

It Makes Warm Friends

Terms Positively Cash

Weir & McCarthy

Coal and Wood Dealers

111 Hunter St., East City. 'Phone 96

DR. YOUNG'S OFFICE HOURS.
Graduate of London, Edinburgh and Glasgow. Special attention given to diseases of women and children. Also the heart and skin. Office hours: 2 p.m. to 4 p.m.; 7 p.m. to 8 p.m. and by appointment. 'Phone 167. Office, 305 Stewart street.

The Evening Examiner

Pages 5-10

PETERBOROUGH, WEDNESDAY, JUNE 5, 1918

GERMANS CONTINUE TO POUND AT THE ALLIED DEFENCES

TWO MORE VESSELS SUNK BY SUBMARINES OFF NEW YORK

TRENT CANAL FORMALLY OPENED LAST NIGHT

GERMAN TROOPS ATTEMPT TO RAID THE BRITISH LINES

Local Attacks Feature the Activity on the Western Front--French Improved Their Positions.

OFFICIAL REPORTS

Canadian Press.

LONDON, June 5. — German troops this morning attempted to raid the British lines southwest of Morlancourt, in the region east of Amiens, the war office announced today. Although the enemy was supported by heavy artillery fire, he left prisoners in hands of the British.

THE STATEMENT READS.

"A few Germans were captured by our troops last night in successful raids in the neighbourhood of Lens and South Labassee Canal. The enemy attempted a raid early this morning southwest of the Morlancourt under cover of heavy bombardment. He was repulsed, leaving prisoners in the hands of the British."

The hostile artillery has been active during the night north of the Scarpe and Lys Rivers and in Merris and Ypres Comines Canal sectors in various parts of the Flanders front.

FRENCH OFFICIAL

Canadian Press.

PARIS, June 5.—Germans continued local attacks last evening and during the night on the Main Battle Front, the war office announced today. Attacks made on the French lines at Carlepont Wood, Dommiers Corcy and in neighborhood of Chesy, failed. In the region north of Corcy an action by the French infantry, assisted by tanks, rectified the French line in the borders of the Forest.

THE STATEMENT FOLLOWS

Local attacks continued last evening and during the night. On northern outskirts of Carlepont Wood two German attacks stopped by fire from French machine guns other efforts in region of Autreches, east of Dommiers and near Corcy also were broken up. North of Corcy an infantry action supported by tanks enabled French to rectify their line on out-skirts of Forest. South of the Ourcq Germans made violent attacks against Chezy and southeast of this locality. French troops broke all their assaults inflicting severe losses on adversaries. Fighting continues to be very spirited north of the Aisne and in region of Rheims.

RUSSIANS ARE STILL FIGHTING.

Canadian Press:

LONDON, June 5.— A big battle was fought in the Kars district of Trans-Caucasia on May 24, resulting in favour of the Russians, the Exchange Telegraph correspondent wires. Turks and Germans are retiring along the Ardahan road, and the population is being massacred, the despatch declares.

BIRTH CERTIFICATES ARE POURING IN

Over Twelve Thousand Issued During Last Two Weeks.

(Special to The Examiner.)

TORONTO, Ont., June 5.—During the last two weeks the Department of the Registrar General at the Parliament Buildings has received 12,000 applications for birth and marriage certificates by men. It is estimated that the revenue from this source for the last three months has amounted to $25,000.

FRANK JENNE SAYS—

Every coat and every suit I sell is finished to the exact physique form of his customer, and the fit and expression must please me before I recommend the purchase. Every garment in my stock was tailored to my order and from cloth chosen by me. I believe that a man likes a suit better when he knows it is well tailored in the inside or hidden parts. Semi-Ready tailoring has earned a high reputation. "Come to me."

AMERICAN MINISTER TO DENMARK HAS RESIGNED

Special to The Examiner:

WASHINGTON, June 5.—Maurice Francis Egan, American Minister to Denmark, has resigned his post of duty at Copenhagen, it is officially announced here to-day. Egan has been in ill health, and his resignation was submitted for this reason. It has been accepted.

Peterboro' Man For Secretary

Rev. R. A. Whattam May Be Secretary of Bay of Quinte Conference

CONFERENCE NEWS

Special to The Examiner:

LINDSAY June 5. — The Bay of Quinte Methodist conference is swinging into line. The Stationing committee, the Statistical committee, the Ministerial committee have already met, but it will be Thursday morning before the Stationing committee reports.

The following changes are expected to take place because of invitations: Rev. F. E. Malott to Peterborough; Rev. W. B. Smith, of Oakville, to Orillia; Rev. M. E. Sexsmith, of Picton, to Oakville; Rev. E. Val Tilton, of Edmonton, Alta., to Cambridge street, Lindsay; Rev. A. H. Going, of Lindsay, to Edmonton; Rev. L. S. Wight, of Keene to Cannington.

Among the ministers expected to superannuate are Rev. J. P. Wilson of Peterborough; Rev. R. L. Edwards, of Rednersville.

It is expected that Rev. S. C. Moore, of Belleville, will be the new President, and Rev. R. A. Whattam, of Peterborough, the new secretary.

Willing To Converse

British Labour Leader Makes An Important Statement Concerning Attitude of Labour Party

POLICY ENUNCIATED

(Canadian Press Despatch.)

LONDON, (via Reuters, London), June 5.—"We are willing to converse, but not to negotiate with German labour," says Arthur Henderson, Labour leader in the House of Commons, in a statement referring to an announcement made by Chester M. Wright, which implied that the policy of Mr. Henderson and his party has been radically modified. Mr. Henderson emphasized the fact that the policy of Allied workers is not that of compromise on any essential issue and still less of surrender to militaristic and imperialistic Central Powers. Nor will they accept a cynical peace on the basis of the military stalemate he said. What they want is peace of reconciliation and understanding in harmony with principles, of international justice and right of nations to freely determine their own destinies.

COMMISSIONER RICHARDS ON A VISIT HERE.

Commissioner W. J. Richards, leader of the Salvation Army forces in Canada, East, is spending the week-end in Peterborough, and his visit will be of more than ordinary interest, insomuch as his subject is a very timely one, to be given on Sunday afternoon at 3 o'clock, viz., "The Value of a Child."

The Commissioner has spent nearly forty years as a Salvation Army officer, and has visited nearly every country the Salvation Army works in, and has seen enough to make him a good calculator as to the value of a child.

All who are interested in young people's work will be glad to get the information and inspiration of his message.

Special soldiers' meeting at the Temple to-night.

Particulars Concerning The Death Of Pte. Ray Nelson

Peterboro' Boy Lost His Life While Acting as a Stretcher Bearer

LETTER TO HIS MOTHER

Mrs. Thomas Nelson, Otonabee, has received the following letter from a comrade of Pte. Ray Nelson, who enlisted with Lieut.-Colonel Johnston's unit. Pte. Nelson was only seventeen when he enlisted. He was killed in the struggle at Passchaendale. The letter follows:

Canadians,
France
May 4, 1918.

My Dear Mrs. Nelson,—I have been going to write you for many months with reference to your very gallant son "Ray," who died of wounds received while acting as stretcher bearer to his company. At the time it was not thought that his wounds would be serious, because he walked out of the front line to where the ambulance cars were stationed so that more serious cases could be carried. I dressed his wound, which was a small hole penetrating the cheek and back part of the throat and he seemed to be quite happy. He and I were chums and I was very grieved to hear of his death, which deprived the battalions of one of its best and bravest. Ray had done much good work as a stretcher bearer and the medical officer thought a great deal of him. Unfortunately the medical officer was killed the day that Ray was wounded.

If there is anything I can do to help you in your great loss, will you write me and let me know. Please accept my heartfelt condolences in your loss of such a splendid boy, who certainly saved many lives the day he lost his.

Sincerely yours,
No. 111423 Corporal Powell,
5th C.M.R.,
C.E.F., France.

Mrs. Nelson has received many letters from returned soldiers informing her of Ray's gallantry in the field. One soldier, now in Canada, told his mother how Ray had at great peril to himself, carried him from No Man's Land to a dressing station at the rear.

COLONEL GILLESPIE EXAMINES NORMAL SCHOOL STUDENTS.

Lieut.-Colonel Gillespie, of the headquarters staff, Kingston, was in the city to-day and yesterday examining the Normal students for Class B, Strathcona Physical Culture Certificates. It is not compulsory for the students to take this course, but it is considered advisable as every city teacher must have a certificate. Colonel Gillespie will likely leave for Kingston to-morrow.

MUST WEAR BATHING SUITS.

POLICE DEPARTMENT RECEIVE ANNUAL COMPLAINT.

The police department has received its 1918th annual complaint of the practice of small boys who go in swimming at the boat houses near the C. P. R. bridge minus their bathing suits. This practice which besides being decidedly embarrassing for the passers-by is unlawful, and the youthful offenders will either correct their omission or bear the consequences.

A WEEK TO GET TO WORK.

Harold Ward Must Serve In Or Out of Jail.

The option of going to work or to jail was offered Harold Ward by Magistrate Dumble this morning. The new war-time measure to prevent idleness was invoked when Ward appeared in court yesterday morning on a charge of being unemployed and refusing to work.

THE AMERICANS.

(Special to The Examiner.)

PARIS, June 5. — American troops are still pouring into the Marne battle front, according to French newspaper correspondents.

The Americans are entering the battle, wrote Marcin Hutin, in the Echo De Paris to-day.

COUNTY COUNCIL MAY WITHHOLD THE Y.M.C.A. GRANT

Special to The Examiner:

LONDON, June 5.—A resolution introduced at to-day's session of the County Council urging that $30,000 promised the Y.M.C.A. for overseas work be withheld until the serious charges made against the "Y" are cleared up, is causing a heated discussion. It is said the resolution will carry.

GERMANS HAVE BEEN COMPLETELY CHECKED ON WEST

Present Battle Line Creates Many New Difficulties For the Enemy

A NEW DRIVE?

(United Press Service.)
(By Henry Wood.)

WITH THE FRENCH ARMIES AT THE MARNE, June 5.—The Germans have been completely checked in the new battle of the Marne.

Following the successful resistance to all enemy attacks yesterday and Monday the battle has now reached a point where the Allies are holding the Germans on the entire front between Noyon and Chateau-Thierry. Any serious effort to advance elsewhere on the front apparently has been abandoned.

70 Divisions Employed.

Further progress by the Huns is unlikely until they throw in their last reserves. With a total of 210 divisions (2,520,000 men) on the west front, the Germans are now employing nearly 70 divisions (840,000 men) between the North Sea and Noyon, and between 40 and 50 divisions (480,000 to 600,000 men) between Rheims and Switzerland, and, having engaged about fifty divisions in the present battle, between Noyon and Rheims, they still have many divisions in reserve.

The Present Week.

The present week undoubtedly will develop whether Ludendorff intends to engage these last reserves in the present drive, and make this the decisive battle, or will allow the present battle to become stabilized and hold these reserves for a fresh drive elsewhere. In the latter event, he would again seek to obtain the advantage by a third surprise attack toward Amiens or the coast or some other offensive calculated to gain decisive results.

Five Sectors.

The new battle of the Marne can be divided into five sectors, where the Germans are now obliged to concentrate their efforts toward a fresh advance. Sector one is on the extreme right of the German south of Noyon; it consists of high wooded hills in the region of Carlepont, barring access to the Oise. The enemy is trying to capture these hills. Sector two consists of high, denuded plateaus between Carlepont an dthe Aisne, with tween Carlepont and the Aisne with slopes of the plateaus towards the Aisne. The Germans were checked at the summit of the plateaus. Sector three comprises the Soissons region, including the Aisne Valley. Sector four consists of high plateaus in the region of Ourcq. Sector five is the Chateau Thierry region, and includes a high plateau above the Marne Valley.

Other Objectives.

German onslaughts on these five sectors, where Allied resistance is now the strongest, aim at three great objectives, facing their right and left wings and centre. In sectors one and two, comprising the Germans' right, they seek to attain the Valley of the Oise, south of Noyon, down which they would filter toward the junction with the Aisne, near Compiegne. The latter city is their first immediate object. In sector three the Germans have two great objectives. The first is that of progressing westward along the Line Valley to attain both the Oise and Compiegne.. The second is either the encircling or the capture of Forest and City of Villers-Cotterets. In sectors four and five, comprising their left wing, the Germans seek to advance toward Paris along the Valleys of the Ourcq and Marne, with Meux (25 miles west or south of Chateau Thierry) as their first great objective. For the moment the German

(Continued on Page 6.)

OUR CHARLOTTE STREET OFFICE WILL BE CLOSED DURING THE MONTH OF JUNE, FOR REBUILDING.
12d-131. ROBT. HICKS CO., LTD.

Results Not Very Large

Recruiting Appeal in Ireland Must Be Followed by Generous Measure of Home Rule

IRISH SITUATION

(Canadian Press.)

London, June 5.—Special despatches from London, while setting forth that the recruiting appeal of Lord French is generally regarded as showing a spirit of moderation and good will, concur in declaring that as far as the Nationalists are concerned it is not likely to meet with much response, unless it is reinforced by the passage of a generous measure of home rule.

A strong feeling exists that French would not have launched the appeal if he had not been certain that it would be followed by home rule. Much is said to depend upon the support of the Catholic clergy. With their support, says the Daily Mail's Dublin correspondent, the scheme may have a chance of success. Otherwise he predicts it will be useless, and he expresses the fear that the prospects of its success are not very big.

JOURNALISM PRIZE WON BY FORMER PETERBORO' BOY

Harold A. Littledale, Formerly of Peterborough Examiner, Carries off Pulitzer Award.

NEW YORK, June 5.—Award of the Pulitzer prizes for journalism to be given at the commencement at Columbia University was announced on Monday night by the trustees of the University.

The $500 gold medal was awarded to The New York Times "for the most disinterested and meritorious service rendered by an American newspaper during the year, in having published so many official reports, documents and speeches by European statesmen relating to the progress and conduct of the war."

The Louisville Courier-Journal won a $500 prize for the best editorial article written during the year, and Harold A. Littledale, of The New York Evening Post, was awarded a $1,000 prize for the best example of a reporter's work, the award being based on a series of articles for exposing abuses and leading to reforms of the New Jersey State Prison.

Miss Minna Lewinson, of this city, and Henry Beetlehough, of New Bedford, Mass., won $1,000 jointly for the best history of the services rendered by the American press during the preceding year.

Harold A. Littledale, mentioned above, was engaged for some years in newspaper work in Ontario. He was for some time a member of the reportorial staff of The Peterborough Examiner, and later was connected with The Winnipeg Free Press. Entering the American field, he was engaged as telegraph editor of The Buffalo Courier, and went thence to New York.

Mr. Littledale was born in British India and came to Canada at an early age.

LIVE STOCK MARKET

TORONTO, June 5.—The market was steady in all lines this morning although the trade included to be slow. Calves were steady and sheep and lambs were firmer. The receipts:—360 cattle 346, calves 1028, hogs and 138 sheep. Export cattle extra choice fifteen to sixteen, export cattle fourteen to fourteen seventy-five. Butchers cattle eleven-fifty to twelve seventy-five. Butchers cow ten fifty to twelve twenty, five butchers bulls nine to nine seventy-five. Feeding steers, nine to ten fifty. Sheep ewes seventeen to nineteen fifty, lambs eighteen to twenty-one. Hogs fed and watered eighteen fifty, calves thirteen fifty to fifteen fifty.

There are two kinds of tea: ordinary tea and Salada. Salada is more economical since it takes so much less to make a satisfying infusion.

TRENT CANAL WAS A REVELATION TO HON. DR. REID AND PARTY

ONE HUNDRED PERSONS KILLED IN AN EXPLOSION

(Special to Examiner.)

PARIS, June 5.—One hundred persons were killed and fifty others injured in Monday's explosion in a war material plant at Baussens in southern France, says a dispatch from Marseilles today. The list of victims it is added is not yet complete.

Looking For A Decisive Blow

German Leader Says Nation is Not to Blame For Bloodshed-Enemies Are Quitting

HEAVY SACRIFICES

(Special to Examiner.)

AMSTERDAM, June 5. — Heavy sacrifices are needed, but the German Government hopes that a decisive blow will be made against the Allies, declared Dr. H. S. Paasche, Vice-President in the opening of the Reichstag meeting Tuesday. He said:—"The nation knows that we are not to blame for bloodshed, but our enemies who again and again have refused our offers of peace. We hope that decisive blow will soon fall and that and honorable peace will be attained."

TO CONTRACTORS.

Tenders will be received by the undersigned until Saturday, June 8th, for the enlarging of the Campbell Flour Mills, Peterboro. Plans and specifications can be seen at the office of W. Blackwell, Architect, Water street. The lowest or any tender not necessarily accepted. The Campbell Flour Mills Co. 3d129 2469

WAR SUMMARY

NEW YORK, June 5.—The Associated Press war summary says this morning: "Allied defensive measures have broken the force of the German offensive in the salient south of Aillette and the enemy is now making only strong local attacks. Although recording "successful engagements" in its latest reports, for the first time since May 27 it does not claim any new advances to-day. Foiled by the French in their efforts to overcome the barrier of the Retz Forest, east of Villers Cotterets by frotnal attacks, the Germans attempted to outflank the position by assaults north and south of it. After slight gains, the French stopped them on both flanks. Between the Oise and the Marne the fighting continues heavier than elsewhere on the new salient and the French have improved their positions at some points.

MEETING OF PETERBORO PIANO AND MUSIC DEALERS' ASSOCIATION

All Music Stores Will Close at Five O'clock.

At the monthly meeting held in the Greene Music Parlours, the Peterboro Piano and Music Dealers' Protective Association elected new officers for the ensuing year:

President—J. M. Greene.
Vice-President—F. Whitehouse.
Secretary-Treasurer—J. O. Fife.

It was also decided to close all music stores at 5 o'clock commencing June 15, and continuing through July and August. On Thursdays the stores will close at 12:30 p.m., and Saturday evenings at 10 o'clock. The secretary reported a very successful year with great strides made in the musical line.

The Association is a branch of the Central Bureau for the Advancement of Music, Toronto.

GIRLS WANTED
Apply Canadian Chicle Co.
6d. 12

Minister of Railways and Canals Greatly Impressed By Its Magnitude, Its Possibilities and Its Beauty—Guest of This City at Banquet Last Night.

CANAL A DREAM COME TRUE

From the deck of the steam yacht Ramona to the roof of the nine story building of the Quaker Oats Company's new Peterboro plant, represents one lap in the eventful trip that was made by the Hon. J. D. Reid, Minister of Railways and Canals, and his party of government officials, who arrived in the city a few minutes before seven o'clock last night. The occasion was the formal opening of the Peterboro-Trenton section of the Trent Valley Canal, which gives Peterboro and northern points an outlet to Lake Ontario and Montreal.

The formality of opening the waterway took place in the Empress hotel, where a banquet was tendered to Hon. Dr. Reid and his party by the citizens of Peterboro.

"I want the people of Canada to know that it is a great waterway, and we have nothing to regret in connection with its construction, except that we did not complete the work sooner," said the Minister during the course of his address following the banquet.

The party was met at the George street wharf by a number of civic officials, and also by Mr. Robert Stuart, of Chicago, head of the Quaker Oats Company, and Mr. W. H. Denham, the superintendent of the local plant. The new three million dollar plant of the Quaker Oats Company, was the first objective of the party. The Minister of Railways and Canals was deeply impressed by the magnitude and completeness of the plant. "It is the finest industry I was ever through," he remarked later in the evening, at the banquet.

Mayor G. H. Duncan.

Hon. Mr. Reid and his party were then directed to the Empress hotel, where the formal opening of the waterway took place. Mayor Duncan, who presided, introduced the speaker of the evening.

This an auspicious occasion for Peterborough and for the whole Midland district of Ontario, said Mayor G. H. Duncan in his introductory remarks. We are confident that when the Trent waterway is completed to the Georgian Bay it will be an important factor in transportation from the far west to the east. The already great volume of traffic from west to east, and from east to west, will increase to immense proportions, and every feasible route will be required. The Trent Waterway route will be very useful as soon as it is completed, and its value will increase with the growing traffic. The Erie Canal, before its recent enlargement, had a capacity for barges carrying 8,000 bushels of wheat, while the Trent Waterway, with some of the locks limiting the draft to 6 feet, has a capacity for barges carrying 18,000 bushels, and when the old locks are improved to the same depth as the newer and greater part of the works, the draft will be increased 8 feet and the capacity of the barges to 25,000 bushels. We know what an important factor in traffic the Erie Canal has been, and with its much greater capacity the Trent Waterway will be a much more important factor in transportation.

Not a Canal.

The Hon. Dr. Reid has witnessed in the portion of the waterway over which he has gone said the speaker, that this waterway is not a canal—that it is a series of navigable rivers and lakes connected by locks and short pieces of canals. As he goes on

(Continued on page 7.)

MOONLIGHT EXCURSION ON FRIDAY NIGHT

Steamer Stoney Lake Has Been Chartered For a Trip Down the River on Friday Evening Next. Come and Bring Your Friends.

On Friday evening, June 7th, a moonlight excursion will be held under the auspices of the W.T.D.C. The Steamer Stoney Lake will leave the Wolfe street wharf at eight o'clock and the Street Railway wharf half an hour later. Tucker's orchestra will provide music for dancing. Tickets 25c.
3d-5-6-7.

Evening Examiner

...—Editorial 101, Business Office 105 ...vate Branch Exchange to all De...rtments.

...e Examiner is a member of the Audit ...au of Circulations.

...e Daily Examiner, published every ...ept evening by the Peterborough Ex...miner, Limited, Office, 410 George St.

...e Weekly Examiner, published Thurs... morning.

...e subscription price of the Daily Ex...miner is $4.00 per annum; that of The ...Weekly, $2.00.

U. S. REPRESENTATIVES.

...icago, Ill.—W. H. Stockwell, 410 Peo... Gas Building.

...w York.—Chas. B. Miller, 220 Fifth ...enue.

...dvertising rates on application.

E. H. Glover, Managing Director.

CIRCULATION RETURNS

Week Ending May 25, 1918.

...nday	5,725	Thursday	5,750
...nday	5,765	Friday	
...dnesday	5,750	Saturday	5,800

...otal for week 28,840

...AILY AVERAGE 5768

...aily average for April, 1918 5753

...he Daily Examiner is a member of ... Audit Bureau of Circulations and ...books and circulation records are ...pen to the Bureau's officials.

SWORN TO AND GUARANTEED

"Peterborough Presents Possibilities Unsurpassed."

WEDNESDAY, JUNE 5TH, 1918.

CONVINCED THE MINISTER.

...he formal opening of the Trent ...nal from Lake Simcoe to the Bay ...Quinte, while not marked by much ...blic ceremony, because the lateness ...the arrival of Hon. Dr. Reid and ... party interfered with the pro...gramme arranged, must be considered ...as a most successful event, and one ...at means much for Peterboro. The ...rival of the first steamer from the ...per Lakes was a tangible proof that ... waterway is well on its way to ...mpletion, but more important still ...s the declaration of faith in the ...ssibilities of the canal, made by the ...inister of Railways and Canals, and ... promise that he would press the ...mpletion of the northern end of the ...nal as soon as conditions would per...t.

...Dr. Reid's confession that at first he ...d been inclined to regard the Trent ...nal as a joke, is an ample explana...n of the reason for the dragging ... of the work over many years. ...any other members of parliament ...ve held the same view, and appar...ly the deputations from the dis...s bordering the canal were unable ...disabuse them of this opinion.

...Dr. Reid, however, has been con...nced that the canal is a great money ...oducing waterway, and adds "We ...ve nothing to regret for the money ...t has been expended."

...That is most satisfactory, especial... if followed by government action as ...n as possible.

THE LATEST TITLE LIST.

...Premier Borden's prestige injured ... his action in shaking the big stick ... his following in the House of Com...ns, and threatening to resign un... the Richardson amendment ...ainst titles was voted down, has not ...en helped by the announcement of ...e King's birthday honours. Many ...these were awarded for war services ...d about these there can be little ...mplaint. With regard to the C.M.G. ...anted to Sir Robert Borden's broth... Mr. J. W. Borden, recently ac...stant in the Militia Department, ...d to Mr. A. E. Blount, formerly pri...te secretary to the Premier, and ...w holding another good Government ...sition, however, it is likely that ...ere will be general dissatisfaction. ...e Toronto Globe calls the bestowal ... these titles "a wholly unjustified ...ploitation of 'the patronage in hon...rs' in its most malignant form." ...d this description will be generally ...cognized as accurate. Other civilian ...corations, including those conferred ...on Sir George Foster and Hon. J. ... Hazen are designated as "essen...lly political" and "as meaning ...thing to the country except an ad...ition to the array of titular splen...r with which Canada is already ...ttered."

...It is hard to understand how the ...rvices of Hon. R. W. Rowell's pri...te secretary, whose eulogistic refer...ces to Mr. Rowell and other mem...rs of the Cabinet caused an interest... flutter in the House, have been ...erlooked in the latest distribution of ...nours. Surely his efforts with the ...n were worthy of some little con...deration, and what is a title or two ...mong friends?

THE BLOCKADERS.

...The aldermen who blocked the pass... of the revised building by-law in ...uncil, after some of them had help... to draft it in committee, may be ...der the impression that they are ...mitting their duties as representa...es of the people, but their delusion ... not likely to be shared by citizens ...generally. In fact the impression seems to have been created that the blockaders, a number of whom are interested in the building trade, were more concerned in protecting their own interests than they were in looking after the welfare of the people who elected them. The revised by-law was prepared by a committee which, in addition to members of the Council, included representative contractors such as Messrs. Ephgrave, Bogue, Sherwood and Finnie, two insurance experts in the person of Messrs. W. H. Thompson and Alex. Weddell, and Fire Chief Grange. The object of the committee was to secure reforms in building that would cut down the chances of fires and minimize the loss in the case of a conflagration. The recommendations called for partitions in houses to be fire-stopped to the ceiling, for shingles to be laid on asbestos, for hot air pipes to be protected and chimneys lined with tile. These suggestions had been incorporated as measures tending to lessen the risk of fire, and any person with an average amount of common sense knows that such precautions are absolutely necessary in Ontario, a province whose annual fire loss is nothing less than a crime.

In the face of these facts we find five aldermen, some of whom are concerned as builders, deliberately blocking the by-law. The only reason offered was that such a measure would tie up building. That will hardly hold water. If a man wants a house built he is not likely to change his mind because regulations that protect not only him but his neighbours, are to be followed.

Ald. Langford characterized the by-law as drawn up on a New York scale. The blockaders, on the other hand seem to prefer to adapt their policy to village requirements. The measure will come up again before long and it is to be hoped that by that time some at least of the aldermen who opposed the by-law the other night will have given the matter some serious reflection and will have come to the conclusion that the passage of the by-law would be of great value to the city.

CIVIL SERVANTS IN UNIFORM.

The Examiner on Monday called attention to the effect which the new Order-in-Council in regard to civil servants on active service would have, instancing one case brought to the attention of this paper by the son of the soldier mentioned. In a letter published below from Mr. F. H. Dobbin, the information is given that the cutting off of the civil pay has been anticipated by the Patriotic Fund, and action has been taken. This will be re-assuring news to the wives and children affected, especially in the case the Examiner referred to where the family apparently had not been informed that any such steps had been taken. There may be other people in the same situation who will be glad to learn that the matter has been attended to.

Mr. Dobbin's letter is as follows:

To the Editor of the Examiner:

Sir,—Your editorial in reference to the cases of civil servants (postal clerks, letter carriers, etc.), in Monday's issue, leaves it to be inferred that these cases, as noted, have not had attention in anticipation of the cutting off the civil pay.

So long ago as six weeks, all this has been attended to by the Patriotic Fund office in this city, so far as dependents in this district are concerned. Several have called and have been advised that when on July 1st the civil amounts cease to be paid that the Patriotic Fund will, at once, for that month and onward, pay to the dependent the standard allowance as is paid now to dependents in this district. It is the business of the office to anticipate such changes, to institute the remedial course of substituting the fund allowance and see that the separation allowance is provided. All that has been or is and will be done.

Possibly it may be of interest to the public to state the reasons for the change. Such is not fully understood, and you do not give the explanation.

In 1915, to promote enlistment, the Department offered to give, in addition to the separation allowance and Patriotic Fund, to civil wage or salary of the civil servant enlisting. This was the rule for a time. Then an order changed the amount to that which would be the difference between the separation allowance and the civil pay, that is, deducting $20.00 from the civil pay. At that time the Patriotic Fund allowance was not paid.

Now a further order cancels all civil pays, both for postal clerks, Trent Canal operatives, or for any who enlisted and at the time were in civil service pay. All will be provided for on the same basis as the men on service, viz., will receive ordinary pay of $33.00 per month, the separation allowance of $20.00 per month and the Patriotic Fund. In fact several preferred to accept these amounts at time of enlistment rather than trust to an order that might be rescinded at any time the Government took the notion so to do.—Respectfully,

F. H. Dobbin,
Secy. Pet. Branch, C.P.F.

There can be no criticism of the manner in which the Patriotic Fund Committee has dealt with the matter, but there is no logical reason for the Government's breach of faith in dealing with its employees. He says that in order to promote enlistment civil employees were offered the wages of their positions, as well as military allowances, if they would enlist. They went overseas on that understanding, and then, having got them into uniform, the Government changes its policy.

EDITORIAL NOTES

New decorations are being issued to British airmen. The flyers have earned all the awards that can be given them.

The wheat crops report for the Saskatoon district show that the average fo rthe past five years will be surpassed this year.

The name "Ramona" should be remembered in Peterboro as that of the first steamer from the Great Lakes to reach this city.

Aldermen who do not favour the prohibition of the sale of gasoline on Sunday are not consistents in voting to restrict the sale of ice cream and other refreshments on the day of rest.

Judging by the fate of the building by-law, it is not hard to fore cast what would happened to the bylaw regulating restaurant keepers on the aldermanic board.

If letters carriers are needed for the post office and qualified returned soldiers are ready to take the positions it should not take the civil service commission a month or two to bring the two together.

Germans Have Been Completely Checked

(Continued from Page 5.)

centre comprising sector three and part of sector four, is the most important—first, because of the double objectives of Compiegne and Villers Cotterets, and second because the German right and left wing have advanced faster than the centre. The latter now forms a dangerous arc, where the enemy is forced to concentrate for the purpose of straightening the line.

A Successful March.

A successful march on Paris would involve the capture of both Compiegne and Meux, which emphasizes their extreme importance. On the right and left they would serve as bases for the departure of converging columns toward Paris along the Valleys of the Oise and Marne. But with the Germans' right completely checked, and the French steadily blocking the Germans' left, it is unlikely they will attain either as a departing point.

While the Germans are steadily feeding in reserves—the latest to be identified including Bavarians, Brandenburgers and Silesians—it does not appear that they intend to risk all in the present drive.

Gillespie Took 1365 Cheese At 22 1-4c. To-day

There were no flourishes to the cheese board meeting this morning. The factories offered 1365 boxes, and Mr. Gillespie secured the entire output at 22 1-4c. Mr. W. S. Cook bid that price for selections but Mr. Gillespie offered to take the whole board. All the factories sold to him as follows:

Keene	40
Warminster	90
Shearer	80
Selwn	96
Villiers	70
Warsaw	80
Westwood	150
Oakdale	70
Ormonde	165
Young's Point	98
Lang	65
N. Dummer	60
E. Emily	45
Stoney Lake	30
Norwood	125
Fleetwood	60
Killarney	51
	1365

Cheese at Montreal.

Cheese exporters at Montreal are reported to be planning to handle forty million dollars' worth of business this season. It is stated that the low margin of ¾ of cent per lb. between the local board and ship board at Montreal makes it necessary to handle a large amount of business in order for the exporter to make any profit. On the other hand, farmers in cheese factory districts are strongly tempted to skim their milk and sell the cream at profitable prices for butter and ice-cream purposes. If this develops—and the hoarding receipts indicate that it is already developing—the result will be that the exporters will have to hunt pretty hard before they find their forty million dollars' worth of cheese at 23c per lb. In one week 27,730 boxes were received at Montreal, or 6,320 less than in the corresponding week of last year. This shortage indicates that the make will probably be considerably less than last year and that therefore the exportable surplus will show a serious decline. The Dairy Product Commission is paying the following prices: No. 1 cheese 23c, No. 2 cheese, 22¼c, No. 3 cheese, 22c.

TEACHER WANTED

TEACHER WANTED—DUTIES TO commence after summer holidays. Apply, stating salary expected, qualifications and experience to Lorne Webster, Lakefield, R.R. No. 3, Sec-Treas. S.S. No. 7 Smith. 6d-wim-131-2w-23-2530

SITUATIONS VACANT

DO YOU REALIZE THAT HIGH priced fruit is creating a big demand for fruit trees? Our salesmen are doing a better business than ever before. The best stock at reasonable prices makes our agencies very valuable. We want now reliable salesmen in every unrepresented district to sell fruit and ornamental trees, small fruits, shrubs, etc. Good pay, exclusive stock and territory. Write Pelham Nursery Co., Toronto. 50d-129-2457

FOR SALE

FOR SALE — UP-TO-DATE SIDE board. Apply 209 Simcoe. 3d-131-2528

FOR SALE—MEDIUM SIZED REfrigerator. Apply 241 Rubidge. 3d-131-2524

FOR SALE — CHILD'S SULKY, good as new. Apply 300 Pearl Ave. 3d131-2514

FOR SALE—WHEEL IN BEST OF condition, Antelope make, reasonable. Apply 139 Stewart St. 3d-130-2500

FOR SALE—100 FERRISS WHITE Leghorn, baby chicks, one week old, 25c each. Apply 45 Cresent. 3d-129-2458

FOR SALE — 1 PAIR CANARIES and breeding cage. Apply, 293 Townsend St., Phone 1146. 3d-13112521

FOR SALE—BUFFET, BRASS BED stead and round quarter cut oak table. Apply, 121 Brock. 3d-130-2484

FOR SALE—100 FOOT ENGINEER'S Steel Tape Copy of Irantwine, the Civil Engineer's Pocket Book, one Universal Slap Computer. Apply Examiner Office. 3d-131

TWO USED TYPEWRITERS FOR sale—in first class running order, these are being replaced by larger machines. Apply, Gordon, Widdifield & O'Brien. 3d-131-2512

FOR SALE—A NEW 5 TON CAPacity Gurney Scale, timber, planking, etc., inspect, perfect working order. Robert Hicks Co., Ltd. 6d-2w-131-2515

HOUSE ON MARGARET AVE. — all conveniences, front and back stairs and mantle, immediate possession. Apply at Examiner for address.

FOR SALE—OVERLAND, 5 PASSenger touring car, model 83 H. in first shape, new tires.—Price $825. Apply 333 Sherbrooke, after 6 p.m. 3d-130-2507

FOR SALE—SET OF "THE NEW Prcatical Reference Library" six volumes (new). Apply 567 George Street. 3d-130-2498

FOR SALE — A MOFFATT GAS coal and wood combination stove, nearly new. Apply 476 Donnegal. 3d-130-2485

FOR SALE—DRIVING MARE AND Colt, will change for heavier horse. Apply Examiner for address. 3d-129-2474

FOR SALE—TOURING CAR. APply 556 Rogers. 4d-128-2421

FOR SALE—HOUSEHOLD FURNIture and a Gurney Oxford range, nearly new. Apply 765 Bethune St. 6d-128-1w23-2430

MIXED WOOD FOR SALE, SHORT or 4 ft. length. Phone 544, ring 13. 28d-118-2073

FOR SALE—CAMPING OUTFIT IN good condition. Apply Examiner for address. 6d-126-2360

EXCELSIOR MOTOR CYCLE AND side car for sale. Apply 527 Sherbrooke St., after six o'clock. 3d-129-2449

Notice to Creditors

In the matter of the Estate of William Alexander Hall, late of the city of Peterboro, in the County of Peterborough, Esquire, deceased.

NOTICE is hereby given pursuant to Sec. 56 of Chap. 121, R. S. O., 1914, that all persons having claims or demands against the estate of the said William Alexander Hall, deceased, who died on or about the Fourth day of March 1918, are required to send by post, prepaid or deliver to the undersigned Executor The Trusts and Guarantee Company Limited, Toronto, or to the undersigned Henderson & McGuire, its Solicitors, on or before the 15th. day of June, 1918, their christian and surnames and addresses with full particulars in writing of their claims, and statement of their accounts and the nature of the securities (if any) held by them duly verified by statutory declaration.

AND TAKE NOTICE that after the said 15th. day of June, 1918 the said Executor will proceed to distribute the assets of the said deceased among the parties entitled thereto having regard only to the claims of which it shall then have notice, and the said Executor will not be liable for said assets, or any part thereof, to any person or persons of whose claim notice shall not have been received by it or its said Solicitor at the time of such distribution.

Dated 15th. May, 1918.

The Trust and Guarantee Company, Limited, Toronto, James J. Warren, president, E. B. Stockdale, General Manager.

HENDERSON & McGUIRE, San Life Building, Toronto, Soliciter for the said

The Trusts and Guarantee Co., Ltd.

5-29-5-12-125

THE H. P. LINDSAY CO.

REAL ESTATE AGENTS AND INSURANCE. AUTOMOBILE LICENSES. 20 FIRST CLASS COMPANIES

1—Owner leaving city must be sold at once red brick house on Albert Street, all conveniences, for less than $2500. Come in and let us show you this.

2—Yes, we have what we advertise. Houses from five hundred up too ten thousand dollars on easy terms of payment.

3—To rent, good office, house and rooms.

392 Water St., South of Munro House, Office 'Phone 341. House 'Phone 1291

WANTED

WANTED—TO BUY STORE HOGS. Apply G. A. Gillespie. 2d-130-2503

WANTED — A GIRL'S SECOND hand bicycle, in good order, cheap. Apply Examiner. 3d-131-2517

WANTED—SMALL POWER BENCH DRILL —half-inch capacity. Must be in good condition. Apply Examiner Office. dtf-81

MARRIED MAN WANTS POSITION janitor or rig driver. Apply Examiner for address. 3d-130-2486

WANTED — A CANOE IN GOOD condition, cushions, carpet, etc., for cash. Phone 626. 3d-129-2473

ONE SEATED FORD FOR SALE— will sell cheap. Apply between 6.30 and 9 p.m., 653 George. 1d-131-2526

WANTED—2 OR 3 UNFURNISHED rooms, ground floor with gas. Apply Examiner for address. 3d-129-2452

WANTED—POSITION BY EXPERienced sales lady, in dry goods or boot and shoe store. Address box 288 Port Hope, Ont. 4d-131-2513

WANTED—WILL GIVE $3.00 FOR the old oval communion token of Saint Andrews' Church, Peterboro, on face of token is (Saint Andrews church, C.W.) Wm. A. Kain 116 Germain Street, St. John, N.B. 3d-5-8-12-131-2490

SPLENDID OPPORTUNITY FOR young men with technical training. The I. C. S. trains young men for high grade positions as mechanical draftsmen, designers, toolmakers, booklet free. — International Correspondence Schools 745 St. Catherine Street (west) Montreal, Can. 6d-29-2461

WANTED TO HIRE — MAN AND his wife, without any small children to work on ranch near Edmonton, Alberta. If satisfactory at end of one or 2 years will rent him ranch and all equipments, including stock. Apply, F. A. Conroy, 33 Hunter St. (East) Peterboro, Ont. 3d-130-2496

HELP WANTED—MALE

MAN WANTED — BAKER PREferred, steady work. Wm. Stock & Son, Sherbrooke St. 3d-131-2508

BOY WANTED—TO DO COLLECTing. Apply White Bros, 239 Charlotte. 3d-130-2497

DRAFTSMAN OR TRACER WANTed. Apply to Canadian Leonard construction Co 3d-130-2502

SMART BOY WANTED — TO learn cutting and drafting children's clothes. Apply F. C. Paul Co. 399 Mark. 3d-131-2533

WANTED — UNION PAINTER 5c per h ur extra for good men. Apply Alex Heron, 304 Brock Street. 3d-129-2426

WANTED — SALESMAN, WHOLE or part time, to sell temperance beverages to city, town and country trade. Elk Product Co., Toronto. 10d-126-2330

HELP WANTED—Female

GIRLS WANTED. APPLY CANADIAN CHICLE CO. 28d-125

MAID WANTED — NO CHILDREN Apply 296 Stewart St. 3d-131-2519

GIRL WANTED — APPLY THE Peterboro Laundry. 3d-130-2488

WANTED—GOOD MAID. APPLY 317 Pearl Ave. 3d-130-2491

GOOD GENERAL SERVANT wanted—good wages. Apply 565 Water Street. 3d-129-2467

GIRLS WANTED—SEWING MACHine operators for house blankets dept. J. J. Turners. 3d-129-2454

WANTED — GIRL FOR LIGHT housework. Apply 468 Gilmour St. 3d130-2504

WANTED — A HOUSEKEEPER on the farm, about 6 miles from city. No children. Apply Box 2446. 6d-127-2446

WANTED—GIRL OR WOMAN TO do light housekeeping and light cooking, good wages, for particulars apply, 316 Dublin Street. 3d-131-2534

PLAIN COOK WANTED—WHERE another maid is kept. Has some housework. Thirty dollars a month to start. Dresses and aprons furnished. Mrs. Campbell Humphrey 21 Poplar Plains Rd., Toronto. 6d-125-2329

PERSONAL

PRIVATE CLUB MARRY RICH—HUNDREDS ARE ANXIOUS. ENCLOSE STAMPED ADDRESSED ENVELOPE TO E. P. ISHERWOOD, ISHERWOOD P.O., ONT.

THRIFTY, bright, clean Girls Wanted to pack Chewing Gum. Girls are earning $1.25 to $2.00 per day, piece work. Apply Canadian Chicle Company

Dairy Supplies

For the Dairy Utensils you can't afford to use anything but the best. All our supplies are made in our own shop, by hand, which means better material and better workmanship.

Milk Cans, Creamery Cans, Cream Cans, Milk Pails (With or without Strainer) Milk Pans, etc.

We have a Complete Assortment and a large stock. The Best is the Cheapest.

ADAMSON & DOBBIN
175 Simcoe Street : Peterboro

$2800.00 Buys a very central brick house, seven rooms, complete plumbing with furnace, cellar partitioned off, cement floor, easy terms.
$2200.00 Buys a seven roomed brick house, partly modern, south end. The above are good buylog, see them without delay.

H. J. McCANNON, 140 SIMCOE STREET
Phones 749 and 772

FOR SALE

HOUSE FOR SALE—APPLY FANning's Laundry. 3d-131-2525

FOR SALE—HOUSE, 529 QUEEN STREET, Apply to D. J. Lundy, 55 Hunter Street. dtf-55-319

FOR SALE—STRICTLY MODERN House, a snap if sold at once. Apply 209 Simcoe. 6d-131-2518

WILL SELL REASONABLE SEVEN roomed house, all conveniences. Apply at once on premises, 209 Simcoe Sereet. 6d-124-2294

FOR SALE—SIX ROOMED HOUSE conveniences with good garden planted, the property of the late Mrs. Sarah Corkery, will be sold reasonable. Apply to John Dwyer, 708 Water St. 6d-131-2522

FARM FOR SALE—We are offering for sale lots 8 and 9 in the 9th concession of the **Township of Hamilton** in the County of Northumberland containing 183 acres, which is situate on Rice Lake. **It is a first class farm** with good buildings in good repair with brick house, two large barns with stone foundation, about 140 acres under cultivation. The property has ¼ of a mile of lake shore, suitable for summer cottages and within a mile of Gores Landing on Rice Lake. It is **necessary to sell** to wind up estate. For particulars apply to McLaughlin, Fulton, Stinson & Anderson, Barristers, etc., Lindsay Ont. 2d-23-2464

TWO SMALL HOUSES SOUTH AND one in north end, on terms of $100.00 down and $10 monthly.

GOOD BUSINESS MAN'S HOME — within 5 blocks of the post office; must be sold; immediate possession. Hot water heating, etc.

THREE HOUSES TO LET.

Peterborough Realty Co.
124 Hunter St. Phone 242

TO RENT

FURNISHED HOUSE TO LET — 247 Sherbrooke St. Apply, 236 Burnham St. 3d-130-2492

TO RENT—COMFORTABLE FLAT with all improvements. Apply, 685 George. 3d-131-2509

TO RENT — TWO FURNISHED bed-rooms. Apply No. 4 Lundy Block, George St. 3d-131-2523

TO LET — FURNISHED ROOMS with all conveniences. Apply 252 Charlotte St., city. 6d128 2438

TO RENT—WAREROOMS IN GRAND CENtral, formerly occupied by Mr. John Fegar, immediate possession. Apply 457 George St. dtf-118

TO RENT — TWO FURNISHED rooms, nice locality, convenient to car, board optional. Apply Examiner for address. 3d-129-2450

TO RENT—No. 1 APT. OF STEVens' Apt., by last of June, also Apt. at 208 McDonnel. Apply Mrs. Stevens, 208 McDonnel. 3d-131-2510

TO RENT — A ONE ROOMED sleeping bungalow, furnished, very central, pleasant locality, excellent summer quarters, for two young men. Apply 367 Mark St. 3d-131

STRAYED

STRAYED — FOUR YEARLING Durham cows, into premises of G. H. Simpson, lot 8 concession 5 of Smith. Owner phone property and pay expenses. 5d-131-1w23-2511

For Sale

One Good House on George street, north of Smith	$3,650.00
One on Margaret avenue	3,600.00
One on Maitland avenue	3,500.00
One on Maitland avenue	4,000.00
One on London street	4,000.00
One on Charlotte street	4,000.00

T. WALKER & CO.
377 Park Street Phone 1002

House Wanted to Rent

FOR SALE—In the West End, on one of the best streets and finest localities—**a large, modern House,** 5 bed rooms, hardwood floors, hot water, heating recently installed, beautiful verandahs, is being sold at a very modern price as owner is leaving city. For price, terms and further particulars, apply

Apply to
W. C. AUSTIN
163 HUNTER PETERBORO

LOST

LOST—A BROACH, SILVER HARP, valued as keepsake. Finder leave at Examiner. 3d-129-2448

AGENTS WANTED

$1,000—YOU CAN MAKE IT IN YOUR County with our "2 in 1" Combination Cooker. One salesman banks $382.56 the first month. Another agent sells 17 in the first two hours. Others clearing up $10.00 daily. No capital necessary. Goods supplied to reliable men on time. Answer this quick to secure territory. Combination Products Co., Foster, Que.

SEND YOUR NAME AND ADDRESS FOR free sample of our famous Leswerk Laundry Tablet. It costs you nothing to try it We take all the risk. Our guarantee of sales and absolute satisfaction protects you and your customers. Hundreds enjoying big earnings. Why not you? Let us tell you how to organize your territory. Write while opportunity is open. FFreer Co., Foster Que. 28d-f m w-51-9951

AMAZING SELLER — TABLETS that wash clothes spotlessly clean without rubbing. Promise to solicit orders with ten cents will bring samples for four washings. Make dollar an hour. Bradley's Co., Brantford, Ont. 18d-123-2249

Cottagers and Campers

Can buy supplies from me away cheaper than elsewhere. Furniture, Dishes, Cutlery, Stoves, Tinware, Garden Tools, Saws and other Tools, Lamps, Second-hand Carpets, etc. Big Stock of Military Boots at half. Highest price paid for second-hand clothing.

JOSEPH SMITH,
390 Aylmer. Phone 308.

High Quality
SEED CORN
For Sale at
The Peterboro Creamery
377 Aylmer St. Phone 650

A Number Of Important Matters Dealt With By School Board At Last Night's Monthly Meeting

Inspector Mowat Will Have Until Next September In Which to Look Into a Complaint and Report—School Attendance—Applications Received For Positions on the Teaching Staff

EXPLANATION FOR WAR VETERANS

Inspector Mowat was called upon for an explanation of a statement made by Mr. W. Jarvis, who in a letter read at the Board of Education meeting last night, stated that while he and his family had removed only on May 1 slightly outside the city limits, they were charged outside rates of $2.40, where the former fees for the four children at the Queen Alexandra School were 60c; other families outside the limits had for years been taxed city rates.

Mr. Mowat explained that to his knowledge only one family outside the city had city rates, and this was an extraordinary case of necessity.

Mr. Mowat will look into Mr. Jarvis' complaint and report in September.

School Attendance.

The report of school attendance showed an average of 91, the South Central, as usual, though condemned as unsanitary, showing the highest average.

	On Roll.	Aver.	%
Collegiate	261	231	
Central	445	404	91
Queen Alexandra	301	276	92
King Edward	478	439	92
Queen Mary	467	429	92
King George	271	252	93
South Central	441	41	93
Total	2404	2211	91
Kindergarten	254	220	87

Fire drills had been held in all schools. Mr. Kenner stated that the unusually small attendance at the Collegiate was due to the fact that 65 or 70 pupils had left to work on farms.

Applications Received.

Mr. V. F. Watt, Miss D. V. Meikle, Miss D. J. Pilling, Mrs. Hattie Jackson, Miss E. G. Lee, Miss A. M. L. Stillson, and Miss Edna Stubbs applied for positions on the Public School staff. One application was received for the Collegiate.

Mr. Stacey Resigns.

Mr. W. J. Stacey's resignation on the Public School teaching staff was received and accepted.

Will Explain.

An explanation will be sent to Mr. S. Whatley, secretary of the Great War Veterans, of the reasons the Board had for not allowing the Veterans to canvass the schools on tag day. In discussing the refusal, Mr. Gordon said he could see no good reason for denying Red Cross or War Veterans the privilege of an outside canvass. Mr. Patterson disagreed, and stated that he is much opposed to allowing a school canvass. The parents contributed, and that should be sufficient. Mr. Worth said that as the I.O.D.E. had been allowed to canvass the schools, discrimination should not be shown to others.

Denied Statement.

The text book contract for Public School supplies was awarded to R. J. Soden. The Review, which had also tendered, had failed to comply with the request that a $100 cheque should be enclosed. Mr. Stratton, in a letter before the Board at last night's meeting, stated that his cheque enclosed last year had taken a year to be returned, and had enclosed a cheque for this year's tender in this letter.

Mr. Patterson said that Mr. Stratton had told him that the inspector had asked him to tender to try to break into this ring which monopolized the tenders. This, Mr. Mowat stated, was not so, and it was presumed the inspector referred to, was a former one.

King Edward Sewer.

Mr. Fowler reported considerable trouble with the King Edward sewer, which had backed up and was not given a proper outlet. He, after a conference with Mr. Parsons, advised a change to a West out-take pipe. The condition is at present serious and dangerous, and a change necessary. The property committee will take action.

Other Communications.

Mr. Kenner reported that as the Departmental exams start on June 15, the Collegiate must be closed June 14, five days earlier than usual.

Mr. Dobbin wrote thanking the Board for the use of schools for registration.

C. L. Huffman and W. Avery, caretakers of the South Central, asked an increase of wages, as their work had been increased. The Property Committee will look into their request.

Mr. Mowat's request for desks for the school-room to be opened in St. James' Church was left to the Property Committee.

The appointment of a truant officer was left with the Committee of Appointments.

Photos Presented.

Two enlarged photos of fallen heroes have been presented to the Collegiate by the parents of the young men, formerly P. C. I. students. These were Lieut. Fred. Cressman, presented by Mr. A. W. Cressman, and Driver Millard Brooks, by Mrs. J. M. Brooks.

Reports Received.

Report of Property Committee.

The Property Committee reported that they have recently made a visit of inspection at all the schools for the purpose of ascertaining the necessary work to be undertaken during the summer vacation, and recommend that the following repairs and improvements be made:

Central School and Old Collegiate.

1. Roof of Old Collegiate to be examined.
2. Kalsomine 4 rooms on first floor of East School.
3. Alter the furnace room to accommodate winter's coal.
4. Kalsomine the Cadets' room.
5. Storm door on west side of Old Collegiate Building.
6. Window of boys' play room to be made into a door and the door of lavatory to be closed up.
7. Windows tightened.

King George School.

1. Packing of windows.
2. Porch at north-east corner of school.
3. Wire screening for windows of boys' basement.
4. Surface drain.
5. Repair ventilator in girls' lavatory.

King Edward School.

1. Weather strips for twelve windows in halls and seven in cloak rooms.
2. Some window blinds required.
3. Flag pole to be painted.
4. Change sewer connection.

Queen Alexandra School.

1. Blinds for south windows.
2. Inspect roof.
3. Paint front door.
4. Patch basement floor.
5. Paint flag pole.

South Central School.

1. Paint the two rooms on the first and second floors of the south wing.
2. Whitewash the basement.
3. New blinds for several windows.
4. Passage between furnaces to be enlarged.
5. School grounds rolled, etc.
6. Hall on second floor kalsomined.
7. Principal's office painted.

Queen Mary School.

1. Weather strips on two rooms on east side.
2. Radiator in Miss Moffat's room.

Collegiate.

1. Change shade in entrance porch.
2. New electric fixtures in all class-rooms.
3. Translucent blinds on several windows.
4. The compressed air attachment on two doors to be repaired.
5. First aid outfit.
6. Ladies' retiring room to be decorated.

As authorized, your committee advertised for tenders for the fuel required for the ensuing year, and have awarded the contract to Messrs. R. Hicks Company, Limited.

A. A. Fowler, Chairman.

Finance Committee.

The Finance Committee reported and recommended the payment of the following accounts:

Review Ptg. Co., printing and advertising	$22 90
Wm. Madill, supplies for school nurse	2 50
Greenbrock Bros., stationery, etc.	9 24
Peterborough Examiner, printing	3 25
McKay School Equipment, acct. art grant	2 50
The Prang Co., acct. art grant	60
G. A. Gillespie, milk	1 04
Nelson's Typewriter Co., typing art and music work, etc.	7 00
The Kny-Scheerer Corporation, acct. science grant	4 24
Geo. M. Hendry Co., do.	33 92
W. Scott Co., coal	25 08
Hydro-Electric Power Com., gas acct.	70
Dr. F. L. Robinson, acct. industrial classes	5 00
Higgins Hardware Co., hardware	4 90
W. J. Kent, polish	6 00
Kingan Hardware Co., hardware	55 70
H. T. Millard, repairs, etc.	6 60
The Cressman Co., Ld., shades	17 00
R. H. Jones, iron column at Central School	41 00
R. Hall & Son, shades	24 20
A. Blade & Son, 6 boxes flowers	16 50
J. J. Turner & Sons, repairs to flag poles, painting, etc.	63 44
W. H. Cunningham, tuning piano	2 50
W. R. Turner, repairs	31 70
Adamson & Dobbin, repairs	5 95
Peterborough Utilities Commission, light and power	42 08

C. N. Gordon, Chairman

Accounts Confirmed.

Moved by E. G. Patterson, seconded by G. O. Cameron, that the payment of the following accounts be confirmed:

Thos. Hopkins	$8 40
H. Crane, acct. per order	$60 00

Carried.

Committee on Appointments.

Moved by R. Denne, seconded by A. A. Fowler, that the matter of filling any vacancies that may occur on the staff at the end of the present term be referred to the Committee on Appointments with power to act.

Supervision Committee.

As authorized, your committee advertised for tenders for text books and supplies for the ensuing year, and have awarded the contract for the same to Mr. R. J. Soden.

Respectfully submitted,

E. G. Patterson, for Chairman.

Monies Received.

Collegiate Institute fees	$ 7 50
Old material sold	10 00
Rent of rooms for Civil Service examinations	5 00
Text book fees	330 82
Forfeited fees and proceeds materials sold re evening industrial classes	127 07
Municipal grant	10000 00
	$10480 39

EMPIRE

THEATRE

WEDNESDAY AND THURSDAY

IRENE CASTLE

The best known, best dressed Woman in America in

THE MYSTERIOUS CLIENT

FIVE ACTS

LONESOME LUKE FROM LONDON TO LORRAINE

A COMEDY IN 2 ACTS

PATHE NEWS—World Wide Events

Florence Rose Fashions Childish Carefree Days

MATINEE 10c EVENING 15c

Trent Canal Was A Revelation. etc.

(Continued from Page Five)

to Lake Simcoe he will see this demonstrated more fully, and this feature of the waterway will make it still more useful as a means of transportation. Another fact should also be born in mind. The distance from the Sault to Montreal by this route is shorter than from the same point to New York by the way of the Erie Canal by over 400 miles, and there will be a great saving in time. It is also about 250 miles shorter from the Sault to Montreal by this waterway than it is by the Welland route. We are still looking forward to the opening of the waterway to the Georgian Bay and to the benefits that will then accrue to Canada from this great work, and we hope that, when the Hon. Dr. Reid has completed his inspection that we will not have long to wait. But this occasion is not at all one for only lookin gforward.

Open to Lake Ontario.

The waterway is now open to Lake Ontario, and this important fact has been demonstrated by the arrival here of steamers from Ottawa and from the St. Lawrence and by the fact that the Minister has come here by the waterway. We rejoice in that fact that we are very glad that the Miinser's first visit to Peterborough has been on such an important occasion, and we are glad indeed to welcome him. The opening of the waterway to Lake Ontario will be of great benefit to a large territory. There are connecting navigable waters and the completed portion of the waterway and connecting navigable waters have a shore line of nearly 1,600 miles and have within ten miles of the shore lines an area of six million acres rich in agricultural, mineral and forest products. The value of these natural resources has been increased by the opening of navigation and the manufacturing industries will be benefitted. There are large water powers yet to be developed on the route, and greater industrial development can now be expected.

Pioneer Work.

While we who are here rejoice in the completion of this work to Lake Ontario, there are men whom we remember to whom a great credit is due for the time and labour they have expended in advocating and urging the construction of this waterway, said Mayor Duncan. We recall with gratitude the work done in this connection by such men as John Carnegie, James Stevenson, George Hilliard and the Hon. James R. Stratton, and one of these men, who in the days that are past laboured to bring about this day is still with us in the person of D. W. Dumble. To these men, and to others in Peterborough and in other places along the rotue, we owe much for the way they took up the advocacy of this project in the eighties and pressed it upon the attention of the Governments of the Dominion. We are glad that this day has come. We are greatly pleased that the Hon. the Minister of Ralways and Canals has shown his itnerest in the work by making this inspection of the opened waterway aind that he has stayed with us this evening. We know that his interest will be deepened by what he has seen and what he will see, and that he will be a still stronger advocate, in his powerful position as Minister of Canals, of the opening of the waterway to the Georgian Bap. Canada has had many able heads of that great department, from different provinces of the Dominion, but we are pleased to welcome as its present head a representative from Eastern Ontario who has shown himself to be a very capable administrator and who has a grasp of the needs of the country and will see that those needs which come under his jurisdiction are adequately met, said the Mayor in conclusion.

Hon. J. D. Reid.

In his opening remarks the Hon. J. D. Reid referred to the early stages of the Trent Canal scheme and confessed that at one time he was inclined to look upon the project as a joke whenever the matter came up in the House. As a result of the trip from Trenton to Peterborough, he had been converted and was more than convinced that the project was a worthy one and justified the expenditure and the confidence of its promotors.

"I have heard about this canal many times in the twenty-seven years I have been a member of Parliament," he said, "but this is the first time it has been my privilege to see it. I never did believe there was such a waterway as I have witnessed since I left Trenton. Coming along this canal I find an immense quantity of power available from which there ought to be great benefits. I will give every assistance I can to prevent these magnificent power possibilities going to waste. This canal is now open for freight and passenger traffic.

Electrical Energy.

The speaker said that he was convinced that the waterway over which he had travelled in his trip from Trenton to Peterborough, would supply all the electrical energy that was necessary for this part of Eastern Ontario. The speaker was also of the opinion that the freight rates on the canal would be cheaper than the railway rates once the traffic was established. The mineral deposits in the north country would be also available for development under the new conditions.

"If I am minister for another year or two I will do all in my power to see that the work is completed. As it is now the war has made it necessary to almost suspend work on the northern end of the canal, but this will be resumed as soon as conditions will permit. The Trent Canal will either have an enormous freight traffic or the country will benefit from lower freight rates.

The Quaker Oats Plant.

"I was deeply interested in the trip through the Quaker Oats Company's plant," said the Minister. "I never say a finer plant in my life. It would be a great thing if we could only get the members of Parliament to take a trip over the canal and see where they have been spending the money. We made a mistake when we did not have it constructed years ago. Along the canal route we have seventy-five thousand horse-power waiting to be developed. This can be done at one-half the cost of the Niagara power developement and it is my intention to bring this important matter to the attention of Premier Hearst and Sir Adam Beck.

Magnificent Scenery.

"I have travelled considerably in my life, but I never saw finer scenery than I did coming along the route of this new waterway."

Dr. Reid touched upon the Government's railway policy asserting that one road had already been taken over and that others might be acquired.

In conclusion Dr. Reid promised to lend his support to the further development of the waterway and urge its speedy completion. "Patience and perseverance have won after eighty-five years," observed Dr. Reid.

Mr. R. R. Hall.

Mr. R. R. Hall congratulated the Hon. Dr. Reid on the opening of the Trent Canal between Peterborough and Trenton, and was pleased to learn from the Minister that his first trip over the Canal had afforded him such a pleasant surprise, not only as to scenic beauty of the route but as to the great importance such a magnificent waterway would be when completed in affording cheap transportation and an immense quantity of electric power at surprisingly low cost as compared with Niagara Falls.

Deepen Canal.

Mr. Hall pointed out that the Canal had a depth of eight feet from Peterborough to Trenton, whereas the completed waterway from Peterborough to Lake Simcoe had a draught of only six feet owing to the fact that at certain locks and at comparatively few places the water was shallow, but by a very small expenditure of money the minimum depth of the Canal could be made eight feet.

It was highly important that the Canal above Peterborough should be converted from a six foot canal to an eight foot canal because within reasonable limits the efficiency of a navigable channel increases as the cube of the depth; that is to say on a six foot canal a barge carrying 216 tons may be operated, whereas on an eight foot canal a barge carrying 512 tons may be efficiently operated. The extra two feet depth more than doubles the efficiency of the Canal.

Conservation Dams.

The speaker further pointed out that it was important during the navigation season of the year to preserve at all times an even uniform flow in the river and reaches of the canal so as to increase its efficiency. That could easily be done in connection with the Trent Waterway by the construction of conservation dams at the outlet of the Lakes tributary to the main Trent Waterway.

There are upwards of 82,000 acres of Lakes in the upper watershed which could be very effectively and cheaply used as reservoirs to store water which may be let down at the season of the year when the water in the lower lakes is approaching the lowest point. These conservation dams would serve a double purpose. They would preserve for navigation purposes the maximum depth of water necessary to operate the largest boats and barges, and would at the same time furnish to the power plants on the line of the canal the maximum quantity of power which is so essential to our industries.

Complete the Canal.

In conclusion Mr. Hall said that he knew that he was expressing the views of all present when he stated that he was glad to hear the Hon. Dr. Reid express his surprise and gratification at the magnificent waterway and the immense water powers that he had passed between Trenton and Peterborough and he felt that when he had passed through our Lakes to the North and reached Lake Simcoe that his enthusiasm would become so great that he would declare at Orillia that war or no war the anal must be completed, that the '00 000 voted by Parliament last Session must be spent this year toward completing the canal and that another million dollars or more will be voted at next session.

Mr. J. H. Burnham.

Mr. Burnham stated that it was largely due to the late Hon. J. Israel Tarte that the canal was now an accomplished fact. When others doubted its potentialities he alone seemed to have had the vision and energy to urge its completion. "We must therefore pay him a debt of obligation which we owe." Mr. Burnham urged the Board of Trade to take the lead in a movement to advertise to tourists the scenic beauties of the entire route of the canal. To impress upon the Government the necessity and importance of completing the system, it behooved Peterborough, as the largest place on its route to take hold of the work in a resolute manner, and to arouse a concerted effort from all the communities affected.

Belleville's Felicitations.

Mr. E. Gus Porter, M.P. for West Hastings, said he brought the warm and hearty wishes of the people of Belleville that the prosperity that has marked the progress of Peterborough might continue for a long time.

"I hadn't the faintest notion of the magnitude and the possibilities of the canal until I passed through it today. I can see no reason why it should not become a favoured route for tourists. I believe it will become as popular in that respect as in its industrial and commercial usefulness.

J. H. Sexsmith.

"There should be no doubt of the future," said Mr. J. H. Sexsmith, M. P. for East Peterborough. "Some men at Ottawa used to laugh at us when we emphasized the importance of the canal, but I believe we will see the day when thousands of tons of freight will pass over these waters. I am pleased to learn that the Minister has been so favourably impressed. One of the largest deposits of iron ore in Ontario is found at Blairton, five miles from the canal. Forty years ago, thousands of tons of ore used to be shipped from the Blairton mines over part of the present Trent canal, and then on to Rochester. I am living in hopes that we will see a great development in the electrical smelting of iron ore, because in Peterborough and Hastings counties there are iron deposits sufficient to last this province for a great many years. This ore is only waiting the capital and energy to develop it."

Mr. Sexsmith expressed the hope that Hon. Dr. Reid would be able to find a way to provide for the early completion of the last section to Georgian Bay.

Mr. C. A. Munson, M.P.

"I need not assure you that I am glad to know that the Trent Valley Canal is a practical fact from Lake Simcoe to Lake Ontario," Mr. C. A. Munson, M.P. for Northumberland, stated. "Every five minutes on our trip some new beauties of scenery burst upon our view. It is a revelation to make that trip. I didn't believe we had such

(Continued on Page 9.)

FEW FOLKS HAVE GRAY HAIR NOW

Druggist Says Ladies Are Using Recipe of Sage Tea and Sulphur

Hair that loses its colour and lustre, or when it fades, turns gray, dull and lifeless, is caused by a lack of sulphur in the hair. Our grandmother made up a mixture of Sage Tea and Sulphur to keep her locks dark and beautiful, and thousands of women and men who value that even colour, that beautiful dark shade of hair, which is so attractive, use only this old time recipe.

Nowadays we get this famous mixture improved by the addition of other ingredients by asking at any drug store for a bottle of "Wyeth's Sage and Sulphur Compound," which darkens the hair so naturally, so evenly, that nobody can possibly tell it has been applied. You just dampen a sponge or soft brush with it and draw this through your hair, taking one small strand at a time. By morning the gray hair disappears; but what delights the ladies with Wyeth's Sage and Sulphur Compound, is that, besides beautifully darkening the hair after a few applications, it also brings back the gloss and lustre and gives it an appearance of abundance.

Wyeth's Sage and Sulphur Compound is a delightful toilet requisite to impart colour and a youthful appearance to the hair. It is not intended for the cure, mitigation or prevention of disease.

AS CHARLIE SAYS:

At the price, what pleasure is so cheap as a cigar, what cigar so good as an ARABELA

10c

SCALES & ROBERTS, LIMITED
Toronto

To-Day STRAND To-Day

A NUMBER OF SHORT DRAMAS
"THE DESTROYER"
"THE FRIENDSHIP OF BEAUPERE"
"THRU THE EYES OF THE WORLD"

PEARL WHITE in "THE FATAL RING" SERIAL

MATINEE, 10c - - - EVENING, 15c

SHIP YOUR WOOL

Hides, Calf Skins, Horse Hdes, Pelts and Tallow to

COLONIAL HIDE CO.

H. A. Perry, Manager
LANDSDOWNE ST., PETERBORO
P. O. Box 894
Phone 1739 Night 469
28d-119-4w.21.

A Taste of July Weather

Has made our Straw Hats fly! Our new Hat Store is showing the leading Straws as well as Felts. Our styles are the Popular Models and they have the call, that go along with Fashion Craft Clothes.

GENUINE PANAMA HATS in crease, pinch, square and Telescope crowns.

PLAINER STRAWS, but are the most Fashionable Shapes. Ask—

Jack Primeau
With A. M. Laidlaw at Fashion Craft Store
140 Hunter Street
To Show you what is most becoming

"It's Confidence That Does It"

Come Into The Garden, Dad!

Make this summer's garden provide next winter's vegetables. Select good, hardy vegetable plants from the Porter S. White Co., such as:—

Tomatoes	Asters
Pink, White, Lavender, etc.	
Onions	Zennias
Cabbage	Pansies
Celery	Mignonette
Egg Plants	Marigold
Peppers	

Dutch Sets and Multipliers to take the place of first crops. Also Seed Potatoes, a limited supply.

Porter S. White Co
334 George Phone 208

FOR TO-MORROW

Fresh Gaspe Sea Salmon

Direct From The Deep Waters Of Gaspe, Quebec

PLEASE ORDER EARLY

Douros & Gettas
376 George Street
Phone 18 & 19

Your Holiday Smokes

Are all here waiting you at

Eddy Wright's
Union Cigar & Barber Shop

Drop in and enjoy your Favorite Cigar while we fix you up with the smile that won't come off.

THE PURE BRED CLYDESDALE STALLION

BARON MURRAY

Imported (16464) [13821]

Parties wishing to breed to Baron Murray are asked to kindly come by 9 o'clock in the morning and after 6 o'clock in the evening by the new time, or 'phone for engagement. Stable, corner of George and King Edward streets, better known as the Henry Best property.

Pedigree Baron Murray

Sire, Baron's Pride (9122), G. Sire, Sir Everard (5353), G.G. Sire, Top Gallant (1850), G.G.G. Sire Darnley (222), Dam, Darling (26984) by MacMeekan (9600), G. Sire, MacGregor (1487) G.G. Sire, Darnley (222), Grand Dam, Daisy of Ash Hill (14667), G. Sire, Farmer's Profit, (9297), G.G. Sire, Lord Erskine (744), G. Grand Dam, Lothian Lass (11935), Sire, Lord Lothian (5998), G. Sire, Top Gallant (1850), G.G. Sire, Darnley (222).

Enrolled and Inspected.

Baron Murray, Im. Registered in the Canadian Clydesdale Stud Book as No. 13821, owned by W. J. Cox, of Peterborough. Foaled in 1910, has been enrolled under The Ontario Stallion Act, Inspected on the 26th day of April, 1917, and passed in Form One.

TERMS: To insure a foal $12.00; payable 1st February, 1919. All accidents at risk of owners. Mares must be returned regularly to the horse, or they will be charged full insurance, whether in foal or not. Parties disposing of their mares before foaling time will be charged full insurance.

W. J. COX, Owner.
183 Lock Street, Peterborough
3d-m.w.f.-2w.23. 'Phone 1397.

Renew your subscription.

Peterboro' Man Dropped Dead On The Highway

George Chambers Expired as He Was Returning to Peterboro'

The death occurred very suddenly this morning of George Chambers, 490 Sherbrooke Street. The deceased who was an employee of Jones Bros. livery, left this morning at seven o'clock to get a load of furniture near Springville. On the way back with the furniture, Chambers suddenly became ill, and was found to be dead. He had the reins in his hands at the time. He was taken into the farm house of Joseph Fergusson on the road between Ida and Scott's Corners and the coroner at Millbrook notified. Belleghem Bros. were also notified and have left to get the body. An inquest will likely be held.

Presentation To Mrs. M. B. Lyle

Ladies of Trinity Church Express Their Appreciation of Mrs. Lyle's Services

At the Ladies' Aid meeting of Trinity Church yesterday afternoon, a very pleasing event took place, in the form of a presentation to the retiring treasurer, Mrs. Mary B. Lyle, the ladies showing their appreciation of her faithful service for 25 years by presenting her with a beautiful silk hand bag and purse of $25.00, also a bouquet of lily-of-the-valley.

Mrs. J. K. Moore read the address, Mrs. Stocker making the presentation.

Dear Mrs. Lyle,—We feel that we owe you a debt of gratitude for the cheerful, conscientious manner in which you have discharged the duties of treasurer of the Ladies' Aid Society of old Charlotte Street, then later Trinity Church, during the past twenty-five years. Always willing to sacrifice time and strength when the interests of the church were at stake, your valuable term of service has been a credit to yourself and the society.

Owing to the efforts of the ladies of the society, the annual thankoffering has become an important asset to our church income. To have occupied such an important position for a quarter of a century is indeed a testimony to the confidence reposed in you.

Others have been inspired by your earnestness and zeal, and have become members of the Ladies' Aid, and, Mrs. Lyle, it can be truly said of you, "She hath done what she could."

Will you accept this, in the spirit in which it is given, a spirit of admiration for the integrity and devotion to the cause which has been so dear to you, and may the remainder of our lives be spent as co-workers in this society.

Signed on behalf of the Society,
S. D. Cruickshank, President.
M. Watts, Secretary.

Mrs. Lyle, in a few well-chosen words, expressed her appreciation, after which a social was spent.

Preparing For Second Big Victory Loan

OTTAWA, June 5. — Sir Thomas White, Minister of Finance, is already working on details of the second big Victory Loan campaign, which will likely take place October or November next. The organization will be extensive and it is expected the bonds will be ready and engraved when the campaign opens, so that buyers who pay cash will not have to wait for their securities as in last year's campaign.

MINISTERS CONGREGATE IN LONDON, ONT.

London, June 5. — Hundreds of the leading ministers and laymen, representing Canadian Presbyterianism from the Atlantic to the Pacific, arrived here to-day to attend the General Assembly which formally convenes this evening in St. Andrew's church.

While the much debated question of the church union is apparently shelved owing to war conditions, several other big problems are to come before the assembly, which will likely continue its sessions well into next week.

It is expected that there will be quite a contest for the position of Moderator. Some of the members said this morning there was more uncertainty regarding this position than ever before, and it was stated as quite likely that one of the older ministers from a rural district would get this honour. Rev. Colin Fletcher, of Thames Road, London, is mentioned. Another view is that the post may go to a layman—J. K. Macdonald, who has been prominent in the councils of the Presbyterian church for many years. Rev. Dr. John Somerville, Associate Clerk, is also mentioned for the position.

ANOTHER STEAMER SUNK BY SUBMARINE

NEW YORK, June 5. — American auxiliary schooner Samuel C. Manget is another victim of submarine attack. The vessel was sunk Sunday afternoon 175 miles off New York and eleven passengers and men of her crew were brought here to-day by a Danish steamer.

First Annual Test of Newspaper Advertising

This Advertisement is composed entirely of Coupons which are Published in the 2 Evening Papers

Please do not ask us to sell any of the advertised merchandise without Coupons — or do not ask for more than one article unless the Coupon calls for same. No 'phone orders will be filled and no window displays of the advertised merchandise will be made.

These Coupons are worth money—Customers in presenting them for part payment give us the key as to which Newspaper "Pulls the Best" because there is in the corner of each Coupon the name of the Newspaper in which it appeared—Then we sort and count.

The information we gain is used in placing our advertising for the year. The information is most valuable, and to secure it we are willing to pay well.

Bringing the Coupons will save you a great deal of money. The only thing we ask in return is that

YOU WILL PLEASE CLIP YOUR COUPON FROM THE PAPER YOU GENERALLY READ

THIS COUPON WORTH $27.00
$125.00 very fine English Wilton Rugs, in Persian designs. Size 11 ft. 3 ins. x 12 ft., for **$98.00**
Not Sold Without Coupon–Examiner

THIS COUPON WORTH $1.31
$10.00 Pro-Brussels Rugs. Reversible, for bedroom, dining-room or living-room use. Size 6 ft. x 9 ft., for **$8.69**
Not Sold Without Coupon–Examiner

THIS COUPON IS WORTH 13c WITH IT YOU CAN PURCHASE THURSDAY, FRIDAY AND SATURDAY
White wash Gabardine Suiting. Nice pique weave. One yard wide. Regular 75c. For, yard **62c**
Not Sold Without Coupon–Examiner

THIS COUPON IS WORTH 8c WITH IT YOU CAN PURCHASE THURSDAY, FRIDAY AND SATURDAY
A Linen Finish Indian Head Suiting, in a pure snow white, 38 inches wide. Regular 35c. For, yard **27c**
Not Sold Without Coupon–Examiner

THIS COUPON IS WORTH 53c WITH IT YOU CAN PURCHASE THURSDAY, FRIDAY AND SATURDAY
Silk Cascades, in colors of rose, taupe, Russian green and marine blue. A very delightful summer dress material. Regular $2.00. For, yard **$1.47**
Not Sold Without Coupon–Examiner

THIS COUPON IS WORTH 12c WITH IT YOU CAN PURCHASE THURSDAY, FRIDAY AND SATURDAY
Cottonade Shirtings—in a good durable quality, wide width. Neat stripe designs. Regular 35c, for, yard **33c**
Not Sold Without Coupon–Examiner

THIS COUPON IS WORTH 50c WITH IT YOU CAN PURCHASE THURSDAY, FRIDAY AND SATURDAY
$1.50 double fold English Chintz, two good patterns in splendid color combinations. 50 inches wide, for, yard **$1.00**
Not Sold Without Coupon–Examiner

THIS COUPON IS WORTH 32c WITH IT YOU CAN PURCHASE THURSDAY, FRIDAY AND SATURDAY
Cotton Corduroy — English make. Correct material for summer wash skirts and coats. Regular $1.25. For, yard **93c**
Not Sold Without Coupon–Examiner

THIS COUPON IS WORTH 12c WITH IT YOU CAN PURCHASE THURSDAY, FRIDAY AND SATURDAY
A splendid quality hemstitched Huckaback Bedroom Towels. Size 20 x 40 inches. Regular 65c. For **53c**
Not Sold Without Coupon–Examiner

THIS COUPON IS WORTH 17c WITH IT YOU CAN PURCHASE THURSDAY, FRIDAY AND SATURDAY
Neatly striped Summer Dress Voiles, 27 inches wide, in blue and grey grounds. Regular 40c. For, yard **23c**
Not Sold Without Coupon–Examiner

THIS COUPON IS WORTH 12c WITH IT YOU CAN PURCHASE THURSDAY, FRIDAY AND SATURDAY
Plain Pillow Cotton—40 inches wide. Good quality and pure finish. Regular 45c. For, yard **33c**
Not Sold Without Coupon–Examiner

THIS COUPON IS WORTH 14c WITH IT YOU CAN PURCHASE THURSDAY, FRIDAY AND SATURDAY
$1.00 Oil Opaque Window Shades, in plain colors of green, cream, and white. Size 37 inches x 6 ft., for **86c**
Not Sold Without Coupon–Examiner

THIS COUPON IS WORTH 38c WITH IT YOU CAN PURCHASE THURSDAY, FRIDAY AND SATURDAY
One dozen Table Napkins, size 19 x 19 inches. Nice floral patterns. Regular $2.75. For **$2.37**
Not Sold Without Coupon–Examiner

THIS COUPON IS WORTH 31c WITH IT YOU CAN PURCHASE THURSDAY, FRIDAY AND SATURDAY
A rich Black Silk Poplin for summer costumes. 36 inches wide, and regular $2.00. For, yard **$1.69**
Not Sold Without Coupon–Examiner

THIS COUPON IS WORTH 25c WITH IT YOU CAN PURCHASE THURSDAY, FRIDAY AND SATURDAY
Coin Spot Sports Skirting, in Nile green and maize ground. Regular 50c. For, yard **25c**
Not Sold Without Coupon–Examiner

THIS COUPON IS WORTH 7c WITH IT YOU CAN PURCHASE THURSDAY, FRIDAY AND SATURDAY
Imported English Oxford Shirting, In stripes and checks. Shirting width. Regular 35c, for, yard **28c**
Not Sold Without Coupon–Examiner

THIS COUPON IS WORTH 48c WITH IT YOU CAN PURCHASE THURSDAY, FRIDAY AND SATURDAY
$1.35 Hemstitched Scrim Curtains, 2½ yards long, for, pair **87c**
Not Sold Without Coupon–Examiner

THIS COUPON IS WORTH 38c WITH IT YOU CAN PURCHASE THURSDAY, FRIDAY AND SATURDAY
Damask Table Cloths, size 66 x 66 inches. Nice floral patterns. Border all around. Regular $2.75. For **$2.37**
Not Sold Without Coupon–Examiner

THIS COUPON IS WORTH 26c WITH IT YOU CAN PURCHASE THURSDAY, FRIDAY AND SATURDAY
Hirashike Silks—in a big range of the season's most wanted colorings. Regular $1.75. For, yard **$1.49**
Not Sold Without Coupon–Examiner

THIS COUPON IS WORTH 17c WITH IT YOU CAN PURCHASE THURSDAY, FRIDAY AND SATURDAY
Dainty Summer Stripe and Figured Voiles. Some with neat borders, pretty shades. All new. Regular 50c. For, yard **33c**
Not Sold Without Coupon–Examiner

THIS COUPON WORTH $2.00 WITH IT YOU CAN PURCHASE THURSDAY, FRIDAY AND SATURDAY
Novelty Silk, Street Skirts, in plaids, check and stripes. All new and up-to-date styles. Regular $12.50. For **$10.50**
Not Sold Without Coupon–Examiner

THIS COUPON WORTH $4.52 WITH IT YOU CAN PURCHASE THURSDAY, FRIDAY AND SATURDAY
$18.50 Kongoyen Rugs. Reversible, with decidedly different pattern on either side, for living-room or dining-room use. Size 3 yards x 4 yards, for **$13.98**
Not Sold Without Coupon–Examiner

THIS COUPON IS WORTH 11c WITH IT YOU CAN PURCHASE THURSDAY, FRIDAY AND SATURDAY
Cotton Vestings, in champagne shade. Neat figured designs. Regular 40c. For, yard **29c**
Not Sold Without Coupon–Examiner

THIS COUPON IS WORTH 25c WITH IT YOU CAN PURCHASE THURSDAY, FRIDAY AND SATURDAY
Women's Summer Knit Cotton Vests —Some are slightly imperfect. Regular 50c. For **25c**
Not Sold Without Coupon–Examiner

THIS COUPON WORTH $1.02 WITH IT YOU CAN PURCHASE THURSDAY, FRIDAY AND SATURDAY
A large double size Bed Spread, in crochet pattern. Regular $4.50. For **$3.48**
Not Sold Without Coupon–Examiner

THIS COUPON WORTH $3.50 WITH IT YOU CAN PURCHASE THURSDAY, FRIDAY AND SATURDAY
Misses and small women's Silk Dresses—in New York's latest and most charming styles, in plain, plaid and stripe effects. Regular $25.00, for **$21.50**
Not Sold Without Coupon–Examiner

THIS COUPON WORTH $25.50 WITH IT YOU CAN PURCHASE THURSDAY, FRIDAY AND SATURDAY
$75.00 seamless Scotch Axminster Rugs. Size 3 x 3½ yards and 3 x 4 yards. Light and dark colors. Oriental and floral designs, for **$49.50**
Not Sold Without Coupon–Examiner

There's Summer Like Charm in These Lovely Dresses

THIS COUPON WORTH $32.50 WITH IT YOU CAN PURCHASE THURSDAY, FRIDAY AND SATURDAY
A novelty Summer Costume. Made of silvercloth, in combination white skirt and pale blue smock. Regular $75.00, for **$42.50**
Not Sold Without Coupon–Examiner

THIS COUPON IS WORTH 20c WITH IT YOU CAN PURCHASE THURSDAY, FRIDAY AND SATURDAY
Boys' strong durable Ribbed Cotton School Hose. All sizes. Regular 40c. For, 3 pair **$1.00**
Not Sold Without Coupon–Examiner

THIS COUPON IS WORTH 16c WITH IT YOU CAN PURCHASE THURSDAY, FRIDAY AND SATURDAY
White Turkish Bath Towels, size 36 x 18 inches. That sells regularly for 35c. For, each **19c**
Not Sold Without Coupon–Examiner

THIS COUPON IS WORTH 16c WITH IT YOU CAN PURCHASE THURSDAY, FRIDAY AND SATURDAY
Our "Special Value" line of Children's Wash Dresses, that are good buying at $1.25, and which we have been selling at 79c, for **63c**
Sizes to fit 2 to 14 years.

For Comfort A Chesterfield These are the Best of Their Kind

THIS COUPON WORTH $31.00 WITH IT YOU CAN PURCHASE THURSDAY, FRIDAY AND SATURDAY
$150.00 all over upholstered Chesterfields. One covered in heavy English Shadow Cloth. The other in a Cumberland Print, for **$119.00**
Not Sold Without Coupon–Examiner

THIS COUPON WORTH $2.50 WITH IT YOU CAN PURCHASE THURSDAY, FRIDAY AND SATURDAY
A charming white Crepe De Chine Dress with Kelly green smock. A very exclusive creation and regular $75.00, for **$42.50**
Not Sold Without Coupon–Examiner

THIS COUPON IS WORTH 22c WITH IT YOU CAN PURCHASE THURSDAY, FRIDAY AND SATURDAY
Black and White Check Dress Goods, in two different size checks, for children's dresses. Regular 75c. For, yard **53c**
Not Sold Without Coupon–Examiner

THIS COUPON IS WORTH 16c WITH IT YOU CAN PURCHASE THURSDAY, FRIDAY AND SATURDAY
Ready made, stripe natural Linen Tea Towels, large size. Regular 35c, for **19c**
Not Sold Without Coupon–Examiner

THIS COUPON IS WORTH 20c WITH IT YOU CAN PURCHASE THURSDAY, FRIDAY AND SATURDAY
Our Special $1.39 House Dress, in stripe percale. A good fitting garment and full sizes. For **$1.19**
Not Sold Without Coupon–Examiner

THIS COUPON IS WORTH 8c WITH IT YOU CAN PURCHASE THURSDAY, FRIDAY AND SATURDAY
Little Children's Wash Dresses and Rompers, in sizes to fit ages 1 to 4 years. Our special line at 50c, for **42c**
Not Sold Without Coupon–Examiner

THIS COUPON WORTH $22.50 WITH IT YOU CAN PURCHASE THURSDAY, FRIDAY AND SATURDAY
A handsome New York costume in slip-over smock, of embroidered black Satin, and white pleated skirt of Crepe De Chine. Regular $60.00, for **$37.50**
Not Sold Without Coupon–Examiner

THIS COUPON IS WORTH $1.11 WITH IT YOU CAN PURCHASE THURSDAY, FRIDAY AND SATURDAY
58-inch, all pure wool Suiting Poplin, in a nice shade of navy blue. Regular $4.00. For, yard **$2.89**
Not Sold Without Coupon–Examiner

THIS COUPON IS WORTH 17c WITH IT YOU CAN PURCHASE THURSDAY, FRIDAY AND SATURDAY
Art Tickings—in a big variety of stripe designs—for pillow and cushion covers. Regular 50c, for, yard **33c**
Not Sold Without Coupon–Examiner

THIS COUPON IS WORTH 75c WITH IT YOU CAN PURCHASE THURSDAY, FRIDAY AND SATURDAY
$2.50 fine English Ehadow Net, 50 inches wide, in very dainty designs, for, yard **$1.75**
Not Sold Without Coupon–Examiner

THIS COUPON WORTH $19.00 WITH IT YOU CAN PURCHASE THURSDAY, FRIDAY AND SATURDAY
One $69.00 all-over upholstered Chesterfield, covered in good wearing Tapestry Chintz for **$50.00**
Not Sold Without Coupon–Examiner

THIS COUPON WORTH $32.50 WITH IT YOU CAN PURCHASE THURSDAY, FRIDAY AND SATURDAY
A very exclusive creation and regular $75.00, for **$42.50**
Not Sold Without Coupon–Examiner

THIS COUPON WORTH $27.50 WITH IT YOU CAN PURCHASE THURSDAY, FRIDAY AND SATURDAY
An exclusive costume consisting of black Velvet sleeveless smock, and white Crepe De Chine pleated skirt. Regular $65.00 ..... **$37.50**
Not Sold Without Coupon–Examiner

Remember Bring the Coupons

RICHARD HALL & SON LIMITED

Remember Bring the Coupons

THIS COUPON WORTH $27.00 WITH IT YOU CAN PURCHASE THURSDAY, FRIDAY AND SATURDAY
One $125.00 all-over upholstered Chesterfield, covered in heavy English Tapestry, for **$98.00**
Not Sold Without Coupon–Examiner

WOMEN WILL HAVE TO SAVE FOOD SITUATION

LONDON, June 5.—(Reuters Limited.)—There is now a more urgent call for men for the fighting forces than ever before, said Aukland Geddes, Minister of National Service, in an address to-day at Whitchurch.

The government is now calling men from agriculture, mines and munitions factory work, said Aukland.

"In the next few weeks everything depends upon our maintaining the armies, and heavy as is the call now being made upon agriculturists, I cannot say it will be the end of the call to be made in that industry.

Women will have to save the food situation.

GENEROUS OFFER OF KING GEORGE

Offer is Graciously Acknowledged by America.

LONDON, June 15.—The War Council of the American Red Cross has sent its profound thanks to King George and the British Red Cross for the offer of Windsor Castle for American use and says: "No country whose people are so thoughtful and generous as to provide such care for American soldiers and sailors can be considered a foreign land."

ARE ATTENDING THE CONVENTION IN KINGSTON.

Messrs. J. H. Spence, Ernie Reid, Stewart Anderson, C. H. Lallman and Bert Lockington left this morning for Kingston to attend the Grand Orange Lodge of Ontario East as delegates from this city.

INSTRUCTED IN Use OF PULMOTOR.

PETERBORO FIREMEN MUST BECOME PROFICIENT.

Yesterday and to-day the firemen are undergoing instruction from Chief Grance regarding the use of the pulmotor. Practical demonstrations are being made to show the men the many mistakes that can very easily be made. Every man is made familiar with all parts of the apparatus.

FIVE KILLED IN TRAIN WRECK

(Canadian Press Despatch.)

BURLINGTON, Vt., June 5. — A collision between a local passenger train and work train on the Central Vermont railroad between this city and Winooski to-day, killed five persons and injured several others. Seven persons were removed to hospitals. None of the dead were passengers.

Suggestions For Your Summer-Time Comfort and Pleasure

Hammocks In Which to Take Your Ease

With one of these hammocks underneath a shade tree or even on the cool side of the verandah "is paradise enow", on the hot summer days. Everyone can find a hammock in our ample stock to suit the contents of his purse, they are extremely reasonable. In this way you can have a whole lot of enjoyment for every little expenditure. Let us show you our varied array, they are priced from ... $2.98 to $8.90

Do You Know The "Artic" Refrigerator?

It is a perfect marvel of scientific construction, nicely lined throughout so that it is easily kept clean. By using one of these refrigerators you will find you will eliminate practically all wastage of perishable foods, their saving power is wonderful during the hot weather. There are three sizes priced at $15.00, $17.30 and $21.30.

RUGS

Rag Rugs to the Fore

You will be enthusiastic about these new "ye oled time" rag rugs. The colors are lovely and the patterns so quaint. An ideal mat for the bed-room, inexpensive and charmingly dainty. Our present stock is complete, and we have almost any color or color combinations. Sizes 18 x 38 inches priced at $1.18—size 24 x 36 inches at $1.39 and size 27 x 54 inches at $1.69.

Kongoyen Rugs

Rugs for the verandah, summer home or bed-room. Good looking and serviceable in two tone greens, browns and blues, all woven in one piece, excellent value at these prices—size 6 x 9 ft. at $9.00—size 9 x 9 ft. at $14.75—size 9 x 10 ft. at $16.50 and size 9 x 12 ft. at $18.00.

Special mats to match above rugs, 27 x 36 inches, ... 89c

Cool & Comfy Chairs For Sun-Room or Verandah

During these hot days when most of our leisure is spent out-ofldoors, a comfortable chair on the verandah is as much a necessity as a chair in the dining-room.

Our stock of wicker furniture is very complete and we have a splendid selection of chairs, artistically shaped and in the popular mellow brown and antique brown shades. Built of well seasoned maple frames, they are durable, comfortable and most inexpensive. Large arm chair priced at $2.95, rocker at $3.25, sewing chair $1.95, child's rocker at $1.75 and many others.

Kongoleum Rugs

They are both water proof and saniatry, making an ideal rug for the kitchen. Yet their beautiful designs and rich colorings fit them for a place in any dinning-room, living-room or bed-room. Made in attractive oriental and floral designs. Size 6 x 9 ft. $10.00—size 9 x 9 ft. $15.00—size 9 x 10½ ft. $17.50 and size 9 x 12 ft. $19.50.

OUR DAILY CALENDAR

There are more things in a man's heart than ever get in through his thoughts. — Kingsley.

The CRESSMAN Company Limited

HAVELOCK MAN WAS INCLUDED IN HONOUR LIST

Six Veteran Engineers of the C.P.R. Have Names Embossed on Engine Cabs

(Special to Examiner.)

TORONTO, June 5.—Six Veteran C. P. R. Engineers have had the highest road honor conferred upon them, that of having their names embossed on their engine cabs. Four of them are Toronto men: John M. Mains, Joseph Dorricott, John Douglas can comprehend the real ap- and J. Burnett of Smiths Falls, are the other two.

It is a comparatively new scheme of the C. P. R. to thus honor their old and trusted employees. Under the cab window of all the C. P. R. engines is the C. P. R. crest, the red shield and bearer, honored engineers' names are painted across this design in gold leaf. Only a railroad man can comprehend the read appreciation the ceremony conveys. It means that a man has put in at least two decades of unblemished record.

Joseph Dorricott, whose name is to appear on engine No. 2214, is the divisional veteran, having been with the company since 1865 and 36 years as engineer.

Others recently honored in like manner, were Alex. Rose of Port Minicholl, Edward Williams of Havelock and George Plencoe of London.

A MESSAGE OF CONDOLENCE FROM THEIR MAJESTIES.

Mrs. John Sweeney has received the following message of condolence from the Earl of Derby, Minister of War:

The King commands me to assure you of the true sympathy of His Majesty and the Queen in your sorrow.—Derby, Sec. of State for War.

Pte. John Sweeney was a member of the 93rd Battalion, and was killed at Passchendaele. One son, Herbert, was killed in Flanders over two years ago. He leaves, besides his wife, six children, now residing at 807 Union Street.

MEN'S STRAW HATS

Be prepared for Hot weather by buying one of our fine New Straws or Panamas. You will then be assured of Comfort, Style and Durability. We are showing all of the Seasons Newest Braids and Shapes.

W. E. LECH Manufacturing Furrier and Hatter
336 GEORGE ST. - - - - NEAR SIMCOE ST.

Avoid Summer Heat in Your Kitchen by Using
Coal Oil and Vapor Stoves
Very Cheap and Handy. For Sale by
F. R. J. MacPherson Co., Ltd. TWO STORES 176-8 Simcoe St.

EXCURSION TO CAMPBELLFORD

Among the growing list of bookings for the Trent Valley Navigation Company's steamer "Stoney Lake" this month is an excursion to Campbellford on June 24th. This will be the first excursion trip by water to Campbellford by the Stoney Lake Navigation Co. Passengers will return by G.T.R. same day.

ROGOW BROS
Ladies' Custom Tailors
NOW OPEN FOR BUSINESS
SOLICIT YOUR ORDERS
CORNER OF BROCK AND GEORGE STREETS
PETERBORO
TELEPHONE 1022

Five Nicholls Hospital Graduates Received Diplomas Last Night

Interesting Event Was Held in the Assembly Hall of the Collegiate Institute—A Large Attendance

THE GRADUATES

Miss Florence E. Archer, Miss Mary MacMahon, Miss Louie E. Steel, Miss S. A. M. Ellis and Miss Sarah F. MacDonald, the 1918 graduation class from Nicholl's Hospital, received their diplomas last night in the Collegiate Institute Hall.

Accompanied by the acting superintendent Miss Sanderson, the five graduates occupied the front row of the crowded hall. The audience which was the largest that has ever attended the graduating exercises included practically all of the city Doctors.

On the Platform.

The platform was tastefully decorated with huge Union Jacks and an abundance of beautiful bouquets which testified to the popularity of the young ladies. Owing to the regrettable and unavoidable absence of Mr. Richard Hall, Mr. John Crane occupied the chair.

Chairman's Address.

In his address, Mr. Crane, said that the work of mercy has gone on at a tremendous pace. Between twelve and thirteen hundred patients have been treated in Nicholl's Hospital and I have been told by competent medical men that Nicholl's Hospital is doing just as good work as any hospital anywhere."

Rev. J. R. Webb.

Rev. J. R. Webb, informed the audience that he was very especially warned not to talk on Florence Nightingale. She had been at every graduation class for thirty years and she should be given a rest.

"I then asked what other bird I could bring and suggested a Crane," remarked Mr. Webb.

"But even that did not suit them." Mr. Webb, said that these are days of service and only those that serve and serve well should be recognized I do not believe in the old custom of doing honour to the ministry simply because they wear the cloth. Not long ago the medical professions were inclined to be athestic. But that day is passed, we are not living in days when people pass by on the other side like the Senite, but we are like the Samaritan who administered to the man in need.

A nurse is as truly a minister of Jesus Christ as a minister. A doctor is also a minister of Jesus Christ we are all co-workers in the redemption of the body. The true nurse, the true doctor and the true minister all minister to the souls of men. I am speaking to a profession which has come into its own. The eyes of the whole world are upon the nursing sisters at the front, where all the romance has been torn away from a nurse's life and the true facts laid bare. At a Montreal meeting more nurses offered themselves for duty at the front, than any other profession in the city. You are going out to your life work and you will do your best, I am sure, you are going forth to serve your generation.

Congratulated by Dr. A. Moir.

Dr. A. Moir, who has just returned from the Medical Convention in Hamilton, addressed the graduates. He warmly congratulated them and said they had so equipped themselves, that they were a credit to the country. You have shown great diligence in your work and I cannot but help congratulating you of the choice of your life work. "The life of service is the life that tells. We have that well examplified in the part that the nurses have taken in present times. At the front the nurses can be counted not by hundreds ,but by thousands.

From the comparatively small hospital of Nicholl's, sixteen nurses have left for overseas service. I have never heard tell of nurse in the present war who has shirked her work, while in discharge of her duties. In the recent bombing of the British hospitals the nurses stood by until the last and were just as bravely as the men. Some people have the idea that the life of a trained nurse is very easy, but we who have a chance of seeing ,know that this is not so. You must love your work to be a success.

Hard to Decide

Dr. J. H. Eastwood, said that he had the privilege to have charge with Dr. Greer, of the bandaging class. It was very hard to decide which was the best, but they had selected Miss Mary MacMahon as the winner of the first prize. Miss Florence Archer, was the winner of the second prize.

In concluding Dr. Eastwood said, "You are five splendid girls, you are splendid nurses and I am fully confident that the world will be better for the work that you will have done."

The Programme.

The programme which was given was very greatly appreciated by the large audience.

Chairman's address — Mr. John Crane.
Address—Rev. J. R. Webb.
Solo—Miss Florence Scott.
Violin—Miss Laura Logan.

Conferring of Diplomas and Medals

The Lady Superintendent address to graduates—Dr. A. Moir.
Solo—Mr. Douglas Carlisle.

Presentation of Bandaging Prizes
Dr. J. H. Eastwood.
GOD SAVE THE KING

LAUGH AND GROW FAT.

"Laugh and grow fat," is an old saying laden with value for nervous people in particular. Drop the worry habit and use Dr. Chase's Nerve Food and you will soon get the nervous system restored to good condition. Digestion will improve, appetite will return, and you will find such symptoms as headache and sleeplessness fast disappearing.

IT PAYS to advertise in a good newspaper of proven quality.

Trent Canal Was A Revelation, etc.

(Continued from Page 7.)

beauties in Ontario, and I have been through the Thousand Islands and over the northern waters around Barrie. It has been impressed upon me that every dollar expended on the canal is being returned to the people, to the entire populace of Canada. The transportation of freight to the markets is one of the great problems Canada has to touch to-day and the Trent Valley Canal will be a very considerable factor in its solution. There is not a town in Northumberland but will be benefitted by the canal, not a farmer, who grows a bushel of grain, who will not be favoured by it. I assert that it will meet every expectation of those who advocated it so long."

Mr. Munson conveyed the greetings of Cobourg to the people of Peterborough.

Mr. J. J. Turner.

After a historical sketch to the first journey over the Trent Canal route by the pioneers who settled in Peterborough in 1819 Mr. J. J. Turner, President of the Board of Trade, referred to the possibilities of electrical development in this district. There are already developed 20,000 h.p. which is either used here or exported to other towns, and another 55,000 h.p. are capable of development. Mr. Turner stated that the expenditure of $16,500,000 on the canal was justified in the electrical power acquired alone. To Hon. Dr. Reid he said, "I am glad to know, sir, that you will do everything in your power to open the north end, and I believe the expenditure will be fully justified."

THE TRIP UP.

After leaving Trenton, where an official reception was given to Hon. J. D. Reid, the government party, which was joined by officials from the city, proceeded up the canal in a Canadian Steamship Company boat from Lake Ontario waters. The trip, which was made under ideal weather conditions, proved somewhat of a surprise to the party, who had not realized the rugged beauty of the wild country along most of the canal.

Locks on Trip.

Notwithstanding the fact that 19 locks were gone through in the 88 miles between Trenton and the city, not a moment lagged from the time of departure on Monday morning to the arrival this afternoon.

Notable Point.

The most notable point on the trip and one greatly enjoyed and interestedly inspected by Hon. H. D. Reid, was the dam at Healy's Falls, near Hastings, where a waterfall of fifty-eight feet with a horse power of 10,000 dashes over the incline. Here the party stopped for some time that the falls might be thoroughly investigated.

Longest Stretch.

The longest stretch of open water is that between Hastings and the city, and along this route, which was passed since sunrise this morning, the party saw the country at its best, with both banks of the river showing every indication of a wonderful harvest wherever cultivation had been undertaken.

AT CAMPBELLFORD.

Campbellford, June 4. — After spending the night at Healey's Falls, seven miles north of here, the inspection party accompanying the Minister of Railways and Canals, on the opening trip of the Trent Canal, left at 8 o'clock this morning for Peterboro. Campbellford gave a great welcome to the steam yacht Ramona and her consort the Loretta, the first boats to come up the canal.

It was an event which this place has awaited for many years, and the fact that the canal is at last open for traffic was greeted with genuine joy.

The party was met down the canal by a Campbellford deputation composed of Mayor W. A. Russell, Councillors M. Mulhern, F. Smith, H. Redden and J. Irwin. The populace here turned out and made a most presentable appearance at the locks, and a brass band assisted at the welcome.

C. L. Owens, ex-M.P., the postmaster, expressed the gratification felt by Campbellford, and congratulated Dr. Reid upon his administration of the office of Minister of Railways and Canals; and Mr. Owens intimated that this is a manufacturing town and could become more so with better railway facilities.

RED LETTER DAY FOR TOWN.

The opening of the canal, he said, made a red letter day in the history of Campbellford, and he expected many visitors.

Dr. Reid was cheered heartily by the large gathering when he replied in his first speech on the inspection trip.

TRENTON'S "GOD SPEED."

Although the opening of the canal was supposed to be a bit of a surprise and ceremony was dispensed with, owing to its modest dimensions, because this is war time, there were a couple of thousand people on the bridge at Trenton to give a send-off to the Minister and his inspection party. Mayor Ireland and Miss Ireland, accompanied by P. J. O'Rurke, chairman of the Civic Executive Committee, and Councillors V. VanAlistine, F. Abbott, H. S. Langdon, G. Sarles and E. S. Haines, represented the town on the trip, travelling as far as Frankford. Many people in automobiles and on bicycles followed the boats for miles along the road beside the canal. At each lock there were cheering crowds, and amazement was expressed that so many people turned out when no official announcement had been made of the opening. Some boarded the steamer and were taken along to the next lock so that they could say that they were passengers on the first boat that went through the canal.

TOWN BEAUTIES GUESTS.

Below Campbellford, a bevy of the town beauties, chaperoned by Mrs. Shaw, became guests. The young ladies were Miss N. Turner, G. Payne, N. Hoover, R. Morton, C. Shaw, F. Quinlan, A. Hume, A. McIntosh and R. Rhoddes. They kept Dr. Reid, R. Gus Porter, M.P., and G. Munsen, M.P., very busy until the boats docked here.

Amongst those in the party in addition to the Minister were: W. A. Bowden, Chief Engineer at the Department of Railways and Canals; Col. Monserrat, Chief Engineer of the Quebec Bridge; A. T. Phillips, Superintending Engineer of the Rideau Canal; C. A. Munsen, M.P., for Northumberland; J. A. Sexsmith, M. P., for East Peterborough; E. Gus Porter, M.P., for West Hastings, and Judge Willis, Belleville.

Mr. A. J. Grant, has been chief engineer of the Trent Canal for the past twelve years and during that time has given his best efforts and that of his staff likewise to the work that when completed will mean much to this city and district. Mr. A. L. Killaly, has been superintendent of maintenance for several years, and in this capacity has taken care of the up keep of the canal very thoroughly.

MAY AMALGAMATE THEOLOGICAL COLLEGES

Presbyterian General Assembly Opens in London To-night

(Special to Examiner.)

London, June 5. — Plans for the amalgamation of theological colleges, as a wartime measure, in view of the depletion of students, are being considered by the Education Committee to-day, and recommendations will be made to the Presbyterian General Assembly which opens here to-night.

President Murray, of Saskatchewan University, is the chairman to-day. Senior Clerk Rev. Dr. Robert Campbell of Montreal, and Dr. John Somerville, of Toronto, are busy to-day arranging a large number of preliminary reports.

Sir Foster Adam Smith, president of Aberdeen University, who will attend the Assembly as representative of the W. I. Church of Scotland, is expected to-night; also Rev. Dr. Dougal Mackenzie, president of the Hartford School of Pedagogy.

Girls! Use Lemons! Make a Bleaching, Beautifying Cream

The juice of two fresh lemons strained into a bottle containing three ounces of orchard white makes a whole quarter point of the most remarkable lemon skin beautifier at about the cost one must pay for a small jar of the ordinary cold creams. Care should be taken to strain the lemon juice through a fine cloth so no lemon pulp gets in, then this lotion will keep fresh for months. Every woman knows that lemon juice is used to bleach and remove such blemishes as freckles, sallowness and tan and is the ideal skin softener, smoothener and beautifier.

Just try it! Get three ounces of orchard white at any pharmacy and two lemons from the grocer and make up a quarter pint of this sweetly fragrant lemon lotion and massage it daily into the face, neck, arms and hands. It naturally should help to soften, freshen, bleach and bring out the roses and beauty of any skin. It is simply marvelous to smoothen rough, red hands.

TAKING OVER HOSPITALS.

(Special to The Examiner.)

LONDON, June 5.—American authorities are taking over several military hospitals of 2,000 beds each, it was announced here to-day.

Rubber Tire and Steel Tire BUGGIES
1918 MAKE
With Auto Seats, and built and equipped in the newest, handiest and most enduring models.
Inspection invited.
FOR SALE BY
R. C. HEARD
Agricultural Warehouse
379 Water Phone 220

New Spring Jewellery
Some of the latest designs for Spring 1918 are shown, as—
FOR LADIES
New Brooches in gold, gold filled and Silver
New Pendants. New Blouse Sets. New Ear Rings
New Wrist Watches
FOR GENTS
New Scarf Pins. New Sleeve Sets. New Waldemar Chains. New Wrist Watches.
SCHNEIDER'S
The Jewelers, George St.

RUBBER HEELS BY THE THOUSAND
I am fitting on as many rubber heels this season as ever. Buying in large quantities I can afford to sell and put them on cheaper than anyone else in the business, as follows:—
Ladies' Rubber Heels 30c pair
Gent's 40c pair. Put on all complete
SHOE REPAIRING DONE RIGHT
In a first class manner
MODEL ELECTRIC SHOE SHOP
SIMCOE STREET
West of Kingan Hardware

Hickey's Shoe Shop
ORIENTAL BLOCK, HUNTER ST.
Let us quote you a few special prices from our news stock:
Women's Canvas Boots, high cut, 9 ins top, low heel and high heel ... $2.75
Women's Mary Jane slippers $2.00
Women's Canvas Pumps, 2 strap and without strap ... $2.00
Women's Patent Leather Pumps 2 strap ... $3.50
Women's Mary Jane Patent leather ... $2.50
Misses' Patent Leather $2.00
Childs, ages 8 to 10½, Patent leather ... $1.75
Infants Mary Jane Patent leather ... $1.25

The Nordheimer Piano
Leads All Others
Quality, Construction, Tone, Durability and Finish
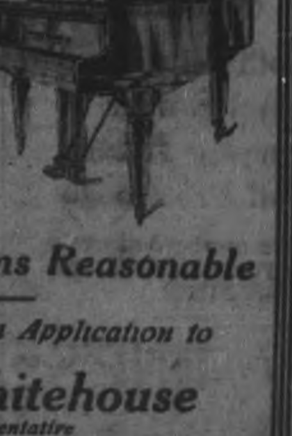
An Aristocrat in the Piano World
Prices and Terms Reasonable
Full Particulars on Application to
Frank Whitehouse
Local Representative
118 Hunter Street - - Phone 981

Demonstration Week

Many New Suit Models Make a Good Fashion Show

"Every week I show a new model—a suit designed for the next spring season," said Frank L. Jenne, of the Semi-Ready Store.

"This week I have a dozen new models, brought direct from the big tailoring shops in Montreal by Mr. Parker. I have also a number of suit lengths, the finest specimens of British worsteds and serges and tweeds, from which exclusive suitings may be selected.

"These will be the basis of a Demonstration Week of the finest productions from the semi-ready shops. Each model is distinctive and different.

"For men who like good dress and for the younger young man who desires something smart and different, with lines of exclusive design, my store will this week be both alluring and attractive."

"I invite every man to come and see, whether he wishes to buy or not, to see," concluded Mr. Jenne, when seen at his store on George Street.

KNIGHTS OF COLUMBUS MEETING IN WINDSOR.

Peterborough is Represented At Important Convention.

WINDSOR, June 5.—The Ontario State Convention of Knights of Columbus opened yesterday in the beautiful home of the Windsor Council on Ouellette Avenue. State Deputy J. L. Murray, of Renfrew, presided, and there is a full attendance of delegates. In the morning delegates attended solemn Mass in St. Alphonsus' Church, an inspiring sermon being preached by Rev. C. Coughlin.

Yesterday a cable was read from Bishop Fallon, who is in London, urging the necessity for Roman Catholic Army Headquarters in London and Paris, and extension of the hut building project in the war area. The Bishop also paid tribute to the noble work of the Catholic chaplains in France, whom he recently visited.

Mr. John Sullivan, of Peterborough, is among those present at the convention.

SMALL STORES need advertising as well as large ones. If the small dealer fears that his little ad. will be lost in a newspaper carrying large ads., he should be reminded if this were true, it would follow that his little store located in a city with large stores, would also be lost.

TENDERS WANTED

Tenders will be received by the undersigned up to and including the sixth day of June, 1918, for the purchase of the building known as the Peterborough Sandstone Brick Company Factory. The lowest tender or any tender not necessarily accepted.

A. E. DIXON,
397 1-2 George street,
6d-25-27-29-1-3-5. Peterborough.

DIAMOND TRUTHS

The value of a Diamond is determined by its size, its cutting, coloring and symetrical propositions. An experience of over 35 years of buying and honest dealing has given me a reputation as a reliable Diamond dealer

Frank Clarke
GOLDSMITH HALL 170 Charlotte

HIGH GRADE SEED
For Your Vegetable Garden, Flower Garden, Lawn or Farm.
CALL AT OUR STORES
Peterborough Floral Co.
434-436 Water St. Retail Store 347 George St.
TELEPHONES—Greenhouse 1395 Residence 1647

House Cleaning Requisites

Disinfectants:
Formalin
Sulphur Candles
Creolin
Formaldhyde
Candles
Copperas
Chloride Lime, &c

Moth Balls
Insect Powder
Camphor Flakes
Moth Proof Bags

We are head-quarters for your needs at house-cleaning time.

WARNE'S
CUT-RATE Drug Store
Phone 527 351 George St.

CITY AND GENERAL

PROBABILITIES.
Winds fair and a little warmer today and on Thursday.

RESORTS IN THE CANADIAN PACIFIC ROCKIES.

Banff, Lake Louise, Field and Glacier are in the heart of the Canadian Pacific Rockies and on the main line of the Canadian Pacific Railway. dwtf.

ROOFING.

Slate, Tile, Felt and Gravel and all kinds of built up roofs by Alex. McLeod, General Roofing Contractor. 'Phone 775.

G.W.V.A. MOONLIGHT

Thursday evening, June 6th, per steamer Geneva. Steamer leaves George street wharf 8 o'clock; Street Railway wharf 8.30. Music, dancing and refreshments. Tickets, 25c. and 15c. 24-130

STRICTLY DRY WOOD FOR SALE.

JUST RECEIVED, ONE CARLOAD OF DRY MIXED, EITHER LONG OR SHORT LENGTH. JUST TRY IT. 'PHONE 1428. 6d-127-2406

CARD OF THANKS

Mr. J. Corkery and sisters wish to thank their many friends for their kindness during the illness and death of their mother the late Mrs. Sarah Corkery.

AUCTION SALE.

Don't forget the sale of Mr. Henderson's, 525 Homewood Ave., tomorrow. Parlour Suite, Dining Suites, Refrigerator, Kitchen Cabinet, Gas Plate, 3 holes, Baby Carriage, Hall Rack, etc. Sale 1.30 p.m.

J. F. Thornton, Auctioneer.

WE SELL AS WE BUY.

If you want to buy a Piano, Organ or Sewing Machine at first cost, plus a small margin of profit, come and see what J. W. Stuart, 372 Water Street, is offering during his spring sale. dtf

CLEANING, PRESSING, AND REPAIRING.

'Phone 1416 for Cleaning, Pressing, and Repairng. Goods called for and delivered promptly. Mrs. Read, 159 Rubidge Street dtf-7

CHOICE SEEDLINGS.

Come and see some of the finest lot of young vegetable plants in the city, all grown in this locality. Cabbage, celery, cauliflower, etc. Vigorous growers — nothing better in the city or country. Douros & Gettas, 'phones 18 and 19. 3d-129

Young man: How can you best serve your country? Fight, if you may, but if that privilege be denied you, can still serve effectively and honourably in the great army of skilled workers without which Canadian industry would be helpless. You need technical training. Write for Free Prospectus: International Correspondence Schools, No. 745 St. Catherine St. West, Montreal Canada. 6d-129-2460

BICYCLES.

Ivanhoe, Hyslop and Crown Bicycles from $37.50 up. Saddles, Tires, Mudguards, and Coaster Brakes. Bicycles repaired. Millard's Bicycle Shop, Hunter St., near Aylmer. 'Phone 1256. dtf

LAWN MOWERS.

Easy running, keen cutting, ball-bearing Universal Lawn Mowers. The cheapest high-grade Mower on the market. Lawn Mowers Sharpened and Repaired. Oxy-Acetylene welding. Millard's Bicycle Shop, Hunter Street, near Aylmer. 'Phone 1256. dtf

DRAFTEES PHOTOGRAPHS.

Someone said "You are going to have a photograph made before you go, aren't you?"—and you promised. You and your family will be proud of that picture in years to come. Photographer Haynes is showing some pleasing styles at remarkably reasonable prices. The new Studio, 147 Hunter street. d.w.-tf

AUCTION SALE.

Of household furniture at the home of Mr. William Henderson, 525 Homewood avenue, on Thursday, June 6th. Any person wishing to examine the same may do so on Wednesday afternoon and evening. Everything must be sold as Mr. Henderson is leaving the city. Sale at 1.30 o'clock. J. F. Thornton, auctioneer. 3d129 2468

SANDY O'BRIEN'S GROCERY.

East City has a new grocery store, just opened out by Sandy O'Brien, a well-known resident, at No. 50 Hunter street. "Small profits and quick cash returns" is the motto. For instance: Granulated sugar, 11 lbs. for $1; brown sugar, 12 lbs. for $1; 60c black tea, for 65c; 55c tea, for 45c; 11 lbs. rice for $1; eggs, 35c; butter, 45c. 'Phone 774. 2d-130

GREAT LAKES STEAMSHIP SERVICE.

Canadian Pacific Steamship "Manitoba" now leaves Owen Sound 10.30 p.m. each Monday for Sault Ste. Marie, Port Arthur and Fort William. Steamships "Keewatin" and "Assiniboia" will sail from Port McNicholl Wednesdays and Saturdays commencing June 1st.

Connecting train running through to Port McNicoll will leave Toronto 2 p.m. Saturday, June 1st, and each Wednesday and Saturday thereafter. 9d125

"NO RENT—NO TAXES,

No light, no heat, no donations," and yet I am doing business in your city every month. Your merchants are patriotic not to INSIDERS but to OUTSIDERS. It's O.K. for my firm; but—well, it looks queer to me. We in Toronto hope that they won't practice what they preach. You'll have to hustle, old man." In view of the above salutation, we wish to remind those interested that we sell ribbons carbons, etc., equal to any other brands. Our phone is 229. Office is 172 1-2 Hunter. Nelson.

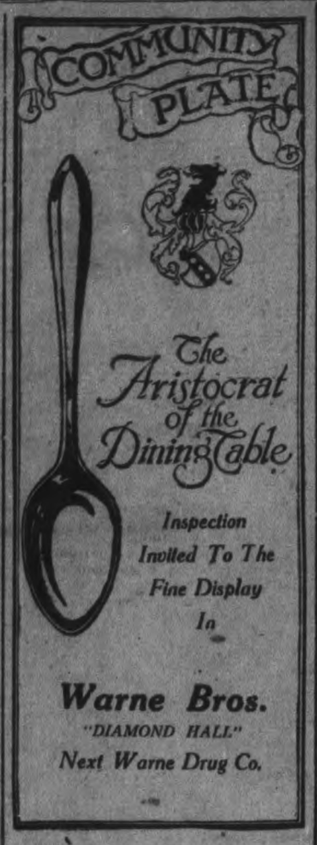

PIANO TUNING.

'Phone 595, the Greene Music Co., Charlotte Street, when your Piano requires tuning or regulating. All work guaranteed. dtf

BRITISH COLUMBIA CEDAR SHINGLES.

Canada's best brand. For sale by Fred H. Rowan, McGill street. 'Phone 851. d.t.f.-51

WHEN THINGS SEEM BAD, change the style of your newspaper advertising—it has an influence in improving things—just as corect style makes you look more favourable upon people

PRESERVING PINEAPPLES.

We have received an extra fine shipment of Cuban Pineapples, large sizes. These are splendid stock, and in first-class condition for preserving purposes. Porter S. White Co., Groceries, etc. 1d

LONDON HAT CLEANING AND SHOE SHINE PARLOUR.

We specialize in Cleaning, Blocking, Dyeing, and Steaming Hats. All styles for ladies and gentlemen. Gloves cleaned. All work guaranteed. Apply 326 George St. 28d-107

NAME WAS OMITTED.

In the report of the box social which was held by the Soldiers' Wives and Mothers' Club, the pianist (Mrs. Poole's) name was inadvertently omitted. The club also desire to thank Mr. J. Johns for tea, and Mr. G. A. Gillespie, for milk.

THE GRADUATING EXERCISES IN CONNECTION WITH THE NICHOLLS HOSPITAL TRAINING SCHOOL FOR NURSES WILL BE HELD IN THE COLLEGIATE HALL ON TUESDAY EVENING NEXT (4TH INST.), AT 8 O'CLOCK, WHEN A VERY INTERESTING PROGRAMME WILL BE PRESENTED. THE CITIZENS ARE CORDIALLY INVITED TO BE PRESENT. 3d128-2422

GREEN TEA SIFTINGS.

Special for a few days, Sigtings at 28c a lb.; Japan tea, 50c; choice blk. tea, 60c a lb.; eggs, 38c; butter, 45c; tomatoes, 23c; corn, 22c; peas, 19c; pumpkin, 20c; dried pears, lb 25c. A few choice cobbler potatoes for seed; cabbage plants, etc. J. R. Bell, 197 Hunter. Phone 455. dtf

FRUITS, FISH, VEGETABLES,

The pick of the market, at Longo's Charlotte street store, received daily. Extra fine Strawberries, Cherries, Bananas, Pine Apples, Grape Fruit and Oranges, from the Sunny South. Local vegetables, Beans, Cabbage, Asparagus, Cucumbers, Onions, Lettuce, Spinach, Early Tomatoes, and Potatoes. Fresh Fish, from lake and river; Red Salmon, White Fish, Fresh Herring, Pickerel, Trout, etc. Finest Fish shipped here. J. Simons, Manager, 230 Charlotte Street. Phone 1013. 3d130

ST. ANDREWS CHURCH NOTES

The Presbyterial Women's Missionary Society are holding their annual meeting in Norwood, June 4th and June 5th.

Prayer meeting, Wednesday evening at 8 o'clock.

Red Cross on Thursday from 2 to 5 p.m. As this is the monthly business meeting a large attendance is requested.

Sunday School, next Sunday at 10 o'clock.

The I. O. O. F. and W. O. W. will attend service at St. Andrews church next Sunday evening.

NOTICE

On account of the New Taxes levied by the Government, we will require to collect from the purchaser of Admission to our theatres, the following War Tax ONE CENT on every Admission Ticket. To go into effect on Monday June 10 th.

EMPIRE & STRAND Theatres

World Happenings

(Special to The Examiner.)

AMSTERDAM, June 5.—Chancellor Hertling probably will address the German Reichstag shortly, stating generally the peace terms Germany is now willing to accept, a Berlin despatch stated to-day.

INSURANCE RATES UP.

(Special to The Examiner.)

BOSTON, Mass., June 5.—Marine insurance rates have jumped from five cents per hundred to $1.50 per hundred.

DESTROYER SUNK.

(Special to The Examiner.)

LONDON, June 5.—A British destroyer was sunk in a collision Friday, it is officially announced by the Admiralty. There were no casualties.

BATTALION WIPED OUT.

(Special to The Examiner.)

WITH THE FRENCH ARMIES ON THE MARNE, June 5.—An entire Battalion of Germans was wiped out by French and American troops in the attack at Jawlgonne, a French official note stated to-day. The members of the battalion were shot, captured or drowned when the bridge over the Marne was blown up.

OBITUARY

SARAH JANE STEWART.

The death took place of Sarah Jane Stewart, widow of the late George Smithson. The funeral takes place from the residence of her son-in-law, George McClelland, corner Lock and Morrow streets, on Thursday afternoon, June 6th, at 3 o'clock to Little Lake cemetery, the Rev. Mr. Mackenzie officiating.

WEDDING BELLS

FALLON—McNICHOLL.

A wedding of local interest took place in Detroit on Saturday, June 1st, when Mr. Charles Fallon, son of the late Patrick Fallon of Asphodel, was united in marriage to Miss Margaret McNicholl, daughter of the late John McNicholl of Hastings.

Both contracting parties were former residents of Peterborough. They will reside in Detroit.

McWILLIAMS—WRIGHT.

A very quiet wedding took place at the home of Mr. and Mrs. W. J. Wright, 5 Adelaide street, Lindsay, when Madeline Mae, eldest daughter of Mr. and Mrs. Charles W. N. Wright of Peterborough, was united in the holy bonds of matrimony to Eldridge Bertram, only son of Mr. and Mrs. E. N. McWilliams, also of Peterborough.

Rev. A. H. Going of Cambridge street Methodist church, officiated. The bride was becomingly attired in a champagne colour suit, with white hat, and was given away by her uncle.

After the ceremony a dainty wedding breakfast was served. The happy couple will reside in Cobalt, Ontario.

Complete List of Fire Alarm Boxes

WARD NO. ONE.

Box	Location.
12	Lock and McGill.
13	Lock and Gladstone.
14	Westcott and Aylmer.
15	Perry and George.
16	Perry and Bethune.
17	Park and Townsend.
18	George and Dalhousie.
19	Park and Princess.

WARD NO. TWO.

21—George and King.
22—Simcoe and Queen.
23—George and Hunter.
24—Hunter and Quaker.
25—Charlotte and George.
26—Simcoe and George.
27—Water and McDonnel.
28—Brock and George.

WARD NO. THREE.

31—Park and Sherbrooke.
32—Bolivar and John.
33—Charlotte and Stewart.
34—Gilmour and St. Joseph.
35—Park and Hunter.
36—Weller and Wallon.
37—Park and Charlotte.
38—McDonnel and Reid.

WARD NO. FOUR.

41—Park and London.
42—George and Dublin.
43—Edinburgh and Stewart.
45—George and Smith.
46—Benson and Aberdeen Ave
48—Water and Hilliard.

WARD NO. FIVE.

52—Burnham and James.
53—Rogers and Sophia.
54—Hunter and Mark.
55—Concession and Haslitt
56—Rogers and Douro.
59—Auburn.

To send in an alarm—break the glass open large door and pull hook down once and let go. Remain at the box and direct the firemen to the fire.

Fire Hall telephone No. 24

Destroy Bed Bugs

Post's Bed Bug Poison is the best and most reliable remedy to kill bed bugs.

Apply to infected places with a brush, and with one application you will get rid of this pest.

Sold at LYNCH'S DRUG STORE, 168 Hunter street Peterborough.
3d-27-29-31

Big Docket For Judge Huycke At The June Sessions

The docket for the June sittings of the County Court and General Sessions presents four actions, all of them damage suits, as follows:

The Atlantic Fruit Co. vs. W. J. Oke for $273.52.

Dr. F. L. Robinson vs. A. A. Fowler for $500 and costs.

Francis Trennum vs. Wilson Harlow for $1,000 and costs.

Jack Ellis Hope vs. the Lakefield Electric Light Co. and S. R. Leggott for $2,000 and costs.

Judge Huycke will preside at the sessions, which open next Tuesday at one o'clock.

The Atlantic Fruit Co., Peck, Kerr and McElderry, solicitors, claim $273.52 from Walter J. Oke for goods delivered to him last June. The defendant alleges that he received a car of bananas from the plaintiffs, but the fruit was soft and rotten. He refused to accept it, he states, and notified the company to that effect. They, in turn, instructed him to sell the fruit, the deposition continues, and Mr. Oke thus regarded himself as an agent. G. N. Gordon is the defendant's counsel.

A Lakefield Case.

In the Lakefield action, Mrs. Frances Hope alleges carelessness and a faulty system for the distribution of electricity, in her claim for $2,000 and costs from S. R. Leggott and the Lakefield Electric Light Co. for injuries received by her 8 year old son, Jack Ellis Hope. On Sept. 21st, 1917, while playing on his lawn at home, the boy came in contact with a guy wire with which it is claimed there was connection with electric wires on the same spot.

O. A. Langley is solicitor for the plaintiff and O'Connell and Corkery for the defendants.

A Mining Case.

Francis Trennum, a miner in Belmont township, claims $1,000 and costs from Wilson Harlow, a farmer in Rawdon township, Hastings county, for alleged fraudlent representations which induced the plaintiff to purchase from Harlow certain mineral claims in Belmont which he was supposed to own. The mineral rights were on the east half of lot 4 on the first concession of Belmont, for which Trennum asserts he paid Harlow $200. Peck, Kerr and McElderry represent the plaintiff and George Trasher of Belleville, the defendant.

Dr. Robinson's Suit.

Dr. Robinson's action to recover $500 from Mr. A. A. Fowler is an aftermath of the accident at the corner of Hunter and Aylmer streets on August 23, 1917, when a taxicab, owned by the plaintiff, and driven by Charlie O'Hara, was mauled in a collision with Mr. Fowler's touring car.

Social and Personal

Miss Jessie Graham spent the week end with her parents, Bond street, Lindsay.

Dr. and Mrs. Scott of Belleville, were Peteboro visitors yesterday. Dr. Scott has gone to the Lindsay Methodist Conference, while Mrs. Scott will remain for the week with Miss Lancaster, Protestant Home.

The engagement is announced of Miss Jessie L. Atkinson of New castle, Ont., to Mr. Samuel E. Sculthorpe of Port Hope, Ont., the marriage to take place in June.

Evangelist H. D. Kennedy has returned from a very successful campaign in Prince Edward County, and is spending a few days with his parents, Mr. and Mrs. D. Kennedy, 600 Water street. In the past five months Evangelist Kennedy has conducted five big campaigns in Ontario, about one thousand people confessing conversion. Mr. Kennedy leaves on Saturday to attend the Bay of Quinte Conference at Lindsay.

Mrs. Cribbs, who has been visiting her sister, Mrs. D. F. Flemming, Boswell avenue, left for her home in Ottawa yesterday.

Miss Lundy has again kindly offered the beautiful grounds at Verulam Hall for the annual garden fete of the Otonabee Chapter, I.O.D.E., on the 25th inst.

Mrs. (Dr.) Stewart, of Winnipeg, who has been visiting Mrs. and Mrs. W. A. Payne, Smith township, went to Lindsay to-day on her way home.

Miss Irene Staples and Miss Ida Fallis, of Bethany, motored to Peterborough this morning.

Mr. Harold Huff, 480 Gilmour street, is leaving for Toronto and points west to-morrow.

Mrs. Hughes-Charles, who has been spending the past two weeks at Chemong Park, returned home to Toronto yesterday.

Mr. and Mrs. Elliott and Miss Robina Cummings spent the week-end at their summer cottage at Chemong.

Mrs. Harry Davidson, Moosejaw, is visiting Mrs. Hugh Davidson, Aylmer Street.

Mrs. W. W. Coulthard and Master Harold Coulthard, Water Street, spent the week-end at their summer cottage, Chemong Park. Miss Coulthard, St. George Street, Toronto, was their guest.

Mr. Harris Ardiel, Toronto, spent the week-end at Stoney Lake and Peterborough.

RED TRIANGLE FUND

Contributers who subscribed to the Y. M. C.A. Red Triangle Fund through the factory canvas have possibly been surprised that their names did not appear in the published list. On account of the large number who subscribed in this way it was impossible to publish the individual names with the total amount from each factory has published.

All pledge cards are now filed at Y. M. C. A. Office.

FOWLER'S PEBLO GLASSES

A RAINY DAY FRIEND

Fair weather friends are plentiful—good eyesight is your best friend when the proverbial rainy day comes. Good eyesight is yours if you let Dr. Fowler attend to your eyes, and fit them with his "PEBLO" lenses, then you will be as well equipped for the rainy day as it is possible to be.

CONSULTATION FREE

A. A. FOWLER DOCTOR OF OPTICS Pharm. D. Toronto University
EYESIGHT SPECIALIST with NUGENT DRUG COMPANY

RESTORE THE NATURAL SIGHT

DEVELOPING AND PRINTING
A Specialty With Us. A Professional in Charge. Work Guaranteed.
Chemist **E. L. PAYNE** Opposite Turnbulls Druggist

The Farmers Are Disappointed At Reception Which They Received At The Capital

Special Meeting Will Be Held in Toronto on Friday Next—Say Attitude Has Been Distorted,

THE CANNING MOVEMENT

Special to The Examiner:

TORONTO June 5.— The special committee appointed by the United Farmers' Association has brought in a report stating that, while they stayed in, and worked unremittingly to bring their views before Parliament they did not achieve any satisfactory progress and "only by persistent effort did they secure a reading of their resolutions in the house so that the protest of the farmers could be recorded in Hansard.

"Faced with the harvest situation that now presents itself, we have called a farmers' mass meeting to be held in the Labour Temple on Friday, June 7th at which fresh action will be taken," said Secretary J. J. Morrison this morning.

"Real Viewpoint."

"Our whole attitude," continued Mr. Morrison, "on the present food problem, has been distorted, twisted and misrepresented by a large majority of city papers who have made an appeal which was not calculated to unite the farmers and the dweller in the city."

"It is because of this that we feel our real viewpoint should be given the fullest kind of publicity that have sent out the circular calling for the meeting in the Labour Temple on Friday next.

"As the circular states the battle is not yet lost, it has only begun. When farmers' deputation was at Ottawa on May 19th the representation was practically confined to Ontario and Quebec. The great west was silent. The west is with us now—wholly with us, and this will be made clear by a prominent official of the organized farmers of the west, who will address us on June 7th. In bringing their report to the United Farmers' Association of Ontario the committee state that in their opinion, "immediate steps should be taken to ensure the fullest consideration of the situation that now confronts us.

County Council Will Meet On Tuesday, June 18

The June session of the County Council will open on Tuesday, the 18th, with a comparatively light programme.

The grant to the Y.M.C.A. will be disposed of, the Court House work will be wound up, and there are certain debentures to be considered. It is not likely that there will be any attempt to commit the county to the Good Roads system.

The farmers are apparently adamant in their opposition to this scheme and have given it more attention than is generally believed.

FURNITURE ON THE WAY.

The furnishings of the court house are on the way to Peterboro and are expected to-morrow. Every effort will be made to have the court room ready for Judge Huycke next Tuesday.

PLOT TO SMUGGLE CROWN JEWELS INTO THE UNITED STATES

(Canadian Press Despatch.)

NEW YORK, June 5.—An alleged plot to smuggle into America the Crown jewels of the dethroned Romanoff dynasty, stones values at two million dollars, is believed to have been discovered by United States customs officials, it was learned here to-day.

GROCERS WIN FROM PRINTERS

The Printers went down to defeat last night at the Water street alleys in a league match. The Grocers were in good trim, all five being over the 500 mark, and one in the 600 class.

They also rolled up a record total of 2731. For the Printers, Anderson and Miller hit the rubber bands for respective totals of 568 and 534.

BASEBALL

There will be a practice to-night of the Thistle B.B.C. at the Riverside Park, at 6.30. All the members are requested to be on hand sharp on time.

The senior school championship game will be played at the Riverside Park to-morrow afternoon. This promises to be a good exhibition of ball and a good turnout of the fans is expected.

CASH BARGAINS
All week to June 8th

Shredded Wheat Biscuits, 3 for	41c
Nice Dairy Butter	43c
Seed Potatoes, 75c a bag	90c
Gallon Peeled Pie Apples	24c
10 lbs. 18c Prunes, for	$1.01
10 lbs. Raisins, Seedless	$1.39
10 lbs. Rolled Oats	77c
50c Coffee	43c
45c Coffee	38c
60c Tea	49c
85c Tea	71c
40c Tea (Green mixed) 4 for	$1.00
$1 House Paints, 1 qt.	89c
50c Pint, Paints, for	43c
Round Steak	40c
Sirloin	42c
Sugar, $1.00 worth for each.	
10 lbs Lard, pure	$3.39
5 lbs. pail Shortening	$1.54

Lots of bargains for cash

Garden Seeds per package	1c
All Soaps (your choice) 12 for	93c

JAM BIG REDUCTIONS

$1.00 Pails	87c
90c pail	77c

See Our Dry Goods, they are Very Reasonable

7c Cow Brand Soda for	5c
7c Ricketts Blue for	4c
35c Baking Powder, for	24c

Our Values in Dry Goods, Oh! ...Come to the store, ask to see.... They will please you.

R. C. BRAUND

MEDICAL.

DR. BUCHANAN, F.R.C.S., Edin., M.R.C. Eng., L.R.C.P., London—Eye, Ear, Nose and Throat Specialist. Hours: 9-11 a.m. 2-4 p.m. 7-8 p.m. 'Phone 619. Office, corner of Water and Murray streets.

DR. E. E. HARVEY, Silver Medalist University of Toronto Special attention to diseases of women and children. Office hours: 1.30 to 5 p.m., 7-8 p.m. 'Phone 888. Office 212 Brock street.

DR C. F. —, ROSS, Ex-House Surgeon Grace Hospital, Toronto. Residence: Keene, Ont. 6 mos-6

BARRISTERS AND SOLICITORS.

GORDON, WIDDIFIELD & O'BRIEN, Barristers, Solicitors, Notaries, Solicitors for the city of Peterborough.

F. EDMUND L. GOODWILL — Barrister, Solicitor, Notary Public, etc. Office 377 Water street. 'Phone 191. Successor to Roger, Bennet & Goodwill. Money to Loan at current rates upon easy terms.

G. W. HATTON, County Crown Attorney, Barrister, Solicitor. Trust funds to Loan at lowest current rates of interest on easy terms of repayment.

PECK, KERR & McELDERRY—Barristers, solicitors, and Notaries. Office, 416 Water street, Peterborough. Money to Loan at lowest current rates of interest on easy terms of payment.
E. A. Peck, F. D. Kerr, V. J. McElderry.

O'CONNELL & CORKERY—Barristers, Solicitors and Notaries. Money to loan at lowest rates of interest. Daniel O'Connell, John E. Corkery, Hunter St., two doors west of the Post Office.

DUMBLE & JOHNSON—Barristers, Solicitors, etc. Office over Toronto Savings and Loan Company, 437 George street. D. W. Dumble, K. C. W. F. Johnston

A. E. DIXON—Barrister, Solicitor, etc., Offices: Corner Hunter and George Sts. Entrance, next Madill's Drug Store.

F. G. GUISE-BAGLEY, M.I.M.E. — Barrister, Solicitor, Notary Public, (Successor to Eddy & Burnham), 440 Water street, Peterborough Money to Loan. Specialist in Patents. 'Phone 68.

HALL & HALL—Barristers, Solicitors and Notaries Public. Hunter Street, Peterborough. Next to St. John's Church. Money to loan at lowest rates of interest.
R. M. D. Hall. Basil D. Hall

MOORE & WEARING—Barrister and Solicitors, 402 Water street (opposite Post Office). Money to Loan at lowest rates. W. M. Moore, K. C. Joseph Wearing, M.A.

[illegible]

OUR DAILY SHORT STORY

HIS MERMAID

By HENRY THOLENS

Copyright, by T. C. McClure.

"By Jove, Jack, you must wait until I get my camera for that afternoon sun over the water. Aren't those clouds magnificent? The rocks on the beach, the woods over yonder, the waves almost too lazy to break as they come rolling up—I can see the picture now, printed deep down on sepia paper, fast to a prize at the amateur exhibition."

Jack laughed good naturedly.

"All right, old man; sail in, but hurry up," he said.

Five minutes later George Carrington had snatched his camera from the broad hallway of the Berkeley Inn, snapped it at the waterscape, and he and Jack Grayson were off on a fishing trip. It was the last day of their vacation, spent wandering down the coast at random, seldom two nights in the same place.

The final day's sport over, Carrington sped back to the city in a train, camera, fishing kit and grip beside him, limited and tired, but happy. He reopened his apartments and thought of the last picture of clouds and rocks and sea. He must develop it forthwith, and he did.

"A vacation of jolly sport [illegible] out a romance," he mused. [illegible]

[illegible]

doubt about it. It was no freak effect.

The girl's face, which he had never seen before, seemed to mock him in mystery. Clad in a dainty bathing [illegible]

[illegible] quizzical tone. "I didn't know you were acquainted."

Carrington relected the conversation [illegible]

[illegible]

look up in politely suppressed wonder. In that group, now in a setting of pink and white, but with the same laughing face of the glistening beach and wave, stood his lady of the sea.

An hour later they sat together on a window seat listening to a prima donna's song.

"I have a picture I would like you to see, Miss Langford," he said diffidently. He took the photograph from his pocketbook and showed it to her.

She gave a little startled cry, and the unmounted print fell from her hand.

"Why—why, you were at Berkeley Inn!" she exclaimed.

"I took a picture of the beach, but not that one," he said slowly. "And yet that is the one I found in my camera."

Their eyes met for an instant, and the girl flushed crimson. Silent and bewildered, she studied the photograph. Suddenly she broke into the laugh of the water witch again.

"No less surprising was the picture my sister took of me," she exclaimed excitedly. "The water and rocks were lovely, but I was nowhere to be seen!"

"Now the mystery is no longer mysterious!" laughed Carrington. "It's plain enough. I saw another camera in the hotel office, but never thought until this instant that I might have picked up the wrong one. Your sister took a picture with my camera, and I took one with hers." Suddenly he became silent and after a moment he stammered, "I—I suppose this is your sister's property, but may I [illegible]"

[illegible]

SEE DEMONSTRATION OF
KLIM
IN POWDER FORM
For— Milk Soups, Sauces, Gravies, Cocoa, Coffee
For— Bread, Cake, Muffins, Puddings, Pie
ALL THE FOOD VALUE OF PASTEURIZED SEPARATED MILK IN POWDER FORM
P. CONNAL & SONS
PETERBOROUGH ONT.

Children Cry for Fletcher's
CASTORIA
The Kind You Have Always Bought, and which has been in use for over thirty years, has borne the signature of Chas. H. Fletcher and has been made under his personal supervision since its infancy. Allow no one to deceive you in this. All Counterfeits, Imitations and "Just-as-good" are but Experiments that trifle with and endanger the health of Infants and Children—Experience against Experiment.
What is CASTORIA
Castoria is a harmless substitute for Castor Oil, Paregoric, Drops and Soothing Syrups. It is pleasant. It contains neither Opium, Morphine nor other narcotic substance. Its age is its guarantee. For more than thirty years it has been in constant use for the relief of Constipation, Flatulency, Wind Colic and Diarrhoea; allaying Feverishness arising therefrom, and by regulating the Stomach and Bowels, aids the assimilation of Food; giving healthy and natural sleep. The Children's Panacea—The Mother's Friend.
GENUINE CASTORIA ALWAYS
Bears the Signature of
Chas. H. Fletcher
In Use For Over 30 Years
The Kind You Have Always Bought
THE CENTAUR COMPANY, NEW YORK CITY.

[illegible]gs News

[illegible]

yer Humphreys of Campbellford on registration.

Miss Smith of Kimbourne, is a guest at the home of Mrs. John Richardson.

Mr. and Mrs. Julian Carter of Havelock, spent Sunday with friends here.

Miss Belle Thompson has been holidaying with out-of-town friends.

Mr. Jim McCarthy spent Monday in Belleville.

Several of our people attended the Sunday school convention at Norwood on Wednesday and give good reports.

Dizzy Spells, Indigestion

Napanee Man Could Scarcely Walk at Times, He Was So Dizzy—Indigestion and Kidney Trouble Overcome By This Treatment.

NAPANEE, Ont., March 19. — The experience of Mr. Nolan of this town will interest all who suffer from indigestion and accompanying derangemens of the liver, kidneys and bowels.

Indigestion is such a common trouble that many suffer for years without knowing how readily they could obtain relief by using Dr. Chase's Kidney-Liver Pills to arouse the action of the liver, kidneys and bowels and thereby remove the cause of much discomfort and suffering.

Mr. John P. Nolan, Dundas street west, Napanee, Ont., writes: "For some time I was troubled with weak kidneys and used to have a scalding, burning sensation in my stomach. This was accompanied by dizziness and occasionally it would be so severe that I would stagger while walking. I commenced using Dr. Chase's Kidney-Liver Pills, and in a very short time my kidneys were in normal condition. Then I used Dr. Chase's Nerve Food for the dizzy spells, and I am glad to say that [illegible] treatment they gradually disappeared. At present I am [illegible] good health, and am [illegible] to recommend Dr. Chase's Kidney-Liver Pills and Nerve Food."

[illegible] statement is endorsed by S. [illegible], Mayor of Napanee.

Dr. Chase's Kidney-Liver Pills, one pill a dose, 25c. a box, at all dealers, or Edmanson, Bates & Co., Toronto. Do not be talked into accepting a substitute. Imitations disappoint.

WHEN THINGS SEEM BAD.

[illegible] of your newspaper advertising [illegible] an influence in [illegible] as corect style [illegible] more favourable upon

[illegible]iff Sterrett

10 PAGES
PAGES 1-4

The Evening Examiner

Copies Printed during May 150,670
A Daily Average 5,795

VOL. LX. No. 132 PETERBOROUGH, THURSDAY, JUNE 6, 1918 PRICE TWO CENTS

Portraits of Men As Men Are

It's a Matter of Business—
No fuss or bother. Just Phone for an appointment.
A few moments of your time—that's all.
See the special display in the Studio Show Cases.

Ruff
STUDIO
140½ Hunter Street

Open from 7 a.m. to 1 a.m.

PARIS CAFE

415 George St.

Business Men's Luncheon
A la Carte Service
Specials Every Day
Ice Cream & Soft Drinks

Training a Dog.

It may surprise some people to be told that dogs have a strong sense of justice, so, unless you want your pup to gain a poor opinion of you, be careful when you punish him. Never punish unless the pup can associate the punishment with the offense. The circumstantial evidence may be very strong, but you had better wait and catch him in the act. Common sense is about all that is required to rear a puppy into a dog which will be a faithful, useful, steadfast companion—common sense and consideration. Whenever I find one of those "anything will do for the pup" kind of people I can see in my mind's eye what the humans in that family look like.—Outing.

Refused a Decoration.

The London Gazette has announced that the name of James Wood, of the Canadian Munitions Board should be omitted at his own request from the list of those receiving the Order of the British Empire.

Mr. Wood is a Toronto man. He was formerly connected with the Imperial Munitions Board, but has since resigned. He is president of the British Forgings Co., and also president of the Amalgamated Munition Co.

TAKE SALTS TO FLUSH KIDNEYS

Eat less meat if you feel Backachy or have Bladder trouble!

Meat forms uric acid which excites and overworks the kidneys in their efforts to filter it from the system. Regular eaters of meat must flush the kidneys occasionally. You must relieve them like you relieve your bowels; removing all the acids, waste and poison, else you feel a dull misery in the kidney region, sharp pains in the back or sick headache, dizziness, your stomach sours, tongue is coated and when the weather is bad you have rheumatic twinges. The urine is cloudy, full of sediment; the channels often get irritated, obliging you to get up two or three times during the night.

To neutralize these irritating acids and flush off the body's urinous waste get about four ounces of Jad Salts from any pharmacy; take a tablespoonful in a glass of water before breakfast for a few days and your kidneys will then act fine and bladder disorders disappear. This famous salts is made from the acid of grapes and lemon juice, combined with lithia, and has been used for generations to clean and stimulate sluggish kidneys and stop bladder irritation. Jad Salts is inexpensive; harmless, and makes a delightful effervescent lithiawater drink which millions of men and women take now and then, thus avoiding serious kidney and bladder diseases.

TORONTO METAL Co.

Dealers in all kinds of Metals, Scrap Iron, Bottles and Rubbers
We buy and sell Second-hand Clothes and Furniture.
4 Lansdowne St., Peterboro
'Phone 664.
We Buy all kinds of Boots and Shoes.

COMPLETE LIST OF ARTICLES WHOSE IMPORT IS EMBARGOED

Official List Includes Certain Games, Nuts, Fruits, Gold and Silverware, Gunpowder, Dogs, Perfume, Candy, Confectionery, Sweetmeats, Bells, Paintings, Frames, Etc.

LICENSE NOW REQUIRED TO BRING THEM IN

OTTAWA, June 6.—The following is the completed official list of goods, the import of which is embarged excepting under license, last night's list being incomplete:

Dutiable Goods.

Ale, porter, lager and other beer in bottles, casks; ginger ale.

Bagatelle and other game tables or boards; balls, cues, and racks and cue-tips for bagatelle boards and billiard tables; baskets of all kinds, n.o.p.; bells and gongs, n.o.p.; billiard tables; boats open, pleasure, sail boats, skiffs, and canoes.

Paintings—Photographic, chromes, chromotypes, artotypes, coleographs; paintings—drawings, pictures, engravings or prints; decalcomania transfers of all kinds or proof therefrom and similar works of art, n.o.p.; blue-prints and building plans.

Carriages—automobiles valued at $1,200 and upward, f.o.b. at place of manuafcture.

Firework, fire-crackers and torpedoes of all kinds.

Nuts, Fruit, Gunpowder.

Nuts—Almonds, shelled, not shelled; brazil nuts, not shelled; pecans, not shelled and shelled; peanuts, n.o.p.; walnuts, not shelled; all other nuts not shelled, n.o.p.; all other nuts shelled.

Fruits, green—Green aples, blackberries, gooseberries, raspberries, and strawberries, n.o.p.; cherries, cranberries, currants, grapes.

Fruits, green, c.o.n. — Peaches, plums, quinces, apricots, peras and nectarines, u.o.p. All other, n.o.p.

Gold and silver—Manufactures of gold and silver, u.o.p.; electric-plated ware and gilt ware, u.o.p.; sterling or other silver ware, u.o.p.

Gunpowder—Gun, rifle, sporting, cannon, musket, and canister powder (except for war purposes); gun, rifle and pistol cartridges or other ammunitioon, n.o.p. (except for war purposes); gun wads, percussion caps, primers and cartridge cases (except for war purposes); gun or pistol covers or cases, game bags, loading tools and cartridge belts of any material.

Skates of all kinds, roller or other, adn parts thereof. Guns, rifles, including air-guns and air-rifles (not being toys); muskets, cannons, pistols, revolvers or othe firearms (except for war purposes.)

Lime Juice and Perfume

Lime juice and fruit juices containing more than 25 per cent. of proof spirits, lime juice and other fruit spirits and fruit juices, u.o.p.

Marble—Marble, sawn or hand-rubbed, not polished, rough, not hammered or chiseled; manufactures of u.o.p.

Paintings in oil oor water colors and pastels when valued at less than $20 each.

Perfumery—Hair oil, tooth and other powders and washes, pomatums, pastes and all other perfumed preparations u.o.p., used for the hair, mouth or skin.

Pomades—French or flower odors, etc., imported in tins of not less than 20 lbs, each; alcoholic perfumed spirits, bay rum, cologne and lavender water, hair, tooth and skin washes, and other toilet preparations in bottles or flasks containing not more than 4 oz, each; alcoholic perfums and perfumed spirits, bay rum, cologne and lavender waters, hair, tooth and skin washes and other toilet, preparations in bottles or flasks, contianing more than 4 oz. each.

Picture and photograph frames of any material.

Candy, Dogs, Art Works.

Sugar candy and confectionery of all kinds, u.o.p.; including sweetened gums, candied peel, pop corn, fruuit and nuts; flavoring; custards and jelly powders; sweetmeats, sweetened breads, cakes, pies, puddings and all other confections containing sugar.

Vegetables—Sugar beets, melons, tomatoes, feshr vegetables, u.o.p.

Wood fishing rods.

Free Goods.

Dogs of the improvement of stock.

Fruits, green—Berries, wild blueberries, wil strawberries, wild raspberries, and wild edible berries, u.o.p., guaves, mangoes, plantains and pomegranates.

Fruit, green c.o.n.—Pineapples.

Bells, when imported for use for use of churches only.

Cabinets of coins, collections of medals and collections of postage stamps.

Paintings in oil or water colors and pastels valued at not less than $20 each paintings and sculptures by artists domiciled in Canada, but residing temporarily abroad for purposes of study.

Works of art in bronze, cast from models made in Canada, and designed by sculptors domiciled therein.

War Trade Board Decides.

It will be in the dicretion of the War Trade Board to decide what quantities, if any, of the list of imports barred from entry into Canada through the order issued yesterday shall be admitted under license. While applications for entry go to the Ministry of Customs it is the duty of the War Trade Board to revie wsuch application, to investigate whether or not the applications have a basis of justification. The purpose of the licensing is to limit imports which are non-essential.

Certain questions as to what actions will be taken in connection with goods already ordered or in transit will have to be ordered by the War Trade Board. Licensed will in all probability be granted in connection wit hgoods in transit though such action may not be taken in connection with all goods ordered since many firms order as far as a year ahead.

80,000 Bushels Saved For Export By Wheatless Days

America's Aid to the Allies Has Lifted Food Menace and Greatly Reduced Ration Lines

NEW YORK, June 6.— What has been accomplished in the campaign of wheat conservation in the United States is shown by a statement given out by the Food Administration.

The total export of wheat and wheat products from Canada and the United States from July 1 to May 1 was 110,000,000 bushels in terms of wheat. Had consumption been normal, it is estimated the actual exportable surplus from the last harvest would have been from 10,000,000 to 30,000,000 bushels.

Assuming the higher figure, the American people have saved virtually 80,000,000 bushels of their normal consumption with which the Allies have been fed and the submarine defeated. Shipments of grain products to the Allies from the United States and Canada for April comprised 836,034 tons, compared with 855,000 tons for March.

Of the April shipments 539,752 tons, equal to 26,027,000 bushels of grain or grain products, came from the United States, of which 9,124,412 bushels were wheat or wheat products, in terms of wheat, compared with 12,910,659 bushels in March: Approximately 160,000 further tons of cereals were delivered to the ports during April for May shipment.

The falling off in food shipments is due to two causes, one the increased use of shipping for the transportation of troops and the other the lessened demand for food in Europe.

As an indication of the improved food situation among the Allies the number of people, standing in "queues" for rations in London increased from a daily average of 223,232 during the week ending February 23 to 2,865 daily during the week ending April 20.

Tangled Up In Boston.

Hank—Ever in Boston, Bill? Bill—Yep. Hank—Get tangled up any? Bill—A little. I stole a pup from a front porch, run two miles with him and stopped to rest right on de same front porch I stole him from.—Philadelphia Bulletin.

A Spanking Team.

"Now, Tommy, this little story says, 'The rich man had a spanking team.' Now, what's a spanking team?"

"I know. My pa and ma's one."—Baltimore American.

GRAIN MARKET

The grain market closed weak for oats and corn yesterday the firmer tone of yesterday's markets giving way before the return of warmer weather and lack of export enquiry. The "sub" scare also seems to have lost its original force, and some of the big interests were free sellers of corn today. July corn closed 1 3-8c. lower at Chicago. Western oats held their own at Winnipeg, July closing steady with yesterday. Oats at Chicago 1-2c. to 5-8c. lower. Cash oats, Western, 1-2c. higher at Fort William. Rye weak. Barley weak.

Manitoba wheat. — No. 1, northern, $2.23 1-2; No. 2, $2.20 1-2; No. 3, $2.17 1-2; No. 4, $2.10 1-2, including 2 1-2c. tax, in store, Fort William.

Manitoba oats—No. 2 C.W., 83 1-8c.; No. 3 C. W., 80c.; extra No. 1 feed, 80c.; No. 1 feed, 77c., in store, Fort William.

American corn—Not quoted.

Ontario oats—No. 2 white 79c to 80c nominal; No. 3 white, 78c to 79c.

Barley malting, $1.35 to $1.37.

Ontario wheat—No. 2 winter, $2.22, basis in store Montreal.

Peas, No. 2, nominal.

Buckwheat—$1.80.

Rye—No. 2, $2.

Ontario Flour — War quality, $10.65, Toronto-Montreal, $10.65, new bags.

Manitoba Flour — War quality, $10.95, Toronto.

Millfeed—Car lots, delivered, Montreal; shorts, $40; bran, $35; feed flour not quoted; middlings, not quoted.

Hay—Baled, track, Toronto, car lots, No. 1, $15.50 to $16.50; No. 2 mixed, $13 to $14; straw, car lots, $8 to $8.50.

CATTLE MARKET

Union Stock Yards—Receipts yesterday, 41 cars, with 360 cattle, 343 calves 1,028 hogs, and 128 sheep and lambs.

Cattle prices are again up in the high regions. The light run Tuesday and yesterday gave an impetus to an already upward movement which started in Monday's market.

Butchers' cattle prices are now well up again to the high point from which a decline set in last mid-week, and yesterday the market was a good 75c. better than a week ago yesterday. A butcher steer sold by McDonald & Halligan topped the market yesterday at $16.60, followed by two other steers, about 1,240 pounds, at $16.50. Choicest loads of butcher steers and heifers were steady around $15 to $15.50. Other grades strong in proportion.

Calves steady to strong.

Sheep and lambs strong.

Hogs steady at this week's decline to $18.50, fed and watered.

Latest quotations:

Heavy steers	$..15.50 to	$16.60
Choice butcher	$14.00	15.50
do medium	12.00	13.50
do common	10.75	11.50
Heifers good to choice	12.50	14.50
Butcher cows, choice	9.25	12.75
do medium	7.00	7.50
Bulls, choice, heavy	10.00	12.00
do good	9.25	9.75
do light	7.00	8.00
Canners and cutters	6.25	8.00
Feeders, 900 to 1,000 lbs.	11.50	12.50
Stockers, 750 to 800 lbs.	10.50	11.25
do med., 600 to 700 lbs.	10.00	10.50
do light, 600 to 650 lbs.	9.00	9.50
Grass cows	9.00	9.50
Milch cows	90.00	125.00
Calves	10.00	16.00
Lambs	18.50	22.00
Sheep light	16.00	18.00
Hogs fed and watered	18.50	.....
do off cars	18.75	.....
do f.o.b. to shippers	17.50	.....

The Control of Thibet.

Thibet is controlled virtually by the natives, who are a branch of the Mongol race, the Chinese Government looking after foreign relations and maintaining small garrisons of Chinese troops.

Upset the Molasses.

When a barrel of molasses burst on a Freeland, Pa., street, firemen were called out to flush the bricks so tramc could proceed.

French Recapture Ground On The Western Front

Reports State That French Troops Accounted For Thirty Thousand German Dead—Two More Vessels Sunk Off Virginia Capes

PARIS, June 6.—One of the reports reaching Paris yesterday was that during Monday's fighting between the Aisne and the Marne, the French accounted for thirty thousand German dead. In the last twelve hours, although attacking fiercely, the Germans have made but a bare advance at any place and much ground has been regained by the French.

Vessels Sunk.

NEW YORK, June 6.— Two more vessels, a Norwegian steamer and a schooner, were sunk off the Virginia Capes.

Enemy Machine Brought Down.

PARIS, June 6.— An enemy machine of grand model was brought down on the night of the second. Its crew of eight men were made prisoners.

Enemy Pressure.

LONDON, June 6.—Enemy's entire pressure appears to be turned to the western front, where he is attempting to straighten out his lines.

Vessels Torpedoed.

ST. JOHNS, Nfld., June 6.— Bark Attila and Schooner Ruth Hickman of St. John's, torpedoed while on passage from Gibraltar. The crews were saved.

Artillery Action.

Wednesday Evening Bulletin:

LONDON June 6.—Late reports tonight says heavy artillery fighting is still in progress between the Aisne and Ourcq.

Submarine Victims.

NEW YORK, June 6.—Captain Hanson of the steamer Mengal, which was sunk by a submarine, states that the captain of the submarine told him that the submarine had sunk six vessels on Saturday, three of them large steamers.

Eleven Missing.

NEW YORK, June 6.— New York and Porto Rico Line announce late to-day that eleven of the crew of the destroyed steamer Carolina are still missing.

The Rexall Store

May we supply you with your **Moth Preventatives and Disinfectants**

We have a large and well assorted stock including:

Moth Flakes, Moth Bags, Moth Balls, Cedar Flakes, Formaldehyde & Formaldehyde Candles and other disinfectants such as:—
Roll Sulphur, Sulphur Candles
Cloride of Lime, Kreso
Coppeias, Thyno-Cresol,
Zenoleum, Crude Carbolic Acid
etc.

McDERMID & JURY'S
The Safe, Satisfactory Druggists
The Rexall Store
COR. GEORGE & CHARLOTTE

Millbrook Correspondence

J. B. Hall Lodge, A.F. and A.M., held a special meeting on Monday evening at which several prominent members of the order from Oshawa, Port Hope, and Belfast, Ireland, were present.

District Deputy Grand Master, Dr. Kaiser, of Oshawa, delivered a most eloquent address. He presented the lodge with a gavel from oak wood taken from a tree grown on Vimy Ridge. The gavel is a beauty, and contains the history of the battle of Vimy Ridge, and the heroic part taken by the Canadians there. Dr. Kaiser gave the lodge great praise for their work.

Other members from Oshawa, Port Hope as well as members of the Millbrook lodge, delivered forceful addresses.

Supper was served in the S. O. E. rooms after which several toasts were given and ably responded to.

Bro. T. A. Kelly made a very capable presiding officer. Altogether the meeting was a grand success.

Mr. and Mrs. Fred McBean, Mr. and Mrs. R. H. Kells, Judge Ruddy and family and Mr. J. Campbell, attended the funeral of the late Alfred Leach on Monday.

Rev. Canon Allen is attending the Synod at Toronto.

Large congregations were present at the Methodist church on Sunday morning and evening and listened to splendid discourses delivered by Mr. Frank W. Newell, B.A., of Toronto.

Miss L. Powell of Toronto is a guest of her sister, Mrs. Hamilton Lackey, Cavan East.

Rev. Dr. Lee left yesterday for London where he will preach in one of the Presbyterian churches next Sunday.

Mr. Robert Wright called on Millbrook friends on Monday.

Mr. Walter Clarke of Winnipeg was in town on Monday calling on his brothers and sisters. It is several years since Walter left Millbrook for the west where he is prospering.

Rev. F. D. McCullough and Mr. H. R. Boulton, of Port Hope, were visitors in town on Monday.

Mrs. Percy Stinson and children, are guests of her parents at Lorneville.

Pte. George Harrington has joined the engineers and will be stationed at Brockville for some time.

Ptes. W. Francey, Ross Larmer, Suttle Pritchard and Austin Thorne, went to Kingston last week, where they granted leave for a couple of more weeks.

Mrs. John Deyell and daughter, Miss Gerty Fitzgerald, are the guests of Lt.-Colonel and Mrs J. A. V. Preston at Orangeville.

LEAGUE NOTES.

The devotional meeting last Monday evening started us off on our series of topics for the year, "The Young Christian's Obligations." Miss Jennie Widdis took charge of the topic, and a quartette consisting of Miss Audrey Lacheur, Miss Stewart, Mr. J. L. Byam and Rev. Wm. Higgs, sang.

There will be no service in Grace Church, Millbrook on Sunday morning. In the evening there will be a special song service. At St. Enoch's church, Garden Hill, there will be a special praise service at 3 p.m.

Rev. W. H. Higgs, pastor of the Methodist church, Millbrook, is in attendance at the conference which is in session at Lindsay this week.

The postponed May meeting of the Woman's Auxiliary, St. Thomas' Ch., was held on Monday night at the home of Mrs. Westmacott. The usual devotional and business part of the meeting was followed by an interesting report of the annual meeting in Toronto given by Mrs. Westmacott, who represented the branch. There will be no meetings during the summer months.

THE LATE ALFRED LEACH.

The death of Alfred Leach, which took place on Saturday, June 1, after a long illness, removes one of the best known and most highly respected citizens of Millbrook.

Deceased was born at Collingwood 75 years ago. At the very early age of 19 years he was a full fledged chemist. Forty six years ago he opened a drug store in Millbrook, and up to the time he took ill, about three years ago, he was always to be found on duty at regular hours.

In military matters he was always enthusiastic. He was a veteran of the Fenian Raid. His fine collection of all kinds of guns made hundreds of years ago, will no doubt be prized by his family.

Politically, Mr. Leach was a staunch Conservative, and in religion an Anglican. He was a charter member of J. B. Hall Lodge, A. F. and A.M. and also a charter member of the I.O.F.

In September, 1879, he was married to Miss Mary Agnes Dawson, by the late Ven. Archdeacon Allan. To this happy union six sons and one daughter were born, all of whom survive him.

The funeral to St. John's cemetery, Cavan, on Monday, June 3, was very largely attended.

Rev. Canon Allen conducted the church services at the house and the grave, assisted by Rev. Capt. Spencer, who read the 90th Psalm, and the hymn, "Thy Will be Done," was sung.

The pall bearers were six Bro. Masons, viz., W. T. Wood, A. A. Smith, R. J. Doak, G. A. Duncan, Edward Moore and Dr. Jamieson.

Mr. and Mrs. Edgar Burnham, of Peterborough, were guess of Dr. and Mrs. Burnham, on Friday.

Messrs. A. Hunter and J. H. Bingham were visitors to Kingston on Sunday.

Mr. Earle Sootheran, of Toronto, was a guest of Mr. and Mrs. John Steele this week.

Miss Isabella Handley, of Lindsay, was home over Sunday.

Mr. and Mrs. J. H. Martin and son, Percy, of Peterborough, were guests of friends in town this week.

Mr. Stan. Lowes, of Peterborough, was in town on Thursday.

The Misses Pearl Nattrass and Pearl Murray, of Lindsay, were visitors to town on Thursday.

Miss C. G. Richards, of Fenelon Falls, spent the week-end a guest of her father, Mr. H. Richards.

Miss Hazel Wilson, of Port Hope, was a guest of her cousin, Miss P. Richards, this week.

Miss Etta Kemp and Mrs. Kemp, of Peterborough, were guests of Mr. and Mrs. B. Roy Raper last week.

THE DAILY EXAMINER

Helps its Advertisers to properly Display their Advertisements.

Pathe

The Simple "Why" of Pathe Superiority

SOME articles achieve fame by their intrinsic merit as viewed by the public. Others by the puff and blow of their producers. The Pathephone success is as simple as it is sure. It is due to its being an improvement upon anything which has come before it or since.

The original Pathe' Freres took the old-time talking machine and developed it until it is now the supreme achievement. Note these improvements: Instead of the old, scratchy, ever-changing steel needles—a genuine polished sapphire ball. Instead of a metal sound chamber—an all-wood one (on the violin principle). Instead of recording in narrow sound waves—a unique Pathe' method with long broad sound waves, more contact, more tone, richer music. Instead of "varnished boxes"—handsome cabinets—in historic period designs. Instead of playing only one or two kinds of records—the Pathephone will play all makes of records.

The Pathephone

Send for Pathe Catalogue of Period Designs.
The Pathe Freres Phonograph Co. of Canada, Limited
4 & 6 Clifford Street - Toronto, Ont.
Montreal Office: 1004 New Birks Bldg.

22

E. V. WARNE, Jeweller
Selling Agent for Peterborough

TRY THEM

The next time you suffer with headache, indigestion, biliousness or loss of appetite, try—

BEECHAM'S PILLS

Largest Sale of Any Medicine in the World. Sold everywhere. In boxes, 25c.

The Tourist and the Porter.

An English tourist was discussing the relative merits of British and American railway service the other evening when he suddenly sprang the following teacher on his cis-atlantic cousins:

"I tell you, though, there's one point in which we folks are behind in, and that is the lack of consideration shown white passengers in having them pass inspection by an African. Why, the idea of such treatment is an insult to any gentleman.

"A few days ago when boarding one of your famous express trains I was requested to put it mildly, to be asked to sit next to him. I subsequently learned that this same individual is nothing but a train waiter. Such a thing could never happen in my country."—New York Globe.

MURINE Granulated Eyelids, Sore Eyes, Eyes Inflamed by Sun, Dust and Wind quickly relieved by Murine. Try it in Your Eyes and in Baby's Eyes. No Smarting, Just Eye Comfort. Murine Eye Remedy At Your Druggist's, or by mail. Larger bottle, Murine Eye Remedy Co., Chicago.

Railway Time Tables

GRAND TRUNK RAILWAY

—For Lakefield.
a.m.—For Hastings, Campbellford, Stirling, Madoc, Belleville, Deseronto, Napanee, Kingston, Brockville, Montreal.
a.m.—For Lindsay, Orillia, Collingwood, Midland, Penetanguishine, North Bay, Toronto, Hamilton Niagara.
p.m.—For Millbrook, Lindsay, and Port Hope, making direct connections at Port Hope for Toronto arriving Toronto 5.35 p.m.
p.m.—For Lakefield
p.m.—For Millbrook, Lindsay, Port Hope, and all points on the main line, east and west. Direct connections at Port Hope with International Limited for Toronto, Detroit and Chicago.
p.m.—For Hastings Campbellford, Stirling, Madoc, Belleville, Deseronto, Napanee, Kingston and Brockville.
p.m.—For Lindsay, Orillia, Midland, North Bay, Toronto.
p.m.—For Millbrook, Port Hope, Belleville, Kingston, Brockville, Montreal and Botoen.

CANADIAN PACIFIC RAILWAY

CORRECTED JAN. 21, 1918.

GOING EAST—
5.50 p.m.—Indian River, Norwood, Havelock.
.52 p.m.—Kingston, Smith's Falls, Montreal, Quebec, St. John, N.B. Boston and New York.
a.m.—Norwood, Havelock, Tweed, Perth, Smith's Falls and Ottawa.
12.52 p.m.—Norwood, Havelock, Tweed, Perth, Smith's Falls, Ottawa and Intermediate points.
GOING WEST—
a.m.—Toronto, Owen Sound, Guelph, Goderich, Hamilton, Buffalo, St. Thomas, London, Chatham, Detroit and Chicago.
a.m.—Myrtle and North Toronto.
3.58 p.m.—Toronto Hamilton, Brantford, Buffalo, New York, Guelph, Galt, Woodstock, London, Detroit and Chicago and intermediate points between Peterborough and Toronto.
.50 a.m.—Lindsay Orillia, Port McNichol and intermediate points.
.45 p.m.—North Toronto and West Toronto and intermediate points.
*Daily "Daily except Sunday.

Toronto Savings & Loan Company
437 George St., Peterborough

Paid Up Capital $1,000,000.00
Reserve Fund $1,000,000.00

Savings Department — Deposits received of one Dollar and upwards. Interest (paid quarterly) accrues from date of deposit to date of withdrawal.

Every facility and convenience is afforded to Depositors.

Investment Department — Debentures issued for sums of $100 and upwards for periods of 1 to 5 years, upon which special rates of interest are paid depending upon the term of investment.

Executors and Trustees are authorized by law to invest in the Debentures of this Institution.

Money to loan at lowest current rates of interest.

W. G. MORROW
Managing Director

LUMBER
BUILDERS' MATERIALS of all kinds. Shingles, Scantlings, Joist and Bill Stuff, Mouldings, Casings, Base and all kinds of Finish, Boxes and Box Shooks, Slabs and Mill Wood.
Alf. McDonald Estate
POINT ST. CHARLES MILL

TELEPHONE 790
WHEN YOU WANT YOUR
Piano or Organ Tuned
ALL WORK GUARANTEED
W. H. Cunningham, 563 Weller St

The Woman Who Changed

By JANE PHELPS

Mrs. Collins Attempts A Reprisal

CHAPTER LXXXV.

For a moment I thought Mrs. Collins would burst a blood vessel, she grew so red and angry looking. Then, with a little shrug of her shoulders, she acknowledged the introduction to David spoke to Evelyn graciously, and turned to me:

"You are fortunate in not being obliged to trust yourself to the sharp eyes of a maid." Then, as both David and Evelyn became engaged, talking with Maige Loring, she continued with a look that would have killed me if looks could kill: "A young, country-bred brother and a devoted friend, combined with a bow-window and heavy curtains, make an ideal arrangement."

I was furious! Yet, before I could frame a reply, she had crossed the room and was chatting lightly and gayly with Merton and the others.

How I envied her her sang-froid! I knew I hated her yet I would have given almost anything to have some of her attributes. Mrs. Sexton was right. I must learn to hold my own with these women, if ever I was to be happy. Since David had been with me, I had grown lax. I had been my own natural self with him, had talked and acted as I used to before I left home. I must not allow myself to let down again. Julia Collins' shrug and light, careless tone — although she must have been inwardly raging at what I had said about Celeste gossiping with her maid —had been a lesson to me A salutary one.

Luncheon at the Studio.

The two ladies remained about half an hour then, with many apologies for disturbing us, they left.

"I should not have seen them," Merton remarked, "but I thought it best. They are especially delighted if they find something to gossip about, particularly Julia Collins. I wanted them to see you were well chaperoned."

"CONTOUR" an ARROW FORM-FIT COLLAR

At the time, I wondered at his speech. Afterward, I found that Celeste had gone to do some shopping and had met them. They had questioned her and she had told them I was at the studio, but she had mentioned neither David nor Evelyn.

Just why Julia Collins acted as she did, I did not comprehend until long afterward.

Merton asked us to luncheon at the studio. Just a cold lunch; his man had not provided for company. But we had such a jolly time. David was so enthusiastic over everything, that I scarcely knew what I was eating until I heard Evelyn remark that "the salad was delicious."

"What do you call it?" David asked. "I must tell mother about it. I never have eaten it before. These fancy things are a long time getting back into the country places."

"A Palm Beach salad," Merton answered, although I don't quite see why it shouldn't be a Coney Island, or Bath Beach, just as appropriately. Robert will give you the recipe before you leave."

"You're a queer kid!" Evelyn laughed. "I didn't suppose young boys ever thought of such things as recipes."

"They do when they have a mother like mine. She'll be more pleased with that than anything I could take her. The next time she entertains the "Ladies' Aid" she will spring it on them."

George is Amused.

We walked home all three arm in arm. David was going the next day and Evelyn seemed almost as sorry as if he had been her brother. George had said he would get tickets for a show that evening, so we decided to remain in and visit until dinner time.

"What an old cat that Mrs. Collins is! But she's stunning to look at," David said.

"She is handsome," I returned, "but I like Mrs. Loring better, although I am not crazy over either one. They are altogether too patronizing, or too inquisitive. But I can take care of myself now. When I first knew them, I was frightened to death for fear I would let them know how green I was."

"Green" You! They should have known you before you were married. You're ripe enough, now. Sometimes I hardly know you."

When George came home we told him of our good time at the studio. He laughed heartily at the idea of David's thinking to ask for the salad recipe. "I think he liked David, and that his presence relieved the strain we were under when alone. George had not corrected me once, and I had made no scenes by crying or by remaining up when he was out. How I wished that David could stay with me permanently.

We went to the theatre—a musical comedy, again. We had a box, and David laughed until he cried at the antics of the comedian. George laughed in sympathy and I was as happy as could be, sitting between them. Oh, if it could only always be so, I thought as I learned contentedly back and watched the stage.

To-morrow—David's Last Day.

Unanimous View.

A popular novelist was talking in Chicago about genius.

"There are a hundred different opinions as to what a genius is," said he, "but all authorities are agreed that it's absolutely unsafe to lend him money."—Chicago Herald.

City on a Steep Hill.

The town of Simla, India, is built on the side of a steep hill and the roof of one house is often on a level with the foundation of one on the next terrace.

Hardened Him.

Madge—You shouldn't say he's a confirmed bachelor unless you know. Marjorie—But I do know. I confirmed him.—New York Times.

Two Systems.

When wifey is on the warpath some pin their faith on Dutch courage; others prefer French leave.—Kansas City Journal.

Skill is the united force of experience, intellect and passion in their operation on manual labor.—John Ruskin.

Lemon Juice For Freckles

Girls! Make beauty lotion at home for a few cents. Try it!

Squeeze the juice of two lemons into a bottle containing three ounces of orchard white, shake well, and you have a quarter pint of the best freckle and tan lotion, and complexion beautifier, at very, very small cost.

Your grocer has the lemons and any drug store or toilet counter will supply three ounces of orchard white for a few cents. Massage this sweetly fragrant lotion into the face, neck, arms and hands each day and see how freckles and blemishes disappear and how clear, soft and white the skin becomes. Yes! It is harmless.

POEMS OF THE WAR.

Patriotic Verse Written by J. Edgar Middleton.

The name of J. Edgar Middleton is familiar to many Canadians. He has been writing verse for a number of years, and it has been appearing regularly in newspapers and other periodicals, while several of his poems have found their way into Canadian anthologies. Mr. Middleton has recently made a collection of a few of his best efforts, and they are being published in book form under the title, "Sea Dogs and Men at Arms." As a great deal of the verse in this "Canadian book of songs" deals with the war, the volume has been given a very appropriate frontpiece, a reproduction in colors of H. B. Wollen's familiar painting, "The Canadians at Ypres."

Although the poems touch largely on the war, Mr. Middleton has included verse in the contents of the book that give it a decidedly local flavor. There is one poem entitled, "The Eternal Why," which is a tribute to the late S. T. Wood, the well-known nature writer; and the tender little poem, "Billy," doubtless refers to the death of Lieut. "Billy" Willison, who died in France. When writing "To the Absent," the poet had in mind the 47 members of the Mendelssohn Choir who are now on active service. Mr. Middleton also deals with the wider field of Canada in such poems as "Under the Black Eagle," written in the metre of "Before Sedan," and telling of the tragedy of Dr. Beland and his devoted wife. One of the happiest efforts in the volume is "The Canadian," which expresses so well the feeling of many men in the Dominion for the Old Land.

I never saw the cliffs of snow,
The Channel billows tipped with cream,
The restless eddying tides that flow
About the Island of my dream.
I never saw the English downs
Upon an April day;
The quiet old cathedral towns,
The hedgerows, white with may.
And still the name of England,
Which tyrants laugh to scorn,
Can thrill my soul. It is to me
A very bugle-horn.

A thousand leagues from Plymouth shore,
In broader lands, I saw the light;
I never heard the cannon roar,
Or saw a mark of England's might.
Save that my people lived in peace,
Bronzed by the harvest sun,
And thought that tyranny would cease,
That battle-days were done.
And still the flag of England
Streamed on a friendly breeze,
And twice two hundred ships of war
Went surging through the seas.

Mr. Middleton has placed in the volume a few memorial poems of Imperial significance, like "Lord Kitchener" and "King Edward the Seventh." It is in his sea songs, however, that the poet is seen at his best. These are written with a fine swinging rhythm, and they have a spirit and a dash that recall the work of Henry Newbolt. In fact, we will be surprised if some reviewer who likes such classifications as "the Canadian Kipling" or "the Canadian Wordsworth" does not feel that it is showing critical acumen to call Mr. Middleton "the Canadian Newbolt." These poems invite quotation, but space will only permit the use of one, "Arrived, H.M.S. Good Hope":—

Collingwood on the Sea of Glass,
Rolling up to the Jasper Walls,
Came about on the starboard tack,
Stood by the mizzen halliard halls,
Broke a signal to Hawke and Hood,
Both hull down on the shining sea;
This was the fluttering word he sent:
"Cradock is anchoring aft of me."

There, in his ship of battle grey,
There, with his crew all smart and trim,
Under-bo'sns and warrantmen,
And the jollies saluting him,
Collingwood, from the Sovereign deck,
Marked the ship on the golden swell,
Said to his flag lieutenant, "Sir,
We are only a cockle-shell."

"Man the gigs!" I must go aboard.
Such a ship for the Sea or Glass!
Look, the ensign is floating still,
(But, it's oh, for the sailor's lass!)
They are done with the westward Trades,
Done with the long Pacific swell,
Done with the gales of Hatteras,
England called and they served her well."

Cradock stood on his shattered deck,
While the spirit in silken smalls
Mounted the ladder, took his hand,
There in sight of the Jasper Walls,
Collingwood of the Sea of Glass,
Nelson, Jervis and gallant Blake,
Cheered the Admiral, Ship and Crew,
Dead and gone for Old England's sake.

The Market In Cauls.

We believe that there is still some market for cauls among sailors, who retain their belief in the efficacy of the membranes as a protection against shipwreck and drowning. Notices of "Cauls For Sale Within" were to be seen recently in windows in the vicinity of the docks of both London and Liverpool, but it is some time since we have noticed an advertisement of a caul for sale in the daily press. It may be remarked that the sale of cauls, so far from being a very ancient custom, is a comparatively modern innovation. The witchcraft of the middle ages declared against the caul retaining any virtue whatever if parted with by gift or sale to any but a member of the child's kindred.—London Lancet.

DR. DE VAN'S FRENCH PILLS A reliable Regulating Pill for Women. $5 a box or three for $10, Sold at all Drug Stores, or mailed to any address on receipt of price. The Scobell Drug Co., St. Catharines, Ontario.

PHOSPHONOL FOR MEN. Restores Vim and Vitality; for Nerve and Brain; increases "grey matter" in Tonic—will build you up. $5 a box, or two for $9, at drug stores, or by mail on receipt of price. The Scobell Drug Co., St. Catharines, Ontario.

Sold by all drug stores.

FOR SALE

LOTS

On The Late Senator Cox Homestead

Beautifully Situated

Apply---437 GEORGE ST.

NEEDS LITTLE NUJOL NOW

Nujol soon relieves constipation, making small doses generally sufficient to maintain regular bowel-habits, as in the case of Mr. Dickie, who gratefully writes as follows:—

NUJOL LABORATORIES,
STANDARD OIL CO. (New Jersey),
BAYONNE, N.J.

Dear Sirs:—

I am pleased to say that your remedy "Nujol" for constipation, has helped me greatly. In fact I have improved so much since I commenced taking it that I need but very small doses now.

Yours respectfully,
James Dickie.

Kirby, Wyoming,
Dec. 21, 1916.

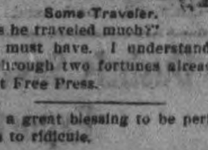

Regular as Clockwork

LET Nujol relieve you from constipation as it has Mr. Dickie and thousands of others, who no longer endanger health by the use of harmful pills and salts.

Nujol is gentle and natural in action; affects only the source of the trouble, and cannot be absorbed by the body. Nujol therefore aids the bowels to act for themselves in a perfectly natural way—no physicing; no griping; no dangerous or disagreeable reaction. Nujol is drugless, and pleasant to take. It is a positively safe remedy for all—regardless of age. Be "regular as clockwork"—use Nujol.

ABSOLUTELY HARMLESS

There are no substitutes — there is *only* Nujol

At every drug store. All Canadian Physicians now know its merit.

Manufactured by
STANDARD OIL CO. (NEW JERSEY)
BAYONNE - NEW JERSEY

Canadian Selling Agents: CHARLES GYDE & SON, P.O. Box 875, Montreal.

Nujol for constipation

DEADLY SHRAPNEL.

Good "Man Killers," but Their Effectiveness Is Limited.

Shrapnel, so called after their inventor, the British General Shrapnel, are thin cases of tough steel containing a large number of bullets—in the British artillery 263 and in the French and German 300—with a small bursting charge at the base of the projectile.

The bursting charge breaks the thin steel case, when the bullets sweep forward with the velocity imparted to the projectile by the gun. Shrapnel are regarded as good "man killers," but they are quite ineffective against buildings, where shells are deadly. For the attack of field guns and buildings and for action against troops in trenches most armies employ howitzers, which are short, squat guns that toss their projectiles high in the air, high angle fire.

In the British army every division has fifty-four field guns and eighteen howitzers. These howitzers are of 4.5 inch caliber, firing a shell 4.5 inch in diameter and weighing thirty-five pounds. They have a range of 7,200 yards, which is 1,000 yards greater than the range of the British field gun.

The defect of the howitzer is that its shell is very heavy, and consequently much fewer rounds can be carried than with the field gun. There is no security that a single howitzer shell will do twice the damage of an ordinary field gun shell, though it weighs twice as much.

The French do not employ a howitzer in their field artillery. The Germans use a heavy pattern of six inch caliber, firing a shell of about ninety pounds, and a lighter pattern of 4.2 inch caliber.—New York Sun.

NERVES AND WATCHES.

When They Don't Agree There Is Sure to Be Poor Time.

One of the troubles of watchmakers is the man who gets on his watch's nerves. There are lots of customers on whom a good watch is wasted. A good second hand watch that has kept perfect time for other people will with certain other people go irregularly when it is not standing still. It is common knowledge in the trade that watches are greatly influenced by their owners.

Nobody knows the reason, but two explanations have been offered. One is that watches are sensitive to personal magnetism, the natural electricity that human beings contain in varying quantities.

The other is that a watch may be disturbed by the vibrations set up by a footstep which is heavier than the ordinary. The man who puts his heels down heavily usually needs to set the regulator toward slow to keep it from gaining.

One of the mysterious sides of the subject is that watches seldom keep good time on people of nervous, excitable temperaments.—Pearson's Weekly.

A Unique Cross.

In the heart of the Rocky mountains may be seen the Mountain of the Holy Cross, which is 14,000 feet in height. It derives its name from a gigantic cross on one side, near the summit, formed by fissures in the rock. It can be seen for many miles with great distinctness and is looked upon with superstitious fear by the natives.—Exchange.

All Right.

"That girl's all right," said the blond girl in the dressing room after she had looked everywhere for her overshoes. "The one who has just left, she's gone off with both the right overshoes and left me the left ones."—New York Times.

His Mistake.

"I cannot live without you!"

"You have evidently got me confused with my cousin. It is she who is wealthy."—Houston Post.

Some Traveler.

"Has he traveled much?"

"He must have. I understand he's gone through two fortunes already."—Detroit Free Press.

It is a great blessing to be perfectly callous to ridicule.

Poetic Justice.

A couple in a certain village, each the parent of six children, had meted out to them a kind of poetic justice in which they failed to see the poetry.

The woman, a widow, pleading that she had no home and was therefore unable to care for her children, induced the local authorities to admit them to an orphan asylum. The man, a widower, pleading he had no housekeeper and therefore no one to care for his children, induced the authorities to admit his six also. Thereupon, being freed from all incumbrances, these two married.

All went well for a few months, when the authorities, learning of the situation, promptly dispatched the twelve children back to their parents, and, the woman no longer able to represent herself as homeless or the man as without a housekeeper, they were forced to receive them.

TORTURING, ITCHING ECZEMA

Mrs. J. B. Horth, Paspebiac, Bonaventure Co., Que., writes:—"Thanks to Dr. Chase's Ointment I have been completely cured of that horrible disease eczema. I was held as if in prison from going among other people, for I was ashamed of the raw, flaming sores. Doctors could do nothing for me and I was almost desperate with suffering when I began to use Dr. Chase's Ointment. In one month I was completely cured and think that this was little short of a miracle."

THERE'S NOTHING

More Impartial than Fire!

It comes to men in all conditions of life—it attacks every kind of building and burns all kinds of contents.

Water may stop its course at times, but only Fire Insurance will settle for the damage by both Fire and Water!

See us about your Fire Insurance without delay.

Davis-Thompson Company
LIMITED
Insurance and General Agency
PETERBOROUGH, ONTARIO
433 George Street. Phone 40

MEDICAL.

DR. BUCHANAN, F.R.C.S., Edin., M.R.C. Eng., L.R.C.P., London—Eye, Ear, Nose and Throat Specialist. Hours: 9-11 a.m. 2-4 p.m. 7-8 p.m. 'Phone 619. Office, cor ner of Water and Murray streets.

DR. E. E. HARVEY, Silver Medalist University of Toronto. Special attention to diseases of women and children. Office hours: 1.30 to 5 p.m., 7-8 p.m. 'Phone 859. Office 213 Brock street.

DR C. F. ROSS, Ex-House Surgeon Grace Hospital, Toronto. Residence:—Keene, Ont. 4 mos-6

BARRISTERS AND SOLICITORS.

GORDON, WIDDIFIELD & O'BRIEN, Barristers, Solicitors, Notaries, Solicitors for the city of Peterborough.

F. EDMUND L. GOODWILL — Barrister, Solicitor, Notary Public, etc. Office 377 Water street. 'Phone 391. Successor to Moger, Bennet & Goodwill. Money to Loan at current rates upon easy terms

E. W. HATTON, County Crown Attorney Barrister, Solicitor. Trust funds to Loan at lowest current rates of interest on easy terms of repayment.

PECK, KERR, & McELDERRY—Barristers, Solicitors, and Notaries. Office, 413 Water street, Peterborough. Money to Loan at lowest current rates of interest on easy terms of payment.
B. A. Peck, F. D. Kerr, V. J. McElderry

O'CONNELL & CORKERY—Barristers, Solicitors and Notaries. Money to loan at lowest rates of interest. Daniel O'Connell, John E. Corkery, Hunter St., two doors west of the Post Office.

DUMBLE & JOHNSON—Barristers, Solicitors, etc. Office over Toronto Savings and Loan Company, 427 George street. D. W. Dumble, K. C. W. F. Johnston

A. E. DIXON—Barrister, Solicitor, etc., Offices: Corner Hunter and George Sts Entrance, next Madill's Drug Store.

F. G. GUISE-BAGLEY, M.I.M.E.—Barrister, Solicitor, Notary Public, (Successor to Ruddy & Burnham), 440 Water street, Peterborough Money to Loan, Specialist in Patents. 'Phone 64.

HALL & HALL—Barristers, Solicitors and Notaries Public, Hunter Street, Peterborough. Next to St. John's Church Money to loan at lowest rates of interest.
E. K. D. Hall. Basil D. Hall

MOORE & WEARING—Barister and Solicitors, 402 Water street (opposite Post Office). Money to Loan at lowest rates W. H. Moore, K. C., Joseph Wearing, M.A.

R. R. HALL—Barrister, Solicitor, etc. Peterborough, Ont. Office, corner Hunter and Water streets, over Canadian Bank of Commerce. Successors to Hall, Medd & Davidson. Trust funds to loan on easy terms of payment.

MONEY TO LOAN.

GORDON, WIDDIFIELD & O'BRIEN, Barristers, Solicitors, Notaries, Solicitors for the City of Peterborough

OSTEOPATHY.

DR. ASA G. WALMSLEY—Osteopathic Physician. Office in Sun Life Building, Corner of Hunter and Water streets. Entrance, 124 Hunter street. 'Phones: Office, 640; Residence, 639. Office hours, 9 to 12 a.m., 2 to 5 p.m. Evenings by appointment.

MASSAGE.

MAY GRIERSON, MASSEUSE — Treatment of Muscular and Nervous disorders—96 Douro Street, Ashburnham. 'Phone 1970.

ARCHITECTS.

W. H. BARRY, ARCHITECT
Plans prepared for Monumental, Commercial and Domestic Buildings. Office 477½ Bolivar St. Phone 2073.

W. BLACKWELL—Architect and Civil Engineer. Plans and estimates made for churches, public buildings and dwelling houses. Buildings heating and plumbing a specialty. Office, 379 Water Street, Peterborough.

EDWIN ELCOME
—— TAXIDERMIST ——
Heads, Animals, Birds, Fish, Etc., mounted artistically and permanently
MASKINONGE, BASS, TROUT, ETC., OUR SPECIALTY.
Heads, Animals, Birds, Fish, Artificial Eyes, Taxidermist Supplies, Bird and Flower Guide Books for sale
692 HARVEY STREET
PETERBOROUGH, ONTARIO

Egg-Producing
Hen Feed!
Feed your Fowl Ground Green Bone. We sell it.
Save your Wood Ashes, Bones, Iron, Copper and Brass for
Geo. Stevens
Phone 1389
P.O. Address: 364 Mark St
Peterborough, Ont.

OUR DAILY SHORT STORY

HIS MERMAID

By HENRY THOLENS

...Copyright, by T. C. McClure...

"By Jove, Jack, you must wait until I get my camera for that afternoon sun over the water. Aren't those clouds magnificent? The rocks on the bench, the woods over yonder, the waves almost too lazy to break as they come rolling up—I can see the picture now, printed deep down on sepia paper, fast to a prize at the amateur exhibition."

Jack laughed good naturedly.

"All right, old man; sail in, but hurry up," he said.

Five minutes later George Carrington had snatched his camera from the broad hallway of the Berkeley inn, snapped it at the watercape, and he and Jack Grayson were off on a fishing trip. It was the last day of their vacation, spent wandering down the coast at random, seldom two nights in the same place.

The final day's sport over, Carrington sped back to the city in a train, camera, fishing kit and grip beside him, tanned and tired, but happy. He reached his apartments and thought of the last picture of clouds and rocks and sea. He must develop it forthwith, and he did.

"A vacation of jolly good fun without a romance," he mused. "Nature, sunshine, fresh air, a good chum and good fishing; nothing more to be desired."

The film sank in the developing fluid, and in a few seconds the outlines of a coast scene appeared. First came the blotches of black, representing the high lights—clouds and the crests of waves. By an alchemy which never ceases to be marvelous all the delicate gradations of light and shade filled in until the perfect picture appeared.

Then occurred something which caused Carrington to gasp in astonishment and almost drop the developing tray, for in the center of the picture, head and shoulders visible above the crest of a breaker, appeared the form of a young woman, like a mermaid arising out of the sea. There was a saucy tilt to the laughing face, and the bare arms were outstretched as a beckoning mermaid's might have been. Carrington knew that no human being had been in that expanse of sea while he was on the beach.

With almost feverish haste he made a print from the film. There was no doubt about it. It was no freak effect.

The girl's face, which he had never seen before, seemed to mock him in mystery. Clad in a dainty bathing

SILENT AND BEWILDERED, SHE STUDIED THE PHOTOGRAPH.

suit, she fitted into the picture as if an artist hand had posed her there, a dainty bit of indisputably human life that rounded out the scene and perfected it. Fate had tossed a romance into his vacation after all.

He recalled the events of the day. Grayson and he had reached the inn just before noon, tired by a tramp of a half dozen miles from a fishing station farther down the coast. Dinner, then a rest; the snapshot and the final two hours' fishing that closed the fortnight's holiday, leaving the camera in the hotel office beside his grip while he was gone; then supper and the train back to the city. All this was clear enough. But how did the mermaid creep into his camera? Carrington stared at the laughing face in blank perplexity. Only one point was certain. It was the prettiest face he had ever seen in his life.

A paper he had recently read in a scientific journal flashed across his mind. It dealt with the photographic discovery of a new light ray invisible to the eye, but duly recorded on the peculiarly sensitized photographic plate.

"Nonsense!" he promptly said. "That's a flesh and blood girl. She has the face of an angel, but angels don't wear bathing suits with all those frills."

Next day he jumped on a train and was whisked to Berkeley inn. He sought the manager and showed him the picture.

"You recognize her, of course?" Carrington asked, with a careless air.

"I should say I did," said the manager, with a smile. "That's the handsome one of the Langford girls, who were here a month with their aunt. Went back to town only a couple of days ago. Splendid picture. Taken right here on the beach, too," he added in a quizzical tone. "I didn't know you were acquainted."

Carrington rejected the conversational tender. "Yes; I think it's pretty good," was all he said. But just before train time he sought the porter and casually asked him the destination of the Langford baggage two days before.

"New York, sah," came the ready response. "Thank you, sah."

The journey had not been altogether in vain. And while other passengers on that train chatted gayly together or read their newspapers or watched the panorama of forest and farmland and the twinkling lights of villages there was one young man whose eyes and attention did not wander from a photograph he held before him.

Three months later he was at one of Mrs. Bloomer Billings' receptions. He did not know Mrs. Bloomer Billings, but he had not been idle during the autumn months, and without being a Sherlock Holmes he decided that he must get an invitation, and he did. Mrs. Billings was a literary lady whose assemblages were diverse and often astonishing. Artists and writers attended them, musicians and player folk, with a leavening of accepted "society." They were truly heterogeneous gatherings.

Eagerly Carrington scanned the rooms. A long haired violinist had just finished a Beethoven sonata, and there was much clapping of hands. Carrington was presented to Mrs. Billings, who was surrounded by a bevy of pretty girls. A moment of gallant conversation, and then his face lit up with a sudden joy that caused his hostess to look up in politely suppressed wonder. In that group, now in a setting of pink and white, but with the same laughing face of the glistening beach and wave, stood his lady of the sea.

An hour later they sat together on a window seat listening to a prima donna's song.

"I have a picture I would like you to see, Miss Langford," he said diffidently. He took the photograph from his pocketbook and showed it to her.

She gave a little startled cry, and the unmounted print fell from her hand.

"Why—why, you were at Berkeley Inn!" she exclaimed.

"I took a picture of the beach, but not that one," he said slowly. "And yet that is the one I found in my camera."

Their eyes met for an instant, and the girl flushed crimson. Silent and bewildered, she studied the photograph. Suddenly she broke into the laugh of the water witch again.

"No less surprising was the picture my sister took of me," she exclaimed excitedly. "The water and rocks were lovely, but I was nowhere to be seen!"

"Now the mystery is no longer mysterious!" laughed Carrington. "It's plain enough. I saw another camera in the hotel office, but never thought until this instant that I might have picked up the wrong one. Your sister took a picture with my camera, and I took one with hers." Suddenly he became silent and after a moment or two stammered, "I—I suppose this is your sister's property, but may I not keep it?"

The girl tossed her head and smiled in mock hesitation. She had been turning the picture around and around in her hand. Then the smile and the warm blood left her face in company, and there was an almost imperceptible tremor of the long dark eyelashes. On the back of the photograph she had read:

"My mermaid."

Again their eyes met, but hers were quickly withdrawn. Her hesitation was real now.

Both were silent another moment. He sat eagerly, expectantly. Her eyes were fixed on the floor, and as she slowly extended her hand and placed the picture in his he felt the warm touch of her finger tips.

SEE DEMONSTRATION OF
KLIM
IN POWDER FORM
For— Milk Soups, Sauces, Gravies, Cocoa, Coffee
For— Bread, Cake, Muffins, Puddings, Pie
ALL THE FOOD VALUE OF PASTEURIZED SEPARATED MILK IN POWDER FORM
P. CONNAL & SONS
PETERBOROUGH ONT.

"I'm a Wise Old Bird"
These Bad Results
follow a lazy liver:—Constipation; Disordered Stomach; Headache; Biliousness, and other evil, painful, dangerous things.
This Good Old Remedy
comes to the rescue.
Take two or three pills at bedtime—once. After that, one each night; two, now and then, if necessary.
CARTER'S LITTLE LIVER PILLS
Genuine bears Signature
Brent Good
Colorless faces often show the absence of Iron in the blood.
Carter's Iron Pills
will help this condition.

WAS OFF WORK
4 OR 5 MONTHS A YEAR
WITH
CONSTIPATION

If the truth were only known you would find that over one-half of the ills of life are caused by allowing the bowels to get into a constipated condition.

When the bowels become constipated the stomach gets out of order, the liver does not work properly, and then follows the violent sick headaches, the sourness of the stomach, heartburn, water brash, etc.

Keep your bowels regular by using Milburn's Laxa-Liver Pills. They work on the bowels gently and naturally, and will cure the worst cases of constipation.

Mr. Sylvester Clements, Galt, Ont., writes: "I desire to express my heartfelt thanks for what Milburn's Laxa-Liver Pills have done for me. I have been suffering from a bad stomach and constipation and would be off work 4 or 5 months a year. I was hardly able to be inside without getting a severe headache. I tried doctors' medicine and other remedies, but got no relief until a friend advised me to use Milburn's Laxa-Liver Pills. Now I can work inside without any headaches or pain. I would not be without your remedy for anything. I write this so that anyone suffering the same as I did may use them and be cured."

Milburn's Laxa-Liver Pills are 25c a vial at all dealers, or mailed direct on receipt of price by The T. Milburn Co., Limited, Toronto, Ont.

Why Rye Bread Soars.

At present one of the gravest problems facing restaurant and hotelkeepers is what they are going to give the people to eat when the rye flour runs out. At present they are forced to serve only one ounce of wheat bread to any one individual at any morning or noon-day meal, along with two ounces of rye bread. Rye bread is exceedingly hard to get and has increased two cents per one pound and a half loaf, and is bound to increase further, so long as the demand exists. It is said that the cause of this increase in substitute flours is that when the Canadian Government fixed the price of wheat it did not fix the price of other grains.

As a result of the high price of barley many farmers are grinding their own wheat and others are actually mixing a percentage of wheat flour with bran and shorts to feed to their hogs.

In the whole of Ontario there are not more than 3,000,000 bushels of rye grown, while the western provinces produce not more than five or six hundred thousands bushels, making a total of three and one-half million bushels for the whole Dominion. There are only two or three firms milling rye flour in Toronto, and these in very small quantities. It sells at $16.50 per barrel as against $10.95 for wheat flour. When asked the reason for the increase a miller said: "We can't get the rye and the demand is great. A large percentage of Canada's rye went to the United States long before our Food Controller's orders about rye bread came out."

The only other substitutes would be corn, barley and rice, but there is no corn to speak of in Canada and the United States have used for some time and are still using as much corn bread as possible, while the milling of barley would involve considerable changes in the plants.

Russian Airmen In Canada.

Five Russian aviators, officers of the Royal Flying Corps, arrived in Canada recently on a trans-Pacific liner to offer their services to the British Royal Flying Corps. They have served on the Austrian and Austrian and Roumanian fronts, and all have been decorated for bravery. Col. Duklan, who heads the party, has been wounded three times. When Russia lapsed into anarchy, the aviators said, they resolved to come to Canada. They practically fought their way out of the country, they asserted, and, after weeks of hardships, reached Japan, where British consular officers arranged their passage overseas. In addition to Col. Duklan, the party is composed of Capt. Rosmahof and Lieuts. Katarssiski, Petrenki and Astakof.

Children Cry for Fletcher's
CASTORIA
The Kind You Have Always Bought, and which has been in use for over thirty years, has borne the signature of Chas. H. Fletcher and has been made under his personal supervision since its infancy. Allow no one to deceive you in this. All Counterfeits, Imitations and "Just-as-good" are but Experiments that trifle with and endanger the health of Infants and Children—Experience against Experiment.
What is CASTORIA
Castoria is a harmless substitute for Castor Oil, Paregoric, Drops and Soothing Syrups. It is pleasant. It contains neither Opium, Morphine nor other narcotic substance. Its age is its guarantee. For more than thirty years it has been in constant use for the relief of Constipation, Flatulency, Wind Colic and Diarrhoea; allaying Feverishness arising therefrom, and by regulating the Stomach and Bowels, aids the assimilation of Food; giving healthy and natural sleep. The Children's Panacea—The Mother's Friend.
GENUINE CASTORIA ALWAYS
Bears the Signature of
Chas. H. Fletcher
In Use For Over 30 Years
The Kind You Have Always Bought
THE CENTAUR COMPANY, NEW YORK CITY.

Hastings News

HASTINGS, June 5.—Monday, June 3 was observed by the local banks and schools as a holiday in honour of the King's birthday.

The funeral of the late Mr. Wm. Oakman, late of Moorefield, was held on Friday afternoon from the Presbyterian church here, where he had been a life-long wershipper previous to his removal a few years ago. Deceased had been in failing health for some time and his demise was not unexpected. He leaves to mourn his loss besides his sorrowing widow, three sons, George and Wm. of Moorefield and Benjamin who is serving his country at the front, and four daughters Mrs. Ash Lobb of Sask., Mrs. Wm. Philips of Campbellford, Mrs. Reuben Faulkner of Moorefield, and Miss Violet at home. Place of interment, Trent Valley cemetery.

Mr. Lindsay, of Toronto, spent Sunday in town, speaking in the Methodist church in the morning and in the Presbyterian church in the evening. At the close of his address an earnest appeal was made for aid to relieve the sufferers.

A pleasant evening was spent on Friday evening at the home of Dr. and Mrs. Hess, when a pre-nuptial 'kitchen shower' was tendered to their daughter Myrtle, in view of her approaching marriage. The gifts were all very useful and were graciously received by the bride elect. The remainder of the evening was spent in music, games, etc.

A series of devotional services are in progress in the R. C. church and are being well attended.

Several residents motored to Wellman's Corners on Thursday and attended the different sessions of the W.M.S. district convention of the Methodist church.

The monthly meeting of the Ladies' Aid was held on Wednesday afternoon at the home of Mrs. Ed. Wilcox with a good attendance. After the regular routine of business was disposed of the hostess served luncheon, which was much enjoyed.

Miss Laura Smith spent the week end with friends in Norwood.

Mr. John Carter returned during the week from the hospital, where he has been under treatment for sore eyes. No improvement is reported and it is feared his eyesight may not be restored.

Miss McCutcheon of Peterborough, spent the week end with Miss Orra Doxsee.

Mr. Harry Lambert spent Monday in Belleville.

The June meeting of the I.O.D.E. was held in their rooms on Monday afternoon and was addressed by Lawyer Humphreys of Campbellford on registration.

Miss Smith of Kimbourne, is a guest at the home of Mrs. John Richardson.

Mr. and Mrs. Julian Carter of Haveleck, spent Sunday with friends here.

Miss Belle Thompson has been holidaying with out-of-town friends.

Mr. Jim McCarthy spent Monday in Belleville.

Several of our people attended the Sunday school convention at Norwood on Wednesday and give good reports.

Dizzy Spells, Indigestion

Napanee Man Could Scarcely Walk at Times, He Was So Dizzy—Indigestion and Kidney Trouble Overcome By This Treatment.

NAPANEE, Ont., March 19. — The experience of Mr. Nolan of this town will interest all who suffer from indigestion and accompanying derangemens of the liver, kidneys and bowels.

Indigestion is such a common trouble, that many suffer for years without knowing how readily they could obtain relief by using Dr. Chase's Kidney-Liver Pills to arouse the action of the liver, kidneys and bowels, and thereby remove the cause of much discomfort and suffering.

Mr. John P. Nolan, Dundas street west, Napanee, Ont., writes: "For some time I was troubled with weak kidneys, and used to have a scalding, burning sensation in my stomach. This was accompanied by dizziness, and occasionally it would be so severe that I would stagger while walking. I commenced using Dr. Chase's Kidney-Liver Pills, and in a very short time my kidneys were in normal condition. Then I tried Dr. Chase's Nerve Food for the dizzy spells and I am glad to say that under this treatment they gradually disappeared. At present I am enjoying good health, and am pleased to recommend Dr. Chase's Kidney-Liver Pills and Nerve Food."

This statement is endorsed by S. Casey Denison, Mayor of Napanee.

Dr. Chase's Kidney-Liver Pills, one pill a dose, 25c. a box, at all dealers, or Edmanson, Bates & Co., Limited, Toronto. Do not be talked into accepting a substitute. Imitations only disappoint.

WHEN THINGS SEEM BAD, change the style of your newspaper advertising—it has an influence in improving things—just as correct style makes you look more favourable upon people.

POLLY AND HER PALS - - - There's a Limit to Pa's Approval - - - By Cliff Sterrett

Copyright, 1918, by Newspaper Feature Service, Inc. Great Britain Rights Reserved. Registered in U. S. Patent Office

DRINK
DALLEY
COFFEE

"The Most Delicious Drink"

Now you may make at home
coffee with a better flavor—richer, more fragrant, more delicious.

Buy DALLEY Coffee in air-tight tins. Follow directions for making on the label, then you will delight the family with—"The Most Delicious Drink" morning, noon or night.

The finest coffees grown in South American Countries and the Orient—specially blended, and roasted by our improved process.

In 1 lb. and ½ lb. tins. Never sold in bulk.

The F. F. Dalley Corporations, Ltd., Sole Distributors Hamilton, Canada

Identified by this Mark of Quality
DALLEY
Dalley Coffee
Dalley Baking Powder
Dalley Flavoring Extracts
Dalley Mustard Dressing

Voice of The People

Correspondence under this heading containing or involving attacks on individuals, or violent or extreme statements, must, to secure insertion, be signed with the writer's real name, the owner of which thus assumes the responsibility.

COUNTY ROAD SYSTEM.

To the Editor of the Examiner:

Sir: The County of Peterboro is frequently referred to recently because the council refuses to place a burden on the whole county when not more than 12 per cent. of the farmers would directly benefit thereby.

One hundred and forty miles of county road system would not be regularly used by more than 12 per cent. of the farmers of the county; it matters not what 140 miles would be designated.

As a result of such refusal of the County Council the county has some notoriety, yet the same critics do not refer to the fact that at the beginning of the war 7 per cent. of the population of the city and county enlisted.

In 1917 the city and county raised between $100,000 and $150,000 for patriotic purposes due to the war. The city and county also paid over to the Provincial Government $20,000, Provincial War Tax, as well as an amount received by way of auto licenses, yet it is advanced that in order get government assistance for the main roads it would be advisable to raise $13,800 from the farmers to get back $9,000, when as stated before only 12 per cent. of the farmers would benefit. Various opinions are advanced as to the cost of constructing such roads in the County of Peterborough, and great anxiety is displayed by those advancing such opinions.

It is gradually advanced that less would accomplish the desired result; for instance, in the Norwood Register, October 31, 1917, $3,000 per mile is set out. In January, 1918, less than $2,000 was set out to the county council. In the local papers recently $1500 is set out, $1500 per mile road would take 10 years at 1 1-2 mills on the $ to the farmer and would not last three years without heavy expenditure for maintenance. 40 per cent. of construction is met by the government, and the less for construction the less it will cost the government; for when a road is once constructed the 40 per cent. ceases and 20 per cent. is paid towards maintenance, and the poorer the construction the greater expense to the farmers for maintenance, for they will then have 80 per cent. of the cost of the same.

Auto owners are justified in demanding assistance to the main roads from the fact that they pay a direct tax by way of license fees and such money should be expended on roads they use but why should the farmer be heavily burdened to have a part only of such money available for main roads, paticularly when the auto owners of the city use those roads continuously and only a small percentage of the farmers continuously.

There is no limit to what the farmers may expend on such roads, yet where a city or town has a certain population such city or town shall contribute to a certain suburban part adjacent to such city or town on the county road system, yet it shall not exceed 1-2 mill any one year, and the number of miles is very limited beyond the city limits, 75 per cent. of all auto traffic over such main roads will come from the city and city autoists do nearly all of their country travelling over the main roads. 90 per cent. of the city autos are used solely for pleasure.

In a recent article it was pointed out the amounts received up to 1917, by certain counties from the government for country roads, but no reference is made to the number of years it took to draw such moneys, nor how much it cost the farmers to draw the same, but if you consider the amount 40 per cent. from the government and 60 per cent. would be the farmers' share for construction, and 80 per cent for maintenance; also these are the counties that have been at it for some years. The majority of the counties are only just practically speaking, starting.

The same article refers to Victoria County expending $6727.59 in 1917, then the county raised $4036 of that, and the government paid $2691 of that yet what percentage of the auto licenses received by the government from Victoria county in 1917 is $2691? It is very gratifying to observe the keen interest the government has in the farmer, if you judge by arguments as the great benefit is always going to come to the farmer.

It is to be hoped that the farmer will no longer invite the yoke that goes to make him the human ox.

Respectfully yours,
ED. M. ELLIOTT.

GAS ON STOMACH
SOUR STOMACH
INDIGESTION
HEARTBURN
Instantly Relieved by
BISURATED MAGNESIA
IN 5 GRAIN TABLETS
AND POWDER FORM

BISURATED MAGNESIA is Magnesia especially prepared for the safe, speedy and certain correction of dangerous stomach acidity. It comes only in the form of five grain tablets and powder in sealed blue packages. Do not confuse with commercial magnesia, milk of magnesia or citrate of magnesia. Look for the word BISURATED and get the genuine from DRUGGISTS EVERYWHERE.

SHIP YOUR
WOOL
Hides, Calf Skins, Horse Hdes, Pelts and Tallow to
COLONIAL HIDE CO.
H. A. Perry, Manager
LANDSDOWNE ST., PETERBORO
P. O. Box 894
Phone 1739 Night 469
28d-119-4w.21.

JOURNILAER

Imported Perchon Stallion, one of the handsomest Perchon Stallions in Canada, a blue dappled gray. It will pay intending breeders to see him before going elsewhere. Will be at his own stable adjoining the White House Friday and Saturday, all day and Monday until noon.
F. H. BURKE,
Owner & Manager
165 Charlotte Stree
8d-128-2w-23

NOTHING CAN COMPARE WITH IT

Mr. Fred Adams, New Rose N.S., writes—"I have tried many medicines for coughs and colds but never found anything to compare to Dr. Chase's Syrup of Linseed and Turpentine. We have had the greatest satisfaction with this medicine for it never fails to relieve a cough and loosen it up."

Renew your Subscription

WONDERS OF JAVA

A Glimpse of the Most Beautiful Island In the World.

WAS ONCE A MIGHTY EMPIRE

Only the Architectural Ruins of Its Ancient Civilization Now Remain. Its Royal Prisoners and the National Sport of Tiger Fighting.

The island of Java has been called by more than one traveler the most beautiful island in the world. It is in shape much like Cuba. It is long and narrow, about 700 miles one way and less than 100 the other. Some of the mountains are 10,000 or 12,000 feet high, but there are no snow clad peaks. They are all clothed to the summit with the richest tropical vegetation for they are almost directly under the equator. There are at least thirty or forty volcanoes in the island, many of them still active.

The island is controlled by the Dutch. About the time the pilgrim fathers sailed from Holland to land on Plymouth rock another expedition from the same country carried the Dutch flag to the other side of the world, and Dutch governors have ruled in Java for about 300 years. But the remarkable architectural remains in the interior bear testimony to the extinct civilization of a mighty empire once enthroned upon this island and of an ancient religion that was supplanted by Buddhism.

Although the Dutch are complete masters, there are still native rulers left in the island, emperor and sultan, who are allowed to retain their lofty titles and live surrounded with an imperial etiquette, although they are in reality little bet than state prisoners.

The emperor lives in his "kraton," a large inclosure in which is the palace. Before the palace stretches the so called "Alon-Alon," a broad, open space, often flanked on one side by a mosque, and this is the arena for the tiger fights, which are the favorite diversion of monarch and subject alike.

For these combats hunters trap tigers in the mountains—magnificent beasts, not born in a cage and half subdued by long confinement, but real kings of the forest, caught full grown and with their strength increased by rage at their captivity.

Sometimes the fight is with a bull or a buffalo, but more often with trained fighters of the human race, and a striking peculiarity of the combat is that not infrequently the onlookers themselves are forced to take part in the performance.

Within the "Alon-Alon" a great square or ring is marked off, and along its sides the mass of the spectators take their places, the men armed with spears of different lengths. Those with the shorter spears kneel in the front rank, while those with the longer weapons stand behind them, so that together they present a close hedge of bristling spear points.

If the tiger tries to break through the ring of spectators he must, if the spears are firmly held, impale himself on either the longer or the shorter ones, while the men on either side can easily run him through with their lances. That means that each individual in the wide circle must be dexterous in the use of the spear and also know something about the habits and disposition of the tiger.

The leading role is naturally taken by professional tiger fighters. The big wooden cage in which the fierce beast has been confined is dragged into the middle of the great arena, and as it is opened an unarmed and unshielded fighter advances toward it and with a certain measure of ceremony and even of politeness challenges the tiger to come forth.

Suddenly realizing its freedom, the beast usually starts in wild flight toward the ring of spectators, only to halt before the impenetrable array of gleaming spears. From side to side of the ring it bounds, always met by the same impassable barrier, until finally the real tiger fighters, each armed only with a lance, enter the ring. Usually there are two or three, but only fighters of the first rank dare to encounter the enraged animal unsupported and alone.

They watch the moment in which the tiger crouches for its spring and kneel low, with a tense grasp of the spear, which they point toward the tiger in such a manner that he cannot help impaling himself on it. Besides the courage that the moment calls for, the vaunted skill and daring of the Spanish toreador are the veriest child's play, for the charge of the great beast may be so fierce that it knocks the lance aside, and then there is nothing but the spears of the other men to save the tiger fighter from being killed and mangled by the angry creature.—Youth's Companion.

When Pencils Were Treasures.

It is not easy nowadays to find a lead pencil that is not too old at forty—as it were. In the early days of lead pencils the produce of the Seathwaite mine was deemed so valuable that strong guards of soldiers were engaged for its protection, and a special act of parliament was passed penalizing illicit traffic in plumbago, which then realized from 3 shillings to 5 shillings an ounce. Although the miners were stripped and carefully searched when leaving off work, they managed to smuggle a good deal of produce out of the mine.—London Spectator.

The happiness of the wicked flows away like a torrent.—Racine.

THE DAILY EXAMINER

Helps its Advertisers to properly Display their Advertisements.

HAVELOCK CORRESPONDENCE

HAVELOCK, June 4.—The Daughters of the Empire held their weekly meeting on Friday afternoon at the home of Mrs. Ben Haig.

The Women's Auxiliary of St. John's church met in the Sunday school room on Wednesday afternoon for the purpose of packing their yearly bale, which was a splendid one, and was valued at $55.

The Girls' Guild met this week for sewing at the home of Mrs. H. W. Roche.

Mr. and Mrs. J. W. Brown have returned from a short vacation in Toronto.

Mr. Frank M. Downs of Peterborough, was in town Thursday on business.

Mrs. Falkner visited friends in Peterborough on Tuesday.

Mrs. Spurr and daughter, of Madoc, are the guests of their daughter and sister, Mrs. C. A. Ghent.

Mrs. Jos. Knox and daughter Dorothy, of Peterborough, spent the week end in town, the guest of her son, Mr. Clifford Knox.

Mrs. Chas. White, of Smith Falls, is the guest of her sister, Mrs. James White.

Mrs. Jack McGill left on Monday for her home at St. Mary's after spending the past two months in town, the guest of Mrs. Samuel McGill.

Miss M. McWilliams has returned home from Toronto, where she spent the past week with friends.

Half Holiday.

Wednesday afternoon next, June 5th, will be the first half holiday of the season.

The by-law which was passed by the Council for early closing of business places every evening except Tuesdays and Saturdays, went into effect last week and was very much appreciated by the business people.

The many friends of Miss Alice Bennington will be glad to know she is much improved in health and able to be around again.

A number of the boys from town and Belmont took the midnight train Friday for Kingston to don the khaki uniform. Many from town and country around were at the station to bid farewell to the boys.

A special meeting of the L.O.L. No. 326 will be held in the Orange Hall on Wednesday evening next to make arrangements for the 12th of July celebration, which is being held in Havelock this year.

Dr. and Mrs. Kindred and children, Madeline and Vyvyan, of Tweed, motored to town Sunday and were the guests of the latter's parents, Mr. and Mrs. O. Waller.

Mr. Greenliam of Smith Falls, spent Sunday in town, the guest of Mr. and Mrs. Frank Watson.

Mr. and Mrs. David Coyle, Miss Marie Coyle and Mrs. E. J. Laing and little daughter, Dorothea, of Colborne, motored to town Sunday and were the guests of Mr. and Mrs. Vandervoort.

Rev. and Mrs. Patterson and children, Cyril and Arthur left Monday morning on a motor trip to Toronto, where Mr. Patterson will attend the Synod.

Mr. Ernie Watson of Peterborough, spent Sunday and Monday in town with his parents.

Miss Olive Rose spent the week end with friends in Toronto.

Mr. Smith, of the Bank of Toronto staff, spent Sunday and Monday in Peterborough.

The local Masonic Lodge marched in a body to the Methodist church on Sunday evening, where a most delightful and appreciative service and sermon was heard. Special music was rendered by the choir.

SCRAPS AND A DINNER.

A French Chef's Feat With Food That Had Been Discarded.

A year or two ago I was chef in a country gentleman's household in England. The morning after my arrival I looked around the kitchen garden, and in the dust bin that stood in the back yard I saw a mixture of food that could have been turned into a first class dinner.

In about four quarts of milk that had turned sour were swimming stale half loaves, drumsticks of fowls, old ham bones, cold boiled potatoes, trimmings of dough made for piecrusts, cracked eggs, some old codfish and some spoiled macaroni.

Next day I found a second consignment, very similar, about to be carried away and thrown out. I stopped this lot, sorted it out and, with the help of a little stock, half a dozen eggs and a hare that had been shot on the estate, served a seven course dinner for a family of ten that night, and the master of the household called me up and complimented me before the whole family on the best dinner they had had for a year.

Afterward his wife sent for me and told me that, though pleased with the dinner, she feared I had been too extravagant and said that her rule was not to allow more than 7 shillings per head in housekeeping. It was a severe shock to her to hear I had fed the family on the sins of the cook that had left the day before, the cost being not over ninepence per head.—From an Interview With a French Chef in National Food Magazine.

The Struggle.

The road to eminence and power from an obscure condition ought not to be made too easy nor a thing too much of course. If rare merit be the rarest of all things it ought to pass through some sort of probation. The temple of honor ought to be seated on an eminence. If it be open through virtue let it be remembered, too, that virtue is never tried but by some difficulty and some struggle.—Burke.

Don't Suffer Longer From Indigestion

It is the Cause of Many Annoying Ailments—A Sure Cure

The cause of Sick Headaches, Biliousness and Coated Tongue, is Indigestion.

People who suffer from these ailments can be quickly cured by taking Dr. Banta's Dyspepsia Tablets, which are a sure and a certain cure for Dyspepsia, Indigestion and Acidity of the Stomach.

These tablets are sold under a positive guarantee to do what it is claimed they will, and if they fail to give relief your dealer is authorized to refund the money.

They are sold at Lynch's drug store, 168 Hunter street. Mail orders attended to promptly. 4d th 115

Even in this era of high prices there are some things that are still cheap. To verify this, read the ads.

RUBBER HEELS
BY THE THOUSAND
I am fitting on as many rubber heels this season as ever. Buying in large quantities I can afford to sell and put them on cheaper than anyone else in the business, as follows:—
Ladies' Rubber Heels 30c pair
Gent's 40c pair. Put on all complete
SHOE REPAIRING DONE RIGHT
In a first class manner
MODEL ELECTRIC SHOE SHOP
SIMCOE STREET
West of Kingan Hardware

Cement
Lime
Hard Wall Plaster
White Rock Finish
Mortar Color
Plasterer's Hair
Plaster Paris
FOR SALE BY
Thos. A. Rehill
210 Wolfe Stree
Near C.P.R. Station
Phones Office 245; House 1372

Here's help in decorating your home inside and outside

People judge you by your home. A beautiful home, well decorated outside and inside is not only a pleasant place to live—but commands the respect and admiration of your friends and neighbors.

Good decorating results require good taste plus good finishes, plus proper skill in applying. You can get expert advice on all three if you consult us about

Lowe Brothers

Paints, Varnishes, Enamels, Stains

In the selection of paint for the exterior it is economy to use Lowe Brothers "High Standard" Liquid Paint. It is scientifically-made paint that gives perfect protection with lasting beauty. "High Standard" Paint spreads and "goes" farther than cheap paint—sets in a close tight coat—resists years of wind, sun and wet—fails only by gradual wear—leaves a good surface for repainting.

For the walls and ceilings, use Lowe Brothers "High Standard" Mellotone. Its rich colors rest as well as delight the eyes. It is fadeless and washable—not easily scratched or marred—and decidedly economical.

For refinishing furniture, floors and woodwork, Lowe Brothers Vernicol comes in colors to match usual finishes. Easy to use—economical.

For varnish that wears, retains its brilliancy and depth of lustre, choose Lowe Brothers "Little Blue Flag" Varnish—one for every purpose.

For solid colors on old floors use Lowe Brothers Hard Drying Floor Paint.

You will always get good paint where you see this sign.

If you have a decorating problem we'll be glad to help you.

The F. R. J. MacPHERSON, Co.
LIMITED
Two Stores: 176-178 Simcoe Street
Telephone 386 (Both Phones)
770

LIVE POULTRY WANTED
Highest Market Prices Paid for all good fat stock delivered here at the Storage as follows: Hens, Chickens, Turkeys Ducks, Geese.
WM. SCOTT & CO., Ltd.
Cold Storage - Peterborough

"We Move Anything."
WM. LYTLE
CARTAGE COMPANY
General Transport Busines
Let Us Handle Your Freight. Machinery and Heavy Moving a Specialty. Household Goods Carefully Handled.
STORAGE
Clean, Dry, Safe—Large or Small Lots. On Railway Siding for Car Lots.
TELEPHONES:
Office—360. House—937. Night—267.

WHEN YOU WANT
COAL
CEMENT
Sewer Pipe
CONSULT
H. B. TAYLOR & SON
Cor. Aylmer & Wolfe
'Phone 209

Robert Hicks & Co
Limited

Screened
COAL
General Office: Murray St
Branch Office: 264 Charlotte
Phones 48 and 477

HEAT PRODUCING
COAL
Use Our
PITTSTON COAL
It Makes Warm Friends
Terms Positively Cash
Weir & McCarthy
Coal and Wood Dealers
111 Hunter St., East City. 'Phone 96

Good News to Housekeepers

Keep your rags and other junk for Low & Co. We will pay you from 3 1-2 to 4c. per lb. for rags; 7 1-2c. for rubber; 18 to 20c. a lb. for copper; 5c. per lb. for lead and zinc; scrap iron from 75c. to $1.25 per cwt.

Either drop us a line by mail or ring 697 or 766 at nights, and we will call for them.

Orders for coal taken now.
LOW & COMPANY
262 Simcoe St. and 385 Bethune
Phone 697 Nights and Holidays766

CHILDREN'S AID SOCIETY
of
Peterborough City and County
For the Care of neglected and ill-treated children.
Children for Adoption.
G. W. POWELL
Assistant Secretary and Inspector
[illegible] George Street.
'Phone 1066 Office Hours, [illegible] to [illegible] p. m.

CHINA PAINTING
Mrs. Langley McCarthy
Teaches Biscoff's New and Beautiful Work in China Painting.

Barbeau's Cartage
All kinds of Moving and Carting by careful and experienced men. A Lorry and a Piano Wagon has been added to our equipment which will enable us to give better service than ever to our Patrons. Satisfaction Guaranteed. We have just added new furniture van. Largest in the city. Household effects moved with care.
A. BARBEAU,
'PHONE 1017 85 GLADSTONE AVE

DR. YOUNG'S OFFICE HOURS. Graduate of London, Edinburgh and Glasgow. Special attention given to diseases of women and children. Also the heart and skin. Office hours: 2 p.m. to 4 p.m.; 6 p.m. to 8 p.m., and by appointment. 'Phone 347. Office, 205 Stewart street.

The Evening Examiner

Pages 5-10

PETERBOROUGH, THURSDAY, JUNE 6, 1918

GERMAN ATTACKS WERE REPULSED BY THE BRITISH

THE FRENCH TROOPS HAVE IMPROVED THEIR POSITIONS

Heavy Artillery Fighting On The Western Front

CANADIANS FIGURED IN SOME IMPORTANT RAIDS

Sometimes the Artillery Fire Increases to Barrage Intensity--Ontario Troops Are Engaged.

GERMANS CAPTURED

(By W. A. Willison, Correspondent of the Canadian Press.)

CANADIAN ARMY HEADQUARTERS, June 6. — For four weeks the Canadian troops south of Arras have been giving the enemy anxious days and nights. While our heavies have been engaged with special targets, our lighter guns work in counter battle and in concentrations of harassing fire on the enemy, communication supports and front line trenches. Our infantry has been constantly active. Night after night the enemy posts and trenches have been raided, while the Germans have, except for one occasional raid in strength, and marked artillery activity, made little reply to our worrying tactics. Ontario troops are largely concerned in these raids.

Our troops in this neighbourhood have done really splendid work, and time has neither diminished their eagerness or weakened their strength. Instead they have just given the enemy another signal proof of their raiding prowess by bayonetting and bombing their way along hostile trenches capturing 196 prisoners, three machine guns, one light trench mortar, blowing up many dugouts and inflicting heavy casualties. Men of Central Ontario with other troops carried out these latest operations.

Attack Succeeded.

They were everywhere successful in their attacks. All afternoon and evening our artillery shelled the village. Just after midnight the fire increased to barrage intensity with machine guns and trench mortars combining in a concentrated bombardment. As soon as this barrage lifted the Ontario troops jumped to their tasks. They moved on in the darkness to attack eight and ten systems of enemy trenches in a tangle of wire, trenches and dugouts. Heavy fighting took place, and in some places the enemy offered stout resistance, holding position until killed in hand-to-hand fighting or being blown away with bombs. In other spots, however, the Boches crowded into shelters trying to hide, showed marked readiness to cry "Kamerad" when discovered. Those who did not surrender were bayonetted. The bomber pressing on bombed dugouts, adjoining shell holes, destroying the former and inflicting many casualties on the Germans who had run into them for shelter.

HAVELOCK COURT OF REVISION HAD VERY LITTLE BUSINESS

Havelock's Court of Revision this year had very little business before it. The C.P.R. Company appealed against their business assessment for the lunch room and as such assessment is illegal, the item was struck off the roll.

Harvey Cook appealed against his income assessment of $700, and on motion of Jones and Mathison, the Court was adjourned until Wednesday night next, 13th inst., in order to obtain advice respecting the power of the Court to change the income assessment in any particular.

Mrs. Richard Spry Dead.

Mrs. Richard Spry, of Cordova Mines, passed away at her home there on Monday afternon, after a week's illness from acute delirium.

PETERBOROUGH BOY REPORTED WOUNDED

Mr. and Mrs. Robert Smith, 576 Sherbrooke street, have received word that their son, Pte. McGregor Smith, of the 82nd Battery has been admitted to City of London Military Hospital, Clapton, on May 30, suffering from a gun shot wound in the right arm. Gunner Smith enlisted over two years ago.

THERE IS NO SENSE

So precious as that of eyesight, and yet half the people who need glasses are wearing them If you are in doubt about your eyes consult Dr. Lacey. His prices are always reasonable 410 George Street.

MAY BOMBARD AMERICAN CITIES

(Special to The Examiner.)

LONDON, June 6.—English newspapers believe the submarine operations along the American coast are intended to lure back American destroyers and patrol boats now in European waters, but are confident this object will not be accomplished.

The bombardment of the American coast cities is considered entirely probable.

Searching For A Submarine Base

Norwegian Steamer Was Sunk Tuesday Off the Virginia Cape—The Crew Was Picked Up

ONE GREAT DANGER

(By Carle Groat—United Press) (Service.)

WASHINGTON, June 6.—The navy today was making a search for a possible secret German submarine base on this coast. The sinking of the Norwegian steamer Eidsvold was the latest U-boat incident in official cables up to early today. This sinking occurred Tuesday off the Virginia coast, and the crew was picked up.

There are sufficient boats in the coast patrol to maintain ordinary vigil, but to dog a submarine effectually with the resources on hand is a large problem. Officers, however declare it is possible to accomplish the purposes desired with the present materials.

Waters Well Charted.

The waters around the Virginia capes are believed to have been well charted by the Germans when the cargo submarine Deutschland was here.

One great danger remaining in the situation is that the U-boats still have untouched a supply of torpedoes to be used on big craft. All their victims so far have been sunk by other means.

GERMANS ARE PREPARING FOR ANOTHER DRIVE

Action May Develop Further to the Left of the Present Battle Front

(Special to The Examiner.)

PARIS, June 6.—It is clearly evident that action will develope further to the left of the present battle front, probably on the Montdidier and Noyon front," Marcil Hutin, the French military expert, declared to-day.

"The right wing of the Crown Prince's army doubtless is preparing for violent pressure north of Compiegne (in the vicinity of Lassigny).

Taking Breath.

(Special to The Examiner.)

LONDON, June 6.—British military writers agree that the present slackening of the Marne offensive does not mean the German effort has ended. On the contrary, they said, it is a halt to "take breath, to bring up artillery, and reorganize their transport system before the next blow, which may change its direction slightly, but will still be towards Paris.

CHARGES WERE THROWN OUT.

Minister Tried at the London Conference.

Canadian Press:

WINDSOR, June 6.— To-day's session of the London Methodist conference was notable for the trial of charges of making heterodox statements, defendant being Rev. Dr. Knowles of Petrolea. The complainants were William McIntosh and J. M. Morris, of Petrolea and Dr. Calder of St. Catharines. It was charged that Dr. Knowles attacked the deity and stated that Christ was not perfect. Although no announcement was made, it is understood that the charges were thrown out by the committee which tried them.

AMERICANS HELD BRIDGE

"We Had the Time of Our Lives" Said Some of the Men When They Returned For a Rest After Battle of the Marne

A BITTER FIGHT

(United Press Service.)

(By Fred S. Ferguson.)

WITH THE AMERICANS ON THE MARNE, June 6.—Fighting with machine guns mounted in the windows of the Chateau Thierry, Americans to-day held the crossing of the Marne. They out-shot and out-gamed the enemy.

"We had the time of our lives," said some of the men in this battle, who had come back for rest. "We had heard that trench warfare was dull and uninteresting— but this is the life."

For three days the battle was most bitter. The Marne runs through Chateau Thierry, dividing the town. One side was held by the enemy; the other by Americans and French. After two days of constant travel, the American reserves arrived at the greatest battle in history.

Held the Bridge.

Riding in Fords, within two hours they were in the thick of it. Their guns were dumped from the Ford wagons and hastily mounted in the streets and in the houses of Chateau Thierry. Then for three days they held the bridge and prevented the Germans from getting across.

Despite our withering fire the enemy came on repeatedly from the other side of the stream. Our machine guns were going constantly. Officers aided in picking off the Boches with their revolvers. Then the enemy mounted machine guns in the windows on their side of the river just opposite the Americans and opened fire.

Waves Cut Down.

One group of Americans had guns in an old mill, directly over the water and the Boches were just across. For two days they fought, trying to dislodge each other. German bullets whizzed into the windows and plumped into the walls of the room. But the Yanks' shooting finally won, inflicting heavy casualties and silencing the German guns.

Our guns in this mill also commanded a wheat field at the edge of the town through which the enemy repeatedly attempted to advance. At times as many as nine waves of skirmish lines were visible in this field. They endeavoured repeatedly to reach the river by this means and each time they were driven back.

Appointment Of Peterboro' Minister Was Confirmed

Eloquent Address at the Bay of Quinte Conference Being Held in Lindsay

LINDSAY, June 6.—The eloquent and inspiring addresses delivered by Rev. Dr. T. Albert Moore, of the Dept. of Social Service and Moral Reform, Rev. Dr. Graham, of the Dept. of Education and Rev. E. E. Scott, also of Toronto, on Evangelism were features of the Bay of Quinte conference session, on Wednesday night. Rev. E. E. Scott also thrilled conference this morning with his address on "The Laws of Prayer." The election of officers went as anticipated, Rev. C. S. Moore of Belleville who received the second highest vote at last conference being elected president and Rev. R. A. Whattam of Peterboro secretary, Rev. W. P. Rogers and Rev. C. H. Coon were also in the running for the presidency. The pastoral address was delivered this morning by president Rev. W. S. Tucker and this afternoon deputation from the town council and ministerial association were received and heard.

HAS BEEN AWARDED THE MILITARY MEDAL

The many friends of Mr. Thomas Dodge will be pleased to learn that he has been awarded the Military Medal for valour on the field. Mr. Dodge resided in Peterboro at home of Mrs. Gatfield, 137 Rubidge street, before going to England to rejoin his regiment.

AERIAL OFFENSIVE CONTINUES ON A STUPENDOUS SCALE

Disabled Machines Come Spinning Down to Earth Like Rockets —Pilots Leap Out In Mid-air.

A HORRIBLE DEATH

(By William Philip Simms—United Press Service.)

WITH THE BRITISH ARMIES IN FRANCE, June 6.—Just as events on the ground are shaping themselves for the final crash which must eventually decide the fight of the world, the aerial offensive is daily waxing fiercer.

The mutual struggle for mastery of the air since May 14, a stupendous battle miles above the earth, has scarcely stopped a day or night.

British airmen brought down 336 Germans in less than three weeks, up to June 2 of which 283 were totally destroyed. In many cases enemy planes, spinning from the sky toward the ground like rockets, crashed, and burned until only black smudges were left.

A Terrible Disaster.

Sometimes in their agony, pilots and observers leaped from their flaming planes in mid air, whirling over and over, and landing far from the wreck of their machines.

During the same period, more than 526 tons of high explosives were dropped behind the German lines, or well over a million pounds. The Zeebrugge, the Bruges docks and railway stations and munition works in cities far inside Germany, like Mannheim, Landau, Karlsruhe and Cologne, were attacked repeatedly and set fire again and again.

In one day British airmen, often mere boys, shot thirty-four Prussians from the sky and dropped 59½ tons of bombs on the enemy's military centres, going as far as Bruges. Disdaining the anti air craft shells which burst about them, and swooping low to the ground, they started a disastrous fire along the water front.

Enemy Air Fleets

The next day, the same sky raiders charged a number of German air fleets, demolishing 26 craft, the wrecks falling in somersaults to the ground. Elsewhere, they dropped 53 tons of high explosives, going as far as Karlsruhe, where during a ferocious attack by Boche planes, they bomb trains, railways and war works. The bombing squardrons were protected so perfectly by a fighting patrol, that only one British plane failed to return. It was seen landing near Karlsruhe, under control. Some vital part has been hit.

These two exploits occurred during the last two days and nights of May.

On June 1, I saw an air battle continue hotly after 25 planes had been brought down in duels, high up in the blue haze, the same night, 27 tons of bombs were dumped on the Zeeburgge mole and other "tender" spots in that vicinity.

Meanwhile, German war planes have been more daring than ever before, many towns and villages behind the Allies lines have been bombed. Hospitals seem to be the worst sufferers. Several hundred patients, doctors, sisters and attendants have been killed outright, some have been burned alive and many have been wounded. The most pitiful cases perhaps, were wounded soldiers whose horrible compound fractures were just beginning to heal, their wounds were re-opened and their limbs rebroken by the great shock of the explosions.

I visited some of these hospitals today, the experience was terrible and heart rending.

Over the spot where this is written, the unceasing drone of British planes, going over the lines in pursuance of their day's work comes from the sky.

Americans are now able to increase rapidly the Allied advantage above the ground, airmen here are confident the enemy soon will be completely outdone. Even now he seldom ventures to fly alone. Nearly always the German planes are found in great droves, when one is alone. It is pretty certain he is acting as a decoy, hoping to be attacked by a single Allied plane, whereupon a whole squadron will dive from the clouds.

When a German observer is ordered to reconnoitre behind the Allied lines, he usually is accompanied by at least seven battle planes, even then the enemy airmen dislike the job.

Day by day the crossing of our lines is becoming a stiffer task, among the clouds, as on the fields of France, Germany is now making her final bid.

SIGNS OF COMING OFFENSIVE ON THE ITALIAN FRONT

(Special to The Examiner.)

WASHINGTON, June 6.— Prospects of a great open battle between the Austrians and Italians on the Venetian Plains were seen by Italian military men here to-day.

Aviators have reported large Austrian cavalry forces along the Lower Piave, apparently in readiness for such action. It is reported German Uhlans have been forwarded to aid them. In addition, Turk mounted forces may have a hand in the prospective struggle.

Are Strengthening Their Positions

Battle on Western Front is Likely To Be Resumed Any Moment--Artillery is Being Placed

DIVISIONS PATCHED UP

(United Press Service.)

(By Henry Wood.)

WITH THE FRENCH ARMIES ON THE MARNE, June 6.—Despite the present stabilization of the Marne battle front from Chateau Theirry to Noyon, there is no indication on the part of the Germans to retrench or fortify themselves, which might show an intention to rest on their present line.

Consequently, the battle may be resumed with increased activity at any moment.

Allies Getting Ready.

The Germans have brought up artillery and have relieved their decimated divisions. In the meantime the Allies have been steadily trenching their positions, especially along the Marie and the Villers-Cotterets Forest. Both of these positions are indispensable to the Germans, especially for the purpose of protecting their flanks before undertaking to march towards Paris along the Ourcq and the Marne.

Expert Swears Pathe Records Are Best

An interesting bit of testimony, in a patent suit of large importance recently on trial in the Federal District court for the Second District of New York, had to do with the perfections of Pathe records.

Mr. Woodruff, an acoustician of nation-wide reputation and one of the foremost authorities upon recording and pressing in the talking machine trade, testified under oath that, in his opinion, "Pathe records are the best samples of recording and music on the market to-day and excell anything else in quality." Mr. Woodruff concluded with the assertion that he could not consientiously testify otherwise and that he did not expect to profit in any way by his testimony.

The expert's testimony was of especial interest in view of the fact that the Pathe company had no interest in the legal proceedings in which he was a witness, as the company was neither plaintiff nor defendant and its interests would not be affected one way or the other by the outcome of the trial.

Lakefield Business Men's Excursion Was A Success

LAKEFIELD, June 6.— Lakefield's business men, about sixty-five strong, made their annual tour on Stoney Lake yesterday. The Stoney Lake, which was chartered for the occasion by the Business Men's Association, left the wharf at 1.30 and after a trip around Burleigh, wound up at MacCracken's for supper and returned to the village at 11 o'clock p.m.

OUR CHARLOTTE STREET OFFICE WILL BE CLOSED DURING THE MONTH OF JUNE, FOR REBUILDING.
12d-131. ROBT. HICKS CO., LTD.

GIRLS WANTED
Apply Canadian Chicle Co.
6d. 126

GERMANS ORDERED TO GIVE NO QUARTER TO PRISONERS

Startling Disclosures Made by the Former Head of Krupps' Munition Plant.

KAISER ANXIOUS FOR WAR

(Associated Press.)

GUMLIGEN, Switzerland, June 6.—Germany was wholly in agreement with Austria-Hungary concerning the ultimatum sent to Servia at the outbreak of the war, says Dr. Wilhelm Muehlon, formerly director of Krupps in further disclosures on the responsibility for bringing on the conflict. Emperor Wilhelm was personally responsible for Germany's participation, and forced the German leaders to support his war policy. Dr. Muehlon was head of Krupps at the outbreak of the war, and recently startled Europe with his disclosures.

He relates an incident following the outbreak of the war, when Emperor Wilhelm required all German leaders to become involuntary supporters of his war policy. Assembling them as guests the Emperor exclaimed suddenly: "Now, gentlemen, advance, and as we grasp hands, promise me you will stand with me to the last breath."

No Quarter.

Commenting on this Dr. Mulehlon stated: "The guests could hardly do otherwise when thus bidden by their Emperor in his own castle to shake hands with him, and thus there was extorted that which would be of value only if given freely. Dr. Mulehlon declared that an order issued by the Crown Prince of Bavaria to his troops in Belgium amounted to a command to give no quarter to prisoners." He added: "I have received letters from the field which brings me unheard-of information that the Emperor has himself said he had enough prisoners, and has told his own officers he hoped they would take good care not to make too many captures. This news is quite authentic."

Allies Agreed To Declaration

(Special to Examiner.)

London, June 6. — At the Inter-Allied War Council meeting in Versailles, June 3, the British, French and Italian premiers agreed to the following declaration, it was was officially given out to-day:

"First, the creation of a united and independent Poland, with free access to the sea, shall be one of the conditions of a solid and just peace, and the rule of right in Eurpoe.

"Secondly, the Allied Governments noted with pleasure Secretary Lansing's declaration, and desire to express their earnest sympathy in the nationalistic aspiration toward freedom of the Czecho-Slovaks and the Jugo Slavs."

Steamship Was Badly Damaged

(Special to Examiner.)

An English Port, June 6.—The Kenilorth Castle, with the passengers on board, arrived here damaged to-day from a South African port. It is not known whether she was attacked by a submarine or struck a mine.

Two explosions followed a collision with some heavy object. Some of the crew and passengers were lost. One lifeboat, in which there were a number of nurses, overturned. The inrush of water drowned some of the crew.

The collision occurred shortly after midnight, and the Kenilworth Castle began going down by the head, the fore compartments filling with water. The bulkheads held, however, and the vessel regained an even keel, although her bow was torn and twisted.

Four lifeboats took to the water. Several of those who were thrown into the sea when one boat overturned, were rescued by the destroyers

Th Kenilworth Castle displaces 12,975 tons, was built in 1904, and is 570 feet long. She is owned by the Union Castle Mail Steamship Co., and is registered at London

THE OFFICIAL COMMUNIQUES

Germans Made Several Attacks But Were Repulsed At All Points —British War Office Report

FRENCH OFFICIAL

Canadian Press:

LONDON, June 6. —The Germans last night repeated their attempts against our positions in Morlancourt region, east of Amiens, but were repulsed, the War Office announced.

THE STATEMENT READS:

Last night the enemy again attempted to raid our positions south-west of Morlancourt and was repulsed with heavy loss. Another hostile raiding party succeeded in rushing one of our positions Wednesday afternoon near Boyelles. Two of our men are missing.

Enemy also attacked during the night north of Lens, north of Bethune and east of Nieppe Forest, all of which were repulsed and casualties inflicted on the enemy to a great extent. Hostile artillery has been active in the Stazeele sector.

FRENCH OFFICAL.

Canadian Press:

PARIS, June 6.—German forces last night crossed the River Oise in the vicinity of Sampigny, but were driven back by the French, the War Office announced to-day. North of the Aisne the French improved their positions in the neighbourhood of Hautebraye. There was heavy artillery fighting in the neighbourhood of Veuilly La Poterie.

THE STATEMENT FOLLOWS:

East of Sampigny French troops late yesterday drove back enemy groups which had succeeded in crossing the Oise. The French took 100 prisoners. North of the Aisne the French improved appreciably their positions north and west of Hautebraye. Fifty prisoners remained in our hands. The artillery was heavy and practically all in the region of Longpont and Veuilly La Poterie and west of Rheims."

LIVE STOCK MARKET

Canadian Press:

TORONTO, June 6. — Market was very slow this morning. Hogs were steady and sheep were firmer. Receipts were: 141 calves, 725 hogs and 103 sheep. Export cattle, extra choice, fifteen to seventeen. Export cattle, fourteen to fourteen seventy-five. Export bulls eleven to eleven-fifty. Butchers, eleven-fifty to twelve seventy-five. Cows, ten-fifty to twelve twenty-five. Butchers' bulls, nine to nine seventy-five. Feeding steers, nine to ten-fifty. Sheep, seventeen to nineteen. Lambs, eighteen to twenty-one. Hogs, fed and watered, eighteen-fifty. Calves, thirteen fifty to fifteen fifty.

CLAIMED TO BE DEMENTED AND WAS ARRESTED.

Frank Curtis, formerly of town, but now a resident of Seymour, was arrested by Constable Williams, on a charge that he was not in his right senses. Curtis caused a small sensation on the previous Sunday when he he was supposed to have taken a dose of strychnine as an easy way out of this mortal life. He was discovered later in the day at a neighbour's. He says that he took the poison but as he is well physically, he isn't believed. He was handed over to the authorities at Campbellford for an examination as to his mental status.

Frank Jenne Says:

Cheap clothing looks cheap in a week, whilst a good suit will always hold its head up. I never advise a customer to buy a suit because it is cheap. Semi-ready High-School Clothes for boys are not in the "cheap" class. They are dependable, they are certain, if your boy hasn't worn a "High-School" suit, Come to me for his new suit and learn the merit of this clothing.

At five cups for a cent, Salada is one of the most economical articles in daily use in thousands of homes.

Evening Examiner

Phones—Editorial 1601, Business Office 1609 Private Branch Exchange to all Departments.

The Examiner is a member of the Audit Bureau of Circulations.

The Daily Examiner, published every lawful evening by the Peterborough Examiner, Limited. Office, 419 George St.

The Weekly Examiner, published Thursday morning.

The subscription price of the Daily Examiner is $4.00 per annum; that of The Weekly, $1.00.

U. S. REPRESENTATIVES.

Chicago, Ill.—W. H. Stockwell, 420 Peoples' Gas Building.

New York—Chas. H. Miller, 122 Fifth avenue.

Advertising rates on application.

R. M. Glover, Managing Director.

CIRCULATION RETURNS

Week Ending June 1st, 1918.

Monday	5,775	Thursday	5,750
Tuesday	5,730	Friday	5,150
Wednesday	5,800	Saturday	5,850

Total for week 34,655

DAILY AVERAGE **5775**

Daily average for May, 1918 **5795**

The Daily Examiner is a member of the Audit Bureau of Circulations and all books and circulation records are audited by the Bureau's officials.

SWORN TO AND GUARANTEED

"Peterborough Presents Possibilities Unsurpassed."

THURSDAY, JUNE 6TH, 1918.

TALKING ABOUT OURSELVES

Toronto, June 5, 1918

The Examiner,
Peterboro, Ont.

Sincere congratulations to the Examiner on graduating the 1918 Columbia Prize Reporter of America.
John W. Tibbs

The above telegram received by the Examiner from the head of the Canadian Press refers to the triumph scored by a former Examiner reporter, Mr. Harold A. Littledale, now of the New York Evening Post, whose series of articles exposing abuses and leading to reforms in the New Jesrey state prison won him the 1000 dollar Pulitzer award for the best example of reporter's work done in the United States during the year. Naturally the Examiner feels gratified at the success of a former member of its staff as well as pleased that the event should be the occasion of congratulations from such a source as the Canadian Press. Mr. Littledale started his journalistic career on the Examiner and will be remembered by many citizens. The Examiner unites with other friends in extending to him the heartiest of congratulations upon his great work.

MORE TROUBLE.

Unless the city council has in mind the opening of a municipal restaurant to feed the homeless on Sundays, the aldermanic board had better be prepared to meet the onslaught of a large body of indignant citizens. As the result of the restricted hours put in force by the council, the restaurant-keepers of Peterboro have decided that they will not open at all on Sunday. They claim that they will be operating at great inconvenience if they open for business only at meal times, and therefore the decision has been arrived at to close the doors tightly from Saturday night until Monday morning. This will prove a hardship to hundreds of citizens who depend upon the local eating houses for their meals; but restaurant keepers can hardly be blamed for their action. If citizens are inconvenienced, and undoubtedly many will be, the blame can be laid on nobody's doorstep but that of the council. The measure passed the other night was backed by no popular demand, and is resented by many residents, who regard it as a "blue-law" regulation, absolutely unnecessary in a city the size of Peterboro.

A WORTHY CAUSE.

It is to be sincerely hoped that the campaign shortly to be launched on behalf of the Playgrounds Association will be rewarded with the enthusiastic support that the merit of the cause warrants. Supervised playgrounds in Peterboro have been a success from their inception; they have meant happier, healthier children, and contented mothers, and the city cannot afford to allow anything to interfere with the operations of the playgrounds during the summer months. Some people giving the matter little or no consideration, are inclined to argue that the project should be dropped until the war is over. Such a policy would be short-sighted and mis-guided. Surely the fact that over half the little ones who enjoyed and benefited by the playgrounds last summer were children of soldiers overseas, is sufficient answer to the citizens who think that the effort of the Playgrounds Association should be abandoned.

Unless it is the children themselves there are no firmer friends of superviesd playgrounds than the mothers of the youngsters who enjoyed the privileges offered last year. The mothers have the satisfaction of knowing that their children are in good hands and are therefore relieved of the anxiety that is usually in evidence when the little ones are out of sight. They know, too, that under the supervision of the experts who have charge of the grounds the children are being developed physically along rational lines. They appreciate as well the fact that the consideration of one towards the other that is demanded in the playgrounds is a character builder. The children are taught that the game is the thing—not the victory. The principles of British fair play in sport is inculcated into the youngsters who learn to win like gentlemen, and lose in the same way.

The funds necessary to carry on this splendid work are small in comparison with the results achieved, and there should be a ready and hearty response to the appeal, making this year's effort possible, and wiping out last summer's deficit.

A TONIC STATEMENT.

The official statement made public y the Supreme Allied War Council, in which full confidence is expressed in the outcome of the war, should be reassuring to the people who have been inclined to be pessimistic over reports from the front. The statement however does not minimize the danger, pointing out that the peril has not yet passed, that the enemy is seeking to gain a decision in the west before the full strength of the United States can be brought to bear, and that the attacks of the enemy will be renewed, exposing the allied nations to critical days. In spite of these facts, however, the Supreme War Council announces emphatically and cheerfully its conviction that the allies will baffle the enemy's purpose, and in due course bring him to defeat."

The confident tone of the statement should have a tonic effect upon the pessimists. In it breathes the same spirit that animates the fighting forces at the front. The following extract should be a source of inspiration to every one:

"The arrangements for unity of command have greatly improved the position of the allied armies and are working smoothly and with success. The Supreme War Council has complete confidence in General Foch. It regards with pride and admiration the valour of the allied troops.

"Thanks to the prompt and cordial co-operation of the President of the United tates, the arrangements which were set on foot more than two months ago for the transportation and brigading of American troops will make it impossible for the enemy to gain victory by wearing out the allied reserve before he has exhausted his own.

"The Supreme War Council is confident of the ultimate result, and the allied peoples are resolute not to sacrifice a single one of the free nations of the world to the despotism of Berlin. Their armies are displaying the same steadfast courage which has enabled them on many previous occasions to defeat a German onset. They have only to endure with faith and patience to the end to make victory for freedom secure.

"The free peoples and their magnificent soldiers will save civilization."

THE TRENT VALLEY CANAL.

(Toronto Globe.)

The completion of the Trent Valley Canal between Lake Simcoe and Lake Ontario will, for a period, deprive Parliament of a staple subject of debate, and the Federal elections in several constituencies of some of their local and financial interest. One can pick up any copy of Hansard for the past thirty-five years and find some reference to this time-honoured project. The idea of connecting Lake Ontario and Lake Huron by a navigable waterway through mid-Ontario, originated nearly a century ago, and surveys were ordered by the Legislature of Upper Canada as early as 1833. The plan has not yet been fully realized, as the Severn River, which joins Lake Simcoe to the Georgian Bay, must be canalized, but the main purpose has been achieved. A large district, principally in the counties of Ontario, Victoria, Peterboro and Northumberland, including a number of important towns, has been provided with a new means of internal communication. The access to Lake Ontario by the Trent River will also bring the district into touch with the Great Lakes during the season of navigation, and will reduce to that extent transportation charges. The movement of freight in the season of 1917 was 47,567 tons one way and 27,242 tons the other way, but this was before the completion of the system.

If the scheme has been somewhat discredited in the country, and a long standing theme for jest and irony, the responsibility has belonged chiefly to Parliament. The habit of increasing the appropriation on the eve of elections gave the public the impression that the canal was mainly political, designed less to carry freight than to carry a number of votes for the Government of the day. It was not a pracice good for public morals, and it is to be hoped that sort of thing belongs to a past era in Canadian politics. In 1903 the late W. R. Brock complained in the House of Commons that the expenditure, which up to that time had been only $4,000,000, had been going on for twenty-two or twenty-three years. He demanded that the utility of the project be investigated by a Commission, and that it be either abandoned or proceeded with on business principles. It has taken another fifteen years to carry it to its present stage, at an additional cost of $12,000,000. The people in the large area served by the new system claim that it will promote their industrial and agricultural interests, and that the water powers scattered along the route will become an important factor in their development. May their hopes be fulfilled.

EDITORIAL NOTES.

The action of the restaurant-keepers in deciding to close all day Sunday, will be an inconvenience to many citizens. Perhaps those who own motor cars will transport the less fortunate to some place where it is not a criminal offence to sell meals on Sunday.

The Supervised Playgrounds are too valuable an asset to be lost. The project should be liberally supported.

The embargo against high-priced cars will not bother many newspaper men.

WHAT OTHER EDITORS SAY

A Reversal

(Ottawa Journal-Press)

In Quebec the other day 60 men were called under the draft, and 60 men reported. First thing we know they will be saying things in Quebec about Ontario slackers.

God's Service Flag.

(Boston Transcript)

The other night a dear little five-year-old, gazing up into the sky dotted wit a million stars, said, "Oh mother, what an awful lot of God's men have gone to war."

But Return Tickets Are Scarce.

(New York Sun)

Whoever should grow faint-hearted ought to come to the front and see the devastation.—The Kaiser, indenburg and Ludendorff are planning a number of "personally conducted tours" so that even German lads of seventeen or younger may have a chance to view it.

Those Whiskers.

(London Advertizer)

It "gets the goat" of Sir George E. Foster to see women wearing furs in summer, but he must remember that there are other kinds of hairy throat protection which, to some, looks equally foolish in the hot months.

Worth the Price.

(Vancouver Sun)

The cost of living may be high, but there are very few who will not admit that it is worth it.

No Paper Needed.

(Toronto Mail and Empire)

A sardonic citizen says that married men of draft age will not need to carry their mrariage licenses in their pockets to avoid being stopped by the military police. These lines are written on their faces.

Hated by All.

(Belleville Ontario)

The gentle Germans must be grieved when they find the Ukrainian peasants burning their crops rather than have them fall into German hands. Nobody seems to love the poor Teuts.

At the Dominion Police Office.

(Winnipeg Telegram)

—"YOU say you are a British subject?"

"Yes, sir."

"Have you anything to prove it?"

"No sir."

"Sing the first verse of the National Anthem."

"God save our gracious King,
Long live our noble King;
God save the King.
Send him — send — send him —
blame if I know any more of it."

"That's all right, you're a British subject."

Complimenting the Germans.

(Chicago News)

—Some idea of the treament that American soldiers are receiving German prison camps may be gathered from a letter received by a boy's parents at Minneapolis. He says:—

"We are having the very best treatment. The Germans provide us with the best of everything. We could not be better treated if we were with our own people. There is only one thing we could wish for, and that is to be at Lakewood Park."

Lakewood Park is a cemetery.

Sevigny's Case.

(Ottawa Citizen)

"The persistence with which the Press nominates Mr. Sevigny for positions in the gift of the Government may be quite uninspired, but it is, nevertheless, open to the construction that the Administration appears to consider itself bound to provide the former Minister with a lucrative job somewhere. This view, if it exists, will not be shared in the country."

BUILDING OF PETROGRAD

Peter the Great's Ruthless Methods in Erecting the Capital.

Most disadvantageously situated of all the capitals of Europe—indeed, of the world—Petrograd is a monument of the pride and energy of Peter the Great. He wanted a European capital in order to signalize and immortalize his conquests. In 1703, when the first foundations of the city were laid on the marshy island on the delta of the Neva, at the eastern end of the gulf of Finland, the surrounding territory had even then not been entirely conquered.

Peter went to work with his usual energy and with his usual ruthlessness to create a capital in what was worse than a desert. He himself superintended the building of the city and gave the directions of the details to half a dozen lieutenants. The work was pushed with almost incredible rapidity, so that by 1712 sufficient advance had been made to permit the transfer of the imperial family from Moscow.

One measure ordered by Peter was that thousands of peasants must settle in or near the new capital. A special tax was put on his empire to meet the expenses of building the city. Such a small difficulty as the scarcity of masons was nothing to a man like Peter the Great. He simply forbade the erection of stone buildings anywhere else in the empire until Petrograd was finished.—New York Times

MILITARY COWARDICE.

A Sample of Its Punishment During the Thirty Years' War.

Punishment for cowardice in the German army at the time of the Thirty Years' war was so severe as to be ferocious. In the year 1642 the Swedish General Torstensson stormed Leipzig. A force under the command of the Grand Duke Leupold gave him battle before the gates of the city, but during the engagement the Madlonische regiment became suddenly panic stricken and fled.

Punishment immediately followed. When the regiment had again assembled six other regiments surrounded it and tried it by court martial in the open field. The verdict was that the colonel and the captains should die by the sword and that every tenth man among the noncommissioned officers and men should be hanged.

The stern verdict was carried out to the letter, except that at the request of Leopold the men were shot instead of hanged. Colonel George Madlonische was beheaded after he had sought in vain for a pardon. The survivors were consigned to quarters with other commands, and the regiment never regained its name or former prestige. In those days there was no alternative but to be brave. Cowardice meant either death or everlasting disgrace.—Youth's Companion.

Placing Him.

"My father's elected on the committee which is going to have some more driven wells put down for the city."

"Ah, I see; he's on the water bored."—St. Louis Republic.

And Enjoyed It.

Ethel—Didn't it seem an age from the time you were engaged till you got married? Maud—Yes, but Jack and I managed to squeeze through it.—London Tatler.

I speak the truth, not so much as I would, but as much as I dare, and I dare a little the more as I grow older.—Montaigne.

FOR SALE

FOR SALE — UP-TO-DATE SIDE board. Apply 209 Simcoe. 3d-131-2528

FOR SALE — A GAS WATER heater and gas stove. Apply 311 Boswell Ave. 3d-132-2542

FOR SALE—CYCLE MOTOR, FITS any bicycle, in 1st class running order. Phone 1854. 3d-132-2538

FOR SALE—MEDIUM SIZED REfrigerator. Apply 241 Rubidge. 3d-131-2524

FOR SALE—WHEEL IN BEST OF condition, Antelope make, reasonable. Apply 139 Stewart St. 3d-130-2500

FOR SALE — 1 PAIR CANARIES and breeding cage. Apply, 293 Townsend St., Phone 1146. 3d-13112521

FOR SALE—CAMPING OUTFIT IN good condition, also cedar skiff. Apply Examiner for address. 1d-132-2360

FOR SALE—BOY'S BICYCLE IN first class condition. Apply 742 George Street. 3d-132-2563

FOR SALE—BUFFET, BRASS BED stead and round quarter cut oak table. Apply, 121 Brock. 3d-130-2484

FOR SALE—100 FOOT ENGINEER'S Steel Tape Copy of Irantwine, the Civil Engineer's Pocket Book, one Universal Slap Computer. Apply Examiner Office. 3d-131

TWO USED TYPEWRITERS FOR sale—in first class running order, these are being replaced by larger machines. Apply, Gordon, Widdifield & O'Brien. 3d-131-2512

HOUSE ON MARGARET AVE. — all conveniences, front and back stairs and mantle, immediate possession. Apply at Examiner for address.

FOR SALE—OVERLAND, 5 PASSenger touring car, model 83 H, in first shape, new tires,—Price $825. Apply 333 Sherbrooke, after 6 p.m. 3d-130-2507

FOR SALE — ONE SUPREME range, 6 piece parlor set, 1 dining room table, 1 lawn mower in good condition. Apply 213 King. 3d-132-2559

DROP HEAD SINGER SEWING machine, nearly new, in good condition. Apply Examiner for address. 3d-132-2557

FOR SALE—SET OF "THE NEW Prcatical Reference Library" six volumes (new). Apply 567 George Street. 3d-130-2498

FOR SALE — A MOFFATT GAS coal and wood combination stove, nearly new. Apply 476 Donnegal. 3d-130-2485

MIXED WOOD FOR SALE, SHORT or 4 ft. length. Phone 344, ring 13. 28d-118-2073

FOR SALE—HOUSEHOLD FURNIture and a Gurney Oxford range, nearly new. Apply 765 Bethune St. 6d-128-1w23-2430

FOR SALE—A NEW 5 TON CAPacity Gurney Scale, timber, planking, etc., inspect, perfect working order. Robert Hicks Co. Ltd. 6d-2w-131-2515

AUTOMOBILES FOR SALE

ONE SEATED FORD FOR SALE—will sell cheap. Apply between 6.30 and 9 p.m., 653 George Street. 1d-132-2526

FOR SALE—1917 FORD TOURING Car, newly painted in first class shape. Phone 1711. 3d-132-2561

LIGHT McLAUGHLIN CAR CUTless starter, electric lights, good tires, a bargain. Apply Bank's Garage. 3d-132-2555

WANTED

CARPENTER JOBBING WANTED —phone 2025. 28d132-2527

WANTED — A GIRL'S SECOND hand bicycle, in good order, cheap. Apply Examiner. 3d-131-2517

WANTED—SMALL POWER BENCH DRILL —half-inch capacity. Must be in good condition. Apply Examiner Office. dtf-81

MARRIED MAN WANTS POSITION janitor or rig driver. Apply Examiner for address. 3d-130-2486

WANTED—POSITION BY EXPERienced sales lady, in dry goods or boot and shoe store. Address box 288 Port Hope, Ont. 4d-131-2513

SPLENDID OPPORTUNITY FOR young men with technical training. The I. C. S. trains young men for high grade positions as mechanical draftsmen, designers, toolmakers, booklet free. — International Correspondence Schools 745 St. Catherine Street (west) Montreal, Can. 6d-29-2461

WANTED TO HIRE — MAN AND his wife, without any small children to work on ranch near Edmonton, Alberta. If satisfactory at end of one or 2 years will rent him ranch and all equipments, including stock. Apply, F. A. Conroy, 33 Hunter St. (East) Peterboro, Ont. 3d-130-2496

HELP WANTED—MALE

MAN WANTED — BAKER PREferred, steady work. Wm. Stock & Son, Sherbrooke St. 3d-131-2508

BOY WANTED—TO DO COLLECTing. Apply White Bros, 239 Charlotte. 3d-130-2497

DRAFTSMAN OR TRACER WANTed. Apply to Canadian Leonard construction Co 3d-130-2502

SMART BOY WANTED — TO learn cutting and drafting children's clothes. Apply F. C. Paul Co. 399 Mark. 3d-131-2533

WANTED — SALESMAN, WHOLE or part time, to sell temperance beverages to city, town and country trade. Elk Product Co., Toronto. 10d-126-2330

HELP WANTED—Female

GIRLS WANTED.
APPLY CANADIAN CHICLE CO. 28d-126

MAID WANTED — NO CHILDREN Apply 296 Stewart St. 3d-131-2519

GIRL WANTED — APPLY THE Peterboro Laundry. 3d-130-2488

WANTED—GOOD MAID. APPLY 317 Pearl Ave. 3d-130-2491

EXPERIENCED WAITRESS AND woman for kitchen work wanted at once. Apply Empress Hotel. 1d.

WANTED — GIRL FOR LIGHT housework. Apply 468 Gilmour St. 3d130-2504

WANTED — A COMPETENT WOman, middle aged, to do housework on farm, two in family. Apply box 2543. 3d-132-2543

WANTED — A HOUSEKEEPER on the farm, about 6 miles from city. No children. Apply Box 2146. 6d-127-2146

LADY CLERK WANTED — FOR Juniper Island Store, duties to commence July 1st. Address box No. 2540 Examiner Office. 3d-132-2540

WANTED—GIRL OR WOMAN TO do plain and light cooking, good wages, particulars, apply, 316 Dublin St. 3d-131-2524

PERSONAL

PRIVATE CLUB
MARRY RICH—HUNDREDS ARE ANXIOUS.
ENCLOSE STAMPED ADDRESSED ENVELOPE TO
E. P. ISHERWOOD,
ISHERWOOD P.O., ONT.

Residental and Business Properties in Good Demand

PEOPLE mu housed and business enterprises accommodated, so the good old staid buying and selling of Residental and Business Properties goes on in Peterborough. Specially so since there has been little building these few years of war, which was thought would knock the bottom out of Real Estate.

To Buy and Sell Use the Daily Examiner Want Ads.
whose power has increased to nearly the 6,000 mark each day.
The cost is trifling.

$2800.00 Buys a very central brick house, seven rooms, complete plumbing with furnace, cellar partitioned off, cement floor, easy terms.
$2200.00 Buys a seven roomed brick house, partly modern, south end. The above are good buying, see them without delay.

H. J. McCANNON, 140 SIMCOE STREET
Phones 749 and 772

FOR SALE

HOUSE FOR SALE—APPLY FANning's Laundry. 3d-131-2525

FOR SALE—HOUSE, 389 QUEEN STREET, Apply to D. J. Lundy, 66 Hunter Street. dtf-53-319

FOR SALE—STRICTLY MODERN House, a snap if sold at once. Apply 209 Simcoe. 6d-131-2518

FOR SALE—SIX ROOMED HOUSE conveniences with good garden planted, the property of the late Mrs. Sarah Corkery, will be sold reasonable. Apply to John Dwyer, 708 Water St. 6d-131-2522

FOR SALE—5 ROOMED COTTAGE at Hattricks Point, Rice Lake, verandah screened. Phone 626 evenings. 3d-132-2553

FOR SALE—THAT VERY DESIRable large brick house, situated on the north side of Smith Street, immediately west of George Street, for $3,500. Apply to Hall & Hall, 116 Hunter St., or phone 69. Evenings, phone 1463. Possession at once. 3d-132-2544

TWO SMALL HOUSES SOUTH AND one in north end, on terms of $100.00 down and $10 monthly.

GOOD BUSINESS MAN'S HOME — within 5 blocks of the post office; must be sold; immediate possession. Hot water heating, etc.

THREE HOUSES TO LET.
Peterborough Realty Co.
124 Hunter St. Phone 242

TO RENT

TO RENT — 1 ROOM FOR LIGHT housekeeping. Apply 570 Bolivar St. 3d-132-2537

TO RENT — ONE LARGE FURnished bedroom. Apply 597 Charlotte Street. 3d-132-2541

FURNISHED HOUSE TO LET — 247 Sherbrooke St. Apply, 236 Burnham St. 3d-130-2492

TO RENT—COMFORTABLE FLAT with all improvements. Apply, 687 George. 3d-131-2509

TO RENT — TWO FURNISHED bed-rooms. Apply No. 4 Lundy Block, George St. 3d-131-2523

TO LET — FURNISHED ROOMS with all conveniences. Apply 239 Charlotte St., city. 6d128-2438

TO RENT—WAREROOMS IN GRAND CENtral, formerly occupied by Mr. John Edgar, immediate possession. Apply 437 George St. dtf-119

TO RENT—No. 1 APT. OF STEVens' Apt., by last of June, also Apt. at 208 McDonnel. Apply Mrs. Stevens, 208 McDonnel. 3d-131-2510

TO RENT — A ONE ROOMED sleeping bungalow, furnished, very central, pleasant locality, excellent summer quarters for two young men. Apply 367 Mark St. 3d-131

TO RENT—FURNISHED ROOMS light housekeeping. Apply 264 Hunter. 3d-132-2554

TWO UNFURNISHED ROOMS TO rent—with use of bath. Apply 481 Aylmer. 6d-132-2562

TO RENT—THREE UNFURNISHed bed rooms, conveniences, central. Apply Examiner for address. 3d-132-2558

STRAYED

STRAYED — FOUR YEARLING Durham cows, into premises of G. H. Simpson, lot 8 concession 5 of Smith. Owner phone property and pay expenses. 5d-131-1w23-2511

LOST

LOST — EXEMPTION CARD, BEtween 10 and 11 Hunter or Aylmer Streets. Finder please leave at Examiner. 1d-132-2556

For Sale

One Good House on George street, north of Smith	$3,650.00
One on Margaret avenue	3,600.00
One on Maitland avenue	3,500.00
One on Maitland avenue	4,000.00
One on London street	4,000.00
One on Charlotte street	4,000.00

T. WALKER & CO.
377 Park Street Phone 1002

W. C. AUSTIN'S LIST

FOR SALE—In the West End, on one of the best streets and finest localities—**a large, modern House**, 5 bed rooms, hardwood floors, hot water, heating recently installed, beautiful verandahs, is being sold at a very modern price as owner is leaving city. For price, terms and further particulars, apply

Apply to
W. C. AUSTIN
163 HUNTER PETERBORO
Phone 70 or 210

SITUATIONS VACANT

YOU CAN MAKE GOOD MONEY AT home, inside of two weeks, by our New Profit Plan. No canvassing. Write American Show Card School, Toronto. m t th-166

DO YOU REALIZE THAT HIGH priced fruit is creating a big demand for fruit trees? Our salesmen are doing a better business than ever before. The best stock at reasonable prices makes our agencies very valuable. We want now reliable salesmen in every unreprenseted district to sell fruit and ornamental trees, small fruits, shrubs, etc. Good pay, exclusive stock and territory. Write Pelham Nursery Co., Toronto. 50d-129-2457

AGENTS WANTED

$1,000—YOU CAN MAKE IT IN YOUR County with our "7 in 1" Combination Cooker. One salesman banks $388.55 the first month. Another agent sells 17 in the first two hours. Others cleaning up $10.00 daily. No capital necessary. Goods supplied to reliable men on time. Answer this quick to secure territory. Combination Products Co., Foster, Que.

AMAZING SELLER — TABLETS that wash clothes spotlessly clean without rubbing. Promise to solicit orders with ten cents will bring samples for four washings. Make dollar an hour. Bradley's Co., Brantford, Ont. 18d-123-2249

Cottagers and Campers

Can buy supplies from me away cheaper than elsewhere. Furniture, Dishes, Cutlery, Stoves, Tinware, Garden Tools, Saws and other Tools, Lamps, Second-hand Carpets, etc. Big stock of Military Boots at half. Highest price paid for second-hand clothing.

JOSEPH SMITH,
390 Aylmer. Phone 308.

High Quality
SEED CORN
For Sale at
The Peterboro Creamery
377 Aylmer St. Phone 650

PETERBOROUGH LAWN BOWLING CLUB

The following rinks have been drawn for the fob games which will be started on Thursday, June 6. J. E. A. Fitzgerald's and Dr. Hammond's rinks will play the opening games either Thursday or Friday forty-eight hours being allowed in which to play each game. After forty-eight hours the absent rink defaults.

The next on the list will be Mr. Waddell's rink, which will play the winning rink.

The rules of the games and dates for playing are posted up in the club house.

The Scotch doubles will begin next week, when the draw will be announced. The rinks drawn for the fob games are:

Maher	Turner, M.A.
Matchett	Walton
McKone	Cunningham
Fitzgerald	Elliot, T. C.
Turner, J. W.	Graham, C.
Rev. Mackenzie	Lacey, Dr.
Brightman	Wylie
Hammond	Cairns
Shields	Dayman
Smithe	Laing, P.
Sturgeon	Benore
Waddell	Vouden
Baird	Chief Thompson
Grant	Wren
Elliott, R.	Wightman, Dr.
Pratt	Taylor, E.
Hair	Roberts
Payne	Hill, W. H.
Bowes	McCusker
Skinner	Oke
McGregor	Webb, Rev. J. R.
Allen	Everett
Canvery	Rowand Rev. W. H
Moore	Read, J. C.
Fulford	
Seymour	
Widdess	

GERMANS BUYING IN ASIA.

Placing Orders for Cotton and Other Products Years Ahead.

LONDON — The Germans are steadily pushing the tenacle of their economic control far into Central Asia, where they are buying up available crops, including cotton, and placing orders for many years ahead says The Daily Chronicle. The foundation of there development is in the German control of Rumania and the Ukraine.

"Control of the Rumanian and Ukrainian harvests would provide Germany not only in this, but in any future war with a complete solution of her food problem." The Chronicle adds. "She would also, thanks to her unlimited access to Central Asia, have little further trouble with any but tropical raw materials.

"Her Eastern policy can only be undone adequately by the Allies after they have achieved victory, but more attempts ought to be made now to frustrate present developments."

PITY THE MAN who thinks business can be made to prosper independent of newspaper advertising.

PERSIAN GULF PEARLS.

The Divers Are Practically Slaves of the Boat Masters.

Bombay, noted for its pearl markets, is not a pearl producer, though the gems are bought there for shipment to all parts of the world. The pearls sold in Bombay come from the Bahrein islands, a small archipelago on the western side of the Persian gulf, which, although adjacent to territory under the control of Turkey, is governed by an independent sheik under special British protection, the British government maintaining a political agent there.

Of this group of islands only those of Bahrein and Mabarak are of any size. Their importance, however, is out of all proportion to their extent, for they are the great center of the Persian gulf pearl fisheries, which are the world's chief source of supply for pearls. The sheik of Bahrein is said to have a customs revenue amounting to about $400,000 per year, which makes him the richest ruler in the Persian gulf. The pearl fisheries under his control may in a good year bring to his islands as much as $2,500,000.

It is difficult for newcomers to obtain the services of good divers owing to the system in vogue, which practically makes this class of men slaves to the masters of the pearling boats. The men's earnings in the majority of cases are insufficient to keep them all the year round, and consequently they take advances from their masters year after year to such an extent that they can never repay their debt. When a diver elects to engage himself to another boat the owner of the latter has to pay up the debt due to the former master should he engage him.—Argonaut.

One of Hook's Puns.

Theodore Hook, the inveterate punster, could pun with gayety upon matters that touched his own pocket. He enlivened the usually prosaic and unwelcome duty of paying his taxes by a word of advice to his neighbors to do likewise—which it is to be hoped the worthy Mr. Winter, the collector, found of some assistance:

Here comes Mr. Winter, inspector of taxes

I advise you to pay him whatever he axes

I advise you to pay him without any flummery,

For though his name's Winter, his actions are summary!

The Farce.

Farce is a modern term founded on the Latin verb facire, to stuff. This was originally an allusion to the practice of the ancient buffoons padding out their stage dress to abnormal dimensions. Later the padding was dispensed with, but the wide garments were retained.

Just Goes Out.

"Mother, when the fire goes out, where does it go?" asked a child of her parent.

"I don't know, dear," replied the mother. "You might just as well ask me where your father goes when he goes out!"

To-Day **STRAND** To-Day

'HER SOUL'S INSPIRATION'

FEATURING MISS ELLA HALL

ALSO

"THE MYSTERY SHIP"

CHAPTER TWO

MATINEE 10c - - - - EVENING 15c

EMPIRE

THEATRE

WEDNESDAY AND THURSDAY

IRENE CASTLE

The best known, best dressed Woman in America in

THE MYSTERIOUS CLIENT

FIVE ACTS

LONESOME LUKE

FROM LONDON TO LORRAINE

A COMEDY IN 2 ACTS

PATHE NEWS--World Wide Events

Florence Rose Fashions — Childish Carefree Days

MATINEE 10c EVENING 15c

Norwood Correspondence

NORWOOD, June 5.—On Monday, in Peterborough, Mr. Ernest Patterson and Miss Florence Dyer, both of Norwood, were married by Rev. Dougald Brown, pastor of Park Street Church.

Mr. J. Harper, of Toronto, visited Norwood friends recently.

Mr. Jas. L. Johnston sold his household effects by public auction on Saturday, as he is moving to Toronto.

Mrs. Denike, of Havelock, was in town on Tuesday.

Miss Glover, of Madoc, is visiting at the home of Mr. and Mrs. W. Andrews.

Obituary.

In Akron, Ohio, on Tuesday, the death occurred of William, fourth son of Mr. and Mrs. Lawrence Lonergan, of Asphodel. Deceased was thirty-eight years of age. The funeral took place on Saturday from the family residence to the Roman Catholic Cemetery, after service had been held in St. Paul's Church.

June Meeting.

The June meeting of the W.M.S. of the Methodist Church will be held in the Sunday School-room on Wednesday afternoon at 3 o'clock.

June the second being Flower Sunday, the service in the Methodist Church will be in charge of the Sunday School. A programme is being prepared, and a special collection will be taken for Sunday School work.

Personals

Mrs. F. Webster was in Toronto last week.

The W. M. S. of the Presbyterian Church will hold their annual meeting on Tuesday and Wednesday, June 4th and 5th. Dr. Waters, of India, will be present and give an address on Tuesday evening.

Mr. John Pallin and Miss Pallin, of Indian River, spent Sunday at the home of Mr. and Mrs. Ira Cummings.

Mrs. Fox, of Toronto, was a week-end guest at the home of Mr. and Mrs. J. B. Pearce.

Mr. and Mrs. Thompson, of Stirling, were guests on Sunday at the home of the latter's parents, Mr. and Mrs. C. J. Searight.

Obituary.

On Tuesday, Frances Caroline Embury, wife of Mr. Wm. Wynn, died at the home of her daughter, Mrs. C. E. Pakenham. The late Mrs. Wynn was in her eighty-second year, and for nearly twenty years had resided in Norwood.

The funeral took place on Friday afternoon to the Norwood Cemetery.

Sunday School Convention.

The Sunday School Convention for Norwood and Asphodel Township was held in the Presbyterian Church on Wednesday, May 29th. One session was held in the afternoon and one in the evening. Rev. W. P. Fletcher was present at both, and in the afternoon gave an address on "Conversion and Christian Culture of Children." His evening topic was "Stop that Bleeding," showing how the Church was bleeding from the loss of its young manhood, and how the youth might be retained. Addresses were given also by S. Armstrong, county president; Rev. Roberts, county secretary; Rev. I. Snell, B.A.; Rev. J. B. McCormack, B.A.; Rev. D. A. Thomson.

Miss Curtis, of Peterborough, has been visiting at the home of Mr. and Mrs. J. McNaughton.

Mrs. Will Andrews, of Toronto, spent the week-end with friends in town.

Mrs. R. G. Lawlor, Mrs. W. A. Richardson, Mrs. E. C. Squire, Mrs. S. P. Ford, Mrs. J. F. Elliott, Mrs. Thos. Buck, Mrs. Robt. McMillan, Mrs. W. T. Buck, Mrs. J. B. Pearce, Mrs. Jas. Long, Mrs. T. Howson and Mrs. R. A. Scott attended the convention of the W.M.S. of the Methodist Church held on Thursday at Wellman's Corners.

Mr. Bouck and family have moved into Mr. Adam Humphries' residence on Queen Street.

Mrs. Thos. Hubble has moved to Campbellford.

The Misses Wyles, of Havelock, were guests last Tuesday at the home of Mrs. P. W. Reynolds.

Rev. and Mrs. Gee Andrews, of Porcupine, visited last week at the home of the former's parents, Mr. and Mrs. Jas. Andrews.

Mr. and Mrs. John Weir and Miss Pauline were in Peterborough on Saturday.

Mrs. P. W. Reynolds and Miss Grace spent Saturday in Peterborough.

Messrs. Carmen Knox, Arman Weir, Eric Finlay, Basil Rogers and Everett Finlay motored to Picton on Saturday, and remained over Monday.

Mrs. Humberstone, of Toronto, will speak on Tuesday afternoon at the W.M.S. Convention in the Presbyterian Church.

Miss Lena Butcher and Miss V. Yeomans of Peterboro, spent Sunday at the home of Mrs. John Weir

Sergeant Gerald Hill of the 87th Batt., is visiting his uncle and aunt Mr. and Mrs. Reynolds. Gerald was born in Norwood and is a son of the late Hugh Hill. He was wounded on the shoulder and foot at Vimy Ridge, and part of the limb had to be amputated. He has just received his discharge papers.

Mr. and Mrs. J. Harper and daughter, were guests on Sunday of Mr. and Mrs. Harry Harper.

Mrs. C. J. Searight, is in Stirling visiting her daughter, Mrs. Jettie Thompson.

Honour Pupils.

The honour pupils for the month of May in the Norwood Public School are:—

Primary A Class — Jack Duffield, Alex. Robson, Frances Puffer, Berenice Baker, Oliver Innes, John Buck, Braden Elliott, Dorothy Beavis, Marjory Hoy, Grace Garlick, Dorothy Peoples, Willie Rogers, Ronald Rathwell, Eleaner Uryette, Marie Thorby, John Henry...

B Class—Lula Bongard, Roderick Webb, Myrtle Martin, Garfield Alley, Ray Fry, George Simpson, Lodernia Ferguson, Edith Belleghem, Wanda McMillen.

First—Una Elliott, Kathleen O'Keefe, Keith Innes, Ida Bongard, Mervyn Baptie, Jean Tedford, Edna Killingbeck Mabel Kelly, Jack Webb.

Sr. Second.—Clarence Belleghem, Ada Bonds, Ruby Peoples, Ruby Patterson, Mabel Burtell.

Jr. Second—Gerald Baker, Ronald Garlick, Nellis Carbrey, Ross Irwin, Ruth Harper.

Third Class — Blanche Wildman, Norman Small, Harry Baker, Belle Raddon, Ola Waters, Maitland Gardner, Rhoda Frost, Barbara Foote, Louis Cuffe, Gerald Parker.

Board of Education Meeting.

The board of education met on Monday evening, April 3rd. Those present were Messrs E. P. Cuffe, (chairman), D. MacNaughton, F. Watson, T. Burkell, W. Cuthbertson, E. Squire, J. Doherty, J. Marks, J. T. Elliott, F. Fry, J. O'Keefe, H. Webster, J. A. Finlay.

The minutes of the last meeting were read and adopted. Moved by Mr. Squire, sec. by Mr. Marks that the secretary be required to see that the Council will remove the ashes from the school for the roads.

Miss Ferris tendered her resignation as assistant on the H. S. staff.

Miss Arnold asked for an increase in salary of $100.

A communication from the Public School principal was read asking for an increase in salary, also from the Public School Assistants, asking that their salaries be increased to $600 per annum.

Moved by Mr. Squire, seconded by Mr. MacNaughton, that no action be taken in regard to Miss Arnold's request for increase in salary.

Moved by Mr. Squire, seconded by Mr. Fry, that Mr. Hanna, be given $875 a year beginning in September.

Moved by Mr MacNaughton, seconded by Mr. Watson, that Mr. Hanna, seceive the bonus of $25.00, for the past year, the same as the other teachers—carried.

Moved by Mr. Marks, seconded by Mr. Cuthbertson, that the lady teacher in the Public School be granted $550 for the incoming year.

Moved in amendment by Mr. O'Keefe, seconded by Mr. Squire, that the teachers be given $575 salary for the coming year—motion carried.

Accounts

K. G. Thomson, H. S. $2,750.

W. A. Richardson, Ins. $1.73.

Chas I. Puffer, H. S. $3.50.

Moved by Mr. Finlay, seconded by Mr. Doherty, that the insurance be paid, and that the other accounts be referred to their respective committees and if found correct paid.—carried.

Personal

Messrs Percy Wilson, Harry Rogers, Floyd Patterson and Alex. Weir, spent the King's birthday in Belleville.

Mr. Thistlewaite, will conduct the service in the Methodist church on Sunday evening in the absence of Rev. Irwin, who will be at conference

Mr. Errol Buck, was in Peterboro on Saturday.

KEENE NEWS

KEENE, June 5.—Miss Agnes Simons, of Owen Sound, was the guest of Miss Pearl McCann over the week-end.

Mr. Henry Knowles was in Peterborough Wednesday of last week on business.

Miss Agnes Lumdsen, who has been spending the past two weeks with friends at Lakefield, returned home on Saturday.

Miss Richard Skinner and daughter, Miss Kate, is visiting Mr. and Mrs. Percy Skinner at Niagara.

Miss Lola Kemp was shopping at Peterborough last Friday.

Miss Barnwell, of Peterborough, was the guest of Mrs. Andrew Rennie the past week.

Rev. L. S. Wight is attending the Methodist Conference held in Lindsay this week.

A splendid time was reported by those who attended the farewell dance given by Mr. and Mrs. Thomas Taylor at their home last Thursday night in honour of the boys who have recently enlisted for overseas from Keene and vicinity.

Mr. and Mrs. Arthur Briggs, of Peterborough, spent Sunday at the home of Mrs. Alex. Stewart.

Mr. Nicholas Dorris has the grader work for this season, and began his work on Monday of last week. High street of Keene has been much improved by being graded and graveled.

Mr. and Mrs. Guilbert Howson, Mr. and Mrs. L. Burley, motored to Peterborough on Saturday.

Mr. J. J. Dickson returned on Monday from Smith, where he spent a few days the past week.

Miss Blanch Stinson, of Hiawatha, was the guest of Mrs. (Rev.) Wight over Sunday.

The Sacrament of the Lord's Supper was administered at the Presbyterian Church on Sunday.

Rev. McEachern preached preparatory services at St. Andrew's Church, Peterborough, on Friday evening of last week.

Mr. G. S. Clarke returned on Tuesday from Cobourg, where he spent the week-end with friends.

Mrs. Alex. Anderson left on Monday for Vancouver, where she will visit her sister, Mrs. George R. Bell.

Mr. Thomas Wedlock returned on Monday to his home at Peterborough, after a pleasant month's holiday with Keene friends.

Mrs. Garbutt and son, of Lakefield, were guests on Saturday at the home of Mrs. Garbutt's sister, Miss Agnes Lumdsen.

Master Joseph Daly, of Peterborough, was the guest over the week-end of Master James McCarthy...

...her, of the Heintzman Co., were in the village last Thursday.

Mrs. W. R. Wedlock returned on Wednesday last from Peterborough, where she spent a few days with friends.

Misses Pearl McCann and guest, Miss Simons, Josephine Kenneally, and Isabel McCarthy, motored to Hastings on Sunday and spent the day with friends.

Officers Elected.

The following officers were elected at the meeting of the County S.S. Association held at Bethel on Friday afternoon and evening of last week:

President—Mr. Frank Kitney.

Vice-President—Mrs. B. Kindred.

Superintendents Secondary Division—Boys, Mr. Enos Kent; girls, Mrs. Robt. Nelson.

Superintendent Adult Bible Class—Mr. William Patterson.

Superintendent Home Class Department—Mr. Alex. Gillespie.

Superintendent Teachers' Training—Mr. Walter Kidd.

Superintendent Missionary Department—Miss Ethel Weir.

Rev. Mr. Fletcher, of Toronto, who was the principal speaker of the day, gave two most interesting addresses, the subject for the afternoon being "Atmosphere," for the evening, "The Value of the Early Study of God's Word."

ANNUAL "GROVE" CLOSING YESTERDAY

Presentation of Prizes in the Evening—Cricket Honours Went to the Lakefield Team

The annual "Grove" Lakefield closing was held last night at the school and was attended by a large number of parents of the boys.

Cricket Match.

Preceding the closing which was held in the evening, a cricket match between Peterborough and Lakefield resulted in Lakefield defeating the city in a score of 88-48. The Peterborough line up was supplemented by a number of Lakefield boys who filled in the gaps left by some of our men who were unable to attend, and resulted in a team of Dr. Young, Brennan, Stocker, Davis, McAvity, Pirie, Eric Fawcett, Batty, Strickland and Bleecker. Lakefield's team consisted of Hamilton, I, Roper, Rev A. W. Mackenzie, K. MacKenzie, Barnard, Macdonald, Smith II, Langley, James, Hamilton II, Gray II.

Presentation of Prizes.

In the evening the presentation of the following prizes won during the term and at the regatta, was made by Rev. Mr. MacKenzie:

Proficiency—I Rainnie, II Pullen, III Barnard IV Jarvis.

Mathematics—IV Macdonald I; III McAvity I.

Languages — III not awarded; II Pullen.

History and Geography—Nesbitt.

Scripture—Vicar of Wakefield prize, Smith II.

Music—Macdonald II.

Tennis—Macdonald I.

Shooting—Macdonald I.

100 yards swimming race—Barnard

Best bowler—Macdonald I.

All round championships, in sports, donated by Dr. Cameron—Hamilton I.

The Speeches.

...the closing, spoke of the great tie which binds the Grove boys overseas to those still at the school. He urged the boys who are leaving to pursue their studies elsewhere to keep up a close connection with the Grove. Rev. Mr. Mackenzie spoke of the ties which bind the head of a school to the boys whom he has in his charge and of the splendid spirit of all his boys who have attended the school and those who are now students.

Dr. Cameron and Mr. Simpson of Peterborough, and Mr. Brennan, of Welland, congratulated Mr. Mackenzie on the appearance and record of the boys at present students, and on the name those who have left have made for themselves.

Those Present.

Some of those who attended the closing were: Mrs. Wallace Nesbitt and Miss Cawthra, Toronto; Dr. and Mrs. Cameron, Judge and Mrs. Huycke, Miss Audrey Huycke, Mrs. Robt. Harstone, Mr. Kyle and Miss Marion Harstone, Miss Seaborne Hamilton, Mrs. W. R. Morris, Mr. and Mrs. Max Hamilton and Mr. and Mrs. Simpson, of Peterborough; Mr. and Mrs. Little, Woodstock; Mr. and Mrs. Brennan, Welland; Mr. and Mrs. MacMullen, Picton; Mrs. West, Black Cape, Gaspe; Mrs. Braden, Toronto; Mrs. B. Q. Dench, Mr. and Mrs. O. A. Langley Mr. and Mrs. Jack Strickland, Mr. and Mrs. Fawcett, Valentine, Mrs. Stewart, Mrs. Marling, Mrs. Osborne, Mr. and Mrs. E. R. Tate, Master Keith and Miss Miriam Tate, Miss Traill, the Misses Atwood, and Mr. and Mrs. H. G. Fitzgerald.

Returned To-day.

The forty boys from the Grove returned to their homes this morning.

PETERBOROUGH LAWN TENNIS CLUB HELD A MEETING

A meeting of the Peterborough Lawn Tennis Club was held on Tuesday evening, June 4th, when the following officers were elected for the 1918 season:

President—J. Wilson Turner.

Sec.-Treas.—G. Evans.

Executive committee consisting of—Messrs. E. Walton, McKee, Bowness, McKenzie, Miss Margaret Rae and Miss Phyllis Young.

Those wishing to join the club or to renew their membership please do so at once so that a schedule of games for the coming season may be drawn up.

A further meeting of the officers and executive committee is called for next Tuesday evening (June 11th) at the club house.

Arthur O. Parker

Semi-ready Special

I have with me this week Mr. A. O. Parker, Special Representative of the Semi-Ready Company.

This will be Demonstration Week, when I will present all the new designs and models of Semi-Ready Tailoring.

The requisite grace and finish of these garments are coupled up with economic prices.

Our Special Order Tailoring Service--a prompt delivery of Made-to-Measure Suits in six days—will be a feature of the Demonstration.

Frank L. Jenne

337 George Street

SMALL STORES need advertising as well as large ones. If the small dealer fears that his little ad. will be lost in a newspaper carrying large ads., he should be reminded if this were true, it would follow that his little store located in a city with large stores, would also be lost.

FOR TO-MORROW

Fresh Gaspe

Sea Salmon

Direct From The Deep Waters Of Gaspe, Quebec

PLEASE ORDER EARLY

Douros & Gettas

376 George Street

Phone 18 & 19

HAPPY AS A CLAM

—So all the boys say when they visit

Wrights Allied Barber Shop and Cigar Store.

Make EDDY'S your meeting place for all your friends. A cosy spot to enjoy a good smoke, a hair cut or a shave.

Our Razors never "pull." Our Cigars never 'get on nerves'

329 George Phone 1064

"It's Confidence That Does It"

Come Into The Garden, Dad!

Make this summer's garden provide next winter's vegetables. Select good, hardy vegetable plants from the Porter S. White Co., such as:—

Tomatoes	Asters
Pink, White, Lavender, etc	
Onions	Zennias
Cabbage	Pansies
Celery	Mignonette
Egg Plants	Marigold
Peppers	

Dutch Sets and Multipliers to take the place of first crops. Also Seed Potatoes, a limited supply.

Porter S. White Co

334 George Phone 209

They're Really Exquisite---These Lingerie Blouses of Fine White Voile

When you see these Blouses you'll be ever so glad that you need some new ones. The only trouble will be—"which to choose." They're all pretty—all dainty and each one so new that the very tissue paper which surrounds it is quite uncrushed. We've chosen four of these last arrivals in our Blouse Dept. for Description.

AT **$4.00**—A very exquisite Model, with vestee front, lace trimmed tuxedo collar, neatly embroidered.

AT **$5.00**—A dainty Blouse in the loveliest of English Voile, with embroidered front and cluster tucking. Fancy round collar, turn-back cuffs.

AT **$2.50**—We are showing a "Special Value Line" of fine Voile Blouses, in many dainty styles. One very neat model is made with tucked Swiss embroidered front, turn-back collar and cuffs, trimmed with lace.

AT **$3.00**—A very dainty Summer Blouse, in fine Voile, with novelty colored dot, embroidery front, tuxedo collar, lace trimmed.

About Your Old Furniture

One of the main features of our Home Furnishing Department is the re-upholstering of old furniture. Our exceptionally good range of furniture coverings the workmanship, and small charges make this matter one of the easiest to decide upon.

We can upholster your old Furniture to make it look like New.

RICHARD HALL & SON LIMITED

Government Party Motored To Lakefield

Deputation of Lakefield Citizens Met the Party at the Wharf

LAKEFIELD, June 6.—The steamer Bessie Butler, and her twin steamer Loretta of Ottawa, passed up trough the canal on Wednesday morning.

Party at Lakefield.

The government party composed of Hon. Dr. J. D. Read of Ottawa, Minister of Railway and Canals; Mr. Boden of Ottawa, Chief Engineer of Railway and Canals; Mr. Munson, Member of Northumberland; and Durham; Mr. Gus Porter, Member for Belleville and Mr. J. A. Sexsmith, Member for East Peterboro, motored up here from Peterboro and resided here over night.

In the morning the party was reinforced by Mr. J. H. Burnham, Member for West Peterboro; Mayor G. H. Duncan, City Clerk Mr. S. K. Armstrong; Mr. G. W. Morrow; Mr. Robert Stewart and Mr. W. H. Denham, of the Quaker Oats Company and Mr. Killaly, Superintendent of the Trent Canal.

The party was met at the dock by Reeve F. J. Moore, Councillor J. A. Porter, W. M. Graham, President of the Business Men's Association; Mr. F. J. Lillicrap and Mr. R. C. Strickland.

There would have been a large Lakefield deputation to meet the Minister and his party but apparently no definite arrangements could be made when they were to be in Lakefield.

After a few minutes talk with the Minister, emphasing the information of the completion of the work on the canal the party left Lakefield about 9.30 a.m.

It was certainly something new to see an Ottawa steamer passing up through the canal. Mr. Clan Calcutt of Peterboro was captain.

While in Lakefield, the Hon. Dr. J. D. Reid purchased a canoe from Mr. J. G. Brown, he said he had always heard such favorable reports of the Lakefield Canoes, that while he was here he would buy one.

Private Dunford of the Military Police of Pembroke, returned to his home on Tuesday.

Mrs. Rosen, was in Peterboro, on Tuesday.

Mr. Wm. Harper, spent Tuesday in Peterboro.

Mr. Ellwood Northey of Peterboro, spent the week end with his parens, Mr. and Mrs. Azor Northey.

Mr. W. Dalliday of Peterboro, was the week end guest of Mr. and Mrs. Azor Northey.

Private Seymour Sweeting of Toronto, is home on nine days' sick leave.

Miss Diennette of Peterboro, was a week end guest of Miss Carrie Pearson.

Miss Verva Burgen of Peterboro, spent the week end with her Parents, Mr. and Mrs. F. J. Burgen.

Mr. Harry Atwood, left onSunday for Stanley Barracks, Toronto.

Mr. Frank Pearson, was in Peterboro on Tuesday.

Mr. Fancettt, went to Kingston on Tuesday.

Lodge News.

On Tuesday evening the D. D. G. M. paid his annual official visit to Clenesti Lodge No. 313 A. F. and A.M. as he was personally unable to be present he was represented by R. M. Bro. Fitzgerald of Peterboro, he was accompanied by a number of visiting brethern, among whom

Miss Drain, was a visitor to Peterboro, on Wednesday.

Mrs. Bruce Garrutt and children, went to Parry Sound, on Wednesday for a visit with her parents.

Mrs. C. Grylls, spent Wednesday in Peterboro.

Mrs. Stephen Dunk of Smith, was a visitor to Lakefield and Peterboro on Wednesday.

Mrs. Alfred Higgins, spent Wednesday in Peterboro.

Mrs. W. G. Morrison, was a visitor to Peterboro on Wednesday.

Corporal Stenner, returned, to Kingston on Wednesday.

Miss Mabel Fellmore, who has been visiting friends for the past few days, returned to her home at Peterboro on Wednesday.

Mrs. Sabbatino, went to Peterboro on Wednesday for a visit with her daughters.

Mrs. Abel Hendren, spen Wednesday in Peterboro.

The first drive of the season passed through here last week, it was owned by the McDonald Estate of Peterboro. Mr. David Godfrey was foreman, and Mr. Ephraim Bronson, was cook.

Comfort Club Shower.

The following articles were given towards the Comfort Club Shower on Thursday after the list was given to the press:—6 small bars of chocolate, 2 pkg. gum, 2 writing pads, 2 pkg. envelopes, 2 pencils, 2 tins cigarettes, 4 wash cloths and 1 tin Keating's powder.

Mr. Wade Garbutt of Chicago, and Mr. W. C. Garbutt of Toronto, are in the village visiting their parents, Mr. and Mrs. Robert Garbutt.

Mrs. Baldwin of Sunderland, is the guest of Mrs. Chant.

Miss C. F. Clementi of Peterboro, spent Wednesday with Miss Hilliard.

Miss Lelia Burgess, of the Bank of Montreal, Peterboro, was in Lakefield, for the week end.

Mrs. W. C. Dunford of Peterboro was a week end visitor in the village.

The A. Y. P. A. held a picnic on Tuesday afternoon in honor of Lt.-Corp. Stenner of the P. P. C. L. C. owing to the rain the supper was held in the Sunday School and in the evening the party howed to Hagues' Point for a game of baseball. All the members report a good time.

Very Effective Method For Banishing Hairs

(Modes of To-day)

At very little cost any woman can rid her face of hairy growths if she will use the delatone treatment. This is made by mixing some water with a little powdered delatone. This paste is spread upon the hairy surface for 2 or 3 minutes, then rubbed off and the skin washed, when every trace of hair will have vanished. No harm results from this treatment, but care should be used to buy real delatone.

REPLACED BY WOMEN

No Men Under 35 in Royal Household, King Orders.

LONDON, June 6.—King George has put into effect a rule doing away with all men up to 35 years of age in the royal household.

The King previously had released more than 550 men from the royal households for military service, of whom 55 have been killed and 75 wounded.

In the King's private room at Buckingham Palace hangs a "war service roll" giving particulars of the service of all soldiers drawn from

Local Marble Works Will Not Be Affected

Peterborough Plant Will Be Able to Secure Raw Material

M. Arthur Cook, the manager of the Vermont Marble Company, said that so far as he reads the order-in-council placing an embargo on marble, it will not affect the local plant. The order mentions cut marble while that which the Vermont Co. brings in from Vermont is in block form. Should the order intend however the cut material, it will materially affect the works with a tendency towards closing them down.

Foch Will Not Weaken His Lines To The North

(Canadian Press Despatch.)

WASHINGTON, June 6. — Demonstrations in force against new portions of the western front are looked for by the War Department official now that the German third drive has been slowed down to struggle for improvemnt of local positions west and south of Soissons.

Officers regard the fact that no new blow has been struck at opponents when he decided to let the Aisne front stand on its own strength, even at the cost of much territory overrun by enemy until he could assemble additional units from scattered points along the line beyond Rheims. The very success of the Germans in pressing on to the banks of the Marne it was argued, meant that Foch was resolved not to weaken his lines to the north.

Seven Thousand Prisoners Killed

Russian Transport Was Mysteriously Mined.

(Special to The Examiner.)

COPENHAGEN, June 6.—Seven thousand Red Guards prisoners were killed by their White Guard captors, a despatch from Helsingfors declared to-day. It was stated that Finnish officials propose to send 7,000 other Red Guards into Germany as labourers.

The despatch also reported the mysterious mining of the Russian Transport Europe in Helsingfors Harbour.

RUSH TO JOIN NAVY

U-Boat Menace Fires New York Youths.

NEW YORK, June 5—Since the raid of German submarines off the North Atlantic coast, all the naval recruiting stations in New York have swamped by thousands of applicants for enlistment in the naval reserve. At the Central Recruiting Station, one of the officers said today that there were more than 3,000 applications yesterday. The volume of business has been so great at

Supply And Distribution Of Coal Makes Labour Men Anxious

Arrangements Are Under Way For a Big Deputation to Wait on the City Council at the Regular Meeting in July.

INDEPENDENT LABOUR PARTY

Dissatisfaction with the city's coal programme, and with the dealers method of distribution was freely expressed at the Trades and Labour Council meting last night and it was decided that the delegates should report the conditions to their locals and urge their members to attend in a body the July meeting of the City Council.

It was stated that some citizens are able to place orders for the coal they will require while others are informed that the acceptance of orders is suspended. The Labour men realize that both the City's Fuel committee and the coal dealers have troubles of their own, but it was openly stated that citizens of means are supplied to the limit permitted by law, while the poorer people are put off, and finally do not get coal until winter. In consequence they have to pay the highest prices, although they can least afford. Some persons it was alleged can get ten or twelve tons, while others are refused. One dealer is said to have six hundred orders on his books, and has since been turning the people away. The Labour Council wants to know why there should not be a more equitable distribution since the average citizen feels that he has an equal right with any other person to obtain coal.

It is understood that customers of the dealers are given first consideration, but this system is questioned under the present extreme conditions.

Form Independent Labour Party

Following the Good Friday convention in Toronto, there has been no discussion of the formation of the Independent Labour Party, but a motion was passed last night instructing the secretary to write for information as to the steps which should be taken here for the organization of a Labour Party. It was stated that Labour allied with the war veterans have an opportunity to at least gain a balance of power in politics. The success of the Labour movement in England is the inspiration that moves the Labour Council to get ready for action in Peterboro.

Painters Are Organized

The Painters' Union recently organized is making headway. Their representatives to the Labour Council are David Hartley, Thos. Duncan, T. Embury, J. Smith and J. N. Watson.

PRESENT BATTLE EXPECTED TO RE-OPEN WITH GREATER VIOLENCE

Enemy Cannot Hope to Break Through Present Line Without Additional Heavy Artillery.

THE STORM CENTRE

Special to The Examiner:

WITH THE FRENCH ARMIES ON THE MARNE, June 6. —The enemy now finds his way barred by a line which he cannot hope to break without the medium of heavy artillery, which, as yet, he has not had time to bring up.

Within a very few days, the present battle between the Aisne and the Marne must be expected to re open with greater violence than ever, but the odds will be in favour of the Allies, as the surprise phase is past. This will be the bloodiest summer Europe has ever known.

ON THE BRITISH FRONT.

Special to The Examiner:

WITH THE BRITISH ARMIES IN FRANCE, June 6. — Crown Prince Rupprecht's men continue to jostle each other under the June sunshine, although the storm centre still remains between the Aisne and the Marne.

Up here Hindenburg's guns thunder spasmodically, the British replying with a harrassing fire up and down the enemy's lines of communication.

During the early morning hours yesterday, the Germans began a heavy bombardment west of Marlancourt. At 3.20 a.m. a strong raiding party came over the top, advancing on the British positions. A short sharp struggle ensued. The Germans retreated in haste, leaving two prisoners. Meanwhile north of Lens and in the Cambral sector, the British conducted two raids, getting samples of Garmen fighting men in both places.

Smoke clouds were observed rising above Banaume to-day, indicating perhaps a large fire.

Rupprecht's artillery is especially active in the Mont De Marris sector and the Merbecq and St. Sylvestre neighbourhoods. The batteries in the Lys Canal areas and in the region of Amiens continue under bombardment daily.

Boys Of Nineteen Not To Serve Yet

Those of Twenty Are Next on the List For Calls to Service

It may come as cheerful news to the youths of 19 to know that there is no immediate intention on the part of the Ottawa officials to call them to the colours just yet. It is understood that the present intention is to first call up those who have become 20 since October 13 of last year, and to leave the boys of 19 until later. The 19's, it is planned, will be allowed until three months prior to their 20th birthday, when they will be called to the ranks and will be given sufficient training to have them ready to go overseas by the time they are 20. In the meantime, now that all the men from 20 to 22 have been instructed to report, attention will be directed to the older men in Category "A." One feature which is now taking up much attention on the part of the military officials is the applications which are coming in from young farmers between the ages of 20 and 22, or their relatives, for freedom from service for the summer's work. There have been so many applications of this nature received by the various commanding officers that only those of unusual emergency can be considered. Each C. O. has instructions to investigate each case carefully, and to pass along only those cases where extreme hardship would exist if the man is kept by the army.

Nelson Graham Run Over By Automobile Two Ribs Broken

W. Nelson Graham, newspaper and magazine dealer on Charlotte Street, was severely injured at noon to-day when he was struck down and run over by an automobile in front of the Dufrus Garage on Simcoe Street. Mr. Graham was riding a bicycle easterly past the garage when the automobile, driven by John Cahill, employed by Mr. Duffus, rolled out of the yard and ran him down. Although he was nine feet from the curb when he was hit, he was dragged fourteen feet before the automobile was stopped. Mr. Graham's injuries include two fractured ribs, and various bruises. His wheel was wrecked beyond repair, and his clothes were badly torn. It was stated that the front wheel of the car struck the bicycle and the rear ones ran over him and the bicycle.

Dominion Express Foreign Cheques are accepted by Field Cashiers and Paymasters in France for their full

OFF TO TORONTO BY MOTOR

A Large Deputation of Farmers Left This Afternoon For Meeting in Toronto

A deputation of more than twenty farmers members of the Ontario Farmers' Association of this district left by motor from Fontain's Livery his afternoon for Toronto to attend the big meeting in Toronto tomorrow, at which will be discussed the question of farm labour in the province and the naming of a committee to interview the Dominion Government in connection with the matter.

Kawartha Lakes Charmed Dr. Reid

Hon. Dr. Reid, was accompanied in his trip up the canal yesterday by Mr. J. H. Burnham, Mayor Duncan, Robt. Stuart of the Quaker Oats Company of Chicago, Mr. W. H. Denham, Mr. W. G. Morrow and Mr. S. R. Armstrong. They reached Fenelon Falls towards evening and the Peterboro party returned home in Mr. Morrow's car.

The Kawartha Lakes were a long dissolving panaorama of vernal beauty, and even the Peterboro men to whom the lakes are familiar were entranced by the riches of the field and sky and shoreline. The Minister found in this section of the canal even greater beauties than during the first two days' sail, and was simply enchanted, continually remarking upon new stretches of rare scenery, and of localities that were touched into wonderful life by the magic of spring.

At Bobcaygeon, the people greeted the party at the Lock in large numbers, and Mr. C. E. Stewart read an address in behalf of the community. Hon Dr. Reid replied, and Mrs. Mrs-son Boyd and several other ladies took advantage of his presence to urge the saving of a row of maples along the canal bank which they believed to be threatenedd by proposed enlargement of the canal bank.

Frequent calls were made at interesting places along the lakes. The trip will be completed today, it is expected.

HAS ARRIVED SAFELY

Mrs. Fred Griffin, 420 London street has received word that her son, Corporal Milton Griffin, has arrived safely in France, after over a

Voice of The People

To the Editor of The Examiner:

Dear Sir,—Last night's report of the Council meeting indicates that they should be sent to Salem, Massachusetts, and one would think that some of the members of the Council had descended from the Blue Law experts of one hundred years ago. It is a good thing there will be an election by general vote this year, because the reactionaries will then be eliminated. Telling a man what to eat by the Municipal Council, and limiting his hours on Sunday when he can eat a meal, savours of the dark ages. Restaurants are very necessary in this town for the business men, and particularly for the busy house wife on Sunday who tries to take a rest and take a meal with her husband and children in a restaurant. When the All Highest City Council decides when we shall eat, how we shall eat, the next thing they will be doing will be trying to impose on us what we shall eat.

Yours truly,
GEORGE STREET.

Dear Sir,—There is much disquieting and very foolish talk going the rounds as to the conscription of young ladies for overseas and for western farming. Such foolish talk does not sound well and is a blot on the fair name of our country, so let us hope we will hear no more of it, however it originates. In time of war strong man was created to go out and fight for his cuntry and for his women folk. Woman's position is to remain quietly at home waiting and praying, "by far the hardest part" I think. Of course, the nurses may wish to go overseas, as many already have. Women and girls will find it hard enough to try to take a man's place on the farm as they were never meant for it, but during war they must simply do their best in the blazing summer heat. It is certainly hard to see them do it. And in the city it is the same, the men have gone and young ladies must take their places. Some men may be trying to shirk their duty, but let us hope not.

A FARMER.

To the Editor of The Examiner:

In view of the proposed By-law closing the restaurants at twelve o'clock on Saturday nights and on Sundays, except at certain specified hours, I think it desirable that a few facts should be placed before the citizens:

1. It is probably not generally known that many workmen in a manufacturing city like Peterborough are called upon to work on night shifts, and that large numbers of these workmen, where they can possibly do so, make use of the restaurants for their midnight meal, the meal taking the place for the night worker of the mid-day meal of the day worker.

2. Travellers arriving on the midnight train Saturday night would reach Peterborough when all eating houses would, under the new By-law, be closed, and a few such experiences would result in their avoiding Peterborough as much as possible.

3. On Sunday the proposed regulations give permission to remain open from 7 to 10 a.m., from 12 to 2 p.m., and from 5 to 7 p.m. This simply means that if anyone by motor reaches Peterborough at 2:15 on Sunday afternoon they must go hungry until 5 o'clock, and on the other hand if they reach Peterborough a few minutes after 7 Sunday evening they must go unfed until Monday morning. These regulations affect adversely not only tourists ad travellers, but are calculated to be a great hardship to workmen and others whose occupation or circumstances require them to obtain a meal at public eating houses.

4. The proposed regulations are not part of the general governmental policy, nor are they found to exist in any of the cities in Canada, and would simply reduce Peterborough to the position of a "cross-roads village," causing great inconvenience and hardship to many classes of people.

5. The Boston Cafe is prepared to cheerfully abide by any rules or regulations that the Government may consider necessary in the best interests of the people at the present time, but the proprietors feel that the proposed By-law can effect no real public good, and will, on the other hand, prove injurious to the City of Peterborough and its reputation among the travelling and tourist public, aside altogether from the injury it may cause the restaurant proprietors themselves.

6. The proprietors of the Boston Cafe would be only too glad to have a general regulation or By-law passed preventing the sale of ice cream on Sunday, and this could be effected without passing a By-law so severe in its nature as to be injurious not only to the restaurant proprietors, but detrimental to the general interest and convenience of the public.

I ask the Council, the press and the citizens generally to consider the seriousness of the step that is being taken, and not take a course which would make Peterborough a place to be avoided as far as possible by tourists and the travelling public.

N. DOUROS.

June 6th, 1918.

To-day's Canadian Casualty List

Seven Killed in Action—Three Nursing Sisters Died of Wounds.

Canadian Press:

OTTAWA, June 6.—To-day's Canadian casualty list contains 148 names including 17 soldiers killed in action, 16 died of wounds, 74 wounded and other gassed, etc. Names of died of others gassed, etc. Names of died of victims of the recent Hun raids on hospitals.

THE DAILY EXAMINER

Value its Advertisers by properly Di-

Stoney Lake Service

On Monday, June 10th, the Steamer Stoney Lake will leave the George street Wharf Peterboro at 9 a.m. and will connect with the noon train at Lakefield for the Lakes.

On Thursday, June 13th and Saturday, June 15th. Steamer will leave the Lake to connect with the afternoon train for Peterboro, and will leave Lakefield on arrival of noon train for the Lakes. S.L.N.Co., F. G. Young

World Happenings

(Special to The Examiner.)

MOSCOW, June 6.—Russian reserves are concentrating for the defence of Kars, which was captured from the combined German and Turkish forces in a big battle on May 24. The Germans and Turks are retiring along the Ardagan Road, massacring the people.

Soviet forces have retaken several towns in Ukraine, repulsing enemy counter attacks.

TAX ON WEALTH.

(Special to The Examiner.)

AMSTERDAM, June 6.—All German Federal Finance Ministers will meet to discuss the Government's proposal of a tax on wealth. The majority are opposed to the plan preferring a tax on war profits.

MORE PEACE TALK.

(Special to The Examiner.)

PARIS, June 6.—A Zurich despatch to the Matin to-day said the German press is occupied with peace talk. It is hinted that a new peace resolution will be introduced in the Reichstag, which is likely to command a majority.

CONDITIONS IMPROVED.

(Special to The Examiner.)

NEW YORK, June 6. — Working conditions of English women are greatly improved since suffrage has been granted them, Mrs. Emmiline Pankhurst, famous leader of the Militant Suffragists of England, declared here to-day. Pay is better, she said.

COMPANY WIPED OUT.

(Special to The Examiner.)

WITH THE FRENCH ARMIES ON THE MARNE, June 6. — The Grenadier Company of the Second Division of the Prussian Guard, was completely annihilated by a French aerial bombardment the night of June 2-3, it was definitely established to-day.

BROKE THROUGH THE LINE.

(Special to The Examiner.)

AUGUSTA, Me., June 6.—Twenty-five thousand quarts of hard liquor penetroted through the prohibition defenses of "bone dry" Maine within three months. It was landed at Bangor, Attorney-General Sturgis declared to-day.

ARMENIANS MASSACRED.

(Special to The Examiner.)

LONDON, June 6.—Ten thousand Armenians were massacred by Turks in one fortnight, according to a Moscow despatch received to-day.

All Georgians and Caucassians up to 42 years of age have been ordered to mobilize the despatch said.

German and Ukrainian troops have occupied the territory north of Kharkoff, aiming to capture Kursk, Woronezh and Rostoff.

ELECTED MODERATOR.

(Canadian Press Despatch.)

LONDON, June 6.—Rev. Colin Fletcher, D.D., of Thames Road, Huron County, was elected as Moderator of the General Assembly of the Presbyterian Church.

Pale, Delicate Girls

Does your daughter inherit a delicate organization from you? The anaemia of young girls may be inherited or it may be caused by bad air, unsuitable food, hasty and irregular eating, insufficient out-of-door exercise and not enough rest and sleep.

It comes on gradually, beginning with langnor, indisposition to mental or bodily exertion, irritability and a feeling of fatigue. Later comes palpitation of the heart, headache, dizziness following a stooping position, frequent headaches, and breathlessness. In a majority of cases constipation is present. There may be no great loss of flesh but usually the complexion takes on a greenish yellow pallor.

Cases of this kind if neglected become serious but if taken in time there is no need to worry. The treatment is quite easy and simple. Dr. Williams' Pink Pills, which are free from any harmful or habit forming drug are just the tonic needed to remedy this wretched state of health. Though it is not noticeable improvement actually begins with the first dose. As the blood is made rich and red the pallor leaves the face, strength and activity gradually return and if the treatment is continued until the last symptom disappears the danger of a relapse is very slight.

If the symptoms of anaemia appear prudence suggests that Dr. Williams' Pink Pills should be given at once, and the sooner they are given the more speedily will the trouble be overcome. You can get these pills through any dealer in medicine, or by mail at 50c a box or six boxes for [illegible] Dr. Williams' Medi-

MEN'S STRAW HATS

Be prepared for Hot weather by buying one of our fine New Straws or Panamas. You will then be assured of Comfort, Style and Durability. We are showing all of the Seasons Newest Braids and Shapes.

W. E. LECH Manufacturing Furrier and Hatter

336 GEORGE ST. - - - - NEAR SIMCOE ST.

LETTER FROM A PETERBORO' SOLDIER

Russell Creighton Has Been Awarded the Military Medal

Mrs. E. D. Creighton, 408 Stewart street, has received the following letter from her son, Russell Creighton, who is now in France. The letter, follows:

France, 18/4/18.
Pte. R. Creighton,
No. 636688.

Dear Mother,—Just received your letter yesterday, and sure was glad to hear from you and that you are all well as this leaves me in the pink of health. I had a letter from Evelyn. She said she was going home this spring. I wish I could go myself, but I guess it will be some time before I get back. I suppose you know by this time that I got the Military Medal on the 4th of March, the same morning that I got hit. I am back with the boys now, but I didn't know I had won it until I got back. I haven't seen Raymond since we were on leave. I saw Malcomb Stimers to-day. He just came to France. He has been having a good time in England. I just got another letter saying you were sending money in it, but there was none in it.

Well, I think I will ring off for to-night. I will write again.

I remain your loving son,
RUSSELL.

THIN PEOPLE SHOULD TAKE PHOSPHATE

Nothing Like Plain Bitro-Phosphate to Put on Firm, Healthy Flesh and to Increase Strength, Vigour and Nerve Force.

Judging from the countless preparations and treatments which are continuallly being advertised for the purpose of making thin people fleshy, developing arms neck and bust, and replacing ugly hollows and angles by the soft curved lines of health and beauty, there are evidently thousands of men and women who keenly fee their excessive thinness.

Thinness and weakness are usually due to starved nerves. Our bodies need more phosphate than is contained in modern foods. Physicians claim there is nothing that will supply this deficiency so well as the organic phosphate known among druggists as bitro phosphate, which is inexpensive and is sold by McDermid & Jury and most all druggists under a guarantee of satisfaction or money back. By feeding the nerves directly and by supplying the body cells with the necessary phosphoric food elements bitro-phosphate quickly produces a welcome transformation in the appearance the increase in weight frequently being astonishing.

This increase in weight also carries with it a general improvement in the health. Nervousness, sleeplessness and lack of energy, which nearly always accompany excessive thinness, soon disappear, dull eyes become bright and pale cheeks glow with the bloom of perfect health.

CAUTION:— Although bitro-phosphate is unsurpassed for relieving nervousness, sleeplessness and general weakness, it should not, owing to its remarkable flesh-growing properties be used by anyone who does not desire to put on flesh.

LOCAL SECRETARY ATTENDS CONFERENCE

Mr. G. H. Roper Leaves To-day for the United States.

Mr. G. H. Roper, General Secretary of the local Y.M.C.A., leaves today for Springfield, Mass. The International Conference will be held there from June 7th to June 16th. John R. Mott, General Secretary of the International Y.M.C.A. will preside. Questions of international and war-time interest will be discussed. After the regular conference a Physical Directors' Conference will be held for two days. Thousands of delegates from all over North America will be in attendance.

An Old Offender Caught.

For years he has caused endless trouble, but when Putnam's Corn Extractor was applied, he came out roots and all. Any corn or wart cured in twenty-four hours by "Putnam's Extractor," 25c, at all dealers.

EDITOR OF CHURCH PAPER IS CURIOUS

Asks What Becomes of the Y. M. C. A's Profits.

MONTREAL, June 4.—Arthur H. Moore, editor of the Montreal Churchman, in a letter to the press, discusses the question of the Y.M. C.A., and the war. He says that the Y.M.C.A. balance sheet for 1917 is one of those statements that give practically no information. A disbursement of over a million dollars is covered by four items, one of which is a balance in hand.

Mr. Moore continues: "The Y.M.C. A. is purchasing 300 tons monthly for its canteens with public money, and some parties are enjoying this huge trade. Who gets the profits?"

Mr. Moore, discussing a statement by C. W. Bishop, general secretary of the Y.M.C.A., that though forbidden by the army authorities from wholesale supplies, it had obliged chaplains' canteens, says: "In a previous article on this subject I might have told of amazing instances at Valcartier Camp, one where a responsible officer of a regiment went to the Y.M.C.A. and asked the loan of soft drinks for his men's regimental canteen out of the huge Y.M.C.A. supplies until a contractor, who had failed to deliver, brought in a stock in a day or two.

"He met the same blunt refusal that greeted a captain in Flanders, who went to a Y.M.C.A. hut with his men for a Holy Communion service in the early morning, when the hut was not in use."

Concluding, Mr. Moore says: "An editor of a religious journal, unaccustomed to the literature of giltedged prospectuses, may perhaps be pardoned for taking exception to a feature of the information given to the public in the big Y.M.C.A. campaign. It was published in all the papers that the Y.M.C.A. sells many useful things to soldiers for their convenience. Profits, if any, to be all spent for the benefit of soldiers.

"Here is what is actually camouflaged under this most fetching advertisement: The Y.M.C.A. sells hundreds of tons of goods monthly to the soldiers, a profit is charged on everything sold. These profits amounted to $820,000 in 1917. Again, the religious editor finds himself in difficulty in reconciling that 'if any' with the methods of a 'Christian' association."

Donations To The Red Cross Society

The Treasurer of the Red Cross Society reports the following contributions for the month of May:

Miss Helen Reid	$ 2.00
Mrs. G. A. Grening	2.00
Elite Bridge Club	7.20
L. Killaly and J. Stratton	2.76
Mrs. Willis	2.00
Sale of Wooden Knitting Needles	5.70
Fairview Ladies' Aid	4.35
Mrs. J. A. Aylmer	3.00
St. Paul's Auxiliary, for wool	54.00
Thursday Club, for wool	10.50
Murray Street Baptist Auxiliary, wool	15.00
South End Auxiliary, for wool	11.00
Central Smith Auxiliary, for wool	15.00
North Monaghan Auxiliary, for wool	7.20
Fairmount and Springville Auxiliary, wool	27.00
George Street Methodist Auxiliary, wool	7.20
Trinity Church Auxiliary, subscriptions	50.00
Mrs. Grobbe	1.00
Masters Shadgett, Nixon and Pat. Hall	.30
Masters W. Turner and R. McWilliams	.30
Mrs. Geo. A. Macdonald	50.00
Receipts from Motor Show	$1,198.59
Prisoners' Fund.	
Misses McRae and Rannie	$ 10.00
Mrs. B. F. Ackerman	4.00
Miss Lancaster	2.00
Thursday Club	30.00
Peterboro' Collegiate Institute Girls' Club	35.91
St. John's Girls' Auxiliary	5.00
Mrs. Robert Harstone	5.00
Berean Bible Class, Knox Church	15.00
Miss C. Peck	1.00
Mrs. T. A. Hay	2.50
Mr. J. W. Jackson	7.00
Peter Robinson Chapter, I. O. D. E.	90.00
Mrs. T. N. Greer	10.00
George Street Methodist Auxiliary	15.00

ANOTHER DROWNING IN THE TREACHEROUS CANOE ROUTE OUTSIDE THE PIER AT LOCKS

Jack Watkiss, Aged 17 Years, Lost His Life in Turbulent Water Canoe Upset—George Panter Swam Ashore—Watkiss Drowned in a Few Moments.

A DANGER SPOT

Jack Watkiss, the seventeen year old son of Mr. and Mrs. Thomas Watkiss, 256 McDonnel street, was drowned below the locks at 9.30 o'clock last night when he and his chum, George Panter, 16 years old, of 128 Rubidge street, were upset from a canoe in the swift current that makes a veritable death trap of the canoe approach to the quiet water above the dam.

It was just at dusk when Watkiss, Panter and a younger boy, Melville Watley, who lives at the corner of Wolfe and Rubidge streets, were returning from a short paddle down the river. They had hired a canoe at Reid's boat house, near the foot of Lansdowne street, close to the G. T. R. bridge, and were coming up stream. Hugging the north shore they found safe and easy going in the calm back-wash on the left hand side of the entrance to the lock. Then they turned out towards the main stream, and as they drew near the long pier that extends from the south, or the east side of the lock, Mr. W. Hutchinson, of 103 Gladstone Avenue, warned them of the danger beyond the breakwater, and told young Watley to get out of the boat. The boys heeded his advice and turned back to shore, leaving Watley to walk around the lock to the head waters.

UPSET BY SWIFT CURRENT.

The other two lads then put off again, and as the canoe passed the pier to make the turn up-stream it was caught by the rushing current, and in a twinkling was flipped over.

Panter started to swim to shore, and reached it exhausted. He was pulled out by Mr. George Welch of 25 Crescent street.

Watkiss was unable to swim, and was helpless. Mr. Hutchinson, who was fishing off the pier, quickly got a life buoy from the lock house, and ran to the water's edge, but the boy had sunk. After his first shout which was heard by persons on the bank farther down the stream, he disappeared apparently within a few moments after the upset.

Messrs. Haggart, Ben Moore and Tom Akins searched for the body last night, but without success. It was recovered shortly before noon to-day. Police Sergeant Blade and Constables Deannard and Bromley reached the river within five minutes of the accident.

An unusual and unfortunate circumstance was the absence of launches from that part of the river last night. Usually there are boats flitting around above the Belmont Club House, but last evening they were all down the stream.

The police ascribe the cause of the accident to the inexperience of the boys in the current. Their canoe was eeeeett K heTyeT eeeee eaught broadside by the surging water before they could turn the bow upstream. This is an extremely dangerous current. The last preceding victim was Lieut. Payne of the 93rd Battalion, who was drowned there just two years ago. Mayor Duncan has clamored for a breakwater beyond the pier but each year finds the canoe route still exposed to the rush of water from the dam a short distance above.

KING GEORGE ANSWERED THE CANADIAN MOTHER'S REQUEST

Boy of Seventeen Was Returned to Her Just as He Was About to Leave England For France.

UNIQUE INCIDENT

(Special to Examiner.)

SAULT STE. MARIE, June 6. — To have her son of seventeen granted a discharge from the Canadian army by King George personally, just as lad's regiment was embarking at an English part for France, is the proud and unique credit of Mrs. A. E. Steward of this city. Mrs. Steward had two other sons overseas and when her youngest son of 16 enlisted with the 227 battalion, giving his age as 18, she determined to move earth and heaven to get him back. Her query to Ottawa met with no response. Determined, she addressed a request to King George, London, England. Her letter did not reach its destination and after months of anxious waiting she wrote another. The petition received his majesty found time in midst of his arduous duties to listen to the appeal. He instructed the war department to let the boy go home. The 227th was then encamped at Shorncliffe, standing in the ranks, kit on back and rifle in hand, waiting the order to march to the ship board, Steward was commanded to step out and prepare to go home. Mystified, not knowing from where or by what means his discharge came, the boy had no course but to obey and is now in the Soo. It was not until he reached home that he knew the particulars. He is determined to return to the fight when his time comes. Steward's people are humbly following their living day by day and are joyful to think that their appeal was answered. With tears in her eyes the mother said, "I did not write in vain". It is thought that the incident is without equal in Canada's war history.

The Death Of Father McCarthy

Jesuit Father Was Born in Peterborough County

At St. Ignatius College on Thursday morning, May 23, Father J. A. McCarthy, S. J., assistant pastor of Holy Family Church, died of pericious anaemia. He had been ailing for nearly a year and had spent six months at Mercy Hospital. A month ago he left the hospital, intending to

LATE FATHER J. A. McCARTHY.

visit his brothers in Ontario, Canada, but suddenly became worse.

The funeral took place on Saturday from Holy Family Church. The Requiem Mass was celebrated by Father Ambrose Murray, nephew of the deceased, who is assistant pastor of the Holy Rosary (Italian) Church.

Amongst those in the sanctuary were the Right Rev. Monsignor Riordan and Rev. J. B. Furay, S. J., the president of St. Ignatius College. The Sisters and children of the parochial schools of the parish and many of the congregation attended. Father Lagae, S. J., officiated at the grave. Interment was at Calvary cemetery.

Father McCarthy was born in Asphodel, Peterboro County, Ontario. He was 53 years of age. He became a member of the Jesuit Order 29 years ago. Since his ordination as priest he has been president of Loyola Academy of this city, pastor of Gesu church, Milwaukee, pastor of St. Xavier's church, Cincinnati, and for the past three years he had been assistant pastor of Holy Family Church, Chicago.

Three sisters and three brothers survive him. Mrs. P. Murray of Chicago, Rev. Father Joseph, S. J., of St. Mary's College, Montreal, Sister Mary Teresa of St. Joseph's, Toronto, Elizabeth and Charles of Toronto, and John of Peterboro.—"The New World," Chicago.

NINE BEARS FOR A CHANDOS MAN.

Alva Lawrence of Chandos, a trapper and hunter, has captured nine bears since last fall, and he says that the woods are full of them yet. Lawrence is the man who was said to have been eaten by a bear last winter, boots and all. No bear will ever eat Lawrence. They are said to be rather particular as to their diet. —Bancroft Times.

S. COHEN

Second-Hand Store

189 Charlotte St.

I have opened out a GOOD Second-hand Clothing Department in my store, where men can save good money on everything they buy. Come and see my stock of

MEN'S GOOD SERGE AND TWEED SUITS, almost new, perfectly cleaned and renovated by sanitary methods and neatly pressed.

ALSO SINGLE GARMENTS—Coats, Pants, Coats—Selected from best homes well cleaned and pressed.

KHAKI PANTS and SHIRTS. Military and Civil Boots of the very best selection.

GARDEN HOSE, in lengths of 10 to 25 feet. All new and in sound condition.

TELEPHONE 1369.

Fifteen Dollars at Oak Hall

Buy a Nice 2-Piece Summer Suit

Come Early while Selections are Good and Lines are Complete

Pure wool and union Homespuns, in light and dark greys, fawn, and brown. Half and quarter lined. Good looking, splendid wearing, and cool, all sizes, 34 to 42. Many of these have been made of ends of old clothes, and could not be replaced for less than $18.00 to $20.00.

$15.00 Special $15.00

Palm Beach Suits

Don't put it off till you melt, to get one of these real airy summer suits. Real Palm Beach cloth, cold water shrunk, light, cool, strong, shape retaining, and washable. You'll never know what you have missed until you wear one. They are real summer comfort.

$10, $12, $15 and $16.50

Straw Hat Time

Straw hats have not got away to a good start—better see about yours. We have all kinds of Senate and split straw sailors, fine split straw snap brims, and Fedora shape—in fact everything from a 25c field Hat to an $8.50 Panama. A hat to suit any face. See our Special $4.95 Panama.

Outing Needs

You are likely getting ready for your vacation. Here are things you will no doubt want:

White Ducks
Khaki Ducks
Bathing Suit
Light Underwear
Outing Shirts
Silk and Lisle Sox
Silk Caps
Light Hat
Coatless Suspenders
Garters
Soft Collars
Wool Sweaters
Sweater Coat

We carry a complete range at very reasonable prices, of the above lines.

OAK HALL

409 George Street - - Phone 944

Omemee News

OMEMEE, June 6.—Mr. and Mrs. Thomas Wilson and daughter, of Dunsford, were the guests of their daughter, Mrs. Albert Ford, last week.

Miss Myrtle Clemett, of Lindsay, spent the week-end with her cousin, Miss Irene Clemett.

Miss Bertha Nichols, of Burnt River, was the guest of her parents, Mr. and Mrs. J. J. Nichols, over Sunday.

Miss Lula Bushnell, of Stouffville, spent the week-end with her parents, Mr. and Mrs. J. Bushnell.

Mr. and Mrs. Morgan O'Neil, of Lindsay, were the guests of the former's parents, Mr. and Mrs. P. O'Neil.

Mr. Geo. Mulligan and daughter, of Peterborough, were the guests of the former's brother, Mr. R. J. Mulligan, last week.

Mrs. L. Wilson was a visitor to Lindsay on Saturday.

Mr. and Mrs. Frank Adams and children, accompanied by Mr. and Mrs. Geo. Adams, motored to town on Sunday to see Mr. R. J. Mulligan.

Mr. and Mrs. J. Wilson, of Port Hope, motored through town last week.

Mrs. J. N. Thompson, of Toronto, is the guest of Mrs. William Elliot.

Mr. J. Bateman, of Peterborough, was a business visitor in town last week.

Mrs. T. J. Parsons and daughter, Miss Lila, Mrs. German and Mr. A. Stinson, motored to Dunsford last week and paid a short visit with Mrs. F. Laidley.

Miss Burns, of Toronto, is the guest of her friend, Mrs. M. Wallace.

Mrs. Yelland, of Lindsay, made a short visit to her home here last week.

Mr. J. Davidson, of Millbrook, was in town on Monday renewing old acquaintances.

Misses M. MacLean and M. Bennett, and J. O'Reilly, motored to town on Sunday and were the guests of Miss B. Switzer.

Miss S. Rea, of Toronto, is visiting at the home of Mrs. D. Rea.

Rev. and Mrs. Lewis were visitors to Peterborough last week.

Mr. and Mrs. Hiram Gallagher and family are the guests of the former's mother in Cedarville.

Mr. J. B. Hayes has returned home after spending the past few months in Toronto.

Mr. F. Parker was in Peterborough on business Monday.

Mr T. Bakogeorge, of Lindsay, motored through town on Monday.

Dr. Kenneth Laidley and wife of Montreal, are visiting the former's brothers in town and vicinity, having been called home to his mother's funeral.

Returned Home.

The many friends of Mr. R. J. Mulligan will be glad to know he has arrived home and is able to be around once more. Sir John Eaton and Mr. Arthur McCrea of Toronto, accompanied him in the former's private car. Considering the long siege Mr. Mulligan has had in the General Hospital, Toronto, he is looking remarkably well.

Mr. Jones of Newtonville attended the funeral of his sister, the late Mrs. Griffin on Sunday, he being ninety years of age.

Mr. G. A. Balfour, of Lindsay, was a visitor in town on Sunday.

Funeral Sunday.

The funeral of the late Mrs. Griffin took place from the residence of her son, Mr. Abraham Laidley, on Sunday morning last. A large gathering of friends and relatives were in attendance and accompanied the remains to Emily cemetery.

The deceased had been in poor health only for a short time, being eighty-seven years of age. She is survived by five sons, Messrs. Abraham, Leith and William Laidley of Omemee, Dr. Kenneth Laidley of Montreal, Mr. Geo. Griffin, of Omemee and Mrs. Ferguson of N. Emily.

The pallbearers were: Messrs. T. C. and Charles Ivory, Richard and Samuel Grandy, Henry Laidley and Henry Nugent.

Rev. and Mrs. McCutcheon of Beaverton, are the guests of the latter's parents, Mr. and Mrs. F. Fee.

Mr. Robert Touchburn and son, of Bridgenorth, were in town on Tuesday, renewing old acquaintances.

Mrs. Irvine of Saskatoon, is visiting her parents, Mr. and Mrs. Robert McConnell.

Rev. J. P. MacInnes, Messrs. L. Mancrief, L. Windrim and others motored to Kingston to attend a meeting of the Grand Orange Lodge.

Miss Godfrey of Peterborough is the guest of her sister, Mrs. W. Evans.

Special Services.

Anniversary services were observed in the Methodist Sunday school on Sunday last. The weather being ideal the attendance was exceptionally large. On Monday evening a programme was given in the body of the church.

THE ONLY MEDICINE FOR LITTLE ONES

Once a mother has used Baby's Own Tablets for her little ones she will use nothing else. Their use teaches her that they are absolutely safe; that they never fail to give relief, and that the little ones do not dread taking them as they do castor oil and other harsh purgatives. Concerning the Tablets Mrs. John M. Weaver, of Blissfield, N.B., says: "I have used Baby's Own Tablets for the past ten years and have found them so good I always keep a box in the house." The Tablets are sold by medicine dealers or by mail at 25c a box from the Dr. Williams' Medicine Co., Brockville, Ont.

WAR GARDEN BULLETIN

Issued by the Canada Food Board in collaboration with experts on the staff of the Dominion Experimental Farm.

Practical Daily Guide For Vacant Lot and Backyard Gardeners Enlisted in Greater Production Campaign.

TOMATOES.

Perhaps there is no other vegetable that is more universally popular in Canada than the tomato. It is a tender plant and requires delicate handling. For instance the least touch of frost is ruinous and thus it cannot be put out too early in the season. The earlier varieties of tomatoes should be planted three feet each way or four by two and a half feet, for the greatest ease in getting among the plants. Care should be taken in transplanting them nor to disturb the soil about the roots of the plants. As cut worms are often troublesome about the time the tomatoes are set out it is a good plan to make a little collar of tar paper and put it around the stalk of the plant about two inches below and two inches above the soil. After planting the chief thing where tomatoes are concerned is cultivation. The surface soil should be kept loose from the day the plants are set out until they meet one another.

The commonest method in the home garden is to train tomatoes to stakes or wires. In this way they can be kept very clean and are more attractive looking than those grown while the fruit ripens more quickly, especially when the surplus leaves are ripped off to allow the free play of the sunshine.

DRAFTEES PHOTOGRAPHS.

Someone said "You are going to have a photograph made before you go, aren't you?"—and you promised. You and your family will be proud of that picture in years to come. Photographer Haynes is showing some pleasing styles at remarkably reasonable prices. The new Studio, 147 Hunter street. d.w.-tf

What Bride

Would not be delighted with one or other of these Wedding Gifts—

Solid Silver Table Knives and Forks
Solid Table Spoons to Match
Solid Silver Carving Sets
A New Coffee Set
Cut Glass Bowl
Gold or Silver Wrist Watch
Silver Toilet Set, etc.

Selections Here in Special Variety for June Weddings

SCHNEIDER'S
The Jewelers, St. George

Harken to the Call Of Nature

Get a Brantford Red Bird and know the real joys of a good Bicycle. Call in and see our stock. Full line of Dunlop Tires and Accessories carried in stock at

RIDE A RED BIRD
TWO STORES

Avoid Summer Heat in Your Kitchen by Using

Coal Oil and Vapor Stoves

Very Cheap and Handy. For Sale by

F. R. J. MacPherson Co., Ltd. TWO STORES 176-8 Simcoe St.

To Bell Telephone Subscribers

It is the intention, coincident with the issue of next directory, about June 10th, to introduce Jack-per Line operating on all Two-party lines.

This will mean that instead of each subscriber on such lines having separate numbers, one number only will be assigned to each Two-party line, the subscribers connected thereon to be designated by the affixes "W" and "J" respectively.

This change in the method of operating Two-party lines will in no way interfere with the grade of subscribers' service.

As there will be a large number of changes in numbers, please consult directory before calling, to avoid errors.

Any information you may desire in connection with this change will be cheerfully given.

G. O. CAMERON,
2d-132-2565. Manager.

SAY GRANT IS ILLEGAL.

The residents of the township of Hope, Northumberland County, who were on the farmers' deputation which recently went to Ottawa to protest against the conscription of farmers' sons, had their expenses paid by the Hope Council and now two residents of the Township will take legal proceedings against each individual member of the Council to recover the amount, claiming that such expenditure is illegal.

DRAFTS ARRIVE IN ENGLAND.

Canadian Press:

OTTAWA, June 6. —It is officially announced that drafts from Eastern Ontario, Maritime Provinces and Quebec, including infantry, engineers, etc., have recently arrived safely in England.

DEATH.

BINGHAM.—At Nicholls Hospital, on Wednesday, June 5, 1918, Dr. James Bingham in his 96th year.

Funeral to Warsaw cemetery to-morrow morning.

IN MEMORIAM.

In loving memory of my dear brother, Harry Sandiford, who left us June 6th, 1914: Not forgotten by his sister, Annie McLaren.

IN MEMORIAM.

In loving memory of John Harper Hargrave, who died June 6th, 1917; also Baby Sydney.

We mourn for you dear husband and babe,
But not with outward show;
For those that mourn sincerely,
Mourn silently and low.

From Wife and Baby Harper.

Memorial Offerings For Decoration Day

Prepare your Floral Tokens of Respect for Departed Friends. Order your Cut Flowers early to avoid disappointment.

Peterborough Floral Co.
434-436 Water St. Retail Store 347 George St.
TELEPHONES—Greenhouse 1305 Residence 1647

DIAMOND TRUTHS

The value of a Diamond is determined by its size, its cutting, coloring and symetrical proposition. An experience of over 35 years of buying and honest dealing has given me a reputation as a reliable Diamond dealer

Frank Clarke
GOLDSMITH HALL 170 Charlotte

House Cleaning Requisites

Disinfectants:
Formalin
Sulphur Candles
Creolin
Formaldhyde
Candles
Copperas
Chloride Lime, &c

Moth Balls
Insect Powder
Camphor Flakes
Moth Proof Bags

We are head-quarters for your needs at house-cleaning time.

WARNE'S CUT-RATE Drug Store
Phone 527 351 George St.

CITY AND GENERAL

PROBABILITIES.

Fresh easterly to southerly winds, showery, with local thunder storms. Friday, fresh north-west winds, fair and cool.

CHOIR PRACTICE.

St. John's choristers meet for practice in the church to-night at 8 p.m. Boys at 7.30. Please be punctual.

RESORTS IN THE CANADIAN PACIFIC ROCKIES.

Banff, Lake Louise, Field and Glacier are in the heart of the Canadian Pacific Rockies and on the main line of the Canadian Pacific Railway. dwtf.

ROOFING.

Slate, Tile, Felt and Gravel and all kinds of built up roofs by Alex. McLeod, General Roofing Contractor. 'Phone 775.

STRICTLY DRY WOOD FOR SALE.

JUST RECEIVED, ONE CARLOAD OF DRY MIXED, EITHER LONG OR SHORT LENGTH. JUST TRY IT. 'PHONE 1428. 6d-127-2406

WE BELL AS WE BUY.

If you want to buy a Piano, Organ or Sewing Machine at first cost, plus a small margin of profit, come and see what J. W. Stuart, 372 Water Street, is offering during his spring sale. dtf

CLEANING, PRESSING, AND REPAIRING.

'Phone 1416 for Cleaning, Pressing, and Repairng. Goods called for and delivered promptly. Mrs. Read, 159 Rubidge Street dtf-7

MEETING TO-MORROW.

The monthly meeting of the Peter Robinson Chapter of the I.O.D.E., will be held to-morrow evening at seven-thirty o'clock in the Public Library. As this will be the last meeting for the summer, all members are requested to be present.

ATTENTION.

Young man: How can you best serve your country? Fight, if you may, but if that privilege be denied you, can still serve effectively and honourably in the great army of skilled workers without which a Canadian industry would be helpless. You need technical training. Write for Free Prospectus: International Correspondence Schools, No. 745 St. Catherine St. West, Montreal Canada. 6d-129-2466

BICYCLES.

Ivanhoe, Hyslop and Crown Bicycles from $37.50 up. Saddles, Tires, Mudguards, and Coaster Brakes. Bicycles repaired. Millard's Bicycle Shop, Hunter St., near Aylmer. 'Phone 1256. dtf

LAWN MOWERS.

Easy running, keen cutting, ball-bearing Universal Lawn Mowers. The cheapest high-grade Mower on the market. Lawn Mowers Sharpened and Repaired. Oxy-Acetylene welding. Millard's Bicycle Shop, Hunter Street, near Aylmer. 'Phone 1256. dtf

GREAT LAKES STEAMSHIP SERVICE.

Canadian Pacific Steamship "Manitoba" now leaves Owen Sound 10.30 p.m. each Monday for Sault Ste. Marie, Port Arthur and Fort William. Steamships "Keewatin" and "Assiniboia" will sail from Port McNicholl Wednesdays and Saturdays commencing June 1st.

Connecting train running through to Port McNicoll will leave Toronto 2 p.m. Saturday, June 1st, and each Wednesday and Saturday thereafter. 9d125

"NO RENT—NO TAXES,

No light, no heat, no donations," and yet I am doing business in your city every month. Your merchants are patriotic not to INSIDERS but to OUTSIDERS. It's O.K. for my firm; but—well, it looks queer to me. We in Toronto hope that they won't practice what they preach. You'll have to hustle, old man." In view of the above salutation, we wish to remind those interested that we sell ribbons carbons, etc., equal to any other brands. Our phone is 229. Office is 172 1-2 Hunter. Nelson.

LONDON HAT CLEANING AND SHOE SHINE PARLOUR.

We specialize in Cleaning, Blocking, Dyeing, and Steaming Hats. All styles for ladies and gentlemen. Gloves cleaned. All work guaranteed. Apply 326 George St. 28d-107

GREEN TEA SIFTINGS.

Special for a few days, Siftings at 28c a lb.; Japan tea, 50c; choice blk. tea, 60c a lb.; eggs, 38c; butter, 45c; tomatoes, 23c; corn, 22c; peas, 19c; pumpkin, 20c; dried pears, lb 25c. A few choice cobbler potatoes for seed; cabbage plants, etc. J. R. Bell, 197 Hunter. Phone 455. dtf

FRUITS, FISH, VEGETABLES,

The pick of the market, at Longo's Charlotte street store, received daily. Extra fine Strawberries, Cherries, Bananas, Pine Apples, Grape Fruit and Oranges, from the Sunny South. Local vegetbbles, Beans, Cabbage, Asparagus, Cucumbers, Onions, Lettuce, Spinach, Early Tomatoes, and Potatoes. Fresh Fish, from lake and river; Red Salmon, White Fish, Fresh Herrins, Pickerel, Trout, etc. Finest Fish shipped here. J. Simons, Manager, 230 Charlotte Street. Phone 1613. 3d130

NOTICE

On account of the New Taxes levied by the Government, we will require to collect from the purchaser of Admission to our theatres, the following War Tax ONE CENT on every Admission Ticket. To go into effect on Monday June 10 th.

EMPIRE & STRAND Theatres

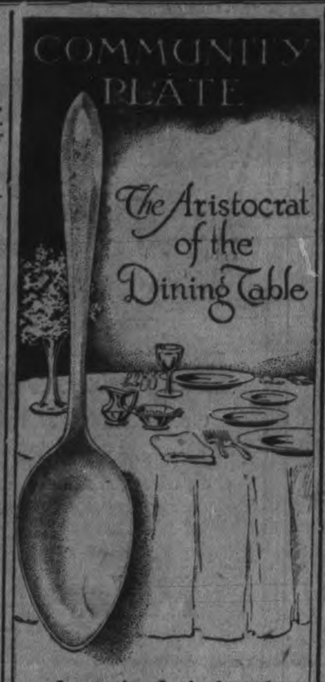

Inspection Invited to the fine Display in—

WARNE BROS.
JEWELERS
Next to Warne Drug Store

TEMPLE SONGSTERS.

The Temple Songsters will practise this evening. Will all members please return music.

CHOIR PRACTICE.

All Saints' Choir will meet for practice to-night at eight o'clock. Ladies at seven-thirty.

PREPARE FOR HOT WEATHER.

And secure an electric iron. Special for Saturday only, Guaranteed Irons, $3.98 each. Only a limited number to be sold. Alexander & Miller, 436 George street. 2d132

JUNIPER ISLAND STORE.

The store at Juniper Island will open for the season on Monday, June 10th, with a full stock of everything required by the cottagers of this district. 3d-137-2539

PIANO TUNING.

'Phone 595, the Greene Music Co., Charlotte Street, when your Piano requires tuning or regulating. All work guaranteed. dtf

BRITISH COLUMBIA CEDAR SHINGLES.

Canada's best brand. For sale by Fred H. Rowan, McGill street. 'Phone 851 d.t.f.-51

SOLDIERS WIVES AND MOTHERS CLUB

Friday, June 7th is the monthly tea day and roll call. All members are asked to be present.

RECITAL.

Piano and vocal recital to be given by the pupils of Mr. and Mrs. Geo. H. King to-morrow evening, Friday, June 7th, in Trinity Sunday school room, corner of Reid and Charlotte streets. Silver collection.

BAND CONCERT TO-MORROW NIGHT.

The first of a series of band concerts to be given this season in the Victoria Park, will be held to-morrow night. A new programme will be provided for the occasion. The band will meet for a rehearsal to-night.

JUNK DEALER IN COURT.

Harry Abromowitz, charged with keeping a junk yard without a permit, was this morning remanded until Saturday. He secured a license but did not get permission from Dr. Amys, M.H.O. The premises on Lansdowne street were unspeakable, Dr. Amys stated.

BAZAAR.

"You are cordially invited to the "Apron Bazaar" to be held on the lawn at All Saints' church on Saturday afternoon and evening June 8th. Aprons of all shapes and sizes, fancy and plain to suit all tastes are to be sold. Ice cream and cake will be served. COME and assist the Red Cross Association of the church to raise funds to carry on their most necessary work.

In the event of rain the Bazaar will be held in the schoolroom." 3d-132-2545

View From Mount Pilatus.

The mountain of the Rigi in Switzerland, commands a panorama of 40 miles in circumference, which includes the lovely lake of Lucerne, and is surpassed for beauty. The Rigi was known to only a few travelers in the eighteenth century, but after the peace of 1815 it became a resort for the curious, the first dwelling having been erected in 1814. Now many hotels are in a flourishing condition, and it is popular even in winter. There is a little chapel, with its walls covered with votive tablets, for many have been the victims in the ice gorges of this lofty peak.

Pipefish.

The pipefish take care of their young in a manner that is entirely peculiar. The newly laid eggs are taken care of by the male, which has a sort of fold on each side of its body. Beneath the "flaps" he keeps the eggs until the young are hatched and sufficiently grown to take care of themselves. While in the "flap" they are fed by the mother upon whom falls the duty of hunting around for food.

Social and Personal

Dr. H. M. McCullough was in Lindsay yesterday.

Mrs. W. C. Shea, Rochester, N.Y., and Miss Echo Ashley, Toronto, were in the city attending the Elmhirst-Andress nuptials.

Mr. and Mrs. Max Hamilton have taken Mrs. F. J. Tate's home "Bendenis," Lakefield, for the summer.

Rev. H. and Mrs. Britton left this morning to spend the summer at Como, Ont.

Mrs. Percy Gilbert, accompanied by her mother, left yesterday for Kindersley, Saskatchewan.

Mr. A. O. Parker, of Ingersoll is spending a week in the city, the guest of Mr. and Mrs. Frank L. Jenne, 420 Stewart street.

Mr. and Mrs. D. Sedgwick and Miss Geneva, Concession street, returned home yesterday morning after spending the past week in Norwood.

Mr. James Arnott of Otonabee, is in Port Hope attending the funeral of his father-in-law, Sergeant John Lawrie.

Dr. Scott returned to-day from a two weeks' visit in Toronto and Hamilton, where he attended the Medical Convention.

Mr. Ross, Brantford, formerly of the local staff of the Bank of Montreal, has resumed his position after a serious illness.

Mrs. Young and Miss Phyllis Young motored to Lakefield yesterday to attend the cricket match at The Grove.

Mrs. G. Shirley Denison, of Peterborough, is in town, and is staying with Miss Emily Denison at 20 Ferndale Ave., for a short time.

Miss Marjorie Allen, Lakefield, was amongst the 1918 graduates from the Hotel Dieu, Kingston, who yesterday received their diplomas.

Mr. N. G. Davis of the Quaker Oats staff has left for London, Ont., to take a position there with the firm Mrs. Davis will join him in a few days.

When Salt Was Expensive.

"As cheap as salt," is a common expression even in these days of high prices, but there were times across the line when salt was not any too cheap. Col. W. T. Gregory, the Leamington patriotic worker, possesses a well-preserved document which was a receipt for $520 in gold in payment for 520 pounds of salt. His father was the purchaser in the south in 1864, requiring the salt for the curing of meat—"and it had to be carted from Petersburg," remarked Col. Gregory. "Some people here are complaining about war-time prices, but here were real war-time prices on this continent in those days. What would they say if they had to pay a dollar a pound for salt?"

Hand Motion Picture Camera.

A Polish scientist is the inventor of a motion picture camera, which can be carried in the hand and which is operated by compressed air when a button is pressed.

WEDDING BELLS

ELMHIRST—ANDRESS.

A quiet wedding was celebrated yesterday at the home of Mr. and Mrs. J. P. Andress, Lock street, when their only daughter, Myrtle Corrine, was united in marriage to Mr. Albert S. Elmhirst, only son of Mr. and Mrs. Jno. Elmhirst, of Indian River. The ceremony was performed by the Rev. J. A. MacKenzie, of Knox Church. The bride looked charming in a gown of white satin with Juliette cap and veil, and carried a bouquet of ophelia roses. The wedding march was played by Miss Mary Elmhirst, sister of the groom. Many handsome gifts were given the bride. After the ceremony a luncheon was served. The happy couple left on the afternon train for Toronto, Hamilton and Niagara Falls. On their return they will make their home at Indian River.

OBITUARY

BABY MALONE.

The three days' old child of Mr. and Mrs Malone, 39 Jackson avenue, died last night. Funeral took place this afternoon to St. Peter's cemetery.

PEARL HAYES.

Pearl Hayes daughter of the late Edward Hayes of this city, died this morning after an illness of some months, at the residence of her mother-in-law, Mrs. Nicholas O'Toole, lot 9, concession 5, Douro. She was born in Peterboro and had been residing in Douro for about 4 years.

There are left to morn her death two sisters, Mrs. Nicholas O'Toole and Miss Ethel of Ottawa, and six brothers: Edward, George, Alex, Bert, Nelson and Frank of Toronto.

Funeral on Saturday morning at 8.30 to St. Joseph's church Douro and St. Peter's Cemetery, Peterboro.

ALEXANDER O'BRIEN.

Alexander O'Brien, 206 Perry street, died yesterday afternoon after an illness of some months.

He leaves of the immediate family his wife, two daughters, Mrs. Henry Marsh and Miss Helen at Niagara Falls, four sons, Alec. of Toronto, Leo overseas with the U. S. army, William and Herbert of Niagara Falls, three brothers, James of Mount Pleasant, Michael, East City and Jack of Douro, and five sisters Mrs. Sullivan and Mrs. Cavanah, Douro, Mrs. Clancy, Toronto, Mrs. Lynch, Reid street, city, and Mrs. Crough of Smith.

Funeral on Friday at 9 o'clock from 206 Perry street to Sacred Heart church and St. Peter's cemetery.

WANT ADS will solve all "Help" problems. Users of Examiner Want Ads do not have to wait long for results. With its wide circulation among thousands of readers, one day's advertising is usually enough to bring the required replies. For Examiner Want Ads see page 6

FOWLER'S PEBLO GLASSES

A WASTE OF TIME AND MONEY

Lawsuits and poor eyesight are in the same class—both waste time and money. Avoid this waste as far as your eyesight is concerned by having Dr. Fowler fit you with "Peblo" Glasses. He guarantees results.

CONSULTATION FREE

A. A. FOWLER DOCTOR OF OPTICS
Pharm. D. Toronto University
EYESIGHT SPECIALIST with NUGENT DRUG COMPANY

RESTORE THE NATURAL SIGHT

DR. JAMES BINGHAM DIED YESTERDAY

The Deceased Was Ninety-six Years of Age—Funeral To-morrow

Dr. James Bingham, Peterboro's oldest resident, died yesterday in the Nicholls Hospital, aged 96 years.

The late Dr. Bingham was born in Armagh, Ireland, in 1822, and came to Canada to reside in 1845, when he settled in Bowmanville He later removed to Toronto, where he studied Classics at the Academy, now the Queen's Hotel. In 1845 he graduated from Queen's College, Kingston, and started his career in the medical profession at Wolfe Island. From there he removed to Warsaw, where he married Harriet Burnham Choate, who by a strange coincidence predeceased him 43 years ago, on the same day of the year, June 5, 1875.

From Warsaw he removed to Peterboro 40 years ago. Since coming to Peterboro he was known for his charitable works which were many. Many families have profited by the late doctor's kindness for he was a man whose right hand truly knew not what his left hand did. In religion he was a Presbyterian; in politics a Liberal. For ten years he held the position of Medical Health Officer in the city. He leaves one daughter, Mrs. George Stevenson, Rosedale, Toronto.

Funeral to-morrow morning to Warsaw, where service will be held.

THE RED CROSS.

Its Real Origin Dates to Napoleon's Italian Campaign of 1859.

The Red Cross owes its real origin to the great and terrible campaign of 1859, when Napoleon made it his boast that he would free Italy "from the Alps to the Adriatic." At the great battle of Magenta 10,000 Austrians and some 5,000 French soldiers were left dead and dying on the fields.

A Swiss gentleman, named M. Henri Dunant, made a pilgrimage to that battlefield and was an involuntary eyewitness of the awful carnage of the battle of Solferino, a battle which lasted some sixteen hours and left some 30,000 dead and wounded. Henri Dunant realized that the medical service of what was probably the greatest army in the world was absolutely inadequate to cope with the casualties, and he was at once compelled to take some action to rectify the matter.

The result was that he wrote a small book for private circulation, entitled "Un Souvenir de Solferino," and this, with his private appeal, resulted in Napoleon III, commanding Dunant to his presence, where, with the great Marshal MacMahon, they seriously talked matters over.

The result of this was a conference of the powers, called together by the Swiss federal government, at which Henri Dunant placed his proposals. Out of this Geneva conference of 1864 resulted the Geneva convention, under which all medical supplies and personnel in war time are protected.

A Genuine Rupture Cure Sent On Trial To Prove It

Don't Wear a Truss Any Longer

Even Soldiers from the Trenches of Europe Write to Tell How the Wonderful Brooks Appliance Cured Their Ruptures, Sound and Well. Sent on Trial to Prove It.

From the battle front in Europe comes a letter written by Private John Carter, whose home address is No. 2 Shaw View, Flixton, telling of his complete cure of rupture from wearing the Brooks Appliance.

April 18th, 1915.
C. E. Brooks,
Dear Sir:
I received your letter by first post this morning. I beg to thank you for your Appliance which was instrumental in the way it cured me of my rupture. I have now been in Kitchener's army seven months, and I have gone through all the training, and I have never felt anything and not had the slightest trouble. I remember when I passed the doctor he remarked "There is nothing wrong with you, young man, you are in the best condition," and he sounded me all over, and I again thank you for the same, and I give my consent to use my letter as a testimonial to anyone, as I have been cured. Hoping you and yourfirm much success.

Yours truly,

If you have tried most everything else, come to me. Where others fail is where I have my greatest success. Send attached coupon today and I will send you free my Illustrated book on Rupture and its cure, showing my Appliance and giving you prices and names of many people who have tried it and were cured. It is instant relief when all others fail. Remember, I use no salves, no harness, no lies.

I send on trial to prove what I say is true. You are the judge and once having seen my illustrated book and read it you will be as enthusiastic as my hundreds of patients whose letters you can also read. Fill out free coupon below and mail today. It's well worth your time whether you try my Appliance or not.

Make up your mind right now that you will never pay out another dollar for trusses. They are expensive, uncomfortable and actually harmful. And when you once try a Brooks Appliance you could never be persuaded to ever again wear a truss.

And here is a letter from a mother who is thankful because a Brooks Appliance cured her boy so he could go out and serve his country.

2, Orchard Road,
Richmond,
Surrey.

April 11th, 1915.

Mr. C. E. Brooks,

Dear Sir:

A line to thank you for what your Appliance has done for my son. After wearing it from December to the following September I can say he is quite cured and is now serving his country in France at his own trade, a shoeing smith. You can make what use you like of these, my thanks.

I am, yours,

(Mrs. E. Whittle.)

The above is C. E. Brooks, inventor of the Appliance, who cured himself and who is now giving others the benefit of his experience. If ruptured, write him today, at Marshall, Michigan.

Wouldn't Take $100 for Appliance

Cranworth, Ont.

Dear Mr. Brooks—I am pleased to write you and let you know what your Appliance has done for me. I think I am all right now, as I have not seen the first sign of it since last fall. I can now run, jump and lift all I like and I would not take $100 for it if I could not get another. I do not wear it except when at hard work. Your appliance is just as good as ever. You can use this letter as you like for the benefit of others.

Yours sincerely,
GEO. KENNEDY.

REMEMBER

I send my Appliance on trial to prove what I say is true. You are to be the judge. Fill out free coupon below and mail to-day.

Rupture Thoroughly Healed

Ingersoll, Ont., Feb. 6, 1914.
Mr. C. E. Brooks:
Perhaps you will be interested in hearing what your Appliance has done for me. I know without doubt that my rupture has thoroughly healed after a term of sixteen years' suffering, and I attribute my restored and healed condition to the wearing of your Appliance, which held the bowel firmly and painlessly during the healing process. I have not worn it for months—neither do I feel in need of it.
Yours truly,
F. C. NOXON.

Ruptured 22 Years; Now Cured

East Sherbrooke, Que., Jan. 27, 1914.
Mr. C. E. Brooks:
Dear Sir,—I am very glad to hear from you, and happy to be able to tell you that my rupture was cured some time ago by your Appliance. I now need no truss after twenty-two years of torture.
Yours truly,
O. E. LENAY.

Cured Me Completely

Perth Centre, N. B., April 26, 1914.
Mr. C. E. Brooks:
Dear Sir:—I received your letter regarding the Appliance you sent me. It was a complete success and now I don't know that I ever had a rupture. It has cured me completely and I thank you very much for it.
Very truly yours,
REV. H. A. SIBSON.

Child Cured in 3 Months

Brantford, Ont., Feb. 19, 1914.
11 Richardson St.
Mr. C. E. Brooks, Marshall, Mich.
Dear Mr. Brooks—Just a line to let you know your Appliance has completely cured our little boy and we are very well pleased with it. We had it on him for about three months, and since he has had it off the rupture has not showed at all.
Yours truly,
MRS. G. SUDDABY.

FREE INFORMATION COUPON

Mr. C. E. BROOKS,
956A State St., Marshall, Michigan, U. S. A.

Please send me by mail, in plain wrapper, your illustrated book and full information about your Appliance for the cure of rupture.

Name .....
Address .....
City or Town ..... Province .....

14 PAGES
PAGES 1-6

The Evening Examiner

Copies Printed during May 150,670
A Daily Average 5,795

VOL. LX. No. 133 PETERBOROUGH, FRIDAY, JUNE 7, 1918 PRICE TWO CENTS

Portraits of Men As Men Are

It's a Matter of Business—
No fuss or bother. Just Phone for an appointment.
A few moments of your time—that's all.
See the special display in the Studio Show Cases.

Ruff
STUDIO
140½ Hunter Street

Open from 7 a.m. to 1 a.m.

PARIS CAFE

415 George St.

Business Men's Luncheon
A la Carte Service
Specials Every Day
Ice Cream & Soft Drinks

Voice of The People

To the Editor of the Examiner:

Sir,—Will you kindly permit me to explain why the public meeting could not be held on Tuesday evening, when the Minister of Railways and Canals was here, and to express the deep regret of myself and the Council that it had to be abandoned. Our information was that the Minister and party would probably arrive at Peterborough about three o'clock and we then announced the public meeting for early in the evening. On Tuesday afternoon we got word by telephone that the time of arrival would be later, probably about five o'clock, and the announcement was made that the meeting would be later. But the delays on the way were greater than was expected, and they did not reach Peterborough until about seven o"clock. That made the dinner late. Besides, one great aim we had in view was to impress the Minister with the necessity for having the canal completed to the Georgian Bay, and one important means for doing that was to let the Minister see the Quaker Oats mill in daylight, and demonstrate the need for water transportation for grain from the West. Mr. Robert Stuart had come from Chicago, at our request, to assist us in this. The people will recognize that to do this was of first importance. For that reason, the Minister was taken to that plant, and was greatly impressed, as was shown by his reference to it afterwards in his speech. This made the time after eight o'clock before the Minister got to dinner, and we had to, most reluctantly, let it be known that the public meeting could not be held. I am satisfied that the people will see that, though regrettable, this course was unavoidable, and will approve of what we did under the circumstances.

I would like to take this opportunity, also, to thank the 57th Regiment Band for their kindness in turning out and being ready to take part in the meeting.—Yours very truly,

GEO. H. DUNCAN, Mayor.

Little Change In The Situation On Western Front Says War Office

Americans Advance on a Two and a Half Mile Front and Capture Three Hundred Prisoners—British Freighter Sunk Off the Virginia Capes

FRIDAY MORNING BULLETINS

Friday Morning Bulletin:

WASHINGTON, June 7.—The British steamer Harpathian was sunk off the Virginia Capes yesterday by a German submarine.

Cities Bombed.

LONDON, June 7.— British airmen again bombed Rhine cities yesterday with good effect. On the night of June fifth nineteen enemy planes were brought down.

Americans Advance.

AMERICAN ARMY IN PICARDY, June 7.—American marines attacked the Germans on a two and a half mile front in Chateau-Thierry sector yesterday and drove them back one mile, taking three hundred prisoners.

Enemy Attack.

BRITISH ARMY IN FRANCE, June 7.— Enemy attack against the French in the neighbourhood of Locre last night met with repulse, although the Germans apparently succeeded in capturing Locre Hospice, which lies just south of the village.

Party Arrive.

OTTAWA, June 7.—Sir Robert Borden and party have arrived safely in England.

Offensive Halted.

AMSTERDAM, June 7. — German papers now admit that the offensive has been halted by the Allies.

Thursday Evening Bulletin:

Supply Ship.

AN ATLANTIC PORT, June 6. — Capt. Ray, of the schooner Joel Cook, reports what he believes to be a German supply ship off the Virginia Capes May 25th. She was masquerading as a neutral trader.

Nothing of Importance.

LONDON, June 7.—Nothing of importance was reported in late despatches from the western front this evening.

Artillery Struggle.

ROME, June 6.— Artillery struggle was livlier on both sides of the Brenta and portions of the Piave front today, the War Office announces. Elsewhere there is nothing to report.

Strike Settled.

CHICAGO June 6.—The strike at the stock yards was settled this afternoon and men will return to work tonight.

LAKEFIELD PERSONALS

LAKEFIELD, June 7.—Rev. H. M. Britton and wife left on Friday for Montreal, where they expect to remain for the next three months.

Mrs. M. Hynes, Sr., was in Peterborough on Thursday.

The Grove School closed for the season on Wednesday, and the boys all left on Thursday morning by train for their homes.

Mrs. A. J. Schofield and daughter, of Wilberforce, are the guests of Mrs. Moore.

Miss Mina Edwards, who has been visiting her sister, Mrs. W. W. Leonard, returned to her home in Peterborough on Thursday morning.

Mrs. Robertson and Mrs. Lawrie, who were called here by the death of their sister, Mrs. Richard Darling, returned to their home in Montreal on Thursday.

FORD CAR OWNERS

Equip your Ford Car with a Set of

HAZZLER SHOCK ABSORBERS

and SAVE YOUR TIRES AND SPRINGS

We do not know of a single instance of a Broken Spring where these Shock Absorbers are in use. Ten days Free Trial and if you do not desire them we will take them off free of cost. We have installed dozens of sets and not one single set has been discarded yet.

JOS. J. DUFFUS, Dealer
Garages: Peterboro, Norwood and Millbrook
Office Phone 1760 Repair Dept. and Stock Room 1761

ANNUAL JUNE SALE Commencing SATURDAY

Extraordinary Big Bargains in Merchandise that is Hard to get at any Price

During the past several months we have been preparing for the Annual Event—and we have collected some real live bargains in Summer Goods. On Saturday we will present these bargains to our customers. The values are so unusual that you will readily recognize the wisdom of early buying. Besides our advertised bargains dozens of equal worth will be found at my Store—Space does not allow the mention of these.

MILLINERY
Trimmed and Untrimmed Styles

Trimmed Hats

Our entire stock of smartly trimmed hats, in styles that can be worn on any occasion is all greatly reduced in price for speedy clearance.

Untrimmed Hats

A big collection of the wanted styles, in all the fine braids including panamas has also been cut in price. Some real live bargains await you here.

Biggest Bargain of the Season
Ladies' Wash Dresses

In Ginghams, Voiles and Muslins. In all the popular summer styles. Selling at less than cost of material alone. Regular up to $7.00. Come early for these..... Your choice $2.95

Children's White Sample Dresses

Mothers—here's a real good bargain — in children's white wash dresses. They are samples—and some of them are a little soiled. A trip to the tub's all that is needed. Sizes up to 12 years:
Regular up to $2.50, for $1.25
Regular up to $1.25, for 79c

Crepe De Chine and Georgette Blouses for $4.75

The very newest New York Blouses, in finest Crepe De Chine and Georgette Crepe, in white, flesh, Maize and grey shades, also black. The regular prices up to $7.00..... A real Bargain at $4.75

SUITS AND COATS

LEFT OVERS FROM OUR SPRING TRADE—ALL

GREATLY REDUCED

If you have need for a new suit select one now. Your choice of our stock of nice spring styles, in suits and coats. All greatly reduced in price during this sale.

Summer Dress Muslins 25c yard

A very scarce material—Summer Dress Muslins — in a fine quality and a big range of pretty floral designs. Regular 35c. Sale price..... 25c

Ladies' Summer Vests 19c each, 2 for 35c

Ladies' Summer Vests—Sleeveless and short sleeve styles. Nice fine cotton, in fine elastic rib. Regular 25c. Sale price 19c,..... 2 for 35c

Embroideries — A Real Good Bargain 39c yard

White embroidery flouncings and corset cover embroidery. Neat designs, embroidered on good quality cambric. Regular 50c. Sale price..... yard 39c

Children's Wash Hats 49c each

Pretty styles in white pique, Crash Huckaback Hats. All new and very pretty for children. Regular 79c.... Sale price 49c

Children's Drawers 19c

White cambric and knitted drawers, for children. Nice finished with lace trimming..... Regular 29c. Sale price 19c

School Girl's Dresses 98c

A wide range of styles and colors. Made from the best wash materials. Sizes to fit girls from 2 years to 14 years. Regular up to $1.50.. While they last..... 98c

Sample Middies at Reduced Prices

A big assortment of Sample Middys. All the new styles and new white materials, with plain and colored collars. All samples.
MARKED AT CLEARANCE AT SAMPLE PRICES

Bargains in Blouses

Odds and ends and counter soiled Blouses in white and colored voiles. All good styles. Regular up to $1.50..... Sale price..... 69c
Two other lines from regular stock, all new and dainty. Specially reduced for this sale:
Regular up to $1.75, for.. $1.25
Regular up to $1.98, for.. $1.50

WHITE SILK BLOUSES

Made up in good styles, and from a silk that will stand washing and plenty of hard service. Three special lines, all real good Bargains:
Regular $1.50, for..... $1.19
Regular $2.25, for..... $1.79
Regular $2.75, for..... $2.25

Corset Covers 29c

Several very pretty styles in women's Corset Covers. All neatly trimmed with good lace. Regular 39c. Sale price..... 29c

Children's Oliver Twists

Mostly samples. Made from the very best and most serviceable wash materials. The sale price is away less than the price they can be bought for. Regular up to $1.50..... Sale price 89c

Special $1.39 Corsets $1.00 Pair

A nice comfortable Summer Corset. A nice new model, good steels and strong hose supporters. Regular $1.39. Sale price $1.00

Crepe Kimonas 39c and 79c

Short styles in Crepe Kimonas, Japanese designs. Regular 75c. Clearing at..... 39c

Full length Crepe Kimonas, in Japanese patterns, well worth $1.50. Clearing at..... 79c

Men's Balbriggan Skirts 55c

The finish of natural balbriggan, well made shirts that fit properly. All sizes. Regular 75c. Sale..... price 55c

Men's Black Cotton Hose 15c pair, 2 pair 25c

Worth more whole wholesale than our selling price. Men's Cotton Sox, fast black and tan, seamless. All sizes. Sale price, per pair.... 15c, ... 2 pair 25c

Pongee Silk Dresses
Fashionable New Styles
$9.95 & $12.49

This lot of dresses comprises fashions newest dictates, in the very popular coat dress and one-piece styles—very new and attractive. Come to my store and see them. Marked at two prices—
$9.95 AND $12.49

ABRAMSON
378 George St. Opp. 5-10-15c Store

CANADA HAS MADE GOOD IN SHIPBUILDING INDUSTRY

The London Times Makes This Statement of 1917 Tonnage, and Most of It This Year

GREAT ACHIEVEMENT FOR THIS COUNTRY

London, June 7.—(Via Reuter's, Ltd.)—The return of new merchant ships completed in May, says the Times, shows a great advance on the previous month, and his is not the only proof of the energy now being shown into shipbuilding. The accounts of new ship yards created where three months ago there was nothing but open fields is another piece of evidence. There has also been a great deal of enterprise in the extension of existing yards. These achievements afford proof that the industrial energy of the country is not exhausted and has an abundant reserve force.

"Other items of news point to a general increase of activity in shipbuilding, not only here, but in the United States and Canada, an activity hich will certainly be stimulated by the new German offensive off the American coast.

"According to the chairman of the Imperial Munitions Board, there is in Canada one quarter of the total merchant tonnage produced by the United Kingdom in 1917, and four-fifths of it will be completed this year.

"That is the remarkable achievement for a country in which ten years ago ship building hardly existed in embryo. All this enterprise will bear fruit in due course and before this time next year the shipping positions will be totally different from that of to-day."

Archibald Hurd, writing in the Daily Telegraph, says the output of British tonnage during the twelve months ending May 31 was almost exactly twice that of the preceding 12 months. He continues:

"Since the spring of last year the progress has been consistent and steady if not swift. It has been marked by no sensational developments, and will be marked by none.

"While it is a subject of congratulations that this upward movment can be recorded it may be recalled, on the other hand that considerably over a year ago it was stated that our resources, if labour and material were made available would enable us to build three million tons yearly, or twice what has been built in the past twelve months.

"The truth is that the output of three million tons yearly is impossible so long as the present shortage of labor continues, and long before the supply for skilled and unskilled workmen could be made good the demand for more material would have to be increased."

WAR GARDEN BULLETIN

Issued by the Canada Food Board in collaboration with experts on the staff of the Dominion Experimental Farm.

CREEPING VEGETABLES.

The creeping vegetables, such as squash, egg-plant, cucumbers, peppers and pumpkins are all tender and should not be planted until all danger of frost is over. They require warmth and sunshine and are useful to fill up blanks in the garden, although they have a tendency to take up a lot of space. They should be protected at nights for two or three weeks after being set out.

A forkful of well-rotted manure worked into the soil under each hill will help greatly where cucumbers are concerned. Place hills three feet apart with rows 3 or 4 feet apart.

Plant ten or twelve seeds in each place and thin when the plants are well started. If beetles appear, dust with fine street dust to which a very little kerosene has been added.

Eighteen inches should be allowed between each pepper plant. Egg plants are set out with two feet between each. Three or four plants will supply a family of six.

May we supply you with your **Moth Preventatives and Disinfectants**

We have a large and well assorted stock including:

Moth Flakes, Moth Bags, Moth Balls, Cedar Flakes, Formaldehyde & Formaldehyde Candles and other disinfectants such as:—
Roll Sulphur, Sulphur Candles Cloride of Lime, Kreso Coppeias, Thyno-Cresol, Zenoleum, Crude Carbolic Acid etc.

McDERMID & JURY'S
The Safe, Satisfactory Druggists
The Rexall Store
COR. GEORGE & CHARLOTTE

GRAIN MARKET

Following a weak opening the grain markets yesterday took a sudden and unexpected upturn which carried July corn to 3 1-8c at the close above Wednesday's close. Oats acted similarly, opening weak, and then going up to a strong finish at the close. Winnipeg July oats closed 7-8c up and Chicago 1 3-8c up. The reason for the sudden change is not so easily accounted for, but it is thought submarine activity may have had something to do with it.

Manitoba wheat.—No. 1, northern, $2.20 1-2; No. 2, $2.20 1-2; No. 3, $2.17 1-2; No. 4, $2.10 1-2, including 2 1-2c tax, in store, Fort William.

Manitoba oats—No. 2 C. W., 83 7-8c, No. 3 C. W., 80 7-8c; extra No. 1 feed, 80 7-8c; No. 1 feed 77 7-8c, in store Fort William.

American corn—Not quoted.

Ontario oats—No. 2 white 79c to 80c nominal; No. 3 white, 78c to 79c.

Barley malting, $1.35 to $1.37.

Ontario wheat—No. 2 winter, $2.22, basis in store Montreal.

Peas, No. 2, nominal.

Buckwheat—$1.80.

Rye—No. 2, $2.

Ontario Flour — War quality, $10.65, Toronto-Montreal, $10.65, new bags.

Manitoba Flour — War quality, $10.95, Toronto.

Millfeed—Car lots, delivered, Montreal; shorts, $40; bran, $35; feed flour not quoted; middlings, not quoted.

Hay—Baled, track, Toronto, car lots, No. 1, $15.50 to $16.50; No. 2 mixed, $13 to $14; straw, car lots, $8 to $8.50.

CATTLE MARKET

Union Stock Yards: Receipts yesterday 21 cars, with 142 cattle, 50 calves, 725 hogs, and 104 sheep and lambs.

There was a very small market yesterday with only 142 fresh cattle offering and small stuff correspondingly light. Prices of butcher's steers were steady to firm with Wednesday's market. There was a good demand for all classes of butcher cattle, and a stronger tone pervades the market generally. With the exception of hogs all small stuff is firm and strong.

Packers are holding hogs easily down to the $18.50 fed and watered basis, and predict confidently that prices will again go lower next week.

Latest quotations:

Heavy steers	$ 15.50 to	$16.60
Choice butcher	$14.00	15.50
do medium	12.00	13.50
do common	10.75	11.50
Heifers good to choice	12.50	14.50
Butcher cows, choice	9.25	12.50
do medium	7.00	7.50
Bulls, choice, heavy	10.00	12.00
do good	9.25	9.75
do light	7.00	8.00
Canners and cutters	6.25	8.00
Feeders, 900 to 1,000 lbs	11.50	12.50
Stockers, 750 to 800 lbs	10.50	11.25
do med., 600 to 700 lbs	10.00	10.50
do light, 600 to 650 lbs	9.00	9.50
Grass cows	8.00	9.50
Milch cows	90.00	125.00
Calves	10.00	16.00
Lambs	18.50	22.00
Sheep light	13.50	.....
Hogs fed and watered	18.75	.....
do off cars	17.50	.....
do f.o.b. to shippers		

TORONTO METAL Co.
Dealers in all kinds of Metals, Scrap Iron, Bottles and Rubbers
We buy and sell Second-hand Clothes and Furniture.
4 Lansdowne St., Peterboro
'Phone 664.
We Buy all kinds of Boots and Shoes.

It's Pure
Cleans sinks, closets
Kills roaches, rats & mice
Dissolves dirt that nothing else will move

C.N.R. Tourist Sleeping Cars mean Comfort to the Traveller

The interior is somewhat more modest in appointment than the standard or first-class sleeping car. Of solid steel underframe and with highly polished dark green finish, the Canadian Northern's tourist cars present a very pleasing appearance. The interior is finished in mahogany, with slate carpet to match and cork composition flooring to deaden sound and lessen vibration. Commodious smoking room and toilets; kitchenette with appliances for light cooking, running water, etc., are greatly appreciated. Roomy berths, accommodating two persons if desired, are just one-half the first-class rate. Second-class ticket holders may also occupy these cars, and the Dining Car is always available at meal time. Trains leave Toronto Union Station 10 p.m. Mondays, Wednesdays and Fridays for Winnipeg and points west.

For Tickets, Reservations, Literature and Information, apply to Thos. Marks, Insurance, Peterboro, or write R. L. Fairbairn, G.P.A., 68 King St. E., Toronto.

CANADIAN NORTHERN

Railway Time Tables

GRAND TRUNK RAILWAY

For Lakefield.
a.m.—For Hastings, Campbellford, Stirling, Madoc, Belleville, Deseronto, Napanee, Kingston, Brockville, Montreal.
p.m.—For Lindsay, Orillia, Collingwood, Midland, Penetanguishene, North Bay, Toronto, Hamilton Niagara.
p.m.—For Millbrook, Lindsay, and Port Hope, making direct connections at Port Hope for Toronto arriving Toronto 5.35 p.m.
p.m.—For Lakefield
p.m.—For Millbrook, Lindsay, Port Hope, and all points on the main line, east and west. Direct connections at Port Hope with International Limited for Toronto, Detroit and Chicago.
p.m.—For Hastings Campbellford, Stirling, Madoc, Belleville, Deseronto, Napanee, Kingston and Brockville.
p.m.—For Lindsay, Orillia, Midland, North Bay, Toronto.
a.m.—For Millbrook, Port Hope, Belleville, Kingston, Brockville, Montreal and Botoen.

CANADIAN PACIFIC RAILWAY
CORRECTED JAN. 21, 1918.
EAST—
p.m.—Indian River, Norwood, Havelock,
p.m.—Kingston, Smith's Falls, Montreal, Quebec, St. John, N.B. Boston and New York.
a.m.—Norwood, Havelock, Tweed, Perth, Smith's Falls and Ottawa.
p.m.—Norwood, Havelock, Tweed, Perth, Smith's Falls, Ottawa and intermediate points.
WEST—
a.m.—Toronto, Owen Sound, Guelph, Goderich, Hamilton, Buffalo, St. Thomas, London, Chatham, Detroit and Chicago.
a.m.—Myrtle and North Toronto.
p.m.—Toronto Hamilton, Brantford, Buffalo, New York, Guelph, Galt, Woodstock, London, Detroit and Chicago and intermediate points between Peterborough and Toronto.
a.m.—Lindsay Orillia, Port McNichol and intermediate points.
p.m.—North Toronto and West Toronto and intermediate points.
*Daily **Daily except Sunday.

Toronto Savings & Loan Company
437 George St., Peterborough

Paid Up Capital $1,000,000.00
Reserve Fund 1,050,000.00

Savings Department — Deposits received of one Dollar and upwards. Interest (paid quarterly) accrues from date of deposit to date of withdrawal.

Every facility and convenience is afforded to Depositors.

Investment Department — Debentures issued for sums of $100 and upwards for periods of 1 to 5 years, upon which special rates of interest are paid depending upon the term of investment.

Executors and Trustees are authorized by law to invest in the Debentures of this Institution.

Money to loan at lowest current rates of interest.

W. G. MORROW
Managing Director

LUMBER
BUILDERS' MATERIALS of all kinds, Shingles, Scantlings, Joist and Bill Stuff, Mouldings, Casings, Base and all kinds of Finish, Boxes and Box Shooks, Slabs and Mill Wood.
Alf. McDonald Estate
POINT ST. CHARLES MILL

Renew your Subscription

The Woman Who Changed

By JANE PHELPS

DAVID'S LAST DAY

DAVID'S LAST DAY.

CHAPTER LXXXVI.

David's train went at noon. It was all I could do to keep the tears back while I helped him pack. George couldn't go to the train, he said, at breakfast, but he was very cordial to David and invited him to come again.

"He isn't half bad when you come to know him!" David remarked after George had left for the office.

"Indeed, he isn't!" I rejoined, glad to talk to him of George. I was so afraid he would tell the folks at home I was not really happy. They would worry so, if he did.

"I thought he was the limit when I first came. But he has his good points." David said this so soberly I screamed with laughter.

"Of course he has! Just see how generous he is. I never have to ask for anything. And he has been awfully good about taking us out." I did not say that I should probably sit alone as soon as David left.

"You acted sort of afraid of him, I thought when I first came, and it made me hot under the collar."

"Nonsense! And David, I want you to tell dad and mother how wonderful he has been to us. And that I have a beautiful home, won't you"

"Sure I will, Sis!"

I went to the train with David and cried all the way back home. I should miss him so dreadfully! It had been a little bit of my girlhood days back again.

OFF FOR THE SUMMER.

The next two or three days were so busy that I didn't have time even to miss David. Evelyn came over, and watched Celeste pack. It seemed almost ridiculous for one woman to have so many clothes. Hats, dresses, shoes, everything that I could possibly need and wear.

"I love my tennis clothes," I said, as Celeste packed a short skirt, "they are so comfortable."

"Your husband will be proud of you on the tennis courts; it's awful fashionable to play, and you do it so well."

"Thank you, Mrs. Reeves. But I wish I were going with you and Kurts instead of to those fashionable places. "I really meant it. How much more I should have meant it had I known George's plans I little dreamed!

We were to start the next morning. I had hoped George would come in early as there were one or two things I wanted to talk to him about. But he didn't. I waited until after 11 o'clock; then, fearing to make him cross, I retired.

At breakfast the next morning, he remarked:

"I don't know whether I told you or not but Mrs. Collins is going on the same train with us!"

"What?"

"Didn't you hear what I said? That is a very annoying habit you have. If you paid attention you would not have to ask me to repeat."

RESENTMENT AND DISAPPOINTMENT.

"I said that Mrs. Collins was going to take the same train," he went on.

"Is she going to Newport, too?"

"I believe so, after a while. She is going to Narragansett now, and I have promised we will also stop there a few days. You never have been there, and it is very gay."

"But I had rather go right on with you!" I exclaimed

"I shall also be at Narragansett," coldly.

"But I don't like"—I stopped. No matter how I resented being with her it would do no good to so express myself. It would only anger George and to no purpose. I would keep still but if Julia Collins thought that she was going to get the best of me by tagging along with my husband she would have to be pretty smart! I would see that she had no chance.

Even then I did not realize how helpless I would be in the hands of a woman of her type nor the ideas of life I should absorb.

"I am sorry you do not like my friends." George waited a moment — then finished; "but you will be polite to her, no matter what you feel!"

I said nothing more but to the resentment I naturally felt was added a feeling of keen disappointment. George had been so kind while David had been with us, and as we were leaving home for some weeks I had thought perhaps he would be with me more—let me have his companionship. Now I was sure that he would still treat me like a child. I always showed to such disadvantage before his friends.

When we reached the station, Julia Collins, her maid, and her two dogs were already here. She greeted me as if I were the best of frinds, while I hid my feelings the best I could, by petting the darling little Pekinese.

To-morrow: At Narragansett.

CAT'S PAW CUSHION RUBBER HEELS

Men who daily walk to business,
Find that "Cat's Paw"
are a treat.
They relieve the pounding,
jarring,
And are comfort for the feet.

50¢ A PAIR PUT ON

"Cat's Paw" Series No. 16—Watch for No. 17

Gray Hair and Hay's Hair Health

A preparation for restoring natural color to gray or faded hair, for removing dandruff and as a hairdressing. It is not a dye. Generous sized bottles at all dealers, ready to use. Philo Hay Co., Newark, N. J.

Remarkable for it's Healing Qualities

An ointment of exceptional merit—it works like magic. Applied to burns, scalds, bruises, blisters, chafing, sunburn, it draws out the inflammation—soothes and heals. Used in cases of piles, abscesses, boils and other obstinate complaints—it draws out the poisonous secretions—allays the pain and heals. Successfully sold for more than 25 years. 50c at dealers, or write us.

HIRST REMEDY COMPANY, HAMILTON, CANADA
Also makers of HIRST'S Pain Exterminator (25c) and HIRST'S Pectoral Syrup of Horehound and Elecampane (35c)

When the War Ends

there will be many opportunities during the reconstruction period.
But they will need a little ready money to "swing them."
The question is—are you willing to save money *now* to grasp the opportunity *then?*
Decide, now, to let us help you to save. Interest paid every six months.

—THE
Bank of Nova Scotia

Paid-up Capital ... $ 4,000,000
Reserve Fund ... 13,000,000
Resources ... 130,000,000

J. W. FRASER
Manager
Peterboro Branch

RIFLE SIGHTS.

The Drop of the Bullet in Its Flight Makes Them Necessary.

The average person if asked to explain why a rifle is sighted would probably be unable to do so beyond some vague remark about taking correct aim.

Sights are necessary because a bullet does not travel in a straight line, but, under the influence of gravity and friction, begins to drop almost as soon as it leaves the muzzle. Thus the bullet of the British service rifle drops six inches in the first 100 yards, but when it has gone 200 yards it will have dropped not twelve inches, but two feet. The drop increases by leaps and bounds with the distance. Were there no sights on the rifle and you wanted to hit a mark at 200 yards you would clearly have to aim two feet above it.

This would be awkward, for you would lose sight of the mark aimed at, to say nothing of the difficulty of correctly estimating a distance of two feet at 200 yards.

The sights of a rifle enable you to keep your eye on the mark, although the muzzle of the rifle is actually pointing above it. The movable slide of the backsight enables you automatically to point the muzzle just so many feet above the mark aimed at as is necessary to counteract the known drop of the bullet at various ranges.—London Answers.

Teaching Cubs to Kill.

Have you ever seen a cat catch a mouse and hand it over to her kittens to teach them how to kill? Well, a tiger is merely a big cat, and she teaches her cubs almost in the same way, only not with mice. An East Indian officer witnessed a scene of this kind. An old bull bison had been the victim, and the tigress had disabled him by breaking one of his forelegs just below the knee. She never touched the throat, the usual place of seizing, but allowed the cubs to worry the disabled animal. The eyewitness relates that the cubs acted exactly like kittens, advanced and retreated and worried the victim, all the time mewing and snarling, while the tigress sat near by, watching their antics and occasionally giving the bison a blow with her paw when he showed undue activity.

The Element of Chance.

Human progress might be otherwise defined as human success in minimizing the element of chance. In science there is substitution of expedients for the primitive accidents of the rule of thumb, just as in philosophy and morals, truth and untruth, right and wrong, are being unwrapped from their veils of uncertainty and set clearly in opposition to each other. In other words, the gambling spirit in life is less and less countenanced, and gaming, once fashionable, is now taboo even in the most innocent forms.—New Orleans Times-Picayune.

Royal Society of England.

The Royal Society of England is the oldest and most renowned scientific body, except the French Academy of Sciences, in the world. It was organized in 1645, and every great English scientist has been a member of it. Benjamin Franklin was the first American member.

PATTI STOOD PAT.

She Wanted Her Money Before She Sang, and She Got It.

One of Adelina Patti's peculiarities was that she never sang a note until she had her salary either paid or so fully assured that there was no doubt as to her getting it. When she sang at the Academy of Music, in New York, at one time the manager was sorely put about to find money to pay her, but she always stoutly refused to sing until she had her salary.

One night at a quarter past 8 her representative went to him and said: "Madam is all dressed except her shoes. She will put those on when she gets the money."

The manager, half distracted, rushed about the house and succeeded in raising one-half the amount due the prima donna, which he hastily sent to her. But another quarter of an hour passed, and, though the audience showed great impatience, there was no Patti, whereat the manager ran to her room.

"My dear madam, why do you not go on? I have sent you half the money, and the rest will reach you before the end of the first act."

Patti smiled dolefully, exhibited the tips of her feet and said: "You see, I have only one shoe on. I cannot go on the stage without the other. It would be quite impossible."

Almost crazed, the manager rushed out and discovered that the other half of the money could be raised.—New York Tribune.

"Take My Doll to Freedom."

Lieut. Jack O'Brien, of the French Legion, who is in Canada doing recruiting work, brings home a pitiful relic of Hun barbarism from the war. It is a doll which a little French girl handed to him in France one day as the Germans were sweeping down upon the village in which she lived.

"I want you to take Dollie to freedom," said the little child, "for I don't want the Germans to get it."

Later, when he revisited the little French village he found a scene of desolation and ruin. The dead bodies of men, women and children, horribly mutilated, lay about, and among them O'Brien found the remains of the little girl.

Some time later O'Brien was given British and French honors for a gallant act in saving the day when a body of Russians had sold themselves to the enemy and were preparing to turn their machine guns against the French. O'Brien, at the head of a body of picked men, slashed his way to the Russians and taking the guns turned them upon the traitors themselves.

An Actor In Khaki.

A good story is told of a young actor enlisted in Canada, and in his difficulty what was more natural than that he should turn to his profession for help, for he had been trained with the greatest actors in the land. He practiced in seclusion, and one day, when his trained recruits had been drafted and a new batch had appeared, he strode to the job in the full panoply of the Cockney drill sergeant, pungent with the wit and wisdom of the Mile End Road. He never had a greater success in any part, and if his points were not applauded they were promptly obeyed.

Palpaitation of the Heart and Nerve Troubles
WERE CURED BY
Milburn's Heart and Nerve Pills

When the heart begins to beat irregularly or intermittently, palpitate and throb, skip beats, beat fast for a time, then so slow as to seem almost to stop, it causes great anxiety and alarm and the least excitement or exertion seems to affect it.

Many people are kept in a state of morbid fear of death, become weak, worn and miserable through this unnatural action of the heart.

To all sufferers from heart troubles we would advise the use of Milburn's Heart and Nerve Pills, which by their action in strengthening the heart and regulating the beat remove all the distressing conditions, and impart vigor and vitality to the system.

Mrs. Thomas Davidson, Mount Brydges, Ont., writes: "I have been a great sufferer in the past with nerve troubles and palpitation of the heart. I tried several remedies, but without any good results. My son came in one day and advised me to take Milburn's Heart and Nerve Pills. After using one and a half boxes, I am fully recovered, and am in a perfect state of health, thanks to your valuable medicine."

Price 50c a box at all dealers, or mailed direct on receipt of price by The T. Milburn Co., Limited, Toronto, Ont.

SHIP YOUR WOOL

Hides, Calf Skins, Horse Hides, Pelts and Tallow to
COLONIAL HIDE CO.
H. A. Perry, Manager
LANDSDOWNE ST., PETERBORO
P. O. Box 894
Phone 1739 Night 469
28d-119-4w.21.

TELEPHONE 790
WHEN YOU WANT YOUR
Piano or Organ Tuned
ALL WORK GUARANTEED
W. H. Cunningham, 563 Weller St

Little Miss MAIDEN CANADA

Hand It Out To Them as They Pass—

Or better, send them half a dozen bars of this nourishing chocolate. There is many a brave fellow hungry today in the trenches, who will appreciate this highly concentrated food more than anything else. Positively the finest eating chocolate made, 5c. and 25c. sizes.

COWAN'S ACTIVE SERVICE CHOCOLATE

A-300

Canada's Fondness for Automobiles.

It will surprise most Canadians to know that among the nations of the world their country holds third place in the number of automobiles in use. In 1917 there were 199,302 cars registered in Canada, an increase of 47,705 over 1916, while the number of new cars registered in that year was nearly 76,000. The increase for 1918 is expected to be on a proportionate scale. One Canadian in every 40 owns a car; and, roughly speaking, there is one automobile for every eight families. Considering that in 1903 there were only 220 automobiles in Ontario, and that in 1917, 84,353 auto licenses were taken out, the increase is nothing short of amazing. A marked feature of the pre-eminence which Canada enjoys is the ever-increasing proportion of motor licenses which are being taken out by farmers, a fact which in itself affords a strong guarantee that good country roads will soon be the rule rather than the exception.

Conditional.

Examiner—Now, William, if a man can do one-fourth of a piece of work in two days how long will he take to finish it? William—Is it a contract job or is he workin' by the day?—Life.

Grasping Animal.

Man is never satisfied. If he finds a nickel which he didn't know he had in some obscure pocket he immediately begins to look for another.—Toledo Blade.

Sore Eyes — Granulated Eyelids, Eyes inflamed by exposure to Sun, Dust and Wind quickly relieved by Murine Eye Remedy. No Smarting, just Eye Comfort. At Druggists or by mail 50c per Bottle. Murine Eye Salve in Tubes 25c. For Book of the Eye address Murine Eye Remedy Co., Chicago

FOR SALE
LOTS
On The Late Senator Cox Homestead
Beautifully Situated
Apply—437 GEORGE ST.

THERE'S NOTHING
More Impartial than Fire!

It comes to men in all conditions of life—it attacks every kind of building and burns all kinds of contents.

Water may stop its course at times, but only Fire Insurance will settle for the damage by both Fire and Water!.

See us about your Fire Insurance without delay.

Davis-Thompson Company
LIMITED
Insurance and General Agency
PETERBOROUGH, ONTARIO
433 George Street. Phone 40

"It's Confidence That Does It"

Come Into The Garden, Dad!

Make this summer's garden provide next winter's vegetables. Select good, hardy vegetable plants from the Porter S. White Co., such as:—

Tomatoes	Asters
	Pink, White, Lavender, etc.
Onions	Zennias
Cabbage	Pansies
Celery	Mignonette
Egg Plants	Marigold
Peppers	

Dutch Sets and Multipliers to take the place of first crops. Also Seed Potatoes, a limited supply.

Porter S. White Co
334 George Phone 208

POPPY AS AN EMBLEM.

Decorates the Graves of Heroes In Flanders Fields.

There is only one real rival to the Maple Leaf as a possible national emblem that could be grown on Flanders Field and be used to make beautiful the graves of the fallen Canadians, and that is the poppy, according to Mr. Percival H. Mitchell, president of the Toronto Horticultural Association.

"In my opinion," said Mr. Mitchell, "nothing should be considered as a national emblem other than the Maple Leaf. We are at present wrapped up in the Maple Leaf, and I do not see any reason why we should ever change it. If we consider a flower which has been introduced into Canada and which through several generations has become a wild flower, why not the poppy? No Canadian who has ever read 'In Flanders Field' will ever look at a poppy again without thinking of the graves in Flanders. Surely there has been sentiment wrapped up in the poppy that, through Col. McCrae's poem, will keep it very close to the hearts of Canadians. Many of the suggested spring flowers would be very lonely looking. If you could have something to carpet the graves like the phlox (subulata) it might be better. You want something that will mass. I am inclined to suggest the ox-eye daisy or black-eyed Susan, and, if those listed are grown, there should be several varieties planted so as to prolong the blooming season. Any flower or flowers selected should have the following points: They should grow under all conditions; they should have a long blooming season and the flower, when out of bloom, should still have some substance to the plant; they should be hardy and perennial; they should be decorative; they should not have been chosen by any other country or state, and they should be typical of Canada."

Mr. Mitchell said it would be difficult to mass the columbine, and that its habitat was the woods and shaded places. He was inclined to speak a good word for the aster and said there were altogether fifty-nine species and a standard form might be found. The bunch-berry seemed to be rather an insignificant little thing for such a purpose, and though it grew far north it might not grow in Flanders, and it would be difficult to get the hepatica and the trillium to grow in the open. Only the columbine and the perennial aster seemed in any way to meet the case and they did not seem very promising, as they are mostly short-lived and do not present much of an appearance after the time of inflorescence.

But Mr. Mitchell returned to the Maple Leaf and pointed out that now it is strengthening its traditions more than ever. It has passed through the war. It is on the crests and badges of the battalions and can be worked effectively into design.

BEARDS IN BATTLE.

And Why Clean-shaven Men Became Prized as Warriors.

The habit of shaving is not of a very ancient origin. According to James Stephens in "Here Are Ladies," when humanity lived a quiet, rural and unambitious life men did not shave; their hair was their glory, and if they had occasion to swear, which must have been infrequent, their hardiest and readiest oath was "By the beard of my father," showing clearly that this feature was held in veneration in early times and was probably accorded divine honors upon suitable occasions.

With the advent of war came the habit of shaving. A beard offered too handy a grip to a foeman who had got to close quarters; therefore, warriors who had no true hardihood of soul preferred cutting off their beards to the honorable labor of defending their chins.

Many ancient races effected a compromise in order to retain a fitting military appearance, for a barefaced warrior has but little of terror in his aspect. The ancient Egyptians, for example, who had cut off or could not cultivate or had been forcibly deprived of their beards, were wont to go into battle clad in heavy false whiskers, which, when an enemy seized hold of them, came off instantly in his hand, and the ancient Egyptian was enabled to dispatch him while in a trance of stupefaction and horror.

Clean shaven men became by this cowardly stratagem very much prized as fighting men, and thus the foundation of the shaving habit was laid.

UGLY DRIVER ANTS

All Living Creatures Fly Before These African Terrors.

THEY BUILD LIVING BRIDGES.

When an Army of These Formidable and Ferocious Insects Want to Cross a River a Suspension Tube of Their Own Bodies Provides the Way.

Why should driver ants cross rivers? The ants of our own woods have no such desire; they are busy little people, too much engaged in the practical task of finding and storing food to have any vagaries of this sort. They are contented and harmless if not disturbed or annoyed. An angry ant is to be avoided, and an angry swarm can make its displeasure felt in a very unpleasant way, as every one knows who has carelessly broken into a nest. But if left alone they are peaceful little workmen, absorbed in their own affairs.

The great driver or Bashikoney ant, however, has nothing peaceable in his composition. He is nothing if not aggressive and spiteful; neither is he contented. In the great forests of Africa these insects multiply to an alarming extent. They swarm in thousands, perhaps millions, and, formidable at any time, during the season of migration they are a terror to the whole district in which they live.

Myriads of these insects are seized with a restless desire for change. Obeying some mysterious instinct or following the commands of their queen, they set out upon their travels, and woe betide the man or beast that crosses their path! In a moment the hapless creature is covered with ants, and in an incredibly short space of time nothing is left but bare bones.

The driver ant is so called because it drives away all living creatures. When this most terrible host is on the march men and animals, great and small, take flight. Lions and tigers may be seen rushing along side by side with the timid gazelle. All are too much frightened to dream of attacking or avoiding each other. For once in their lives they are united in their terror of the common enemy. Size and strength are of no avail, and a rhinoceros or an elephant is as much terrified and is in as much danger as a rabbit.

When the vast army of ants arrive on the bank of a river a halt is called. They have no idea of turning back, but to cross that river they must have a bridge, and the making of this bridge takes time, and probably the engineers of the army have to bustle up to the front.

The making of an ant bridge is one of the most wonderful things in the world. The ants swarm on a tree, choosing one which overhangs the river. Upon the bough which reaches farthest over the stream they mass themselves and begin to form a thick rope of their own bodies. This they do by means of holding on firmly with their hind legs, while with the front pair of legs they grasp the bodies of other ants. Constantly fresh ants range themselves in front, and so the rope grows and grows until at last it touches the water.

By and by the floating chain is carried by the current toward the other side where probably grass and great reeds spring out of the water. The foremost ants seize upon the first object they touch, and from one slender foothold to another they climb until at last they reach land. The nearest tree is quickly climbed, the foremost pairs of legs doing all the work, and very soon the living rope is swinging high above the river. The bridge is made, and quickly the army crosses the stream.

Du Chaillu, in his African travels had an opportunity of observing one of these bridges, and he declares that it is made with a hollow center, the living bodies of the ants forming the walls of a tunnel through which the main body of ants travel safely over the water. When the last ant has crossed and the bridge is no longer needed, the ants in the rear release their hold and the rope or tunnel drops into the river. The ants do not like water, [illegible] from this position by the vanguard are dispersing as fast as they can, and the self sacrificing ants who began the great chain are quickly [illegible] and

It is all very strange and very wonderful. Why do they leave at all? By what direction and by what laws do they act, and how did they learn to make bridges? Our naturalists have learned much of their ways and their doings, but the questions they cannot answer; they are part of the mystery of life and nature of which the wisest knows little.—J. Cutler in London Family Herald.

Names of Nations.

The names of the great nations of Europe set many puzzles to the philologist. There is no doubt that France is the country of the Franks, the free men, or that Austria is the eastern empire. But one would not so easily guess that "Russians" means rowers or seafarers—a word of Swedish origin commemorating the Scandinavian vikings. The Britons have been supposed to take their name from a word signifying variegated, in allusion to their staining their skins with woad. Most puzzling of all is "Germans," which is not the Latin "germanus," own brother, but of Celtic origin, and has been variously interpreted as meaning "the people" or "the shouters."—London Chronicle.

Taken at Her Word.

A Bloomfield woman looked across her lawn to where passersby were breaking off the blossoming twigs of her favorite quince tree.

"We might as well cut the tree down as let it stand for people to destroy," said she.

Half an hour later the tree lay on the ground beside a little hatchet, while around behind the house the small boy of the family was getting a switching with one of the branches.

This teaches us that we should be sure of our audience before we employ hyperbole in our speech. — Newark News.

DON'T BE DYSPEPTIC.

The dyspeptic has thought only of the stomach when the real source of trouble is the Liver, Kidneys and Bowels. Dr. Chase's Kidney-Liver Pills thoroughly cleanse and purify the digestive and excretory system and in this way put the organs of digestion into splendid working condition. A little patient urging on of the organs when sluggish will restore the habit of healthful digestion.

King Edward Hotel
TORONTO
Royal Connaught Hotel
HAMILTON
Modern-Fireproof. European Plan, Unexcelled Service and Cuisine.
Under Direction of United Hotel Company of America
Geo. H. O'Neil, Gen. Manager
L. S. Muldoon, Res. Manager
V. G. Cardy, Assist. Manager

S. COHEN
Second-Hand Store
189 Charlotte St.

I have opened out a GOOD Second-hand Clothing Department in my store, where men can save good money on everything they buy. Come and see my stock of

MEN'S GOOD SERGE AND TWEED SUITS, almost new, perfectly cleaned and renovated by sanitary methods and neatly pressed.

ALSO SINGLE GARMENTS— Vests, Pants, Coats— Selected from best homes well cleaned and pressed.

KHAKI PANTS and SHIRTS, Military and Civil Boots of the very best selection.

GARDEN HOSE, in lengths of 10 to 20 feet. All new and in sound condition.

TELEPHONE 1369.

Avoid Summer Heat in Your Kitchen by Using
Coal Oil and Vapor Stoves
Very Cheap and Handy. For Sale by
F. R. J. MacPherson Co., Ltd. TWO STORES 176-8 Simcoe St.

Engineers' Supplies

We carry a complete stock of Steam Gauge Injectors, Water Gauges, Globe, Angle and Check Valves, Gate Valves, Drop Cocks, Grease or Oil Cups, Iron Pipe and Fittings in all sizes up to two inch, black or galvanized, rubber and steam packing special gasoline engine packing, etc.

ADAMSON & DOBBIN
175 Simcoe Street : Peterboro

THE H. P. LINDSAY CO.
REAL ESTATE AGENTS
AND INSURANCE.
AUTOMOBILE LICENSES.
20 FIRST CLASS COMPANIES

1—Owner leaving city must be sold at once, red brick house on Albert Street, all conveniences, for less than $2500. Come in and let us show you this.
2—Yes, we have what we advertise. Houses from five hundred up too ten thousand dollars on easy terms of payment.
3—To rent, good office, house and rooms.

392 Water St., South of Munro House. Office 'Phone 341. House 'Phone 1201

To Bell Telephone Subscribers

It is the intention, coincident with the issue of next directory, about June 10th, to introduce Jack-per Line operating on all Two-party lines.

This will mean that instead of each subscriber on such lines having separate numbers, one number only will be assigned to each Two-party line, the subscribers connected thereon to be designated by the affixes "W" and "J" respectively.

This change in the method of operating Two-party lines will in no way interfere with the grade of subscribers' service.

As there will be a large number of changes in numbers, please consult directory before calling, to avoid errors.

Any information you may desire in connection with this change will be cheerfully given.

G. O. CAMERON, Manager.
2d-132-2565.

Preferring His Suit.

Cynthia—Oh, Tom, think of coming to ask papa's consent in such shabby clothes! Tom—That's right; I had one suit ruined.—Judge.

The surest way not to fail is to determine to succeed.—Sheridan.

Stoney Lake Service

On Monday, June 10th, the Steamer Stoney Lake will leave the George street Wharf Peterboro at 9 a.m. and will connect with the noon train at Lakefield for the Lakes.

On Thursday, June 13th and Saturday, June 15th, Steamer will leave the Lake to connect with the afternoon train for Peterboro, and will leave Lakefield on arrival of noon train for the Lakes. S.L.N.Co., F. G. Young

Hickey's Shoe Shop
ORIENTAL BLOCK, HUNTER ST.

Let us quote you a few special prices from our news stock:

Women's Canvas Boots, high cut, 9 ins top, low heel and high heel ... $2.75
Women's Mary Jane slippers $2.00
Women's Canvas Pumps, 2 strap and without strap ... $2.00
Women's Patent Leather Pumps 2 strap ... $3.50
Women's Mary Jane Patent leather ... $2.50
Misses' Patent Leather $2.00
Childs, ages 8 to 10½, Patent leather ... $1.75
Infants Mary Jane Patent leather ... $1.25

CALL **895** CALL
ANTHONY'S
East City Grocery
Fruit & Fish Store

For California Cherries, Early Strawberries, Florida Grape Fruit, Pineapples, Lemons, Bananas, Oranges, New Potatoes, Asparagus, String Beans, Wax Beans, Carrots, Radishes, Lettuce, Onions, Cabbage etc. Fresh Fish, Bacon, Ham, etc. General Family Groceries.

T. ANTHONY
East City Grocer
FRUIT AND FISH STORE.

HAPPY AS A CLAM

—So all the boys say when they visit
Wrights Allied Barber Shop and Cigar Store.

Make EDDY'S your meeting place for all your friends. A cosy spot to enjoy a good smoke, a hair cut or a shave.

Our Razors never "pull." Our Cigars never 'get on nerves'

329 George Phone 1064

FOR SALE

FOR SALE — UP-TO-DATE SIDE board. Apply 209 Simcoe. 3d-131-2528

FOR SALE — A GAS WATER heater and gas stove. Apply 311 Boswell Ave. 3d-132-2542

FOR SALE—CYCLE MOTOR, FITS any bicycle, in 1st class running order. Phone 1854. 3d-132-2538

FOR SALE—MEDIUM SIZED REfrigerator. Apply 241 Rubidge. 3d-131-2524

FOR SALE — 1 PAIR CANARIES and breeding cage. Apply, 293 Townsend St., Phone 1146. 3d-13112521

FOR SALE—BOY'S BICYCLE IN first class condition. Apply 742 George Street. 3d-132-2563

FOR SALE—100 FOOT ENGINEER'S Steel Tape Copy of Irantwine, the Civil Engineer's Pocket Book, one Universal Slap Computer. Apply Examiner Office. 3d-131

TWO USED TYPEWRITERS FOR sale—in first class running order, these are being replaced by larger machines. Apply, Gordon, Widdifield & O'Brien. 3d-131-2512

HOUSE ON MARGARET AVE. — all conveniences, front and back stairs and mantle, immediate possession. Apply at Examiner for address.

FOR SALE — ONE SUPREME range, 6 piece parlor set, 1 dining room table, 1 lawn mower in good condition. Apply 213 King. 3d-132-2559

DROP HEAD SINGER SEWING machine, nearly new, in good condition. Apply Examiner for address. 3d-132-2557

FOR SALE — A MOFFATT GAS coal and wood combination stove, nearly new. Apply 476 Donnegal. 3d-130-2485

MIXED WOOD FOR SALE, SHORT or 4 ft. length. Phone 544, ring 13. 28d-118-2073

FOR SALE—HOUSEHOLD FURNIture and a Gurney Oxford range, nearly new. Apply 765 Bethune St. 6d-128-1w23-2430

FOR SALE—A NEW 5 TON CAPacity Gurney Scale, timber, planking, etc., inspect, perfect working order. Robert Hicks Co. Ltd. 6d-2w-131-2515

AUTOMOBILES FOR SALE

FOR SALE—1917 FORD TOURING Car, newly painted in first class shape. Phone 1711. 3d-132-2561

LIGHT McLAUGHLIN CAR CUTless starter, electric lights, good tires, a bargain. Apply Bank's Garage. 3d-132-2555

WANTED

CARPENTER JOBBING WANTED —phone 2025. 28d132-2527

WANTED — A GIRL'S SECOND hand bicycle, in good order, cheap. Apply Examiner. 3d-131-2517

WANTED—SMALL POWER BENCH DRILL —half-inch capacity. Must be in good condition. Apply Examiner Office. dtf-81

WANTED—POSITION BY EXPERienced sales lady, in dry goods or boot and shoe store. Address box 288 Port Hope, Ont. 4d-131-2513

SPLENDID OPPORTUNITY FOR young men with technical training. The I. C. S. trains young men for high grade positions as mechanical draftsmen, designers, toolmakers, booklet free. — International Correspondence Schools 745 St. Catherine Street (west) Montreal, Can. 6d-29-2461

HELP WANTED—MALE

MAN WANTED — BAKER PREferred, steady work. Wm. Stock & Son, Sherbrooke St. 3d-131-2508

SMART BOY WANTED — TO learn cutting and drafting children's clothes. Apply F. C. Paul Co. 399 Mark. 3d-131-2533

WANTED — SALESMAN, WHOLE or part time, to sell temperance beverages to city, town and country trade. Elk Product Co., Toronto. 10d-126-2330

HELP WANTED—Female

GIRLS WANTED.
APPLY CANADIAN CHICLE CO. 28d-125

MAID WANTED — NO CHILDREN Apply 296 Stewart St. 3d-131-2519

WANTED — A COMPETENT WOman, middle aged, to do housework on farm, two in family. Apply box 2543. 3d-132-2543

WANTED — A HOUSEKEEPER on the farm, about 6 miles from city. No children. Apply Box 2446. 6d-127-2446

LADY CLERK WANTED — FOR Juniper Island Store, duties to commence July 1st. Address box No. 2540 Examiner Office. 3d-132-2540

WANTED—GIRL OR WOMAN TO do plain and light cooking, good wages, particulars, apply, 316 Dublin St. 3d-131-2524

PERSONAL

PRIVATE CLUB
MARRY RICH—HUNDREDS ARE ANXIOUS.
ENCLOSE STAMPED ADDRESSED ENVELOPE TO
E. P. ISHERWOOD,
ISHERWOOD P.O., ONT.

Residental and Business Properties in Good Demand

PEOPLE must be housed and business enterprises accommodated, so the good old staid buying and selling of Residental and Business Properties goes on in Peterborough. Specially so since there has been little building these few years of war, which was thought would knock the bottom out of Real Estate.

To Buy and Sell Use the Daily Examiner Want Ads.
whose power has increased to nearly the 6,000 mark each day.
The cost is trifling.

$2800.00 Buys a very central brick house, seven rooms, complete plumbing with furnace, cellar partitioned off, cement floor, easy terms.
$2200.00 Buys a seven roomed brick house, partly modern, south end. The above are good buying, see them without delay.
H. J. McCANNON, 140 SIMCOE STREET
Phones 749 and 772

FOR SALE

HOUSE FOR SALE—APPLY FANning's Laundry. 3d-131-2525

FOR SALE—HOUSE, 389 QUEEN STREET. Apply to D. J. Lundy, 66 Hunter Street. dtf-53-319

FOR SALE—STRICTLY MODERN House, a snap if sold at once. Apply 209 Simcoe. 6d-131-2518

FOR SALE—SIX ROOMED HOUSE conveniences with good garden planted, the property of the late Mrs. Sarah Corkery, will be sold reasonable. Apply to John Dwyer, 708 Water St. 6d-131-2522

FOR SALE—5 ROOMED COTTAGE at Hattricks Point, Rice Lake, verandah screened. Phone 626 evenings. 3d-132-2553

FOR SALE—THAT VERY DESIRable large brick house, situated on the north side of Smith Street, immediately west of George Street, for $3,500. Apply to Hall & Hall, 116 Hunter St., or phone 69. Evenings, phone 1463. Possession at once. 3d-132-2544

TWO SMALL HOUSES SOUTH AND one in north end, on terms of $100.00 down and $10 monthly.

GOOD BUSINESS MAN'S HOME — within 5 blocks of the post office; must be sold; immediate possession. Hot water heating, etc.

THREE HOUSES TO LET.

Peterborough Realty Co.
124 Hunter St. Phone 242

TO RENT

TO RENT — 1 ROOM FOR LIGHT housekeeping. Apply 570 Bolivar St. 3d-132-2537

TO RENT — ONE LARGE FURnished bedroom. Apply 597 Charlotte Street. 3d-132-2541

TO RENT—COMFORTABLE FLAT with all improvements. Apply, 687 George. 3d-131-2509

TO RENT — TWO FURNISHED bed-rooms. Apply No. 4 Lundy Block, George St. 3d-131-2523

TO LET — FURNISHED ROOMS with all conveniences. Apply 252 Charlotte St., city. 6d128 2438

TO RENT—WAREROOMS IN GRAND CENtral, formerly occupied by Mr. John Edgar, immediate possession. Apply 437 George St. dtf-110

TO RENT—No. 1 APT. OF STEVens' Apt., by last of June, also Apt. at 208 McDonnel. Apply Mrs. Stevens, 208 McDonnel. 3d-131-2510

TO RENT — A ONE ROOMED sleeping bungalow, furnished, very central, pleasant locality, excellent summer quarters for two young men. Apply 367 Mark St. 3d-131

TO RENT—FURNISHED ROOMS light housekeeping. Apply 264 Hunter. 3d-132-2554

TWO UNFURNISHED ROOMS TO rent—with use of bath. Apply 481 Aylmer. 6d-132-2562

TO RENT—THREE UNFURNISHed bed rooms, conveniences, central. Apply Examiner for address. 3d-132-2558

TEACHER WANTED

TEACHER WANTED—DUTIES TO commence after summer holidays. Apply, stating salary expected, qualifications and experience to Lorne Webster, Lakefield, R.R. No. 3, Sec-Treas. S.S. No. 7 Smith. 6d-wfm-131-2w-23-2530

WANT ADS will solve all "Help" problems. Users of Examiner Want Ads do not have to wait long for results. With its wide circulation among thousands of readers, one day's advertising is usually enough to bring the required replies. For Examiner Want Ads see page 6.

For Sale

One Good House on George street, north of Smith $3,650.00
One on Margaret avenue.... 3,600.00
One on Maitland avenue 3,500.00
One on Maitland avenue 4,000.00
One on London street 4,000.00
One on Charlotte street 4,000.00

T. WALKER & CO.
377 Park Street Phone 1002

W. C. AUSTIN'S LIST

FOR SALE—In the West End, on one of the best streets and finest localities—a large, modern House, 5 bed rooms, hardwood floors, hot water, heating recently installed, beautiful verandahs, is being sold at a very modern price as owner is leaving city. For price, terms and further particulars, apply

Apply to
W. C. AUSTIN
163 HUNTER PETERBORO
Phone 70 or 210

SITUATIONS VACANT

YOU CAN MAKE GOOD MONEY AT home, inside of two weeks, by our New Profit Plan. No canvassing. Write American Show Card School, Toronto. m & tu-105

DO YOU REALIZE THAT HIGH priced fruit is creating a big demand for fruit trees? Our salesmen are doing a better business than ever before. The best stock at reasonable prices makes our agencies very valuable. We want now reliable salesmen in every unrepresented district to sell fruit and ornamental trees, small fruits, shrubs, etc. Good pay, exclusive stock and territory. Write Pelham Nursery Co., Toronto. 50d-129-2457

AGENTS WANTED

$1,000—YOU CAN MAKE IT IN YOUR County with our "7 in 1" Combination Cooker. One salesman banks $588.55 the first month. Another agent sells 17 in the first two hours. Others cleaning up $10.00 daily. No capital necessary. Goods supplied to reliable men on time. Answer this quick to secure territory. Combination Products Co., Foster, Que.

AMAZING SELLER — TABLETS that wash clothes spotlessly clean without rubbing. Promise to solicit orders with ten cents will bring samples for four washings. Make dollar an hour. Bradley's Co., Brantford, Ont. 18d-123-2249

Cottagers and Campers

Can buy supplies from me away cheaper than elsewhere. Furniture, Dishes, Cutlery, Stoves, Tinware, Garden Tools, Saws and other Tools, Lamps, Second-hand Carpets, etc. Big stock of Military Boots at half. Highest price paid for second-hand clothing.

JOSEPH SMITH,
300 Aylmer. 'Phone 308

High Quality
SEED CORN
For Sale at
The Peterboro Creamery
377 Aylmer St. Phone 650

AutoStrop SAFETY RAZOR

The Choice of all Ranks

Shaving under trench difficulties at the front will quickly convince "him" that the AutoStrop is the only practical razor. It is the only razor that sharpens its own blades and consequently is always ready for instant service.

Anticipate your boy's request by including an AutoStrop in your next overseas package.

Price $5.00

At leading stores everywhere

AutoStrop Safety Razor Co., Limited

83-87 Duke St. Toronto, Ont.

THIS HURRYING AGE

Has Forced Authors to Recognize Changed Customs.

Stilted Manners That Characterized the Victorian Era Have Passed as Completely as Has the Stage Coach.

That the tempora and the mores have suffered as much in this century as the lares and penates may be poor Latin, but is sound truth, observes the Louisville Courier-Journal. The times and manners are distinctly different, and in one especial particular of social intercourse is there a powerful variance.

For instance, in Victorian times, it took the hero and heroine about twenty chapters to get acquainted. By that time he was calling her "Miss Dora," instead of "Miss Spenlow," and he gulped every time he said it. When his love and passion had boiled and bubbled until he was a wretched human caldron, and he had to repress a moan every time he saw her little hand on the arm of a dragoon, it took him eight pages to ask her falteringly if he might call her "Dora." She consented, and a proposal and marriage were the natural sequence. To call her Dora and not marry her was equivalent to breach of promise in the Victorian era. And nobody but the hero and the members of her family ever called her Dora, except perhaps her girl friends.

But in these times what a difference! All the young folks call one another Jack and Jill, and it is a curious and anachronistic youth who finds it hard to do so. In fact, he becomes a sort of gentle joke in his "set" and the girls think him rather slow. After he has met the lady two or three times he learns to consider it superogatory to call upon her in the name of her father. She is Gloria or Penelope in sua persona, and Miss Wilmerding or Miss Schulz to her seems poky. It is the same with the young married ones. You hear about them for a while from mutual friends, and then you meet them. You make a bow and say: "How do you do, Mrs. Kawsup." She does not resent it the first time. But the fourth time you meet her Mrs. Kawsup remarks: "It sounds so silly for you to call me that. Why don't you say Lucretia and I'll call you Agamemnon?" And it's done.

It is pretty hard on the novelist. Messrs. Dickens and Thackeray used to fill a couple of hundred excellent pages with working up the hero to the Dora and Clara point, and in the mild ventures of Anthony Trollope into the eternal triangle—his villains were perfect gentlemen and always wore stiff white shirts—he consumed much space wherein the Tertium Quid was negotiating to call the restless married lady by her first name. The reading public is too wise for that now, and the long-winded authors lie unread on the shelves of the library. One must start the book briskly; on page 1 the heroine is Dora to the hero, and on page 10 the home-wrecker is squeezing the married lady's hand and calling her Esmeralda.

Thus the fifth Georgian-Wilsonian period of life and literature as contrasted with the Victorian. And perhaps it makes no great amount of difference. Certainly it saves white paper and makes the serial stories shorter—two results of real value in this hungry, hurried age.

Honesty the Best Policy.

Doubtless the surest man in the United States today is the fellow who dropped his purse, containing $90, while he was robbing a chicken coop, and who is afraid to claim his property. Verily, honesty is the best policy.—Pittsburgh Chronicle-Telegraph.

Something Learned.

Farmer Clapole—Has that city feller he bought Stone's farm learned anythin' yit? Farmer Sands—Wall, he's found it don't do no good ter try ter make apple butter in a churn.—Judge.

A Missing Man.

"What has become of the old fashioned man," asks the Cincinnati Enquirer, "who used to wear a yard of crape on his hat?" Perhaps he's married again.—Toledo Blade.

Both Bad.

"Is there anything worse than owing money you can't pay?"

"Yes; being owed money you can't collect."—Boston Transcript.

No one of us may do that which if done by all would ruin society.

A BUILDER OF HEALTH

Nothing can be of greater assistance in building up the system than Dr. Chase's Nerve Food, for this food-cure forms new, rich blood, and nourishes and restores the feeble, wasted nerve cells. Gradually and naturally the body and mind regain vigor and energy, and you feel again the joy of living which comes only to people in good health.

The Three Graces.

First Girl—I know Jack hasn't much money, but we can live on faith, you know. Second Girl—And hope, too, I suppose? Third Girl—And charity!—London Telegraph.

Impossibilities are merely the half-mental efforts of quitters.—Herbert

THE EXAMINER PATTERN SERVICE

LADY'S DRESS.

One of the strongest allies in the movement for conservation of material is illustrated in an attractive dress, with slender lines, No. 8773. The dress is in semi-shirt waist style, with waist buttoning at the back. The smart shops are showing smart dresses made up in this style in striped washable silks, crepe de Chine, ponges, habutai and fine madras. The model shown here requires very little material. In fact, remnants or combinations of materials may be used to good effect. The front of the waist is all in one piece, with V neck having a tiny pointed collar. Either the full length or three-quarter sleeves may be used. The straight skirt is in two sections and is gathered all around to the slightly raised waist line.

The lady's dress pattern No. 8773 is cut in four sizes—36 to 42 inch bust measure. The 36 inch size requires 4¾ yards 36 inch or 2⅝ yards of 54 inch material.

The Patterns Are Guaranteed to Give Excellent Satisfaction This Pattern Can Be Obtained From the Examiner Office on Payment of 15 Cents

GIRLS' PAINS AND WEAKNESS

Yield to Lydia E. Pinkham's Vegetable Compound. Thousands of Girls Benefited

St. Louis, Mo.—"When I was only fifteen years old mother had to put me to bed every month for two days because I suffered such pain. I also suffered from a weakness and mother took me to a doctor but he did not help me. Finally mother made me take Lydia E. Pinkham's Vegetable Compound and it has made me strong and healthy. So when mother or I hear any woman complaining we tell them about Lydia E. Pinkham's Vegetable Compound and what it did for me."—Mrs. JOHN FRAME, 1121 N. 18th St., St. Louis, Mo.

Girls who suffer as Mrs. Frame did should not hesitate to give this famous root and herb remedy, Lydia E. Pinkham's Vegetable Compound, a trial, as the evidence that is constantly being published proves beyond question that this grand old remedy has relieved more suffering among women than any other medicine.

For confidential advice write Lydia E. Pinkham Medicine Co., Lynn, Mass. The result of their forty years experience is at your service.

Equality of Sex.

There is a little girl in Springfield, Mass., who, like many of her sex, resents the imputation that the feminine mind is not so strong as the masculine.

One day her mother remarked on the apparent lack of intelligence in a hen.

"You can't teach a hen anything," she said. "They have done more harm to the garden than a drove of cattle would. You can teach a cat, a dog or a pig something, but a hen—never!"

"H'm!" exclaimed the child indignantly. "I think they know just as much as the roosters!"—Youth's Companion.

Mystery of the Stomach.

"Why does not the stomach digest itself?" is a question often asked. The Journal of the American Medical Association confesses that the reason has not yet been found. There are many theories, but not one of them is entirely satisfactory, and we are still unable to say more than Hunter said more than a century ago, "that these living cells remain intact under such circumstances 'because they are alive.'"—New York World.

Don't Diet Yourself

TO CURE

DYSPEPSIA

IT ISN'T NECESSARY

The sufferer from dyspepsia and indigestion who has to pick and choose his food, is the most miserable of all mankind.

Even the little he does eat causes such torture, and is digested so imperfectly that it does him little good.

What dyspeptics need is not dieting, or artificial digestants, but something that will put their stomach right so it will manufacture its own digestive ferments.

For forty years now Burdock Blood Bitters has been making weak stomachs strong, and curing severe cases of dyspepsia and indigestion that other remedies were powerless to reach.

It restores the stomach to a normal healthy condition so that the food no longer causes distress, but thoroughly digested and assimilated, and goes on its way making rich, red blood.

Mrs. Henry Shaw, Campbellton, N.B., writes: "I was for five years troubled with a weak stomach, and could not eat any food that would agree with me. I tried different medicines, but could not get cured. A friend advised me to take Burdock Blood Bitters. I took four bottles, and now I am in perfect health."

B.B.B. is manufactured only by The T. Milburn Co., Limited, Toronto, Ont.

ANTIQUITY OF MANKIND.

Geikie Places It at Between 250,000 and 500,000 Years.

In his work, "The Antiquity of Man In Europe," Professor James Geikie of Edinburgh university declares his belief that man has inhabited Europe between 250,000 and 500,000 years.

All such estimates are based on geological facts, such as the rate at which sediment is deposited or at which stalagmites grow, that are very hard to determine with any accuracy, but no one now doubts that man is far older than men of science originally supposed him to be.

"When we reflect," says Professor Geikie, "on the many geographical changes that man has witnessed—the submergence and re-elevation of enormous tracts, the erosion of valleys and general lowering of the surface by denudation, when we consider that he has lived through a succession of stupendous climatic revolutions; that he has seen widely contrasted floras and faunas alternately occupying our continent—tundras, steppes and great forests succeeding each other again and again—we must feel convinced that the few thousand years that have elapsed since the downfall of Babylonian, Assyrian and Egyptian empires are as nothing compared with the long aeons that separate the earliest times of history from the apparition of palaeolithic man in Europe."

POEMS OF THE WAR.

Patriotic Verse Written by J. Edgar Middleton.

The name of J. Edgar Middleton is familiar to many Canadians. He has been writing verse for a number of years, and it has been appearing regularly in newspapers and other periodicals, while several of his poems have found their way into Canadian anthologies. Mr. Middleton has recently made a collection of a few of his best efforts, and they are being published in book form under the title, "Sea Dogs and Men at Arms." As a great deal of the verse in this "Canadian book of songs" deals with the war, the volume has been given a very appropriate frontpiece, a reproduction in colors of H. B. Wollen's familiar painting, "The Canadians at Ypres."

Although the poems touch largely on the war, Mr. Middleton has included verse in the contents of the book that give it a decidedly local flavor. There is one poem entitled, "The Eternal Why," which is a tribute to the late S. T. Wood, the well-known nature writer; and the tender little poem, "Billy," doubtless refers to the death of Lieut. "Billy" Williamson, who died in France. When writing "To the Absent," the poet had in mind the 47 members of the Mendelssohn Choir who are now on active service. Mr. Middleton also deals with the wider field of Canada in such poems as "Under the Black Eagle," written in the metre of "Before Sedan," and telling of the tragedy of Dr. Beland and his devoted wife. One of the happiest efforts in the volume is "The Canadian," which expresses so well the feeling of many men in the Dominion for the Old Land.

I never saw the cliffs of snow,
The Channel billows tipped with cream,
The restless eddying tides that flow
About the Island of my dream.
I never saw the English downs
Upon an April day;
The quiet old cathedral towns,
The hedgerows, white with may.
And still the name of England,
Which tyrants laugh to scorn,
Can thrill my soul. It is to me
A very bugle-horn.

A thousand leagues from Plymouth shore,
In broader lands, I saw the light;
I never heard the cannon roar,
Or saw a mark of England's might;
Save that my people lived in peace,
Browned by the harvest sun,
And thought that tyranny would cease,
That battle-days were done.
And still the flag of England
Streamed on a friendly breeze,
And twice two hundred ships of war
Went surging through the seas.

Mr. Middleton has placed in the volume a few memorial poems of Imperial significance, like "Lord Kitchener" and "King Edward the Seventh." It is in his sea songs, however, that the poet is seen at his best. These are written with a fine swinging rhythm, and they have a spirit and a dash that recall the work of Henry Newbolt. In fact, we will be surprised if some reviewer who likes such classifications as "the Canadian Kipling" or "the Canadian Wordsworth" does not feel that it is showing critical acumen to call Mr. Middleton "the Canadian Newbolt." These poems invite quotation, but space will only permit the use of one, "Arrived, H.M.S. Good Hope":—

Collingwood on the Sea of Glass,
Rolling up to the Jasper Walls,
Came about on the starboard tack,
Stood by the mizzen halliard falls.
Broke a signal to Hawke and Hood,
Both hull down on the shining sea;
This was the fluttering word he sent:
"Cradock is anchoring aft of me."

There, in his ship of battle grey,
There, with his crew all smart and trim,
Under-bo'sns and warrantmen,
And the jollies saluting him,
Collingwood, from the Sovereign deck,
Marked the ship on the golden swell,
Said to his flag lieutenant, "Sir,
We are only a cockle-shell."

"Man the gig!" I must go aboard,
Such a ship for the Sea of Glass!
Look, the ensign is floating still,
(But, it's oh, for the sailor's lass!)
They are done with the westward Trades,
Done with the long Pacific swell,
Done with the gales of Hatteras,
England called and they served her well."

Cradock stood on his shattered deck,
While the spirit in silken smalls
Mounted the ladder, took his hand,
There in sight of the Jasper Walls,
Collingwood of the Sea of Glass,
Nelson, Jervis and gallant Blake,
Cheered the Admiral, Ship and Crew,
Dead and gone for Old England's sake.

Feminine Touch.

"Pa, what is meant by a feminine touch?"

"A feminine touch, my son, is a bow of pink ribbon on a fly swatter."—Baltimore Sun.

STRENGTH IN EXCITEMENT.

Either Fear, Rage or Pain Starts the Adrenal Glands to Work.

Many a person has wondered where he obtained the strength that enabled him to undergo some emergency that called for unusual physical exertion when under ordinary conditions he would be unable to control a tithe of that strength. It was from the adrenal glands, two little glands situated above the kidneys which secrete what is known as adrenaline and when stimulated discharge the same into the blood. The effect of this addition to the blood is to release sugar from storage in the liver and bring it into the blood, drive the blood from the abdominal regions into the heart, lungs, central nervous system and limbs. The resulting effect is to excite the muscles to irritability and enable unusual effort to be made.

Either fear, rage or pain will supply the stimulus required to set the adrenal glands into action. When a muscle is fatigued without any accompanying degree of excitement it may take a couple of hours for it to recover its normal condition, but if adrenaline is injected, or if through excitement the adrenal glands are stimulated to discharge and secrete, the fatigued muscle may regain its "irritability" in three minutes. The sugar set free from the liver and circulated in the blood stimulates the muscles, for sugar is the source of muscular energy. Fear, rage and pain are thus given us by nature as agencies to enable us to use our physical powers to their fullest extent in the crisis that produces the excitement.—Los Angeles Times.

Alkali In Shampoos Bad For Washing Hair

Don't use prepared shampoos or anything else, that contains too much alkali, for this is very injurious, as it dries the scalp and makes the hair brittle.

The best thing to use is just plain mulsified cocoanut oil, for this is pure and entirely greaseless. It's very cheap, and beats anything else all to pieces. You can get this at any drug store, and a few ounces will last the whole family for months.

Simply moisten the hair with water and rub it in, about a teaspoonful is all that is required. It makes an abundance of rich, creamy lather, cleanses thoroughly and rinses out easily. The hair dries quickly and evenly, and is soft, fresh looking bright, fluffy, wavy and easy to handle. Besides, it loosens and takes out every particle of dust, dirt and dandruff.

Cooper's Hawk.

The almost universal prejudice against birds of prey is due to the activities of a few members of the hawk family, chief among which is the Cooper's hawk. Cooper's hawk usually approaches under cover and drops on unsuspecting victims, making great inroads on poultry yards and game coverts. This bird, together with its two near relations, the sharp shinned hawk and the goshawk, should be destroyed by every possible means.

He Wanted to Know.

"Charles," said the teacher, "do you know the causes of the Revolutionary war?"

Charles looked interestedly at his instructor and replied, as if carrying on a social conversation, "No, do you?"—Ladies' Home Journal.

Amber.

Amber is believed by the Turks to be an infallible guard against the injurious effects of nicotine; hence its extensive use for mouthpieces of pipes.

Be farsighted

Windsor Table Salt

THE CANADIAN SALT CO. LIMITED

OUR DEFENSE

In the spring we may be attacked at any moment. Toxic poisons pile up within us after a hard winter, and we feel "run-down," tired out, blue and discouraged. This is the time to put our house in order—cleanse the system and put fresh blood into our arteries. You can obtain an alterative extract from Blood root, Golden Seal, Stone and Queen's root, Cherry bark, rolled into a sugar-coated tablet and sold by most druggists, in fifty-cent vials, as Dr. Pierce's Golden Medical Discovery. This blood tonic, in tablet or liquid form, is just what you need for "Spring Fever," for that lack of ambition. It will fill you full of vim, vigor and vitality.

LINDSAY, ONTARIO.—"When my little daughter was five years old her liver was so sluggish that I feared she might be troubled with habitual constipation. I had read a great deal about Doctor Pierce's Golden Medical Discovery and decided to try it with her, giving her small doses. I found that it not only helped her liver but it also proved to be a splendid tonic, as well. It was such a splendid medicine that I would never hesitate to give it to her again if she needed it, and I take pleasure in recommending it to other mothers whose little ones seem to need a liver regulator and blood maker."—Mrs. LOUISA BEACH, Box 1135.

THE PURE BRED CLYDESDALE STALLION

BARON MURRAY

Imported (16464) [13821]

Parties wishing to breed to Baron Murray are asked to kindly come by 9 o'clock in the morning and after 6 o'clock in the evening by the new time, or 'phone for engagement. Stable, corner of George and King Edward streets, better known as the Henry Best property.

Pedigree Baron Murray

Sire, Baron's Pride (9122), G. Sire, Sir Everard (5363), G.G. Sire, Top Gallant (1850), G.G.G. Sire Darnley (222), Dam, Darling (26984) by MacMeekan (9600), G. Sire, MacGregor (1487) G.G. Sire, Darnley (222), Grand Dam, Daisy of Ash Hill (14667), G. Sire, Farmer's Profit, (9207), G.G. Sire, Lord Erskine (744), G. Grand Dam, Lothian Lass (11935), Sire, Lord Lothian (5998), G. Sire, Top Gallant (1850), G.G. Sire, Darnley (222).

Enrolled and Inspected.

Baron Murray, Im. Registered in the Canadian Clydesdale Stud Book as No. 13821, owned by W. J. Cox, of Peterborough, Foaled in 1910, has been enrolled under The Ontario Stallion Act, Inspected on the 26th day of April, 1917, and passed in Form One.

TERMS: To insure a foal $12.00; payable 1st February, 1919. All accidents at risk of owners. Mares must be returned regularly to the horse, or they will be charged full insurance, whether in foal or not. Parties disposing of their mares before foaling time will be charged full insurance.

W. J. COX, Owner,
183 Lock Street, Peterborough.
3d-m,w,f.-2w-23. 'Phone 1397.

JOURNILAER

Imported Percheon Stallion, one of the handsomest Percheon Stallions in Canada, a blue dappled gray. It will pay intending breeders to see him before going elsewhere. Will be at his own stable adjoining the White House Friday and Saturday, all day and Monday until noon. F. H. BURKE, *Owner & Manager*
165 Charlotte Stree

8d-123-2w-24

Even in this era of high prices there are some things that are still cheap. To vertify this, read the ads.

LIVE POULTRY WANTED

Highest Market Prices Paid for all good fat stock delivered here at the Storage as follows: Hens, Chickens, Turkeys Ducks, Geese.

WM. SCOTT & CO., Ltd.
Cold Storage - Peterborough

"We Move Anything."

WM. LYTLE

CARTAGE COMPANY
General Transport Busines

Let Us Handle Your Freight, Machinery and Heavy Moving a Specialty. Household Goods Carefully Handled.

STORAGE

Clean, Dry, Safe—Large or Small Lots. On Railway Siding for Car Lots.

TELEPHONES:
Office—360. House—937. Night—287.

WHEN YOU WANT

COAL
CEMENT
Sewer Pipe

CONSULT

H. B. TAYLOR & SON

Cor. Aylmer & Wolfe
'Phone 209

Robert Hicks & Co

Limited

Screened COAL

General Office: Murray St
Branch Office: 264 Charlotte
Phones 48 and 477

HEAT PRODUCING

COAL

Use Our

PITTSTON COAL

It Makes Warm Friends

Terms Positively Cash

Weir & McCarthy

Coal and Wood Dealers
111 Hunter St., East City. 'Phone 96

Good News to Housekeepers

Keep your rags and other junk for Low & Co. We will pay you from 3 1-2 to 4c. per lb. for rags; 7 1-2c. for rubber; 18 to 20c. a lb. for copper; 8c. per lb. for lead and zinc; scrap iron from 75c. to $1.25 per cwt.

Either drop us a line by mail or ring 697 or 766 at nights, and we will call for them.

Orders for coal taken now.

LOW & COMPANY
262 Simcoe St. and 385 Bethune
Phone 697 Nights and Holidays 766

CHILDREN'S AID SOCIETY
of
Peterborough City and County
For the Care of neglected and ill-treated children.
Children for Adoption.
G. W. POWELL
Assistant Secretary and Inspector
188 George Street.
'Phone 1048 Office Hours, 2 to 3 p.m.

CHINA PAINTING

Mrs. Langley McCarthy
Teaches Bisceff's New and Beautiful Work in China Painting.

Barbeau's Cartage

All kinds of Moving and Carting by careful and experienced men. A Lorry and a Piano Wagon has been added to our equipment which will enable us to give better service than ever to our Patrons. Satisfaction Guaranteed. We have just added new furniture van. Largest in the city. Household effects moved with care.

A. BARBEAU,
PHONE 1017 85 GLADSTONE AVE

"The National Smoke"

WILSON'S BACHELOR

The popular demand for the "Bachelor" cigar is the best evidence of its value.

3 for 25¢

ANDREW WILSON & CO. TORONTO AND MONTREAL

MEDICAL.

DR. BUCHANAN, F.R.C.S., Edin., M.R.C.S. Eng., L.R.C.P., London—Eye, Ear, Nose and Throat Specialist. Hours: 9-11 a.m. 2-4 p.m. 7-8 p.m. 'Phone 619. Office, corner of Water and Murray streets.

DR. E. E. HARVEY, Silver Medalist University of Toronto Special attention to diseases of women and children. Office hours: 1.30 to 5 p.m., 7-8 p.m. 'Phone 221. Office 213 Brock street.

DR. C. P. ROSS, Ex-House Surgeon Grace Hospital, Toronto. Residence: Keene, Ont. 4 mos-6

BARRISTERS AND SOLICITORS.

GORDON, WIDDIFIELD & O'BRIEN, Barristers, Solicitors, Notaries, Solicitors for the city of Peterborough.

J. EDMUND L. GOODWILL — Barrister, Solicitor, Notary Public, etc. Office 370 Water street. 'Phone 191. Successor to Boger, Bennet & Goodwill. Money to loan at current rates upon easy terms.

G. W. HATTON, County Crown Attorney, Barrister, Solicitor. Trust funds to Loan at lowest current rates of interest on easy terms of repayment.

PECK, KERR & McELDERRY—Barristers, Solicitors, and Notaries. Offices, 421 Water street, Peterborough. Money to Loan at lowest current rates of interest on easy terms of payment. H. A. Peck, K.C., W. D. Kerr, W. J. McElderry.

O'CONNELL & CORKERY—Barristers, Solicitors and Notaries. Money to loan at lowest rates of interest. Daniel O'Connell, John E. Corkery, Hunter St., two doors west of the Post Office.

DUMBLE & JOHNSON—Barristers, Solicitors, etc. Office over Toronto Savings and Loan Company, 457 George street. D. W. Dumble, K.C. W. F. Johnston

A. E. DIXON—Barrister, Solicitor, etc. Offices: Corner Hunter and George Sts. Entrance, next Madill's Drug Store.

H. G. GUISE-BAGLEY, M.I.M.E.—Barrister, Solicitor, Notary Public, (Successor to Ruddy & Burnham), 442 Water street, Peterborough Money to Loan. Specialties in Patents. 'Phone 64.

HALL & HALL—Barristers, Solicitors and Notaries Public, Hunter Street, Peterborough. Next to St. John's Church Money to loan at lowest rates of interest. H. H. D. Hall. Basil D. Hall

MOORE & WEARING—Barrister and Solicitors, 402 Water street (opposite Post Office). Money to Loan at lowest rates W. H. Moore, K. C., Joseph Wearing, M.A.

R. R. HALL—Barrister, Solicitor, etc. Peterborough, Ont. Office, corner Hunter and Water streets, over Canadian Bank of Commerce. Successors to Hall, Medd & Davidson. Trust funds to loan on easy terms of payment.

MONEY TO LOAN.

GORDON, WIDDIFIELD & O'BRIEN, Barristers, Solicitors, Notaries, Solicitors for the City of Peterborough.

OSTEOPATHY.

DR. ADA G. WALMSLEY—Osteopathic Physician. Office in Sun Life Building Corner of Hunter and Water streets Entrance, 134 Hunter street. 'Phones Office, 640; Residence, 502. Office hours 8 to 12 a.m., 2 to 4 p.m. Evenings by appointment.

MASSAGE.

MAY GRIERSON, MASSEUSE — Treatment of Muscular and Nervous disorders—96 Douro Street, Ashburnham. 'Phone 1970.

ARCHITECTS.

W. H. BARRY, ARCHITECT. Plans prepared for Monumental, Commercial and Domestic Buildings. Office 477½ Bolivar St. Phone 2073.

W. BLACKWELL—Architect and Civil Engineer. Plans and estimates made for churches, public buildings and dwelling houses. Buildings heating and plumbing a specialty. Office, 372 Water Street, Peterborough.

EDWIN ELCOME
— TAXIDERMIST —
Heads, Animals, Birds, Fish, Etc., mounted artistically and permanently.
MASKINONGE, BASS, TROUT, ETC., OUR SPECIALTY.
Heads, Animals, Birds, Fish, Artificial Eyes, Taxidermist Supplies, Bird and Flower Guide Books for sale.
692 HARVEY STREET
PETERBOROUGH, ONTARIO

Egg-Producing
Hen Feed!
Feed your Fowl Ground Green Bone. We sell it.
Save your Wood Ashes, Bones, Iron, Copper and Brass for
Geo. Stevens
Phone 1389
P.O. Address: 364 Mark St
Peterborough, Ont.

OUR DAILY SHORT STORY

The Broken Tie

By Curtis Ellsworth Kingsley

Gurdon Espey, ringmaster of Silliery's Great Circus, flecked the ear of a water boy who had stumbled over a rope with the tip of his long-lashed whip, and gave the urchin a quarter to mend his bawling. He caught a stake man drinking out of a bottle, seized the offending vessel and smashed it against a plank.

"You're discharged, no tipping here!" roared the neat and nifty king of the sawdust circle.

"Ought to have known better," remarked a hustler to the culprit. "He's dead down on the hard drink. They say he goes clear around a block to keep from passing a saloon, he hates them so. Espey is a queer one—bet he's had a history."

Yes, Gurdon Espey had a history, and it had climaxed in making him the odd makeup of humanity he was. Strictness and severity were strangely mixed with the most generous of instincts. And then he would become angry if the remotest reference was made to these wayward impulses.

"Oh, mister! can we speak a word with you?" hailed the ringmaster as he came outside of the big tent, and Espey turned, with his habitual scowl, to be confronted by twelve boys ranging in age from eight to twelve years; their leader acting as spokesman.

"What is it?" he snapped out, always on the suspicious alert for applications for free passes, runaways anxious to join the circus, cut-rate nuisances, and the like.

"We want to know if we can hire your clown?"

"Well, that's good!" decided the ringmaster. "What for now?"

"Our circus."

"Oh! a rival in the field, hey?" rallied Espey. "And where may this circus of yours be?"

"Down in a lot, next to Mrs. Daniel's house," was explained hurriedly, and with a certain spice of pride. "You see, mister, little Eva Daniels has been sick for a long time. Now she's just able to sit up. And we all love her so much, and it's her birthday, and we want to give her a surprise."

"She's a fairy!" piped up a little fellow of eight.

"No, she's just an angel!" supplemented a companion.

"We've made a sawdust ring just like yours, only a tiny one," went on the spokesman of the party. "We've got quite a program. I swallow a sword. Dick Brown does some somersaults. Ned Bates walks a clothesline tight-rope. Of course, they're poor stunts, so we want to hire your clown for about an hour, to make Eva laugh and feel good."

"Do you happen to know how much a clown costs?" interrogated the ringmaster.

"No, sir, but we've got six dollars and fifty cents among us. You see, we all got fifty cents from our parents to come to your circus tonight, and poor little Eva can't be moved this far, so we've put our money together to hire the clown, and give Eva a real good time."

"Nothing doing," growled Espey, starting to pass on his way, when out of a side tent dodged a jolly-faced lump of rotundity.

"Who says it?" rollicked the same. "Sick girl, boy friends getting up a show for the little lady? What time does this greatest show on earth come on the boards, kids?"

"Two o'clock, sir," explained the spokesman of the group. "Oh, I hope you can come!"

"Come? I wouldn't miss it for fifty dollars! I'll be there in regular trim, and my trick donkey, Napoleon Bonaparte, and my little girl—for I've got one, bless her—in her gold chariot, driving two milk-white ponies. I should say it! Don't worry, Espey," continued the clown, waving a reassuring hand to the ringmaster. "It don't cost you anything, and the stunt will be a famous advertisement for our own show. See?"

Mrs. Alice Daniels was one of the poorest persons in the town, but everybody liked her and respected the modest, ladylike seamstress who had come to the little village a few years previous. As to little Eva, the widow's child, she was one of those lovely beings who weave themselves closely into the hearts of all on first sight. The noble sacrifice of her boy friends evidenced the power of witchery and love which the little convalescent universally inspired.

Her mother had propped her up in a chair looking out upon the open lawn and the lot beyond, telling her that her rare boy friends had got up a show especially for her edification. Eva was all excitement and expectancy. She was kept busy bowing and smiling and throwing kisses as "the actors" finally came into the ring. She clapped her little hands in the fullness of innocent spontaneous delight as "the star performers" of the group went through their amateur stunts.

Then Eva seemed translated into fairyland. The clown had kept his word. More than that, he had added the feature of music to the entertainment, for just as the lads had performed their share of the function two members of the circus band, playing cornets, appeared on the scene and, keeping march time to the marcl they delivered, the clown's daughter, all radiant with tulle and tinsel, drove slowly into the ring, seated in her gilded chariot, white ribbon lines guiding the two snowy ponies.

And then, the wonder of wonders for Eva, into the ring bounded the clown. Oh, but he was funny! and oh, the rapturous delight of Eva and the outside audience, as Napoleon Bonaparte came upon the scene, the gifted, tricl mule who chased his master in a circle, toppled him over his knees, threw him off his back and danced about him on his own hind feet!

Never was so much delight crowded into the space of a single hour, and the child wonder of the white ponies came into the room where Eva was and kissed her, and presented her with a great overflowing bag of peanuts, pop corn and candy, and the clown made a speech to Eva's "actor" friends, and the air rang with the acclamations of the juvenile group.

"So you're back from your grand philanthropic excursion, are you?" hailed the ringmaster, as the clown reappeared on the circus grounds.

"Yes, what's your interest, Espey?" challenged the clown keenly. "Say, you're not by any means the gruff old bear you pretend to be, and if you had seen all the good a little attention to the poor and lowly has worked out, you'd come out of that close shell of yours. Look here, I've given a pass to that odd dozen amateur actors for tomorrow night. See that it's honored, will you?"

"What about the six dollars and fifty cents? Of course you got that."

"Sure I did," acknowledged the open-hearted clown frankly, "and added as much more to it, and donated the whole of it to buy an invalid chair for the little miss," and then he was quite amazed at the persistency of the ringmaster in betraying an interest in details of the incident of the afternoon, even to the location of the widow's home.

At dusk that evening Gurdon Espey left the circus grounds after carefully placing a bank note in an envelope. He sought out the scene of the amateur circus of the afternoon and the home of Mrs. Daniels adjoining. He was almost stealthy as he advanced up the garden path. The front door was closed, but light streamed broadly across the middle of the porch, although it was in shadow.

Espey crept up the steps on tip toe. He stooped down, drew out the envelope and attempted to push it under the door, but this set so closely shut that the interstices would not admit the envelope.

"What is it, please?" spoke a voice at the shadowed end of the porch, startling Espey quite, and straining his vision, he made out a feminine form rising from a chair.

"I fancy I am detected!" and he half laughed in an embarrassed way. "I am one of the circus men, madam, and we are all so interested in that little tot of yours, that we want to make it easier for her, and I was leaving a trifle—"

There Gurdon Espey paused. There, directly in front of the window, both had come to a halt. The full radiance from the lamplight within flooded their faces. They were stunned at the unexpected confrontment — man and wife!

"Gurdon!" died upon the lips of the woman, and she wavered and was forced to steady herself by grasping the porch rail.

"Alice!" uttered the man, and the habitual cynical expression left his face, and the glowing eyes told of a new soul aroused.

She shrank back. It was under the memory of five years previous when she had fled from this man as from a pestilence, for soul and body were given over to drink until she had feared for her life. She had hidden away from him and now—he had found her.

"Alice!" he said, his tones tremulous, but not uncertain, "since the day of your absence and that of your dear little one awakened me to a realization of my utter unworthiness, no drop of liquor has passed my lips."

"Our little one," she corrected him, for she recognized in him the regenerated man.

"May I come back?" he added, with a longing glance through the window at a little white-robed form lying on a trundle cot.

Her hands clasped, her eyes were suffused, her care-worn, but still beautiful face looked up to him trustingly, hopeful, longingly.

"Oh, Gurdon!" she sobbed, "will you come back to us?"

Why Blame the Good for the Bad?

BECAUSE thin, skim milk will not nourish a baby; has nothing to do with milk fresh from a registered cow.

BECAUSE some coffee develops a bitter tang—and is not satisfactory—has nothing to do with

SEAL BRAND COFFEE

"Seal Brand" is coffee that has been selected from the world's best plantations by coffee experts, roasted and blended by those who have given a lifetime to the study of coffee.

If you like a cup of GOOD Coffee, try "Seal Brand".

In ½, 1 and 2 pound tins—in the bean, ground, or fine ground for percolators.

If you want to know the true secret of a delicious cup of coffee, write for our booklet, "PERFECT COFFEE—PERFECTLY MADE". 198

CHASE & SANBORN, MONTREAL

WHEN USING WILSON'S FLY PADS
READ DIRECTIONS CAREFULLY AND FOLLOW THEM EXACTLY

Far more effective than Sticky Fly Catchers. Clean to handle. Sold by Druggists and Grocers everywhere.

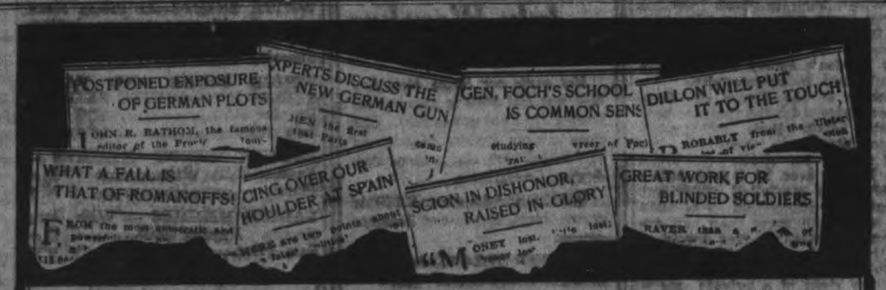

The Fourth Column

Is a daily editorial feature very highly appreciated by all thoughtful readers of

The Mail and Empire.

A magazine article illuminating the news, biographical sketches of the great personalities developed in the war. No important event escapes without timely and explanatory treatment in the Fourth Column; written in a narrative style that makes easy reading; valuable for purposes of reference; no articles in any Canadian newspaper are clipped and filed for future reference by so many people as the Fourth Column, which has been a popular feature of The Mail and Empire for more than fifteen years.

$4.00 Per Annum by Mail; $5.00 Delivered. Order through dealer, local paper or direct.

THE MAIL AND EMPIRE, TORONTO

FLEET FOOT
For Summer Wear

The Best Shoe Stores Sell "Fleet Foot"

CANADIAN CONSOLIDATED RUBBER CO. Limited
HEAD OFFICE MONTREAL
29 SERVICE BRANCHES THROUGHOUT CANADA
217
DOMINION RUBBER SYSTEM

Dehydrated Food Products.

As food for armies in the field dehydrated products are almost ideal. One of the most important features of the food conservation movement in Germany since the outbreak of the war, a writer states, has been the practice of dehydrating fruits and vegetables and Germany's efficiency in connection with the conservation of that country's limited food resources is strikingly demonstrated by the fact that, after more than three years' isolation from the world markets upon which she formerly depended that nation still manages to feed its inhabitants.

In June, 1914, there were 480 dehydrating plants in Germany, treating annually about a quarter of a million pounds of potatoes alone. In a food conservation campaign organized at the time of Germany's first declaration of war 246 new dehydration plants were added, 190 of which were aided by government funds.

No Postmortem Touch.

"Loan me $5 until Thursday, old man. If I live till then I'll surely pay you."

"All right. But if you succumb don't send anybody around to touch me for the funeral expenses."—Seattle Post-Intelligencer.

One For the Witness.

Lawyer (fiercely)—Are you telling the truth? Badgered Witness (wearily)—As much of it as you will let me.—Detroit Free Press.

END OF THE EARTH.

The Latest Figuring Puts It Only Two Million Years Away.

Scientists tell us that life on the earth began about 2,000,000 years ago. It has generally been accepted that life will last for 95,000,000 years.

Ninety-five million years is a fairly long time. None of us who are alive today need worry about what will take place 95,000,000 years hence. Even the most altruistic can scarcely be inspired by love for an inconceivably remote posterity.

But the French savants are altogether disturbing. Here comes one, M. Verronet, who says that the earth will permanently freeze within the next 2,000,000 years and that life will vanish. This is bringing the tragedy nearer home. We would gladly accept the older reckoning.

Verronet places mankind of today about midway between the beginning and the end. He computes that in the future life will exist as long as it has already existed. He specifies only one forty-eighth as long a life as those who have studied in the past.

There is only one consolation to be derived from the Verronet reckoning. As far as the influence of today is concerned 2,000,000 years is as good as 95,000,000. In either event those who are comfortably laboring today cannot expect to be lovingly remembered when the cataclysm of ice makes the earth a barren wilderness.—Cleveland Plain Dealer.

AS CHARLIE SAYS:

"I do not claim rival cigars are not good, because some are, but I maintain that ARABELA is far in advance of the next on the market."

10c

SCALES & ROBERTS, LIMITED
Toronto

Faulty System.

Mamma—What are you doing, Edward? Small Edward—I'm counting. You said I should count a hundred when angry. Mamma—Yes, I believe I did. Small Edward—Well, I've counted over 200 and I'm madder than when I started.—Chicago News.

"I am very, very fond of you," he whispered in her ear.

"Then we shall get along splendidly. I am very fond of myself," she answered.—Browning's Magazine.

POLLY AND HER PALS - - - Norah's Right Up With the Fashions - - - By Cliff Sterrett

Copyright, 1918, by Newspaper Feature Service, Inc. Great Britain Rights Reserved. Registered in U. S. Patent Office

Developing and Printing A Specialty With us

An expert in charge, best results guaranteed. Glossy or dull finish. Same price.

E. L. PAYNE
CHEMIST DRUGGIST
Opp. Turnbull's

SCHOOL REPORT

School report of S. S. 14, Douro, for May, 1918:

Fourth Class — Dulcie Abbott 72 p.c.

Third Class—Ida Freeborn 86, Stanley Darling 83, Edna Frankish 82.

Second Class—Frank Freeborn 83 Birdie Abbott 77. George Wilson absent.

Jr. II.—Elwood Dunford 61.

First Class— Laurena Nugent 75, Gilbert Wall 74, Laura Abbott 61.

Sr. Pr.— Edna Freeborn 76, Olive Dunford 71.

Jr. Pr.— Otis McConkey 90, Olive McConkey 80, Clayton Bullock 75, Gordon Taylor 50.

MRS. W. J. HANES, Teacher.

ROGOW BROS
Ladies' Custom Tailors
NOW OPEN FOR BUSINESS
SOLICIT YOUR ORDERS
CORNER OF BROCK AND GEORGE STREETS
PETERBORO
TELEPHONE 1022

Memorial Offerings For Decoration Day

Prepare your Floral Tokens of Respect for Departed Friends. Order your Cut Flowers early to avoid disappointment.

Peterborough Floral Co.
434-436 Water St. Retail Store 347 George st.
TELEPHONES—Greenhouse 1395 Residence 1647

DIAMOND TRUTHS

The value of a Diamond is determined by its size, its cutting, coloring and symetrical propositions. An experience of over 35 years of buying and honest dealing has given me a reputation as a reliable Diamond dealer

Frank Clarke
GOLDSMITH HALL 170 Charlotte

House Cleaning Requisites

Disinfectants:
Formalin
Sulphur Candles
Creolin
Formaldhyde
Candles
Copperas
Chloride Lime, &c

Moth Balls
Insect Powder
Camphor Flakes
Moth Proof Bags

We are head-quarters for your needs at house-cleaning time.

WARNE'S
CUT-RATE Drug Store
Phone 527 351 George St.

CITY AND GENERAL

RESORTS IN THE CANADIAN PACIFIC ROCKIES.

Banff, Lake Louise, Field and Glacier are in the heart of the Canadian Pacific Rockies and on the main line of the Canadian Pacific Railway. dwtf.

ROOFING.

Slate, Tile, Felt and Gravel and all kinds of built up roofs by Alex. McLeod, General Roofing Contractor. 'Phone 775.

WE SELL AS WE BUY.

If you want to buy a Piano, Organ or Sewing Machine at first cost, plus a small margin of profit, come and see what J. W. Stuart, 372 Water Street, is offering during his spring sale. dtf

CLEANING, PRESSING, AND REPAIRING.

'Phone 1416 for Cleaning, Pressing, and Repairng. Goods called for and delivered promptly. Mrs. Read, 159 Rubidge Street dtf-7

PREPARE FOR HOT WEATHER.

And secure an electric iron. Special for Saturday only, Guaranteed Irons, $3.98 each. Only a limited number to be sold. Alexander & Miller, 436 George street. 2d132

JUNIPER ISLAND STORE.

The store at Juniper Island will open for the season on Monday, June 10th, with a full stock of everything required by the cottagers of this district. 3d-137-2539

BAZAAR.

"You are cordially invited to the "Apron Bazaar" to be held on the lawn at All Saints' church on Saturday afternoon and evening June 8th. Aprons of all shapes and sizes, fancy and plain to suit all tastes are to be sold. Ice cream and cake will be served. COME and assist the Red Cross Association of the church to raise funds to carry on their most necessary work.

In the event of rain the Bazaar will be held in the schoolroom." 3d-132-2545

ATTENTION.

Young man: How can you best serve your country? Fight, if you may, but if that privilege be denied you, can still serve effectively and honourably in the great army of skilled workers without which Canadian industry would be helpless. You need technical training. Write for Free Prospectus: International Correspondence Schools, No. 745 St. Catherine St. West, Montreal Canada. 6d-129-2460

BICYCLES.

Ivanhoe, Hyslop and Crown Bicycles from $37.50 up. Saddles, Tires, Mudguards, and Coaster Brakes. Bicycles repaired. Millard's Bicycle Shop, Hunter St., near Aylmer. 'Phone 1256. dtf

LAWN MOWERS.

Easy running, keen cutting, ball-bearing Universal Lawn Mowers. The cheapest high-grade Mower on the market. Lawn Mowers Sharpened and Repaired. Oxy-Acetylene welding. Millard's Bicycle Shop, Hunter Street, near Aylmer. 'Phone 1256. dtf

DRAFTEES PHOTOGRAPHS.

Someone said "You are going to have a photograph made before you go, aren't you?"—and you promised. You and your family will be proud of that picture in years to come. Photographer Haynes is showing some pleasing styles at remarkably reasonable prices. The new Studio, 147 Hunter street. d.w.-tf

GREAT LAKES STEAMSHIP SERVICE.

Canadian Pacific Steamship "Manitoba" now leaves Owen Sound 10.30 p.m. each Monday for Sault Ste. Marie, Port Arthur and Fort William. Steamships "Keewatin" and "Assiniboia" will sail from Port McNicholl Wednesdays and Saturdays commencing June 1st.

Connecting train running through to Port McNicoll will leave Toronto 2 p.m. Saturday, June 1st, and each Wednesday and Saturday thereafter. 9d125

"NO RENT—NO TAXES,

No light, no heat, no donations," and yet I am doing business in your city every month. Your merchants are patriotic not to INSIDERS but to OUTSIDERS. It's O.K. for my firm; but—well, it looks queer to me. We in Toronto hope that they won't practice what they preach. You'll have to hustle, old man." In view of the above salutation, we wish to remind those interested that we sell ribbons carbons, etc., equal to any other brands. Our phone is 229. Office is 172 1-2 Hunter. Nelson.

LONDON HAT CLEANING AND SHOE SHINE PARLOUR.

We specialize in Cleaning, Blocking, Dyeing, and Steaming Hats. All styles for ladies and gentlemen. Gloves cleaned. All work guaranteed. Apply 326 George St. 28d-107

GREEN TEA SIFTINGS.

Special for a few days, Sigtings at 25c a lb.; Japan tea, 50c; choice blk. tea, 60c a lb.; eggs, 33c; butter, 45c; tomatoes, 23c; corn, 22c; peas, 19c; pumpkin, 20c; dried pears, lb 25c. A few choice cobbler potatoes for seed; cabbage plants, etc. J. R. Bell, 197 Hunter. Phone 455. dtf

NOTICE

On account of the New Taxes levied by the Government, we will require to collect from the purchaser of Admission to our theatres, the following War Tax ONE CENT on every Admission Ticket. To go into effect on Monday June 10 th.

EMPIRE & STRAND Theatres

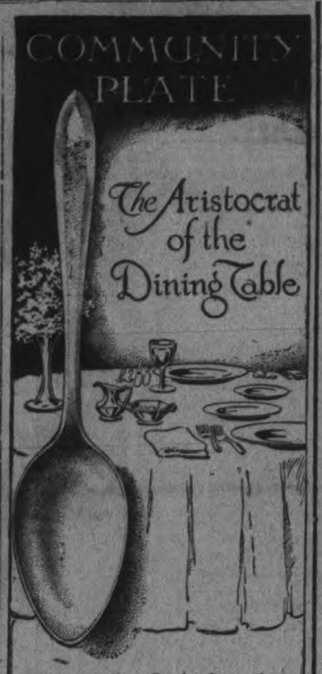

Inspection Invited to the fine Display in—

WARNE BROS.
JEWELERS
Next to Warne Drug Store

PIANO TUNING.

'Phone 335. The Greene Music Co., Charlotte Street, when your Piano requires tuning or regulating. All work guaranteed. dtf

BRITISH COLUMBIA CEDAR SHINGLES.

Canada's best brand. For sale by Fred H. Rowan, McGill street. 'Phone 851. d.t.f.-51

Overwork Paralysis

Doctors Said His Case Was Hopeless—Could Not Walk or Write—Speech Almost Gone—How Cure Was Effected.

ST. ANN,S, Ont., June 7. — Paralysis is far more easily prevented than cured. For this reason it is only wise to be warned by sleeplessness, headache, nervous indigestion and neuralgic pains and begin reconstruction treatment before the nervous system becomes too far depleted.

This letter from Mr. Hyatt is quoted to prove to you that Dr. Chase's Nerve Food is effective even after paralysis has set in. It is not advisable, however, to neglect nervous disorders until such conditions are developed.

Mr. Avery Hyatt, Blacksmith, St. Ann's, Lincoln County, Ont., writes: "I am a blacksmith by trade, and ten years ago became afflicted with paralysis. I could not walk or read or write, and could talk with difficulty, so that it was a hard matter to understand anything I would say. Being only a young man, I was nearly discouraged. Two doctors told me it was brought on by overwork, and that my case was hopeless.

"One day my father read about Dr. Chase's Nerve Food, and advised me to try it. I bought 12 boxes, and when the fifth was used I saw that I was getting better. By the time the 12 boxes were used I was cured I am well and strong and working every day thanks to Dr. Chase's Nerve Food."

This statement is certified to by Mr. Elmore J. Hodgins, J.P.

Dr. Chase's Nerve Food, 50 cents a box, a full treatment of 6 boxes for $2.75, at all dealers, or Edmanson, Bates & Co., Limited, Toronto. Do not be talked into accepting a substitute. Imitations only disappoint.

BELGIAN KONGO SAVAGES.

Cannibals In War Paint Whose Past is Black Mystery.

In his book "Hunting and Hunted In the Belgian Kongo" Mr. R. D Cooper speaks of the remarkable people who live in the forest wilds:

"Threading our way down the stony path, winding in and out among the trees, we began to walk the remaining few miles along the sandy shore to Butiaba. A slight breeze sprang up from the southwest, and very shortly the sun had kissed the Bulegga mountain peaks that rose thousands of feet sheer from the water's edge in the west.

"Gaunt forbidding sentinels of the Kongo! What strange people dwell behind you—the dwarfs and others, with their poisoned implements of war—cannibalism with all its attendant horrors—a people that cannot tell us of their past. The ages gone by are all a blank to them. These people are akin to the beasts of the forest, inasmuch as they care only for the present. They live for the present. The past is gone. No records have been written of them.

"The war paint of vermilion colored pigments which is smeared all over their bodies adds to the hideousness of these savages, darting from rock to rock, hiding behind trees, lying hidden in the foliage overhead, waging war with all. Tragedy follows tragedy behind those Bulegga mountains in the Kongo, to the south of which lie the snow capped crests of rugged Ruwenzori."

Telegram Has Some Caustic Comment Regarding Latest Distribution Of Titles

WHEN THE WHIP CRACKED.

May 21st — Sir Robert Borden brought about the defeat of the motion to abolish titles in Canada by this ultimatum.

"I can only say as far as I am concerned that if the House does not propose to accept the choice which I have asked them frankly and with much respect to make, I should consider that I am relieved from my duty of carrying on any longer the Government of this country, and I should ask his Excellency the Governor-General to seek other advisers."

WHY THE WHIP CRACKED

June 3rd—Among the list of notables whom the King delighted to honour:

Companion of St. Michael and St. George.

JOHN WILLIAM BORDEN (Sir Robert's brother).

AUSTIN ERNEST BLOUNT (Sir Robert Borden's Secretary).

In theory the honours list is supposed to issue from the throne in recognition of individuals whose merits are known to the King, and too often unknown to everybody else. In practice that would require that he should have an acquaintance with his subjects, such as Col. Herb Lennox, M.P.P., has of his constituents, he knowing the activities, ailments and antecedents of each and every one. It is, however, extremely likely that King George is equally ignorant of the facts that Sir Robert Borden suffers periodically from boils, and that he has a brother named John William. It is official Ottawa which is responsible for the public recognition which has been accorded the latter item of the Prime Minister's private affairs.

On May 21st Sir Robert Borden balked a resolution of the Canadian House of Commons against the further bestowal of titles in this country by threatening that if it were pressed he would resign the Premiership and deprive of its head a Government which had been placed in office with the dominant purpose of winning the war. Through his position he had the strength of a giant, and although he used it as a baby, the Unionist members were cowed by his bluff stultified their institution, bedvilled Parliamentary practice, and stifled the protest of a title-sickened democracy. For the most part they did so with the understanding that for the present, at least, no more tinsel trappings were to be handed out to Canadian civilians. On June 3rd there appeared a list of honours, which included the names of Sir Robert Borden's brother and of his private secretary.

The element of time is evidence that the Prime Minister had full knowledge of these two impending Companionships of St. Michael and St. George when he used his position as Premier to throw out of the House the Richardson anti-title resolution, but in doing so gave the country false hope that the decoration-mill in Canada would close a while from grinding out empty honours. The inference is that Sir Robert Borden went to unpretty and unparliamentary lengths for no loftier purpose than to pluck from the birthday party tree a few silly gewgaws for members of his personal entourage. It is the action of Sir Robert Borden's career which is the least pleasant to contempalte.

Members of the House of Commons can hardly let the incident pass and still retain their self-respect. The constitutional precedent involved affects too vitally the value of the House, even as a deliberative assembly. The resolution which was autocratically suppressed was one which voiced no more than an expression of opinion: it was devoid of legisaltive effect. If the whim of the Prime Minister is to override the former right of a private member to have free discussion of a mere resolution, then the commoners might as well make an end to a shallow pretence and dutifully and dumbly abrogate a function which they have lost the courage to fulfill. If, on the contrary, the Canadian Parliament is properly jealous of privileges which it took long centuries to win, then they must speedily extort from the Prime Minister an admission that even they have rights and duties which more than counteract his personal foibles.

The last session at Ottawa was marked by a usurpation by the Prime Minister of sundry prerogatives of the people's representatives in Parliament assembled. The Prime Minister's highhandedness in this matter of titles has been so blatant and brazen that it is full time that the powers of the nation's parliamentary delegates be buttressed by a new Magna Charta against the assaults of a twentieth century Plantagenent. The bestowal through the Canadian Premier, in direct defiance of public sentiment and parliamentary protest, of so-called honours upon the Premier's own brother and his private secretary is a wanton exhibition of arrogance which cannot in the name of decency and decorum, be allowed to pass unchallenged. There must be some showdown. "KING" ROBERT IS OVERDUE AT RUNNYMEDE.

Isn't This True?

When you "feel mean"—dull, tired, nervous, bad digestion, no appetite—

Don't you find out, afterwards, that your bowels were *not* acting freely and naturally?

Due, of course, to a liver gone on a strike.

Take two or three pills—once. After that, only one, until your're all right.

CARTER'S LITTLE LIVER PILLS
Genuine bears Signature
Brent Good

Colorless faces often show the absence of Iron in the blood.

CARTER'S IRON PILLS will help this condition.

SAGE TEA KEEPS YOUR HAIR DARK

When Mixed With Sulphur It Brings Back Its Beautiful Lustre At Once

Gray hair, however handsome, denotes advancing age. We all know the advantages of a youthful appearance. Your hair is your charm. It makes or mars the face. When it fades, turns gray and looks streaked, just a few applications of Sage Tea and Sulphur enhances its appearance a hundred-fold.

Don't stay gray! Look young! Either prepare the recipe at home or get from any drug store a bottle of "Wyeth's Sage and Sulphur Compound," which is merely the old-time recipe improved by the addition of other ingredients. Thousands of folks recommend this ready-to-use preparation, because it darkens the hair beautifully, besides, no one can possibly tell, as it darkens so naturally and evenly. You moisten a sponge or soft brush with it, drawing this through the hair, taking one small strand at a time. By morning the gray hair disappears; after another application or two, its natural colour is restored and it becomes thick, glossy and lustrous, and you appear years younger. Wyeth's Sage and Sulphur Compound is a delightful toilet requisite. It is not intended for the cure, mitigation or prevention of disease.

A Taste of July Weather

Has made our Straw Hats fly! Our new Hat Store is showing the leading Straws as well as Felts. Our styles are the Popular Models and they have the call, that go along with Fashion Craft Clothes.

GENUINE PANAMA HATS in crease, pinch, square and Telescope crowns.

PLAINER STRAWS, but are the most Fashionable Shapes. Ask—

Jack Primeau
With A. M. Laidlaw at Fashion Craft Store
140 Hunter Street
To Show you what is most becoming

Your Ice Cream Is Waiting For You

Just drop in and enjoy a dish of Hooper's Delicious Pure Ice Cream. You can readily tell that it has been made from the richest cream and is a REAL FOOD

With Frait Flavours

Whether you try our Pine-apple, Strawberry, Orange, Peach or Lemon Flavours, you will always appreciate the fresh fruit taste.

Eat plenty of Ice Cream. It has been proved to be a real tissue builder. Doctors and nurses recommend it.

Hoopers
3 Stores | 327 George, Phone 169; 414 George, Phone 1242; Geo. & Dublin, Phone 291

FOWLER'S PEBLO GLASSES

A WASTE OF TIME AND MONEY

Lawsuits and poor eyesight are in the same class—both waste time and money. Avoid this waste as far as your eyesight is concerned by having Dr. Fowler fit you with "Peblo" Glasses. He guarantees results.

CONSULTATION FREE
A. A. FOWLER DOCTOR OF OPTICS Phm. B. Toronto University
EYESIGHT SPECIALIST with NUGENT DRUG COMPANY

RESTORE THE NATURAL SIGHT

They Seldom Do.

A half witted fellow dying in one of our country villages makes it his business to attend all funerals and comment on them for days afterward. Recently he received an invitation to the wedding of a relative. The next day after the wedding a neighbor asked, "And how did the wedding go off, Jim?"

"Oh, there was a pretty fair crowd turned out considerin' the weather," Jim answered solemnly. "Mary, she looked right nice, but I didn't think Bob looked very natural."—Indianapolis News.

Posted.

"Papa, what is an escutcheon?"

"Why?"

"This story says there was a blot on his escutcheon."

"Oh, yes. An escutcheon is a light colored vest. He had probably been carrying a fountain pen."—Houston Post.

Even Up.

Snobley—Aw—aw—it must be very unpleasant for you Americans to be governed by people—aw—whom you wouldn't ask to dinner. American Bore—Well, not more so, perhaps, than for you in England to be governed by people who wouldn't ask you to dinner.—Christian Register.

Two sizes, 50c. and $1.00.
Price 50c. per box.
McDERMID & JURY
E. L. PAYNE

Saturday Specials At P. BLACK'S

LADIES' WEAR

GREY TWEED SKIRTS—We have received a large stock of different Skirts in grey fine tweed, trimmed with pockets and belt. Nice for summer. Regular $4.50..... Saturday Special..... **$2.49**

CHECK SKIRTS — In black and white. Regular $3.00.... Saturday Special..... **$1.75**

WHITE SKIRTS—In Indian Head, trimmed with two pockets, buttons and belt. Regular $2.00..... Saturday Sale Price..... **98c**

WHITE PIQUE AND FANCY STRIPE FINE WHITE SKIRTS—Regular $4.00..... Sale Price **$1.98**

LADIES' WHITE MIDDIES — Regular $1.50. Sale..... Price **79c**

LADIES' MIDDIES — With long sleeves. Regular $2.00..... Sale Price **98c**

NIGHTGOWNS

Great Special in Night Gowns.

We have received about 10 dozen Samples and regular Night Gowns in all different patterns, trimmed beautifully, best quality. Will be sold at 50 per cent. of value, at..... ..69c, 79c, 98c, $1.19, **$1.49**

LADIES' STEAMLOOM DRAWERS—Trimmed with lace or embroidery. Regular 65c and 75c. Saturday Special **39c** AND **49c**

LADIES' CORSET COVERS — At 50 per cent. less than regular, from **19c** UP TO **69c**

LADIES' VOILE WAISTS — Embroidered fronts. Regular.. $1.50. Saturday Special..... **79c**

LADIES' HEAVY BLACK SILK HOSE—Regular 50c..... Saturday Special..... **35c**

LADIES' AND MEN'S RAIN-COATS—Regular $5.00.. Sale Price **$2.98**

Regular $6.00 and $7.00.. Different color..... **$3.98**

TWEED RAINCOAT — Grey and other colors, with pockets and belt. Guaranteed. $12.00 to.... $45.00. Saturday Special.. **$7.59**

MEN'S WEAR

MEN'S SUITS—In navy, black and other colors. Regular... $17.00. Sale Price..... **$9.98**

Other lines in navy and brown, all wool. Regular $24.00.. Sale Price **$14.50**

MEN'S TROUSERS—Regular $2.50. Saturday ..... Special **$1.49**

Regular $3.00..... Saturday Sale Price..... **$1.79**

Regular $5.00 and $6.00... Saturday Sale Price..... **$2.98**

Regular Blue or Black.. Serge. Saturday Special. **$1.98**

BLUE STRIPE OVERALLS..... **$1.19**

THE SUIT..... for **$2.25**

MEN'S STRAW HATS

We have received a full assortment of Straw Hats, which we will sell at 50 per cent. below value.

MEN'S WORKING HATS. Regular 35c. Saturday Special **19c**

Regular 65c..... Saturday Special **39c**

MEN'S STRAW HATS — Best for street wear in sailors and soft lines. Regular $2.25..... Saturday Special **$1.39**

PANAMAS—Regular $5.00. Different styles. Saturday.... Special **$2.49**

BOYS' WASH SUITS—In linen and dark stripe print. Regular.. $1.25. Saturday Special..... **79c**

WHITE ROMPERS—Regular $1.00. Sale Price..... **69c**

CHILDREN'S WASH HATS — Trimmed with red and blue, best material or plain white. Regular 75c. Sale Price..... **39c**

BOYS' CLOTH SUITS — Regular $4.50. Saturday ..... Special **$2.50**

Regular $7.50..... Sale Price **$3.98**

EVERYTHING IN THE STORE HAS BEEN REDUCED FOR SATURDAY.

No one should remain away while these bargains are on. As to-morrow will be a busy day please come early before the store is crowded.

Be Sure You Get Into the Right Store

P. BLACK'S
CORNER KING AND GEORGE STREETS
OPPOSITE PETER HAMILTON'S

DR. YOUNG'S OFFICE HOURS.
Graduate of London, Edinburgh and Glasgow. Special attention given to diseases of women and children. Also the heart [illegible]. Office hours: [illegible] p.m. to 4 p.m.; [illegible] p.m. to [illegible] p.m., and by appointment. 'Phone [illegible]. Office, 305 Stewart street.

The Evening Examiner

Pages 7-14

PETERBOROUGH, FRIDAY, JUNE 7, 1918

BRITISH TROOPS REGAIN POSSESSION OF CAPTURED VILLAGES

Austria-Hungary Is Threatened With a Revolution

FIERCE FIGHTING ON THE FRENCH AND AMERICAN FRONTS

AMERICANS THREATENED

Hindenburg Aims to Force Uncle Sam's Legions Back From the Lorraine Border

MAJOR OFFENSIVE

(United Press Service.)
(By J. T. Mason.)

NEW YORK, N.Y., June 7.—Von Hindenburg has begun to show serious uneasiness at the effective part American units are playing in the fighting along the western front. Evidence of his disquiet appears in the new concentration of Teutonic forces along the American-Lorraine sector.

The purpose of the persistent arrival of enemy troops at Metz is mainly to threaten Gen. Pershing into withholding more Americans from the Marne, Aisne and Picardy fronts. The Germans well know that the Lorraine border, with its proximity to the Rhine, is the principal American sector in France. Hindenburg also is aware that all indications suggest this area will be the scene of America's ultimate major offensive.

Threatening to Attack.

Hindenburg, therefore, is now threatening to attack in Lorraine, hoping the Americans may be unable to protect their own positions and at the same time participate fruitfully at the other end of France in the defence of Paris and the channel ports. The Americans have now had an unbroken series of successes along the western front, including Cantigny. Along the Marne and north of Chateau-Thierry, they have won every objective. The reward, of course, is small. The German General Staff, however is highly experienced in making large deductions from small but consistent facts.

Very Strong Positions.

Full military and psychological study unquestionably has been given at German Headquarters to the morale of the American troops fresh to modern battle conditions. Hindenburg does not like the situation they are creating in Western France. The result is the Lorraine threat. The American positions are very strong and Hindenburg has had no encouragement to believe he can break through. There is undeniable temptation, however, to the Germans to try to move the Lorraine front farther away from the German boundary. Were Hindenburg to succeed he would increase the distance America's own offensive must go before it reached the Rhine. Faced by that condition it is even possible Gen. Foch might no longer use Americans in Western France, but would reserve them [illegible] for the future drive to the Rhine.

But this tantalizing [illegible] holds forth the danger that an offensive against the Americans in Lorraine, might well be hurled back with terrible German losses. A stubborn, highly-organized defence by the Americans is the only absolutely certain element in the situation.

YOUR ATTENTION IS DIRECTED TO BLACK'S SPECIALS

Advertisement on Page Six of To-day's Paper Gives Many Extra Specials For To-morrow.

Those who do their Saturday shopping in ladies' wear and men's wear are asked to read the advertisement of P. Black on page 6 of this issue. Special lists have been made in skirts, middies and waists for women, and in suits, trousers and hats for men.

QUEEN MARY SCHOOL STILL HOLDS SENIOR SHIELD

The Queen Mary Senior Nine has been successful in holding the shield for the last three years and in winning the final game from the Central senior nine last evening at the Riverside Park, leaves the shield for the fourth year at the Queen Mary School.

The game was well played by both teams and excellent work was done by the umpire, Jack Solomon. The score was 8-7 in favor of the nine from the West Ward.

CONFERENCE IN IRELAND

Important Anti-Conscription Conference Was Held Last Night—Sinn Feiners Present—Also Labour Representatives

CONDITIONS CONDEMNED

Canadian Press:

DUBLIN, June 7.— A warning to Ireland that Lord French's recruiting proclamation does not mean the withdrawal of conscription was made in a statement issued last night by the anti-conscription conference after a four-hour session at the Mansion House. The Lord Mayor of Dublin presided at the meeting and John Dillon, Joseph Devlin and other Nationalist leaders, as well as representatives of Labour and Sinn Fein were present. The Lord Mayor of Dublin, it was announced, will proceed to the United States when the attempt to conscript is renewed. The imprisonment of Sinn Feiners without trial is condemned and the Irish military administration denounced. The statement says nothing of the attitude of the conference towards the recruiting conference.

Will Manufacture Khaki Cloth For The United States

Peterboro' Manufacturers Were Represented at Meeting Held in Ottawa

Special to the Examiner:

OTTAWA, June 7.—As a result of a conference of the wool manufacturers of Ontario, which was held this week in Ottawa, a committee was appointed to look into the question of securing machinery and raw materials for the manufacture of khaki cloth for the United States. The manufacturers have been required to give an estimate of their capacity in this respect.

One of the chief difficulties in the way is the question of securing machinery. In Philadelphia, for instance, it is stated that machinery necessary for the manufacture of cloth has about quadrupled in value, and, at that, cannot be secured, excepting in very limited quanaiies. Raw wool is also hard to get.

The Ontario wool manufacturers have hitherto been a branch of the Canadian Manufacturers Association. They will probably organize on an individual basis also.

Peterborough manufacturers were represented at the meeting.

Corp. Lashbrook Recovering From Severe Wounds

Blown up by a high explosive shell on December 13th, 1916 on a comparatively quiet day at the front, Lance Corporal C. Lashbrook lay for thirteen months in hospital unable to move, and is now home convalescent. The doctor had given up hope of saving him, and ascribed his recovery to a strong will. Lance Corporal Lashbrook received his promotion on the field. He went over with the 59th battalion and was transferred to the 21st, and went through his share of the fighting. At present he is far from complete recovery, and will return to Montreal for further treatment with Private I. J. Curtis, who came home with him. Other Peterborough men who have arrived at Kingston are E. J. Waterman, E. A. Everitt and R. W. Ea[illegible]on.

OUR CHARLOTTE STREET OFFICE WILL BE CLOSED DURING THE MONTH OF JUNE, FOR REBUILDING.
[illegible] ROBT. HICKS CO., LTD.

ENEMY ATTEMPTS TO ADVANCE ON THE MARNE FRONT COMPLETELY CHECKED

Second Phase of the German Grand Offensive Has Been Reached—Americans in the Thick of the Fighting—Positions Recaptured

OFFICIAL REPORTS

LONDON, June 7.—The Germans do not intend to attempt any further or immediate progress around Chateau Thierry, says Reuter's correspondent. The enemy, he added, shows a lassitude which might well seem an internal effort at deception. The French still hold that part of Chateau Thierry on the left bank of the Marne.

The battle news makes it clear that the second phase of the grand German offensive has been entered. Great attacks on the Noyon-Rheims line, which began May 27th, have been replaced by local fighting in isolated sectors.

The Germans in these areas, far from gaining fresh ground, have lost some, and at least for the last two days their general advance has been brought to a standstill. The French indeed appear to have taken the initiative, and continue to press back enemy groups. French displays of the determination of the French reserves is responsible for the present equilibrium, which, however, they do now expect to remain permanent.

Their views differ widely on the question of when and where the Germans will make a fresh effort, but they agree in confidence that the scope for surprise tactics on the part of the enemy is being more and more restricted. It is pointed out that liveliness recently on other points of the line must not be regarded as indications that a blow is imminent there. It is more likely that the enemy, having failed to break through as he hoped is now taking a breath to collect his forces.

FRENCH OFFICIAL.

PARIS, June 7.—(Official).—In the fighting north of the Aisne the French captured the village of Le Port, west of Fontenoy. On the Marne front, north-west of Chateau Thierry, French troops captured the village of Vinly. The French also recaptured Hill 204, between the Marne and Rheims.

British troops regained a footing in the village of Bligny, inflicting heavy losses on the enemy.

American troops, fighting on the main battlefront, have gained ground on the line of Torcy-Belleau and Bourches, west of Chateau Thierry, the War Office announced in to-day's statement. West of Noyon, and north of Montdidier, in the Picardy area, local operations by the French were successful, and prisoners taken.

American marines, who began the second attack on the German lines late yesterday, captured the village of Torcy, and drove their way into Bouresches, north-west of Chateau Thierry. This morning they were holding Torcy in the face of repeated counter-attacks, and were pushing back the Germans through the streets of Bouresches. Virtually all their objectives in this attack was attained.

OTTAWA SOCIETY WANT TO WRITE UP TRENT VALLEY CANAL

The Women's Historical Society of Ottawa have written to Peterboro for information cencerning the history of the Trent Valley Canal. The Society has complete records of the history of the St. Lawrence River, and Welland Canal and is anvious to secure similar information concerning the Trent Canal.

BAPTISTS WILL MEET IN GILMOUR MEMORIAL CHURCH, SMITH

On Tuesday, Wednesday and Thursday, June 11, 12 and 13, the Baptists' Association of his district will meet in Gilmour Memorial church, Smith, when many subjects of vital interest to the denomination will be dealt with. The first session will commence on Tuesday afternoon at 2.30 o'clock.

New York Playhouses Are Preparing For Aerial Raids

NEW YORK, June 7.—Cellars De Luxe for use in times of German air raids are being prepared today by the Shuberts here. In the basement of one of their play houses, they are constructing a stage, so if the bombs start falling while the show is on, actors and audience can adjourn downstairs. Other theatres are cleaning up their cellars and putting them in shape, for places of refuge during attacks.

AMERICANS HACKED THEIR WAY THROUGH THE ENEMY DEFENSES

Battle is Increasing in Intensity Fighting Began Wednesday Night—Several Places Recaptured.

VIOLENT FIGHTING

(United Press Service.)
(By Fred S. Ferguson.)

With the Americans on the Marne, June 7.—American marines after hurling the Germans back one and a quarter to two and a half miles on a five mile front northwest of Chateau Thierry yesterday morning, renewed the attack late in the afternoon. The battle was increasing in intensity as this despatch was filed.

There was violent fighting all Wednesday night, the Americans occupying Bussinres, Toroy, Bouresches, Neuilly Wood, part of Belleau Wood, and the railway station and railway at Bouresches.

BEGAN WEDNESDAY.

The fighting began on Wednesday night and at 3.45 yesterday morning the marines started to advance, singing and whistling "Yankee Doodle" as they started across no man's land. The infantry on the right of the marines advanced in the face of a heavy fire.

In less than four hours the marines had completely cleared Neuilly Wood of the enemy, taking more than a hundred prisoners and ten machine guns.

The French infantry on the left took 160 prisoners.

Continuing their advance the Americans fought their way through the crack Prussian troops opposing them, pushing their way past Bussiares and occupyng Torcy, part of Belleau Wood and the village of Bouresches, besides the railway station and the railway in the latter place.

The desperate defence of the enemy prevented the Americans from attaining some of their objectives, but the attack was renewed late to-day, with great violence.

FIERCE ARTILLERY FIRE.

In regimental and brigade headquarters, officers who had not slept for five days and nights, sat at telephones, during the attack, receiving reports and sending out orders.

Belleau Wood was subjected to a fierce artillery bombardment prior to the attack, but the infantry encountered elaborate machine gun defences which were still intact.

In the fierce fighting there the marines finally took the north west corner of the wood, the Boches then retaking the wood beyond in fierce counter attacks.

AT HEADQUARTERS.

I was at the brigade headquarters, when the report came in of the counter attacks.

"Hold o , hang on Sibey; we're coming out to help you," was the cheery word that a major phoned back, though he himself was near exhaustion from lack of sleep.

A few minutes later reports came in from various companies that they were reaching their objectives, and

(Continued on page 11.)

THERE IS NO SENSE

So precious as that of eyesight, and yet half the people who need glasses are wearing them If you are in doubt about your eyes consult Dr. Lacey. His prices are always reasonable. 410 George Street.

PETERBORO BOY NOW A FIREMAN AT KITCHENER.

Stanley Degen, a former member of the 93rd Battalion, has commenced duty as a fireman in Kitchener, at No. 2 fire hall. Stanley was a private in Captain Neilson's company. His initial salary is $750 a year, although he is not yet 18 years of age. His father and brother are members of the Peterboro fire brigade.

The Harpathian Was Torpedoed

German U-Boat Has Moved Out to Sea About 60 Miles Since Last Heard From

AFTER BIG GAME

(Special to The Examiner.)

Washington, June 7.—The navy has lost contact with at least one German coastal U-boat raider.

This fact, apparent from the unhampered sinking of the British steamer Harpathian, 100 miles off the Virginia Capes on Wednesday, was confirmed by the navy officials to-day.

The Harpathian was torpedoed on Tuesday morning and her crew, with one wounded, was brought into the Hampton Roads last night by the steamer Palmer.

MOVEMENT NOT TRACED.

The submersible operating off the Capes moved out to sea about sixty miles since last previously heard from, when it sank the Norwegian steamer "Nidareid." Navy men very frankly admitted that this movement had not been traced, but they were still hopeful that contact would be established with this U-boat whose [illegible] appears to be the hunting of bigger game than unarmed coastal steamers with no military value.

This appeared to be the case from the fact that a torpedo was used on the Harpathian. Heretofore, with one exception, the Boche has spared his torpedoes.

WELL KNOWN BAPTIST DIVINE DIED THIS MORNING

Special to The Examiner:

TORONTO, June 7.—Professor Thomas Trotter, D.D., LL.D., died at his home, 11 Kennel avenue, at ten o'clock to-day, after an illness of over a year. His death was not entirely unexpected as he gradually failed in health after an operation about twelve months ago. He was in his 65th year.

The death of Professor Trotter marks the passing of one of the pillars of the Baptist church in Canada. For forty years he was prominently identified with Baptist educationalism and up to the time of his last illness held the chair of homiletics and pastoral theology at McMaster University. He was one of the first professors of the College.

USED THREE DIVISIONS

One Entire German Company Was Dressed in French Uniforms—Allies Hold New Positions

A FIERCE FIGHT

(United Press Service.)
(By Fred S. Ferguson.)

WITH THE AMERICANS ON THE MARNE, June 7.—(3 O'clock Despatch.) — The Americans who swept the Germans back two miles on a five mile front north-west of Chateau Thierry yesterday and last night, were holding their gains in the face of determined German counter attacks this morning.

With the aid of French infantry, the American marines and machine gunners were consolidating their positions all along the new front.

In the region of Lucy-Le-Cocage (five miles west of Chateau-Thierry) an American position was being badly harassed by a German machine gun. An American patrol leaped on the lines, attacking the enemy position, killed the entire crew and captured the gun.

Machine Gun Fire.

Part of the advance was made across a wheat field, the marines alternately dropping in the wheat, then raising up and half crawling, half walking, into the face of the fierce machine gun fire.

The advance greatly improved the marines' positions, opening the way through a wood on a hill which has been giving the enemy a dominating position. Now the Germans are pushed completely off the hill. The marines took up positions on the farther side, giving them full sweep with their machine guns across an open field.

Most of the prisoners, who were Prussians, said they thought the British were opposite them. They said they were to have been attacking again to-day. They had not had any rations for five days. Other German prisoners said the Prussians got what little food there was.

The general morale of the Germans in this region is the lowest. Prisoners said that three divisions (36,000 men) had been used up trying to rush back the marines. They included the Jaegers, who are crack riflemen.

Entirely Surrounded.

One company of marines which was flanked during the advance was entirely surrounded. After fighting their way to an advanced position, they had to fight their way out again. They poured machine gun and rifle fire into the Boches, ripping through them to the main body of Americans.

One entire German company was dressed in French uniforms in an effort to deceive the marines. The latter could not figure how the French could be in front of them and fired into the masqueraders. The Germans forgot their camouflage and quickly cried "Kamerad."

French soldiers holding a position overlooking the fight, reported the execution by the marines' machine guns, as well as by artillery fire. The Boche dead were thick on the field.

Butter Bargains

Messrs. G. J. Jopling & Sons are offering butter at reduced prices tomorrow and the very best may be had at the following rates:

Creamery Butter .. .. .. 48c lb.
Dairy Butter .. .. 42c lb.
Whey Butter .. .. 40c lb.

These prices are for Saturday only.

FRANK JENNE SAYS:

What! Haven't you discarded that warm hat or cap in favor of cooler and more comfortable head-gear? Well, come in and see the splendid sailors and panamas at my store, and you'll find a straw hat that will not harm the purse, but will charm the eye, and be a comfort and joy to you all summer. "Come to me."

In England the duty on tea is 24c per pound, and the supply allowed each family is 2 oz. per week, so the Canadian consumer is much better off.

DRIVE IS CHECKED

Prussian Guards Are Hurled Back After Trying Four Days to Advance on the Marne Front

FRENCH COUNTER ATTACKS

(United Press Service.)
(By Henry Wood.)

WITH THE FRENCH ARMIES ON THE MARNE, June 7.—Both Wednesday and Thursday's fighting confirms the fact that the Germans are checked everywhere. Their present attacks, which are purely local, are attaining no results, while French counter attacks invariably result in both prisoners and advantageous rectifying of local positions.

The first and second divisions of the Prussian Guards, after trying four days to advance along both sides of the Ourcq, to turn the forest of Villers-Cotterets from the south, were thrown back by French counter attacks with heavy losses.

German night bombing squadrons are now using illuminating bombs, attached to parachutes.

Murray Street Choir Held Pleasant Outing

Went By Motor to South Beach and Held Picnic

The choir of Murray street Baptist Church had a most successful outing last evening at South Beach. At six o'clock the young people numbering 35, motored to the Beach in cars driven by Dr. Morgan, Messrs. Jack Jerry, Westbrook, Walter Fitzgerald, Reid, Petit and Lieut. Gordon Mathews. On arrival at the Beach a picnic lunch was served under the trees after which football, a dance in the pavilion, and clever stories told by Mr. Jack Jerry entertained the picnickers until 11 o'clock, when they returned to the city after a perfect day.

CASE ADJOURNED FOR ONE WEEK.

Liquor Case Dealt With Yesterday in Havelock.

Two charges of contravention of the Ontario Temperance Act were heard before Magistrate Langley at Havelock yesterday against Delbert McGonnell, Cordova Mines. The evidence was taken, and as the lawyers engaged wished to argue the question whether there had been a breach of the Act and look over the evidence before them, the case was adjourned for one week.

Mr. Hatton appeared for the Provincial officer, Mr. Williams. Mr. Gordon for the defendant.

THE WAR VETERANS' MOONLIGHT EXCURSION WAS A BIG SUCCESS.

The Great War Veterans' moonlight excursion down the river last night was attended by about 200, and a most enjoyable evening spent. The Geneva left the city wharf at 6 o'clock, and after a five hour tour, returned to the dock. So successful was the first excursion, it will probably become a bi-weekly affair. The financial results are not yet known.

AVIATOR VISITS TOWN OF STIRLING.

AFTER DROPPING A FEW NOTES THE FLYER HEADED FOR HOME.

The little town of Stirling was awakened early on Wednesday morning by the hum of the motors of an aeroplane. The intrepid airman flew so close to the ground that Mr. Wm. Witty of the Witty Hotel, who was on the roof, laid flat down thinking that the machine would hit him.

By ten o'clock the whole town was out watching the antics of the plane. After dropping a few notes the pilot flew back to his aerodome at Deseronto.

Evening Examiner

Phones—Editorial 1061, Business Office 1060 Private Branch Exchange to all Departments.

The Examiner is a member of the Audit Bureau of Circulations.
The Daily Examiner, published every week-day evening by the Peterborough Examiner, Limited, Office, 419 George St.

The Weekly Examiner, published Thursday morning.

The subscription price of the Daily Examiner is $4.00 per annum; that of The Weekly, $1.50.

U. S. REPRESENTATIVES.
Chicago, Ill.—W. H. Stockwell, 429 Peoples Gas Building.
New York.—Chas. B. Miller, 220 Fifth Avenue.

Advertising rates on application.
E. M. Glover, Managing Director.

CIRCULATION RETURNS

Week Ending June 1st, 1918.

Monday	5,775	Thursday	5,750
Tuesday	5,730	Friday	5,750
Wednesday	5,800	Saturday	5,850

Total for week 34,655

DAILY AVERAGE 5775

Daily average for May, 1918 5795

The Daily Examiner is a member of the Audit Bureau of Circulations and all books and circulation records are audited by the Bureau's officials.
SWORN TO AND GUARANTEED

"Peterborough Presents Possibilities Unsurpassed."

FRIDAY, JUNE 7TH, 1918.

SHOULD CONTROL PRICES.

It is to be sincerely hoped that the order-in-council placing an embargo on the importation of articles considered as luxuries will be followed by further Government action in regard to restricting prices, or otherwise the public will suffer through the new regulations. It is stated that a further order-in-council, providing that the prices charged before the embargo was placed in effect can be raised only if the dealers can convince the government that such increases are justifiable, may be passed. Unless some such step is taken the poor consumer may expect to find himself called upon to pay much higher prices for fruit. Already it is stated that the price of oranges has been increased by a dollar a box and that it is proposed to promptly raise the price of pineapples, although neither are in the least affected by the embargo.

SPEEDING UP NEEDED.

The new Civil Service Act would seem to need some speeding up if results satisfactory to the public, and for the benefit of the public service, are to be obtained. How long will it be necessary to wait after making an application for a position in the Civil Service and how long are such positions to be left vacant to the detriment of the service?

The answer to these questions will be awaited with interest by local returned soldiers, especially by the two veterans who applied nearly a month ago for positions on the letter carriers staff where there were, and are yet, two vacancies. On making application at the local postmaster they were informed that under the new regulations they must apply to the Civil Service Commission at Ottawa. The applications went forward at once with recommendations from the Peterborough branch of the Great War Veterans' Association. In a day or two the Civil Service Commission replied by sending formal application forms, and these were promptly filled in and returned to Ottawa. The next communication from Ottawa was a sterotyped letter signed with a rubber stamp, and notifying the returned men that their applications had been placed on file. And from then on there has been nothing but silence, while the positions remain unfilled. One of the applicants, despairing of hearing anything more from Ottawa, has accepted another position.

Although there are vacancies to be filled, the two applicants, endorsed by the War Veterans, well recommended by other citizens, men who have seen long service in France, and one of whom has had previous experience as a letter carrier, are kept waiting for weeks and no action is taken.

Capt. Burnham says the government is to blame. That seems to be obvious. Why not divert the "red triangle campaign of truth" in the direction of Ottawa and see if some explanation cannot be found.

THE LOCKS DEATH-TRAP.

The death-trap below the Peterborough lock has claimed another victim. Along the whole stretch of the Otonabee there is no portion of the river as dangerous to the canoeist as this spot which has been the scene of a number of tragedies like that of Wednesday night and of many narrow escapes. In order to reach the boat-slide above the lock it is necessary to make a passage of the tumultuously rushing water with the greatest point of danger at the end of the long pier, past which the water whirls at mill-stream speed. Even to the expert paddler the feat of fighting a way up stream in safety presents difficulties; to the novice in a canoe, there is a deadly peril in the swiftly flowing water. The natural tendency is to paddle up the river in the shelter of the pier and then to cut out into the current, relying on skill and strength with the paddle to swing the canoe's bow around until the craft is pointing squarely up stream, after which the rest of the journey is not so difficult. It is in swinging out into the river that the majority of accidents occur. Before the inexperienced paddler knows where he is the swirl of the water striking his canoe broadside has overturned the frail craft.

For years there has been an agitation to have the government take some steps to remove the danger at this point. Only the night before Wednesday's accident Mayor Duncan, while waiting for the arrival at the lock of Hon. Dr. Reid and party, pointed out the peril that existed for canoeists and intended to have called the attention of the Minister of Railways and Canals to the situation, the late hour at which the Ottawa delegation arrived preventing an inspection being made. Mayor Duncan's plan to remedy the condition is to have constructed a cement breakwater running from the canoe slide to the end of the long pier and paralleling the latter. This would leave a narrow channel of smooth water, which could be navigated in safety even by the novice. The construction of such a breakwater would be a simple, inexpensive matter and it is to be hoped that the latest tragedy at this point will spur the authorities to action.

In the meantime this stretch of water should be shunned by all but expert paddlers and swimmers. The canoe is not a craft at any time for people who cannot swim and to attempt the passage of the river below the lock is suicide for those who have not learned to handle a canoe or take care of themselves in the water. The man who takes a girl into the peril of that passage in a canoe—a custom that is not infrequent—should be arrested for criminal carelessness. And the public should realize that while portaging a canoe around the lock is a matter involving some exertion, the extra work is compensated by safety, a condition which does not exist in attempting to reach the canoe slide via the water route.

THE TRENT VALLEY CANAL.

In time of peace the opening of the Trent Valley Canal would probably have attracted much public attention. We have now a new waterway from Lake Simcoe to Lake Ontario. From Lake Simcoe the Severn River, about thirty miles long, flows into Georgian Bay. When this is rendered navigable, there will be a new waterway from the Uper Lakes to Lake Ontario, enabling vessels to avoid the circuitous route via the Detroit River and Lake Erie. Against this advantage, there will be the smaller draught of the Trent system and the time lost in locking.

But a full view of the advantage of the new system cannot be obtained merely by considering the through traffic from Fort William and Port Arthur, Duluth and Chicago to the ocean. The Trent Valley is an inland system, serving the region between the Georgian Bay and the eastern part of Lake Ontario It will promote local trade, supplementing the railways. Now that we are to have a system of Government railways throughout Ontario the government can make the railways and canals work together, instead of carrying on a throat-cutting rivalry.

Besides this there are important water powers along the route. Some years ago it was estimated that between Lake Simcoe and Trenton there is 100,000 horse power available, equal to a million tons of coal. The power is not concentrated at one point, but scattered over a large area, simplifying the problem of transmission.

There will be power available for light, heat and electric railways for the towns, villages and rural districts along the line, and for manufacturing industry. The farmers will have in the manufacturing centres markets at their doors.

The region traversed by the canal and the waters which it links is one of remarkable beauty, which already attracts many campers, tourists, and fishermen, and the number of visitors will now be increased. From every point of view, the enterprise will promote the prosperity of Eastern Ontario.—Toronto Star.

EDITORIAL NOTES.

The American marines are evidently following up the slogan, "The First to Fight." Their attack on the Marne front was a dashing and successful affair.

Remember the coming campaign of the Playgrounds Association. Success means two months' happiness for the city's children and two months' contentment and peace of mind for the city's mothers.

Children are too valuable an asset to the state to be neglected. The warning of the Ontario Safety League in regard to accidents caused by the carelessness and the appeal of the Playgrounds Association for funds to carry on their work, are two movements that cannot be neglected.

HIS TWO TENSE MOMENTS.

One Was a Ninth Inning and the Other at a Dinner Table.

I heard a prominent Cambridge man tell of the two most tense moments of his life yesterday. But the tension in each case was different.

"I doubt if I ever shall forget either occasion," he said reflectively. "They were big moments.

"The first was when I was in college. I was captain of the baseball team that year. We came to the end of the ninth. We needed one run to tie the score and another to win the game. Two men were down and two on the sacks when I came to bat. And for once in my career I did it. I lined out a three bagger, right over the railroad track. When I felt it go—well, that was one occasion.

"And the other." He chuckled, but a slow flush crept over his cheeks. "It was thirty years ago, soon after I left college. I went over to see a girl I thought was pretty nice and to meet her folks for the first time. I went on a Sunday. All the men were away. And they had duck for dinner." He stopped. "Ever carve a duck?" he asked meaningly. "No, neither had I before. Nor have I since." His flush deepened. "I never even went to see that girl again," he added plaintively.—Boston Journal.

HELP WANTED—MALE

HELP WANTED.

GOOD STRONG LABOURERS WANTED FOR SHELL WORK. APPLY HENRY HOPE CO. 3d-133-2571

STRAYED

STRAYED INTO THE PREMISES of the undersigned, four yearlings (Durhams) owner is requested to move property, pay expenses and take them away. G. H. Simpson, lot 8, con. 5 Smith. 5d-132-1w-24-2511

TO RENT

TO RENT—FIVE ROOMED APARTment. Apply, 380 Water St. dtf-2580

TO RENT — 8 ROOMER HOUSE, central. Apply 380 Water St. dtf-133-2579

TO RENT—THREE UNFURNISHed rooms, conveniences, central. Apply Examiner for address. 3d- 133-2558

LOST

LOST — GOLD FRATENITY PIN studded with pearls, on Hunter St. Finder please leave at 400 Belmont Ave. or Examiner. 2d-133-2588

LOST — EXEMPTION CARD, Between 10 and 11 Hunter or Aylmer Streets. Finder please leave at Examiner. 1d-133

WANTED

GIRL OR WOMAN FOR PLAIN cooking, good wages. Apply, 316 Dublin. 2d-133-2524

WANTED — TWO ROOMERS, board if desired. Apply 215 Reid. 3d-133-2590

WANTED — A SECOND - HAND Ford, run-about, or truck in good condition, cheap. Apply, Examiner for address. 3d-133-2574

WANTED TO RENT — MODERN, medium sized house, west of Park Street by July 1. Apply Mutual Life, Water Street, phone 751 or 1892. 1d-133-2593

FOR SALE

FOR SALE—BABY CARRIAGE IN good condition. Apply, 256 Wescott. 3d-133-2573

FOR SALE — WHITE LEGHORN chicks from well noted laying strain 25c each. Apply, 117 George St., corner of Princess. 2d-133-2584

FOR SALE—SMALL FARM, CLOSE to Peterboro, good buildings. Apply A. E. Dixon, barrister, George St. 6d-133-2589

FOR SALE 1917 FORD TOURING Car, Yale lock and good tires. Apply evenings 107 Gladstone. 3d-133-2582

CASH INVESTORS, I AM TRYING hard to close up my business, giving bargains that will never be repeated. Lots and houses under value. Fine Gardens, cash or terms. T. Hurley, cor. Stewart and Hunter 3d-133-2586

PHONOGRAPHS FOR SALE — cheap—one $112.00 Circassian Walnut Columbia Cabinet Phonograph, only used a short time, for $65.00
ONE EDISON PHONOGRAPH, with 15 Records, for $20.00
ONE EDISON PHONOGRAPH with 10 Records, for $18.00
The above machines were all taken in exchange for New Pathephones, and are in excellent condition.—E. V. Warne, agent for the Pathephone, 325 George Street. 2d-133-1w-24

GIRLS WANTED

We want 50 Girls for Flag Department, working on flags for the British Navy. Dressmakers and those accustomed to fine work can make good wages. Steady work in up-to-date factory.

Also a few girls, 15 or 16 years of age, as Basters

Apply J. J. TURNER & SONS, LIMITED

To-Day STRAND To-Day
'HER SOUL'S INSPIRATION'
FEATURING MISS ELLA HALL
—ALSO—
"THE MYSTERY SHIP"
CHAPTER TWO
MATINEE 10c - - - - EVENING 15

EMPIRE
THEATRE
FRIDAY AND SATURDAY

GAIL KANE in
"A Game Of Wits"
An Unusual Love Story full of bubbling Fun in Five Acts.

Helen Holmes in
"The Lost Express"
CHAPTER NINE
"The Looters," in TWO ACTS

The Ford Educational Series
Also A Fine Comedy Featuring Miss Billie Rhodes
MATINEE 10c EVENING 15c

Economical Prices for Saturday Shoppers at the Redfern Store

Taffeta Silk Skirts $7.50
Made of a lovely soft quality taffeta in black, gathered all around, falling in deep fold, crushed belt and novelty pockets. Excellent value at the Saturday special price $7.50

Wash Underskirts 89c
Neat and practical are these pretty wash underskirts of good quality stripe percale. Easily laundered, made with deep flounce, assortment of colors. Specially priced for Saturday 89c

$2.95 Voile Blouses $1.98
Dainty voile blouses of fine quality and well made. Variety of styles, embroidery trimmed front, flat and convertible collars. Regular $2.95 values, Saturday special $1.98

Tweed Coats $19.50
Smart coat for summer wear, really designed for motor coat, but it is equally smart for the street. Made with swagger back, convertible collar and belt and button trim, colors brown and grey. Special for Saturday $19.50

Corset Covers 43c
Most attractive corset-covers of fine nainsock with yoke formed of pretty embroidery and fine lace edge, run with silk ribbon. A big value at the Saturday special price 43c

Peterboro's Moderate Priced Store

The Redfern Store

Store Hours: 8.15 to 5 p.m
Saturdays 8.15 a.m. to 9.30 p.m.

Operated by the Cressman Co., Ltd

SATURDAY BARGAINS
at the Peterborough Shoe Store

LADIES' STRAP SLIPPERS — Patent colt or vici kid, with two and three straps, Cuban or spool heel, with steel plates. The patents are guaranteed. If any slipper goes wrong, we replace with a new pair. Reg. $6.00, our Saturday bargain $4.95

LADIES' PUMPS AND SLIPPERS — This grade includes several styles, some plain black, or patents, with 2 and 3 straps, also the tango strap. This has been an exceptionally good seller this season at $3.50 and $3.95. Our Saturday bargain price will be..... $2.95

LADIES' WHITE CANVAS BOOTS — This line is made of Sea Island duck, nice medium heel suitable for everybody to wear, white enamelled soles and heels. It is one of the finest American make of boots, called the "Lady White." Last season this line was our biggest seller, and by a fortunate chance we got in touch with a big dealer and secured the line again. They are very difficult to procure, but we have a supply. Wholesalers are asking the same now as we are selling them. They should sell at $4.95..... Our Special bargain price is only..... $3.95

LADIES' WHITE CANVAS BOOTS — This line is one of our big selling medium priced summer boots. They have high tops, white soles and heels, and are good value at the regular price of $3.50. Our Saturday bargain price is only..... $2.50

Running Shoe season is on, and the selection we have offers just the class of shoe to suit all requirements.

LADIES' PUMPS — Made in good quality patent colt or vici kid, some very plain, and neat, the newest this season's style, and some are Colonial with large buckle. Reg price $6.00. Our Bargain price for Saturday.. $4.95

LADIES' OXFORDS—In black, brown, grey, and white kid. This is the most popular line and newest thing this season, and one of the hardest to get. There is a good choice of heels, and models, and they are a bargain at our special price of..... $4.95

LADIES' WHITE CANVAS PUMPS AND STRAP SLIPPERS—They come in high or low heels. This is a good grade of white pumps at a medium price. They would be cheap at $2.50, but we do even better on Saturday, at $1.95

MEN'S FINE BOOTS—In brown color, Neolin soles, English or Bull-dog toes, a shoe that gives splendid satisfaction and wear. This was our leader during our early Summer Sale, and we have secured a further supply. Regular price is $7.00. We continue to sell them at $4.95

MEN'S BOOTS—We have a complete range of Men's Shoes for dress or heavy wear, and our prices are the lowest in the city.

If you are looking for Mary Jane slippers or Roman Sandals, for ladies misses or children, we have a full range, and our prices are sure to suit you.

Peterborough Shoe Store
291 George Street New Lundy Block, Opp. Opera House Phone 260 L. Erster, Prop.

FEW OF THE SPECIALS IN SUMMER WEAR

SILK DRESSES—Made of good heavy quality Taffeta Shot Silk, in navy blue and plum. Natty styles. Only..... $10.99

SILK SUITS — The ever popular Taffeta Silk suit, in navy blue and taupe, made in two styles, being copied from imported models. Special price for Saturday..... $19.50

CHECKED SKIRT—For summer wear. These skirts are made of an excellent quality union cloth, finished with novelty pockets and separate belt. Just the skirt to have for your summer outing. Special for Saturday, only..... $2.49

BOYS' BLOOMER PANTS—Made of materials that will stand the wear a school boy usually gives them. Sizes 26 to 30..... Regular value $1.50, for..... 98c

UMBRELLAS—Men's and women's mercerized cotton covered umbrellas, made with strong rods. The handles are neat, the long straight type for women and the curved type for men. Reduced to clear at..... $1.19

NIGHT GOWNS—Of good quality white cotton, in slip-over style, round neck, yoke in front of Swiss embroidery and lace insertion. Lengths 56 to 60..... Half Price Saturday..... 98c

HOUSE DRESSES—Of figured percale, with adjustable waist-band, ¾ sleeves. In light and dark patterns. For Saturday..... $1.49

WOMEN'S FIBRE SILK ANKLE HOSE — These fibre silk ankle hosiery are made seamless with deep mercerized lisle top. In black only. Sizes 8½ to 10. For Saturday.... 49c

WOMEN'S COTTON HOSIERY—In black or white, they are full-fashioned and seamless. An attractive offering..... For Saturday..... 25c

WOMEN'S WASH SKIRTS—These skirts are made of fine quality English Pique, gathered under belt, and point trimmed, slash pockets. Sizes 23 to 30. All these skirts are all reduced for Saturday from— $1.25 TO $2.25

WHITE SILK BLOUSES—Of fine quality Japanese Silk, neatly made in the newest of summer modes. Good value at $1.50..... Special for Saturday..... 98c

WOMEN'S COATS—Of silk faced Poplin, in black only, they are belted, and embroidered on collar and cuffs, and full skirted..... Special for Saturday..... $7.49

If You Wish to Economise—Look Over the Above List then See

H. KLINE, One door north Jordan's Flower Store 430 GEORGE ST.

Price Fixing Inevitable To Control Monopolies That Have Been Created By The Embargo

OTTAWA, June 7.—That price fixing may be one of the inevitable concomitants of any further extension of the list of prohibited imports, is an opinion which is growing at Ottawa.

It is pointed out that the embargoing of imports naturally creates a monopoly in such articles for home manufacture or home producer which is all too often taken advantage of to the detriment of the consumer. The increase in the customs and excise duties on certain articles under the recent budget has had that effect to a considerable degree, but the monopoly secured the home manufacturers through a complete embargo must of course be far more effective than can be brought about by any increase in duties.

It is felt that if the list of prohibited articles is extended, which is probable, steps will have to be taken, as they have been in Great Britain, to protect the consumer against artificial price boosting permitted by the monopoly created.

PETERBOROUGH RED CROSS SOCIETY

At the regular monthly meeting of the local Red Cross Society, which was held on Monday afternoon, June 3rd, the need of increasing the quantity of the supplies in June and July, was strongly emphasized. All workers who can go to the public library on Wednesday afternoons are earnestly urged to do so. An appeal is made also to those who work in the various Red Cross Auxiliaries to put forth renewed efforts during the next few weeks, for it is imperative that the shipments be augmented.

LIBRARY WORK.

The Library Work Room reported the following articles made from May 13th to June 3rd:

18 grey flannel shirts.
8 suits of pyjamas.
3 dressing gowns.
48 many tailed bandages.
48 stretcher caps.
42 personal property bags.
12 operation stockings.
30 bed socks.
12 handkerchiefs.
Average attendance 62.

W. E. Breyfogle,
Supervisor of the Workroom.

PACKING COMMITTEE.

The report of the Packing Committee was as follows:

Madam President, Members of the Peterboro Red Cross: Your Packing Committee report 24 cases shipped to Montreal for May, containing the following:

11 dressing gowns.
125 day shirts.
210 pairs pyjamas.
39 pneumonia jackets.
1019 pairs socks (144 pairs C. W. C. A.)
183 stretcher caps.
175 m. t. bandages.
63 sheets.
210 towels.

To Toronto was shipped one case, containing 542 personal property bags.

Supplies were received from the following:

Library Work Room, St. Paul's Aux., Trinity Church Red Cross, Mabel Cunningham, Fairmount and Springville, St. Peter's Patriotic Club, Mrs. Knapman, All Saints' Girls' Aux., St. John's Church Woman's Aux., Berean Bible Class, Central Smith, George Street Methodist Ch. Aux., Murray Street Baptist Aux.

Flora H. Davidson, Convenor.

Acknowledgments of parcels sent through the Canadian Red Cross Society have been received by the Prisoners of War Department of the local society, from the following:

Pte. P. A. McRae.
Corp. H. S. Rogers.
Pte. Fred LeBar.
Lt. C. V. Fessenden.
Frances Henry.
Pte. Oliver Cripps.
Pte. A. E. Bartley.
Pte. James Jackson.
Pte. Alfred David.
Pte. H. Godfrey.

The following card received from Lieut. C. V. Fessenden, of the 48th Highlanders of Canada, who was for many months a prisoner in Germany, but is now at Schereningen, Holland, will be of General interest:

Hotel Royal,
Schereningen, Holland,
April 6, 1918.

Dear Miss Morrow: Now that I am in Holland, it would indeed be ungrateful of me not to thank the Canadian Red Cross Society, through you, for the splendid way that you have sent parcels to Canadian prisoners, and also to thank you yourself for the work you have done. The parcels are always very sensibly selected, so that the things we get are always the things we want. The white bread especally is very good as it arrives quite fresh and is very welcome in a land of tinned food.

You have no idea what a relief it is here in Holland to get away from tin openers.

Yours very sincerely,
C. V. Fessenden.

Annual Meeting Of The Peterboro' Agricultural Board Held Yesterday

Farmers Met at the Home of Mr. Joshua Smithson, Otonabee and Discussed Some of the Leading Issues of the Day—Officers Elected For the Year

"FARMERS ARE ADVISED TO DEATH"

"The farmers are the most humiliated class of people today. We are told how much we are allowed for our cheese, our wheat, and in fact everything we produce, by the powers that be at Toronto. The manufacturers and pork barons are allowed to sell at unrestricted prices. But the day of reckoning is coming. We are not going to put up with this much longer. Perhaps I am going too far. You know the legislators make the laws, and if we talk against or resist these laws they put us in the penitentiary. Who makes these laws anyway. Last summer I was at Chemong Park and a lawyer from Peterborough came over to me and asked if I would put the harness on his horse, he couldn't seem to make it fit. He had the Dutch collar under the tail and the breechin around the neck. This lawyer, now a judge, is dictating to the farmerr in the Guelph district. That is what our legislators at Toronto are."

With these condemning words, Mr. R. N. Scott, of Smith township, echoed the feelings of the people present at the annual meeting of the Peterborough Board of Agriculture held yesterday afternoon on the farm of Mr. Joshua Smithson, Otonabee. Owing to the threatening weather the assembly was not as large as it has been in former years. Mr. Joshua Smithson was the genial host this years and the farmers literally took possession of his beautiful home on the Keene road.

Supported the War Measures.

Mr. Smithson in his address, heartily supported the war measures of the government. "If we lose the war, then we lose everything," said the genial Scotsman of 78 summers.

We look to a great stimulus in agriculture after the war. There is no doubt that Canada offers many advantages to the farmer.

Advised to Death.

Colonel T. J. Johnson said the farmer had been advised to death by the government. I may be an optimist, but I think the farmers of Peterborough county are placed in the very best spot on the globe. In England the land is worn. They always use fertilizer for grain and sometimes they do not take as much out as they put in. These methods are conservative and primitive. It costs about $3.00 to $3.50 to plough an acre of land there. There was a hay field close at hand where I was stationed and the farmers were loading the hay. They had a team tandem hitched to the wagon. One man was leading the first horse and in addition there were four other men, with one man with a white collar doing nothing but superintending the job. They have no hay forks like we have and their threshing outfits are tremendously slow. As to the grazing it is very poor. One acre here is worth two English acres. It is all right to look at, but it has not the strength of our grass. The reason is as an old Lincolnshire farmer told me 'the weather is too dull.' All I can say about the country is that it is a very beautiful one. Canada is one of the greatest countries in the world. But the farmers must wake up. More than anything we need co-operation and organization.

Mrs. W. R. Morris.

Mrs. W. R. Morris also spoke in behalf of Mr. R. B. Rogers, registrar of Peterborough East. The government hoped that all meetings would be addressed regarding the aims and objects of registration so that the people would have an intelligent understanding. Registration is law now and is compulsory. Every person over 16 years of age must register. The penalties are heavy for not doing so. You can not buy a steamship or railway ticket, you cannot be served or given a bed or can anybody sell to you. When a person registers he should carry his registration certificate because anybody has a right to ask you for it. Information will be given in the daily papers before registration day. If you are a housewife, I think you are doing national service and you will not be required to do other work.

Mr. J. N. Godfrey, K.C., of Toronto, is superintendent for East and West Peterborough. Mr. R. B. Rogers is registrar in East Peterborough, and Mr. F. Dobbin in West Peterborough. It is the intention to use schools and all women as far as possible at the registration centres.

Hosts of Mistakes.

Mr. J. H. Burnham, M.P., stated that if the advance of the Germans should continue for a few miles, Canada would be a portion of the German Empire and not of the British Empire. Canada takes a great share in this struggle and a great many mistakes have been made. In the United States they have made so many that they have agreed to forget all about them. There is the aeroplane and ship fiascos and hosts of others. Now the United States Government is squeezing out all hostile elements and are going ahead rapidly with the war. In Canada we did not know how to go to war. We should have had registration at first. One thing that has been accomplished however, is that the men that we have sent to the front have fought magnificently. They have had many sore trials and every variety of difficulty to face. We must be equally brave and show it. We are not asking the soldiers to be brave; they are asking us to be brave. We will in time be thoroughly organized, after registration. It will enable people to help each other.

Officers Elected.

In the election of officers, the popular president Mr. Clayton Telford, was re-elected. The officers for the ensuing year will be:

President—Mr. Clayton Telford.
Vice-President—Mr. Sherman Garbutt.
Sec.-Treasurer—Mr. Allen Mann.
Auditors—Mr. R. N. Scott and Mr. Joshua Smithson.

A motion was moved that a letter of condolence be sent to the wife of the late Mr. J. H. Garbutt.—Carried unanimously.

Everybody considered that the farming community has suffered an irreparable loss by the death of Mr. Garbutt.

The meeting adjourned to partake of the good things which the ladies had provided.

Among those present were Mr. H. C. Garbutt, North Monaghan, Colonel T. J. Johnson, Mr. Charlie Brown, Mr. Alex. McGregor, Mr. Jack Gillespie, Mr. Ronald McKee of the Farm and Dairy, Mr. J. Hartshorn, Mr. R. N. Scott, Mr. Lancashire, Mr. Dawson Kennedy, Mr. J. H. Burnham, M.P. Mr W. Laing of the Peterborough Customs House, and Postmaster John Edgar, Ex-Reeve Knox of Norwood was also there.

NAVAL AERIAL OPERATIONS REPORTED BY THE ADMIRALTY

Several Bombing Raids Were Successfully Carried Out—Enemy Machines Destroyed.

Canadian Press:

LONDON, June 7.—A review covering recent naval aerial operations is published by the Admiralty.

Eight bombing raids it says, have been made on the following military objects: Zeebrugge, Ostend, Bruges and Thourout railway junction. Large quantities of heavy bombs were dropped. In the course of aerial fighting two enemy machines were destroyed and three driven down out of control. One of ours is missing. In home waters during the same period, escort duties and anti-submarine patrols were carried out. Submarines were sighted and attacked and enemy mines located on several occasions.

A squadron of large seaplanes carried out a long reconnaisance on the North Sea. A large formation of hostile machine was met and engaged, resulting in two enemy machines being shot down. On the return trip two of our machines were forced to alight close to the coast owing to engine trouble. They have been interned.

JOINT GUARDIANS FOR GODFREY CHILDREN

Judge Huycke gave his decision in the matter of the custodianship of the Godfrey children this morning. The application for guardianship had been made by Bentley Walker and [Stanley] Godfrey, and after careful inquiries the Judge decided that although both were competent to become the guardians, the proper people were the aunt of the children, Mrs. Alice Godfrey and Mrs. Bentley Walker, who had been in charge of the children since the death of their mother. He therefore appointed them joint guardians.

Applications were made for letters of administration by Bentley Walker and Stanley Godfrey. The Judge however, appointed Mrs. Alice Godfrey and Mrs. Bentley also to this.

Special June Values In Every Part Of The Store

The Note of Charming Simplicity Adds to the Beauty of These NEW Summer Frocks

The need for conserving materials seems to have only added new laurels to American designers.
For in these new frocks for summer wearing are some of the prettiest styles we have seen in many a season, and the most desirable thing about them is that they are so very pretty when worn. Costs are extremely moderate, more so than you expected under present conditions.
There are dresses of Georgette Crepe, White Batiste, Silk Poplins, Reps and Gingham.
Trimmings are arranged in such manner as to help bring out the distinctive lines of each individual wearer, while styles are not only exceedingly becoming, but different, and which always appeals to every woman.
Prices $6.50 to $25.00.

White 50c Lisle Hose 39c pair

By "50c" we mean to say that these were marked in this store until to-day at 50c—we do not make a practice of placing a fictitious valuation upon our goods. These are silk lisle stockings; seamless, double garter tops, soles and spliced heels.

NO TEAR Boys Stockings 29c

Excellent wearing, extra wide rib and extra heavy. These are the stockings that have given day in and day out service to more than 1,000 boys in Peterborough.

White Silk Gloves 75c

Positively the finest silk gloves at 75c. We've made a thorough search of every market and know. Double tips, two clasps, black or white.
Other silk gloves in various shades, $1 to $1.75.

Ribbons, Low Prices

WIDE DRESDEN RIBBONS, 45c Yd.
A splendid grade of taffeta; five inches wide. The designs the very kind you are probably looking for for trimming.

HAIRBOW RIBBONS, 15c a Yard
Good Hairbow Ribbons and low prices do not go hand-in-hand as a rule these days. But here is an exception.

45c CHIFFON TAFFETA RIBBON, 29c
Has a fine satin edge; full seven inches wide. An unusual reduction.

85c SILK BOOT HOSE, 69c
These are not half silk or part silk stockings but pure thread silk stockings. Look again at this price and compare it with those you have seen this season. The store opens at 8 a.m.

Great Sale of 200 Silk, Crepe and Georgette Blouses at $5.50

These are the end-of-the-season disposal of one of our manufacturer's summer styles, bought at a surprising price and which compels us to disregard, for the time being, our other silk blouses selling at higher prices. Saturday, Silk Waist Counter. Reg. $7 & $8.
You may make complete preparation, from among these, of your summer waist collection for a very few dollars and be quite assured of having waists expressing the newest and finest summer styles.

Hints in Undermuslins

Some stores keep their Special values in the background and would not think of advertising their best. That we do differently, proves that our ideals and policies are "DIFFERENT," and that we look upon our customers as partners.
Here are some of the finest values to be found in Peterborough in Undermuslins. Need we tell you the urgent need for coming immediately?
Gowns 98c, Skirts 98c, Drawers 59c

New Summer Crompton Corset at $1.50

This is a style that gives freedom above the waistline and a smart corseted effect below. Made of a beautiful quality batiste, is lightly boned and has medium or long skirt. These are distinctly summer corsets and you will hardly feel you had one on during the hottest days.

Millinery Clearance Week

First of all, the styles are the newest and smartest to be found anywhere, and these identical designs will hold first favour during the summer months. Summer stocks are coming in in greater than usual quantities, and are crowding our millinery displays for space. Please remember that these hats at regular costs have been classed with modes selling elsewhere at higher prices, making this event doubly important.
Hats up to $15. During Millinery Clearance Week, $5.98
Hats up to $8. During Millinery Clearance Week, $3.93
Hats up to $5. During Millinery Clearance Week, $2.98

ELLIOT'S STORE

We Have Eeerything a Baby Wears

Terrific Selling To-Morrow at M. Fine's Removal Sale

LADIES' BARGAINS

SILK GARMENTS—For summery weather. Something new and stylish. Just received from New York:

LADIES' SILK SUITS—In plain and colored stripes, well and fashionably made. Just received from New York. Saturday these Suits go at..... Half Price $10.98

LADIES' SILK DRESSES — In Santug. Colors, grey, blue and champagne, fashionably made. Saturday will be sold Half Price..... $10.98

LADIES' KNITTED SILK SUITS—Cool and dressy, for summer wear. Saturday price will be about..... Half, or $15.00

LADIES' SILK WAISTS—A big variety, in different styles and colors... Easily worth $2.50. Saturday.. $1.25

LADIES' KNITTED SHORT... DRAWERS—Worth 50c, for.... 29c

LADIES' BOOT SILK STOCKINGS—In black and White..... Worth 70c, for 35c

LADIES' SILK HOSE—In all... colors. Worth $1.00, for..... 39c

LADIES' WAISTS—In striped,. Voile. Worth $1.50 and $1.75, for.. 79c

20 DOZEN WHITE VOILE WAISTS—Different designs. Worth $2.50,.. for 98c

LADIES' WHITE WASH SKIRTS — With fancy pockets..... Worth $1.75, for..... 98c

LADIES' SILK SKIRTS—In grey, blue and black. Worth $10.00,..... for $4.49

LADIES' MIDDY SUITS—Plain white. Worth $4.00 and $5.00,..... for $1.25

LADIES' NIGHT GOWNS — Trimmed with lace and embroidery..... Worth $1.25 and $1.50, for..... 79c

MILLINERY BARGAINS
Everything in our Millinery Department to be sold regardless of profits. Come and see what we have prepared for Saturday Shoppers..... PANAMAS 98c

CHILDREN'S BARGAINS

CHILDREN'S MIDDIES—Ages 5 to 14. Worth 75c..... 39c

CHILDREN'S PETTICOATS— Worth 50c, for 25c

CHILDREN'S SILK MERCERIZED COTTON STOCKINGS—In black, white, grey and champagne..... Worth 50c, for..... 35c

COATS' CELEBRATED THREAD —Saturday, while they last..... 5c

MEN'S BARGAINS

This Sale will be the last chance that men will have during the war of buying Serge Suits at the price we have them marked down to.

MEN'S 18-OUNCE BLUE INDIGO DYE SERGE SUITS—All wool and guaranteed. Well worth $40.00,.. and $50.00. While they last.. $24.98

MEN'S MERCERIZED STOCKINGS—In black, grey, white, cream and... tan. Worth 50c, for..... 25c

MEN'S SILK TIES—All new and attractive. Worth 50c and 75c,..... for 25c

MEN'S RAINCOATS—Cheaper than anywhere else in the city. Come and let us prove what we say. Priced.... up from $2.98

THERE WILL BE MANY HUNDREDS OF SIMILAR BARGAINS DURING THIS REMOVAL SALE WHICH CANNOT BE MENTIONED HERE. IF LOW PRICES APPEAL TO YOU, CROWDS OF PEOPLE SHOULD BE ENCOURAGED TO BUY AHEAD

M. Fine's Big Removal Sale

309 George Street - Opposite Barries

Extraordinary Sale

OF

300 MEN'S SUITS

AT

SMITH'S 2 SECOND-HAND STORES

392-399 Aylmer Street

Bought at auction prices from a hard up Montreal dry goods house, consisting of New and Good Second-hand Garments.

All sizes, including Blue Serge Suits—Also, an assortment of Coats, Pants, and Vests—your choice, while they last, at from 75c to $1.25

Good Military Boots, $2.50 and $2.75 pair.

Other Black and Tan Boots, $1.00 to $1.25 pair.

Khaki Pants, Shirts, Overalls, Smocks, etc., all at extra live bargains.

No reserve, as this stock must be cleared in two weeks.

SATURDAY SPECIALS

Drapery, Rugs, and Curtain Rods

Curtain Rods 25c each

Brass curtain rods, slightly tarnished with perfect ends. Complete with brackets. Some 5 ft. long. Regular 50c.. Saturday, each..... **25c**

Scotch Madras 39c yd.

A good assortment of designs in Scotch Madras. In colors of ecru and white, 36 inches wide. A quality that will launder perfectly..... Saturday, yard..... **39c**

Drapery Chintzes 50c

A good assortment of chintzes. Suitable for coverings or draperies for bedrooms, living-rooms, or dining-rooms. Good designs and colorings.. Saturday, yard..... **50c**

Wilton Rugs

Very suitable for halls. In neat Persian designs and colorings. Very fine qualities. Size 36 ins. x 63 ins..... Saturday, each.. **$12.50**

Vestibule Rugs to match. Size 36 ins. x 36 ins.... Saturday, each..... **$8.00**

Cocoa Door Mats

Heavy Cocoa Door Mats. Size 13 x 25 ins..... Saturday, each..... **$1.35**

Black Habutai Silk, One Yard Wide, $1.39 a yard

A very Special Silk value for Saturday only—Rich Black Habutai. An all pure silk fabric and full one yard wide—very popular for suits or dresses..... Regular $1.75. Saturday Special, yard..... **$1.39**

Fashionable Summer Wash Dresses For Women and Misses

Whether its a plain, or two-tone stripe, a novelty stripe, a smart check, or a rich plaid, you are looking for, you will surely find it among this great assortment of new summer dress styles. The colors and styles are indescribable in their variety, and one of the most attractive features is, that these summer dresses are all exclusive and only one of a style. Priced at ..... **$8.50** TO **$30.00**

SEE THEM SATURDAY

White Wash Skirts that You Will Like $2.25

These white wash skirts came in just the other day, and they're so smartly cut, so well made of good white repp, and so moderately priced, that we want you to see them Saturday..... Waist measure 30 to 36 inches. Very Special value..... **$2.25**

Children's Sample Dresses, Good Wash Materials, Good Styles and Good Values at $1.50 each

A special purchase of manufacturers' Sample Dresses for children. Made from wash materials that will stand washing and lots of good hard wear— Nice range of colors to choose from Sizes to fit ages 4 to 14 years. Regular $2.00 and $2.50. Saturday Special, each..... **$1.50**

Attractive Hats $1.98

Whatever may be the style of hat you most desire you have every possibility of finding it among this specialized collection—for Saturday—20 hats. All different styles, black and colors. Greatly reduced for a big Saturday Bargain, each **$1.98**

Ladies Silk Boot Hose

Quite the best silk stocking we know of. Black and white. All sizes. Saturday ..... pair **75c**

Summer Vests, The Better Kind

With or without short sleeves. Fancy or plain top, very fine cotton. Saturday, ea. **40c**

Silk Gloves

Kayser's make, double finger tips, guaranteed. White, black, grey and brown. All sizes. Saturday Special.. pair **85c**

New Neckwear

Something very new in organdy collars and sets. Very pleasing styles. Saturday Special, each **85c**

Summer Weight Corsets 98c pair

Low bust Summer Weight Corsets—Made of coutil, reinforced across front steels inside and out, which makes them "tearproof." Four strong hose supporters, trimmed around top with lace edging..... Saturday Special, pair **98c**

Women's Summer Combination Suits

Summer weight, fine cotton, umbrella knee, trimmed with edging. Saturday, suit... **85c**

Corset Covers Nice Styles

Fine soft Cambric Corset Covers. Several styles, lace trimmed.... Saturday, each.. **25c**

Sport Sweater Coats

New models in a big range of new colorings, with white teasel wool collar and cuffs.. and self sash. Each **$12.00**

KICHARD HALL & SON LIMITED

For Summer Wash Suits

Be sure and see these Plain and Stripe Wash Suitings to-morrow at, per yard..... **75c**

"Very Newest" in Summer Wash Materials

Oriental Rugs $1.25 yd

Very exquisite Summer Dress materials, in wonderful Oriental patterns, 40 ins. wide. Per yard.... **$1.25**

Self Stripe White Voiles 50c yard

To see this material is to want to buy—its really exquisite white voiles in self stripes, in many very choice patterns. Per yard..... **50c**

Plain White Voiles 40c yard

Very fine qualities in plain white summer voiles, 38 inches wide. Per ..... yard **40c**

White Marquisettes 90c yard

A very fine Mercerized Marquisette in a fancy weave—suitable for collars—and the prettiest kind of summer dresses. Per yard.... **90c**

The New Check Skirtings 50c yard

The very newest "Thing" in wash skirtings, large checkerboard and broken check patterns—be sure and se this new fabric Saturday..... Per yard **50c**

Black and White Stripe Voiles 90c yard

Very new and quite pretty, white Voiles, with a dainty black stripe..... Per yard..... **90c**

THOROUGH PREPARATION FOR REGISTRATION IN PETERBORO'

Helpers Are Active and Eager and Bulky Work Will Be Disposed of Efficiently If the Present Signs Count.

The immensity of the task of the national registration which must be completed by June 22nd, is reflected in the activity with which Ald. Dobbin's office hums these days. Piles of cards, pamphlets and other printed matter have been received from Ottawa, and the staff of helpers are bending to the preliminary work with an energy that assures a thorough registration in the city. Mr. Dobbin's district is the electoral riding of West Peterborough. He has compiled a list of registration booths for the entire district. These will be made public shortly.

Booklets explaining the duties of the deputy registrars and other assistants are not the least important of the "literature" supplied by the Government. The volunteer workers are preparing packages of all the material that will be needed at each registration booth in the city and townships. Instructions are given in detail, and in the meantime concrete illustrations, object lessons, in registrations are presented at meetings of the deputies. The whole district should be well covered, and if any persons are so foolish as not to register they will certainly not have the excuse that adequate facilities were not provided.

ORANGEMEN HAVE SUCCESSFUL YEAR

The forty-second session of the Royal Black Chapter of Eastern Ontario opened in Kingston on Tuesday afternoon. There were about seventy-five members present. Mayor J. M. Hughes welcomed the visitors to the city and referred to the splendid service which Orangemen are rendering to the Empire.

T. K. Allan, K.C., of Kemptville, the Grand Master, said he had to report one of the most, if not the most progressive year in their history. During his term of office five Preceptories have been instituted: Forest Mills, Millbrook, Havelock, Bobcaygeon and Kirkfield and another is being formed.

Referring to the home rule convention, the Grand Master expressed the hope that the negotiations now proceeding might solve the problem.

This afternoon the Grand Orange Lodge of Ontario East with 300 delegates attending was opened by the Grand Master, O. W. Landon, of Lansdowne.

A number of Peterborough delegates are in attendance.

SALE OF CAKE HAS FALLEN OFF.

PETERBORO CONFECTIONERS REPORT DECREASING SALES.

The sale of cakes has fallen off considerably ar the local confectioners since the government forbade the icing of cakes. The local dealers say that the people are ready and willing to abide by any measures which will help out in the national crisis, and very little complaint has been made. One peculiar feature is the fact that the merangue which is substituted for sugar icing is as expensive to the confectioners as the former icing.

PETERBORO FIRM GETS A LARGE ORDER FOR FLAGS.

J. J. TURNER & SONS WILL SUPPLY SIGNAL FLAGS FOR THE BRITISH NAVY.

The largest contract that has ever been awarded by the British government to a single firm in Canada has been given to the J. J. Turner Co., Ltd., for flags.

SECRET CODE.

The bulk of the order is for signal flags of the secred code of the British navy. This whole contract will mean a large amount of money to change hands in the city.

Already the firm has advertised for fifty expert machine operators and this call will likely be augmented by as many again in a few weeks.

Some idea of the foresight of the firm may be gained by the fact that premeditating a large order of the kind, thousands of flags which are in general order had been completed before the government order was received.

HALLO MRS. KNOWSIT

And where's you goin' mum,
You seem in a nawful hurry, youse fairly on the run.
Is you goin' to the Council house to have a little fun?
By listenin' to the Councilours make rules and things so bum.

Oh no! Mrs. Wiseone I have no time for that,
To listen to a lot o' ginks a talkin' thro' their hats.
I'm goin' to to the real one, who gives deeds not words you see
The feller what saves me money, not soakes the likes of me.
I'm goin' to Paskin's Grocery to get some things I need,
Cause with every dollar purchase he's givin' away onion seed.

Yes! we're giving free with every dollar purchase Saturday 1-2 lb. English potato onions. We have just had another big shipment of those choice meats at the same prices as last week. Special prices on tomato plants on Saturday 2 boxes for 25c.

A. W. PASKIN'S

Cor. Hunter and Aylmer St. Phone 317

What Bride

Would not be delighted with one or other of these Wedding Gifts—

Solid Silver Table Knives and Forks
Solid Table Spoons to Match
Solid Silver Carving Sets
A New Coffee Set
Cut Glass Bowl
Gold or Silver Wrist Watch
Silver Toilet Set, etc

Selections Here in Special Variety for June Weddings

SCHNEIDER'S
The Jewelers, St. George

Compulsory Rationing Will Not Be Introduced In Canada

New Food Regulations Apply to Places Where Boarders Are Kept

Special to The Examiner:

OTTAWA, June 7.— The new food regulations just announced are not a precursor of compulsory rationing in private homes. They merely apply to places where boarders are kept. In the case of places serving 15 meals or more a day, over and above the requirements of the actual household, licenses must be secured and paid for and the regulations must be observed on pain of the cancellation of such licenses. Places serving less than that number are not required to have licenses, though they are expected to observe the regulations. Licenses, in short, must be secured by housekeepers with five or more boarders.

Compulsory Rationing.

But it is not the intention of the Food Board to institute compulsory rationing in private homes. An attempt is being made to work out a system of voluntary rationing with the co-operation of the Provincial authorities. The latter are being urged to recommend a system of voluntary rationing which shall be suitable to the ideas of each individual province and the Food Board will give the publicity necessary to make known the systems advocated for the various provinces.

The Food Board believes that the expense of enforcing compulsory rationing, upon a widely scattered population in the Dominion would not be justified by the amount of conservation effected.

World Happenings

Canadian Press:

LONDON, June 7.—Phillip Noach, Kitchener, Ont., a deserter from the O. R., was to-day sentenced to years in the penitentiary. He was arrested at Kitchener, Noach, who was heavily armed, put up a stiff fight, in which he was wounded.

Peterborough Represented.

Canadian Press:

BRANTFORD, June 7.—The annual Ontario conference of Typographical Unions was opened in the A. O. F. Hall here this morning, with Mayor MacBride, himself a printer, extending the welcome. Delegates were present from Woodstock, Hamilton, Guelph, Montreal, Toronto, Peterborough, London, with others expected in to-day.

Lodge Meeting Concluded.

Canadian Press:

KINGSTON, June 7.—At the concluding session of the Grand Orange Lodge of Ontario East, a committee was appointed to express to Sir Edward Carson the appreciation of the Grand Lodge for the noble stand he is making on behalf of the Protestants of Ireland, and also to convey to the Right Hon. Lloyd George, Prime Minister of England, and Bonar Law our sentiments in regard to the Protestants of Ireland. Retiring officers were re-elected, and Cornwall selected for next meeting.

Allowance Too Small.

Canadian Press:

LONDON, June 7.—The morning session of the Presbyterian General Assembly was taken up largely with a discussion over the allowance paid widows of ministers. In view of the faithful and great services given, it was held by Rev. Dr. Tanner that the allowance was ridiculously small. J. K. Macdonald, of Toronto, made a strong plea for an increase, dwelling on the inadequacy of the present sum. The matter will be taken up again later. The Assembly was addressed this morning by the Bishop of Huron, and Rev. Dr. Hanson, of Montreal, replying.

Ship Launchings.

Special to the Examiner:

WASHINGTON, June 7. — Ship launchings in May, like the deliveries, set a new record. Seventy-one hulls, totalling 344,450 dead weight tons, were put into the water. Thirty-nine of them were steel, with a capacity of 228,750 tons, and 32 wood of 115,700 tons. May launchings exceeded April by 26 ships and January by 55 ships.

Another Peace Offer.

Special to the Examiner:

PARIS, June 7.—"It is reported that most of the German political parties have agreed upon the desirability of offering peace to the Allies," the Echo D'Paris declared to-day.

"Chancellor Hertling will make a very sensational speech in the Reichstag soon."

Russians on the Move.

Candian Press:

HARBIN, Manchuria, June 7.—Gen. Semenoff, leader of the anti-Bolshevik forces in Siberia, reports that Bolshevik troops to-day crossed the Onon River, in Trans Baikalia, and strongly pressed a number of attacks, which were checked. An Austro-German force, composed of a cavalry brigade and four companies of infantry, is threatening General Semenoff's communications.

Submarines Destroyed.

Special to the Examiner:

WASHINGTON, June 7.—Senator Swanson, acting chairman of the Naval Committee, after a conference with the Navy heads to-day, declared that that Allied forces have destroyed sixty per cent. of all German submarines constructed, and that they have cut the shipping losses in half.

Not Disturbed

Special to The Examiner:

WASHINTON, June 7.— Senator Swanson said his information was obtained from the highest navy department authority. The indications of the last few days are that the German submarines that came over have been driven at present from the coast and from main lines of travel of American vessels. The navy department is not disturbed, and is doing everything possible, and I am confident no German submarine will be able to do any damage on this side. Movement of troops and food to Europe will continue uninterruptedly.

NOTICE.

To Advertisers

Owing to the large volume of advertising coming to the Examiner and our inability to get help extra quickly, we must ask our advertisers to place the copy for their advertising in the hands of the printer the day previous to publication. Otherwise we may not be able to handle it satisfactorily.

NEWEST NOVELTIES IN

SUMMER SUITINGS

DIRECT IMPORTATIONS

READY TO BE TAILORED TO YOUR MEASURE

CORRECT STYLE 2 and 3-Piece SUITS RANGING IN PRICE FROM: $20

Don't be deluded into paying Extravagant Prices. We cut out all Middlemen's Profits because our Suitings come to you direct from the Mills in Scotland. We absolutely guarantee dependable goods.

SCOTLAND WOOLEN MILLS COMPANY

FRANK N. HOURIGAN, Dealer

161 HUNTER STREET - Phone 770

The GRESSMAN Company Limited

These Splendid Values will Enthuse Saturday Shoppers

WOMEN'S SUMMER WEAR
At Rare Saving Prices on Saturday

Sweater Coat $9.75

One of this season's smartest models of semi-brushed wool in colors rose, Copenhagen, green and pink. White detachable collars and belt, and large sport pockets. A splendid value sweater at the snap price..... **$9.75**

Underskirts $1.45

Light summer petticoats made of good, fine cotton with embroidery or lace trimming. All lengths from 32 to 40. Snappily priced for.... Saturday selling..... **$1.45**

"Billie Burke" Dresses $3.75

Charmingly simple and pretty are these cool dresses of gingham and chambray in colors, pink, sky, tan, mauve and black and white. Sizes 16 to 44. Cut to fit the figure perfectly.... Saturday snap price **$3.75**

Large Size Wash Skirts $3.50

O.S. size in ladies' wash skirts of white Bedford cord. Neat, well cut models, made with pockets, novelty belt and button trim. Waist band measures, 30 to 36, priced very low for..... Saturday selling **$3.50**

Lovely Voile Blouses $1.49

Mostly $2.25 values, dainty blouses of white, pink and maize with tucks, embroidery and lace trims, some plain models, hemstitched. All sizes, 34-44, a..... remarkably good value at the Saturday snap price..... **$1.49**

One Hour Silk Sale

SATURDAY MORNING
10 to 11 o'clock

New Shipment--500 yds.

$1.50 Silk Poplins

$1.09 yard

A new "just arrived" shipment of the same splendid quality silk poplin as featured our great hour silk sale on Saturday, May 18th. It is full 36 inches wide and in a range of the present season's most popular shades — black, castor, steel, grey, Russian green, maize, brown, white and taupe, (there are over 200 yards of black in the lot). A standard $1.50 quality that is one of the best wearing silks of to-day. See window display and please note—no 'phone orders will be taken. The sale lasts one hour—10 to 11 o'clock Saturday morning at this remarkably low price, yard..... **$1.09**

The First Saturday of the Yearly
JUNE SALE OF SHOES

Wonderful values you will find at this sale of correct summer footwear. The present season's smartest and most attractive lines in a great variety of styles and cuts. With shoe prices continually advancing we are sure you will find the June Sale prices to be remarkably big saving opportunities. All sizes, all styles and all colors, don't miss this great event. Only a few of the sale lines are listed below, see the display:

$7.50 "Corona" oxfords, black and brown, June sale $5.95
Ladies' $3.50 white street boots, high cut, June sale $2.89
$3.00 white rubber soled street and sport shoes, June sale $2.29
$3.50 white poplinette oxfords and pumps, June sale $2.89
$2.50 black poplinette colonials, June sale..... $1.49
$6.00 black kid and patent walking boots, June sale $4.65
$3.50 patent leather, high grade, colonial pumps, June sale..... $2.89
$9.00 black kid boots with fine white kid uppers, June sale..... $6.95
$7.00 black kid and patent pumps, very long vamp, June sale..... $5.95
$9.00 grey kid boots with grey cloth tops, June sale..... $5.95
Ladies' $1.85 white canvas sport oxfords and pumps, June sale..... $1.59
Girls' $2.50 white canvas button boots, June sale..... $1.95

SNAPS IN THE VICTROLA DEPT
Take a Portable Victrola on Your Summer Day Outing

This Victrola and 12 Record Selections

$39.40

SPECIAL SALE OF RECORD CABINETS—Attractive cabinets in all the different wood finishes. Big reduction for one day, Saturday. Prices range from..... $9.75 to..... **$34.00**

Chose the Instrument the World's Greatest Artists Have Chosen

A Complete Stock of Victrolas on the 3rd Floor
Hear the June Records—On Sale Now

OUR DAILY CALENDAR
A woman's insight is sometimes worth a life's experience.
Oliver Wendell Holmes

Snaps for the "LittleOnes"

The "Kiddie" Garment 75c

A new idea for children's underwear. A combination of waist and drawers with adjustable straps and buttons, so practical and easy to put on. Sizes 3 to 9 years, a big bargain at the Saturday snap price..... **75c**

Children's Hats 48c

Jaunty styles for the little tots in millinery, including both straw and wash materials, and a variety of cunning shapes. Only 48 cents on Saturday, a fine chance to save..... Saturday snap **48c**

Save on Staples!

35c Longcloth, 30c yard

Extra fine quality in this specially priced longcloth. Soft finish, 36 inches wide and regular 35c value. You can buy 10 yards for $2.90. Saturday..... snap price, yard **30c**

Lunch Sets $1.69 set

All white lunch sets with finely scalloped edges, including 13 pieces, six—6 inches, six—10 inches and one—22 inches. Fine quality and the... Saturday snap price is only **$1.69**

Hats! A Delightful Assortment
All Trimmed
$4.00

Exceptional bargains in smart trimmed millinery. A delightful variety of styles including patterns. For Saturday selling the price is very low, don't miss the opportunity or you will regret it.... Saturday snap price **$4.00**
We have an elegant array of light summery hats, ask to see them in the Millinery Department—Second Floor.

Curtain Scrims 21c yard

Fine quality, yard wide curtain scrims in ecru, white and ivory. A variety of patterns, some have plain centres with fancy drawn work and some have solid stripe borders. Really splendid value at the snap... price **21c**

$3.50 Scrim Curtains $2.69

Dainty, serviceable curtains, 36 inches wide and 2½ yards long. Ivory color, trimmed with 2-inch insertion and lace edge. They will wash perfectly. Our regular $3.50 value. Saturday snap **$2.69**

WATCH FOR THE GREEN PRICE CARDS
Saturday Snaps

Axminster Mats $2.80

Attractive mats, 27 x 54 inches, in Oriental designs in colors of greens and browns. Exceptionally good wearing mats and big value at the regular price of $3.50..... Saturday snap **$2.80**

Peterborough Restaurants Will Be Closed All Day Sunday

Proprietors of Local Eating Houses Find It Impossible to Comply With Latest Regulation and Remain Open.

PUBLIC AFFECTED

Following the restaurant regulations restricting the city restaurants to a five hour Sunday, the restaurant keepers of the city met on Tuesday and as a result decided that the sales made in the time allowed would not justify their opening on Sunday at all. As a result the restaurants will be shut from Saturday night until Monday morning. Jim Hum, Manager of the Chinese Cafe, predicts an exodus from business activity of the majority of the restaurant keepers as a result of the new Act, as the Saturday and Sunday sales are worth practically all the other five days.

Boston Cafe.

Mr. N. Douros of the Boston Cafe, is heartily in accord with any war measure that may be enacted, but he finds little to commend itself in the recent action of the City Council in limiting the time restaurants may remain open on Sundays. With overhead expenses amounting to forty dollars a day, the Boston Cafe, like all other restaurants in the city, is finding it increasingly difficult to comply with the many regulations that are being issued. The recent enactment of the City Council will work a greater injury to the travelling public than it will to the restaurant keepers of the city.

Commencing on Sunday next all the restaurants in the city will be closed all day.

Americans Hacked Their Way Through

(Continued from Page 7.)

establishing communication with each other.

In the meantime trench mortars were ordered up and blew up the Boche positions that were still holding out.

The flash of artillery lighted the sky all night. The banging of the guns was constant.

ADVANCED POSITION.

At dawn I went to an advanced position at the extreme right. The German artillery was becoming more active.

Practically all the fighting had been carried out through wheat fields and woods. The Americans would rush ahead a little way, pause to resist a counter attack, then rush on again.

The Boches clung to the railway station at Bouresches for several hours but finally the American rush could not be denied and they swept into the village, fighting their way through the streets, storming the station, and winning control of the railway.

REACHED OBJECTIVES.

Canadian Press:

WITH AMERICAN FORCES ON THE MARNE, June 7.— The attack made by American marines on German positions north-west of Chateau-Thierry early gave promise of being as successful as this morning's assault. The marines reached all their objectives set for the first hour within that time limit and pushed beyond them. Early reports indicated that the Germans are on the run for the time being and surrendering right and left. This is the second attack today.

On the Thursday night the Americans reached the outskirts of the towns of Bussaire and Torcy. Thursday morning allied troops, French on the right and the Americans on the left had advanced to within 500 yards of Bussaire. Attacking again at 5 o'clock Thursday evening French and Americans up to 1:30 p.m. had widened the advance line to about six miles between Gandelu on the west and Belleau Wood on the east. At that hour the Americans were at Granges farm south of Gandelu, while the French had driven the Boches from Belleau Wood and were advancing on Ballean.

Further details have not yet been received.

LABOURERS WANTED
WANTED AT ONCE—3 or 4 labourers to habdle coal and Lumber. Apply DE LAVAL.
3d 133

FOOD SITUATION IN THE CENTRAL EMPIRE IS GETTING WORSE

Austria-Hungary is Threatened With a Revolution—Attempts Against Military Works.

Special to The Examiner:

BERNE, June 7.—Austria is about to undergo an experience similar to that of Russia, when the Czar was dethroned, according to a statement today by travellers returning from Vienna.

They declared it is significant that innumerable attempts have been made against military works and establishments.

In the Adriatic region, Slavs have destroyed mines in the ports and canals at Dalmatsa, and on the Croation coast. In Bosnia, Hungarian patrols have been massacred and railways seriously damaged.

FOOD SITUATION.

The food situation is very serious, and the government has posted decrees in the region from Gratz to the sea, declaring that revolt, desertion or complicity in military transgressions are punishable by hanging or shooting.

The Burgomasters of Munich, Crefeld and Dessau have been imprisoned for profiteering. At Munich, the Burgomaster escaped lynching. A mob, which charged he had filled his residence with government food, stormed the house, but he had fled. They seized the food and sold it at high profits.

The food situation in parts of Germany also is growing worse, it is reported. At Cologne a mob attacked an unguarded food train, completely emptying t.

HAND WAS BADLY TORN.

Mr. Bert McGill, 94 Stewart Street, had his hand badly torn while at work this week, with a rusty nail. Dr. W. H. Young vaccalle d in, as blood poisoning had set in. Mr. McGill is an employee of the Quaker Oats Co.

MEN'S STRAW HATS

Be prepared for Hot weather by buying one of our fine New Straws or Panamas. You will then be assured of Comfort, Style and Durability. We are showing all of the Seasons Newest Braids and Shapes.

W. E. LECH Manufacturing Furrier and Hatter
336 GEORGE ST. - - - - NEAR SIMCOE ST.

Arthur O. Parker
Semi-ready Special

I have with me this week Mr. A. O. Parker, Special Representative of the Semi-Ready Company.

This will be Demonstration Week, when I will present all the new designs and models of Semi-Ready Tailoring.

The requisite grace and finish of these garments are coupled up with economic prices.

Our Special Order Tailoring Service--a prompt delivery of Made-to-Measure Suits in six days—will be a feature of the Demonstration.

Frank L. Jennel
337 George Street

Store Hours
8.15 a.m. to 5 p.m.
Saturdays 9.30 p.m.

TURNBULL'S

"PETERBOROUGHS GREATEST STORE"

Special Showing of Ladies' Summer Dresses Millinery, Sport Skirts, Middies, Etc.

On With The Rush Of June Sales Throughout The Entire Store

BARGAINS IN EVERY SECTION OF THE STORE FOR SATURDAY ONLY

Millinery

NEW SUMMER HATS

Milans, Tagels, Panamas and Leghorns. Trimmed with flowers, wings(ospreys and ribbon. The very latest models. Be sure and see them.

Millinery

CLEAN-UP OF MILLINERY

The season's regular clean out sale of all colored shapes and trimmed Hats. These must be sold regardless of cost. Do not miss this Bargain.

Basement Bargains

Mop Handles 15c
Brooms, extra quality 85c
Bannister Brushes 25c
Dust Pans 15c
Laundry Soap, regular 8c, 4 for 25c
Electric Lights, 25 and 40 watt ... ... 3 for $1.00
Galvanized Pails 75c
Shoe Brushes 25c
Stove Brushes 25c
Mop Cloths 19c
Granite Dish Pans, 14 qt. size 75c
Granite Preserving Kettles, large 75c
Clothes Lines, 60 foot 15c

Ready-To-Wear

LADIES' SUMMER DRESSES

Soft, Fluffy Models.

$3.25, $3.50, $3.98, $5.50, $8.00 and $8.50

The entire category of summer frocks from Fashion's own realm. Frilly Voile frocks, picturesque Ginghams and Checks. Wonderful collection.

WHITE SKIRTS

Special purchase for quick sale 150 good quality of stylish skirts. $3.50 value..... Saturday $2.25

BLOUSES

Fancy stripe Voile Waists. New collars, latest styles. Regular $2.00..... Saturday $1.25

Housefurnishings Department

HEAVY PRAIRIE GRASS RUGS

Woven from a tough prairie grass and strongly bound, shades of green, brown or blue, plain and figured centres, withhdiudrdirlldlu signed borders, will stand outside exposure and give lots of hard wear. Splendid for the living room, summer cottage or verandah. Sizes and prices:—

9 ft. x 9 ft. Regular $11.50. Saturday bargain $9.98
9 ft. x 9 ft. Regular $ 9.00. Saturday bargain $7.89
8 ft. x 10 ft. Regular $ 8.75. Saturday bargain $7.79
6 ft. x 9 ft. Regular $ 6.00. Saturday bargain $5.39
4½ ft. x 7 ft. Regular $3.75. Saturday bargain $3.39

SMALL RAG RUGS, $1.69

They're suitable for the nursery, bedroom or bathroom, in quaint colorings and designs, in striped effects, with fancy bordered ends. A nice variety to chosoe from. Size 24 x 48 inches..... Regular $2.25. Saturday Bargain..... $1.69

"NYOLA" FLOOR COVERING, 89c

A thick felt base floor covering with rubber-like flexible back, a substitute for Linoleum during high prices, durable and resilient under foot, has proved its good value for hard wear in kitchens, halls, dining-rooms, etc. A splendid range of tile and block designs to choose from. Two yards wide. Regular $1.10..... Saturday Bargain, square yard..... 89c

JAPANESE REED VERANDAH SCREENS

Having about two dozens of these fancy verandah screens, left over from our last year's stock and none being procurable. This year we will offer them at almost half of last year's price to clear. Made of very fine Jananese Reed cane in alterate green and gold color stripes, woven together with fine colored warp, complete with good quality pullies and cord. A grand bargain for anyone desiring new screens. Note, there are only two sizes:—

8 ft. x 8 ft. long. Regular $6.00. Saturday bargain $3.69
10 ft. x 8 ft. long. Regular $7.75. Saturday bargain $4.69

HEAVY AXMINSTER RUGS (Special)

A rich deep heavy pile Axminster rug for dining-room, dens, parlor, etc., in beautiful Oriental reproduction. This is an exceptional bargain as we are offering you this item at exactly the manufacturing present cost, having bought these over a year ago we can save you money, but there are not more than 10 in the lot, now is your opportunity to buy an expensive rug at a very low rate. In two sizes only:—

9 ft. x 12 ft. Regular $55.00. Saturday bargain ... $46.49
9 ft. x 10½ft. Regular $48.50 Saturday bargain $41.39

SCRIM CURTAINS, $1.62

Just the line of Curtains for the summer cottage, made on strong quality weave of scrim, with a neat lace trimming on edge, about 25 pairs for this item, in cream or white. 30 to 33 inches wide by 2½ yards long. Regular $1.90..... Saturday Bargain, pair $1.62

WINDOW SHADES, 68c

A fresh consignment of these well-known shades has arrived for the summer trade. Come in plain green, cream or white, mounted on a good reliable roller, complete with fittings. Size 37 x 72 inches long. For your summer home. Regular 90c..... Saturday Bargain, each 68c

PRINTED SCRIMS

We purchased some time ago 50 pieces of this special quality Printed Scrim from a manufacturer who required spot cash. We still have several pieces left over. Colored border effects on cream or ecru ground. Regular 18c..... Saturday, yard 13½c

BABY CARRIAGES, ETC.

Special reductions in our regular stock of Baby Carriages, Sulkies, Strollers and Go-Carts, our assortment is one of the largest in the Eastern Provinces, we are enabled to satisfy your requirements as to design and price. Come in and see them. Special for two days only.. All prices. Saturday Bargains..... $50.00 down to $3.75

FOLDING CAMP BEDS

A most useful bed for summer camping down the river, or for summer cottage use also for the farmers' extra help during the hot months, made in heavy twisted steel wire, strong cable support, head and foot fold under when not in use. 2 bargains:—

Regular $3.50. Saturday bargain $2.98
Regular $3.00. Saturday bargain $2.69

Main Floor Saturday Bargains

CHILDREN'S VESTS—Short sleeves and sleeveless..... Regular 20c. Saturday 15c

BOYS' BALBRIGGAN VESTS—Short sleeves. Sizes 24 to 32. 40c value. Saturday 20c

LADIES' FINE LISLE DRAWERS—Open and closed style. Sizes 38 to 42. Saturday 65c

LADIES' FINE LISLE VESTS—Hemstitched tops. No sleeves. Sizes 38 to 42. Saturday $1.25

SILK FABRIC HOSE—Extra fine quality. All colors and sizes. Saturday $1.00

CHILDREN'S SOX—A large range of combinatoon colors. Saturday, pair ..... 25c to 35c

MEN'S HEMSTITCHED PURE LINEN HANDKER-CHIEFS—¼-inch hem. Saturday ..... 3 for 50c

LADIES' NECKWEAR—In all the newest styles, including sailors and tuxedo. Made of fine quality pique, organdie and..... georgette crepe. Saturday 39c

TOILET ARTICLES

Pear's Soap, cake 5c
Colgate's Tooth Paste, tube 25c
Colgate's Talcum Powder, can 20c

MISS HYGIENE WAIST—Low bust, 4 hose supporters. Saturday $1.00

LADIES' HYGIENE WAIST—Low bust, long skirt with 4 hose supporters. Saturday $1.50

CORSETS—White brocaded with elastic top, fancy trimmings, 4 hose supports, in sizes 19 to 26..... Saturday, pair $3.00

Dress Goods Counter

CHIFFON SATIN STRIPE VOILES—Full yard wide, in following combinations: Alice blue ground with gold stripes, sand ground with tan stripes, grey ground with old rose stripe, black ground with white. Saturday, yard $1.50

PLAIDS—Three pieces only, full yard wide. Suitable for separate skirts. Saturday, yard 75c

COLORED RAW SILK—34 inches wide, in shades of pink, brown, old rose, light and dark grey, navy and Alice blue..... Saturday, yard $1.25

Wash Goods Dept.

Smart Materials for Summer Frocks

CHALLIES—36 inches wide Suitable for kimonas, in Paisley patterns, beautifully interwoven colors.. Saturday, yard..... 29c

PALM BEACH CLOTH—White and natural colors, full yard wide, for summer suits and separate skirts. Regular 65c..... Saturday, yard..... 50c

VOILE—In small foulard patterns, 40 inches wide, in mauve, rose, Alice blue and corn shades. Imitation crepe weaves. Saturday.. yard 48c

GINGHAMS — 80 different patterns to choose from, small and large checks, plaids, stripes, etc. The most popular material this season. Saturday, yd 25c

WHITE BATH TOWELS —Size 18 x 38 inches. Fringed ends, in extra quality. Saturday, ... pair 59c

Staple Department

ENGLISH OXFORD SHIRTINGS—In the good old reliable dyes, in cadet or navy blue, with white stripes..... Saturday, yard 40c

WHITE FLANNELETTE—Full yard wide. Just the material for summer gowns, soft fluffy finish..... Saturday, yard 30c

The J. C. Turnbull Company, Ltd.

House Destroyed By Fire On Park St. In Monaghan

A large brick house owned by J. T. O'Connell, and occupied by Wm. Lunn, on the west side of Park street, south of Braidwood avenue, was completely destroyed by fire this afternoon.

The property is outside the city limits, and south of the Exhibition grounds. It is immediately south of the old John Bell homestead.

A few minutes after one o'clock neighbours discovered the fire in the roof on the east side of the house. Mrs. Thomas Arnott was one of the first to see the fire, and sent in a call to the Peterborough Fire Department.

In a few minutes the flames had spread out over one corner of the roof and, fanned by a furious wind, were soon beyond control. Friends hurried to the assistance of Mr. and Mrs. Lunn, and helped carry out furniture. Most of their household effects were saved, especially on the ground floor. Upstairs, the loss was considerable. Drawers were carried out of bureaus, but the bulkier bureaus with beds and other articles, had to be abandoned. Some mattresses were saved, but a lot of clothing was burned.

A Driving Wind.

The wind blew across the country lots carrying the flames in long tongues that swept even the road with their heat. The fence caught fire in several places, and the tall maples were blackened and charred. Although the fire started on the east side of the dwelling, and the wind was in the west, the flames quickly eddied westward from room to room. A small contingent of firemen and police worked hard in an effort to save the kiechen, but to no avail. They organized a bucket brigade, but the flames mocked their toil.

Cause Unknown.

Mrs. Lunn stated that she had no idea how the fire originated. She was in the kitchen shortly after dinner when a man passing the house rushed in with the information that the roof was on fire. The flames were first seen near a chimney but there had not been a fire in it for more than a month. The cause may have been a spark from the kitchen chimney at the rear and on the west side of the dwelling.

The house was built by Robert Goodfellow, years ago, when he moved from Fraserville. Mr. John Lynch lived there for some time, but recently William Lunn, who moved in from Cavan, occupied it. It was easily worth $2,500. It was partly insured by Mr. O'Connell, and the contents were also insured, but not fully, by Mr. Lunn.

RESTAURANT KEEPERS RECEIVE NOTICE

Chief Thompson Sends Instructions to Observers—New Regulations Sunday Night

Chief Thompson this morning notified the restaurant keepers that the restaurant regulations of a five hour Sunday are now in force, and next Sunday must see them observed in the city. There has been some misunderstanding among some of the restaurant proprietors concerning the law, they believing that the regulations did not come into force until July 1.

Meeting To-day.

A meeting of the restaurant keepers was held at noon to-day, and the proprietors of the Dominion, Boston, City and Paris Cafes decided to close down all day Sunday as a result of the restriction on hours made by the Council. In view of the fact that the hours 7 to 10, 12 to 2 and 5 to 7 were such that sufficient business would not be done by the proprietors to pay expenses, they made the decision mentioned.

A PIECE OF METAL LODGED IN HIS EYE

Alfred Follis, 153 Rutherford Ave., who was taken to Nicholl's Hospital on Tuesday to have a piece of metal removed which lodged in his eye is showing great improvement at the hospital and it is expected will be out soon.

MR. KENDREY IS CHAIRMAN

At the meeting of the Manufacturers' Association in Ottawa on Tuesday, Mr. James Kendry, of Peterborough, was elected chairman of the Cloth, Flannel and Shirting Section of the Association to advise with the War Purchasing Commission of the government.

BIG JUNE DRIVE IN WHITE FOOTWEAR AT THE Model ELECTRIC SHOE SHOP SIMCOE STREET

Beginning To-morrow, Saturday, we will hold a great June Reduction Sale of White and Up-to-Date Summer Footwear, to make room for New Goods. Each item below speaks for itself—Each price tells its own story of astonishing Value-giving

Bargains that will be remembered by all who share in them like these.

MEN'S WHITE CANVAS BOOTS — Goodyear welt, leather sole. Worth $5.00. June Sale Price..... $2.95
MEN'S WHITE CANVAS OXFORD SHOES—Goodyear welt. Worth $4.00. June Sale Price..... $2.75

MEN'S WHITE DUCK OXFORD SHOES—Neolin soles. Goodyear welt. Worth $5.50. June Sale Price..... $3.95
MEN'S OXFORD SHOES — English last, in brown, tan and black. Neolin soles. Goodyear welt. Worth $6.00. June Sale Price.. $3.95
MEN'S RUNNING SHOES—White, black and tan..... Worth $2.00. June Sale Price..... $1.50
MEN'S WORKING BOOTS—Worth $4.50..... June Sale Price $2.95

LADIES' PRETTY GREY DUCK BOOTS—1918 style, with high cut leather sole and French heel. Worth $5.00..... June Sale Price $2.95
LADIES' WHITE CANVAS BOOTS—With Military heel, English lasts. Worth $4.50. June Sale Price..... $2.95
LADIES' WHITE CANVAS BOOTS—With high heel, leather sole and high cut. Worth $4.50..... June Sale Price $2.45
LADIES' WHITE CANVAS OXFORDS— — English lasts, with Yankee kid strap. Neolin sole. Worth $4.00..... June Sale Price $2.95
LADIES' WHITE CANVAS PUMPS — British made. Worth $2.25. June Sale Price..... $1.75
LADIES' WHITE PUMPS — Very Dressy and stylish, With French heel. Worth $3.50. June Sale Price $2.45

LADIES' GENUINE KID PUMPS—Newest lasts, with French heel. Worth $6.00. June Sale Price $4.45
LADIES' PATENT LEATHER PUMPS — With silver buckle, high or low heels. Worth $4.50..... June Sale Price.... $2.95
LADIES' PATENT LEATHER PUMPS—With cross and straight straps. Worth $4.50..... June Sale Price $2.95
WOMEN'S "FLEET-FOOT" MAXIZE LOW SHOES —Worth $2.25. June Sale Price $1.75
LADIES' WHITE CANVAS BOOTS—High cut, rubber soles. Worth $5.00. June Sale Price..... $2.48
LADIES' WHITE CANVAS OXFORDS—Rubber soles. Worth $2.75. June Sale Price $2.25
LADIES' WHITE CANVAS OXFORDS—Rubber heels. Worth $2.00. June Sale Price $1.50

MISSES' "MARY JANE" SHOES—In patent leather and Gold medal, with back and side straps. Sizes 2½ to 7..... Worth $3.00. June Sale Price $2.25
MISSES "MARY JANE" WHITE CANVAS SHOES— With leather soles. Worth $2.25. June Sale Price..... $1.65
MISSES' WHITE BOOTS—Sizes 11 to 2, high cut and leather sole. Worth $2.75. June Sale Price..... $2.15
MISSES' WHITE SLIPPERS—Worth $1.75..... June Sale Price $1.45
MISSES' WHITE RUNNING SHOES—Worth $1.65.. June Sale Price $1.25

CHILDREN'S WHITE SLIPPERS—With leather soles. Sizes 5 to 7½. Worth $1.50..... June Sale Price $1.10
CHILDREN'S WHITE SLIPPERS—Sizes 8 to 11..... Worth $1.60. June Sale Price..... $1.15
CHILDREN'S KID SLIPPERS—In black and brown. Sizes 4 to 7½. Worth $1.65. June Sale Price..... $1.35
CHILDREN'S BAREFOOT SANDALS—Sizes 5 to 7½. Worth $1.35. June Sale Price..... $1.10
CHILDREN'S BAREFOOT SANDALS—Sizes 8 to 10. Worth $1.60. June Sale Price $1.15
RUNNING SHOES FOR CHILDREN—All Reduced During Our June Sale in same proportion as above.
FIRST-CLASS SHOE REPAIRING—All work done quickly and well. Four practical Repairers at work all the time.

M. VENERANDA - Proprietor

Commissioner Here For Week-end Event

Elaborate preparation is being made to welcome Commissioner Richards and his party, who arrive at 5.35 p.m. to-morrow at the Grand Trunk station. The Guards, Scouts, Corps Cadets, Y. P. and Bugle Band will be on hand, and all the Senior Corps who can possibly get away. They will escort the Commissioner to the Temple.

At 7 p.m. two great open airs will be held, one for the young people at the corner of Simcoe and George, and the Senior Band and the Senior Corps will meet at the corner of Hunter and George.

The programme inside the Temple at 8 o'clock will be given entirely by the Young People. The Corps Cadets, Guards, Scouts, Y. P. Bands all taking part.

Commissioner Richards will preside, and will be assisted in the work and greetings by Brigadier Morehen, Brigadier Morris and Captain Keith.

WILD DEMONSTRATION AT A MEETING OF FARMERS HELD TO-DAY IN MASSEY HALL

One Speaker Claims That Organized Labour Has Reached An Agreement With the Government and the Drive For More Men is Directed Against the Farmers

TWO THOUSAND FARMERS ATTEND

(Special to The Examiner.)

TORONTO, June 7.—Feeling that they are fighting with their backs against the wall, the United Farmers of Ontario to-day entered upon another stage of their pitched battle against the Government's policy in depleting the ranks of agricultural labour by the calling up of young men between twenty and twenty-two. Over two thousand strong from all corners of Ontario, they gathered in the Labour Temple, where the smoldering antagonism engendered by the flat refusal given to their representatives at Ottawa a few weeks ago broke into more open hostility.

HUNDREDS TURNED AWAY.

Hundreds were turned away from lack of accommodation and the Massey Hall had to be requisitioned to make room for the crowds of incoming delegates who arrived with the forenoon trains. Time and again the great audience shouted itself hoarse in approval of points that had been made by the speakers. "We are fighting against a military autocracy," shouted one delegate in the middle of the hall and the whole building shook with the applause that followed. Resolutions are being drawn up for the afternoon session for condemning the Government policy, urging more efficient organization ready to meet any exigency that may arise, and favouring the establishment of a newspaper entirely devoted to the interests of the farmer. H. H. Wood, President of the United Farmers of Alberta, and Roderick Mackenzie, Secretary of the Canadian Council of Agriculture from Winnipeg, came from the west to lend a helping hand. They will address the gathering later in the day. Hon. J. S. Henry, the new Minister of Agriculture for Ontario, is also expected this afternoon.

ORGANIZED LABOUR.

That organized labour had entered into an agreement with the manufacturers and the Government, in order that labour wouldn't be conscripted from the cities, was the charge made by C. W. Gurney, who made the report on the conference to Ottawa.

"We were told that labour would be taken from the cities and used on the farm, but apparently labour has reached an agreement with the Government and now the drive is directed solely against the farmers in Ontario and Quebec," he declared amid applause.

A wild demonstration occurred after the address made by the Quebec representative, Mr. Levesque.

"The agriculturists of Ontario and Quebec will never be separated again," declared President Halbert of the Ontario Association. "We have come to learn that the men of Quebec are of the same flesh and blood as ourselves, and we will never be separated again despite the steel barrier that the powers that be have endeavoured to place between us."

The National Anthem was sung at the end of the morning session. The Quebec delegate then led in giving three cheres for the King and cheers were given for Quebec and Ontario.

AN OPTICAL ENIGMA.

Why Is It the Human Eye Sees Things Right Side Up?

Just why we are able to see things right side up is a mystery which science has not yet been able to explain.

We know that the human eye involves the same optical principles as a camera. Owing to the fact that light always travels in a straight line and never in a curve, the rays which emanate from any object within our range of vision have to descend and ascend in order to travel into the narrow opening in the eye which corresponds to the camera's lens.

These rays finally reach a point where they intersect. Continuing on in straight lines, their relative position becomes just the reverse of what they were when they left the object seen.

Thus the image register on the retina of your eye is topsy turvy, just as it is on the photographic plate in a camera. If you are looking at a house, for instance, the image your eye gets will show the chimneys down below, the foundation walls up above, and so on.

But the impression your brain gets reveals the house right side up unless you happen to be afflicted with a rare disorder, which results in everything always appearing topsy turvy.

During the infinitesimally short period required to flash the image seen from the eye's retina to the brain all the light rays which created the image are reassembled and put back in their proper places, so that the brain sees the object as it really is and not in the topsy turvy form it was registered on the retina. Just how this miracle is performed is what science would like to find out.—New York American.

A Prehistoric Lake.

One of the most interesting remnants of a prehistoric lake in the United States is that now known as Estancia valley, which lies south of Santa Fe and east of Albuquerque, N. M. From examination of the deposits in this section geologists are of the opinion that his lake existed at the same time as Lake Bonneville, in Utah, and other ancient lakes of the arid west during the cold, humid glacial period. The theory of the existence of an ancient lake in the valley is based on the presence of shore features and lake sediments. Sea cliffs, terraces, beaches, beach ridges, spits and bars are found on all sides of the lake flat at altitudes between 6,100 and 6,200 feet above sea level.—Argonaut.

Modern Uhlans.

The uhlans are a distinctive corps. The name is by no means distinctly German. A body of uhlans was formed for the French army by Marshal Saxe. They were introduced into the Prussian service in 1740, and forty years later the Austrians also had a corps of uhlans—light cavalry armed with lance. The modern uhlan may be classed with the heavy cavalry.—London Opinion.

GRAVESTONE LUNCHEONS.

One of the Curious Sights of New York's Financial District.

In old Trinity churchyard, where Robert Fulton and Alexander Hamilton lie buried, dozens of girls can be seen through the pickets of the bronze fences every day enjoying their noon day lunches amid the tombs of the old time New Yorkers. All about are high skyscraping office buildings. The elevated trains clatter and bang overhead, and on Broadway the trolley's gongs add tumult to the roar of the city. Within the old churchyard all is peace and quiet. It is here that the girls from these big office buildings come of a noontime to eat their lunch, "far from the madding crowd," yet within a hand's reach of the bustle of Broadway.

It was only a few years ago that some girl, a typewriter in a nearby office building, chanced to let her eyes fall over the gravestones of old Trinity. They did not bring thoughts of ghosts to her mind—they only made her think that it would be lovely if she could eat her lunch among such peaceful scenes. The next day she and a girl friend brought their lunches. They entered the churchyard and, seeking a secluded spot behind the old church, sat down on an old tomb and began to eat their sandwiches. Nobody objected. The next day they came again. Other girls, emerging from stuffy restaurants, saw them and resolved to imitate them. The next day there were half a dozen there, and nowadays, when the noon hour is bright and sunny, the number has increased to sometimes seventy five.—New York Cor. Pittsburgh Dispatch.

FIRST CATCHER'S PAD.

It Was Worn by Charlie Bennett of the Old Detroit Team.

Charlie Bennett, the noted catcher of the famous Detroit team of 1886-7, often told with delight the story of how he and his wife made the first catcher's breast protector.

It was a constant source of worry to Mrs. Bennett to watch her husband being made a target for the speed merchants of thirty years ago. And she fully realized the pressing necessity of some kind of armor to prevent the hot shot sent through by these speedy sinabmen from caving in a rib or two which belonged to her better half.

After much deep thinking and considerable labor the Bennetts shaped out something that had a faint resemblance to the protector worn today.

In a private trial it worked fine, and in the tryout Charlie would let the ball slip through his hands and bang up against his chest without experiencing the slightest jar. After Bennett got used to it he wore it in a regular contest, and, with the eyes of thousands of spectators upon him, he would let a fast one hit him square on the chest. The ball would rebound back almost to the pitcher.—New York World.

A REIGN OF NO LAW

That In Reality Is What Is Meant by Martial Law.

SUSPENDS ALL OTHER LAWS.

Those In Command Have Supreme Authority, and There Is No Check Upon Their Arbitrary Power Over Persons and Property of All Kinds.

What is martial law? Some people have a vague idea that it is military law, but this is a mistake. Military law has nothing whatever to do with martial law. Military law is simply that branch of the laws applicable to military service and duties, consisting of the statutes, regulations and principles by which the army and its affairs are governed. The misunderstanding has arisen partly from the name given to it and partly from the fact that it is the military which frequently carry out the regulations, while often the military forms of courts are held.

The police, however, if duly authorized, may carry out martial law.

It is difficult to define the meaning of martial law in nontechnical words. The dictionary definition of martial law is that it is military authority exercised in accordance with the laws and usages of war when the civil authority is wholly or partly suspended, either by proclamation or by the actual presence of a hostile force. But the best definition given has been that of "no law."

It means that the supreme authority is empowered to do as it wills and that all ordinary laws, for the time being, have no operation whatever. There are no laws dealing with its application, those in command possessing entirely arbitrary power.

This means that there will be a complete revolution in the ways of the people wherever martial law is proclaimed. All ordinary life will be affected, and it will no longer be the case that "an Englishman's home is his castle."

As a rule, when a place is under martial law its inhabitants must clear out of the streets before a certain time every evening, say 8 o'clock. Then all places of amusement, public houses and so on are closed entirely.

Even during the daytime a limit is made as to the number of people who may assemble, so that a party of people—numbering above, say, half a dozen—would be liable to instant punishment. Also certain places and certain streets are forbidden to the people, who may be compelled to keep beyond a certain radius from the specified places.

Those in authority may take any object they like from anywhere, entering houses as well as shops to commandeer whatever they wish without any control. Any person may be compelled to give a complete account of his movements, past, present and projected, and may be searched or even arrested without a warrant.

Crimes are dealt with very severely. Thus suppose a man breaks a window. Instead of being hauled up before a magistrate and subjected to a small fine, the policeman would be perfectly justified in shooting him immediately.

So in the case of robbery. A man stealing a purse need not be arrested, but could be shot, this being a perfectly justifiable action on the part of those in authority.

Every person might be compelled to carry a passport, giving full evidence of his identification. Passports would be necessary in the case of those using horses or vehicles of any kind, including cycles.

All persons who were compelled to be out at night would be provided with special night passes signed by the one in authority. No person would be allowed to leave one town for another or travel beyond a certain distance without being the possessor of a properly signed passport given for this special purpose.

The object, of course, is to keep the people within certain districts and also to prevent foreign spies and the like from moving into the country and so gleaning information of value to our enemies.—Philadelphia Inquirer.

Imperial Rome.

There are various estimates of the population of ancient Rome. The figure given by Gibbon is 1,200,000. Baker, in his notes to Montesquieu's "Grandeur and Decadence of the Romans," gives good reasons for thinking that Rome's population was 2,000,000. The city had within its walls in the time of Theodosius 48,332 habitations, built, as a rule, with several stories.—New York American.

The Word "Rajah."

Literally the word rajah means king, and maharajah the great king or ruler over several kings, but generally speaking the titles rajah, maharajah and nawab have no greater significance than the words feudal lords as used in mediaeval times in Europe. Many of them have been made by the will of the reigning chief, many bestowed for meritorious acts and deeds.—Exchange.

Foreign Decorations.

The various decorations that have been given to American officers and officials by foreign governments are deposited in the state department, where the recipients may see them and show them to their friends, but may not take them away or use them as having possession.

To the man of firm purpose all men and things are servile.—Goethe.

THE DAILY EXAMINER

Helps its Advertisers to properly Display their Advertisements.

Chesler's Saturday Bargains in Summer Wear for Women, Misses and Children

MISSES' HIGH-CLASS SILK SUITS—A chance in a thousand so early in the summer season. Misses' stunning suits of rich Chiffon Taffeta, specially purchased at a startling concession will be on sale to-morrow at half their regular values. They are beautifully tailored in a great variety of new designs featuring the most charming touches in the way of trimmings. Lined with plain or fancy silks. Colors, navy, green, sand, brown, grey, black, etc. For Saturday only **$17.95**

A WONDERFUL SALE OF CREPE AND GEORGETTE BLOUSES—Several designs, perfect colorings, popular styles. A clearance sale of extraordinary merit as the blouses are all taken from regular stock, comprising a clean sweep of odd and broken lines that we cannot duplicate. The variety is so great that individual description is impossible. You will have to see them to appreciate them. Regular prices up to $10.00. Saturday for **$3.95**

WOMEN'S SILK GLOVES—Made in Canada. Fine quality silk, in Treco weave, closely woven, have two-dome fasteners, double tipped fingers, smart self cord on back, in black and white. Exceptional value for Saturday, at **75c**

PANAMA SHAPES—We have fortunately secured another shipment of many stylish shapes in fine bleached Panamas, valued at $2.00 and $3.75. On Sale Saturday at ..... **$1.19** AND **$1.69**

MEN'S AND WOMEN'S UMBRELLAS—That's a good saving for a rainy day. They have silk mixture covers, eight-rib steel frame, handles in a pleasing variety. Thrifty people will be quick to realize the importance of coming early for these umbrellas. Saturday at **$1.69**

WOMEN'S AND MISSES' SILK POPLIN AND CHIFFON TAFFETA SKIRTS—These skirts are a manufacturer's clearing of discontinued lines specially purchased for our sale on Saturday. All the popular shades, such as black, blue, grey, taupe, brown, sand, etc., and styles too numerous to mention. Come early and choose your favorite shade. $3.50 skirt for **$4.98**

WOMEN'S WASH SKIRTS—Skirt for every occasion, materials cordeline whipcords and novelty weaves in plain effect, showing the latest styles in smart novelty pockets, button trimmings, and chic girdles. Special for Saturday ..... **98c** AND **$1.98**

BLACK POPLIN SKIRTS AT $2.98—Silk finish poplin skirts, made up in two styles, two pockets and wide belts. Sizes 23 to 32 belt. Regular $4.50. Special for this Sale at **$2.98**

SILK BLOUSES—Pretty garments in guaranteed wash white Silk, lace trimmed; large collar and cuffs. All sizes. Regular $2.25. Our special price, only **98c**

GIRLS' BRUSHED WOOL SWEATERS AT $2.98—We secured a manufacturer's clearing lot of Girls' All-wool Brushed Sweater Coats, in old rose shade, trimmed with white belt, sailor collar and cuffs. Sizes 32 and 34 only. Regularly they would be sold at $5.50. Our price to clear is **$2.98**

LADIES' HOSE—Black and white Cashmerette. Regular 50c for, pair **29c**

CHILDREN'S HOSE — Black, heavy ribbed, guaranteed fast dyes. Sizes 6 to 10. Regular 35c, for **29c**

LADIES' COTTON NIGHT GOWNS—Trimmed with fancy embroidery. Good full sizes. Just a few that the early buyer will pick up quick for **49c**

B. CHESLER

289 GEORGE ST.

PETERBORO

CORSETS AT REDUCED PRICES—D. & A. and A la Deese, two popular French models; guaranteed rust proof and tear-proof; 4 and 6 hose supporters. Several styles to choose from: Regular $1.25 line, reduced to 75c
Regular $2.00 line, reduced to 98c

BRASSIERES—We have a large variety of Ladies' Brassieres; some are trimmed with dip Battenburg lace, others with fine embroidery. Regular 75c. Our special price only **49c**

WOMEN'S SILK HOSIERY PRICE REDUCED TO CLEAR, PAIR 49c—Fifteen dozen pairs, which were a manufacturer's discontinued line and secured at a very special price. They are offered Saturday at less than cost and should prove an incentive to the economical to buy Saturday. They are of silk and silk plated, all reinforced with lisle or cotton garter welt, toes, soles and heels, and have high silk spliced ankles. In the lot are colors black, white, buff, brown, tan and taupe. Clearing Saturday, per pair **49c**

WOMEN'S KNITTED COMBINATIONS — With patented feature that insures a perfect fitting garment; silk lace trimmings. Regular $1.50 goods. Special for Saturday, each **75c**

ERADICATE THE RAT!

A Disease Breeder and Carrier That Serves No Good Purpose.

Rats are dangerous. They have no legitimate business, nor can they serve any good purpose in any community. Sanitarians are well agreed that rats are a serious menace to health. They are so filthy in their habits as tenants of the sewers and as feeders on everything dirty and diseased that it is no wonder they are carriers of disease, parasites and plague infection.

That rats are afflicted with many diseases more than bubonic plague is confirmed by Dr. Rupert Blue, surgeon general of the United States public health service, who, speaking on this point, says: "Other infections of the rat are trematodes, or flukes; cestodes, or tapeworms; nematodes, or round worms; protozoa, insects and vegetable microbes." Of the rats examined in San Francisco 34 per cent were infested with tapeworms.

Plague is primarily a disease of the rat. It is communicated from the plague stricken rat to other rats and from rats to man by means of fleas, as the principal agent, yet it has been determined many times that handling a rat that has been dead of plague only a few hours gives the infection almost instantly. Two small boys while playing in an unused cellar found the body of a dead rat. The corpse was buried with unusual funeral honors. In forty-eight hours both were ill with bubonic plague. A laborer finding a sick rat on the wharf picked it up with the naked hand and threw it into the bay. He was seized three days later with plague. But the flea is the chief inoculator. Fleas abandon a rat dead of plague and go in search of living beings who still have warm blood circulating in their veins. Biting man they inoculate into him the living virus which starts the disease.

Since plague is a disease due to rats and rat fleas and not to filth or dirty habits, there's only one thing to do to avoid plague, eradicate the rats. This can be done by making war on them with traps, poison and starvation, and by "rat proofing" against them; that is by building them out. As a result of the Chinatown plague epidemic in 1907, so efficient was the ratproof constructions that followed, that rats and plague were entirely "built out" of that part of the city.

Politeness.

If those who are doubtful as to the correct course to pursue in any given situation will remember that even the wrong thing is overlooked if one is but absolutely polite in the doing of it their relief might be great.

A gentleness of demeanor and a courteous response or question can never be out of place. A man may wear a business suit of clothes to an evening wedding less noticeably than a truculent air of insolence. If he be perfectly well bred as far as behavior goes, it matters not so much what his outward garb, although by an unwritten law of social observance certain clothes are the correct thing for certain occasions.

Politeness is never wrong. Its practice goes nearly all the way toward the goal of the right thing in the right place. We hear of polite insolence, but insolence is never polite, and it is never, under any circumstances, polite to be insolent.

GOOD GAME FOR TO-MORROW

To-morrow's game at the Riversides Park promises to be a fast one. Both sides are supremely confident that they will win. It is very likely that the Riversides will turn out in their natty new gray uniforms.

Matthews-Blackwell are thinking of entering a team in the new league and Gordon Matthews has already taken steps in this direction. The interest of the fans is awakening and there promises to be a good brand of ball this season.

The Riversides and the Thistles clash to-morrow at Riverside Park in an exhibition fixture.

ST. ANDREW'S PATRIOTIC SOCIETY.

The St. Andrew's Patriotic Society held their business meeting on Thursday, June 6th, and the following is the report of work finished for May: 24 Grey shirts, 18 pyjamas, 41 pair socks, 36 trench caps, 12 many-tailed bandages, 18 head bandages.

BOWLING NEWS

C.G.E. SEPARATED DE LAVAL FROM THREE GAMES

Last night at the Water street alleys the C.G. Annexed all three games from De Laval. The second game C. G.E. totalled 939. Early for C.G.E. was high with 538, and Byers for De Laval with 473.

PITY THE MAN who thinks business can be made to prosper independent of newspaper advertising.

More BIG SHOE Bargains
Zack's June Sale

Our recent heavy purchases of shoes have been at such advantageous prices, that the bargains offered below may seem to you too cheap to be true. But Price at our store has nothing to do with quality. We sell shoes much cheaper than any store in town. Come to our store and let us prove it.

LADIES' BLACK KID PUMPS — Of good quality kid, turned soles and Louis heel. Regular $6.00. **$3.49**

LADIES' WHITE CANVAS BOOTS—Louis or sport heel, of canvas or poplin. Regular up to $5.00, for— **$2.25** AND **$2.98**

LADIES' WHITE CANVAS SPORT OXFORDS—With rubber soles and heels. All sizes. Regular $3.00 ..... **$1.75**

LADIES' MARY JANE SLIPPERS — In patent and kid. All sizes. Regular $3.50 ..... **$2.25**

LADIES' WHITE CANVAS MARY JANE SLIPPERS—With white leather soles and heels. Regular $2.50 ..... **$1.75**

LADIES' PATENT PUMPS — Colonial style with buckle, medium heel. Sizes 2½ to 7. Regular $3.50 ..... **$1.75**

MEN'S BOOTS—In black, Havana brown, Tonty red or mahogany, leather or Neolin soles. Regular up to $9.00 ..... **$5.49**

CHILDREN'S BLACK RUNNING SHOES—Or white with black soles **90c**
Sizes 4 to 10½ $1.10
In white $1.10

MEN'S BLACK AND BROWN OXFORDS—Made of Russia calf. Neolin soles and rubber heels. Regular up to $7.00 ..... **$3.49**

LADIES' WHITE BUCK PUMPS — Colonial style — Good year welt, Louis heel. Regular $7.00. **$2.98**

LADIES' BLACK KID OXFORDS — Sport heel. All sizes. Goodyear welt. Regular $6.50 ..... **$3.98**

BOYS' BLACK RUNNING SHOES—Or white with black soles **$1.25**
Sizes 1 to 5 ..... $1.50
In white $1.50

YOUTHS' BROWN RUNNING SHOES — Extra heavy soles **$1.20**
Sizes 11 to 13 ..... $1.50
Same in sizes 1 to 5 ..... $1.50

YOUTHS' BLACK RUNNING SHOES—Or white with black soles **$1.00**
Sizes 11 to 13 ..... $1.25
In white $1.25

CHILDREN'S PATENT SLIPPERS —Mary Jane style:
Sizes 4 to 7½ 98c
Sizes 8 to 10½ $1.15
Sizes 11 to 2 ..... $1.25

CHILDREN'S WHITE CANVAS SLIPPERS —Mary Jane style, leather soles and heels:
Sizes 4 to 7½ 98c
Sizes 8 to 10½ $1.15
Sizes 11 to 2 ..... $1.25

FLEET-FOOT RUNNING SHOES
Black—White—Brown

D. Zacks, 424 George

BASEBALL!!

THISTLES vs. RIVERSIDES

AT RIVERSIDE PARK

Saturday, June 8, at 2.30 p.m.

Come with the Crowd and Enjoy a Good Afternoon's Sport

ROBERT FAIR & CO., LTD.

SATURDAY BARGAINS

8.30 to 11 a.m.
CASH WASH TRIMMING, 1 to 2 ins. wide. Regular 25c for yard 10c. Regular 10 for yard ... 5c

8.30 to 11 a.m.
KIMONA CREPES, 27 to 30 ins. wide. Regular 45c for per yard ... 25c

8.30 to 11 a.m.
TAYLOR'S INFANTS DELIGHT SOAP, Regular 15c Saturday **10c cake or 4 for 35c**

8.30 to 11 a.m.
WRITING PADS, 8 x 10 ins. 60 sheets, blotter and ruled sheet. Regular 20 for **2 for 25c**

Summer Specials

MIDDY SUITS
Linen shade Palm Beach and white Indian Head with blue or pink stripe collar and cuffs. Regular $5.00 and $6.00. Saturday bargain price ... **$3.98**

SHANTUNG DRESSES
Natural shade, one piece dress with combination belt and tie of self and Roman stripe. A very handsome dress. Regular $15.00, Saturday only ... **$10.00**

GINGHAM PORCH DRESSES
The new smart plaid Gingham Dresses, that are in such a demand at present and which has been slow in deliveries, are here for tomorrow. Regular $4.50, Saturday price ... **$3.69**

LONG CREPE KIMONAS
Serpentine crepe in special Kimona patterns in the season's wanted shades of rose, mauve, pink, sky, copen, satin trimmed. Regular $4.00, Saturday's price ... **$3.25**

HAND-LOOM
45 inch, charming designs on fine Swiss muslin, best quality in stock and this price is for Saturday only. Regular $1.50 and $1.75. Saturday yard **$1.00**

9 INCH FLOUNCING
A collection of beautiful hand-loom open-work designs, worth 30c and 35c. Saturday yard **25c**

GINGHAM AND CHAMBRAYS
A very high-grade quality in checks and plaids, also plain grey and green chambray, 27 ins. wide 45c value, for yard ... **35c**

BLOUSES

DRESSES

Charming Crepe de Chine Blouses

Newest styles in this lovely soft summer fabric in shades of Maize and Pink, the front handsomely embroidered with colored silk, sizes 36, 38 and 40. Just the two shades left, is the season for selling this $4.00 blouse for ... **$2.98**

$2.00 JAPANESE WHITE WASH SILK BLOUSE $1.59

WHITE CRASH SUITING
A soft weave, specially for wash suits or skirts, already shrunk, 36 ins. wide. Regular 45c, Saturday per yard ... **35c**
Another line sells at 50c, per yard ... **40c**

NORMANDY VOILES
The most admired of all summer fabrics. See them tomorrow. They come in mlack with white, white with black, white with mauve, pink with white, grey with white in stripes, crossbar and overcheck designs. 36 ins wide. Regular $1.00, Saturday yard ... **85c**

COLORED PIQUE
Reseda shade only, wide cord, 36 ins wide, sells at $1.00, Saturday yard ... **75c**

PLAIN PILLOW COTTON
42 inches wide, worth 45c, for yard ... **35c**

SILK CAMISOLES
A collection of charming Jap Wash Silk, in pretty shades. Handsomely trimmed with lace and insertion. Regular $1.50 and $1.75, your choice ... **$1.00**

DRESDEN RIBBONS
Two specials for making fancy work, fancy bags and etc. 6 ins, regular 50c and 75c, for yard ... **35c**
7 and 8 ins, regular $1.00 and $1.25, for yard ... **75c**

KNITTING NEEDLES
Knit easy wooden needles in sizes 7 and 10. Regular 15c, for set of 4, for **10c or 3 sets for** ... **25c**

FANCY DRESS BUCKLES
15 different styles and colors at just half price, each **10c, 15c, 20c and 25c.**

Your Opportunity To-Morrow

PIQUE WASH SKIRTS
New smart styles in a good quality pique, belt, fancy pockets, buttons etc. Regular $3.00 Saturday ... **$2.59**

CORDED SILK SUITS
Fashion's latest creations and most popular fabric, together makes a charming suit, shades are sand, navy, tan, copen grey and black. The price is $20.00. Saturday your choice at **$15.00**

NAINSOOK NIGHTGOWNS
High or low neck, short or sleeveless, embroidered and lace trimmed. Regular $1.25, Saturday ... **98c**

WHITE UNDERSKIRTS
Made from a fine combric with deep hand-loom embroidery flounce. Regular $1.50, Saturday ... **$1.29**

MIDDY BLOUSES
Made from a fine white Jean, blue trimming, belt, pockets etc. $1.50 value for ... **$1.25**

TABLE LINEN
Guaranteed all linen, polka dot and floral design. If you require any all linen cloths, don't wait as every day sees less of then on sale, per yard ... **$2.00**

CRASH TOWELLING
Very heavy pure-linen all white crash, 18 ins. wide, worth 50c, Saturday yard ... **35c**

WHITE TABLE DAMASK
A splendid quality, 62 ins. wide that is worth $1.00, Saturday, a yard ... **75c**

Silk for Summer Wear at Sale Prices

NOVELTY DRESS GOODS one yard wide, American plaid designs and colorings. Regular $1.35. Saturday yard ... **$1.19**

NAVY SILK FOULARD 36 ins wide with floral designs, a **regular $20.00 Dress length of 6 yards, for** ... **$15.00**

SATIN DUCHESSE 35 ins. wide in Alice blue, navy or brown. Regular $2.25. Saturday price, a yard ... **$1.75**

BLACK HABUTAI SILK 35 ins. wide, a serviceable summer silk. Regular $1.00. Saturday price a yard ... **85c**

NATURAL SHANTUNG SILK 33 ins. wide, one of the most popular fabrics of the season. Regular 75c. Saturday a yard ... **59c**

NOVELTY SILK SKIRTING featuring handsome combination of colors, $12.00 skirt-end. Saturday for ... **$8.50**

SILK CREPE DE CHINE 36 ins. wide in shades of white flesh, pink, rose, Alice blue and black. Regular $1.85. Saturday a yard **$1.39**

SOCKS AND STOCKINGS

An odd lot of children's stockings in pink blue and white and some socks with colored tops, all sizes 30c, 35c and 40c, for pair **25c**

WHITE SILK HOSE
Also tan, a very special high grade quality, sells at $1.25, for pair **$1.00**

GAUZE LISLE HOSE
Black or white, seamless, a special worth 45c, for pair **35c or 3 pairs for** ... **$1.00**

SUMMER VESTS
Swiss rib with short or sleeveless, 25c value, Saturday each ... **20c**

BALBRIGGAN HOSE 8½ only for pair **35c**

RUGS

SPECIAL PRICES

"NIPPON" GRASS RUGS
A special rug for summer cottages, verandah, etc., make a cheap, but good floor covering, stencilled designs, bound all around.
4 ft. 6 ins. x 7 ft. Regular $5.50, for ... **$4.50**
6 ft. x 9 ft. Regular $6.75 for ... **$5.95**
8 ft. x 10 ft. Regular $10.00 for ... **$8.50**
9 ft. x 12 ft. Regular $13.00, for ... **$11.50**

JAPANESE RUGS
A wide range of stencilled border designs of brown, blue and green, with plain centres.
2 x 3 yds. Reg. $3.50, for **$2.98**
3 x 3½ yds. Reg. $5.00, for **$3.50**
3 x 4 yds. Reg. $67.50, for **$5.98**

BOAT OR VERANDAH CUSHIONS
A large size covered with floral chint and silkolines, with frill. Regular 75c, Saturday each ... **59c**

VERANDAH MATTING
For verandah steps, aisles, etc. Heavy Herringbone corded make, 36 ins. wide. Regular 75c, Saturday yard ... **50c**

ELEVATOR SERVICE

LACE CURTAINS
Saturday special, we place on sale a white curtain with pretty designs, taped edges, 2½ yds long, regular $2.00. Sale price, pair **$1.59**

HEARTH OR BEDSIDE RAG RUGS
A rug much in use, size 27 x 54 ins. $2.25, Saturday each ... **$1.79**

BORDERED SCRIM
A wide range of border patterns, with plain white and ecru centres, 36 ins. wide. Regular 35c, Saturday yard ... **25c**

TAPESTRY RUGS
Saturday special. A one seam rug, about twenty to choose from in delightful designs and colorings, size 3 x 3½ yds. Regular $22.00, Saturday ... **$17.50**

"FELTEX" FLOOR COVERING
This quality is sure to suit you in quality, designs and colorings, 2 yards wide. Regular 90c, Saturday sq. yd. ... **75c**

BAND CONCERT TO-NIGHT AT VICTORIA PARK

Brand New Programme Will Be Given—First of the Season

By permission of Lieut.-Col. Mills, the band of the 57th Regiment, under the direction of Lieut. R. Gliddon, will render the following programme in Victoria Park to-night, beginning promptly at 8 o'clock. The band will be assisted by Mr. Douglas Carlisle, vocalist.

National Anthem—O Canada.
March—"National Emblem" (Begley).
Overture—"La Ruche d'Or" (Breupfant).
Popular novelty — "By Heck" (Henry). Traps and accessories by R. M. Beach.
Scenes from the "Bohemian Girl" (Balfe).
Intermission—Ten minutes.
March — "Washington Post" (Sousa).
Vocal solo—"Sussex by the Sea," Doug. Carlisle.
Selection from comic opera—"The Viceroy" (Victor Herbert).
Fox trot—Mason and Linon Line.
Sacred selection.
Tonador from Cameron (Bizet).
March—"The Fairest of the Fair" (Sousa).
God Save the King.

CITY AND GENERAL

FOR SALE—A DOUBLE BARREL shot gun, nearly new, for address apply Examiner. 3d-133-2598

Herbert P. Bland, son of Thomas Bland, manager of the Canadian Linotype Co., Temperance street, Toronto, died in the Chatham General Hospital, yesterday. Mr. Bland is well known in the city.

PROBABILITIES.

Fresh north-west winds, fine. Saturday, moderate winds, fine and a little warmer.

TO-NIGHT.

Recital given by piano and vocal pupils of Mr. and Mrs. Geo. H. King, in Trinity Sunday school room, cor. Reid and Charlotte street, 8 o'clock. Silver collection.

AUCTION SALE.

Wednesday, June 12th, at 2 p.m., I will sell for the estate of the late Sarah Corkery, a frame house and lot, known as No. 180 Antrim street; six rooms, water, light and garden. Same will be sold to the highest bidder; also the same afternoon we will sell the entire household furniture and effects. W. J. Hancock, Auctioneer. 4d-133

Social and Personal

Mrs. Dean has returned from Hamilton where she spent the winter.

Mr. Campbell of the Creamery staff, has bought the residence on Homewood avenue, lately occupied by Mr. Henderson, who has removed to Trenton.

Mrs. A. J. Grant has gone to Ottawa for a short visit with Mr. Gordon Grant, second engineer to the Minister of Railways and Canals.

Mrs. (Dr.) Rooney is home from the West owing to the illness of her sister, Miss Gertie Holmes.

Mrs. J. W. Garvin, Toronto, formerly principal of the public schools in the city is a visitor in Peterboro.

Mrs. Sloane is visiting Mrs. F. J. Tate, Lakefield, for a few days.

Miss Nellie Veitch, Dominie street, entertained a number of her little friends to a birthday party yesterday. After a dainty tea was served a very pleasant evening was spent in music, games, etc.

FUNERAL OF THE LATE GEORGE CHAMBERS HELD TO-MORROW

The funeral of the late George Chambers will take place to-morrow afternoon at three o'clock, from the residence, 490 Sherbrooke street. Service at the house at 2.30 p.m.

Public Library Notes

Steps are about to be taken to provide for the establishment of a Children's department in the Library. This system is in vogue in most of the libraries of the province and indeed, in Canada, and in striving to meet more fully the needs of the juvenile readers in the community, the Board are keeping in line with the general trend of library work in Canada and elsewhere. In order to make the scheme a success, the board are arranging for the services of a lady with many years' experience in teaching children. The department will not be opened till late in the fall, and it is hoped to be in full and successful running by the end of 1918.

A system of reserving books has also been authorized by the board. For this there will be no payment as in former years, but each applicant for a book will be placed on a waiting list and be notified concerning the volume in strict order of precedence. Books will not be retained for any applicant for more than twenty four hours after notification. In cases where there is sufficient demand for a book an extra copy will be obtained so as to satisfy such demand.

IN MEMORIAM.

In loving memory of my dear husband, Andrew W. Paterson, who died June 7th, 1916.

There is a link Death cannot sever
Love and remembrance last forever.
—Inserted by His Wife.

Barrie's FURRIERS PETERBORO

FUR STORAGE

AND

FUR REPAIRING

Should be Looked After

NOW!

NEGLECT *of Storage frequently means complete loss.*

NEGLECT *of Alterations and Repairs will mean greater cost and the possibility of not being able to get them done at all.*

PHONE 340

Tomatoes, Berries And Other Fresh Fruits Debarred From Canada By The New Embargo

Fruit Dealers Apparently Suffer Seriously by the New Regulations Must Wait Until Canadian Grown Produce Reaches the Market.

Fruit dealers, retail and wholesale, appear to have been hard hit by the Government's embargo on certain imports. All green fruits are debarred except oranges, bananas and lemons, and some interpretations of the official order are not so sure about lemons and oranges. Tomatoes are also shut out. The tomato crops of Mississippi, Tennessee, Arkansas and New Jersey, have yet to be marketed before the Canadian crop is available, but the embargo simply cuts off this usual spring supplies from Canadian consumers. In other words fresh vegetables and fruits which form the great bulk of the fruit dealers' spring and early summer business will not be allowed enter Canada. The people must wait until the home-grown crops reach the market.

Fruit Men to Ottawa.

The produce dealers of Ontario went to Ottawa on Wednesday night to obtain a clear understanding of the latest order. Mr. M. J. Oke was unable to accompany the deputation. To-day he stated that he had several cars of fruit on the road, one was a car of pineapples, but reports from the border indicate that the regulations are already going into effect. Consignments of fruits have been held at the Niagara border. The number of cars stopped is not known, but in the past between 30 and 40 cars crossed the line daily.

Prices Will Be High.

"I feel certain that high prices will follow these regulations," Mr. Oke said. "Many of the canners and jam manufacturers use large quantities of United States fruits, and if their importation is now forbidden, I'd wager that the canners are scouring the Niagara fruit district buying this summer's crops. This would mean higher prices and a greatly reduced marketing of fruits and vegetables through the regular channels of trade.

Fruit Trade Suffers Most.

The Canadian Grocer to-day says: 'According to the list the fruit trade seems to have suffered the most seriously. Unless some latitude is assured this order may indeed prove disastrous."

Prices of oranges have already advanced, but this item will be insignificant compared with the strange absence of the wealth of fruits that were imported every spring before the Canadian crops were ripe.

BASEBALL

At the Riverside park to-morrow afternoon at 2.30 the Thistles vs. the Riversides, will play. This promises to be a good exhibition of ball and a large crowd of fans will be out to see the game. Batteries fr the Riversides—Kirn and Phelan; Thistles, Neary and Jobbit.

BIRTH.

JARVIS—On Friday, June 7, 1918, to Mr. and Mrs. Walter Jarvis, Wolsley street, a daughter—Gwendolyne.

You Can Get Fish Here In Warm Weather

in just as perfect condition as you have been getting during the past months. Our storage refrigerator, in which the fish is packed, right in cracked ice, and our display refrigerator, full of ice, on which the fish are, put keeps them perfectly fresh. The fact of getting them fresh and keeping them in such perfect condition, is what gives our fish such splendid flavour.

Prices are very reasonable—about half the price of meat—15c., 18c., 25c. a pound.

Our Vegetable Department

Every day we get fresh Lettuce and Radishes, and other nice things. Every day of the week we have these nice green things, and you can buy your supply from day to day, strictly fresh.

Our Delivery Service

—is sure. Four times each day our wagon goes down your street. It leaves here at 9.15 and 11 in the morning, and 2.15 and 5.00 in the afternoon.

Douros & Gettas
376 George Street
Phone 18 & 19

FURNITURE FOR THE COURT-HOUSE HAS ARRIVED.

Another Milestone Passed in the Reconstruction of the Stone Pile on the Hill.

Two carloads of furniture for the Court-House arrived in the city this morning, and have kept the expressmen busy delivering the goods. The furniture, which was made at the Canada Office and School Supply Company, Preston, is very handsome, and made in quarter cut oak. The Judge's dias is an exceptionally magnificent piece of furniture, and the seats for the court-room the carpenters have been busy installing all day. Mr. Gordon reports that the opening of the cases is very nice work, but very dry.

It is always safe to send a Dominion Express Money Order. Five dollars costs three cents.

OFFERS TO TAKE $1.10 AND RELEASE FARMER

CALGARY, June 7.—James McNair, a young man of draft age, but physically unfit for service at the front, presented himself to Registrar Carson and offered his services at $1.10 per day for the duration of the war to release or take the place of some farmer who is able to go. His offer was at once acepted and he was placed under the military authorities. His duties will be to cultivate a farm in the Cardston district whose owner has been drafted for overseas duty.

F. M. HOLLAND BURIED YESTERDAY.

TORONTO, June 7.—The remains of F. M. Holland, former manager of the defunct Dominion Permanent Loan Co., were interred in St. John's Cemetery yesterday afternoon. Rev. Archdeacon Cody conducted the service at the deceased's home at 9 Scarth Road.

AGENTS WANTED

SEND YOUR NAME AND ADDRESS FOR free sample of our famous Lesweb Laundry Tablet. It costs you nothing to try it. We take all the risk. Our guarantee of sales and absolute satisfaction protects you and your customers. Hundreds enjoying big earnings. Why not you? Let us tell you how to organize your territory. Write while opportunity is open. FFroer Co., Foster Que. 23d-f m w-51-952

Bargains In Real Estate

No. 177 Bethune Street, two storey brick house contains six rooms, three of which are bedrooms, summer kitchen and woodshed. Has light and water. This is a warm well built house, convenient to all factories. Price for quick sale ... **$1600**

No. 223 Perry Street, two and one half storey brick house contains seven rooms, good cellar, light, water and partly modern. Has a nice deep lot and can be purchased at the very low price.

563 Bethune Street, two and one half storey, cement block house contains six rooms and bath room, light and water. Centrally located, five minutes walk from George Street. For sale at a very reasonable price and on very reasonable terms ... **$2500**

449 Roger Street, two and one half storey, ne wbrick house, containing parlor, dinning-room and kitchen, four nice bedrooms and bath-room and attic, is also finished in two lovely large rooms. House has cement floor in cellar and furnace. Also all modern conveniences. Very deep lot. Will sell at a very low figure and on easy tems to suit purchaser ... **$3000**

For any of the above and many more bargains in City houses—call and see.

J. T. O'CONNELL & Co. 136 HUNTER ST. PETERBOROUGH

OFFICE PHONE 376 RESIDENCE PHONE 1359

14 PAGES
PAGES 1-6

The Evening Examiner

Copies Printed during May 150,670
A Daily Average 5,795

VOL. LX. No. 134 PETERBOROUGH, SATURDAY, JUNE 8, 1918 PRICE TWO CENTS

Not Expensive
BUT MIGHTY GOOD

While our prices are most reasonable QUALITY STANDS FIRST It justifies the price and the price admits of our best efforts. Phone for an appointment.

Troy
STUDIO
140½ Hunter Street

Open from 7 a.m. to 1 a.m.

PARIS
CAFE

415 George St.

Business Men's Luncheon
A la Carte Service
Specials Every Day
Ice Cream & Soft Drinks

RECORD AND LABELS.

Keep a war record this year. Canada wants to know exactly how much she managed to produce through the medium of vacant lots and backyards. The Canada Food Board is asking the presidents of 11 Rotary Clubs and gardening organizations to keep a complete record of their returns. It is estimated that $30,000,000 worth of produce was added to the country's food supply last year through the war gardens. This year it is anticipated the yield will be doubled. Help the Food Board to make sure of this by keeping a record of what you grow.

Where labels are used in the war garden a good plan for saving the little wooden stakes is to soak them for a whole day in a solution of copperas (sulphite of iron.) Then let the wood dry out and finally place it in lime water for 24 hours. The outcome of this treatment is the formation in the wood of sulphite of lime (gymeum), a salt that is highly insoluble. This impregnates the wood to such an extent that the rapid destruction of the labels is impossible. Thin wood treated in this manner has been fully exposed to the weather for two years without showing the least change.

THE FRENCH HAVE RECAPTURED IMPORTANT POSITIONS

Sudden Cold Wave Sweeps Over Central Europe

Hands Off The Farmers Shout U.F.O. Delegates

Want to Win the War, But Say They're Best Able to Do It on the Farms
Speakers Urge Strengthening of Organization to Press Claims in Right Quarter

2,000 GATHER TO PROTEST TAKING YOUNG FARMERS FOR THE FRONT LINE

TORONTO, June 8.—There were nearly 2,000 farmers and their wives in Massey Hall yesterday afternoon when the meeting to protest against the drafting of men from the farms of Canada was called to order by Chairman R. H. Halbert.

The chairman was a little late in calling the meeting to order. "The difference between Borden's time and ours," he said, consulting his watch. The ladies were coaxed up to the platform amid much applause. The ground floor and the balcony were filled. One or two men indulged in a smoke.

Mr. J. J. Morison, Secretary of the United Farmers, said that as a thousand of the farmers were already crowded in the Labour Temple, it might be necessary to secure Massey Hall for the afternoon session.

"Get the Fair Grounds," shouted an elderly delegate with grey hair.

"That's right," shouted the crowd.

"What would we look like in Massey Hall?" asked a delegate.

"It doesn't matter what it looks like," replied another. "We don't care what the public think."

"It will cost you a lot of money if we take Massey Hall, about a quarter apiece," said Mr. Morison. (Laughter).

By a unanimous vote it was decided to secure Massey Hall for the afternoon session.

C. W. Gurney, of Paris, reporting on the result of the U.F.O. deputation at Ottawa, said they had received a flat turn down by Sir Robert Borden.

Newton Wesley Rowell.

"So far as General Mewburn is concerned," he said, "he would consider no exemptions under any circumstances, and he would have nothing to do with any changes proposed in the Act. That is the kind of treatment we got, and Mr. N. W. Rowell never even apologized to us for the cold turn down we received. It was not so much an insult to your committee as it is an insult to you farmers. (Hear, hear).

"I tell you," proceeded Mr. Gurney, "the ladies of Ontario are thoroughly aroused as they have never been before over the situation that has been created, and if we begin to lack warmth I am sure they will spur us on."

The committee and report state the delegation to Ottawa had had the result of increasing interest in organization of farmers.

"We succeeded in having a memorandum presented to the House and Senate, bringing out the fact that the people of Canada were fast losing their democracy, protesting against the Government by order-in-Council dealing with the most momentous questions that ever faced the Canadian people.

Are in Danger.

"This conference has been called because we find that the needs of agriculture are in danger of being lost sight of, that a short-sighted national policy has been pursued. The committee recommends that a committee be appointed at this conference to take such further action as may be deemed to further carry out your ideas."

The meeting was then thrown open for questions.

"Is there any way of getting the release from the army if the only son who is left on the farm is taken?" asked a delegate.

"This can only be done for what are called special cases," said Mr. Morison. "They are where the only remaining son has a brother at the front who has been disabled or killed. In cases where it is the only son of a widow or the only son of aged parents, his case may be considered by the commanding officer if a declaration is made out regarding the situation."

More Men.

"There should be more men in the military to look after the declarations," said another delegate.

"We thought down in Eastern Ontario that that was the way to proceed, but we have learned differently," said a French-Canadian from Ottawa. "Down at Ottawa last night we met a boy who is the only son working on a 250-acre farm and whose father and mother are cripples. The commanding officer would not listen to his declaration." (Loud applause).

"We have to fight a military autocracy here in Canada," said another delegate, while the farmers again broke into applause. Mr. Gurney quoted from a speech of Sir Wilfrid Laurier in which he denied that Premier Lloyd George had ever said that men were needed even if production would suffer.

"We were continually told that Lloyd George had cabled to send us men and more men, even at the loss of production, and we did not know that that statement was not true until we were leaving Ottawa," said Mr. Gurney.

A Percentage.

"If Canada sends 500,000 men she will send five per cent. of her population, while if the United States sends five per cent she will send 5,-5,000,000 men and up to the present United States only intends to send ,000,000 men and up to the present have only sent one million, or less than one per cent.

"I believe that there is a bargain between organized labour, the manufacturers and the Government. We were told that labour would be conescripted from the cities to be used on the farms, but we find that no labour has been taken. It seems that there is an agreement between labour and the Government and the drive is now against the farmers in Ontario and Quebec."

(Loud applause).

"Did the committee at Ottawa receive any secret information which ran lead us to think that we should give more men in proportion to the United States? Why should they drain the farmers from this country who produre more food than any others? Is it that there are not enough ships to take the United States soldiers overseas?"

Mr. Gurney—"We were told that there were lots of ships both in the United States and Canada."

Mr. H. B. Cowan, of Peterborough, said he would not like it to go forth that Canada was trying to hide behind another country. "We want to consolidate our forces, and it is not in the best interests of this country and the Allied countries that the farmers should be drained of help so long as there are enough men from other sources who can be called."

Mr. Morison, in reply to a question, stated that the U.F.O. was making preparations to have the farmers representation in Ottawa, reproduced from Hansard.

GRAIN MARKET

Manitoba wheat. — No. 1, northern, $2.23 1-2; No. 2, $2.20 1-2; No. 3, $2.17 1-2; No. 4, $2.10 1-2, including 2 1-2c. tax, in store, Fort William.

Manitoba oats—No. 2 C. W., 83 7-8c, No. 3 C. W., 80 7-8c; extra No. 1 feed, 80 7-8c; No. 1 feed 77 7-8c, in store Fort William.

American corn—Not quoted.

Ontario oats—No. 2 white 79c to 80c nominal; No. 3 white, 78c to 79c.

Barley—Malting, $1.33 to $1.36.

Ontario wheat—No. 2 winter, $2.22, basis in store Montreal.

Peas, No. 2, nominal.

Buckwheat—$1.30.

Rye—No. 2, $2.32.

Ontario Flour — War quality, $10.65, Toronto-Montreal, $10.65, new bags.

Manitoba Flour — War quality, $10.95, Toronto.

Millfeed—Car lots, delivered, Montreal; shorts, $40; bran, $35; feed flour not quoted; middlings, not quoted.

Hay—Baled, track, Toronto, car lots, No. 1, $15.50 to $16.50; No. 2 mixed, $13 to $14; straw, car lots, $8 to $8.50.

CATTLE MARKET

Receipts of cattle this week were the lightest this season, being only about half the number marketed, taking the weekly averages during the months of March, April and May. Receipts began to fall off sharply in the past two weeks, indicating that most of the stable-fed cattle in the country, have already been marketed. It is a little early yet for the grass cattle to be coming along, so far a few weeks to come receipts will probably continue to be light. In the meantime the demand for butcher cattle is a gain strong and active, the temporary set back in prices last week being promptly recovered early in this week, the closing market on Thursday indicating an even higher and stronger market than before the short decline. Choice heavy steers were scarce and high. One or two buyers from outside were looking for heavy cattle, but were forced to take the lighter weights. Several heavy steers sold around $16.50, and choice lots of medium weight butcher steers and heifers were strong around $15 to $15.50.

Fat choice cows and butcher bulls were in good demand all week at firm prices.

There was a good enquiry for stockers and feeders of choice quality, the market for this class of cattle still holding very strong.

A few milch cows of the choicest quality are wanted at good prices, but generally the market for springers and milkers is easier.

Choice veal calves are in good demand the market averaging high.

Sheep and lambs continue strong, with receipts light.

The hog market suffered the first really big cut for a long time. The general weakness of the hog markets of Buffalo and Chicago made lower prices here inevitable, as these are the markets against which the local packers must compete for the English trade. Hence the cut of a dollar and a half from the previous week's price was easily made and maintained, and will probably, according to the present outlook, be followed by still another cut for next week. Just how much will depend on the opening markets on the other side.

Cattle Receipts.

Union Stock Yards—Total receipts this week 336 cars, with 3,257 cattle, 1,482 calves, 5,044 hogs, 543 sheep and lambs, and 1,428 horses.

City Cattle Market—15 cars, with 159 cattle 56 sheep, 166 hogs, 106 calves, and 6 horses.

Latest quotations:

Heavy steers	$15.50 to	$16.60
Choice butcher	$14.00	15.50
do medium	12.00	13.50
do common	10.75	11.50
Heifers good to choice	12.50	14.50
Butcher cows, choice	9.25	12.50
do medium	7.00	7.50
Bulls, choice, heavy	10.00	12.00
do good	9.25	9.75
do light	7.00	8.00
Canners and cutters	6.25	8.00
Feeders, 900 to 1,000 lbs.	11.50	12.50
Stockers, 750 to 800 lbs.	10.50	11.25
do med., 600 to 700 lbs	10.00	10.50
do light, 600 to 650 lbs	9.00	9.50
Grass cows	9.00	9.50
Milch cows	90.00	125.00
Calves	10.00	16.00
Lambs	18.50	22.00
Sheep light	16.00	18.00
Hogs fed and watered	18.50	.....
do off cars	18.75	.....
do f.o.b. to shippers	17.50	.....

Engine Room Artificers wanted for the CANADIAN NAVAL SERVICE

Age limit 23-30.

Applicants must hold Marine Engineers Certificate or have had experience afloat or ashore. Pay $1.75 to $2.75 per day—free food and kit and $25.00 monthly separation under usual conditions. Vacancies also for

Stokers

Must have experience either afloat or ashore. Pay $1.00 to $1.25, and $25.00 monthly separation under usual conditions. Free Kits, Free Messing.

Qualified men cannot find a better way to serve their country during the war. Apply

269

Naval Recruiting Officer
103 Bay Street,
TORONTO, Ont.

or Naval Recruiting Secretary, 279 Wellington St., Ottawa.

The French Captured An Important Position On The Western Front

Two Attacks of the American Forces Advanced Their Line Two and a Half Miles on a Six Mile Front - British Casualties For the Past Week

SATURDAY MORNING BULLETINS

Saturday Morning Bulletins:

WITH THE FRENCH ARMY IN FRANCE, June 8.— The broad hill west of Chateau Thierry, dominating the river from 450 feet above, was captured by the French early yesterday morning.

BRITISH LOSSES.

LONDON, June 8.—British losses for the week ending Friday: Officers killed or died of wounds, 208; men, 4,258; officers wounded or missing, 753; men, 27,425.

STEAMER SUNK.

WASHINGTON, June 8. —Norwegian steamer sunk off the Virginia Capes.

LINES ADVANCED.

AMERICAN ARMY IN FRANCE, June 8.— Two attacks of Americans north-west of Thierry advanced their line to two and half miles on a six mile front.

IN SIBERIA.

Friday Evening Bulletin:

WASHINGTON, June 7.—Austro-German troops have been reported in far Eastern Siberia. There is a possibility of Japan taking a hand in Russian affairs now.

SUDDEN COLD WAVE.

AMSTERDAM, June 7.— A sudden cold wave spread over Central Europe, including Holland and Scandinavia, causing widespread damage to grain, fruit and potato crops.

NOTHING NEW.

LONDON, June 7.—There is nothing new from the western front tonight, except desultory artillery fighting at various points.

Sunday School Lesson Questions

June 9, 1918.

Jesus Faces Betrayal and Denial: Mark 14:10-72.

Golden Text: Watch and pray, that ye enter not into temptation. Mark 14:38.

1. Verses 10, 11. Did Judas dislike Jesus, and if not what was it that induced him to seek opportunity to betray his master? (This is one of the questions which may be answered in writing by the members of the class.)

2. Verse 12. Under what circumstances was the passover instituted, and what does it stand for?

3. Verses 13-15. If we were to follow the example of Jesus and plan to have meetings in private houses, what would be the probable effect upon the progress of Christ's kingdom?

4. Verse 16. Why is it absolutely safe to fully depend on what God states concerning our temporal supplies?

5. Verses 17, 18. What were the momentous things which then happened in that room. (See Matt. 26:17-35; Luke 22:14-33; John 12:1-20.)

6. What proof is there if any that Jesus knew from the beginning that Judas would betray him?

7. Verses 19, 20. Why should a person who really loves God, fear that he will ever commit a mortal sin?

8. Verse 21. What evidence is there that Judas need not have betrayed Jesus?

9. Verses 22-25. What did Jesus mean when after the regular passover supper he gave them bread and wine, saying that the one represented his body and the other his blood?

10. Verses 26-31. Was the vehement love expressed by Peter and the other apostles for Jesus any the less sincere or well pleasing to Jesus from the fact that afterward in a time of frenzied terror, they forsook him?

11. Verse 32. Why did Jesus not want all the disciples close to him while he was praying?

12. Verse 33. What reflection was it, if any, on the other disciples that Jesus chose the company of Peter, James and John on this and on some other notable occasions?

1. Verses 34-36. Why was Jesus thrown into the agony of soul as indicated in this narrative?

14. Would Jesus have been glad or not and why if God had taken the cup of suffering from him?

15. Why would you say that the sufferings of Jesus were wholly subjective and that God was in no sense punishing him?

16. Verses 37-40. What is the benefit of human sympathy when we are in real heart trouble?

17. When we pray for something we actually need is it right or wrong, and why to keep on praying until God gives us some sort of an answer?

18. Verses 41, 41. If the crucifixion was a necessary event and not contingent why did Jesus discuss the matter with his heavenly Father?

19. Verses 43-72. What reason is there to think that Judas expected Jesus to immediately escape from his captors?

20. How can you explain the astounding lies that all his disciples forsook Jesus when he was arrested?

21. Verses 53-72. What events happened when Jesus was before the Jewish council and what do you consider the most notable?

Lesson for Sunday, June 16, 1918.—Jesus on the Cross. Mark 15:1-47.

May we supply you with your
Moth Preventatives and Disinfectants

We have a large and well assorted stock including:

Moth Flakes, Moth Bags, Moth Balls, Cedar Flakes, Formaldehyde & Formaldehyde Candles and other disinfectants such as:—
Roll Sulphur, Sulphur Candles Cloride of Lime, Kreso Coppeias, Thyno-Cresol, Zenoleum, Crude Carbolic Acid etc.

McDERMID & JURY'S
The Safe, Satisfactory Druggists
The Rexall Store
COR. GEORGE & CHARLOTTE

Zutoo Tablets

Are used by thousands of good Canadians and cure thousands of bad headaches.
ZUTOO cures any Headache in 20 minutes. 25c a box, at dealers

TORONTO METAL Co.

Dealers in all kinds of Metals, Scrap Iron, Bottles and Rubbers
We buy and sell Second-hand Clothes and Furniture.
4 Lansdowne St., Peterboro
'Phone 664.
We Buy all kinds of Boots and Shoes.

Overland

The Thrift Car

No man without a car can do as much as he can with a car.

Yet every man in Canada should be doing his utmost to help win the war.

Buy an Overland Model 90 and keep *ahead* of your work.

This light Overland Four has been the ultimate choice of thousands of business men.

Why not yours?

Appearance
Performance
Comfort
Service
Price

C. R. BANKS, Dealer
212 Charlotte Street Phone 582

Willys-Overland, Limited
Willys Knight and Overland Motor Cars and Light Commercial Wagons
Head Office and Works, West Toronto, Ontario

Disappearing Propeller Boat
PATENTED

Equipped with 2½ H.P. Kingfisher Motor (weight 38 lbs.) Speed, 9½ miles per hour.

Universal Joint

Constructed of highest grade cedar and white oak and finished in natural color.

Protecting Shoe

Runs over rocks, driftwood, sand bars, or any obstruction with absolute propeller protection.
Can be pulled into the boathouse same as a rowboat.
All boats fully guaranteed. Local representatives wanted.
Made in Canada
Write for particulars of this wonderful boat to the Canadian Distributors
McMULLEN & LEE, Limited 472-478 Yonge Street, TORONTO
10-6-18

The Safest Matches in the World
Also the Cheapest--are
EDDY'S "SILENT 500's"

SAFEST because they are impregnated with a chemical solution which renders the stick "dead" immediately the match is extinguished—

CHEAPEST because there are more perfect matches to the sized box than in any other box on the market.

War time economy and your own good sense will urge the necessity of buying none but EDDY'S MATCHES.

NOISES IN EARS, TWITCHING NERVES

Told of the Exhausted Condition of the Nerves—Indigestion and Weak Heart Action Were Other Symptoms.

KINGSTON, Ont., March 22.—There are few people in this city who are not acquainted with the exceptional restorative power of Dr. Chase's Nerve Food. Reports have come from almost every street of the Limestone City telling of cures effected by this treatment, and the druggists have been surprised at the enormous demand for this great nerve restorative.

This is not to be wondered at when cure is effected in such extreme and complicated cases as the one described in this letter.

Mrs. M. A. Couling, 61 Stanley street, Kingston, Ont., writes:

"For a number of years I suffered from a rundown condition of the system, due to overwork. I could not sleep and was restless and worried. I had pains through my back; buzzing in the ears and twitching of my nerves and muscles. I had indigestion and my appetite became poor. I would get drowsy after eating and frequently suffered from great weakness. My circulation was poor, my hands and feet always cold and my heart action weak. I consulted doctors, but they could do nothing for me. Whilst in this condition I decided upon a trial of Dr. Chase's Nerve Food. After taking eight boxes of this medicine I am relieved of all the symptoms from which I suffered before, and in general I feel like a new woman. I used to be very constipated so I took Dr. Chase's Kidney-Liver Pills in connection with the Nerve Food, and am completely cured of that trouble, too."

Dr. Chase's Nerve Food, 50c. a box, a full treatment of 6 boxes for $2.75, at all dealers, or Edmanson, Bates & Co., Limited, Toronto. Do not be talked into accepting a substitute. Imitations only disappoint.

The Woman Who Changed

By JANE PHELPS

AT NARRAGANSETT

CHAPTER LXXXVII.

We had the drawing room and Mrs. Collins was in the parlour car. George spent most of his time either with her, or talking with some gentlemen he knew. I curled up in the corner of the seat and gave way to gloomy thoughts for a time. Then George came in with an armful of magazines and a resolutely opened one and read.

After our luncheon, which Mrs. Collins shared, she brought her book and came in with me. I was terribly annoyed, but pretended to be indifferent.

"You'll excuse me, if I go right on reading?" I said coldly.

"Of course! I have an interesting story to read, also."

For over two hours we sat without speaking. Then George came in and, for the remainder of the journey, he and Mrs. Collins kept up a running fire of small talk.

We were to stay at the same hotel, so naturally George took charge of her luggage.

"It's easy for widows to travel, if they have some other woman's husband to look after them," I thought bitterly, as I stood waiting while he hunted up a piece of her baggage which she insisted must go to the hotel with her.

More Unpleasantness.

"Make yourself as attractive as you can," George said as he left me. "It won't take me long to dress. I'll be back in a minute."

He was gone some time. I was all dressed when he came in. The moment I saw his face, I knew he was displeased.

"Is that what you call making yourself attractive," he asked, paying no attention to the maid.

"Why—am I not all right?" I had selected a dress of soft, white material, a little low in the neck. It was a dress I could have worn for a home dinner.

"Have you so few clothes that you must select that quakerish thing to appear in?" My eyes filled at his tone, and I turned away that he might not see the tears.

"I'll change, if you will tell me what you would like me to wear."

"There's no time to change!" (he had been dressing as he talked) "Mrs. Collins will be waiting."

Mrs. Collins! Was she to eat with us, too?

I glanced into the mirror. Really, I looked very well. I choked back the tears, dabbed my face with powder again, and waited. But when I saw Mrs. Collins and the other women, I realized how like a schoolgirl I must look. Such elaborate costumes, I never had seen. They were like the wonderful dancing frocks in my trunks. Too elaborate for a dinner, I thought.

"You are not dancing to-night?" Mrs. Collins asked, in oily tones, as we joined her.

"Dance—is there a dance?"

"Of course! You never have been to the casino, George tells me; you will be charmed. I adore it!"

Why had George not told me? Indignation flushed my cheeks, as I followed meekly behind them into the dining room. Could he have purposely allowed me to remain in ignorance? He was so proud, so impatient with me if I were not suitably dressed for each and every occasion, that I could not understand his not telling me about the dancing.

Helen Blames Mrs. Collins.

In some way I was sure Mrs. Collins was to blame. In just what way, I couldn't figure out. But in my own mind I was satisfied that it was so. I would not allow her to "crow over me," to use an old expression of David's.

"I shall, too, I am sure. You see I have been at home, always. All these things that are so familiar to you older women, are new to me. I too adore dancing, and if, when you are having your dessert, George,"—I turned to him—"I may be excused, I will be ready by the time you have finished. I forgot that you said we were to dance to-night."

The expression on George's face was so comical, I almost laughed. He knew as well as I did, that he had said nothing about dancing—and that I had simply said what I had, for a reason. He returned gravely:

"Certainly, Helen. But don't keep us waiting."

"Why do you change, Mrs. Howard? You look very—like a debutante."

"But I am not a debutante. I am a married woman," I answered, smiling, but furious. She had called George by his first name; I, of course, was "Mrs. Howard."

I caught a look of anger, as it swept over her face, gone in a moment. I had baffled her plan to have me make my first appearance at the casino in improper costume. It gave me the added courage I needed. So that, when the waiter took our salad plates, I did not wait for George to order anything more, but rose and, again excusing myself, I left them.

Monday—Dressed For the Dance.

June Air in January

Most any furnace will produce a dry heat—the kind used to dry lumber in a kiln.

But that kind of heat will ruin the health of your family and destroy your furniture.

What month is the balmiest, healthiest, sweetest, most delightful of all the year?

June, of course.

The Sunshine Furnace has been designed, developed and perfected to give to your home in January the same quality of air that you breathe out of doors in June.

The Sunshine Furnace by warming fresh air and charging it with the necessary exact degree of moisture, not only warms but ventilates your home with pure, soft, healthful air every moment of the day.

Above the fuel door of the Sunshine Furnace is a water pan designed with scientific exactness to vaporize into the warm air the precise quantity of moisture necessary to the health and comfort of your family.

In the Sunshine heated home there are no dry, hacking throats, no burning or wrinkling skins, no dust or gas—only pure, humid, balmy, healthful warm air.

Engineering Service Free McClary's own heating engineers are at your service when you buy a Sunshine Furnace, to give you free expert advice on your home-heating requirements. Write to the nearest McClary Branch and ask for particulars about this service. A booklet, "Comfort in the Home," makes clear all the things you want to know about furnaces, and it is sent free on request.

McClary's Sunshine Furnace

London, St. John, N.B. Toronto, Calgary Montreal, Hamilton Winnipeg, Edmonton Vancouver, Saskatoon

For Sale by Adamson & Dobbin

Railway Time Tables

GRAND TRUNK RAILWAY

7.05—For Lakefield.

8.25 a.m.—For Hastings, Campbellford, Stirling, Madoc, Belleville, Deseronto, Napanee, Kingston, Brockville, Montreal.

8.50 a.m.—For Lindsay, Orillia, Collingwood, Midland, Penetanguishene, North Bay, Toronto, Hamilton, Niagara.

12.07 p.m.—For Millbrook, Lindsay, and Port Hope, making direct connections at Port Hope for Toronto arriving Toronto 3.35 p.m.

12.05 p.m.—For Lakefield.

12.02 p.m.—For Millbrook, Lindsay, Port Hope, and all points on the main line, east and west. Direct connections at Port Hope with International Limited for Toronto, Detroit and Chicago.

2.00 p.m.—For Hastings, Campbellford, Stirling, Madoc, Belleville, Deseronto, Napanee, Kingston and Brockville.

5.40 p.m.—For Lindsay, Orillia, Midland, North Bay, Toronto.

9.19 p.m.—For Millbrook, Port Hope, Belleville, Kingston, Brockville, Montreal and Botoen.

CANADIAN PACIFIC RAILWAY

CORRECTED JAN. 21, 1918.

GOING EAST—

**8.50 p.m.—Indian River, Norwood, Havelock.

11.53 p.m.—Kingston, Smith's Falls, Montreal, Quebec, St. John, N.B. Boston and New York.

1.16 a.m.—Norwood, Havelock, Tweed, Perth, Smith's Falls and Ottawa.

**12.50 p.m.—Norwood, Havelock, Tweed, Perth, Smith's Falls, Ottawa and intermediate points.

GOING WEST—

5.12 a.m.—Toronto, Owen Sound, Guelph, Goderich, Hamilton, Buffalo, St. Thomas, London, Chatham, Detroit and Chicago.

6.21 a.m.—Myrtle and North Toronto.

**3.20 p.m.—Toronto Hamilton, Brantford, Buffalo, New York, Guelph, Galt, Woodstock, London, Detroit and Chicago and intermediate points between Peterborough and Toronto.

**9.30 a.m.—Lindsay Orillia, Port McNichol and intermediate points.

**5.45 p.m.—North Toronto and West Toronto and intermediate points.

*Daily **Daily except Sunday.

Toronto Savings & Loan Company

437 George St., Peterborough

Paid Up Capital $1,000,000.00
Reserve Fund $1,000,000.00

Savings Department Deposits received of one Dollar and upwards. Interest paid quarterly accrues from date of deposit to date of withdrawal.

Every facility and convenience is afforded to Depositors.

Investment Department Debentures issued for sums of $100 and upwards for periods of 1 to 5 years, upon which special rates of interest are paid depending upon the term of investment.

Executors and Trustees are authorized by law to invest in the Debentures of this Institution.

Money to loan at lowest current rates of interest.

W. G. MORROW
Managing Director

LUMBER

BUILDERS' MATERIALS of all kinds: Shingles, Scantlings, Joist and Bill Stuff, Mouldings, Castings, Base and all kinds of Finish, Boxes and Box Shooks, Slabs and Mill Wood.

Alf. McDonald Estate
POINT ST. CHARLES MILL.

Even in this era of high prices there are some things that are still cheap. To verify this, read the ads.

SHIP YOUR WOOL

Hides, Calf Skins, Horse Hides, Pelts and Tallow to

COLONIAL HIDE CO.
H. A. Perry, Manager
LANSDOWNE ST., PETERBORO
P. O. Box 894
Phone 1739 Night 469
28d-1194w.21.

TELEPHONE 790
WHEN YOU WANT YOUR
Piano or Organ Tuned
ALL WORK GUARANTEED
W. H. Cunningham, 863 Weller St

SOME STRANGE ANIMALS.

Record of Hunt on Snow Mountain In Asia.

Here is a story of big and little game. Its scene is laid a long, long way from Manhattan, nd it is told in full (this of course, is but a snatch) in Harper's by Roy Chapman Andrews, who was in charge of the Asiatic Zoological Expedition of the American Museum of Natural History, New York. Mr. Andrews writes:

"On the Snow Mountain we found serow living at altitudes of from ten to thirteen thousand feet in dense spruce forests among the cliffs. The animals seemed to be fond of sleeping under overhanging rocks, and we were continually finding beds which gave evidence of very extensive use. Apparently serow seldom come out into the open, but feed upon leaves and grass while in the thickest cover, so that getting a shot at one as I did at Huiyai is merely a matter of extreme good fortune and might never be duplicated.

"Besides goral and serow, the Snow Mountain yielded us the blue, or crested, muntjac, the rarest specimen which we obtained upon the entire expedition. These beautiful little deer have a dark, slate-blue coat and a rather bushy tail, white beneath, which, when the animal is running, is displayed as prominently as the 'flag' of the Virginia deer.

"The red muntjac is one of the most common animals throughout Kan-nan and is much less shy than the Indian or the other Chinese species. These animals are often called barking deer because of their loud, harsh bark, which may be heard for a long distance if the night is still. At one of our camps they used to bark very frequently during the day, but it is not easy to kill one without the aid of dogs or beaters, for they live in such dense jungle that it is almost impossible to force one's way through the thickets without a good deal of noise. In the early morning or just at evening we sometimes found them feeding in clearings on the edge of the heavy cover, but they always kept a sharp watch and disappeared at the slightest sign of danger. The muntjac is especially interesting because its antlers grow from a greatly elongated pedicle which is covered with skin and hair instead of rising abruptly from the skull as in other members of the deer family.

"On the Snow Mountain porcupines were not uncommon, and when hunting big game we often were greatly annoyed to find that our dogs had followed the trail of one of these animals. We would arrive to see the hounds dancing about the burrow with excited yelps, instead of having a goral or serow with its back to a cliff, as we had expected. These porcupines are quite different in appearance from those with which we are familiar in America, for the quills are sometimes eighteen inches in length and project far beyond the back.

"Our month on the Snow Mountain yielded splendid results. Not only did we secure an unrivalled series of serows and gorals, but the small mammals proved to be abundant and of great variety. Meadow voles, Asiatic white-footed mice, spiny rats, chipmunks, squirrels, weasels, bats and ten different species of shrews kept us busy preparing skins. Of the larger animals we obtained foxes, civets, cats, pandas, palm civets, flying squirrels, polecats, genets, pangolins, and other animals peculiar to Asia, some of which undoubtedly represent species new to science."

Localisms Enrich English.

We are led to the conclusion that the dispersion of those who speak English is not now a danger or even a disadvantage. We can see that there may even be advantage for standard English in that it can adopt, whenever it sees fit, the new words first tried out in one or another of its separate territories. These new words are at first only localisms, British or American or Australian. They may not survive for long; they may remain localisms doomed to perish sooner or later; or they may be adopted at last by the main body of those who speak English and who write it. "Cad" and "fad" were at first only localisms, struggling for existence and getting slowly into use sporadically in England, until at last they achieved a peaceful penetration into the Anglo-Saxon language; then they ceased to be mere Britishisms; they won recognition as useful words worthy of admission into standard English. A like fate has befallen "boss" and "boom," the first a localism of New York (descended from the days when the Empire City was New Amsterdam), and the second a spontaneous creation of the lumber camps of Michigan. In time these two words were in common use all over the United States; they were then merely Americanisms; and after a while they made their way into the British Empire, until now they did air to be lifted into standard English.

It's Long Up There.

Sent up by Italian scientists, a balloon carrying recording instruments reached an altitude of twenty-three miles and found the lowest temperature 70 below zero, twelve miles from the earth's surface.

"Engaged Man's Panic."

"Engaged man's panic" is as familiar a phenomenon as the squawking of a captured chicken or the flopping of a hooked fish. And woman instinctively anticipates it, feels it before it actually begins, deals with it according to her abilities. No woman ever feels that this is a slur upon her. She knows that it does not involve her, but is only the nervousness of the free at the touch of the matrimonial bridle—and that bridle, as she knows and as he knows, is not in her hands, but in the hands of society. Even the man marrying for a home, even the man marrying for children or for money, even the man marrying because only by marriage can he hope to get some one to associate with him, bear with him, listen to him on terms of his own arranging—even these men feel the nervousness as the bridle drops over their heads and the bit presses their quivering lips.—From "Hegmarton's Wife," by David Graham Phillips.

"Knotty" History.

Tying knots in a handkerchief to jog one's memory had its origin in China thousands of years ago. Before writing was invented in that country, which did not happen until 3000 B. C., memorable and important events were recorded by long knotted cords. The most ancient history of China is still preserved as told by these knots. When Emperor Tschang Ki invented writing the entire system of "knotting" was abandoned. And today the memory knots made by us in handkerchiefs are the only surviving descendants of that ancient custom.

SLUGGISH LIVER CAUSES LOTS OF TROUBLE

When the liver becomes sluggish it is an indication that the bowels are not working properly, and if they do not move regularly many complications are liable to set in.

Constipation, sick headache, bilious headache, jaundice, heartburn, water brash, catarrh of the stomach, etc., all come from a disordered liver.

Milburn's Laxa-Liver Pills are a specific for all disease or disorders arising from a slow, sluggish, lazy or torpid liver, and they have been universally used throughout Canada for over 20 years with the greatest success.

Mrs. W. A. Harrison, 7 Poplar Grove, Halifax, N.S., writes: "I take pleasure in writing you concerning the great good I have received by using Milburn's Laxa-Liver Pills for a sluggish liver. When my liver got bad I would have severe headaches, but after using a couple of vials of your pills, I have not been bothered any more."

A trial at all dealers, or mailed direct on receipt of price by The T. Milburn Co., Limited, Toronto, Ont.

UNION BANK OF CANADA

Save For Investment

War bonds and other attractive investments are open to the man who systematically saves his money. Such an investment represents what the thriftless man spends in unnecessary trifles. Open a savings account in the **Union Bank of Canada.** A great help to thrift.

PETERBOROUGH BRANCH . C. H. PENNEFATHER, Manager
NORWOOD BRANCH . . . . . D. B. CUTCLIFFE, Manager
HASTINGS BRANCH . . . . . J. M. THOMSON, Manager
STIRLING BRANCH . . . . . W. S. MARTIN, Manager

Every Corn With Blue-jay Users Now Has a Two-Day Limit

In the Days of Lifetime Corns

Wrong Ways Which Millions Have Now Abandoned

THIS is why people kept corns in the old days, and why nearly everybody had them.

Most folks soaked and pared their corns—usually once a week. They never tried to end them. Many people then had corns half as old as they were.

To protect the corn—to stop the pain—they simply used a corn pad. Thus feet were always kept unsightly. And the corn stayed on.

Then someone found that a certain acid often loosened up a corn. A flood of "corn cures"—liquids and plasters—came out with that discovery. And hundreds yet remain.

They were both harsh and uncertain. And were rarely confined to the corn. They were spread on the healthy skin as well, and that often led to soreness.

People tried one, then another, but all were alike. So they finally became discouraged. Then they went back to paring and to pads.

In those days one or more corns deformed nearly every foot. A corn ache blighted nearly every occasion. Nearly every pretty foot had a pad on it. And paring was as common as the bath.

That is true of millions still. But other millions never suffer corns, and never will. Now let us tell you why.

The Right Way Which Half the World Now Uses

A FAMOUS chemist, after years of studying corns, evolved the Blue-jay method.

Bauer & Black, well-known makers of surgical dressings, make and market Blue-jay.

Now anyone can stop a corn ache in a jiffy, and end the corn completely in two days.

The method is scientific. It is gentle and yet certain. It centers itself on the corn.

Apply the Blue-jay and forget the corn. Leave it on two days. Then remove it and the corn will disappear.

Nine corns in ten will do that. One corn in ten needs another application.

Blue-jay has ended in this gentle way, some eighty million corns. It is now removing tens of thousands daily. Perhaps half the corns which develop are now being ended in this way.

Millions of people—users of blue-jay—keep entirely free from corns. Ask the folks about you. You will be amazed to know how few people now adays suffer corns.

Try Blue-jay on one corn tonight. Note the results. When it does to that corn it will do to all corns. Every new corn after that will have a two-day limit.

B&B Blue-jay Corn Plasters
Stop Pain Instantly
End Corns Completely
The Modern, Scientific Method
Large Package 25c at Druggists
Small Package Discontinued

BAUER & BLACK, Limited, Chicago, Toronto, New York
Makers of Surgical Dressings, etc.

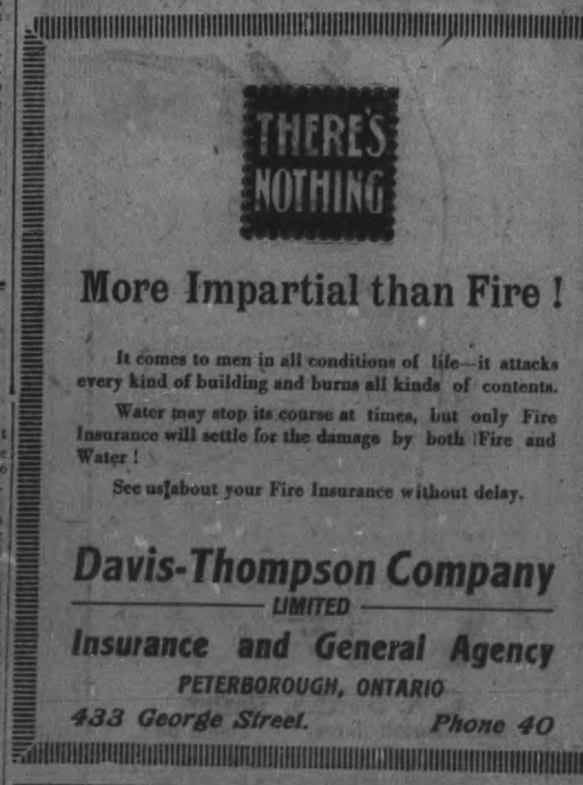

More Impartial than Fire!

It comes to men in all conditions of life—it attacks every kind of building and burns all kinds of contents.

Water may stop its course at times, but only Fire Insurance will settle for the damage by both Fire and Water!

See us about your Fire Insurance without delay.

Davis-Thompson Company LIMITED
Insurance and General Agency
PETERBOROUGH, ONTARIO
433 George Street. Phone 40

READ THE EXAMINER

SPECIALIST SAID HE MUST OPERATE

She Took "FRUIT-A-TIVES" Instead, And Is Now in Perfect Health.

MME. F. GAREAU

158 Papineau Ave., Montreal.

"For three years, I suffered great pain in the lower part of my body, with swelling or bloating. I saw a specialist, who carefully examined me and gave me several tonics to take, which did not help me. Then he told me I must undergo an operation. This, I refused to permit.

I heard about '*Fruit-a-tives*' and the wonderful results it was giving because *this medicine is made from fruit juices*, so decided to try it.

The first box gave great relief; and I continued the treatment, taking six boxes more. Now, my health is excellent — I am free of pain and swelling—and I give 'Fruit-a-tives' my warmest thanks".

MME. F. GAREAU.

50c. a box, 6 for $2.50, trial size 25c. At all dealers or sent by Fruit-a-tives Limited, Ottawa.

How to Become Rich.

"My early difficulties taught me some thrift," said Mark Twain once, "but I never knew whether it was wiser to spend my last cent for a cigar to smoke or for an apple to devour."

"I am astounded," observed a friend, "that a person with so little decision should have met with so much worldly success."

Mark Twain bent his head gravely.

"Indecision about spending money," he said, "is worthy of cultivation. When I couldn't decide what to buy with my last cent I kept it and so became rich."

Coffee Beans.

Coffee grains are only the seed of a fruit which is very much like a cherry. It is very sweet and has a good taste. When the fruit is dried it shrivels up around the coffee grains, of which there are two in each one of the round balls placed with the flat sides together. Sometimes in the cheaper kinds of coffee these little dried balls are found with the two coffee grains snugly held inside.

DR. DeVAN'S FRENCH PILLS A reliable Regulating Pill for Women. $5 a box or three for $10. Sold at all Drug Stores, or mailed to any address on receipt of price. THE SCOBELL DRUG Co., St. Catharines, Ontario.

PHOSPHONOL FOR MEN. Restores Vim and Vitality; for Nerve and Brain; increases "grey matter"; a Tonic—will build you up. $3 a box, or two for $5, at drug stores, or by mail on receipt of price. THE SCOBELL DRUG CO., St. Catharines Ontario.

Sold by all drug stores

THE MOTHER'S CHOICE.

One Five Minutes In the Life of Her Dead Soldier Son.

A mother lost her soldier son. The news came to her in dispatches from the war. He had fallen fighting nobly at the head of his regiment.

She was inconsolable. "Oh, that I might see him again!" she prayed. "If only for five minutes—but to see him!"

An angel answered her prayer. "For five minutes," the angel said.

"Quick, quick!" said the mother, her tears turned to momentary joy.

"Yes," said the angel, "but think a little. He was a grown man. There are thirty years to choose from. How would you see him?"

The mother paused and wondered.

"Would you see him," said the angel, "as a soldier dying heroically at his post? Would you see him as he left you to join the transport? Would you see him as you first saw him in his uniform? Would you see him again as on that day at school when he stepped to the platform to receive the highest honors a boy could have?"

"How did you know?" the mother asked, her eyes lighting.

The angel smiled. "Would you see him as a baby at your breast? Would you"—

"No," said the mother, "I would have him for five minutes as he was one day when he ran in from the garden to ask my forgiveness for being naughty. He was so small and so unhappy, and he was very hot, and the tears were making streaks down his face through the garden dirt. And he flew into my arms with such force that he hurt me."—C. V. Lucas in "Lucas' Annual."

WAR HORSES IN BATTLE.

Cavalry Mounts Revel In the Dash and Fury of the Charge.

It will probably surprise you, said a retired colonel of hussars, to learn that a cavalry horse usually enjoys a battle at least as much as his rider and displays as much courage in it. He will chafe and stamp with impatience while waiting for the order to charge and at the signal will dash forward like a greyhound released from the leash, full of fire and fury and often neighing wildly. At the moment of contact with the enemy he will rear, striking and biting savagely at the opposing horses and trampling down the infantry.

When his rider falls he will dash along with his fellows and crash as gallantly into the foe. In the famous charge of the Light brigade scores of riderless horses swept down the "valley of death," thundering through the smoke on to the Russian guns, and galloped back in safety with the shattered remnant of the brigade. Five horses raced neck and neck with Lord Alfred Paget, who rode in advance of the line, so eager were they to get at the enemy.

And not only is the well trained charger as brave as his rider. He is often as intelligent. He knows the bugle calls just as well and answers them as promptly. In fact, I have known many a case in which a horse has put his rider right when he has mistaken an order and has gone faultlessly through a maneuver in spite of the efforts of his mistaken master to make him do the wrong thing.—London Tit-Bits.

Boy's Idea.

Recruiting Officer — But what would a boy like you do in the army.

Lad—Don't you need a caddie to carry the swords and things?—Dundee Herald.

Auto Drivers Are Not Fit.

New York Secretary of State Hugo claims that one out of every six would-be auto drivers are not fit to operate cars.

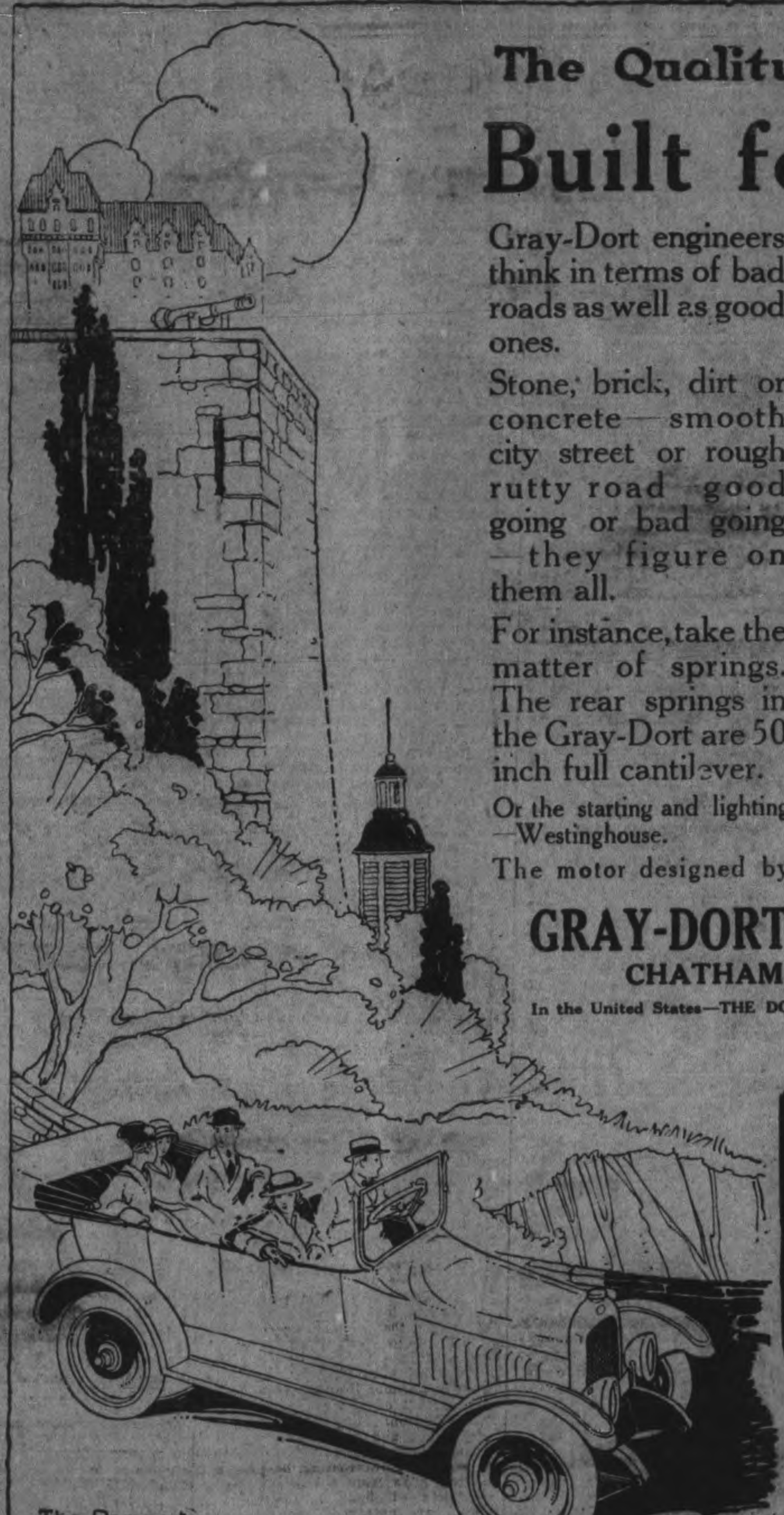

The Ramparts of Old Quebec

The Quality Goes Clear Through

Built for All Roads

Gray-Dort engineers think in terms of bad roads as well as good ones.

Stone, brick, dirt or concrete — smooth city street or rough rutty road — good going or bad going — they figure on them all.

For instance, take the matter of springs. The rear springs in the Gray-Dort are 50 inch full cantilever.

Or the starting and lighting —Westinghouse.

The motor designed by Etienne Planche, who built the Pugeot motor. Built by a corps of motor engineers who did one thing well— build Gray-Dort motors.

In every detail you will find care—the careful work of a man who joys in his task, hidden though it be. The men who make Gray-Dort drop forgings which you never see, take as much pride in the finished car as does the president of the company.

It is this spirit of manufacture that has made the Gray-Dort an honorable, a reliable car. It is the minute attention to detail, the stern demand for unequivocal quality that is winning Canadian motorists to it.

The new Gray-Dort embodies all the good features that won instant success for former models. The 4-cylinder motor is a triumph of smooth, economical speed and power. The chassis is sturdy and quiet. The springs are long. The upholstery is deep. The equipment is absolutely complete from electric starting and lighting to the tools. New lines of beauty have been given this model.

The five-passenger touring car is $1,195; the three-passenger fleur-de-lys roadster is $1,050; the Gray-Dort special, beautifully finished, and with extra details of equipment, is $125 above the list. All prices are f.o.b. Chatham.

Cranfield Bros.

PETERBORO

Garage Phone 307

Phone 699w and 1460j

Dealers in every locality

GRAY-DORT MOTORS, LTD.

CHATHAM ONTARIO

In the United States—THE DORT MOTOR CAR CO., Flint, Michigan

GRAY-DORT

OWN A GRAY DORT YOU WILL LIKE IT

INSURANCE COMPANIES NOW CANCEL INCREASE

The increased rate recently placed upon plants working overtime, by the Canadian Fire Underwriters' Association, has now been withdrawn, notice to such effect having been received by local insurance men from John A. Robertson, secretary of the association. The higher premium, which was announced a couple of months ago, was intended to apply to all factories operating longer hours than customary, but its application was found difficult, and the order was practically a dead letter. That the same situation applied generally throughout the country is indicated by the action now taken.

15¢

PER PACKAGE

PLAYER'S

NAVY CUT

CIGARETTES

BEAUTIFULLY COOL AND SWEET SMOKING

FREMONT AND KIT CARSON.

Pen Pictures of the Pathfinder and the Famous Scout.

In "Kit Carson Days," by Edward L. Sabin, we get this glimpse of the personal appearance of Carson and Fremont when the two daring spirits first met:

"In June, 1842, came the fateful meeting of the trapper scout, already known throughout the west, and the Pathfinder whose great fame was still to come.

"The two men were opposites. Carson was Scotch-Irish, gray blue eyed, sandy complexioned (under his tan), light haired, rather flat featured, gritty, but so quiet and ordinary both in appearance and manner that few not knowing his name would bestow upon him more than a passing glance. Fremont was French, flashing blue eyes, olive white complexion, thick brown hair, features regular and oval, disposition sensitive, quick, eager and indomitable. Few would forget him.

"Fremont was a scholar of both American and continental accomplishments. At this time Carson could not read nor write even his own name, and his speech even in 1860 was of patois wherein mingled Mexican, Indian and many a frontier English 'thar,' 'fout,' 'massacreed,' 'pore,' etc. But he spoke in more languages than did Fremont himself, not only being fluent in English, French, Spanish and several Indian tongues, all acquired orally, but also being well conversant with the sign language of red man and of trail."

Of this meeting on the Missouri, out from St. Louis, came comradeship first and a friendship that never ceased. In California and in the Mexican struggle the stanchness of both men and their loyalty to the flag were well tested.

Tailor Made.

"My papa has a tailor made watch," said little Winifred proudly.

"Indeed!" exclaimed the visitor. "I never heard of a tailor made watch before."

"Well," explained the little miss, "he got it with a ten dollar suit of clothes, anyway."—Chicago News.

Within the Truth.

Victim—Look here! You said the house was only a stone's throw from the station. It's fully half a mile.

Agent—Well, I've seen a blast from a quarry throw stones twice that distance many a time. — Boston Transcript.

FEMININE BEAUTY.

Maturity Has a Charm Greater Than That of "Sweet Sixteen."

There is a beauty quite apart from youth—the beauty of the mature woman. Some there are who maintain that beauty does not reach the zenith under the age of thirty-five or forty. In a measure this is borne out by the events of the antique past, which may likewise be parallel with instances of our own day.

Helen of Troy appeared on the scene at the age of forty. Cleopatra was past thirty when she met Antony. Aspasia, married to Pericles when she was thirty-six, was a figure brilliant in her world for thirty years after. When Diane de Poitiers was past thirty-six she won the heart of Henry II., and he was but half her age.

Anne of Austria was thirty-eight when described as the most beautiful woman of Europe. Mlle. Mar was heralded as the greatest of beauties at forty-five, and Mme. Recamier was at her best between the ages of thirty-five and fifty. Mme. de Maintenon was forty-three when united to Louis, and Catherine of Russia was thirty-three when she took her seat on the throne which she occupied for thirty-five years.

All these women were world famed for their beauty and gave the lie direct to that toothless old saw that buzzes the power of "sweet sixteen." The dew of youth and complexion of roses, it must be admitted, sometimes combine in a face that is unmoving, irresponsive, utterly lacking in the expression which goes to the making of a perfectly molded visage.—Bohemian.

Is Your Tongue Furred? Have You Headache?

How few feel well this time of the year? The whole system needs housecleaning; the blood is impure; it needs enriching. Nothing will do the work more effectively than Dr. Hamilton's Pills. Take them at night and you feel better the next morning. They work wonders in the body while you sleep. Being composed of pure vegetable extracts and juices, Dr. Hamilton's Pills are safe for the young and the old alike. Try this wonderful family medicine to-day. It will do you a world of good. Whether for biliousness, headache, lack of appetite, constipation, Dr. Hamilton's Pills will quickly cure. 25c per box, at all dealers.

Made In Canada

Baker's Cocoa

Pure Rich Delicious Wholesome

A leading authority on cocoa says:

"In order to have the cacao products most useful and to have the protein best appropriated, you must not take out too much fat. Hence, in my view, Baker's Cocoa (from which only the excess of oil is extracted) is an ideal food.

Its Use Saves Other Foods

TRADE-MARK ON EVERY PACKAGE
Book of Choice Recipes sent Free.

WALTER BAKER & CO. Limited
Established 1780
DORCHESTER, MASS. MONTREAL, CAN.

MAKING "HELLSTUFF."

Nitric Acid Is Very Important in Present War.

To feed the guns—that is a problem of greater and more emergent importance in these days than the feeding of people. No military Hoover ventures to suggest economy in this line.

The manufacture of gun food depends chiefly upon nitric acid, without plentiful supplies of which no nation nowadays could make war. It must be had to make explosives, for loading shells and for other purposes of destruction.

Common, innocent cotton treated with nitric acid becomes guncotton. Similarly dealt with, it furnishes the raw material for making smokeless powder. Harmless gelatin (derived from fat or sugar) when mixed with nitric acid is converted into that frightful explosive nitrogelatin. Toluene (from coal tar) is transformed by nitric acid into "T.N.T."

No wonder, then, that the nations now at war should be trying their utmost to find new ways for making nitric acid. It is simple stuff—a mere combination of nitrogen with oxygen. The air we breathe is four-fifths nitrogen and one-fifth oxygen, but to combine the two—there is the puzzle.

The flaming electric arc will dot it. The Germans are getting the bulk of their nitric acid for war purposes by that means, using water power from the Bavarian Alps. The British are doing likewise in Norway. Both are using steam also. But the power required is enormous, and correspondingly expensive.

Almost anything when combined with nitric acid seems ready, so to speak, to get up on its hind legs and prepare to explode with violence. Ammonia acts just that way. When mixed with nitric acid it becomes a very powerful explosive, and sometimes this mixture is further mixed with "T.N.T.," to be melted and poured into shells.

Ammonia, in fact, is one of the principal materials required for the manufacture of high explosives. Which is why, just at present, the Bureau of Mines is trying its best to find new ways of making it. Producer gas will yield plenty of hydrogen, which is procurable also by other means familiar enough; and as for the nitrogen, it may be got in considerable quantities by passing air through burning coke in a coke oven.

Given enough nitrogen and enough hydrogen there will be plenty of ammonia out of which to make unlimited quantities of hellstuff for guns.

Life In the Open.

Men who ride to hounds learn much more than the technique of a sport. Observation, a quick eye, judgment and a number of other qualities are developed. From the bridge of a battleship I have seen a hunting landsman pick up torpedo boats at night before the lookout man saw them. If you can brown your skin nerves vanish. Sunbeams are good for old bones and young. Hot baths and constant shade multiply emotion and increase fads and flaccidity. Yet life in the open tends to become for town dwellers an expensive luxury for the few.—A. White's Essays.

FRECKLES

Don't Hide Them With a Veil; Remove Them With Othine—Double Strength.

This preparation for the removal of freckles is usually so successful in removing freckles and giving a clear, beautiful complexion that it is sold by any druggist under guarantee to refund the money if it fails.

Don't hide your freckles under a veil; get an ounce of Othine and remove them. Even the first few applications should show a wonderful improvement, some of the lighter freckles vanishing entirely.

Be sure to ask the druggist for the double strength Othine; it is this that is sold on the money-back guarantee.

Japan's Railroads.

Minister Baron Goto's project for the construction of 580 miles of connecting railways, chiefly on the main island of the empire, has been adopted by the Railway Council of Japan. A special appropriation of $46,000,000 was added to $67,500,000 previously appropriated. This will release, during the next ten years, $108,500,000 for building new lines. In addition to the $121,000,000, which the present roads have to their credit for improvements, the Council voted another special appropriation of $9,000,000 for widening tunnels in anticipation of the broader gauge. Premier Terauchi was present at the meeting of the Railway Council and made a brief address, dwelling upon the importance of better transportation facilities.—East and West.

Kept Awake at Night Itching So Intense Healed by Cuticura

"A nasty patch appeared on the right side of my face, caused by shaving with a dull razor. I drew blood with my fingers, the itching was so intense. The patch was red and irritated causing me to keep awake at night.

"Seeing Cuticura Soap and Ointment advertised I sent for a free sample. After using I noticed quite a change so I bought a box of Cuticura Ointment and two cakes of Cuticura Soap, and I did not finish the whole box of Cuticura Ointment when I was healed permanently." (Signed) Ewen MacDonald, Marion Bridge, N. S., September 30, 1917.

Cuticura Soap and Ointment are not only most valuable for the treatment of pimples, dandruff and irritated scalps, but their great mission is to prevent such conditions. Cuticura Soap used exclusively for the toilet, and Cuticura Ointment, as needed, keep the skin and scalp clean, clear and healthy.

For Free Sample Each by Mail address post-card: "Cuticura, Dept. A, Boston, U. S. A." Sold everywhere.

GROWTH OF A HORROR

MANY INVENTIONS MADE TO IMPROVE WARFARE.

The Ancients Found Different Ways In Which to Injure Enemies, But the Most Terrible Methods of Causing Death and Suffering Have Been Invented by the Christian Nations.

THE first standing army was formed by Saul, 1093 B.C. The catapult was invented by Dionysius, 399 B.C.

The sword came from ancient Egypt and was used throughout Palestine, Syria and Asia Minor, India and throughout the western world. It was in Egypt that the three shapes of the sword blade originated, these being the straight, the curved and the half curved. As the shape became more settled, great attention was given to the adornment of the sword, especially the hilt, which was made of gold. A sword of the Pharaohs had a pommel surmounted by a hawk's head, symbolical of the sun, while studs of gold ornamented the handle. The Roman sword was larger than that of the Greeks, and in the days of the empire many of the sheaths were so covered with repausse work and incrusted with precious stones as to be veritable art treasures. Among the Moslems the highest title given to a warrior of renown is "the sword of Allah." The Chinese made swords of iron as early as 1879 B.C.

Bullets of stone were used in 1514, while bombs came into general us in 1634. Bomb vessels had their origin in France in 1681. Fireships first appeared in the early part of the sixteenth century.

The use of cannon dates back to the year 1338. Artillery constructed of brass first appeared in 1635. Among the curiosities of artillery old inventions have a great place. Cannon have been made of the most unlikely materials. Leather was used as early as Henry VIII.'s day, at the siege of Boulogne. These articles were stored in London Tower; Evelyn saw them there inscribed "Non Martis opus est cui non deficit Mecurius."

The Scotch used leather guns in 1640 to batter Lord Conway's fortification at Newbourne. In a tomb on the Island of Chinal, near Usumacinta, Mexico, was found a cannon four feet eleven inches long, with terra cotta bullets. It is suggested that when Cortez retired after his great fight at Ceuta, Tabasco, the natives copied the Spanish guns in clay, hoping to produce the same results. Artillery was first used in war by the Moors at Algeciras, Spain, in 1341. Cannon were first used by the English by direction of the Governor of Calais in 1383.

Iron bullets were first mentioned in the Foedera in 1550.

Letters of marque and reprisal were first granted in 1295. Muskets were first used in 1414, during the siege of Arras, while chain shot was a device of a Dutch admiral, De Witt, in 1666.

The bayonet was invented in Bayonne, France, about 1670.

Pistols were first employed by the British cavalry in 1544. The revolving-chambered breech of the pistol was patented by Colt in 1835.

Muskets supplanted the bow and arrow among the British soldiery in 1521. Spain was the first nation to equip foot soldiers with muskets.

Leaden bullets came into use shortly before the end of the sixteenth century.

The Minie rifle was invented about 1833 by M. Minie, of Vincennes.

The battering ram had its beginning with Artemones, 441 B.C., while the first army arranged in a regular line of battle was that of Palamedes of Argas.

Palamedes is credited with devising the idea of placing sentinels and pickets around a camp. The watchword as used by sentinels is supposed to have been his conception also.

The most famous cavalrymen of antiquity were the Parthians. Their invasion of Judea, 40 B.C., resulted in such terrible devastation of the country that 100 years later the terrors of the Parthian invasion gave the Apostle John the idea for one of his most vivid pictures.

The earliest sea fight took place between the Corinthians and the Corcyreans, in which the former conquered, 664 B.C.

The Venetians made the earliest use of artillery in sea fighting against the Genoese in 1377.

The first use made of fireships by the English was during the engagement with the Spanish Armada, in July, 1588.

Wildfire, sometimes called Greek fire, was an invention ascribed to Collinicus of Heliopolis. Gunpowder was known in China at a very early period. This mixture of saltpeter, charcoal and sulphur is well known all over the world. It was used in the twelfth century both by Christians and Moors in Spain. Roger Bacon first introduced it into England early in the thirteenth century, but its preparation was so imperfect that it was of very little use until a German monk, Berthold Schwartz, introduced a new method of manufacture in 1320. With the progress of science demands for new varieties in gunpowder have resulted in smokeless powder. It is a compound of guncotton and cellulose nitrate, the latter consisting of sawdust which has been soaked in sulphuric acid and nitric acids. Guncotton is attributed to the devisement of Prof. Schoenbein, of Basil, who made it known in 1816.

Dynamite, which takes its name from a Greek word meaning strength, is produced by mixing nitroglycerin with a kind of earth known under its foreign name of keiselguhr. It was first discovered by Ascagne Sobrero, in 1846. Twenty-one years later it was patented by Alfred Nobel.

The French navy, consisting of galleys, is first mentioned in history, 723 A.D.

The man-of-war of the ancient Romans had a crew of 235 men, of which 174 were oarsmen, working on three decks. The speed of this vessel was about six knots an hour in fair weather.

The original regiment of dragoons was organized in England in 1681. British historians assert that guns were used by their soldiers at Cressy in 1346.

Military uniforms were originally worn in France by order of Louis XIV., 1668. The French claimed that scarlet color was best fitted for uniforms, in that it is the most difficult color to hit.

Explosive bullets were first used in India for hunting tigers and lions. They were brought into Russia in 1863. In 1868 an international convention declared their employment in war to be inhuman and unnecessary.

The first breech-loading firearm used in this country was the Sharpe rifle.

The study of submarine boats, which has been carried on with great secrecy by the different nations, at present is attracting the attention of the world.

The first war, according to scriptural authority, was begun by a son of Cain, 3563 B.C.

Insects Destroy Timber.

Investigations made by the Bureau of Entomology have proved that insects cause the destruction of more timber of a size used commercially than do forest fires.

Mighty Handy.

Some negroes are insatiable "jiners," and their favorite organizations are those which assure an ostentatious funeral.

A mistress was remonstrating with her servant about belonging to one of them.

"Bonnibel, don't you think it is mighty foolish to pay the 'Friends and True Mourners' society' 25 cents every month?"

"Now'm, Miss Ma'y, I don't. You see, dee ain't like some of de s'cieties; dee acts liberal, and don't skimp an nothin'. Dee gives you de finest kind of coffin, an makes a way for ev'ybody to git to your burial. En den, 'sides dat, dee gives you $30 at the grave, en you know $30 comes in mighty handy."—New York Post.

The Great Experiences.

It is impossible to overstate the authority, the overwhelming value of the great experiences of life. Death, love, birth, work, creative effort, pain—above all, pain—each adds something definite, precious, enduring, to the soul's stock of treasure. These are the things that shall not be taken away. They are the bricks we build into the house of life. They are the foundation stones of our eternal city.—Cornelia A. P. Comer in Atlantic Monthly.

The Ball, the Dance.

The word "ball," as applied to a dancing party, came to be used in the first instance from an ancient "ball play" given in church by the dean and choir boys of Naples during the Feast of Fools at Easter. At subsequent dancing parties in Naples the dancers threw a ball at one another to the sound of their own singing. They whirled about in measured time, and the sport consisted in loosening hands in time to catch the ball.

Georgina and Onyx Shoes

Approved by the elite of Canada. Beautiful footwear in the finest materials, introducing the newest designs and shades.

Blachford trade-marks guarantee satisfaction.

Colored fashion plates of these distinctive shoes mailed on request.

Built Exclusively By
THE ONYX SHOE — Blachford Shoe Manufacturing Company Limited — GEORGINA
92 Sherbourne Street, Toronto
Obtained through Canada's leading boot shops

Every 10c Packet of WILSON'S FLY PADS WILL KILL MORE FLIES THAN $8.00 WORTH OF ANY STICKY FLY CATCHER

Clean to handle. Sold by all Druggists, Grocers and General Stores.

Father's Ultimatum.

"I think two can live as cheaply as one, sir."

"You can't edge into my family on that theory, young man. I'm willing to keep on supporting my daughter, but you'll have to pay board."—Louisville Courier-Journal.

Curious Oversight.

"What do you think, Magda—shall I deliver my address on 'The Ideal Wife' just as I've written it?"

"Certainly not. You must rewrite it. I can't see that it fits me at all."—Meggendorfer Blatter.

Confidence.

Stern Parent—What makes you think, young man, that if my daughter marries you she will be supported in the style to which she has been accustomed? Freshleigh—The fact that you are a candidate for public office and can't afford to have members of your family starving in the presence of the dear public.—Richmond Dispatch.

Botanically Speaking.

"Do you think a woman should regard her husband as an oak and herself as the clinging ivy?"

"Well," replied Miss Cayenne, "I'd rather take a chance on being a clinging ivy than a wall flower."—Washington Star.

Not the Place.

"Why don't you write to this paper on what you want to know? The editor says his columns give a few wrinkles on every matter."

"Not for mine. I want to know how to keep my complexion youthful."—Exchange.

Flattery.

Willie—Paw, what is flattery? Paw—Flattery is telling a woman the nice things she has always thought about herself, my son.—Cincinnati Enquirer.

Sloth never arrived at the attainment of a good wish.—Cervantes.

QUEEN'S UNIVERSITY
KINGSTON ONTARIO
ARTS
MEDICINE EDUCATION
APPLIED SCIENCE
Mining, Chemical, Civil, Mechanical and Electrical Engineering.
HOME STUDY
Arts Course by correspondence. Degree with one year's attendance or four summer sessions.
Summer School July and August — Navigation School December to April
19 GEO. Y. CHOWN, Registrar

FOR SALE

LOTS

On The Late Senator Cox Homestead

Beautifully Situated

Apply—437 GEORGE ST.

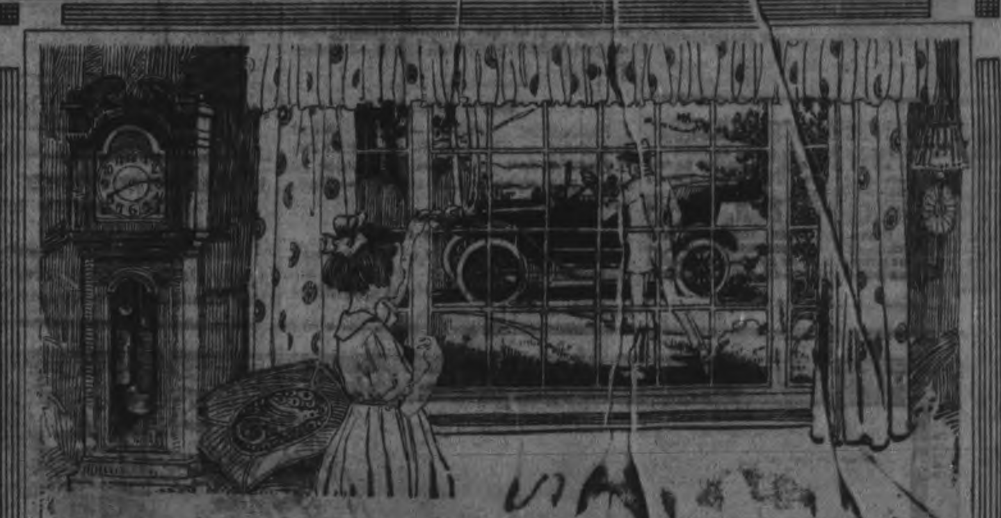

Today Will Never Come Again

TIME wasted on street cars and other ways by some men during the year would buy a Ford Car for them, figuring their time at its money value.

If a man earning $2400.00 loses one hour each day, his lost time for the year would be worth $300.00, or half enough to buy a Ford Car.

Whatever *your* time may be worth, a Ford will make it more valuable.

Perhaps you are a salesman or traveller. The horse is too slow—the street car doesn't always travel just where you want to go, and waiting for trains means hours at a time wasted.

With a car, you are hampered by nothing. You go and come just when you are ready, and travel just where you please. Every city street, every country road is a road for the Ford.

Sit down and figure up what a Ford would save you in time and money, and even without considering the added comfort and convenience in your daily life, we believe you will be convinced that you should get your Ford without further delay.

Ford THE UNIVERSAL CAR

Chassis	$535
Runabout	575
Touring	595
Coupe	770
Sedan	970
One-Ton Truck	750

F. O. B. Ford, Ont.

All prices subject to war tax charges, except trucks and chassis

Jos. J. Duffus, Dealer
PETERBORO MILLBROOK NORWOOD

MEDICAL.

DR. BUCHANAN, F.R.C.S., Edin., M.R.C.S. Eng., L.R.C.P., London—Eye, Ear, Nose and Throat Specialist. Hours: 9-11 a.m. 2-4 p.m. 7-8 p.m. 'Phone 619. Office, corner of Water and Murray streets.

DR. R. E. HARVEY, Silver Medalist Uni versity of Toronto. Special attention to diseases of women and children. Office hours: 1.30 to 5 p.m., 7-8 p.m. 'Phone 601. Office 213 Brock street.

DR. C. F. [illegible], R.C.S., Ex-House Surgeon Grace Hospital, Toronto. Residence—Keene, Ont. 6 mos-6

BARRISTERS AND SOLICITORS.

GORDON, WIDDIFIELD & O'BRIEN, Barristers, Solicitors, Notaries, Solicitors for the city of Peterborough.

A. EDMUND L. GOODWILL — Barrister, Solicitor, Notary Public, etc. Office 20 Water street. 'Phone 191. Successor to Roger, Bennet & Goodwill. Money to Loan at current rates upon easy terms.

G. W. HATTON, County Crown Attorney, Barrister, Solicitor. Trust funds to Loan at lowest current rates of interest on easy terms of repayment.

PECK, KERR & McELDERRY—Barristers, Solicitors, and Notaries. Office, 41 Water street, Peterborough. Money to Loan at lowest current rates of interest on easy terms of payment. H. A. Peck, K. C., W. D. Kerr, W. J. McElderry.

O'CONNELL & CORKERY—Barristers, Solicitors and Notaries. Money to loan at lowest rates of interest. Daniel O'Connell, John S. Corkery. Hunter St., two doors west of the Post Office.

DUMBLE & JOHNSON—Barristers, Solicitors, etc. Offices over Toronto Savings and Loan Company, 427 George street. D. W. Dumble, K. C. W. F. Johnston.

A. E. DIXON—Barrister, Solicitor, etc. Offices: Corner Hunter and George Sts. Entrance, next Madill's Drug Store.

J. G. GUISE-BAGLEY, M.A.M.E.—Barrister, Solicitor, Notary Public, (Successor to Maddy & Burnham), 440 Water street, Peterborough. Money to Loan. Specialty in Patents. 'Phone 54.

HALL & HALL—Barristers, Solicitors, etc. Notaries Public. Hunter Street, Peterborough. Next to St. John's Church. Money to loan at lowest rates of interest. E. H. D. Hall. Basil D. Hall.

MOORE & WEARING—Barister and Solicitors, 402 Water street (opposite Post Office). Money to Loan at lowest rate. W. H. Moore, K. C., Joseph Wearing, M.A.

E. R. HALL—Barrister, Solicitor, etc. Peterborough, Ont. Office, corner Hunter and Water streets, over Canadia Bank of Commerce. Successors to Hall Madd & Davidson. Trust funds to loan on easy terms of payment.

MONEY TO LOAN.

GORDON, WIDDIFIELD & O'BRIEN, Barristers, Solicitors, Notaries, Solicitor for the City of Peterborough.

OSTEOPATHY.

DR. ADA G. WALMSLEY—Osteopath Physician. Office in Sun Life Building Corner of Hunter and Water streets Entrance, 124 Hunter street. 'Phone Office, 648; Residence, 509. Office hours 9 to 12 a.m., 2 to 5 p.m. Evenings by appointment.

MASSAGE.

MAY GRIERSON, MASSEUSE — Treatment of Muscular and Nervous disorders—96 Douro Street, Ashburnham. 'Phone 1970.

ARCHITECTS.

W. H. BARRY, ARCHITECT
Plans prepared for Monumental, Commercial and Domestic Buildings. Office 477½ Bolivar St. Phone 2073.

W. BLACKWELL—Architect and Civil Engineer. Plans and estimates made for churches, public buildings and dwelling houses. Buildings heating and plumbing a specialty. Office, 279 Water Street, Peterborough.

EDWIN ELCOME
— TAXIDERMIST —
Heads, Animals, Birds, Fish, Etc., mounted artistically and permanently
MASKINONGE, BASS, TROUT, ETC., OUR SPECIALTY.
Heads, Animals, Birds, Fish, Artificial Eyes, Taxidermist Supplies, Bird and Flower Guide Books for sale
692 HARVEY STREET
PETERBOROUGH, ONTARIO

Egg-Producing
Hen Feed!
Feed your Fowl Ground Green Bone. We sell it.
Save your Wood Ashes, Bones, Iron, Copper and Brass for
Geo. Stevens
Phone 1389
P.O. Address: 364 Mark St
Peterborough, Ont.

OUR DAILY SHORT STORY

"Finding Himself"

By WARREN DALE

"Whatever has come over you, Lillian?"

Lillian Warde, lost in meditation, looked up with a slight start and a conscious flush on her charming face.

"You will have to explain, Netta dear," she said smilingly.

"Why are you so different this visit from last year? Then you were all animation and sunshine. Now, except when some girl tries to outdo you and you are your old daring, reckless self, you are either off alone sketching, or mooning."

"The exaggeration is far-fetched," declared Lillian. "However, I am going to make a confession. It is camouflage."

"Camou—?"

"Camou-flage. I am hiding behind a mask and repenting of my sins. Truth is, Netta, I fear I thought more of a certain individual back home than I fancied. This is for you only. Mr. Roland Barnes, young, inexperienced shy, but oh, such a perfect gentleman! I encouraged him and his state of perfect bliss was a study. Then one day in the garden, my cousin Roy coming home greeted me with the usual kiss of relationship. I saw Mr. Barnes in the distance. Wicked me! Some spirit of cruel mischief influenced me to gush over Roy. Mr. Barnes did not know that he was a relative. He at once jumped to the conclusion that Roy was a lover and—disappeared."

"Disappeared?"

"Actually and absolutely."

"And now?"

"I am sorry I did it," said Lillian in a subdued tone.

For several years Lillian and other girl friends of Netta Lee had come to Silver Lake to enjoy a month's vacation.

"Wake up, Lillian!" rallied May Wolfe the day ensuing. "There's a mystery afloat; at least a rare novelty. They say a genuine, dyed-in-the-wool old hermit, long, white hair, Robinson Crusoe cap, tottering staff and all that, has taken possession of the old deserted hut on Bear Island."

"How picturesque!" commented Lillian. "I would like to sketch this new character on the scene."

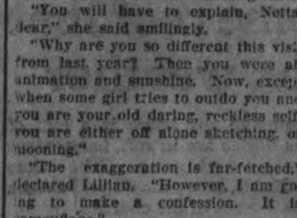

Good enough for Uncle Sam: good enough for anybody—

Barrett's
EVERLASTIC
"RUBBER"
ROOFING

DO you know that thousands of squares of Barrett's Everlastic "Rubber" Roofing have been used on the new army cantonments and on other government jobs?

Uncle Sam is a keen buyer. He wants the best quality, but he won't pay fancy prices. That's why he selected Barrett's Everlastic.

Follow his lead and you will be sure of the best value in roofing that money can buy.

Come in and let us show you how good this Barrett's Everlastic Roofing is for your job.

We have it in stock in one-, two- or three-ply. One square to a roll. Nails and cement inside.

For Sale by
KINGAN
Hardware Co.

Your Liver Is the Best Beauty Doctor

A dull, yellow, lifeless skin, or pimples and eruptions, are twin brothers to constipation.

Bile, nature's own laxative, is getting into your blood instead of passing out of your system as it should.

This is the treatment, in successful use for 50 years:—One pill daily (more only when necessary).

CARTER'S LITTLE LIVER PILLS
Genuine bears Signature
Brentwood

Colorless faces often show the absence of Iron in the blood.
Carter's Iron Pills
will help this condition.

"You won't dare to," defied May. "They say he is furtive, quite wild, maybe a woman hater."

"You dare me, do you?" said Lillian, some of the old fire of adventure and daring in her eye.

"Call it a dare," retorted May. "What then?"

"Why," replied Lillian, "I will not only hunt down this romantic nomad of the lake, but I will bring back a faithful sketch of him."

"Suppose he should meditate carrying one of us off like a knight of old to his baronial hall!" suggested May.

"Baronial nonsense!" cried Lillian.

"Where's Lillian?" inquired Netta the next morning.

"I saw her put off down the lake in the canoe with her sketching outfit," said May.

Lillian had, indeed, taken the "dare." She reached Bear Island, and resolutely and unafraid made her way through the brambly bushes towards the old dismantled hut that had been a familiar landmark for years. Its door stood open, Lillian peered in. There were signs of recent occupancy, but no one was just now in sight. Lillian looked around curiously. She was surprised to observe a white wig and a great pair of whiskers, a long coat and the conventional hermit hat on a table.

"Our hermit is a sham," decided Lillian. "Oh, my!"

She might well start and thrill. Set over the rude fireplace was a card photograph of herself. Lillian retreated, fluttering over a tangible mystery. She passed through the doorway to come face to face with—the hermit!

He was bringing in some wood. At the sight of Lillian down went the armful in a blundering way, and there stared up at the unexpected Lillian—Roland Barnes! It was almost comical, only Roland looked so distressed. Lillian figured out the complication readily. She adopted her most soothing and charming smile.

"So you are the mysterious hermit?" she said.

"I—I—yes, that is—"

"And why did you leave us all so strangely that day at Brighton when my cousin came?"

"Your cousin?" wildly shouted Roland—with hope.

"And why did you come here?" asked Lillian.

"To feast my eyes on a sight of—why, you, of course—before I went away."

"Are you going away now?"

"Not—not if you say not. You don't say not, though, do you?" concluded Roland dismally.

"I do, and I hope you will abandon your foolish role and help my friends enjoy themselves for a week or two."

"A week or two!" gasped Roland in quivering delight.

"Yes," nodded Lillian, at the end of that delightful, never-to-be-forgotten vacation, "I will marry you next June—provided."

"Yes, yes!" murmured Roland rapturously.

"Provided we make a honeymoon visit to the hermit island, where you found yourself."

Gestures Part of Talk.

There is a man who from a very early age has lived in countries where Spanish is the almost universal tongue. From force of this training he speaks Spanish perfectly. He has not the slightest trace of an English accent, and persons who do not know that he is of American parentage are willing to believe he is a Spaniard merely from hearing him talk. He is so perfectly bilingual that it shows even in his gestures. When talking with English speaking persons he sits quietly and does his conversing with his mouth alone. Only in case of making a point most emphatically does he use a gesture. But the moment he drops into Spanish his every word is accompanied by a movement of the hands or arms. It is interesting to watch the change from the English to the Spanish side of him, because it comes so suddenly. He really can't speak Spanish without gesturing.—New York Sun.

A Means of Approach.

Though I am not a smoker I like to carry matches in my pocket. One is always liable to be accosted on the street by some one in need of a light. To be able to give a match is a great luxury. It forms the basis for a momentary friendship.—Atlantic.

That Feminine Minute.

"Sit down and let's have a good talk. I have a free hour."

"Aren't you going out with your wife?"

"Yes, but she just called down she'd be ready in a minute."—Baltimore American.

QUEER JOURNALISTIC FEAT.

It Hit the London Times and Boomed the Manchester Guardian.

Once there was an obscure subeditor of the Manchester Guardian in England. It was a long time ago, and the Guardian was scarcely known outside of its own city.

The subeditor had a habit of drinking ale until he was so drowsy that he could not lift his head from his desk. On one occasion the composing room was yelling for "copy," as the editorial page was absolutely vacant.

The subeditor had been asleep on his desk for hours and his pen had been idle. The foreman of the composing room finally succeeded in arousing the man and yelled in his ear that something must be done for copy.

Whereupon the sleepy one grabbed a pair of shears and clipped one whole column from the editorial page of the London Times. At the top he wrote in a crabbed hand:

"What does the London Times mean by the following?"

It was printed, column and all. That single quizzical introduction made the Manchester Guardian famous. People began to ask what the Times did mean by the editorial, which was on a rather revolutionary subject. The subeditor slept for several hours, but John E. Wilkie says his paper's greatness began from that moment.—Washington Star.

Deaf Mute Church Work.

Religious work among deaf mutes was established in 18[illegible] Dr. Gallaudet, who started a small [illegible] class for them in a room in the University of New York. The Churchman, an Episcopal weekly, says that at the present time there are thirteen ordained clergymen, twelve of whom are themselves deaf, ministering to the spiritual needs of 35,000 deaf mutes in the United States of whom there are only 20,000 in the southern section. The salaries of the missionaries to the deaf range from $1,000 to $1,800 annually, and a very few of them have their expenses, in addition, provided.

Astronomy Versus Art.

Professor—Has anything ever been discovered on Venus? Student—No, sir, there has not—if the pictures are correct.—Judge.

That action is not warrantable which either blushes to beg a blessing or, having succeeded, does not present a thanksgiving.—Quarles.

FREE TO BOYS AND GIRLS

Can You Solve This Great War Puzzle?

This Lovely Pony or $100.00 Cash

Four Things That Will Win The War

WHAT ARE THEY?

THE 16 Circles above can be made to spell out the names of the four chief things that are going to win the war. Our bright loyal Canadian boys and girls can help provide at least one of these things. Every boy and girl should know all of them. Can you tell what words the four magic circles represent?

How to solve it.—Each circle represents a letter of the word called for. The number of dots in the circle represents the position of that letter in the alphabet. For instance: "A" would be represented by a circle with one dot because it is the first letter of the alphabet. "B" would be represented by a circle with two dots because it is the second letter. "C" would be represented by three dots, "D" by four dots and so on. You must correctly count the dots in each circle, figure out the letter represented by its position in the alphabet and when you have them all figured out put them into proper rotation to spell the name wanted. It's not an easy puzzle but if you can solve it correctly you may win this lovely shetland pony or one of the grand Cash prizes above.

THE PRIZES

1st Prize	Beautiful Shetland Pony or $100.00 Cash		
2nd Prize	$25.00 Cash	3rd Prize	$15.00 Cash
4th "	10.00 "	5th "	5.00 "
6th "	5.00 "	7th "	3.00 "
8th "	2.00 "	9th "	2.00 "
10th "	2.00 "		

25 Extra Cash Prizes of $1.00 each

GET your pencil and paper right now. Try to figure out the words and when you think you have them, write them out as neatly as you can and send them to us. We will reply right away telling you if your solutions are correct and sending you the complete illustrated list of grand prizes that you can win.

Use one side of the paper only, putting your name and address in the upper right hand corner. If you want to write anything besides your answer to the puzzle use a separate sheet of paper. Be neat and careful because in case of ties the prizes will go to the boys and girls whose answers are neatest and best written. Proper spelling and punctuation will also count.

What Others Have Done You Can Do

Here are the names of only a few of the boys and girls to whom we have recently awarded big prizes.

Shetland Pony and Cart, Helen Smith Edmonton.
Shetland Pony—Beatrice Hughes, Hanesmore, Sask.
$100.00 Cash, Lyle Benson, Hamilton, Ont.
$50.00 " Helen Bennett, Claiton, Alta.
$25.00 " Florence Nesbitt, Arnprior, Ont.

We will send you the names of many others too.

Send Your Answers This Very Evening!

As gentle and playful as a dog, providing beautiful fun for the whole family.

Only boys and girls under 16 years of age may send answers and each boy or girl desiring his entry to stand for the awarding of the grand prizes will be required to enclose a small service fee—as for which an additional valuable reward, or special cash prize will be given. The Contest will close on September 30th, and the prizes will be awarded immediately after. Send your entry today.

Address: The Foreman, c/o RURAL CANADA, Dept. 48 Toronto, Ont.

Subscribe for "The Examiner"

ADAMS
California Fruit Gum

Keep a packet in your pocket or purse for a tasty tidbit between meals, at work or play. Send some in every overseas parcel.

The Flavor—
Can you think of anything more enticing than the luscious juices of choice California Fruits.

The Gum—
Do you know of any so consistently good, pure and refined as ADAMS, known everywhere by everybody since grand-dad was a boy.

Prominently displayed in stores everywhere

Also ADAMS (the original) TUTTI FRUTTI GUM

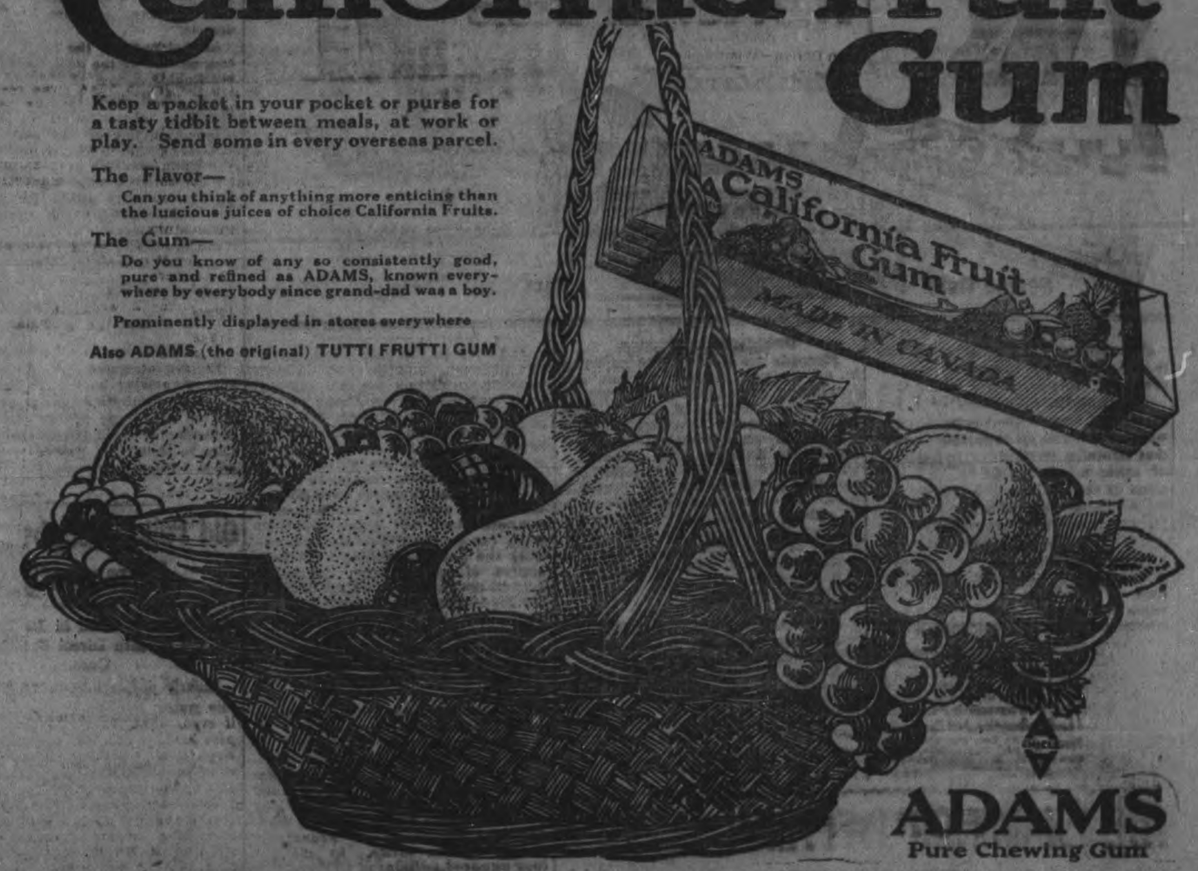

ADAMS
Pure Chewing Gum

POLLY AND HER PALS - Maybe Arthur Won't Be Glad When The War's Over - By Cliff Sterrett

Copyright, 1918, by Newspaper Feature Service, Inc. Great Britain Rights Reserved. Registered in U. S. Patent Office

WRIGLEY'S

It's the great war-time sweetmeat.

—the benefit, the pleasure, the economy of a 5c package of WRIGLEY'S

—has made it the favourite "sweet ration" of the Allied armies.

—send it to your friend at the front:

—it's the handiest, longest-lasting refreshment he can carry.

CHEW IT AFTER EVERY MEAL

The Flavour Lasts

Made in Canada 81

Sealed Tight Kept Right

The Fertilizing Rain.

Probably few students of agriculture realize the fertilizing qualities of tropical rains. In the Annales de Geographie M. Guillaume Capus, who has chemically studied the effects of rainy weather in French Indo-China, says that lightning produces large amounts of nitric acid. In the thirteen districts of the Tonkin delta of Indo-China, where thunderstorms are frequent, M. Capus asserts that the lightning annually produces an amount of atmospheric nitrogen equivalent to 181,300 tons of nitrate of soda or 131,510 tons of sulphate of ammonia, the value of which is nearly enough to

MURINE Granulated Eyelids

FOR YOUR EYES

Sore Eyes, Eyes Inflamed by Sun, Dust and Wind quickly relieved by Murine. Try it in your Eyes and in Baby's Eyes. No Smarting, Just Eye Comfor.

Murine Eye Remedy At Your Druggist's or by mail, 50c per bottle. Murine Eye Salve, in Tubes 25c. For Book of the Eye—Free. Ask Murine Eye Remedy Co., Chicago

"Good-Bye" in German.

Placards are now said to be hung in all German railway stations admonishing passengers to say "good-bye" in German, and not in any enemy language. "Adieu," being French, is strictly taboo, and, of course, the English, "Bye, old chap," and the American "See you later" are equally objectionable to Teutonic ears. So in making their farewells in railway stations the Germans are advised by placard to take their choice of these forms:

Gott beschutze Dich,
Gott segne Dich,
Auf wiedersehen,
Auf baldigeswiedersehen,
Auf sehrbaldigeswiedersehen,
Auf ein Rechtherzigesfroneshuldigeswiedersehen.

And as Germans are fond of the more ponderous verbal forms, nine out of every ten undoubtedly follow the last prescription. So now we can understand a little better why all the trains in Germany are running behind time these days. — Pittsburgh Journal.

China's Condition.

A writer in the Asia Jiron (Asiatic Review), handles the Chinese question — almost the sole topic of discussion throughout Nippon—in a radically resolute manner. He says, "There is no hope for poor old China unless a rescuer is born." The article is quite long, but the writer is evidently an extensive traveler in China, for he says the Japanese have no conception at present of the sense of vastness that will overcome them when (as he appears to assume they will) the Japanese attempt the pacification of that country. Especially does he speak of the mighty Yangtze, "so broad that one wonders if it belongs to the family of rivers." "Everything in China will inspire equal wonder and amazement," he says. He adds that the failure of Mr. Li as President was no surprise. "We cannot understand Mr. Li; nor can Mr. Li understand himself. His is quite the Chinese character."

China, like Gaul, is divided in three parts—South, North and Mongolia. They have different languages and manners, but the same feeling of vastness pervades all China. The writer describes official life in a manner very suggestive of Francisque Sarcy's famous satire. In all the four hundred millions of Chinese very few are patriotic. Occasionally one patriot appears, but the great majority of officials are calculating persons who never forget their own interests. In short, the Chinese don't care what becomes of the world as long as they remain unharmed. There are a few insatiable cravers after high government positions. When in power they enrich themselves, and when sufficiently stuffed they are on watch for opportunity to "retire." They say: "Give to me the moon to gaze upon, flowers to admire, rather than pump of power or worldly praise." And the self-styled Genro betakes himself to a picturesque country place with a galaxy of beautiful women and leaves the world to go to the dogs. If he ever "comes back," the patriotic action is called "emergence from the hearth"—most accurate description, "for his act is that of a fire thief."

An account of Chinese battles is sarcastically humorous. Both sides claim victory for "the heavenly army." The press bureau is conducted on most approved modern methods. In conclusion, Ranryo-o Soun sees no hope for peace in China until a strong man appears, who, as monarch or president, can unite north and south and stop dishonesty in administration.—East and West News.

THE EXAMINER PATTERN SERVICE

CHILD'S SET OF SHORT CLOTHES.

Mothers of small children will appreciate this practical and complete set of short clothes which is given in No. 8781. It contains a one piece dress which is gathered to a round yoke, a simple petticoat gathered to an underwaist, a pair of drawers and a little sacque. The dress opens at the back and may have either long or short sleeves. A tiny ruffle instead of a hem at the bottom of the dress adds a dainty touch. The little sacque is very simple, with round collar and turned back cuffs. The edges may be scalloped or bound with ribbon. The drawers are gathered to a straight band.

The child's set of short clothes, No. 8781, is cut in four sizes—6 mos., 1, 2 and 3 years. The 3 year size requires 1¾ yards 36 inch material with 1¼ yards narrow edging and 2¼ yards 2 inch lace or embroidery. The petticoat requires 1¼ yards 35 inch material and 1¼ yards edging.

The Patterns Are Guaranteed to Give Excellent Satisfaction

This Pattern Can Be Obtained From the Examiner Office on Payment of 15 Cents

A PASTORAL PLAYHOUSE.

Wonderful Open Air Theater In the Heart of the Alps.

What is probably the most perfect pastoral theater in Europe is situated in the heart of the Alps—at Interlaken, in Switzerland. This unique "playhouse" is open to all the winds that blow, and its roof is formed—in the most favorable circumstances—by the blue canopy of the sky. It is not always thus, however, and it has not infrequently happened that the hue of the canopy has been less inviting and that players and spectators alike have experienced the interlude of a heavy downpour which was not in the program.

The open air theater at Interlaken is used for performances of Schiller's great drama, "William Tell," for which it is by nature admirably adapted. The stage is a rising meadow framed on three sides by dense woods of beech and pine, with a "backcloth" of grim, gray rock towering toward the sky beyond. Away to the right stretches a huge semicircle of mountain peaks, 9,000 and 10,000 feet high, and behind the spectator tower the great peaks of the Bernese Oberland—the Jungfrau, Monch and Eiger, with their burden of eternal snows.

Nature in accommodating mood has provided the entrances and exits of this unique theater—passages in the woods through which gallop with thundering of hoofs on hard ground the mail clad troopers of the tyrannical governor. The cattle, goats and sheep which appear in the first scene—the return of the flocks and herds from the Alpine pastures—approach down the steep path in the woods on the right and are heard long before they are visible, the tinkling and clanging of their bells mingling harmoniously with the long drawn notes of the huge wooden Alpine horn, seven feet in length, and forming an appropriate overture.—Wide World Magazine.

TWO POINTS OF VIEW.

Who Had the Happier Lot, the Lady or the Laborer?

A Fashionable Woman, coming from the Opera in the rosy nest of a Limousine, passed a group of Laborers at midnight. Machines, like terrible Animals, were burrowing into the Earth. Steam was hissing as if from the mouths of a million Serpents. Rocks flew in every direction. Torchlights flamed. There was the thunder of Labor. The Night Shift was in full swing.

And the Woman, glancing from the window at a certain Workman, for an instant thought:

"How I wish I had that brawny Laborer's strength and Joy of Life! How I envy him his Power, his physical perfection, the wonder of his Manhood, his freedom from the Shackles that bind me. He is his own master, while I am a slave—the slave of a Man I despise!"

At that moment the Laborer passed long enough by the deep Chasm where his Engine rocked to glance into the Motor as it sped by him. And he thought:

"Oh, to be like her! To know Leisure and Wealth and Rest! To be free from Drudgery and Toil, to come and go as I pleased! To throw off the chains of Debt and Worry and have the days and nights stretch ahead of me like a Field of Flowers!"

But in another instant the Motor was gone. The Torchlights flared brighter than ever. And each had forgotten the other. — Charles Hanson Towne, in Judge.

Power of the Albatross.

The albatross, the largest webfooted bird, measuring sometimes seventeen feet from tip to tip of wing and weighing up to twenty pounds, frequently accompanies ocean steamers from the Cape to Melbourne, a distance of 5,500 miles, without being seen to rest on the way.

Old Folks' Coughs Permanently Cured

The Public is Loud in Its Praise of the Modern Direct Breathing Cure.

Elderly people take cold easily. Unlike young folks they recover slowly, if ever. That is why so many people past middle life die of pneumonia. Even though penumonia does not develop and kill, coughs certainly weaken all elderly people.

Cough Syrups seldom do much good because they upset digestion. Any druggist or doctor knows that a much more effective treatment is "CATARRHOZONE," which heals and soothes the irritated surfaces of the throat.

In using Catarrhozone you do not take medicine into the stomach—you simply breathe into the throat, nose and lungs rich piney balsamic vapor, so full of healing power that colds, catarrh and bronchitis disappear almost instantly.

"At sixty-eight years of age I can testify that I am never troubled with coughs or colds," writes J. E. Pilgrim, of Kingston. "They used to be the bain of my life, and that was before I used Catarrhozone, which was recommended to me by C. L. Prouse, druggist. To use Catarrhozone is just like being in an immense pine woods. The balsamic vapor of Catarrhozone is like a tonic, it is so stimulating to the breathing organs, so soothing to sore spots, so full of power to drive out colds and congestion. I will always use and recommend Catarrhozone as a preventive and cure for coughs, colds, bronchitis, throat irritation and catarrh.

(Signed) "J. E. PILGRIM."

A Catarrhozone Inhaler in your pocket or purse enables you to stop a cold at once. Catarrhozone costs $1.00 and supplies treatment for two months; small size, 50c.; trial size 25c.; all storekeepers and druggists. The Catarrhozone Co., Buffalo, N.Y., and Kingston, Canada.

Home in Halifax roofed with Brantford Asphalt Slates

A handsome roof that defies the weather

An added touch of beauty to any house is a roof of Brantford Asphalt Slates, which are in soft, harmonious shades of reddish brown and dark green. The colors are permanent and unfadeable, being the natural shades of the slate just as it is taken out of the quarries.

It will also prove a very economical roof, because Brantford Asphalt Slates do not split, get loose, absorb water or rot. They are strongly fire-resistant and are classified as non-combustible by the fire insurance companies, and allowed to be used in cities where the most rigid fire-prevention By-laws are in force.

Brantford Asphalt Slates are very moderate in cost. The regular size of the slates and their pliability make them easily and quickly laid, thus saving time and cost of labor. Being made of high grade felt saturated and coated with asphalt, and with a surface of crushed slate, they make a roof that defies the elements and is a permanent part of the building, just like the walls and the foundation.

Brantford Asphalt Slates

are being used more extensively every year for city, country and summer homes, churches, golf clubs, stores, garages, and wherever an artistic effect is desired on a pitch roof.

If you are going to do any building this year or have an old roof that needs replacing, it will be to your advantage to investigate Brantford Asphalt Slates.

Brantford Roofing Co. Limited

Head Office and Factory, Brantford, Canada
Branches at Toronto, Montreal, Halifax 90

FOR SALE BY A. R. MOORE

China Is Threatened.

"The looming shadow of the German menace over the East through Siberia makes the Chinese situation more ominous to the interest of this country. Against the march of the German influence the first line of protection must be built along northern China." This is the way the editor of the Tokio Nichi-Nichi sees the situation of the German menace through Siberia: "The first thing to be done for the protection of the peace of the Orient is a speedy conciliation between the northern and the southern factions of China. This is not impossible if we can only let the Chinese people see their own impending danger from the German menace. Probably the present situation will serve as a valuable occasion for the unification of China. Her statesmen are beginning to wake up to the imminent situation confronting them. The second important thing is co-operation between China and Japan. However sentimentally opposed some Chinese are to this country, they must see that after all Japan is their best friend and helper.

"According to the recent reports from Pekin," continues the editor, "there seems to be a growing spirit of co-operation and sincere understanding between President Feng Kuo-chang and Tuan Chi-jui. We hope this is true, but whether true or not, it is up to Japan to let them see that they can't go on quarreling and fighting against each other in the face of the impending national calamity that Germany is sure to inflict upon China if she remains in the present chaotic state."

German Public Opinion.

Every appeal to the German people over the heads of its leaders, every attempt to impress it with the good faith and disinterestedness of its opponent in this war, every assurance that we are fighting, not for the extermination of the German people, but for their right to develop their great virtues and manifest genius in the humane forms insured alone under the influence of free institutions, pre-supposes in Germany the existence of at least a kernel of the sort of thought which we describe by the phrase "public opinion." But no one who has been long and intimately familiar with the inside of German institutions, with the ways of thinking in typical German circles, whether Liberal or Conservative so-called, with the whole political atmosphere breathed by radical or reactionary within the borders of the German empire, can hesitate to say that there never has been in Germany any such things as public opinion.

Soldiers Win Ploughing Prize.

The championship flag offered by the British Board of Agriculture to the team ploughing the greatest acreage with the new traction ploughs, has been won by two invalid soldiers who had never done any farm work until they left a military hospital six months ago.

Suspicion Aroused.

"Where has the junior clerk been for the past two days?"

"Sick, I infer."

"I don't believe he was sick."

"He says he was dat on his back."

"That may be true. I hear he was overhauling his automobile."

Cause of Hilarity.

"What are you laughing about?"

"Blinks has moved to Great Neck, L. I."

"I don't see anything particularly funny in that."

"But he wears a seventeen collar."—Philadelphia Ledger.

IF BACKACHY OR KIDNEYS BOTHER

Eat less meat also take glass of Salts before eating breakfast

Uric acid in meat excites the kidneys, they become overworked; get sluggish, ache, and feel like lumps of lead. The urine becomes cloudy; the bladder is irritated, and you may be obliged to seek relief two or three times during the night. When the kidneys clog you must help them flush off the body's urinous waste or you'll be a real sick person shortly. At first you feel a dull misery in the kidney region, you suffer from backache, sick headache, dizziness, stomach gets sour, tongue coated and you feel rheumatic twinges when the weather is bad. Eat less meat, drink lots of water also get from any pharmacist four ounces of Jad Salts; take a tablespoonful in a glass of water before breakfast for a few days and your kidneys will then act fine. This famous salts is made from the acid of grapes and lemon juice, combined with lithia, and has been used for generations to clean clogged kidneys and stimulate them to normal activity, also to neutralize the acids in urine, so it no longer is a source of irritation, thus ending bladder weakness.

Jad Salts is inexpensive, cannot injure; makes a delightful effervescent lithea-water drink which everyone should take now and then to keep the kidneys clean and active. Druggists here say they sell lots of Jad Salts to folks who believe in overcoming kidney trouble while it is only trouble.

JOURNILAER

Imported Percheon Stallion, one of the handsomest Percheon Stallions in Canada, a blue dappled gray. It will pay intending breeders to see him before going elsewhere. Will be at his own stable adjoining the White House Friday and Saturday, all day and Monday until noon.

F. H. BURKE,
Owner & Manager
165 Charlotte Street

8d-128-2w-23

LIVE POULTRY WANTED

Highest Market Prices Paid for all good fat stock delivered here at the Storage as follows: Hens, Chickens, Turkeys Ducks, Geese.

WM. SCOTT & CO., Ltd.
Cold Storage - Peterborough

"We Move Anything."

WM. LYTLE

CARTAGE COMPANY
General Transport Busines

Let Us Handle Your Freight, Machinery and Heavy Moving a Specialty. Household Goods Carefully Handled.

STORAGE

Clean, Dry, Safe—Large or Small Lots. On Railway Siding for Car Lots.

TELEPHONES:
Office—360. House—837. Night—267.

WHEN YOU WANT

COAL
CEMENT
Sewer Pipe
CONSULT
H. B. TAYLOR & SON
Cor. Aylmer & Wolfe
'Phone 209

Robert Hicks & Co

Limited

Screened COAL

General Office: Murray St
Branch Office: 264 Charlotte
Phones 48 and 477

HEAT PRODUCING

COAL

Use Our

PITTSTON COAL

It Makes Warm Friends

Terms Positively Cash

Weir & McCarthy

Coal and Wood Dealers
111 Hunter St., East City. 'Phone 68

Good News to Housekeepers

Keep your rags and other junk for Low & Co. We will pay you from 3 1-2 to 4c. per lb. for rags; 7 1-2c. for rubber; 18 to 20c. a lb. for copper; 5c. per lb. for lead and zinc; scrap iron from 75c. to $1.25 per cwt.

Either drop us a line by mail or ring 697 or 766 at nights, and we will call for them.

Orders for coal taken now.

LOW & COMPANY
262 Simcoe St. and 385 Bethune
'Phone 697 Nights and Holidays 765

CHILDREN'S AID SOCIETY
of
Peterborough City and County
For the Care of neglected and ill-treated children.
Children for Adoption.
S. W. POWELL
Assistant Secretary and Inspector
325 George Street.
'Phone 1048 Office Hours, 2 to 3 p.m.

CHINA PAINTING

Mrs. Langley McCarthy
Teaches Biscuit's New and Beautiful Work in China Painting.

Barbeau's Cartage

All kinds of Moving and Carting by careful and experienced men. A Lorry and a Piano Wagon has been added to our equipment which will enable us to give better service than ever to our Patrons. Satisfaction Guaranteed. We have just added new furniture van. Largest in the city Household effects moved with care.

A. BARBEAU,
'PHONE 1017 85 CLARITONE AVE

DR. YOUNG'S OFFICE HOURS. Graduate of London, Edinburgh and Glasgow. Special attention given to diseases of women and children. Also the heart and skin. Office hours: 2 p.m. to 4 p.m.; 6 p.m. to 8 p.m., and by appointments. 'Phone 247. Office, 205 Stewart street.

The Evening Examiner

Pages 7-14

PETERBOROUGH, SATURDAY, JUNE 8, 1918

BRITISH TROOPS ACTIVE IN PATROL ACTION

IRISH WOMEN SIGN PLEDGE AGAINST CONSCRIPTION

Little Change In Situation On Western Front

AMERICAN HEROISM

Uncle Sam's Men Played a Spectacular Role in the Fighting of the Past Few Days

REPORTS OF FIGHTING

(United Press Service.)
(By Henry Wood.)

WITH THE FRENCH ARMIES ON THE MARNE, June 8.— The Allied attack in the region of Neuilly La Potorie, in which American marines played so spectacular a role, was for the purpose of reducing a sharp salient the Germans had driven into our line south of the Clignon River.

The combined French and American line has been advanced until it now includes Vinly, north of the Clignon River, Neuilly La Potorie, the heights south-east of Hautevesnes (two miles north-east of Vinly), Torcy and Belleau.

American Heroism.

Reports of the fighting received at French Headquarters in this region are replete with feats of American heroism. One American lieutenant, after leaping from his lines, killed an entire German machine gun crew and brought back the gun. An American ambulance driver, after attending wounded in the open until heavy fire forced him to seek shelter, brought back four wounded men with him.

Moonlight Postponed

On account of the wind Friday the steamer "Stoney Lake" was unable to reach Peterborough, hence the W.T.D. Club moonlight was unavoidably postponed. It will be held Wednesday, June 19th, and those holding tickets may use them on that date. 3d-134-2006

PETERBOROUGH MEN RETURN HOME

Sergt. E. J. Waterman, 460 Bolivar street; E. A. Everitt, 287 Dalhousie street, and R. W. Eagleton, 255 Elm street, returned home from overseas yesterday afternoon and were met at the station by the Mayor, City Clerk and Aldermen Worth and Taylor, who gave the men a hearty welcome. They were driven to their homes, the Mayor accompanying Pte. R. W. Eagleton to his home.

HALIFAX PLAY GROUNDS.

The Halifax Chronicle, in a report of a meeting of the Playground Commission, says it has decided to equip as far as possible four playgrounds, and is negotiating for a first-class supervisor. The report adds:

"The commission feel in common with Playground Associations of the United States, Canada and England, that the universal medical examination of the young men of the Allies, has demonstrated the necessity for a greater physical development of both sexes of the youth, which, accomplished as a pleasure and a pastime, will produce a more virile manhood and womanhood for the future, affording the children of this city advantages now obtained only for college students. Proper supervision, also develops the Anglo Saxon ideals of fair play and democracy, as well as protects the average from the detestable bully and sneak."

FRANK JENNE SAYS:

June—the month beloved by all—is here; the month that poets loved to praise, and that is now ours to enjoy. Perhaps you are busy in your garden these days, if so, don't you need a pair of overalls to protect your suit—"Save your clothing," that's true war time economy. All sorts of work clothes at my store. "Come to me."

THERE IS NO SENSE

So precious as that of eyesight, and yet half the people who need glasses are wearing them If you are in doubt about your eyes consult Dr. Lacey. His prices are always reasonable. 410 George Street.

OUR CHARLOTTE STREET OFFICE WILL BE CLOSED DURING THE MONTH OF JUNE, FOR REBUILDING.
12d-131. ROBT. HICKS CO., LTD.

THE SITUATION WAS CRITICAL WHEN AMERICANS ARRIVED AND BLOCKED THE ROAD TO PARIS

The French Reported A Gap of Two and a Half Miles In One Part of the Line—A Midnight March.

SAVED THE DAY

(United Press Service.)
(By Fred S. Ferguson.)

WITH THE AMERICANS ON THE MARNE, June 8. — American troops, co-operated with the French yesterday morning holding all gains of the previous day's fighting on a ten-mile front northwest of Chateau Thierry.

There is a temporary lull as this is cabled, but the battle threatens to break out anew at any moment.

The Americans and French now hold a line extending from northwest of Vinly, through Bussiares and Bellau to southeast of Bouresches. This represents an advance ranging from less than a mile at some points to nearly three miles at other points.

Another Chapter.

The American's advance adds another chapter to the accomplishment of our troops, which are playing the role of General Gallieni's famous "taxicab army" in this second battle of the Marne.

The official report of the commanding general reveals the fact that the feat is fully as impressive as first reported.

Receiving orders to move from the region of Gisors at five p.m. on May 30, they departed by rail and motor trucks. At 5:30 a.m. the next day the first of them had arrived in the rear lines.

Gisors is an important railway junction 35 miles north of Paris and 75 miles west of Chateau Thierry, in an air line. The journey by rail and highway probably was more than a hundred miles.

A Critical Situation.

Late that afternoon the situation was critical. The French urged that the Americans be sent into the line immediately, as the enemy was marching along the road to Paris. Our men went into the line at midnight, taking up positions at Chateau Thierry. At 9 a.m. on June 1, a thousand Americans were barring the road. Every man carried two-days' rations and ammunition.

On the night of June 1, the French reported a gap of four kilometres (two and a half miles), in the line near Gandela (ten miles west and north of Chateau Thierry, and a mile northwest of Neuilly La Potorie).

An attack was expected any moment.

A regiment of American machine gunners and engineers were aroused from their sleep and filled the gap.

Then came an urgent call for artillery ammunition. A truck train made a 45-mile trip and return with ammunition in 13 hours, bringing in 32 truck loads.

On June 4 and 5 came the German attacks, previously reported. On the fifth, all artillery was in position and firing on the enemy.

Inflicted Heavy Losses.

Following the repulse of attacks, the Americans delivered their own offensives on the sixth and seventh, taking numerous prisoners and considerable territory, and inflicting heavy losses on the enemy.

The General's report concluded with the statement that, considering the movement involved, the repulse of three attacks and the successful conclusion of two counter attacks, all within six days, "the men conformed to the best traditions of the army and are meeting all demands made."

Six Horses Are Carded For To-day

(Canadian Press Despatch.)

NEW YORK, June 8.—While only six horses are carded for the running in the Classic suburban handicap one mile and a quarter, over Belmont Park race track to-day, the contest promises to be as interesting as any previous struggle for the honours in this big event which was first run in 1884 on the old Sheep-shed Bay race course. Chief interest centres in the meeting of Commander J. K. L. Ross' Canadian horse, "Cudgel," and James Buttler's "Spur." Two weeks ago "Spur" carrying 122 pounds beat "Canadian Colt" which had 138 pounds up, at Jamaica track. "Cudgel" is the fastest as she cleverly won the Kentucky Handicap at this distance at Louisville last Saturday. The other four, "Hollister," "Johren," "Hendrie," and "Battle," are favoured in the order named as the betting choices.

CADET J. J. O'TOOLE,
Who enlisted in Montreal in the Royal Flying Corps. He is a son of Mr. and Mrs. M. O'Toole, of Otonabee.

Good Metal In British Hearts

'British Have Made Unsurpassed Sacrifices" Said Premier Lloyd George Last Evening

"HAMMER BLOWS"

Canadian Press:

LONDON, June 8.—Premier David Lloyd George, in replying to a toast to the success of the Entente Allied arms at the dinner of the Printers' Society of London last night, said that Britishers have made unsurpassed sacrifices for a great purpose and a high ideal. One of the most encouraging things, the Premier continued, was the "superb valor and trained skill with which the Americans have taken their part in the struggle and defeated the foe." In conclusion, Premier Lloyd George said: "We have faced a great crisis. We have heard Von Ludendorff's threat of hammer bows. Hammer blows would crush poor metal, but they harden and consolidate good metal. There is good metal in British hearts, and it has stood the test of centuries. It will stand this. So will that gallant people across the Channel, who are fighting for the honour of their native France."

Chief Of Police Found Dead

Canadian Press:

GANANOQUE, Ont., June 8.—E. J. Ryan, Chief of Police of this town for over thirty years, was found dead in bed this morning at his home. He complained of not feeling well last night, but nothing serious was thought of it, as he had been in rather poor health for some time, although able to attend to the duties of his office. His widow, two sons, Harold in Toronto, Russel at the front, and one daughter, Myrtle, married, and residing in England since the outbreak of the war, survive.

SPECIAL POLICE IN CASE OF ENEMY RAID

Prominent Men of Halifax Enrolled for Defence.

HALIFAX, N. S. June 8.—A number of well-known citizens, including D. MacGillivray, president of the Board of Trade, have responded to an appeal by the Mayor for two hundred citizens to enroll as constables for special duty in Halifax, in the event of a hostile raid either by air or sea.

It is anticipated that every member of the City Council will enroll.

The citizens will be supplied with revolvers, and will be secretly instructed as to what they are to do in the event of an attack from the enemy.

NOTICE.

The Grocers will meet at the Y. M. C.A. at 8 o'clock on Tuesday, June 11th. 2d

WILL SIGN A PLEDGE

Important Meeting Will Be Held in Ireland To-morrow ---Conscription Will Be Opposed

FESTIVAL DAY

DUBLIN, June 8.—(United Press Service) — Women throughout Ireland will sign a solemn pledge against conscription tomorrow, the Festival day of Saint Columbeille. Many churches will be utilized as gathering places. Afterward there will be floral processions. Irish leaders have appealed to the people to observe this as a national prayer day, "for deliverance of Ireland from her perils."

THE PLEDGE

The pledge to be signed by the women, reads: — "Because enforcement of conscription without consent is tyranny; Resolved that we will resist; that we will not fill the place of men deprived of work through refusing enforced military service and that we will do all in our power to the families of men suffering through resistence".

The demonstration will be peculiarly significant because war prophsies, including conscription are attributed to Saint Columbeille.

"Will Carry The Fight Into Africa"

This Is the Spirit of the Farmers —Dismiss the Government

Special to the Examiner:

TORONTO, June 8.—Among some other unique proposals of the United Farmers of Ontario yesterday for dealing drastically with the "duly constituted authority" at Ottawa in order to bring the Government of the day into line with the farmers, was a suggestion by Joseph Nago, of Perth, to call upon the Governor-General to exercise his prerogative and act upon the precedent set in 1874, when the Government of the day was dismissed. "We don't want to have anything more to do with this Government, which does not represent the people of this country," he said. In the words of the M.P. for Durham, J. C. Thornton, the spirit of the meeting was, "Accept the gauntlet and carry the fight into Africa."

Band Makes Fine Showing

Although the weather conditions were far from favourable, the opening band concert of the season by the 57th Band, under the direction of Lieut. R. Gliddon in Victoria Park last night, was a very successful event. The chilly half gale that swept through the park was uncomfortable, both for audience and musicians, but in spite of the handicap the band gave a fine account of itself in its first appearance in park concerts since the season before last. The result of steady practice during the past few weeks was demonstrated by the manner in which Lieut. Gliddon's organization handled a varied and exacting programme. Their offering included several snappy marches, an overture that was most effectively played; the popular selections "By Heck" and "The Mason-Dixon Line," and gems from "The Bohemian Girl" and "The Viceroy." The band made a most excellent showing, and the manner in which the programme was presented augurs well for a most enjoyable series of concerts during the next three months. The band is well balanced and apparently strong in all sections. Mr. Douglas Carlisle added greatly to the pleasure of the evening by his spirited singing of the stirring march song, "Sussex by the Sea," with band accompaniment.

MOONLIGHT EXCURSION.

MONDAY EVENING, JUNE 10, NASSAU JUVENILE L.O.L. NO. 457. REFRESHMENTS ON BOARD. BOAT LEAVES 8 P.M. TUCKER'S ORCHESTRA. ADMISSION 25c. 2d-133-2585

EIGHT RESOLUTIONS WERE PASSED AT MEETING OF UNITED FARMERS HELD YESTERDAY IN TORONTO

(Canadian Press Despatch.)

TORONTO, June 8.—Scorching denunciation of the action of the Union Government in the enforcement of the Military Service Act to the extent of drafting young men from the farms, the condemnation of Toronto papers on the one hand, and on the other the declaration of absolute necessity for proper organization of the farmers of Ontario, and the establishments of a farmers daily or weekly newspaper, were a few of the outstanding features discussed at a mass meeting yesterday in Massey Hall of 2,500 farmers, including members of the United Farmers' Association of Ontario, under whose auspices the meeting was conducted. Eight resolutions were passed, chief of which was one calling upon the Government to amend the Military Service Act, and asking that all owners or practical managers of farms be exempted to carry on their work, and that in cases where they have already been drafted they be granted extended leave of absence for this purpose that skilled agricultural labour be exempted to supply one skilled man for each one hundred acres or major part thereof in general farming districts and a similar requisite number in districts devoted to special production. That the Governor-General should be called upon to dissolve the present Parliament was demanded by several speakers.

GERMANS THIRD OFFENSIVE IS AGAIN AT A STANDSTILL

When and Where He Will Begin His Fourth Is the Next Question —Heavy Fighting Ahead.

OFFICIAL REPORT

(By William Philip Simms—United Press).

WITH THE BRITISH ARMIES IN FRANCE, June 8.—Hindenburg's third offensive is at a standstill. When and where he will begin his fourth is the question occupying the Allied commanders.

German prisoners all reflect the general opinion on the enemy side of the line that for Germany it is a question of "do or die." Nobody can listen to their talk without realizing the utter folly of considering that the great offensive has spent itself.

Despite the colossal number of troops so far flung against the Allies, the most desperate blows are ahead.

Men Engaged.

In 1917, the Kaiser had on the Western front 128 German divisions (1,538,000 men), and in Russia, the Balkans, and Roumania 77 divisions (824,000 men). Since March 21 Hindenburg has actually used against the Allies between 160 and 170 divisions (1,920,000 to 2,040,000 men), or over 35 more than he had holding the entire front at this time in 1917.

There are now between the North Sea and Switzerland more than 200 divisions (2,400,000 men), and it is estimated that there are slightly under 35 divisions (420,000 men) still on the Eastern front.

This shows that Hindenburg somehow has increased the number of his divisions by nearly 40 (480,000 men). He did this in two ways. First, by recruiting new classes of younger men and by a general combing out of other classes; and, second, by reducing somewhat the size of his divisions and bringing half way good divisions from the Eastern front.

There are now about eighty divisions (960,000 men) more on the Western front than a year ago. Perhaps nearly a score of the divisions facing the Allies may be rated as poor fighters, but they are capable of holding quiet sectors, while the better troops continue the offensive.

Large Reserve Force.

Although Austria, Bulgaria and Turkey may not send troops to this front, there is no doubt that certain of these countries are lending men to Germany for maintaining lines of communication in the interior, thus freeing German troops for service in France.

Hindenburg still has a colossal reserve force, but only a few absolutely fresh divisions are now in reserves, and have not participated in the three offensives. It is calculated that nearly twenty divisions (240,000 men) must all the whole have been in quiet sectors. More than twenty divisions have not been in the fight for some weeks, and doubtless are undergoing refitting and special training, making a total of perhaps fifty fairly fresh divisions (600,000 men) available, in addition to those already on the battlefields.

BRITISH OFFICIAL.

LONDON, June 8. — British troops took prisoners and inflicted casualties in raiding and patrol actions along the northern part of the front last night, the War Office announces to-day. The statement reads:

"We captured prisoners last night in a successful raid in the neighbourhood of Hulluch. Our patrols inflicted casualties on the enemy in the Stazeele sector and captured a machine gun. The hostile artillery has been active north of Albert and south of Arras.

FRENCH OFFICIAL.

PARIS, June 8.—New progress was made by the French last night in the region between the Marne and the Ourcq, north-west of Chateau Thierry, the War Office announced to-day. In this sector French troops have pushed their way through Chezt to its eastern outskirts, and have reached the western edge of Dammard village.

ANXIOUS TO SEE THE GEORGIAN BAY END COMPLETED.

Mayor Duncan has received the following letter from the Minister of Railways and Canals:

Office of the Minister of Railways and Canals, Ottawa, June 7th, 1918.

Dear Mr. Duncan,—I returned home to-day after my trip through the Trent Valley Canal.

I can assure you the further west I went I found the same results as obtained between Trenton and Peterborough, splendid water powers and waterway. You are all to be congratulated now that the waterway is in working order from Lake Ontario west. I shall always feel that the work has not been completed until it is through to the Georgian Bay.

I wish to thank you, the Council and the good citizens of Peterborough for the kindness shown me, and those accompanying me, on my visit to Peterborough, while on my way through the Trent Canal. With kindest regards,

Yours very truly,
(Sgd.) J. D. REID.

Mr. Geo. H. Duncan,
Mayor,
Peterborough, Ont.

A Chance For An Explanation

Allies Have An Opportunity to Inaugurate a Diplomatic Offensive

CONCRETE TERMS

Canadian Press:

LONDON June 8. — The Entente Allies have given an opportunity for a combined diplomatic offensive with a view to explaining to Russia and the Austrian Slavs what Allied victory will mean for them, is the opinion of the Daily Express. The newspaper calls upon the Allies to translate vague references to self determination, into concrete terms and to let their pronouncement appear above the signatures of the United States as well as European Allies.

BOMBARD THE CAPITAL

Another Drive Might Bring the Germans Within Artillery Range of Paris

MUST REMAIN FIRM

(Canadian Press Despatch.)

PARIS, June 8.—In an article in the Matin dealing with the recent appointment to the Paris Committe of Defense of Fred Burnetee, a Socialists, says by another drive made without regard to sacrifices, the Germans if they did not enter Paris, perhaps could approach near enough to hold the capital under fire of long range guns, not as now as a intermittent bombardment, but for methodical permanent fire. Such conditions, would render industrial life impossible and government's will to resist, must not be influenced by the fear of sacrifices of no-combatants or by fear of the consequences which the cessation of the output of munitions factories surrounding the capital would entail.

First Recital Was A Success

Capacity House in Trinity Sunday School Hall.

Mr. and Mrs. Geo. H. King organist and soloist of Trinity church, had a capacity house at the first recital given by their pupils in Trinity Sunday school hall last evening.

A choice and varied programme, consisting of piano solos, piano duets, vocal solos and duets was presented to an intelligent, interested and enthusiastic audience. Space will not permit a detailed account of each number. Suffice to say that each embryo artist showed latent talent and a marked technique under the skilful tuition of Mr. and Mrs. King.

Mr. and Mrs. King have been in Peterborough less than a year, but in that short time have become very popular in the city and have gathered around them a large class of pupils. The music-loving people of Peterborough and the vicinity recognize in both Mr. and Mrs. King artists of exceptional merit.

Church Service

The members of Court Chemong, 530, I.O.F., and Sherwood Forest Camp, 50, W.O.W., also any visiting members, are invited to attend the united service to St. Andrew's Presbyterian Church on Sunday evening, June 9th.

Members are requested to meet in the W.O.W. Hall, George Street, at 6 p.m.

The S.A. Temple Band will be in attendance.

F. Sutcliffe,
Sec.-Treas. W.O.W.
J. W. Buyers,
Rec. Secy., I.O.F.

HONOUR ROLL WILL BE UNVEILED AT GILMOUR MEMORIAL.

At the Gilmour Memorial Church to-morrow the honour roll to the boys from the congregation who have joined the colours will be unveiled. The tablet, which is an artistically carved oak shield, bears the names of Norman Young, Fred. Holden, Leonard Palmer, Harry Young, John Young, Charles Avery, Roy McEwen, Albert Oliver, Sherman Blewett, Burritt Bell, Alec Edmison, Harold Telford and William Galt.

THE WEATHER

"June frosts" were looked for and dreaded in the pioneer days of this part of Ontario. These usually occurred during the first ten days of June, and frequently did much damage. As the country became cleared the frosts became less frequent until they have almost if not completely disappeared. Last night the temperature went down to 38 degrees, which was the lowest for some weeks but still safely above the frost mark.—W.P.

Evening Examiner

Phones—Editorial 1601, Business Office 1600 Private Branch Exchange to all Departments.

The Examiner is a member of the Audit Bureau of Circulations.

The Daily Examiner, published every lawful evening by the Peterborough Examiner, Limited, Office, 410 George St.

The Weekly Examiner, published Thursday morning.

The subscription price of the Daily Examiner is $4.00 per annum; that of The Weekly, $1.00.

U. S. REPRESENTATIVES.

Chicago, Ill.—W. B. Stockwell, 429 Peoples' Gas Building.

New York.—Chas. B. Miller, 220 Fifth Avenue

Advertising rates on application.

R. M. Glover, Managing Director.

CIRCULATION RETURNS

Week Ending June 1st, 1918.

Monday	5,775	Thursday	5,750
Tuesday	5,730	Friday	5,750
Wednesday	5,800	Saturday	5,800

Total for week 34,655

DAILY AVERAGE 5775

Daily average for May, 1918 5795

The Daily Examiner is a member of the Audit Bureau of Circulations and all books and circulation records are audited by the Bureau's officials.

SWORN TO AND GUARANTEED

"Peterborough Presents Possibilities Unsurpassed."

SATURDAY, JUNE 8TH, 1918.

NATIONAL REGISTRATION.

The date of the National Registration is rapidly drawing near and by this time the Canadian people should be cognizant of the necessity of complying with the law in this respect, and of the penalties that will accompany a failure to obey the regulations. All residents of Canada, male or female, who are sixteen years of age, or over, must register—that should be thoroughly understood. However, there may be specific points in regard to the regulations on which readers of The Examiner are in doubt, and in this connection this paper will be glad to supply the necessary information if possible. If you are not sure of any point in regard to National Registration, address an enquiry to the editor of The Examiner, and the reply will be given in the next issue after the receipt of your letter. This service has been underaken at the request of the chairman of the Canada Registration Board, and it is hoped will be taken advantage of by citizens who are uncertain as to details in connection with the registration proceedings.

THE SAMMIES' SUCCESS.

The success of the American marines on the Marne front will be gratifying, not only to the people of the United States, but to Canadians, as well, who will rejoice that their brothers from the North American continent have had and have taken full advantage of the opportunity given them to show their mettle. In their fighting around Chateau Thierry, the United States sailor-soldiers have shown a dashing bravery that augurs ill for the Germans when the full strength of America's fighting forces is thrown into the maelstrom on the western front. Not only did the American marines drive the Huns across the Marne, but they have attacked most successfully on the north side of the river, capturing and holding several villages and inflicting heavy losses on the enemy. Although only a few American units have been engaged in the recent fighting, notably machine gun companies, they have greatly distinguished themselves, and a French official statement pays them the credit of saying, "that their help was just what was expected from gallant soldiers full of enthusiasm and ardent fighters. We may hope for everything from them."

CROSS-ROADS LEGISLATION.

The letter from the proprietor of the Boston Cafe, which appeared in the local press the other day, has been endorsed by many citizens, who recognize the truth of the objections to the restaurant regulations pointed out by Mr. Douros. The city council would be well adviped to reconsider this matter, especially as the decision of the restaurant-keepers not to open at all on Sunday has complicated the situation, and will be a hardship to hundreds of citizens. The object of the restricted hours was ostensibly to prevent the sale of ice cream on Sunday. Surely it would be possible to achieve this result without forcing the legitimate eating houses to close their doors on the Sabbath day. It is ridiculous that in a progressive city of over twenty thousand people it will be impossible to get anything to eat from 12 o'clock on Saturday night until Monday morning, unless one is able to visit a hotel at meal hours. The Boston Cafe proprietor is quite right in saying that such legislation as passed by the council reduces Peterboro to the status of "a cross roads village," and the action of the council in this matter is difficult to understand. There are other measures in which the citizens would prefer to see them show the firmness of determination and the unanimity of opinion that they have displayed in dealing with the restaurants. The cutting off of restaurant accommodation is not a popular measure.

SAFETY FIRST METHODS.

There is much helpful advice in the warning to parents and children to avoid accidents caused by carelessness, issued by the Ontario Safety League. Literature will be distributed through the city schools calling attention to many causes of accidents and advising safety-first methods. That many mishaps are due to thoughtlessness cannot be denied and therefore the League's propaganda, if carefully studied, should be productive of results.

"The war and our great losses are added arguments in favour of preventing accidents," says the bulletin. "Canada has need of every citizen. The land is of no value without people, and we who are here should bend every effort towards making our country greater and more fitted to deal with after-the-war problems. A child who loses a foot or a hand in an accident has a severe handicap in the battle of life. Give the kiddies every chance — teach them to be careful; teach them that they must be careful.

"And then for yourself too, be careful. The children need you—the country needs you. Children deprived of parental care early in life by the loss of mother or father cannot grow up as well equipped for the future as those who have their parents to provide for them and protect them."

The following points are emphasized:

1.—The roads are not safe playgrounds because vehicles must use them.

2.—The safest place to cross a street is at the corner.

3.—It is a good plan to stop, look and listen before crossing a road.

4.—It is safer to walk across a road than to run.

5.—Fire and matches have brought sorrow and ruin to many families.

6.—Boards with rusty nails in them may cause a nasty accident.

7.—It is not brave nor clever to throw stones or sticks at passing wagons or automobiles.

Parents are admonished to consider carefully whether their children can get matches easily. Do the children ever play with fire?

Is there any chance of the children pulling boiling water over themselves?

Is boiling water ever left where children might fall into it?

Are the stairs safe and kept clear of things that might trip some one? Do you leave edged tools where the children might get them?

No mention is made of the menace of dogs, but if the owners feed them and keep them muzzled and tied up the danger to the lives of neighbour's children and their own will be lessened.

TAX FREE LOANS.

The Australian Government, after issuing several war loans exempt from taxation, have recently announced a new five per cent. loan of about $400,000,000, which it is proposed to issue without any exemption from taxation. The incident is worthy of the attention of our Finance Department at Ottawa. In the science of Government there is a very strong tendency to follow the line of least resistance. A Minister of Finance finds frequent reason to do so. The necessity of raising large war loans in the home money market —a market in which large loans had not previously been attempted— naturally gave the Department some anxiety, and there was a disposition to make the loans as attractive as possible to the investor. Hence large issues of bonds were made which gave the investor the benefit of a generous rate of interest, coupled with an assurance that these securities would be free from all forms of Dominion taxation. As the Dominion income tax had not been adopted when these early issues were made, the assurance of exemption from taxation did not seem as important as it has since become, although it doubtless operated as an attraction to the buyer at the time. Now that we have an income tax which of considerable weight, and the prospect of an increase of it rather than any reduction, the question of tax exempt bonds becomes important. Such bonds are enhanced in value and will be bought by investors who desire to avoid as far as they can the burdens of taxation. It may be said that if the Dominion seeks to be losing the tax on such securities the loss is more apparent than real since the country presumably received the value of the exemption privilege in the price of the bonds at the time of issue. This is, in a sense, true. Nevertheless if well-to-do people who were shrewd enough to put their wealth into Dominion bonds are found paying little or no income tax at a time when their poorer neighbours are heavily taxed, there is certain to arise a feeling of discontent, a sense of injustice.

"At no distant day the necessity will arise for the issue of another Victory Loan, and the Government will desire to make it as attractive as possible. The temptation will come again to attach an exemption privilege. That might be deemed a part of the easiest way. But a better policy will, we believe, be to resist the temptation, and make the terms—either by the rate of interest or the price of issue—such as will command support without exemption privileges.— Journal of Commerce.

EDITORIAL NOTES.

The announcement that Sir Robert Borden and party have arrived in England will probably not attract as much attention among the people of the British Isles as the report of the safe arrival of 457,000 tons of bacon and ham from America.

The instructions to the people of New York as to how to conduct themselves in the event of a hostile air raid, bring the war closer home to this continent.

Because the Galt firemen had gone on strike, leaving the hall, the mayor and chairman of the Fire Committee slept at the Fire Station. Why not use the police force? They could sleep anywhere.

The Norfolk County Council has sent a letter of congratulation to Sir James S. Brown, a native son who has just been Knighted. Must be some people left in Canada who believe in titles.

Just after Sir George Foster had pleaded to the Canadian people to wear their old clothes as long as possible, came the news of the awarding of another title for the Minister. He should have been able to make the old one do for the balance of the war, to be consistent.

WHAT OTHER EDITORS SAY

Won't Grow Together.

(Louisville Courier-Journal.)

Anarchy is growing rapidly in the Ukraine. Arnarchy and what are not likely to grow side by side in the Kaiser's recently acquired Russian granary.

The World's Best.

(Chicago Tribune.)

There is no better fighting man in the world than the British soldier. He has written that fact all over the pages of modern history and he has shed his blood gloriously in this great war. Certainly it is not for any American to grudge him praise and gratitude.

Why We'll Win the War.

(New York Sun)

We can win the war, we are going to win it; not because we can throw into it indefinitely fifty billions of forty billions, or as much as thirty billions a year; for we cannot. We can win the war, we are going to win it, because to back up our men and the men of our allies we can throw in enough resources to surpass, many times over, the resources of the German empire—to surpass the resources of all the Teutonic alliance put together, and to keep it up forever.

A Scientific War.

(Popular Science Monthly)

This is the most scientific war ever fought. There is less dependence on man-power and more on machinery than at any time in the history of the world. We pin our faith to high explosives, poison gases, tear shells, gas masks, liquid fire, etc., all of which are applied chemistry, auto- the scientific and mechanical world so forth, which are very much refined mechanics. The greatest minds in the scientific and mechanical world have pooled their brains and obtained wonderful results.

Sparing Nothing.

(Montreal Gazette).

The supply of younger men in Great Britain qualified for military service having been pretty well exhausted, the government has warned the men of 47 and 48 years to be ready to report for medical examination. The fact is an indication of the extente to which the nation is pledged to continue the war to a satisfactory conclusion. The fine comb is being resorted to.

Six Safe Sons.

(Buffalo Commercial).

The Germans are reported to be bringing up men who have had no part in the struggle in France. That must include the Kaiser's sxi sons.

Doing it Economically.

(Louisville Currier-Journal)

To kill Germans as rapidly, and as economically as possible, is the task of the civilized countries. When a dog with the rabies runs amuck the duty of those among whom he has run amuck is to kill him as quickly as possible and at the smallest cost to injury.

(Hamilton Herald.)

So well do they like daylight-saving in Britain that they are now considering the advisability of putting the clocks on another hour. It would be cruel to make any such proposal here. Many of our farmers would simply die of heart failure.

British Officer Leads.

(Buffalo Commercial)

In reviewing the casualty lists of the British army after a "big show" one cannot but marvel at the manner in which the British replace their losses in commissioned ranks. If the German army lost officers proportionately at the rate the British army has, it would not today be much of a fighting organization. The reason for the great proportion of officers lost is that they always lead their troops into action.

Winter's Discipline.

He who marvels at the beauty of the world in summer will find equal cause for wonder and admiration in winter. It is true the pomp and pageantry are swept away, but the essential elements remain—the day and the night, the mountain and the valley, the elemental play and succession, and the perpetual presence of the infinite sky. In winter the stars seem to have rekindled their fires, the moon achieves a fuller triumph, and the heavens wear a look of more exalted simplicity. Summer is more wooing . . . more versatile and human, appeals to the affections and the sentiments and fosters enquiry and the art impulse. Winter is of a more heroic cast, and addresses the intellect. The severe studies and disciplines come easier in winter. One imposes larger tasks upon himself.

Ebony.

The best kind of ebony is yielded by the diospyros ebenum. This tree grows in Ceylon and Southern India. There is no doubt that this wood was imported from these places by Phoenician traders.

Change of Scene.

"Do you think Josh will be glad to get back to the old place?" asked Mrs. Corntossel.

"I'm sure he will," replied her husband. "What I've read about 'no man's land makes me think a sight of plain, peaceable, ploughed ground ought to be right satisfactory and soothin'."

GIRLS WANTED

We want 50 Girls for Flag Department, working on flags for the British Navy. Dressmakers and those accustomed to fine work can make good wages. Steady work in up-to-date factory.

Also a few girls, 15 or 16 years of age, as Basters

Apply J. J. TURNER & SONS, LIMITED

STRAYED

STRAYED INTO THE PREMISES of the undersigned, four yearlings (Durhams) owner is requested to move property, pay expenses and take them away. G. H. Simpson, lot 8, con. 5 Smith. 5d-132-1w-24-2511

SITUATIONS VACANT

YOU CAN MAKE GOOD MONEY AT home, inside of two weeks, by our New Profit Plan. No canvassing. Write American Show Card School, Toronto. m t te-105

DO YOU REALIZE THAT HIGH priced fruit is creating a big demand for fruit trees? Our salesmen are doing a better business than ever before. The best stock at reasonable prices makes our agencies very valuable. We want now reliable salesmen in every unrepresented district to sell fruit and ornamental trees, small fruits, shrubs, etc. Good pay, exclusive stock and territory. Write Perham Nursery Co., Toronto. 50d-129-2457

LOST

LOST — GOLD FRATENITY PIN studded with pearls, on Hunter St. Finder please leave at 400 Belmont Ave. or Examiner. 2d-133-2588

WANTED

CARPENTER JOBBING DONE — Phone 2025. 28d-132-2527

WANTED—A GOOD HOME LIKE place for a young boy aged 17 to board. Address box 2616 Examiner 3d-134-2616

WANTED — SINGLE CYLINDER motor cycle, must be in good condition. Apply, 139 Stewart, after 6 p.m. 3d-134-2613

TWO ROOMERS WANTED — TO occupy one room, every convenience. Apply, box 2608. 3d-134-2608

WANTED—BY GIRL OF 15 YEARS, position in office or store, during summer holidays. Apply, Examiner. 3d-134-2604

WANTED—SMALL POWER BENCH DRILL —half-inch capacity. Must be in good condition. Apply Examiner Office. dtf-81

WANTED — TWO ROOMERS, board if desired. Apply 215 Reid. 3d-133-2590

WANTED — A SECOND - HAND Ford, run-about, or truck in good condition, cheap. Apply, Examiner for address. 3d-133-2574

WANTED—POSITION BY EXPERienced sales lady, in dry goods or boot and shoe store. Address box 288 Port Hope, Ont. 4d-131-2513

BOARDERS WANTED

WANTED—WILL GIVE $3.00 FOR the old oval communion token of Saint Andrews' Church, Peterboro, on face of token is (Saint Andrews church, C.W.) Wm. A. Kain 110 Germain Street, St. John, N.B. 3d-5-8-12-131-2490

FOR SALE

FOR SALE—A DOUBLE BARREL shot gun, nearly new, for address apply Examiner. 3d-133-2598

FOR SALE—BABY CARRIAGE IN good condition. Apply, 256 Wescott. 3d-133-2573

FOR SALE — A GAS WATER heater and gas stove. Apply 311 Boswell Ave. 3d-132-2542

FOR SALE—CYCLE MOTOR, FITS any bicycle, in 1st class running order. Phone 1354. 3d-132-2538

FOR SALE—BOY'S BICYCLE IN first class condition. Apply 742 George Street. 3d-132-2563

FOR SALE — WHITE LEGHORN chicks from well-noted laying strain 25c each. Apply, 117 George St., corner of Princess. 2d-133-2584

FOR SALE 1917 FORD TOURING Car, Yale lock and good tires. Apply evenings 107 Gladstone. 3d-133-2582

FOR SALE — KITCHEN RANGE burns coal or wood and gas stove the Jewel. 332 Reid St. 3d-134-2621

FOR SALE — GENTLEMAN'S BIcycle, used a short time, in good condition, also Dominion organ 6 octaves. Apply 91 London St. 3d-134-2620

FOR SALE—SAILING BOAT AND punt. Apply Otto Gliddon, conservatory. 3d-134-2617

FOR SALE — ONE SUPREME range, 6 piece parlor set, 1 dining room table, 1 lawn mower in good condition. Apply 213 King. 3d-132-2559

DROP HEAD SINGER SEWING machine, nearly new, in good condition. Apply Examiner for address. 3d-132-2557

MIXED WOOD FOR SALE, SHORT or 4 ft. length. Phone 544, ring 13. 28d-118-2073

PHONOGRAPHS FOR SALE — cheap—one $112.00 Circassian Walnut Columbia Cabinet Phonograph, only used a short time, for $65.00
ONE EDISON PHONOGRAPH, with 15 Records, for $20.00
ONE EDISON PHONOGRAPH with 10 Records, for $18.00
The above machines were all taken in exchange for New Pathephones, and are in excellent condition.—E. V. Warne, agent for the Pathephone, 325 George Street. 2d-133-1w-24

AUTOMOBILES FOR SALE

FOR SALE—1917 FORD TOURING Car, newly painted in first class shape. Phone 1711. 3d-132-2561

LIGHT McLAUGHLIN CAR CUTless starter, electric lights, good tires, a bargain. Apply Bank's Garage. 3d-132-2555

HELP WANTED—MALE

HELP WANTED.

GOOD STRONG LABOURERS WANTED FOR SHELL WORK. APPLY HENRY HOPE CO. 3d-133-2571

BOY WANTED — GOOD WAGES. Apply 420 George. 1d-134-2607

LABOURERS WANTED — APPLY, Can. General Elec. Co. 3d-134-2618

WANTED — SALESMAN, WHOLE or part time, to sell temperance beverages to city, town and country trade. Elk Product Co., Toronto. 10d-126-2330

HELP WANTED—Female

GIRLS WANTED.
APPLY CANADIAN CHICLE CO. 28d-125

WANTED—KITCHEN GIRL. APply Munro House. 3d-134-2615

GIRLS WANTED — APPLY CAN. General Co. Ltd. 3d-134-2619

GIRL OR WOMAN FOR PLAIN cooking, good wages. Apply, 316 Dublin. 2d-133-2524

WANTED — A COMPETENT WOman, middle aged, to do housework on farm, two in family. Apply box 2543. 3d-132-2543

LADY CLERK WANTED — FOR Juniper Island Store, duties to commence July 1st. Address box No. 2540 Examiner Office. 3d-132-2540

PERSONAL

PRIVATE CLUB
MARRY RICH—HUNDREDS ARE ANXIOUS
ENCLOSE STAMPED ADDRESSED ENVELOPE TO
E. P. SHERWOOD,
SHERWOOD P.O., ONT

Avoid Summer Heat in Your Kitchen by Using
Coal Oil and Vapor Stoves
Very Cheap and Handy. For Sale by
F. R. J. MacPherson Co., Ltd. TWO STORES 176-8 Simcoe St.

Residental and Business Properties in Good Demand

PEOPLE must be housed and business enterprises accommodated, so the good old staid buying and selling of Residental and Business Properties goes on in Peterborough. Specially so since there has been little building these few years of war, which was thought would knock the bottom out of Real Estate

To Buy and Sell Use the Daily Examiner Want Ads.
whose power has increased to nearly the 6,000 mark each day.
The cost is trifling.

SOME CHEAP HOUSES

One with entrance off Water Street Near st. Pauls Church $800
One with entrance off Gilmour Street $200 down and $15 per month $900
One on Elm Street, with large lot. Easy Terms $1150
One on Petterson Street Easy Terms $900

Large List of Other Houses at Prices to suit you, also a few to Rent

H. J. McCANNON, 140 SIMCOE STREET
Phones 749 and 772

Bargains In Real Estate

No. 177 Bethune Street, two storey brick house contains six rooms, three of which are bedrooms, summer kitchen and woodshed. Has light and water. This is a warm well built house, convenient to all factories. Price for quick sale $1600

No. 223 Perry Street, two and one half storey brick house contains seven rooms, good cellar, light, water and partly modern. Has a nice deep lot and can be purchased at the very low price.

563 Bethune Street, two and one half storey, cement block house contains six rooms and bath room, light and water. Centrally located, five minutes walk from George Street. For sale at a very reasonable price and on very reasonable terms $2500

449 Roger Street, two and one half storey, ne wbrick house, containing parlor, dinning-room and kitchen, four nice bedrooms and bath-room and attic, is also finisbed in two lovely large rooms. House has cement floor in cellar and furnace. Also all modern conveniences. Very deep lot. Will sell at a very low figure and on easy tems to suit purchaser $3000

For any of the above and many more bargains in City houses—call and see.

J. T. O'CONNELL & Co. 136 HUNTER ST. PETERBOROUGH
OFFICE PHONE 376 RESIDENCE, PHONE 1359

FOR SALE

FOR SALE—HOUSE, 389 QUEEN STREET. Apply to D. J. Lundy, 55 Hunter Street. dtf-53-519

FOR SALE—STRICTLY MODERN House, a snap if sold at once. Apply 209 Simcoe. 6d-131-2518

FOR SALE—SMALL FARM, CLOSE to Peterboro, good buildings. Apply A. E. Dixon, barrister, George St. 6d-133-2589

FOR SALE—SIX ROOMED HOUSE conveniences with good garden planted, the property of the late Mrs. Sarah Corkery, will be sold reasonable. Apply to John Dwyer, 708 Water St. 6d-131-2522

FOR SALE—5 ROOMED COTTAGE at Hattricks Point, Rice Lake, verandah screened. Phone 626 evenings. 3d-132-2553

CASH INVESTORS, I AM TRYING hard to close up my business, giving bargains that will never be repeated. Lots and houses under value. Fine Gardens, cash or terms. T. Hurley, cor. Stewart and Hunter 3d-133-2586

STRICTLY MODERN RED BRICK house in good locality, going at $2550, will take good car in part payment. Box 2601 Examiner. 3d-134-2601

WILL SELL OR RENT—AN ALL modern house at once. Apply box 2600. 3d-134-2600

FOR SALE—THAT VERY DESIRable large brick house, situated on the north side of Smith Street, immediately west of George Street, for $3,500. Apply to Hall & Hall, 116 Hunter St., or phone 69. Evenings, phone 1463. Possession at once. 3d-132-2544

$1800—For a fine 6 room frame house with water and light, on lot 100 ft. x 200 ft. covered with fruit trees, also stable and good henhouse, east side, great bargain.

$900—For a 3 room bungalow, full size cellar, terms easy, south.

$3200—For a fully modern house on good lot, west side between King and Charlotte. (bargain).

THREE HOUSES TO LET.

Peterborough Realty Co.
124 Hunter St. Phone 242

AGENTS WANTED

$1,000—YOU CAN MAKE IT IN YOUR County with our "7 in 1" Combination Cooker. One salesman banks $258.50 the first month. Another agent sells 17 in the first two hours. Others cleaning up $10.50 daily. No capital necessary. Goods supplied to reliable men on time. Answer this quick to secure territory. Combination Products Co., Foster, Que.

AMAZING SELLER — TABLETS that wash clothes spotlessly clean without rubbing. Promise to solicit orders with ten cents will bring samples for four washings. Make dollar an hour. Bradley's Co., Brantford, Ont. 18d-123-2249

TO RENT

TO RENT — 8 ROOMER HOUSE, central. Apply 380 Water St. dtf-133-2579

TO RENT—FIVE ROOMED APARTment. Apply, 380 Water St. dtf-2580

TO RENT — 1 ROOM FOR LIGHT housekeeping. Apply 570 Bolivar St. 3d-132-2537

TO RENT — ONE LARGE FURnished bedroom. Apply 507 Charlotte Street. 3d-132-2541

TO RENT—THREE UNFURNISHed rooms, conveniences, central. Apply Examiner for address. 3d- 133-2558

TO LET — FURNISHED ROOMS with all conveniences. Apply 252 Charlotte St., city. 6d-123-2438

TO RENT—WAREROOMS IN GRAND CENtral, formerly occupied by Mr. John Edgar, immediate possession. Apply 457 George St. dtf-410

TO RENT—FURNISHED ROOMS light housekeeping. Apply 264 Hunter. 3d-132-2554

TWO UNFURNISHED ROOMS TO rent—with use of bath. Apply 481 Aylmer. 6d-132-2562

TO RENT — UNFURNISHED rooms, conveniences, central. 3d-134-2611

TO RENT—TWO UNFURNISHED rooms, suitable for light housekeeping, convenient to factories. Apply, Examiner for address. 3d-134-2603

For Sale

One Good House on George street, north of Smith	$3,650.00
One on Margaret avenue	3,600.00
One on Maitland avenue	3,600.00
One on Maitland avenue	4,000.00
One on London street	4,000.00
One on Charlotte street	4,000.00

T. WALKER & CO.
377 Park Street Phone 1002

W. C. AUSTIN'S LIST

FOR SALE—In the West End, on one of the best streets and finest localities—a large, modern House, 5 bed rooms, hardwood floors, hot water, heating recently installed, beautiful verandahs, is being sold at a very modern price as owner is leaving city. For price, terms and further particulars, apply

Apply to
W. C. AUSTIN
163 HUNTER PETERBORO
Phone 70 or 210

CANADA

Woman's Outlook on Canada's Future

THE splendid spirit and patriotic endeavour of Canadian women has been one of the outstanding features in Canada's war effort. They have unsparingly given of their time and energy in the interest of the Red Cross and innumerable other activities which have come as a result of the war.

Thousands of Canadian women have been anxious to devote part, if not all of their time, in directions where their work would prove of advantage.

Registration will be the means of bringing to these women the opportunity they have desired.

The purpose of registration is to learn the exact capabilities of Canadian men and women, and the information gained through registration will make it possible for Canada to direct effort from less essential to more essential occupations and to widen the scope of woman's usefulness.

Every Woman

On June 22nd, every woman of sixteen years and over must attend at one of the places provided for registration between the hours of 7 a.m. and 10 p.m. and there truthfully answer all questions set forth upon the registration card. Failure to register means heavy penalties—as Registration is law.

Volunteer Workers Needed

The registering of 5,000,000 people in one day is a stupendous task, and voluntary helpers are urgently needed. Individuals, women's societies, clubs, fraternal societies, church organizations and municipal organizations are asked to help. The Board appeals with confidence to the patriotism of every Canadian woman and to the pride which every locality must take in doing its own work well, to furnish the necessary number of volunteer deputies and assistants.

Those willing to offer their services should apply to the Registrar in their district.

Issued by authority of

Canada Registration Board

13

SUPERINTENDENT OF REGISTRARS—John M. Godfrey, 76 Adelaide St. W. Toronto, Ont.

REGISTRARS.

For Peterborough E. District— R. B. Rogers, Peterborough, Ont.

For Peterborough W. District — Frank Dobbin, Peterborough, Ont., City Building.

For Victoria District—Chas. D. Logan, Bobcaygeon, Ont.

For Hastings East District—J. E. Minns, Tweed, Ont.

For Hastings West District—J. A. Kerr, Belleville, Ont.

For Ontario N. District—Harvey Jas. Gould, Uxbridge, Ont.

For Ontario S. District—Dr. Thos. Erlin Kaiser, Oshawa, Ont.

For Lennox and Addington District — David Hiram Preston, K.C., Napanee, Ont.

With Other Councils

Middlesex County Council decided to add an extra mill to the tax rate to provide $40,000 for the needs of the Red Cross work.

Will Purchase Coal.

Galt Patriotic Fund has purchased 1,200 tons of coal to be distributed to the soldiers' wives.

Firemen May Strike.

As a result of the Galt City Council refusing the firemen an increase of $100 per annum, it is stated that a strike is likely.

Want Investigation.

Grimsby G.W.V.A., has asked Lincoln County Council not to pay any grants to the Y.M.C.A. until the workings of the association have been investigated.

Committee Appointed.

Oxford County Council has appointed a committee to investigate the Y.M.C.A. charges before paying the promised grant of $18,000.

REMIT by Dominion Express Money Order. If lost or stolen, you get your money back.

Renew your Subscription

U. S. DOES NOT KNOW WHAT TO DO WITH THIS WAR VICTIM'S ESTATE

NEW YORK, June 8.—Dork Peter Stinnis, chief engineer killed when the American steamer A. A. Raven was torpedoed on March 14 in the English Channel, had $5,200 coming to him in wages and war risk insurance, and owned an interest in a Canadian ranch. Officials of the United States shipping board do not know what to do with the money.

Stinnis was born in Belgium, was 50 years old, and said he had no relatives when he signed the ship's articles. He was a naturalized American citizen. His body was recovered April 9 and buried in Cornwall, England.

ALADDIN'S MAGIC HAS NOTHING ON THIS OHIO WIZARD

Discovers drug which loosens sore, touchy corns so they lift out

You reckless men and women who are pestered with corns and who have at least once a week invited an awful death from lockjaw or blood poison, are now told to use a drug called freezone, which the moment a few drops are applied to any corn, the soreness is relieved and soon the entire corn, root and all, lifts out with the fingers.

This new ether drug is the recent discovery of a noted Cincinnati chemist. It is a sticky substance which dries the moment that it is applied, and is said to simply shrivel the corn without inflaming or even irritating the surrounding tissue or skin. It is claimed that a quarter of an ounce of freezone will cost very little at any of the drug stores but is sufficient to rid one's feet of every hard or soft corn or callus.

You are further warned that cutting at a corn is a suicidal habit.

Peterboro' Aviator Was In Fight With Richtofen, In Which The Latter Won

First Lieutenant L. H. McIntyre, Son of Ald. Malcolm McIntyre of This City Has Some Thrilling Experiences Over the German Battle Lines--Fighting in the Clouds With a Dangerous Adversary.

TWO INTERESTING LETTERS RECEIVED

The following interesting letter has been received by Alderman Malcolm McIntyre from his son, First Lieut. L. H. McIntyre, of the Royal Air Forces:

No. 2 Squadron,
April 9, 1918.

Dear Dad,—I was awfully glad to receive your fifth letter yesterday along with one from Elva, which I will answer soon.

I'm afraid you are worrying your head too much about me though. I only wish you could see things as I do. I missed the chance of my life the other day, and I've been kicking myself ever since. It would have made rather a hit to get a Hun on my second trip over. Our flight of six machines were just crossing the lines when we saw five Camels (turned out to be B flight) putting up a great scrap with twelve Albatri. We put on steam for the scrap, and as the Huns were so busy fighting, that they did not see us coming, we circled around above for a few seconds, picked out a Hun each and dove. Mine was crossing my front at right angles, two hundred feet below. I did a turning dive with his top plane between himself and me, so that he could not see me, and came out directly behind him. Getting him right in the middle of my sight I pressed the trigger control, but nothing happened. He was so close that I nearly ran into him. Of course the only thing for me to do was to hook it, which I did. As soon as I was to one side I half-loaded my guns, and they worked beautifully. I had sailed into the scrap with my guns only half-loaded, and thus a perfectly good fat Hun floated away from me without even knowing I was there. By the time I got back there wasn't a Hun in sight. They can't stand a fight against even numbers. The other boys got three of them before they got away, and my flight commander lost one the same way I did. The Huns have a great advantage since they never come over our lines. If a scrap gets too hot they spin down, and we can't follow because we are over Hunland, and would be shot at from the ground. Besides, we would be prey for any enemy machines above us. It is surprising how hard it is to see another machine any distance away. I had the wind put up me properly that afternoon. I hope you won't get the same way if I tell you about it, because it was entirely my own fault, and you bet it won't occur again. They thought there was something going on that day behind the Hun lines, so they sent us out on low bombing. The clouds were very low, and we dropped our eggs from about 1,000 feet. It didn't give much margin of safety between us and possible Huns in the clouds. When we got there we found eighteen machines of all types buzzing up and down the lines. We would make a dash across, drop a bomb and hook it back as quick as possible. I didnt know the line very well, so, picking out a trench, I went down to make sure who was in it. I went to about fifty feet and discovered that they were our men, so I climbed back to two thousand, but couldn't find my formation. I lagged onto an S.E. 5 formation, and soon discovered a long line of transports on a road about five miles back. As the S.E. 5 were not going over quite that far, and seeing no Huns, I started off myself. I saw a formation quite a way over, just under the clouds, and thought I would be safe as long as they were there. But as I drew nearer I suddenly noticed that the bottom wings were much shorter than the top ones. That didn't look much like our machines, so I thought I had better clear out. I make a sharp turn about, and as I did so I saw three triplanes coming at me from above. A triplane is a machine with three wings, one under the other, and the Huns alone use them. They had been going over above to cut me off from the lines, and dove on me as soon as I turned. They must have been directly above at the time. There is one good point about the Hun, and that is, that he has such wind up that he fires at you from about 200 yards, and thus lets you know he is coming. But these machines had me all alone you see, and were about 50 yards away when I saw them. You bet they put the winds up me, but you never saw a circus clown go through more antics in an hour than I did in the next 30 seconds. I couldn't spin, because I was about four miles over the lines, and they would have only followed me down and had me between two fires right on the fire. I just jammed down my nose engine full on and hit for the lines, wriggling and twisting all the time, and making about 200 miles an hour. As soon as I dove they opened fire, and it wasn't at all pleasant to see three streams of tracers going past. But I soon pulled away and gained the lines. They daren't follow there, because our machines were about. They got only one hole through my plane, but several have been picked off in these low shows. After that I feel as if I have some interest in the war now, and something to pay back. I only wish I had got that fellow the other day. As it is, I believe we have got at least twenty in the last three weeks, and haven't lost more than a quarter of that on low bombing. Our flight hasn't lost a man yet. We have a great flight commander, Leman by name, pronounced like Le Man in French, but we all call him "lemon." He has been a flight commander for eighteen months, and knows all the dodges of the game. He is certainly a great head too. As one fellow said, "I would follow him—Well, I would follow him—I would follow him until we ran into any danger." But he is a man that you can follow and know that he sees all that is going on, and will not take any unnecessary risks. He doesn't believe in getting Huns if he is going to lose his own men. On the ground he is just like one of ourselves, not at all like an army captain.

White often.—Yours,

Lorne.

Letter Number Two.

The following letter was addressed to his sister, Miss Elva McIntyre:

No. 3 Squadron,
April 21, 1918.

Dear Elva,—There is a Baron von Richtofen in the Hun flying corps who has about 80 machines to his credit. He quit flying for a while, but has been out lately on our front flying triplanes. They paint each of their machines a different colour, and they are extremely ugly-looking things, especially when they are shooting at you. The Baron has been going around accompanied by half a dozen picked men in this circus of his and they make a very formidable crowd.

Well, yesterday afternoon, on just such a day on which I got chased by Tripes, with the clouds very low, our flight (A) and C flight started out on a C.O.P., with C flight leading about a mile ahead. The Major, who isn't supposed to fly, decided to go with C just to break the monotony of his routine I guess, and flew first man on Bill's left. Bill is the commander of C, and has been getting Huns wholesale lately. They also had a new pilot just out from England, taking his first trip on Bill's right.

We crossed the lines at about six thousand, and C made for the only opening in the clouds that could be seen, just to take a look above before going further. We started to climb before reaching the hole, and thus ran into the clouds. I remember just then seeing a formation close on our right, which I thought was C flight. Upon emerging into the light we saw a great scrap going on at the further edge, and two machines sitting up above the fight, waiting a good chance to dive. Just then a machine rolled over, fell about a hundred feet, then burst into flames, going down, leaving a great trail of fire behind.

Continued on page 10.

BLOODLESS WOMEN

Feel Weak, Depressed and Worn Out All the Time—Do Not Eat Well or Sleep Well

It is an unfortunate fact that nine women out of ten are victims of bloodlessness in one form or another. The girl in her teens, the wife and mother, the matron of middle age, all know its miseries. To be anaemic, means that you are breathless after any slight exertion—you feel depressed and worn out all day. You turn against your food and cannot digest what little you do eat. At night you do no sleep well and in the morning you wake up tired and feeling unfit for the day's duties. Perhaps there are splitting headaches, or pains in in the back or side. Often a feeling of dizziness and despondency. These are the signs of anaemia or bloodlessness. There may be only one or two of these signs noticeable, but the more there are the greater are the ravages of the trouble. There is only one way to cure anaemia and that is by increasing and enriching the blood supply, and there is only one medicine that can do this speedily and effectively—Dr. Williams' Pink Pills. These pills purify the blood. It is in this way that thousands and thousands of weak, ailing girls and women have been restored to the joy of energy and good health through their use. Give these pills a fair trial and you will enjoy that health and strength that is the birthright of every woman. Mrs. W. H. Neff, Hughes avenue, Toronto, says: "For several years I suffered from a weak and watery condition of the blood. At times I would be so bad that when I walked up stairs I would have to sit on the step and rest. Sometimes my face would swell to twice its natural size, and at other times my feet would swell so that I could not put my shoes on. Frequently I would take fainting spells, and was wholly unfitted for my work. I was under a doctor's care most of the time and if I felt better for a time it was only to have the trouble worse than before. While in this condition I was visiting a friend who had great faith in Dr. Williams' Pink Pills, and she got me three boxes. By the time I had taken these I felt so much better that I got six more boxes and before I had taken them all I was again enjoying the best of health; had increased in my weight, my appetite improved, and I have not had a symptom of a relapse to the old pitiable condition."

You can get Dr. Williams' Pink Pills from any dealer in medicines, or by mail at 50c a box or six boxes for $2.50, from the Dr. Williams' Medicine Co., Brockville, Ont.

BIG JUNE DRIVE
IN
WHITE FOOTWEAR
AT THE
Model ELECTRIC SHOE SHOP
SIMCOE STREET

Beginning To-morrow, Saturday, we will hold a great June Reduction Sale of White and Up-to-Date Summer Footwear, to make room for New Goods. Each item below speaks for itself—Each price tells its own story of astonishing Value-giving Bargains that will be remembered by all who share in them like these.

MEN'S WHITE CANVAS BOOTS — Goodyear welt, leather sole. Worth $5.00. June Sale Price $2.95

MEN'S WHITE CANVAS OXFORD SHOES—Goodyear welt. Worth $4.00. June Sale Price $2.75

MEN'S WHITE DUCK OXFORD SHOES—Neolin soles, Goodyear welt. Worth $5.50. June Sale Price $3.95

MEN'S OXFORD SHOES — English last, in brown, tan and black. Neolin soles, Goodyear welt. Worth $6.00. June Sale Price $3.95

MEN'S RUNNING SHOES—White, black and tan. Worth $2.00. June Sale Price $1.50

MEN'S WORKING BOOTS—Worth $4.50 ..... June Sale Price $2.95

LADIES' PRETTY GREY DUCK BOOTS—1918 style, with high cut leather sole and French heel. Worth $5.00 ..... June Sale Price $2.95

LADIES' WHITE CANVAS BOOTS—With Military heel, English lasts. Worth $4.50. June Sale Price $2.95

LADIES' WHITE CANVAS BOOTS—With high heel, leather sole and high cut. Worth $4.50 ..... June Sale Price $2.45

LADIES' WHITE CANVAS OXFORDS— — English lasts, with Yankee kid strap. Neolin sole. Worth $4.00. June Sale Price $2.95

LADIES' WHITE CANVAS PUMPS — British made. Worth $2.25. June Sale Price $1.75

LADIES' WHITE PUMPS — Very Dressy and stylish. With French heel. Worth $3.50. June Sale Price $2.45

LADIES' GENUINE KID PUMPS—Newest lasts, with French heel. Worth $6.00. June Sale Price $4.45

LADIES' PATENT LEATHER PUMPS — With silver buckle, high or low heels. Worth $4.50 ..... June Sale Price $2.95

LADIES' PATENT LEATHER PUMPS—With cross and straight straps. Worth $4.50 ..... June Sale Price $2.95

WOMEN'S "FLEET-FOOT" MAXIZE LOW SHOES —Worth $2.25. June Sale Price $1.75

LADIES' WHITE CANVAS BOOTS—High cut, rubber soles. Worth $5.00. June Sale Price $2.48

LADIES' WHITE CANVAS OXFORDS—Rubber soles. Worth $2.75. June Sale Price $2.25

LADIES' WHITE CANVAS OXFORDS—Rubber heels. Worth $2.00. June Sale Price $1.50

MISSES' "MARY JANE" SHOES—In patent leather and Gold medal, with back and side straps. Sizes 2½ to 7 ..... Worth $3.00. June Sale Price $2.25

MISSES "MARY JANE" WHITE CANVAS SHOES— With leather soles, Worth $2.25. June Sale Price $1.65

MISSES' WHITE BOOTS—Sizes 11 to 2, high cut and leather sole. Worth $2.75. June Sale Price $2.15

MISSES' WHITE SLIPPERS—Worth $1.75 ..... June Sale Price $1.45

MISSES' WHITE RUNNING SHOES—Worth $1.65 ..... June Sale Price $1.25

CHILDREN'S WHITE SLIPPERS—With leather soles. Sizes 5 to 7½. Worth $1.50 ..... June Sale Price $1.10

CHILDREN'S WHITE SLIPPERS—Sizes 8 to 10 ..... Worth $1.60. June Sale Price $1.15

CHILDREN'S KID SLIPPERS—In Black and brown. Sizes 4 to 7½. Worth $1.65. June Sale Price $1.35

CHILDREN'S BAREFOOT SANDALS—Sizes 5 to 7½. Worth $1.35. June Sale Price $1.10

CHILDREN'S BAREFOOT SANDALS—Sizes 8 to 10. Worth $1.60. June Sale Price $1.15

RUNNING SHOES FOR CHILDREN—All Reduced During Our June Sale in same proportion as above.

FIRST-CLASS SHOE REPAIRING—All work done quickly and well. Four practical Repairers at work all the time.

M. VENERANDA - Proprietor

Extraordinary Sale
OF
300 MEN'S SUITS
AT
SMITH'S 2 SECOND-HAND STORES
392-399 Aylmer Street

Bought at auction prices from a hard up Montreal dry goods house, consisting of New and Good Second-hand Garments.

All sizes, including Blue Serge Suits—Also, an assortment of Coats, Pants, and Vests—your choice, while they last, at from 75c to $1.25

Good Military Boots, $2.50 and $2.75 pair.

Other Black and Tan Boots, $1.00 to $1.25 pair.

Khaki Pants, Shirts, Overalls, Smocks, etc., all at extra live bargains.

No reserve, as this stock must be cleared in two weeks.

Ladies' Hair Works
Mrs. M. J. Byrne
695 College St., Toronto

Formerly of the Ladies' Hair Works, Peterborough, will be prepared to fill orders for any kind of Hair Goods or Hair Work. Peterborough orders will receive prompt and careful attention.

Foulards---Chief Favorite Among Summer Silks

Beautiful Quality, Charming Designs, Priced Only $1.98 per yard. Navy Blue and Black, Patterned in White

Silks may come and silks may go but Foulard goes on forever as one of the smartest and most all around useful fabrics for a Summer Dress, light in weight it is cool enough for warm weather, while yet serving admirably for dull and doubtful days.

Of unusual interest—then this splendid offering of navy blue and black Foulard Silks patterned variously in white. Rings, spots, disks and all-over patterns. Most of the fabrics are in the regulation finish of fine, clear silk, but a certain few show a soft satin surface. They are 36 inches wide, and priced at..... per yard **$1.98**

Are There Any New Corset Styles?

YES—All the New Summer Styles in

Gossard Front Lacing Corsets

Are here—Our Corsetiere will gladly discuss the new styles and fit the new models to your figure in our private Corset fitting room—if you should desire it. Gossard Models may be had at from—

$2.75 TO $10.00

Rajah Silks

A Delightful Quality, in a Wide Range of Colors, per yard $1.69

For wearing and washing quality Rajah Silks are unexcelled, and such silks are among the season's favorites for lovely summer frocks. This particular quality has a bright Honan finish —and may be had in a wide range of colors—in fast permanent dyes—Russian green, reseda, pacific blue, taupe, golden brown, Royal blue, service and cream—33 inches wide,.. **$1.69** and the price is only, per yard.....

RICHARD HALL & SON LIMITED

THE SOLAR ECLIPSE TO-DAY WILL APPEAR AS PARTIAL ONE TO PETERBORO' PEOPLE

Will Be First Total Eclipse of the Sun Since May, 1900—Astronomers Will Search For New Planets Between Sun and Moon—"Untimely Darkness" Will Begin This Evening

Today astronomers will have an opportunity of studying the first event of its kind since May 28, 1900, and the public generally will be provided with a new topic for a few hours. Smoked glasses will be the order of the day, both for students and for the curious.

This evening there will take place a total eclipse of the sun, the moon coming directly between it and the earth and cutting off the light. It will be one of three eclipses during the year—two of the sun and one of the moon. The lunar eclipse will take place on June 23-24, and will be only partial, while the second of the sun will occur on December 3 and be visible only in South America.

Is Partial Eclipse.

The eclipse of June 8 will be total at no point in Canada, but will be visible as a partial eclipse in all parts of the Dominion. In Prince Edward Island, Nova Scotia and Newfoundland, however, the sun will set before the eclipse ends.

So far as this distinct is concerned the eclipse will begin at 6.26 p.m. "new time", reach its maximum at 7.23 p.m., and end at 8.15 p.m. Position at these times are shown in the chart accompanying this article.

The pat hof totality of the eclipse begins south of Japan, crossing the Pacific Ocean, and the United States, and ending east of the Bahama Isls.

Is Interesting Study.

Though of short duration, total solar eclipses are very interesting to astronomers because of the opportunities given to study the upper strata and corona of the sun, and to search for planets between the sun and the moon.

For the superstition, an eclipse contains portents for either good or evil according to the interpretation each individual chooses to place upon it.

The Nordheimer Piano

Leads All Others

Quality, Construction, one, Durability and Finish

An Aristocrat in the Piano World

Prices and erms Reasonable

Full Particulars on Application to

Frank Whitehouse

Local Representative

118 Hunter Street - - Phone 981

Peterboro' Aviator Was In Fight, etc.

(Continued from page 9.)

"Hello," I said. "The Huns are getting the worst of it."

Of course we headed straight for the fight, and I thought to myself C flight will soon be here too and there won't be anything to it.

From then I centred all my attention on these two machines above. If they were ours we could go right after a machine each in the fight quite safely, but if they were Huns and Leman and I, who were leading, went down they would come right down on top of us. As we drew nearer I noticed that one top machine was painted bright red and the other blue, as they turned up their wings in making a turn. About the same time I noticed that the enemy machines were Tripes and ours were Camels. Thus it was C flight that was in the scrap, and the formation I had just seen were S.E. 5 who never turned up until it was all over. Whether they did not see us, or deliberately stayed out, is a matter of opinion. It is well known that S.E. 5 don't like to meet Tripes at that height, being a little too low for the S.E. to appear to its best advantage.

Well, as soon as I saw that the top machines were Huns, I nosed up for the blue fellow. He was going away from me at the time, but he must have seen me and did a half roll and started back. As soon as he started to turn I let him have it as he came towards me nose on. I blazed away all the time (about 3 seconds). I don't think he fired at me, thinking, perhaps, it was safer to get out of the way, since I started first. He dove and disappeared under me. I could not follow, because in the meantime I had lost sight of the red fellow, and he might be bearing down on me for all I knew. I did a steep climbing turn around to look for him, and to get on his tail if he was behind, but he was no place in sight. It appears that Leman had kept him busy. Seeing no Huns about, I hit west with the rest of the outfit, and soon picked up Leman again. The sky was then full of S.E. 5's. After patrolling the line for some time and seeing nothing else, we came home, and as soon as I got out of my machine my mechanics told me that they had got the Major. I was never more surprised in my life. The machine I saw go down was he, and then Bill told us that they also got the new fellow before we got there, and a third man was shot through the arm and had gone to the hospital before I got down.

Bill says that they met the Huns head one, coming directly towards each other, and the Huns opened fire at about 300 yards, long before they even thought of doing so, and they did some remarkable shooting, getting the three machines before the fight had really begun. We always hold that it is no use firing at over 100 yards at most, as you cannot hit anything, and you only waste ammunition and also neglect your flying to a certain extent. But these fellows were remarkable shots, and they must have been using incendiary bullets, or they would never have set the machines on fire at that range. It was the old Baron's circus without a doubt, and the fight took place at the identical spot where they caught me before. Although it has taken me so long to tell it, the whole affair, from the time we saw them until they were gone did not last over four minutes at the most. Bill got one Tripe for sure, and perhaps we got a second, but were not sure, as we did not see him crash, although he went down apparently out of control. It is the first time we had got the worst in a fight, and losing the Major was such hard luck that the whole camp was in the dumps all evening. Imagine our delight the next afternoon, or to-day, when we heard that Baron von Richtofen had been brought down and killed on our side of the lines this morning by the observer while attacking an artillery observation machine. A Camel flight came along just then and destroyed four more of the Tripe formation. So seven out of a probable ten in two days doesn't leave much of the circus left, does it? The main use of the Baron's death will be the effect it will have on the German Flying Corps. They believed him superior to anything alive, and thought it impossible to bring him down. Now they will have a bigger gust up than ever, thinking if we got him there isn't much chance for them, also taking into consideration their large casualties. So you see stock is going up every day.

Write soon, with lots of news. —Yours, **Lorne.**

Words of Praise For Baby's Own Tablets

No medicine gets such great praise from thankful mothers as do Baby's Own Tablets. Once a mother has used them for her little ones she will use nothing else. The Tablets are a mild but thorough laxative. They regulate the bowels and stomach; drive out constipation and indigestion; cure colds and simple fevers; promote healthful sleep and make the teething easy, concerning them, Mrs. Omer LeBleu, Maddington Falls, Que. writes: "I am well satisfied with Baby's Own Tablets, and will always use them for my little ones." The Tablets are sold by medicine dealers, or by mail at 25c a box from the Dr. Williams Medicine Co., Brockville, Ont.

High Quality

SEED CORN

For Sale at

The Peterboro Creamery

377 Aylmer St. Phone 650

Harken to the Call Of Nature

Get a Brantford Red Bird and know the real joys of a good Bicycle. Call in and see our stock. Full line of Dunlop Tires and Accessories carried in stock at

RIDE A RED BIRD and Save Money

ASHBY'S Bicycle Shop 214 Stewart St.

RIDE A REDBIRD.

INTERESTING LETTER FROM LEO COPP

Peterborough Soldier is Now in England After a Strenuous Time at the Front

The following letter has been received by Mrs. W. J. Copp, 210 Antrim street, from her son, Signaller Leo Copp, whose name appeared in the casualty list a short time ago:

V.A.D. Church, Brampton,
Northants,
May 19, 1918.

Dear Mother, Dad and Brothers,—I saw a letter of yours written on March 24. Howard got it so he sent it up to me. It just takes 24 hours for a letter from How to here.

I have not been to church to-day as I am mess orderly. Everyone takes their turn at washing dishes, and mine happened to come to-day. This is Whitsuntide in England. Monday and Tuesday are holidays here.

I have been in to Northampton twice now. It is a place about the size of Toronto or nearly. There is a Y.M.C.A. Rest Room for wounded soldiers there, and the fellow in charge is a Mr. Phillips, a yankee, whose father comes from Belleville, Ont. Last Thursday he gave us an invitation to their picnic for wounded. We had dinner at the Rest Room. Then in charge of a couple of Y leaders who were Belgian ladies originally from Brussels, we went by bus six miles out of Northampton to the Rectory of Ecton village. The Canon of the Rectory showed us all how to lawn bowl and took us all through his gardens—the prettiest was his rock garden consisting entirely of flowers which he himself had brought from Switzerland. Then we had tea on the lawn, everything supplied by Y.M.C.A., and then the Canon took us through his church, one of the most historic outside of some of the Cathedrals. It was only small but parts if it were built about 907 A.D., and you could distinguish each stage as additions were made and a different kind of architecture employed. As you entered there was the original Holy Water bowl, then inside was the font which for a good many years had been used as a pig-trough in the Rectory farm-yard, but which was about 40 years ago restored to its original use. As the nave of the church (really the body) became too small they had built a narrow part along each side and then instead of taking out the entire intervening wall, and the most peculiar part is the difference in the width, size and kind of carving, on these arches and pillars supporting them. No two are alike, although there are six altogether. It looks as though they had experimented and that some of the arches had been cut at a very early time, and others had been cut later. Why on some of the pillars the carving lines as they ran around the pillar would work up or down until by the time they got around to the starting point the lines wouldn't meet. So you can imagine how crude it is, still it is beautiful inside. On one the arch is narrower than the corresponding arch on the other, and consequently the pillar in between on one side is wider than on the other.

Another peculiarity is the leper's window, a little window overlooking the high altar where lepers of olden times had to stand outside and see high mass administered through the little window only. The people wouldn't allow them inside.

This village and church took our eye all the more because Benj. Franklin's father, Thomas Franklin, was raised here before he went to America about 1660. There is a memorial tablet in bronze in honor of one of his favourite sayings on the bottom, "I have lived a long time, 81 years, and the older I get, the more I am convinced that man requires the presence of God in all things." There is also something else interesting re this tablet, but I'll be sending you a parcel instead of letter if I tell you everything about the place. I think I had better halt with Ecton.

I want to enclose a snap of this hospital when it was the club house, and also a snap taken in Duston. The little Sister standing up behind me is the one that used to treat me well when I was so sick in bed. She would bring me hot milk, lime-juice, etc., when I used to tell her not to bother.

We were inspected by a Surgeon-General this week.

I got that snap of the bunch. What had Willie been up to in that picture? Dad looks as though he had been after Willie. Howard also sent up two of those Harold sent.

Three of us from here, two Toronto fellows, and myself, have an invitation to another Y.M.C.A. picnic to another village not far from here next Tuesday. I don't know whether we will go or not. Mr. Phillips told us he wouldn't take any excuses, but it seems that they treat us too well with bus fares, eats and everything.

Am on the lookout for mail from France, so will likely have some news from you later than March.

From your loving son and brother,
LEO.

Spanking Doesn't Cure

Don't think children can be cured of bed-wetting by spanking them. The trouble is constitutional, the children cannot help it. I will send **FREE** to any mother my successful home treatment, with full instructions. If your children trouble you in this way, send no money, but write me to-day. My treatment is highly recommended to adults troubled with urine difficulties by day or night. Address

Mrs. M. Summers
Box 917 WINDSOR, Ontario

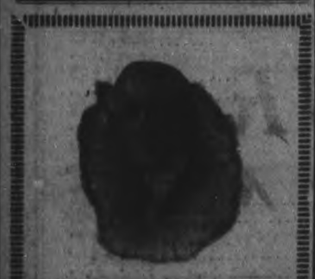

Awaiting Your Command To Paint The Outside Of Your Home

Hughson Johnstone
DECORATOR
416 WATER ST.
Opp. Post Office
Phone 958w

Real Estate Transactions

The following real estate transfers took place last week:

Lot 107, Plan 131, from Benjamin Johnson to Joseph A. Rishea.

Part of Block "A" north of Charlotte street from J. W. Rorke Est. to George Curtin.

Two parts of Lot 8, north of Simcoe, from Geo. A. Gillespie to Peterborough Milk Products Co.

Part of Lot 30, Plan 300, from Dolphis Guerin to Francis and Rhoda Schoales.

Lot 38, Plan 90, from Geo. Scott to W. G. Rowland.

Lot 38, Plan 90, from W. G. Rowland to Anna Rosborough.

Part of Lot 56, Plan 73, from W. A. Hunter to T. F. McArthur.

Part of Lot 8, north of Edinburgh, from J. D. Johnston to W. A. Hunter.

Lot 66, Plan 119, from W. F. Seamen to Jas. E. Flett.

Part of Lot 14, Plan 34 from Walter Stocker to Mary E. Williams.

Part of Lot 7, Plan 34, from Mary E. Williams to Walter Stocker.

Part of Lot 4, south of Sherbrooke street, from Annie to Ada Gillespie to Caroline J. White.

East half of Lot 56, Plan 73, from Frederick Rosborough to W. F. Rowland.

Surgeons Use Bottled Blood To Save Lives

London Specialist Describes to American Doctors One of War's Wonders.

CINCINNATI, June 7.—How the lives of the fighting men on the battle fronts of Europe are saved by the injection of bottled blood into their veins was told and discussed to-day at the convention of the American Surgical Association here.

This blood is known to the medical profession as citrate of blood, and, Sir Arbuthnot Lane, of London, told the delegates that in the recent German drive in northern France, when the third British army was forced to retreat, thirty bottles of citrate of blood had been captured by the Germans. "I hope that the foe will use this blood," said Sir Arbuthnot; "perhaps it will make better human being out of them."

Major W. J. Mayo, of Rochester, Minn., announced that he had already enlisted persons of pure blood who will gladly offer their blood for the treatment of American wounded. He announced also that it was not the custom of military surgeons to employ civilians for this purpose as it is preferred to take the blood of men who are slightly wounded and who are convalescing in the hospitals behind the lines.

Col. Herbert A. Bruce, of Toronto, Ont., reported that he had been successful in 320 cases of blood transfusion during a short period of service behind the lines.

FUNERAL TOOK PLACE YESTERDAY

Late Dr. Bingham Was Laid to Rest at Warsaw.

The funeral of the late Dr. James Bingham, who died on Wednesday in Nicholls Hospital, took place yesterday from Peterborough to the Warsaw cemetery. Service was conducted at the family lot in the cemetery by the pastor of the Presbyterian church. The pallbearers were Messrs. A. F. and Harold Choate, Mr. George Stevenson and Dr. King.

Juice of Lemons! How to Make Skin White and Beautiful

At the cost of a small jar of ordinary cold cream one can prepare a full quarter pint of the most wonderful lemon skin softener and complexion beautifier, by squeezing the juice of two fresh lemons into a bottle containing three ounces of orchard white. Care should be taken to strain the juice through a fine cloth so no lemon pulp gets in, then this lotion will keep fresh for months. Every woman knows that lemon juice is used to bleach and remove such blemishes as freckles, sallowness and tan, and is the ideal skin softener, smoothener and beautifier.

Just try it! Get three ounces of orchard white at any pharmacy and two lemons from the grocer and make up a quarter pint of this sweetly fragrant lemon lotion and massage it daily into the face, neck, arms and hands. It should naturally help to whiten, soften, freshen and bring out the roses and beauty of any skin. It is truly marvelous to smoothen rough, red hands.

These Warm Weather Days—Make Milk Your CHIEF Diet

For Health and Economy—For Children and Grown-Ups

Warm weather demands a change in diet. Health and happiness is related to pure food. Over taxing the stomach in warm weather robs you of energy. Nature urges you to use concentrated foods Chief of these is milk. It is nourishing. It contains all the food elements the active body craves. It is delicious either as a beverage or as a food. It does away with the need for many other foods. It is easily digested and helps to digest other food more readily.

Children especially need more milk in warm weather, for milk nourishes without distressing. Children who drink lots of milk in warm weather keep fit for both school and play. Their growth is encouraged. They are happier--less likely to get peevish.

Another thought—sleeplessness often is only hunger which you can quickly satisfy with a glass of milk. Double your regular milk order for the summer months

Most important of all—use Pure Milk from the Peterboro Milk Products Dairy —milk that is rich in cream, that is scientifically pasteurized and clarified in a most up-to-date dairy, that is delivered to you regularly in time for each morning's breakfast—that costs no more than ordinary milk.

OUR SALESMAN WILL CALL NEXT TRIP IF YOU PHONE 650

Peterboro Milk Products Ltd.

G. A. GILLESPIE, President

376-377 Aylmer Street - - - Phone 650

Peterboro's Home of the Famous "Ye Olde Firme" Heintzman Pianos

The First Year's Business at Heintzman Hall under the Management of Mr. H. B. Britton Has Been One of Graiifying Results. Exceeding the Hopes and Prospects Under Which It Was Opened.

Heintzman Hall, the Peterborough home of Heintzman and Company, Limited, closed its first business year on May 31st with a record of sales that places it among the leaders of "Ye Olde Firme's" twenty-nine stores throughout Canada. In the local district, of which Mr. B. H. Britton is manager, there are about two thousand Heintzman pianos; and the majority of them have been sold from Heintzman Hall. These figures were obtained from the financial statement covering the business of the past twelve months, and will serve to confirm the public's opinion of the progress and success that has accompanied Mr. Britton's efforts. From the day the splendid show-rooms were opened in the Royal Bank building, there have been steadily increasing evidences of the developing activities at Heintzman Hall, and the year's showing more than fulfills the expectations of the public, who were quick to observe the aggressive methods of Mr. Britton.

Heintzman Means Standard.

The name Heintzman is a household word in Canada, standing for more than half a century as a standard of the highest quality in piano workmanship, tone, action and durability. This is a fact that has been so often attested by artists and the general public alike that it is almost unnecessary to refer to the reputation of the house of Heintzman. The voluntary testimonials of great pianists, who have used the best instruments of Europe and America, could be cited as striking proof of the Heintzman instrument, and with these convincing recommendations could be quoted the satisfaction and pride with which many a household in this community alone regards its Heintzman. This is no idle exaggeration, but a plain fact, upon which the great reputation of "Ye Olde Firme" has been securely built. In many homes, a Heintzman piano has not only been the centre of family life for a generation, but the years have mellowed its glorious tone, its action has retained its facility, and its inherent qualities arising from sound and expert workmanship have improved with use.

In short, the fame of the Heintzman instrument has preceded it everywhere, and with this advantage, Mr. Britton has made the most of his first year in Heintzman Hall. Not only in the city of Peterborough, but in the nearby villages and in the towns and townships that comprise this district, the sales have mounted up steadily to the fine figure that represents the result of the first year's business under Mr. Britton's management. He is no stranger to the Heintzman Company. Twenty-five years of salesmanship in Toronto and on the road were behind him before he came to Peterborough. Hence he not only knows pianos, but he particularly knows the value of the Heintzman. Incidentally, his work has not only been successful, but it has revealed to him that Peterborough's homes demand quality in their pianos, and that the Heintzman enjoys their confidence and favour.

A Strong Sales Staff.

An idea of the selling force that claims Heintzman Hall as its headquarters is found in the fact that at the present time there are ten men in the district. Not only have there been many sales, and a large number of them for cash, but there are numerous prospective purchasers, some inclined to hesitate until the end of the war looms into view, others who are waiting only for personal business reasons. Hence, the outlook for the second year is altogether bright, and the record of the last year is at once an inspiration and a promise for the future. The assistance of Mrs. Britton has been invaluable in counsel and in the diversity of duties at Heintzman Hall.

Established 70 Years Ago.

The first Heintzman piano was manufactured seventy years ago in Canada. "Ye Olde Firme" makes no empty boast of its honorable age. The passing years have established its prestige, and its reputation forbids any lowering of standards. In fact the sales have so multiplied during the past decade that no stronger evidence of the company's standing, of the cumulative sales, could be presented. In those years the rate of increase has been fifty per cent. per annum.

To the excellence of workmanship of the Heintzman instrument, to its spendid finish of the different styles in which the instruments are cased, there is the outstanding feature of the full, round, singing tone that has always been its pre-eminent characteristic. This is found in every piano turned out of the great Heintzman factory at Toronto. It was one of the distinguishing qualities of the special instrument provided for the exclusive use of the present King and Queen when they toured Canada, as it is peculiar to the instrument that any citizen may buy. It is the hall mark of the Heintzman piano.

It is a striking fact that in farm homes, where music has entered into family life perhaps to a greater extent than in the cities, the Heintzman piano is universally popular. For the prosperous farmer, whose home is his pride, though often a close and always a careful buyer, demands quality first. In the country, as in the city, the Heintzman is recognized as the standard of piano perfection, and its sales will continue to-morrow as they have been in the past.

It is significant that this piano has been used by the foremost musical artists who have visited this country. Calve, Homer, Albani, Melba, Tetrazzini and others in their Canadian tours found the Heintzman equal to their every demand.

Another Shell Company May Open Soon In Cordage Factory

It will be welcome news to the citizens to learn that negotiations are proceeding for the leasing of the Metal Products factory to a company that has all but decided to locate a munitions factory in Peterboro. The financiers behind the movement have been in communication with the Manufacturers Committee, and although nothing definite has been announced, it is understood that the prospects of the big shell plant re-opening again are quite promising.

The interests behind it are among the strongest in the province, and if they decide to take this building will employ between four and five hundred men.

Random Garden Notes

A Potato Periscope.

After straining his back in hunting hatching potato bugs in his war garden, a foreman in the C.G.E. works had an inspiration. While he was pursuing the busy beetles, his subconscious processes were doubtless searching for relief from the toil of bending over his plants, examining them leaf by leaf for the new laid eggs on the underside. So the next night, he appeared on the lot with a strange instrument consisting of a mirror attached to a stick several feet long. With this periscope he could examine the hidden side of the leaves without stooping, and to the envy of his neighbours he went up and down the rows stooping only when the mirror located the red eggs.

Reviving Flower Boxes.

Many homes have been beautified with verandah and window flower boxes and urns, which have been carefully filled at the greenhouses. In some of the urns there are as many as fifteen different plants packed into the comparatively narrow space, and, as the plants grow, their roots fill up the urns and boxes. For the present these plants require little attention except watering, but persons who desire to maintain the blooms and colors should add some fertilizer during July when the boxes are becoming root-bound. Occasional treatment of this kind should keep the urns flourishing throughout the season. Florists state that they have known some urns to break under the expansive pressure of the growing roots, and when the vessels are emptied in the fall the root filaments have become so tangle it is practically out of the question to separate the plants.

To Rose Growers.

If any rosarians in Peterborough desire to join the Ontario Rose Society they should apply for membership to Miss Marion E. Armour, 108 Avenue Road, Toronto. The fee is one dollar a year, and the advantages are worth far more than that nominal sum.

When Seed Is Cheap.

"Plant when seed is cheap" is the advice of an experienced market gardener who declares this to be a wise policy. When potatoes are scarce the price soars, and, expecting big returns, many persons then take to potato growing. But their very numbers result in a large crop usually, and the price falls, with a resulting loss. But when seed is comparatively cheap as it is to-day, the public assumes that the staple tubers will be cheap in the fall and winter, and they let George, the farmer, do it. Follows, reduced production, higher prices, and the wise public has been caught again.

FIRST BAND CONCERT HELD LAST EVENING

Weather Was Chilly For the Opening.

The first band concert of the season, given by the 57th Band, brought out a big crowd in spite of the chilly evening, and the splendid programme given by the band was greatly appreciated. Especially good was Mr. Douglas Carlisle's solo which was enthusiastically encored.

What Doctors Use For Eczema

A soothing combination of oil of Wintergreen, Thymol and other healing ingredients, called D.D.D. Prescription is now a favorite remedy of skin specialists for all skin diseases. It penetrates the pores, gives instant relief, from the most distressing skin diseases.

Sold by McDermid & Jury and E. L. Payne, druggists, Peterboro.

D.D.D.
The Liquid Wash

PETERBORO WILL HAVE TWO MORE MODERN APARTMENT HOUSES.

MR. R SHEEHY HAS PURCHASED THE LEBRUN BLOCK ON SIMCOE STREET.

Two more modern apartment houses will be added to the city this summer. Mr. R. Sheehy has purchased the LeBrun block on Simcoe street, and is transforming 362-364 Simcoe street, into apartments, at a cost of $2,000, to be completed by August 8th.

Mr. D J. Lundy will divide 98 Aylmer st, into two compartments, at an expense of $1,000.

Other buildings going up in the city include an up to date $1200 scale house and office to be built by the Robert Hicks Co., Ltd.

George A. Brenton is building a $2,000 residence at 466 Park street.

N. T. Laplante a $150 garage, at 385 Reid street.

T. M. Caldwell alterations to 533 Harvey street, $300.

VICTORIA HOUSE, McCracken's L anding, Stoney Lake, open for the season and catering specially to motor parties, picnic parties and regular summer guests.

THE MINISTER WAS WELL PLEASED WITH TRENT CANAL TRIP

The following letter has been addressed to Mr. J. H. Burnham, M.P. of this city:

Office of Min. of Railways and Canals.

Dear Mr. Burnham,—I returned to this city this morning, and I want to say I had one of the nicest trips I ever had. You have a splendid waterway and a great power system in the Trent Canal, and like yourself I shall never be satisfied until it is through to Georgian Bay.

With kindest regards,
Yours truly,
J. D. REID.

To J. H. Burnham, Esq., Peterborough.

"THT VALUE OF A CHILD" WILL FORM ONE OF THE SUBJECTS

Mr. G. N. Gordon Will Preside at the Afternoon Meeting.

The value of a child is a very important subject, at the moment when all professional men are giving so much consideration to the young people. Very few men are more competent to talk on the subject than Commissioner W. J. Richards commander of the Salvation Army in Canada East, who lectures on the subject in the Salvation Army Temple at 3 p.m. on Sunday afternoon

Mr. G. N. Gordon will preside. The Commissioner will preach at 11 a.m. and 7 p.m.

The reception will take place as announced at the Grand Trunk station at 5.35 to-day and following two big open airs a splendid programme given by the Young People, when Commissioner Richards will preside. Everybody is heartily invited to all the services.

CANADIAN LIST OF CASUALTIES.

Eight Men Have Died of Wounds.

Canadian Press:

OTTAWA, June 8.—To-day's list of 178 Canadian casualties reports 2 Canadian soldiers killed in action, 8 died of wounds, 4 died, 1 wounded and missing, 1 accidentally killed, 26 prisoners of war repatriated, 83 wounded, 2 wounded and gassed, 70 gassed, and 4 ill.

Voice of The People

Correspondence under this heading containing or involving attacks on individuals, or violent or extreme statements, must, to secure insertion, be signed with the writer's real name, the owner of which thus assumes the responsibility.

Editor of the Examiner,—

Sir: At the banquet given to the Honourable the Minister of Railways and Canals, it was incorrectly stated by one of the speakers, who undertook to give "a historical sketch of the first journey over the Trent Canal roure by the pioneers who settled in Peterborough," that it was in 1819, but as a matter of fact it was in 1818, when Adam Scott was the first white man to come up the river after whom the present city site was called "Scott's Plains." It has been claimed, however, that the families of John Walton, Thomas Lee, Thomas Walton Milburn, William Dixon and Jno. Smith, after whom the Township of Smith was named, and all of whom settled in that township, were the first actual settlers in that year.

Another speaker is reported as having given "a stirring picture of the work," said it "had its inception eighty-five years ago," but I have seen it stated that it had its inception ninety-seven years ago, i.e., in 1821. Its construction was then looked upon as a military necessity in case of an invasion, as well as for commercial purposes.

The mayor spoke of incidents in connection with the canal, some of which date back to a period anterior to his birth. In speaking of those instrumenal in the promotion of the works, the honors he bestows do not apply to all alike. Some of them deserve all the praise he ascribes to them, but others are not so entitled —who pooh-poohed the feasibility of the work, and belittled it as a frog-pond.

In order to give credit where credit is due we shall have to hark back to the middle of the last century.

The most conspicuous and self-sacrificing figure of those days was the late W. S. Conger, who gave up the shrievality of the United Counties of Peterborough and Victoria in order to go to Parliament so that he might be able to give his best services to his country and particularly to the advocacy of this canal.

We all in common along the entire length of the canal, desire its construction but if it had been completed when we had access to our river front, it would have been of infinitely more benefit to our city. Not only locally but to the whole Dominion, it will be of inestimable value.

Yours, etc.,
CITIZEN.

June 6th, 1918.

POTATO PENS FAILED.

Last Year's Wonderful Discovery Didn't Pan Out.

Last year people all over the country were building potato "pens." Somebody, somewhere, it was said, had raised enough potatoes to last an ordinary family a whole year in an openwork box eight feet square. The box was filled with soil and seed potatoes in the spring, and that was all there was to it. The vines grew out through the cracks all around, and the bin was full of good tubers in the fall. Fine business it was.

The only trouble with this grand scheme was that it didn't work. Professor Christie of Purdue University says that in Indianapolis most of these sky-scraper potato gardeners didn't get back their seed. Of forty pens tried in Indianapolis, according to City Garden Superviser Osborne, not one succeeded.

Experiments by the United States Department of Agriculture were equally disappointing. In a potato pen at Washington twenty pounds of seed were planted and eight pounds of potatoes were harvested. The "barrel" plan was just as bad. The crop from two barrels weighed less than two pounds.

It doesn't pay to be a mossback, of course, but it does pay to stick to approved methods of farming.—Farm Life.

LABOURERS WANTED
WANTED AT ONCE—3 or 4 labourers to habdle coal and Lumber. Apply DE LAVAL.
3d 133

What Bride

Would not be delighted with one or other of these Wedding Gifts—

Solid Silver Table Knives and Forks
Solid Table Spoons to Match
Solid Silver Carving Sets
A New Coffee Set
Cut Glass Bowl
Gold or Silver Wrist Watch
Silver Toilet Set, etc

Selections Here in Special Variety for June Weddings

SCHNEIDER'S
The Jewelers, St. George

MEN'S STRAW HATS

Be prepared for Hot weather by buying one of our fine New Straws or Panamas. You will then be assured of Comfort, Style and Durability. We are showing all of the Seasons Newest Braids and Shapes.

W. E. LECH Manufacturing Furrier and Hatter
336 GEORGE ST. - - - - NEAR SIMCOE ST.

Barrie's LIMITED **FURRIERS PETERBORO**

FUR STORAGE
AND
FUR REPAIRING
Should be Looked After
NOW!

***NEGLECT** of Storage frequently means complete loss.*

***NEGLECT** of Alterations and Repairs will mean greater cost and the possibility of not being able to get them done at all.*

PHONE 340

BEST IN THE LONG RUN

FAIR TREATMENT

Who Began Trench Warfare?

THE trench, which always encircled the Roman castra, or camp, was brought to France by Julius Caesar and used by him on the very battlefield where to-day the Allies and the Huns have 25,000 miles of trenches.

With rings of trenches, gradually drawn smaller, probably the first modern trench warfare, the Turks in 1667 took Candia.

Vauban, builder of Verdun, in 1673 employed the first parallel trenches, the system of the present war.

Defeat, not foresight, turned the Germans to trench warfare. But Goodrich never had to dig in.

Since twenty-two years ago Goodrich manufactured the first American pneumatic automobile tire, Goodrich has driven ahead to the big, graceful, masterful—

GOODRICH
SERVICE VALUE TIRES

But whether Goodrich was revolutionizing tire manufacture by bringing forth the first American clincher tire—

Or originating the one practical non-skid, the cross-bar, safety-tread, or tough black tread rubber—

Goodrich built tires to one end—SERVICE VALUE—what they are worth to the motorist on his car and on the road in COMFORT of an easier riding car—ECONOMY in gasoline saved,—and LONG MILEAGE.

Small difference whether you buy GOODRICH SILVERTOWN CORDS, or BLACK SAFETY TREADS, you get SERVICE VALUE TIRES.

THE B. F. GOODRICH CO. of CANADA Ltd.
Toronto Branch: 482 Yonge St., Toronto, Canada

THE CITY OF GOODRICH · AKRON, OHIO.

SOLD IN PETERBOROUGH BY A. BROWN & CO.

Exclusive Agents for Silverton Cord Tires. 383 Water Street. Phone 12 6

GERMANY AIMS TO FORCE THE UNITED STATES TO CALL HOME ITS NAVAL FORCES

(Special to The Examiner.)

LONDON, June 8. — Count Von Reventlow, foremost German advocate of "frightfulness," believes the submarine operations in the Western Atlantic will force the United States to withdraw its chief naval forces to defend its coast. The German press sees in it a close connection with the west front offensive, through the possible torpedoing of American transports.

"The submarine attack on America weakens the hold of the American navy in home waters," von Reventlow declared, according to advices received to-day from The Hague.

"Great Successes."

"This attack on America cannot fail, as others have," the Cologne Gazette said. "We can picture great success as the result of this offensive against America. They have not had experience, and they apparently have sent their best destroyers to Europe."

"It is a campaign against prolongation of the war by America," said the Nord Deutsche Allgemeine. "It is connected with the west front offensive."

The newspaper admits it is hard to attack American transports in the open sea, but thinks more favourable results will be obtained by submarines operating near the harbours of departure.

Wind Blew Papers Off Waggon, But Onus Was On Owner

"Peter Cesarora," read Magistrate Dumble from an indictment this morning. "Great Caesar, you've stolen his name!"

Peter was charged with having caused paper to be left on the streets.

"You smile guiltily," remarked the Magistrate—"$7.60."

Mr. Louis Florence, his employer, approached the Magistrate to explain the circumstances of the offence.

"He was drawing paper for me," Mr. Florence began.

"I'll be glad to put it onto stronger shoulders," the magistrate interrupted.

"Your Worship, he was driving baled paper, but it was a very windy day."

"You should not put out of port on such a day," remarked the Magistrate.

"If we didn't work when it rained or blew, we wouldn't accomplish very much," replied Mr. Florence.

"$7.60," Mr. Dumble repeated.

"You might as well have just sent us the bill," said Mr. Florence good naturedly.

"We are," replied Chief Thompson. "Do you want to pay this?"

"I guess there is nothing else to do," said Mr. Florence.

BROKE TRAFFIC REGULATIONS

Carman Clark, a Campbellford youth made such a flagrant breach of the traffic regulations that the police would doubtless have seen him even had they been blindfold, it was so palpable.

He was driving south on George street. A car ahead of him signalled the left turn to the east, and Clark speeded up, passing it at the corner, and turning west.

For not giving the other car the right of way, Clark was fined $7.60, and Magistrate Dumble presented him with the A.B.C. book of traffic rules.

TWO WEEKS TO CLEAN UP.

Harry Abromowitz was given two weeks to clean up his junk yard on Lansdowne street. "I got it cleaned up!" he said, when he arrived late, after Mr. J. A. O'Brien had argued that foreigners should be carefully taught the ways and the ideals of the country.

The Automobile Industry Will Not Be Affected

Washington, D. C., June 8 — There will be no special curtailment of the motor car industry. Car manufacturers have agreed with the government officials that war needs demand 100 per cent. priority on steel and other materials required for munitions manufacture.

When the Government officials persisted the motor car committee stood pat. It stated that it would not set a curtailment figure but would force the responsibility for any such drastic curtailment upon the War Industries Board. In view of its own lack of knowledge of steel and other material requirements, the Board hesitated to set a specified drastic curtailment which might be unnecessary, and in the near future bring severe criticism upon the War Industries Board, with the result stated above—that their will be no specified curtailment, but instead an arrangement whereby the government has first and full priority with motor car makers taking what materials are left for use in the production of cars.

It was agreed that this plan was by far the best. It prevents all hysteria and panic in the industry and especially among the 37,000 dealers. It gives the government all of the materials it needs, yet it allows the industry to run up to normal production as speedily as the shortage situation clears up. According to the agreement made between the industry and the War Industries Board the present 30 per cent. curtailment period expires July 31.

The steel situation is the pressing one, and whatever curtailment for next year is decided upon will be dictated very largely by the supply of steel. The Shipping Board, under Edwin N. Hurley, has announced that it is building 4,000,000 tons of shipping, but Chas. M. Schwab, who has assumed charge of production, declares that he is going to build 6,000,000 tons of shipping. This will mean a very heavy drain on the steel resources of the country. The proposal not to ship steel to any industries for a period of 60 days seems to have been primarily intended to stock up the shipyards with steel so that next winter there will not be any holding back of the ship building programme because of a failure of our transportation system similar to that of last year. The War Industries Board is determined that those primary war industries, such as ship building, etc., will be cared for no matter how other industries may have to suffer.

Rhode Island's Capitals.

Rhode Island adopted a constitution in 1842, which named five capitals for the state, designating Newport, South Kingston, Bristol, East Greenwich and Providence as the places for successive honor. In 1854 an amendment restricted the meeting places of the general assembly or legislature to two places—Newport and Providence. In 1900 Providence became the only seat of the legislature.

The Boy's Idea.

"Pa?"

"Yep."

"I don't see why the men who wrote the rules of grammar didn't make 'I done' and 'has went' proper. It's easier to say it that way." — Detroit Free Press.

Degrees of Deafness.

"Is your husband very deaf, Mrs. Grady?"

"Well, he can't hear the alarm clock mornings, but he can always hear the 6 o'clock whistle afternoons."—Image

WHERE TO WORSHIP TO-MORROW

ANGLICAN

St. John's Church
Hunter Street
REV. J. C. DAVIDSON, RECTOR.
Rectory, Corner Brock and Sheridan Sts.
Second Sunday After Trinity

8.30—Holy Communion.
11—Matins and sermon.
Processional 3.—"Glory to Thee, who Safe Hast Kept."
Venite 16.
Te Deum 32, 33.
Jubilate 60.
Office Hymn 462 — "From Every Stormy Wind that Blows."
Before sermon 439—"Commit Thou All Thy Ways."
Anthem — "I will Lift Up Mine eyes."—Whitfield.
God Save the King.
Recessional 544 — "Lord of the Worlds Above."

3 p.m.—Sunday school and bible classes.
Bible Lesson—St. Mark 10, 32-45; "Our Lord Fortells His Sufferings"
Prayer book lesson—"The Apostles' Creed."—The Incarnation.
7—Evensong and sermon.
Processional 405.—"O For a Closer Walk with God."
Psalm Chant 181.
Magnificat 175.
Nunc Dimittis 92.
Office Hymn 504—"Jesus, I Will Trust Thee."
Before sermon 588—"Oft in Danger, Oft in Woe."
Offertory—"Light in Darkness."—F. Cowen—Miss Fenwick.
God Save the King.
Recessional 26. — "Holy Father Cheer Our Way."

Richard J. Devey, Organist and Choirmaster.

All Saints' Church
Ruhidge Street.
REV. R. H. GROBB, M.A., RECTOR.
Residence, 265 Reid Street
2nd, SUNDAY AFTER TRINITY
8.30 a.m.—Holy Communion.
10 a.m.—Sunday School.
11 a.m.—Morning Prayer and Sermon.
Hymn 719 — "There is a Happy Land"—Venite 4, Psalms 22, Te-Deum 32-33, Jubilate 49.
Anthem—"The Son of God Goes Forth to War".
Hymn 418 — "By Cool Siloams Shady Rill"; Alms presentation 389.
Hymn 356—"My God How Endless is Thy Love."—Amen 138.
3 p.m. — Mrs. Stevensons' Bible Class for Ladies.
7 p.m.—Evening Prayer and Sermon.
Hymn 433—"Love Divine All Loves Excelling"—Psalms 46, Magnificat 75, Nunc Dimittis 103.
Anthem—"The Radiant Morn" — Woodward.
Hymn 600—"Peace, Perfect Peace" —Alms presentation 389.
Hymn 18—"Abide with me"—Amen 138. Hymn for Soldiers and Sailors; Vesper 40.
Choirmaster, Mr. George E. Chandler. Organist, Miss Flowers.

St. Luke's Church
Roger Street.
ASHBURNHAM—EAST CITY.
REV. W. H. WHITE, M.A., RECTOR.
Rectory, 554 Rogers street.
8 a.m.—Holy Communion.
9.45 — Sunday School and Bible Classes.
11 a.m.—Matins and Sermon.
7 p.m.—Evensong and Sermon.
Mrs. W. A. Greensiade, Organist and Choirleader.

St. George's Church
South Peterborough—George and Braidwood.
REV. J. PRICE, RECTOR.
10 a.m.—Sunday School.
11 a.m.—Matins and Sermon.
7 p.m.Evensong and Sermon.
Tuesday 7 p.m. — Mission Band. Concert.
Thursday 2.30 p.m.—Ladies' Guild.
Thursday 8 p.m.—Choir Practice.
Friday 7. p.m.—Mission Band.
Miss Blake, organist.

St. Alban's Mission
Church of England.
Rusiness St., Brownson.
The minister in charge—Rev. C. A. G. Spence.
11 a.m., Sunday School.
7 p.m—Evensong and sermon.
Wednesday, 7 p.m.—Boy Scouts' meeting.

METHODIST

George Street Methodist
REV. AMOS J. THOMAS, M.A., B.D. PASTOR
Parsonage, 541 Water Street.
11 a.m.—Rev. J. R. Webb, will preach.
Organ Prelude—Matins—Robley.
Anthem—There is a Blessed Home—Mark—solo part, Mrs. C. Graham.
Solo—Open to me the gates—Bischoff—Miss Emma Worth.
Poslude—Allegro—Gade.
7 p.m.—The pastor will preach, subject—The man of Kerioth, also a short war talk.
Organ Prelude—Adagio—Lemmens.
Anthem—O God our help in ages past—Martin.—solo part, Mrs. J. H. Renwick.
Solo—He loves even me—Ackley—Mrs. J. H. Renwick.
Postlude—March in G—Wallis.
Mr. J. H. Renwick, Organist and Choir

Trinity Methodist Church
SIMCOE AND RUBIDGE STREETS
REV. J. P. WILSON, B.A., PASTOR
Parsonage 307 Reid Street
Rev. Joseph J. Mellor, will preach both morning and evening.
Sunday School at 10 a.m.
A. M. Anthem—"O Come to my Heart Lord Jesus—Mr. Downey and choir—Ambrose.
Soprano Solo—"The Ransomed of the King"—Walter A. Phillips—Mrs. Geo. H. King.
P. M. Anthem—"Open Ye the Gates —Nichol.
Soprano Solo—"Teach me to Pray" —Miss G. LeBarr.
Geo. King, organist and choir Leader.
The pews in this church are all free and strangers will be heartily welcome.

Mark Street Methodist
Mark Street, East City.
PREACHER, REV. B. A. WHATTAM
Parsonage 279 Mark Street
10 o'clock — Sunday School and Class Meeting.
11 o'clock — Preaching service — Conference Sunday.
The service will be taken by Rev. Mr. Howard, Sterling, Ontario.
Anthem—"Father make us Loving" —Meredith.
Solo—"Compassion"—Flowers.
Public Service at 7 o'clock.
Mr. Jas. Dutton of this city will preach.
Anthem—"Just as I am"—Westhoss.
Anthem — "Knocking, Knocking Who is There"—Iwott.
Monday evening at 8 o'clock—Efficiency League.
This meeting will be taken by the Missionary Committee and it is expected that it will be a very interesting meeting. Everybody will be made welcome.
Wednesday evening at 8 o'clock—Public Prayer Service.
Thursday evening at 8 o'clock — Choir Practice.
All seats free. Everybody welcome.
Miss E. Kemp, Organist and Choir Leader.

St. James' Methodist
Corner of Romaine and Aylmer Streets
Rev. B. GREATRIX, PASTOR.
Parsonage 163 Romaine St.
'Phone 806.
Pastor will preach morning and evening.
Sunday school and bible class in the afternoon.
Monday, 8 p.m.—Epworth League.
Wednesday, 8 p.m.—Public service.
Thursday, 8 p.m.—Choir practice.
Miss Galt, A.T.C.M., Organist; H. Turner, leader.
A cordial invitation is extended to all

PRESBYTERIAN

Knox Church
Corner of Wolfe and Rubidge Streets
Rev. J. A. McKenzie, Pastor.
Residence 274 Sherbrooke Street
MORNING SERVICE.
9.45—S. S. and Bible Classes.
The minister will preach.
Prelude—Impromptu—Miller.
Anthem—"Onward Christian Soldiers"—Schnecker.
Postlude—Wesley.
EVENING SERVICE.
Rev. D. Wilkie will preach.
Prelude—Berceuse—Barrett.
Quartette—"Just as I am"—Bowles Misses Kenyon and Williamson; Messrs Humpage and Pacey.
Anthem—"Sun of my Soul" Turner
Postlude—Ketelby.
Geo. Kenyon, "L. Mus." Organist and Choir Master.

St. Paul's Church
Corner of Water and Murray Streets
REV. ROBERT POGUE, PASTOR.
Manse, 540 Water Street.
11 a.m.—Morning Service — Dr. Wilkie of India, will preach.
Organ Prelude—"Idyll"—Kinder.
Solo (baritone)—"Rejoice the Lord is King"—Mr. Douglas Carlisle.
Offertory Anthem—"The Earth is the Lord's"—Rowse.
Organ Postlude—Offertoire in F.—Wely.
3 p.m. Sabbath School—Young Ladies' Class, teacher, Rev. R. Pogue; Young Men's Class, teacher, Mr. H. B. Cowan.
7 p.m.—Evening Worship—Rev. I. A. McKenzie, of Knox Church, will preach.
Organ Prelude—"Adieu"—Gibsone.
Solo (contralto) — "Let us have Peace—Ball—Miss Herbison.
Offertory Anthem—"Still, Still with Thee"—Speaks—solo part by Miss Herbison.
Organ Postlude—March in G. — Smart.
Organist and Choirmaster — Mr. John Allan.

St. Andrew's Presbyterian Church
Brock and Rubidge Streets.
CAPTAIN JAMES ROLLINS, PASTOR
Rev. W. L. H. Rowand, Minister in Charge Manse, 410 Rubidge St.
10 a.m.—Sunday School.
The minister will preach at both services.
The Independent Order of Foresters and the Woodmen of the World will parade to divine service in the evening.

Music at Evening Service.
Prelude—Serenade—Schubert.
Anthem—"Now the Day is Over" —Marks.
Offertory — Chanson Triste. — Tchaikowsky.
Solo—"The earth is the Lords. — Franklyn.—Miss Helen McLaren.
Postlude—Pioneers' March.
Herbert C. Treneer, organist and Choir Master.

BAPTIST

Murray Street Baptist Church
Murray Street.
REV. J. R. WEBB, PASTOR
Residence 544 Aylmer street.
SUNDAY, JUNE 9, 1918
11 a.m.—Rev. A. Thomas, pastor of George St. Methodist Church will preach.
3 p.m.—Sunday School and Bible Classes.
7 p.m. — Evening Service — Mr. Webb, will preach.
Ida G. Sanderson, organist.

Park Street Baptist Church
Park Street South.
PASTOR REV. DOUGALD BROWN.
235 Reid Street.
SUNDAY, JUNE 9, 1918.
9.45 a.m.—Sunday School, Supt. Mr. F. A. D. Fry; Men's Bible Class, teacher, Revd. D. Brown; Ladies' Bible Class, teacher, Mrs. A. Nicholls.
11 a.m.—Morning Service.
7 p.m.—Evening Service.
Monday 8 p.m.—B. Y. P. U.—president, Mr. Wm. Saunders.
Thursday 8 p.m.—Choir practice.
Mr. A. Nicholls, organist and choirmaster.
Seats free; everybody welcome.
Come, hear the gospel message.

MISCELLANEOUS

Free Methodist
Aylmer Street, Between Charlotte and King Streets
REV. B. L. STEVENSON
Residence 194 Aylmer Street.
Sunday Services—
3.45 a.m.—Sunday School.
11 a.m.—Preaching.
7 p.m.—Preaching.
8 p.m., Friday—Prayer meeting.
Everybody Welcome.

ROMAN CATHOLIC

St. Peter's Cathedral
There will be two masses celebrated. At 8 a.m.—Low Mass. At 10:30 a.m.—High Mass. At 7 p.m.—Vespers and Sermon.

Bethany Tabernacle
297 George Street.
PASTOR, A. G. DONER.
Residence 513 Aylmer Street
10 a.m.—Sunday School and Bible Class J. W. Stock, Superintendent.
11 a.m., Worship and preaching. Sacrament first Sunday of each month.
7 p.m., Song Service and preaching.
Tuesday evening at 8 p.m., Cottage Prayer Meeting.
Thursday evening, prayer meeting in the basement of the Tabernacle.
A hearty welcome is extended to all.
All inquirers gladly met at close of any service.

Salvation Army Temple
ADJUTANT J. A. MCELHINEY
Residence 115 King Street.
7 a.m.—Prayer meeting.
10 a.m.—Directory class.
10.15 a.m.—Open air, cor. McDonnel and London Streets.
11 a.m.—Holmes meeting.
2 p.m.—Sunday school and bible class.
2.15 p.m.—Open air, Hunter and George Streets.
3 p.m.—Lecture, "The Value of a child" by Commissioner Richards.
6.15 p.m.—Open air, George and Hunter Streets.
7 p.m.—Salvation meeting — Commissioner Richards will preach at 11 a.m. and 7 p.m.
Brigadier Morehen, Brigadier Morris and Capt. Keith, will accompany Commissioner Richards.

SALVATION ARMY TEMPLE
Chamberlain Street, Brownton.
Ensign L. Hargrave and Captain E. Graves.
S. A. Temple
10 a.m.—Directory class.
10.15 a.m.—Open Air, Chamberlain street, below Alfred street.
11 a.m.—Holiness meeting.
2 p.m.—Sunday school and bible class
3 p.m.—Praise meeting.
6.15 p.m.—Open Air, Romaine St.
7 p.m.—Salvation meeting.

Gospel Hall
Corner George and Brock Sts
GOSPEL SONG SERVICE
GOSPEL HALL MEETING
10 a.m.—Sunday School.
11 a.m.—"The Lord's Supper."
7 p.m.—Gospel meeting—Mr. Mulligan, will preach.
8 p.m. Wednesday—Prayer Meeting.
"Rain by the Fall".
"Redemption By the Blood."
"Regeneration by the Holy Spirit."
And kindred subjects will be the theme of these meetings.
All are invited.

Assembly Hall
George Street, First Floor Old Opera House Building.
"Christians, Gathered into the Name of the Lord Jesus Christ."
MEETINGS
Sunday School at 10 a.m.
Breaking of Bread at 11 a.m.
Gospel Meeting at 7 p.m.
While we were yet sinners Christ died for us—Rom 5-8.
Welcome to all.

Costumes For Afternoon And Street Wear That Hint of Summer

About Sleeveless Overblouses and Capes

NEW YORK, June 8.—One by one on the streets the costumes for summer weather are appearing. It is very interesting to walk up Fifth Avenue now, for one's attention is divided between the glowing shop windows and well-dressed crowd that throngs the pavements. The warm days we are having make our heavy clothes seem unbearable, and, so, it is with a deeper interest than ever (if possible) that we study the latest styles and appropriate for our own frocks, a collar here, a sash arrangement there, and perhaps a tunic or draped skirt from some place else.

The sleeveless overblouses in all their gay colours make charming street wraps. They were originally intended for sports wear, but are so practical and generally becoming, they are being worn for many different occasions. Satin skirts are usually the accompaniment of these overblouses, though skirts of pique, corduroy, cotton gabardine and flannel are often worn with them. The hat, as a rule, belongs to the sailor type, with a wide brim and rather high crown, repeating the predominating colour of the costume in the band or under facing.

Sports shoes in white or dust-tan are considered very smart.

The Afternoon Frock.

A trip through the shops convinces

8347

one without further argument of the many, many ways in which one can unite economy with style! Never have the materials been so attractive. The colours seem fresher than of old, and the quality of the materials higher. Voile is one of the most valuable aids to summer coolness. The little afternoon dress illustrated here is one of that fascinating material. Some of those unusual flowers that only bloom in Fashion's garden are scattered over the background of creamy white with a cross bar of moss green. The dress can be closed on either the right or the left side, one of its unusual features; another being the cash slipped through a sash. The surplice closing is becoming to most women, giving a charming length of line which is continued in this case into the skirt. Short sleeves are fast becoming the rage, and really they are the more comfortable for summer. Note the novel arrangement of the cuffs.

Capes, Military and Civilian.

The cape has come to stay, at least for the time being. They are graceful things and can be used for so many occasions. Some are copies of the capes worn by our Navy officers, extremely good looking they are, too. For the women who do not want these military capes, there are others just as attractive. Some are much longer on one side than on the other and can be thrown around the arm and over the shoulder after the manner of the Italian officer. Some are shoulder capes with a coat arrangement in the front. Most of them are made of dark colours for street wear though evening capes come in all the delicate shades. There is not a great deal of trimming on them. Often the gay lining is repeated for the draped collar. Some times the deep armholes are bound with a contrasting colour, or the pockets are faced with satin or foulard or sports silk.

What doctors' nt .t.osWa ??

SLEEPLESS NIGHTS WITH ECZEMA.

Mrs. Link, 12 Walker Street, Halifax N.S., states: — "After three years of miserable torture and sleepless nights with terrible eczema, and after trying over a dozen remedies without obtaining anything but slight temporary relief, I have been perfectly and entirely cured by using Dr Chase's Ointment. After the third or fourth application of this grand Ointment I obtained relief and a few boxes were sufficient to make a thorough cure

More Restrictions For Restaurants

New Order Would Throw Additional Burdens on the Patronizing Public.

Special to The Examiner:

TORONTO, June 8.—It is rumoured in hotel circles, that the Canadian Food Board contemplates regulating hotels restaurants and cafes further to the extent of making it compulsory for them to operate on the European plan, that is, a la carte, exclusively. The purpose of this regulation of course, is to save food and incidentally help the hotels get on a better business basis, the heavy end of the order resting upon the patronizing public.

Managers of the downtown hotels, interviewed, have totally different views as to the efficacy of such an order in conserving more food for the Allies.

SILVER STOCKS

The fixing of silver metal price at $1.00 means great prosperity for Cobalt properties. This price will remain for years to come. The purchase of 350,000,000 ounces by the United States Government cannot be completed under five years, possibly ten. Buy now before the boom starts in Silver shares.

The New York Curb is beginning to take an active interest in Silver. We have direct wire to that market.

Orders Executed for Cash or Moderate Margin

Chas. A. Stoneham & Co.
(Established 1903)
23 Melinda St., Toronto
41 Broad St., New York
"NO PROMOTIONS."

THE WORLD OF SPORT

SPORTING COMMENT

Napoleon Lajoie and the Indianapolis team, champions of the American Association last season, are worrying along in the second division.

New York National League fans have focused the calcium light on Ross Young. Benny Kauff wants a place in the glare and is proceeding to smash his way in by means of his bat.

Pitcher Grover Cleveland Alexander passed through St. Louis en route to an Atlantic port with an American artillery unit. The great pitcher has never been in the army until recently, but he ought to be a handy man around a "battery," May-be the Sammies over there won't give the big pitching ace a welcome.

There are more ways of choking a cat than with butter. Clubs in the New League in New York State were turned down in their application for permission to play Sunday ball, but they do it "all the same." They sell score cards for twenty-five, fifty, and seventy-five cents, the sale being made outside the ball parks. The red card entitles the holder to a reserved seat, the white one to a general admission seat in the grandstand, and the blue card to a soft plank in the bleachers.

Ban Johnson, president of the American League, announced at Chicago that his organization would refuse to join in a proposed request to the Government for special railway rates for baseball players.

LAWN BOWLING

Last night the first contest for the Jobs took place between the Fitzgerald and the Hammond rinks. The Hammond rink won out by one point. The Hammond rink will now play with the Waddell rink, either to-day or Monday.

The first contest for the Scotch doubles will take place next week.

ACOUSTIC CLOUDS.

Why Church Bells Sound Louder on Some Days Than on Others.

Every one has noticed that on certain days church bells are heard much better than on others and sometimes are not heard at all on other days. The same distance intervenes between the church and the person's residence, the same intensity is used to strike the bell, the same visible obstacles are between the two at one time as at another.

Then why does the intensity of the sound vary? It has been found that there are what is known as "acoustic clouds" in the air. They cannot be seen, but they may be detected artificially. They have the property of reflecting sound just as a brick wall has. So if a thick one of these so called "clouds" intervenes between the church bell and the observer most of the sound is reflected back to the bell, and very little gets through. The acoustic clouds consist simply of a large quantity of water vapor in the air, and water vapor itself is invisible. So we are able to see through something that we can not hear through. Generally, of course, it is the other way round. We can hear through a piece of black paper, but we cannot see through it.

Now, if these acoustic clouds are disposed in a certain manner it is possible that they will reflect the sound into a region where the bell's tone is ordinarily not heard at all save when the clouds are present and disposed in the proper manner.—Chicago Herald.

Still Observe Druid Festival.

The old midsummer fire festival of troubled origin is still celebrated on the continent, but there is probably only one spot in Great Britain where it is still observed, and that is Tarbolton in Ayrshire. Four days before the festival the villagers begin to collect materials for the great bonfire. The fuel is built upon an altar of turf, and a maiden is appointed at sunset, after which the folk solemnly march around the blaze and the daring youngsters vie with one another in dashing through the flames.—London Tit-Bits.

Dangerous Occupation.

"Does my practicing make you nervous?" asked the man who is learning to play the cornet.

"It did when I first heard the neighbors discussing it," replied the sympathetic person. "But now I'm getting so I don't care what happens to you."—Washington Star.

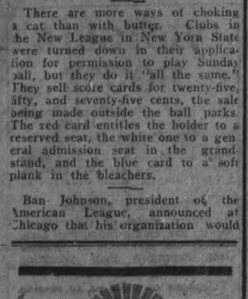

On sale at all good stores
EASTERN BRAND CAPS
for DAD and his LAD

S. COHEN
Second-Hand Store
189 Charlotte St.

I have opened out a GOOD Second-hand Clothing Department in my store, where men can save good money on everything they buy. Come and see my stock of

MEN'S GOOD SERGE AND TWEED SUITS, almost new, perfectly cleaned and renovated by sanitary methods and neatly pressed.

ALSO SINGLE GARMENTS—Vests, Pants, Coats—Selected from best homes well cleaned and pressed.

KHAKI PANTS and SHIRTS. Military and Civil Boots of the very best selection.

GARDEN HOSE, in lengths of 10 to 20 feet. All new and in sound condition.

TELEPHONE 1369.

ARROW Soft COLLARS
Possess unusual and exclusive merits.
CLUETT, PEABODY & CO., Inc. MAKERS

BLUFFING IN A DUEL.

"Labby" Put Up a Brave Front, Though He Was Badly Scared.

During his early diplomatic career while he was attached to the embassy in Stockholm Henry Labouchere fought a duel.

"There was a want of logic about the entire proceeding that went to my heart," he confessed later. "To be killed is bad enough, but to be killed paradoxically is worse. I never felt more dismal in my life."

Paradoxical the combat certainly was, since Labouchere had been the challenger, his ground of offense being that his antagonist, an Austrian officer, had presumed to criticize the British minister for having given social countenance to a fellow Briton who disapproving of duels, had recently declined a challenge from conscientious scruples. The young diplomat, asserting with spirit that his chief had behaved properly and that Englishmen were no so silly as to fight duels, had left the rest to his seconds and found himself pledged to fight the next morning with pistols at 7 o'clock. He had hoped for an apology, and admits he was dismayed; but he did not allow his feelings to be divined, and duly made his appearance upon the field of honor.

"The Austrian stood apart; I stood apart. The surgeon already eyed me as a 'subject.' The seconds consulted; then the Frenchman stepped out twelve paces. He had very short legs, and they seemed to be shorter than ever. After this came the loading of the pistols. Sometimes, I thought, seconds do not put in the bullets. That comforted me, but only for a moment, for the bullets were rammed down with cheerful energy. By this time we had been placed facing each other. A pistol was given to each of us. 'I am to give the signal,' said the Prussian. 'I shall count one, two, three, and then at the word fire you will both fire. Gentlemen, are you ready?' We both nodded. 'One, two, three, fire!' and both our pistols went off. No harm had been done."

He thought it was all over, when his opponent, stepping up, remarked that he supposed he ought to allow him a second shot, but, should nothing come of it, he would not consent to a third. Reluctantly on the part of both participants a second shot was fired, and they both missed—if indeed either had aimed again. Then Labouchere boldly demanded a third shot.

"The seconds consulted together. For a moment I feared they were going to grant my request, and I was greatly relieved when they informed me they considered that two shots were amply sufficient. I was delighted, but I pretended to be most unhappy and kept up the farce of being an aggrieved person."

The whole affair was certainly farcical; but the fun depended upon the seeding actors being both very bad marksmen.—Exchange.

It Is Indeed.

In these days of the high cost of living the following story is not without a decided point.

The teacher of a primary class was trying to show the children the difference between natural and man-made wonders and was finding it hard.

"What," she asked, "do you think is the most wonderful thing a man ever made?"

A little girl, whose parents were obviously harassed by the question of ways and means, replied as solemnly as the proverbial judge:

"A living for his family."—Woman's Home Companion.

Electricity and the Human Body.

A series of experiments on the variation of skin resistance to the passage of electric currents through the human body has been carried out by Professor von Pfungen of Vienna. The experiments proved that habits of strict sobriety appreciably lessened the danger of fatal injury from an electric shock. Nervous excitement of any kind lowered the protective power of the skin to a remarkable extent. The measurements were made by means of a sensitive galvanometer, the current passing through the body of the subject from one hand to the other.

It Was Broad Enough.

"Is it true that the widow proposed to Tompkins?"

"Yes, in a way. Tompkins was calling there one evening when she handed him a novel to read entitled 'Put Yourself in His Place.' Tompkins took the hint."—Boston Transcript.

It Got Home.

"What have you done with the umbrella I loaned you?"

"I loaned it to a man who says he loaned it to me."—Houston Post.

Each man has his fortune in his own hands, as the artist has a piece of rude matter which he is to fashion into a certain shape.—Goethe.

SPECIFIC FOR BRONCHITIS.

The turpentine used in Dr. Chase's Syrup of Linseed and Turpentine is not the ordinary commercial article, which is little used because of the unpleasantness of taste, but is specially extracted from tamarac and spruce gum and so combined with other valuable ingredients as to be at the same time pleasant to use and wonderfully effective in the cure of affections of the throat, bronchial tubes and lungs.

Cement Lime
Hard Wall Plaster
White Rock Finish
Mortar Color
Plasterer's Hair
Plaster Paris
FOR SALE BY
Thos. A. Rehill
210 Wolfe Stree
Near C.P.R. Station
Phones Office 245; House 1372

Yes, I Intend To But Not Now

Have YOU any idea what that decision is costing you—even if you live? Of course if you die the cost is much GREATER.

Read the following facts and then decide for yourself:

The premium you would pay for $1,000 of insurance at age 40 WOULD BUY YOU nearly $4,000 of insurance at age 21.

The premium you pay for $1,000 of insurance at age 50 WOULD BUY YOU nearly $3,500 at age 21.

The premium you pay for $1,000 of insurance at age 35 WOULD BUY YOU $1,440 at age 21.

Besides while you may be insurable at age 21 you may not be insurable, AT ANY PRICE, at the other ages mentioned.

The one great fate that touches our lives is the verdict of NOW.

See a Sun Life agent about this.

W. H. HILL, Manager, Central Ontario
Cor. Hunter & Water Sts., Peterboro, Ont.
D. H. MOORE, J. D. CAMERON } Inspectors
PHONE 14

Berlin Pastors Still Blind

On the occasion of the four hundredth anniversary of the reformation, five prominent Protestant clergymen of Berlin issued a declaration, "in answer to manifold demonstrations of a similar character which have reached us from neutral countries." Its appearance in America was delayed, and it has received but slight attention, except among those who read into it meanings which are not on the surface. This is the document:

"We German Protestants, conscious of the Christian heritage, and Christian ties which we hold in common with them, extend to all fellow believers, to those in enemy countries also, our heartfelt and brotherly greeting.

"We recognize the deepest causes of the present war to lie in the anti-Christian powers which control the lives of the people of the earth, their mutual suspicion, their covetousness, and we behold in a peace by mutual agreement and reconciliation a peace that is worth striving for.

"We find the obstacles to an honest and closer approach of the nations to be mainly the unholy sway of lies and phrases by which the truth is distorted and silences and also opinions gain currency, and we call on all, in all lands, who desire peace to resolutely combat this evil.

"We feel it a duty, in view of the present frightful war, in the name of our common Christianity, to strive henceforth with determination that war as a means of settling differences between peoples shall disappear from the earth.

"Dr. K. Aner, W. Mithack-Stahn, O. Pless, Dr. F. Rittlemeyer, R. Wieland."

The closing paragraph, with its frank repudiation of militarism and war, is a welcome note, coming from such a source, though out of chord with the chorus of hate and glorification of arms which has disgraced the German pulpit since August, 1914.

Apart from this sign of chastened spirit, the declaration is disappointing. The second paragraph attributes the causes of the war, to "worship of force, and coveteousness" on the part of "the people of the earth." That is the naked truth as relates to Germany's attack upon the peace of the world, but it is stark nonsense as regards Canada's participation in the struggle. The "peace by mutual agreement," which they think is worth striving for, is not a safe peace for humanity, so long as it leaves the Central Powers under the leadership which has proved itself a menace to the world.

The third paragraph finds the obstacles to peace to be mainly "the unholy sway of lies," and calls on "all lands who desire peace to resolutely combat this evil." This sentiment shows that the truth is making no headway in Berlin. Otherwise these pastors would know that it is not lies but stern and hateful facts that are the chief obstacle to a negotiated peace.

This declaration of the Berlin pastors has been hailed in pacifist circles as an evidence that "the morning light is breaking." We cannot believe it, until the darkness disappears enough to make visible some sign of "potential tears." We do not find such light here, except for the lonely beam that shines out of the final sentence, like a good deed in a naughty world.

Let no one be amazed at the attitude of the Prussian clergy toward the policies of their paymasters. Even in free Canada, where public opinion has been the only law, it is hard enough to maintain an independent pulpit. But the German Government leaves no room for private judgment. Pastors of the Established Church of Prussia must take this solemn obligation upon being admitted to its ministry:

"I will be submissive, faithful, and obedient to his Royal Majesty, and his lawful successors in the Government, as my most gracious King and Sovereign; promote his welfare according to my ability; prevent injury and detriment to him; and particularly endeavor carefully to cultivate in the minds of the people under my care, a sense of reverence and fidelity toward the King, love for the Fatherland, obedience to the laws, and all those virtues which to a Christian denote a good citizen; and I will not suffer any man to teach or act in a contrary spirit. In particular, I vow that I will not support any society or association, either at home or abroad, which might endanger the public security, and will inform his Majesty of any proposals made, either in my dio cese or elsewhere, which might prove injurious to the state. I will preach the Word as his Gracious Majesty dictates."

What light or leadership can be expected from a ministry that must submit its soul to such gyves as these.

Reflections at Forty.

Age teaches many things, by jink,
'Tis just immense.
And every now and then I think
I'm getting sense.

One Way.

"So this is Sagebrush Centre? I don't see how a man makes a living in such a desolate place."

"Well, there's politics everywhere, m' friend."

Nail Holes in Wood.

Old nail holes in wood may be filled up by mixing sawdust with glue till it is the consistency of stiff paste. Press this compound into the holes, and it will become as hard as the wood itself.

Early Impressions.

Early impressions are not easily erased. The virgin wax is faithful to the signet, and subsequent impressions seem rather to indent the former ones than to eradicate them.

Self respect is, next to religion, the strongest bridle of all vices.

FLATTERING THE KAISER.

All His Doings and Sayings Are Carefully Recorded.

The Kaiser has found his Boswell in Karl Rosner, war correspondent of the "Lokal Anzeiger," who, says the Daily News, retails to the German public all the wise and humane utterances the "All Highest" has been making of late in the course of his tour around the battlefields of Flanders.

Rosner faithfully records how the Kaiser as the clock strikes one sits down to his soup, which he brings with him in a thermos saucepan, and how, afterward, he busies himself ideally with picking fresh violets to send them to the Kaiserin. Rosner accompanies the Kaiser on his round and witnesses his meeting with a squad returning from the battlefield.

"What's Tommy doing?" asks the Kaiser.

"Tommy is running away, your Majesty," is the reply.

"Let him run, then," observes the Kaiser, "people who are in a hurry must not be kept back."

Rosner gives an account of the Kaiser's visit to the big gun, and says "Long Herman"—as it seems to be called by the Germans—is firing at Paris, Rosner writes: "It does not really look like a gun at all; it is more like a gigantic grey crane, which for some unaccountable reason has been planted here amid violets, primroses and other spring flowers. It stands dreaming, as it were, and then it suddenly awakens, disturbing the peace of this field. The violent disturbance of the air, which shakes the very trunks of trees, becomes quite visibly a black thread cutting along the sky. This thread is the travelling calamity.

"It can travel thus 78 miles, but it is satisfied this time with less. It will remain on the move exactly 180 seconds. We stand still and watch its course. Birds which had been soaring in the air come back frightened to the trees and once more the gun stands in some prehistoric animal. More minutes—calamity has landed in Paris."

The Scandinavian Confederacy.

The recent meeting of the three kings of the Scandinavian countries, so unexpected and so unusual, was practically a meeting in self-defence, forced on them by the precarious situation in which the war had placed their countries. Sweden had prided herself on her militarism, copied from the German system. Norway relied on its coast-line, its shipping, its fisheries, and the firm belief that it was practically independent of the world, with an assured future made by its own brains and its natural resources. Denmark, never free from the fear of the German Colossus, believed that Great Britain and Russia might save her from extinction at the crucial moment; and the preponderance of Anglo-Saxon opinion at the various Hague conferences made her hope that the moral force of this opinion might prevent her national extinction. These hopes are gone. Denmark fed Britain, she exported certain products to Germany, she had made herself the foremost scientific agricultural nation of the world, she was the freest, she was working out the ideals of her national life without desiring to acquire territory or to infringe on the rights of others; but the moment the United tSates entered the war, she and the other Scandinavian nations gave up hope of any protection or help, and they have now determined to band together in an industrial economic union. The world has deserted them, and they have determined to do their best to become independent of the world.

"Herb" Clarke Leads Band.

Herbert L. Clarke, who for more than twenty years has been leading cornet soloist with Sousa's Band, and who enjoys the distinction of being the leading cornet soloist of the world, has assumed his new duties as conductor of the Anglo-Canadian Leather Co.'s band at Huntsville, Ont. The Anglo-Canadian band now numbers about fifty pieces, and has among its players many distinguished professional musicians from the United States and Canada.

HAPPY AS A CLAM

—So all the boys say when they visit Wrights Allied Barber Shop and Cigar Store.

Make EDDY'S your meeting place for all your friends. A cosy spot to enjoy a good smoke, a hair cut or a shave.

Our Razors never "pull." Our Cigars never 'get on nerves'

329 George Phone 1064

Stoney Lake Service

On Monday, June 10th, the Steamer Stoney Lake will leave the George street Wharf Peterboro at 9 a.m. and will connect with the noon train at Lakefield for the Lakes.

On Thursday, June 13th and Saturday, June 15th, Steamer will leave the Lake to connect with the afternoon train for Peterboro, and will leave Lakefield on arrival of noon train for the Lakes. S.L.N.Co.,
F. G. Young

Was In Bed Nearly Half Of Her Time

Decided to Take Tanlac After What It Did For Her Husband and Troubles She Overcame

There was recently printed in this paper a remarkable statement made by Daniel Hickey of 217 Euclid Avenue, Toronto, in which he tells how Tanlac relieved him of a long-standing case of stomach trouble and rheumatism, and his wife of a serious nervous trouble from which she had suffered for several years. Mr. Hickey has lived in Toronto all his life, is employed at the Dominion Wheel Works and both he and his wife are so well known in the community that his story has been widely commented on. Now comes Mrs. Hickey who, in corroboration of her husband, tells in her own words of the wonderful way in which Tanlac has also benefited her.

"I was practically a confirmed invalid with nervous trouble for the last six years," said Mrs. Hiskey the other day, "and my system was so broken down that I had to spend four or five months out of every year in my bed, and what time I was able to be up I would be so weak and lifeless that I wasn't fit for a thing. My energy seemed to be completely gone and I was so rundown that I couldn't even sweep the floor, let alone do any other housework. Sometimes I would have a most disagreeable, creepy feeling all over my body just as if something was crawling underneath my skin, and I was so touchy that the least little thing would irritate me and put me all out of humour. I didn't have a bit of appetite and what little I forced down tasted so bad that I couldn't relish it, and it didn't do me any good. My skin had that pale, sallow, unhealthy look as if I had no blood in my veins, and I would get so restless at night that I could hardly go to sleep at all.

"I had taken so many different kinds of medicines, and been treated too, by specialists, without getting any better, that both my husband and I were greatly discouraged. But when he started on Tanlac and saw that it was helping him he wanted me to try it too. Well, I have taken four or five bottles now and am actually in better condition than I have been in years. My nervousness is completely gone and I never have that disagreeable creepy feeling any more. My appetite is just fine and I sleep like a child all night. I am so much stronger and better in every way that my husband tells me I look like a different person. I sure do feel like one. From the way Tanlac has fixed me up both my husband and I think it is about the finest medicine there is and we are more than glad to recommend it."

Tanlac is sold in Peterborough by W. B. Warne Drug Co., Ltd.; in Havelock by A. C. Demike; in Lakefield by Tanner Drug Co., Ltd.; in Fowler's Corners by W. A. Hunter; in Gelert by A. J. Scott; in Westwood by G. Pringle & Son.

WILL BE OPEN.

Restaurant Owners Moved By Appeals From Patrons.

At the urgent request of boarders and other citizens, the restaurant owners have reconsidered their intention to close all day Sunday, and announced this morning that they would be open during the hours prescribed by the Council.

NO CHANGE IN PRICE
SIMPLEX SHOE POLISH
10c
BLACK, TAN, WHITE AND OX BLOOD
HAWES & Co, Toronto

"It's Confidence That Does It"
Come Into The Garden, Dad!

Make this summer's garden provide next winter's vegetables. Select good, hardy vegetable plants from the Porter S. White Co., such as:—

Tomatoes	Asters
Pink, White, Lavender, etc.	
Onions	Zennias
Cabbage	Pansies
Celery	Mignonette
Egg Plants	Marigold
Peppers	

Dutch Sets and Multipliers to take the place of first crops. Also Seed Potatoes, a limited supply.

Porter S. White Co
334 George Phone 208

STRAND THEATRE
TO-DAY TO-DAY
Miss Ella Hall in "HER SOUL'S INSPIRATION"
Blue Bird Feature
HARRY CAREY in "GOING SRRAIGHT"
Second Chapter of the "MYSTERY SHIP" Serial
Matinees 10c Evenings 15c

EMPIRE THEATRE
FRIDAY AND SATURDAY

GAIL KANE in "A Game Of Wits"
An Unusual Love Story full of bubbling Fun in Five Acts.

Helen Holmes in "The Lost Express"
CHAPTER NINE
"The Looters" in TWO ACTS

The Ford Educational Series
Also A Fine Comedy Featuring Miss Billie Rhodes
MATINEE 10c EVENING 15c

Social and Personal

THE safe way to send money by mail is by Dominion Express Money Order.

Mr. and Mrs. John W. Garvin, of Toronto, have been guests at the Empress Hotel since Wednesday evening of this week. They returned to Toronto this afternoon. Mr. Garvin is general sales manager of "The Oxford Securities Corporation, Ltd," Royal Bank Building, Toronto. Mrs. Garvin is the widely-known and popular Canadian literary woman, whose nom de plume is "Katherine Hale." While in Toronto recently the distinguished actress, Constance Collier, referred publicly to Katherine Hale's "The White Comrade" as one of the greatest poems which had come out of the war. A year ago the editor of The Poetry Review, London, England, referred editorially to Mr. Garvin's large work on Canadian poets as a "monumenta collection," and "as the one permanent celebration of the jubilee of the Confederation of British North America."

Mrs. E. A. Wilson and little son, Herbert, of Lethbridge, are visiting friends in the city.

Rev. Robert Burns, Toronto, is visiting Mr. and Mrs. C. H. Shields, Benson avenue.

Mrs. (Rev.) Schnell, Hastings, is visiting Mrs. Comstock, and Mrs. McIntyre, for a few days.

Mrs. McCloud, Kingston, Jamaica, is visiting her sister, Mrs. Carruthers.

Mr. and Mrs. MacDiarmid are motoring to Collingwood to spend the week end.

G.T.R. Grass Plot Doomed To Become Taxi Stand

It is in the plans of the G.T.R. to make a cab and taxi stand of the little green park at the station on Charlotte street. This step is designed to remove the waiting automobiles from the roadway to the east of the station, practically in the G. T. R. yard, and to leave that passage free for freight traffic. There is no definite time fixed for the carrying out of the change, but the loss of this little green oasis will be regretted by thousands of citizens who pass that way.

NOTICE!

AUTO 'BUS WILL LEAVE COR. GEO. AND CHARLOTTE AT 9.30 A.M. SUNDAY, ALSO 11 A.M., 1.30 P.M. AND 2.00 P.M. WILL MAKE CONTINUOUS TRIP TO AND FROM RYE'S BOAT HOUSE UNTIL 10.30 P.M. WILL CALL FOR PARTY FOR GOLF LINKS OR RYE'S BOAT HOUSE AT ANY TIME. TELEPHONE 121.

Memorial Offerings For Decoration Day

Prepare your Floral Tokens of Respect for Departed Friends. Order your Cut Flowers early to avoid disappointment.

Peterborough Floral Co.
434-436 Water St. Retail Store 347 George st.
TELEPHONES—Greenhouse 1395 Residence 1647

DIAMOND TRUTHS

The value of a Diamond is determined by its size, its cutting, coloring and symetrical propositions. An experience of over 35 years of buying and honest dealing has given me a reputation as a reliable Diamond dealer

Frank Clarke
GOLDSMITH HALL 170 Charlotte

House Cleaning Requisites

Disinfectants:
Formalin
Sulphur Candles
Creolin
Formaldhyde
Candles
Copperas
Chloride Lime, &c

Moth Balls
Insect Powder
Camphor Flakes
Moth Proof Bags

We are head-quarters for your needs at house-cleaning time.

WARNE'S
CUT-RATE Drug Store
Phone 537 351 George St.

CITY AND GENERAL

RESORTS IN THE CANADIAN PACIFIC ROCKIES.

Banff, Lake Louise, Field and Glacier are in the heart of the Canadian Pacific Rockies and on the main line of the Canadian Pacific Railway. dwtf.

ROOFING.

Slate, Tile, Felt and Gravel and all kinds of built up roofs by Alex. McLeod, General Roofing Contractor. 'Phone 775.

ST. ANDREW'S SUNDAY SCHOOL.

Sunday school at St. Andrew's will meet during the summer months at 10 a.m. instead of 3 p.m.

CLEANING, PRESSING, AND REPAIRING.

'Phone 1416 for Cleaning, Pressing, and Repairng. Goods called for and delivered promptly. Mrs. Read, 159 Rubidge Street dtf-7

JUNIPER ISLAND STORE.

The store at Juniper Island will open for the season on Monday, June 10th, with a full stock of everything required by the cottagers of this district. 3d-137-2539

WILL PREACH IN MURRAY STREET.

To-morrow morning Rev. Amos Thomas, pastor of the George street Methodist church, will be heard by the Murray street Baptist congregation and Rev. J. R. Webb will be the preacher at the George street church.

BAZAAR.

"You are cordially invited to the "Apron Bazaar" to be held on the lawn at All Saints' church on Saturday afternoon and evening June 8th. Aprons of all shapes and sizes, fancy and plain to suit all tastes are to be sold. Ice cream and cake will be served. COME and assist the Red Cross Association of the church to raise funds to carry on their most necessary work.

In the event of rain the Bazaar will be held in the schoolroom." 3d-132-2545

ATTENTION.

Young man: How can you best serve your country? Fight, if you may, but if that privilege be denied you, can still serve effectively and honourably in the great army of skilled workers without which Canadian industry would be helpless. You need technical training. Write for Free Prospectus: International Correspondence Schools, No. 745 St. Catherine St. West, Montreal Canada. 6d-129-2460

BICYCLES.

Ivanhoe, Hyslop and Crown Bicycles from $37.50 up. Saddles, Tires, Mudguards, and Coaster Brakes. Bicycles repaired. Millard's Bicycle Shop, Hunter St., near Aylmer. 'Phone 1256. dtf

LAWN MOWERS.

Easy running, keen cutting, ball-bearing Universal Lawn Mowers. The cheapest high-grade Mower on the market. Lawn Mowers Sharpened and Repaired. Oxy-Acetylene welding. Millard's Bicycle Shop, Hunter Street, near Aylmer. 'Phone 1256. dtf

DRAFTEES PHOTOGRAPHS.

Someone said "You are going to have a photograph made before you go, aren't you?"—and you promised. You and your family will be proud of that picture in years to come. Photographer Haynes is showing some pleasing styles at remarkably reasonable prices. The new Studio, 147 Hunter street. d.w.-tf

GREAT LAKES STEAMSHIP SERVICE.

Canadian Pacific Steamship "Manitoba" now leaves Owen Sound 10.30 p.m. each Monday for Sault Ste. Marie, Port Arthur and Fort William. Steamships "Keewatin" and "Assiniboia" will sail from Port McNicholl Wednesdays and Saturdays commencing June 1st.

Connecting train running through to Port McNicoll will leave Toronto 2 p.m. Saturday, June 1st, and each Wednesday and Saturday thereafter. 9d125

"NO RENT—NO TAXES,

No light, no heat, no donations," and yet I am doing business in your city every month. Your merchants are patriotic not to INSIDERS but to OUTSIDERS. It's O.K. for my firm; but—well, it looks queer to me. We in Toronto hope that they won't practice what they preach. You'll have to hustle, old man." In view of the above salutation, we wish to remind those interested that we sell ribbons carbons, etc., equal to any other brands. Our phone is 229. Office is 172 1-2 Hunter. Nelson.

LONDON HAT CLEANING AND SHOE SHINE PARLOUR.

We specialize in Cleaning, Blocking, Dyeing, and Steaming Hats. All styles for ladies and gentlemen. Gloves cleaned. All work guaranteed. Apply 326 George St. 28d-107

GREEN TEA SIFTINGS.

Special for a few days, Sigtings at 23c a lb.; Japan tea, 50c; choice blk tea, 60c a lb.; eggs, 38c; butter, 45c; tomatoes, 23c; corn, 22c; peas, 19c; pumpkin, 20c; dried pears, lb 25c. A few choice cobbler potatoes for seed; cabbage plants, etc. J. R. Bell, 197 Hunter. Phone 455. dtf

NOTICE

On account of the New Taxes levied by the Government, we will require to collect from the purchaser of Admission to our theatres, the following War Tax ONE CENT on every Admission Ticket. To go into effect on Monday June 10 th.
EMPIRE & STRAND Theatres

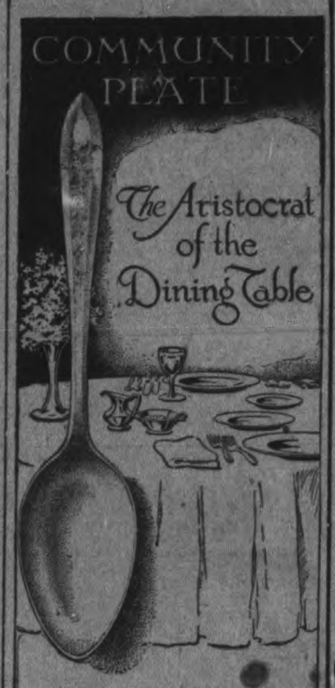

Inspection Invited to the fine Display in—
WARNE BROS.
JEWELERS
Next to Warne Drug Store

PROBABILITIES.

Moderate winds, fine and a little warmer. Sunday, moderate to fresh south-west winds, moderately warm. Some showers before night.

BUTTONS COVERED.

At Scotland Woolen Mills Co. store, Peterborough, 161 Hunter street. F. N. Hourigan, dealer.

SPLENDID OPPORTUNITY FOR young men with technical training. The I. C. S. trains young men for high grade positions as mechanical draftsmen, designers, toolmakers. booklet free. — International Correspondence Schools 745 St. Catherine Street (west) Montreal, Can. 6d-29-2461

LADIES' AUXILIARY.

The monthly meeting of the Ladies' Auxiliary, of the G.W.V.A., will be held in the club rooms on Monday, June 10th at 8 p.m. A large attendance is requested.

THE SERVICES IN ST. JAMES' CHURCH

At the services in St. James' Methodist church to-morrow, Mr. Dutton will preach in the morning and Rev. F. Howard in the evening.

FUNERAL TOOK PLACE TO-DAY.

The remains of the late George Chambers, who dropped dead this week, were laid at rest this afternoon in the Little Lake Cemetery. Service was conducted at the house and at the cemetery by Rev. Mr. MacKenzie.

DRIVER M. J. CLANCY HAS BEEN GASSED

Mr. Joseph Clancy, 186 Dublin street, has received word that his brother, Driver Michael Joseph Clancy, of the Artillery, has been admitted to No. 3 Field Ambulance Depot, on May 31, suffering from shell gas.

GOSPEL SONG SERVICE

At Central Park Sunday night at 8.15. This is the best place in town to spend the evening. There is nothing sensational. Just the old-fashioned hymns, in the old-fashioned way. It was good enough for Moses, Daniel, David, Paul, Peter, Knox and Wesley; it is good enough for all. Just come and believe the truth.

PIANO TUNING.

Phone 595, the Greene Music Co., Charlotte Street, when your Piano requires tuning or regulating. All work guaranteed. dtf

BRITISH COLUMBIA CEDAR SHINGLES.

Canada's best brand. For sale by Fred H. Rowan, McGill street. 'Phone 851. d.t.f.-51

THE WILLIS PIANO.

The Willis Piano has an ideal appearance that distinguishes it from the average piano. It is made in Canada in the largest piano factory in Canada, and its artistic workmanship, beautiful tone, and musical qualities are such as to reflect the extract credit upon Canadian skill. The Peterborough Agency is with J. W. Stuart, 372 Water St., Sewing Machine dealer. dtf

AUCTION SALE.

Wednesday, June 12th, at 2 p.m., I will sell for the estate of the late Sarah Corkery, a frame house and lot, known as No. 180 Antrim street; six rooms, water, light and garden. Same will be sold to the highest bidder; also the same afternoon we will sell the entire household furniture and effects. W. J. Hancock, Auctioneer. 4d-133

DROWNING VICTIM FUNERAL TO-DAY.

The funeral of John Robert Watkiss, whose body was recovered from the Otonabee river, where he was drowned on Wednesday evening, took place this afternoon at 2 o'clock.

The floral offerings received by the family were many and beautiful, and included a wreath from the deceased's fellow employees at the Colonial Weaving Company, where he was employed.

Butter Sold At 40 cts. A Pound

Lots of Green Stuff on the Market This Morning

On the market this morning $1.50 was asked for a chicken. White eggs sold for 40c. a dozen. Potatoes went very slowly at $1.50, and butter could be bought for 40c a lb. There was plenty of green onions, rhubarb and radishes at the usual price of 5c. a bunch.

Germans Destroy Hundred Churches

Many Women and Children Have Been Killed By Hun Aviators.

(Special to The Examiner.)

PARIS, June 8.—The Bishop of Soissons hase reported that a hundred churches in his diocese have been destroyed by the Germans, and that many women and children have been killed by German aviators.

'What a wonderful claim toward glory for Germany," he is quoted as saying.

Constable Missed Some Big Game

(Special to The Examiner.)

ALDERSHOT, Ont., June 8.—H. B. Wilton, manager of Tuckett's Ltd., was one of fifteen promient Hamiltonians fined yesterday for speeding on the Toronto-Hamilton highway. Wilton denied he was traveling faster than 30 miles an hour. He added "if you got me on May 27, I would have acknowledged going over thirty, because on that day I drove the Governor-General and his party to the Brant Hospital, with some other cars."

"I wasn't here then," replied Constable Ellis, "or I would have had the lot of you up. The Governor-General is the same to me as anyone else."

"WILL HAVE TO CALL ON THE AMERICANS," SAYS HUN OFFICIAL.

Special to the Examiner:

THE HAGUE, June 8. — "The Allies again will be surprised, and will be forced to call upon the Americans for help." Von Salzmann declared in the "Vossische Zeitung," according to copies received here today.

"Blow will follow blow until the whole front is hammered into a brittle condition. Then Hindenburg will give the coup de grace (death blow)."

BATHING SUITS ADORN THE GROUNDS OF THE Y.W.C.A.

Girls Are Taking to the New Swimming Pool Like Ducks.

The swimming pool at the Y.W.C.A. although an institution of only a week old, has already been patronized by a large number of the ladies and girls in the city. Gay bathing suits drying on the lawns add new beauties daily to the grounds. One feature of the pool's patronage is that the wives of some of the strongest objectors to the building of the pool have joined the classes.

Wednesday's drowning is expected to add impetus to registration of girls wishing to learn to swim.

HOTELKEEPER CLAIMS GIRL STOLE HIS WAD

MONTREAL, June 8.— Freed from custody on bail of $10,000, Irene Renaud, a young woman charged with having robbed a hotelkeeper of this city of $12,000, chose trial before the court of King's bench. The hotelkeeper claims that he was halted by the woman, and after speaking with her in a doorway, was pushed into the street minus his money.

STREETS BEING OILED.

Some Criticism of Tarvia, But City Engineer Withholds Opinion For Complete Tests.

Some criticism of the Tarvia B road oil has been heard lately, and it has not been entirely favourable. It is said by sidewalk "experts" to be less penetrating than the oil used last year, but City Engineer Parsons declines to form an opinion until the Tarvia has been tested longer. The Aylmer Street surface is hard and dustless, and the other streets already treated appear to be equally satisfactory.

SEND a Dominion Express Money Order. Five dollars costs three cents

ST. PAUL'S RED CROSS AUXILIARY.

During the month of May the following articles have been made by the Red Cross Auxiliary of St. Paul's Presbyterian Church, and handed over to the Peterborough Branch of the Red Cross Society:

180 pair socks, 21 suits pyjamas, 15 day shirts, 13 dressing gowns, 12 bed socks, 36 bed pads, 72 personal property bags, 54 many-tailed bandages, 69 triangular bandages, 26 head bandages.

REIGN OF ATTILA.

Barbaric Brutality of That Savage King of the Huns.

Atilla was a barbarous king of the Huns who reigned from the year 434 to 453 of the Christian era, but he had no religion except that of brutality, conquest and loot. He ruled with all the weapons known in that day, and his hordes were compelled to follow him by the same means as he had no mercy on any who showed the least lack of fealty to him or mercy to the conquered. For a considerable part of his reign it is said that his individual word was law over a vast territory extending from the Caspian sea to the river Rhine. As a leader he was fearless and masterful and savage. He called himself "the Scourge of God."

He ruled jointly with his brother for several years, but wanted no division of the spoils, and his royal brother was disposed of as others of the royalties of that region have been disposed of.

He founded the city of Buda, made it his capital and from it directed the slaying and looting wherever there was anything to get that was worth having. He laid waste to the most ruthless manner some of the finest and richest cities of what are now Greece, Italy Spain, France and all the territory north of that, levying heavy tribute everywhere and burning and looting where tribute was not promptly paid.

He conquered the powerful Byzantine emperor, Theodosius, in 448 destroying hundreds of gems of architecture and art, and compelled the emperor to pay to him the last money possible. He again laid waste all the eastern empires in 450 and then gave his attention to Gaul in the west with an army said to have been 700,000 strong, but this is thought by some historians to be an exaggeration. However, that army was strong enough to do its will in all that region. He then made an attempt by force and cunning to detach Theodoric, king of West Goths, from his alliance with the Romans under their general Aetius; but failing in that, he gave battle to the allies near Chalons, on the Catalaunian fields, and there had his first real reverse.

The allies failed to follow up their victory, and the following year Attila and his savage hordes laid waste all northern Italy and had arranged for an assault on Rome, but he had just had an example of the prowess of the Roman soldiers and when he heard that they had concentrated there in great numbers he desisted.

Arduous campaigns and intemperate living had sapped his strength, and in 453, on the very night when he married Ildiko, a Burgundian princess "the Scourge of God" was himself scourged into another world.

An Error Perpetuated.

The compositor, who has been accused of many things, seems really to have been responsible for the fixing of the festival of St. Alban, the first British martyr, on June 17 in the English calendar. All other saints recognized by the English and Roman churches in common are honored on the same days in both calendars, but in the Roman calendar St. Alban's day is June 22. In all English prayer books also, prior to 1662, St. Alban is commemorated on June 22, and the present discrepancy seems to have arisen from the typesetter of the prayer book of 1662 mistaking the X of XXII for V and rendering the date June XVII—an error which has been perpetuated ever since.—London Chronicle.

Valuable Hair.

In Bokhara, where the finest and most costly cameishair shawls are made, the camels are watched while the fine hair on the underpart of their bodies is growing. It is so carefully cut that not a hair is lost, and it is stored until enough has been accumulated to spin. The yarn made from the hair is of surpassing softness and is dyed all sorts of lovely colors.—London Answers

Not a Plunger.

"I've seen better days, mum," said the tramp at the door. "I once did business in Wall street."

"You surprise me," said the sympathetic housewife. "Did you deal in stocks and bonds?"

"No, mum. Pencils wuz me line."—Birmingham Age-Herald.

EAST NO PLEASANT PICTURE

Cologne Paper Declares Germany Cannot Close Eyes to Hostility In Russia.

AMSTERDAM, June 8.—"We cannot close our eyes to the fact that an increasingly hostile feeling towards Germany is becoming widespread in Russia, and also that the Ukrainian population does not everywhere regard the Germans with friendly eyes," says the Volks Zeitung, of Cologne, which voices the anxiety felt in Germany relative to potential developments in the East. "The entire eastern situation offers no pleasant picture," the newspaper continues.

SUBMARINES WERE FOILED IN ATTEMPT AGAINST CONVOY

Destroyers Got Into Action On Two Occasions.

(Canadian Press Despatch.)

LONDON, June 8.—German submarines were foiled in their attempts against a convoy which included ships carrying Americans and American Red Cross workers, according to Rev. Father Joseph Warring, of Baltimore, one of the Red Cross party, who arrived in London. The protecting destroyers got into action quickly on two occasions last Sunday, but Rev. Mr. Warring did not know whether any submarines had been sunk.

Applications Wanted For Space at July First Demonstration

APPLICATIONS will be reserved by the undersigned from this date for space for REFRESHMENT BOOTHS, amusement booths games, etc., at the MONSTER DEMONSTRATION to be held at the grounds of the Peterborough Industrial Exhibition ON JULY FIRST. For all particulars apply to—
REG. T. TURNER,
At J. T. Turner & Sons, Limited 3d-134

Instructional Conference
in Connection with the
National Registration of Men and Women

All Deputy Registers and Assistant-Deputy Registers in the City, and those from the country who can attend are urged to be at the Instructional Meeting, to be held in

The Collegiate Institute Hall
Tuesday Evening, June 11th, at 8 o'clock

Matters and details in connection with the work will be taken up, and all information afforded that is possible to bring together. It is expected that copies of the instructions and registration cards will be available for use at the meeting. The meeting is for workers, only.
F. H. DOBBIN, Registrar.

FOWLER'S PEBLO GLASSES

A WASTE OF TIME AND MONEY

Lawsuits and poor eyesight are in the same class—both waste time and money. Avoid this waste as far as your eyesight is concerned by having Dr. Fowler fit you with "Peblo" Glasses. He guarantees results.

CONSULTATION FREE
A. A. FOWLER DOCTOR OF OPTICS
Grad. B. Toronto University
EYESIGHT SPECIALIST with NUGENT DRUG COMPANY

RESTORE THE NATURAL SIGHT

OBITUARY

MRS. COLEMAN BLEWETT.

The death occurred last night of Mrs. Coleman Blewett of North Smith. Mrs. Blewett was 80 years of age. She had been ailing for over two months, and her death was not unexpected. She leaves to mourn her loss, three sons, Joshia of Peterboro; Webster of Smith, James at home; also four daughters, Mrs. James Davis, in the west; Mrs. Ben Davie, Toronto; Essey and Edna, at home.

The funeral will take place Sunday afternoon, at 2.30 to the Lakefield cemetery.

VICTORIA HOUSE

Food Board License 10-1401
Miss Morgan, Manager.

Ideal summer hostelry, wide spacious verandahs, beautiful grounds, grassy slopes, with wide water vistas.

Picnicker's Paradise.

Luncheon served on the grounds or in the dining-room, 25c each. Giving the maximum of pleasure less expensive than providing lunch baskets.

Telephone or write us, to reserve places for your party for our elaborate full course fish dinners—75c The motor ride from Peterborough is just 22 miles, through the most picturesque Canadian scenery.

Make our hotel your rendezvous.
Address—
VICTORIA HOUSE,
Macracken's Landing.

You Can Get Fish Here In Warm Weather

in just as perfect condition as you have been getting during the past months. Our storage refrigerator, in which the fish is packed, right in cracked ice, and our display Refrigerator, full of ice, on which the fish are put keeps them perfectly fresh. The fact of getting them fresh, and keeping them in such perfect condition, is what gives our fish such splendid flavour.

Prices are very reasonable—about half the price of meat—15c., 18c., 25c. a pound.

Our Vegetable Department

Every day we get Fresh Lettuce and Radishes, and other nice things. Every day of the week we have these nice green things, and you can buy your supply from day to day, strictly fresh.

Our Delivery Service

—is sure. Four times each day our wagon goes down your street. It leaves here at 9.15 and 11 in the morning, and 2.15 and 5.00 in the afternoon.

Douros & Gettas
376 George Street
Phone 18 & 19

An Expert's Opinion

Swears Pathe Records Are Best

Pathe Records are the BEST Samples of Recording and Music on the Market To-Day and Excel Anything Else in QUALITY.

This is the sworn testimony of Mr. Woodruff, an Expert Acoustician, and an authority in the trade, given under oath in a recent trial in Second District of New York.

The expert's testimony was of especial interest in view of the fact that the Pathe company had no interest in the legal proceedings in which he was a witness.

Come In and Hear the Pathe Recitals any day. Be Sure and Look for this Trade Mark

E. V. WARNE
Jeweller, 325 George Street
Only Pathe Dealer in Peterborough

10 PAGES
PAGES 1-4

The Evening Examiner

Copies Printed during May 150,670
A Daily Average 5,795

VOL. LX. No. 135 PETERBOROUGH, MONDAY, JUNE 10, 1918 PRICE TWO CENTS

Not Expensive
BUT MIGHTY GOOD

While our prices are most reasonable QUALITY STANDS FIRST
It justifies the price and the price admits of our best efforts. Phone for an appointment.

Roy
STUDIO
140½ Hunter Street

Open from 7 a.m. to 1 a.m.

PARIS CAFE

415 George St.

Business Men's Luncheon
A la Carte Service
Specials Every Day
Ice Cream & Soft Drinks

NO CHANGE IN PRICE
SIMPLEX SHOE POLISH
10c
BLACK, TAN, WHITE AND OX BLOOD
HAWES & Co, Toronto

Germans Open Up A New Offensive On West Front

New Drive Was Made on a Twenty Mile Front—Enemy Advanced Two and A Half Miles at Some Points—Heavy Losses Inflicted on the Germans

ANOTHER STEAMER TORPEDOED

Monday Morning Bulletins:

LONDON, June 10. —A new offensive, which was started on a twenty-one mile front, was stopped after the Germans had advanced to a depth of two and a half miles at certain places, sustaining tremendous losses.

UNITY OF COMMAND.

AMSTERDAM, June 10.— Unity of military command has been extended from Germany and Austria to embrace Bulgaria and Turkey.

STEAMER SUNK.

WASHINGTON, June 10.—The American steamer Pinar Delrio, sixteen hundred tons, was sunk off the Maryland coast. Captain and seventeen men are missing.

POSTAL SERVICE.

PARIS, June 10.— An aerial postal service has been started between Paris and London.

AVIATORS INTERNED.

AMSTERDAM, June 10.—The crew of a seaplane, including Canadian Flying Officers Hodgson and P. J. Paul, who were compelled to descend, have arrived at Terschilling internment camp.

THE NEW OFFENSIVE.

Sunday Evening Bulletins:

PARIS, June 9. —Statement says: The Germans began a violent preparatory artillery fire at midnight, north of Montdidier and east to the Oise. French immediately intensified their fire. At four-thirty the German infantry made an attack between Montdidier and Noyon. The battle still continues. The French at the same hour captured Eloupe Wood, taking two hundred prisoners, among whom were five officers.

SUCCESSFUL RAID.

LONDON, June 9. —British troops carried out a successful raid last night south of Beaumont Hamel, capturing thirty prisoners.

BATTLE STILL RAGING.

Sunday Noon Bulletins:

PARIS, June 9.—The Germans began an attack this morning to the west front of the recent battle, striking along the sector between Montdidier and Noyon. Official French report says: "French are resisting valiantly and the battle is still raging."

ARTILLERY FIRE.

WITH THE FRENCH ARMIES IN FRANCE, June 9. — Heavy artillery fire from the German battle, opening at eight o'clock this morning, continued throughout the day.

WELL PLANNED ATTACK.

WITH THE BRITISH ARMIES IN THE FIELD, June 9.—British to-day carried out a well planned attack west of Voormezeele and captured strong positions held by the enemy. About fifty prisoners were taken.

PRISONERS TAKEN.

LONDON, June 9.— Early Saturday morning the French carried out a successful enterprise east of Dickebusche Lake, taking four hundred prisoners.

GRAIN MARKET

Manitoba wheat. — No. 1, northern, $2.23 1-2; No. 2, $2.20 1-2; No. 3, $2.17 1-2; No. 4, $2.10 1-2, including 2 1-2c. tax, in store, Fort William.

Manitoba oats—No. 2 C.W. 84 1-2c.; No. 3 C.W., 81 1-2c.; extra No. 1 feed, 81 1-2c.; No. 1 feed, 78 1-2c., in store, Fort William.

American corn—Not quoted.

Ontario oats—No. 2 white 79c to 80c nominal; No. 3 white, 78c to 79c.

Barley—Malting, $1.33 to $1.35.

Ontario wheat—No. 2 winter, $2.22, basis in store Montreal.

Peas, No. 2, nominal.

Buckwheat—$1.80.

Rye—No. 2, $2.

Ontario Flour — War quality, $10.65, Toronto-Montreal, $10.65, new bags.

Manitoba Flour — War quality, $10.95, Toronto.

Millfeed—Car lots, delivered, Montreal; shorts, $40; bran, $35; feed flour not quoted; middlings, not quoted.

Hay—Baled, track, Toronto, car lots, No. 1, $15.50 to $16.50; No. 2 mixed, $13 to $14; straw, car lots, $8 to $8.50.

CATTLE MARKET

Latest quotations:

Heavy steers	$..15.50 to	$16.60
Choice butcher	$14.00	15.50
do medium	12.00	13.50
do common	10.75	11.50
Heifers good to choice	12.50	14.50
Butcher cows, choice	9.25	12.50
do medium	7.00	7.58
Bulls, choice, heavy	10.00	12.00
do good	9.25	9.75
do light	7.00	8.00
Canners and cutters	6.25	8.00
Feeders, 900 to 1,000 lbs.	11.50	12.50
Stockers, 750 to 800 lbs.	10.50	11.25
do med., 600 to 700 lbs	10.00	10.50
do light, 600 to 650 lbs.	9.00	9.50
Grass cows	9.00	9.50
Milch cows	90.00	125.00
Calves	10.00	16.00
Lambs	18.50	22.00
Sheep light	16.00	18.00
Hogs fed and watered	18.50	.....
do off cars	18.75	.....
do f.o.b. to shippers	17.50	.....

OLD TIME HARVARD LAWS.

When Students Had to Get the President's Permission to Smoke.

Imagine a twentieth century Harvard undergraduate asking the president of the university for permission to smoke or buy a drink. Yet permission was necessary in the eighteenth century, according to the history of Harvard before 1750. One college rule read:

"No scholar shall take tobacco unless permitted by ye president with ye consent of his parents or guardian and on good reason first given by a physician and then in a sober and private manner."

Further, "No scholar shall unnecessarily frequent any tavern or victualing house in Cambridge to eat or drink there without leave from ye president or one of ye tutors."

Another regulation read:

"If any scholar be guilty of drunkenness he shall be fined 5 shillings and make a public confession. No undergraduate shall keep by him distilled spirituous liquors, nor shall he use any such drinks as punch or flip."

Saturday evenings all students were required to retire to their chambers at sunset and not unnecessarily leave them.—New York World.

GRAND COMPLEXION IMPROVER BETTER THAN COSMETICS

When its so easy to bring back the bloom of youth to faded cheeks, when skin disfigurements can be removed, isn't it foolish to plaster on cosmetics?

Go to the root of the trouble — remove the cause—correct the condition that keeps you from looking as you ought. Use Dr. Hamilton's Pills and very soon you will have a complexion to be proud of. How much happier you will feel—pimples gone, cheeks rosy again, eyes bright, spirits good, joyous health again returned. Never a failure with Dr. Hamilton's Pills, get a 25c box to-day.

Contradictory

This is the note the cook left: Dear Madam—I am leaving, but beg to remain, yours, Sarah Briggs.—Lippincott's.

The future belongs to him who knows how to wait.—Russian Proverb.

The Nordheimer Piano

Leads All Others
Quality, Construction, Tone, Durability and Finish

An Aristocrat in the Piano World

Prices and Terms Reasonable

Full Particulars on Application to
Frank Whitehouse
Local Representative
118 Hunter Street - - - Phone 981

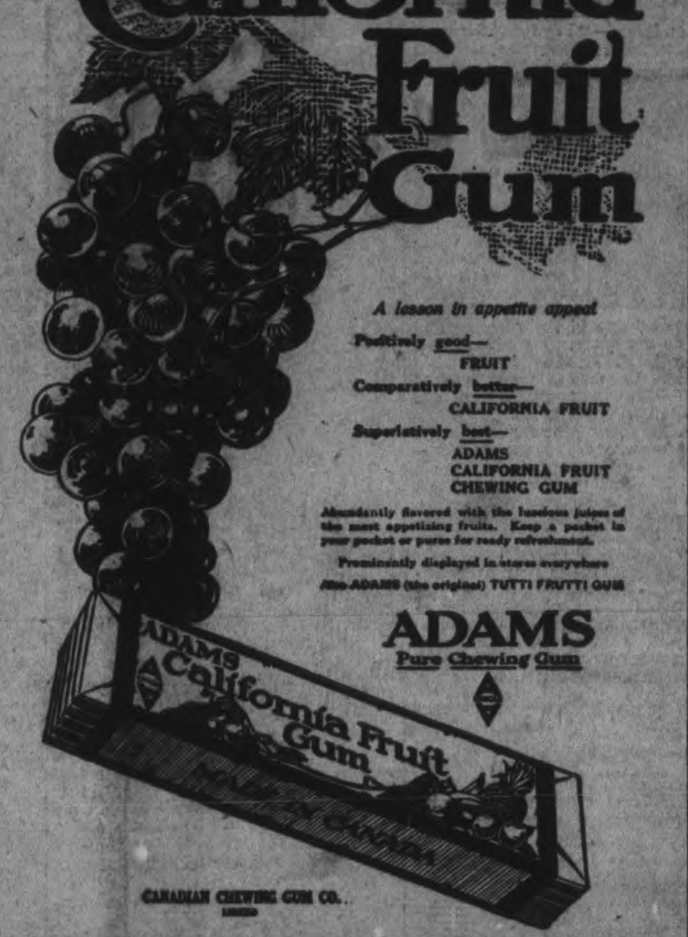

A lesson in appetite appeal

Positively good—
FRUIT
Comparatively better—
CALIFORNIA FRUIT
Superlatively best—
ADAMS
CALIFORNIA FRUIT
CHEWING GUM

Abundantly flavored with the luscious juices of the most appetizing fruits. Keep a packet in your pocket or purse for ready refreshment.

Prominently displayed in stores everywhere

Also ADAMS (the original) TUTTI FRUTTI GUM

ADAMS
Pure Chewing Gum

RUSSIA RUINED BY "FREEDOM" REVOLUTIONISTS HAVE WROUGHT

Terrible Picture of the Utter Chaos That Sweeps the Country—Life in Petrograd is Awful—Illiterate Peasants Compose the "Law Courts"

NOWHERE IS THERE SECURITY

NEW YORK, June 7.—The distress, hopelessness, and chaos which overwhelmed the well-to-do and official classes in the Russian revolution are vividly portrayed from the standpoint of a Russian woman in a letter received by her former classmate in this country. The writer is a daughter of a Russian diplomat, who was connected with the Russian Embassy in Washington about twenty years ago, and the widow of an officer in the Russian Army who was killed early in the war.

"Russia, crushed by exterior and interior enemies, justly despised and abhorred by the great countries that once trusted her, is ruined and disappearing," she wrote. "My country is ceasing to exist. It was bad enough before the March revolution, when our unhappy, half-witted Emperor, under the influence of his German wife, seemed to do everything possible to make people lose patience. We have a thousand anonymous potentates, the top ones paid by Germany, and the lower ones lured into supporting them by money, money, and money.

"The present Government has abolished all laws, all courts, the police, land ownership, all private real estate in towns, all distinction of castes and grades in the army and navy. They have seized all the banks, are opening all the private safes, and confiscating all gold and silver found therein, though it had never been said before that it was criminal to have it.

"Of course, everything they 'decree' is so mad that it is quite sure not to last forever, but the chaos they make will take centuries to forget. The country is going back to a savage state. And we will not live to wait for better times.

All Russia Suffocating.

"All Russia is suffocating — every day brings new surprises that show that there is but one way out of it—the grave. On the ground of liberty they abolish all laws, judges, attorneys, and substitute for it 'people's courts of justice,' with only soldiers, workmen or peasants, often quite illiterate and always without the slightest knowledge of court proceedings, taking the places of the former judiciary.

"On the same ground they abolish all police, let loose all the criminals from the prisons, arm them, constituting from their number, together with workmen, deserters and hooligans, a 'red guard,' and fill the prisons to their utmost with all those who crave for order and will not work together with them toward the total ruin of the country.

"On the pretense of equality they abolish all grades in the army and navy and make all posts elective by the simple soldiers. In most places it is understood as complete extermination, lynching of the officers, who, for being better educated, are under suspicion of being 'counter-revolutionary.' The highest posts are occupied by elected soldiers who very often can hardly sign their names, and the former officers are made simple soldiers, with a soldier's pay of $3.50 a month, and ordered to the lowest tasks, cleaning of the barracks, cooking food, taking care of the horses.

"Our great country could only exist when all the wheels of the Government were working in harmony. Now everything is a perfect chaos. Everybody was willing to throw over the Czaristic Government, but not in order to change it for this one, of loot, anarchy and treason toward our allies! Oh, the shame, the disgrace and the folly of it!

"The army, which now consists of young boys (the regular one is long ago killed), without any sense of duty, morals, and discipline, see their acquired 'freedom' in the freedom to go home when they want to. And so all the trains, all the stations, are attacked and destroyed by this horde of savages, who kill engineers, if it seems to them the train goes too slowly, who martyrize the railway agents who tell them of the impossibility of starting their train, for there is another one coming toward them in the same time. As this human flood goes home without any organization, everything is looted and destroyed.

"Some months ago, I was believing myself to be quite well off. I have a house in Petrograd. Last spring I was offered $125,000 for it, but was advised not to sell and go over to America to have my little girl become a happy American school girl. Now—I have on hand about $2,000 and no other resources; the house, like other private property, is being confiscated, the revenue going to the Government, that is to say, to the private pockets of the usurpers. The Government bonds annulated (repudiated)—and even if I had not more money—believe me—there is nothing to buy.

Hunger Imperils Petrograd.

"Petrograd will begin to die from hunger one of these days. And those who are the authors of it are sure to escape at the last moment abroad and live happily afterward with the millions they will have robbed, and leave the country to its dreadful fate.

"Life in Petrograd is horrible—all the criminals, all the workmen, and demoralized soldiers rob the few cars that still bring some kind of products. In the very heart of the city, in daytime, you have your clothes taken off your back literally. Just think that there is no police, nobody to call for help, for those who would like to help have had their firearms confiscated, even the officers, even the highest Generals. All the soldiers, etc., are armed and have become highwaymen. At any moment you can expect a number of them to come into your private lodging and, under the pretense of 'perquisition,' take away all your money and valuables.

"And as the Government declares that in a 'real Socialistic State,' no crime against private property will be considered as such, for the biggest of all crimes is just 'the crime of private ownership,' you see there is nowhere to look for help.

"Our money is not accepted anywhere abroad. Russia is bankrupt, so that it is impossible to escape. All my friends and relatives are in the same awful position. Everybody lives on their last money, even those who were quite rich. Their money was in Government or private bonds, and as they are declared void, where will you get money from? My poor mind cannot grasp the whole thing; it is too great a madness.

"I hope with all my heart that my dear American friends are happy. It is some relief to think that there are people not suffering what we have to. My only chance to save my little girl's life and my own would be to get away from here and go to the United States. If you can thing of any way to bring this about please write to me at once. I would do any kind of work, and if I came to starve there it would be to have my little one escape from this madhouse. Here, if we do not die in the next months, we will be slaves, regular slaves, of our lowest classes. So you see that anything in free America would surely be a thousand times better than what we must expect here."

TWO VIEWS OF A DANDY.

In Which Carlyle and Dr. Holmes Took Opposite Sides.

When your gaze runs afoul of a male adorned with a wrist watch and pink socks and a purple necktie, think kindly or unkindly of him—it all depends upon whether you swear by Thomas Carlyle or Oliver Wendell Holmes, both of whom have furnished intimate descriptions of the "dandy." Says the former in "Sartor Resartus:"

"A dandy is a clothes wearing man—a man whose trade, office and existence is the wearing of clothes. Every faculty of his soul, spirit, purse and person is heroically consecrated to this one object, the wearing of clothes wisely and well, so that, as others dress to live, he lives to dress."

And now look on the other side of the picture furnished by Holmes:

"There was Alcibiades, the 'curled son of Clinias,' an accomplished young man, but what would be called a 'swell' in these days. There was Aristotle, a distinguished writer of whom you have heard—a regular dandy he was. So was Marcus Antoninus, so was Sir Humphry Davy, so was Lord Palmerston, if I am not forgetful. Dandies such as I was speaking of have rocked this planet like a cradle—aye, and left it swinging to this day."—Philadelphia Ledger.

The Rexall Store

May we supply you with your
Moth Preventatives and Disinfectants

We have a large and well assorted stock including:
Moth Flakes, Moth Bags, Moth Balls, Cedar Flakes, Formaldehyde & Formaldehyde Candles and other disinfectants such as:—
Roll Sulphur, Sulphur Candles, Cloride of Lime, Kreso, Coppeias, Thyno-Cresol, Zenoleum, Crude Carbolic Acid etc.

McDERMID & JURY'S
The Safe, Satisfactory Druggists
The Rexall Store
COR. GEORGE & CHARLOTTE

WE ARE HERE TO SERVE YOU

Awaiting the Outcome.

"The folks at our hotel are greatly interested in a problem."

"What is it?"

"An irresistible blond has just met an immovable bachelor."—Judge.

COULD NOT SLEEP.

Miss Gertrude Pratt, Wolseley St., Barrie, Ont., writes: "I was very much run down and could not sleep either day or night, and my arms and legs ached so that life was very miserable. After using six boxes of Dr. Chase's Nerve Food, I feel well and strong again."

Hickey's Shoe Shop
ORIENTAL BLOCK, HUNTER ST.

Let us quote you a few special prices from our news stock:

Women's Canvas Boots, high cut, 9 ins top, low heel and high heel ... $2.75
Women's Mary Jane slippers $2.00
Women's Canvas Pumps, 2 strap and without strap ... $2.00
Women's Patent Leather Pumps 2 strap ... $3.50
Women's Mary Jane Patent leather ... $2.50
Misses' Patent Leather $2.00
Childs, ages 8 to 10½, Patent leather ... $1.75
Infants Mary Jane Patent leather ... $1.25

"It's a Davis cigar!"
PERFECTION

Nature provided perfect tobacco. We added perfect skill, a perfect factory, perfect care and perfect air (we wash it). We co-operate with nature in the perfect maturing of every leaf and cigar and so claim a perfect right to the description, Perfection Cigar.

The 10c. Cigar.

162

S. DAVIS & SONS, Limited, - MONTREAL.

Engineers' Supplies

We carry a complete stock of Steam Gauge Injectors, Water Gauges, Globe, Angle and Check Valves, Gate Valves, Drop Cocks, Grease or Oil Cups, Iron Pipe and Fittings in all sizes up to two inch, black or galvanized, rubber and steam packing special gasoline engine packing, etc.

ADAMSON & DOBBIN
175 Simcoe Street : Peterboro

Beats them All

Windsor Table Salt

Made in Canada

THE CANADIAN SALT CO. LIMITED

Forethought and Good Judgment Used

Travellers show preference for Scenic Route; Busy Men use Night Trains

Nowadays, forethought, and a lively sense of public appreciation play an important part in the construction of a railroad. The Canadian Northern made a happy choice in the selection of its route between Toronto and Ottawa: skirting the shoreline of Lake Ontario and the Bay of Quinte; over the height of land between Napanee and Sydenham; and through Rideau Lakes region, adds zest to the daytime journey in Spring or Summer. Comfortable day and night trains, stopping at principal intermediate stations, have made the route very popular.

For Tickets, Reservations, Literature and Information, apply to Thos. Marks, Insurance, Peterboro, or write R. L. Fairbairn, G.P.A., 68 King St. E., Toronto.

CANADIAN NORTHERN

Railway Time Tables

GRAND TRUNK RAILWAY

...r Lakefield.

...—For Hastings, Campbellford, Stirling, Madoc, Belleville, Deseronto, Napanee, Kingston, Brockville, Montreal.

...—For Lindsay, Orillia, Collingwood, Midland, Penetanguishene, North Bay, Toronto, Hamilton Niagara.

...m.—For Millbrook, Lindsay, and Port Hope, making direct connections at Port Hope for Toronto arriving Toronto 3.35 p.m.

...m—For Lakefield

...m.—For Millbrook, Lindsay, Port Hope, and all points on the main line, east and west. Direct connections at Port Hope with International Limited for Toronto, Detroit and Chicago.

...—For Hastings Campbellford, Stirling, Madoc, Belleville, Deseronto, Napanee, Kingston and Brockville.

...m.—For Lindsay, Orillia, Midland, North Bay, Toronto.

...—For Millbrook, Port Hope, Belleville, Kingston, Brockville, Montreal and Boston.

CANADIAN PACIFIC RAILWAY

CORRECTED JAN. 21, 1918.

EAST—

...m.—Indian River, Norwood, Havelock.

...m—Kingston, Smith's Falls, Montreal, Quebec, St. John, N.B. Boston and New York.

...—Norwood, Havelock, Tweed, Perth, Smith's Falls and Ottawa.

...m.—Norwood, Havelock, Tweed, Perth, Smith's Falls, Ottawa and Intermediate points.

WEST—

...—Toronto, Owen Sound, Guelph, Goderich, Hamilton, Buffalo, St. Thomas, London, Chatham, Detroit and Chicago.

...—Myrtle and North Toronto.

...m—Toronto Hamilton, Brantford, Buffalo, New York, Guelph, Galt, Woodstock, London, Detroit and Chicago and intermediate points between Peterborough and Toronto.

...m.—Toronto and Intermediate Points.

...m.—Lindsay Orillia, Port McNichol and intermediate points.

...m.—North Toronto and West Toronto and intermediate points.

...daily **Daily except Sunday.

...ronto Savings ... Loan Company

...7 George St., Peterborough

...Up Capital $1,000,000.00

...ve Fund 1,000,000.00

...ngs ...artment — Deposits received of one Dollar and upwards. Interest (paid quarterly) accrues from date of deposit to date of withdrawal.

...ry facility and convenience is ...ded to Depositors.

...stment ...artment — Debentures issued for sums of $100 and upwards for periods of 1 to 5 years, upon which special rates of interest are paid depending upon the term of investment.

...cutors and Trustees are auth... by law to invest in the De... ...res of this Institution.

...ey to loan at lowest current ... of interest.

W. G. MORROW
Managing Director

LUMBER

...ILDERS' MATERIALS of ...kinds, Shingles, Scantlings, ... and Bill Stuff, Mouldings, ...ngs, Base and all kinds of ...h, Boxes and Box Shooks, ... and Mill Wood.

... McDonald Estate

...NT ST. CHARLES MILL

The Woman Who Changed

By JANE PHELPS

DRESSED FOR THE DANCE

CHAPTER LXXXIII.

I never dressed so hurriedly in my life—nor with such calmness. I was so angry, I was cold as a stone. "I will show Julia Collins," I mumbled, over and over, as I rearranged my hair and changed my stockings and slippers. I had decided to wear a dress the colour of the sea when the sun is on the water. It was one that George had admired when it had been sent home. There was a lovely ornament for my hair, with it, and I wore my pearls. I threw a wonderful wrap of softest silk and chiffon over my shoulders, and hurried downstairs just in time to meet George and Mrs. Collins as they came out of the dining room.

I saw that same look of pride, in George's eyes, that I had surprised on one or two other occasions. But Mrs. Collins looked as if she could cut my life short without a tremor.

"That is better," George said, so low that she didn't hear.

I purposely kept my wrap closely about me until we reached the casino. When George took it from my shoulders, I saw a malignant look leap into her eyes, gone almost as soon as it came.

I was more than delighted when I saw Clark Huntington making his way towards us.

A Satisfactory Evening.

"What luck! When did you arrive?" he asked, after greeting us.

"To-day," Mrs. Collins answered. "It is quite gay for so early in the season, is it not?"

"Very." Then, as he spoke of the people she knew, who were dancing, I said to George:

"Come, dear, you and I must have the first dance together. After that, I suppose I shall have to resign you to your other friends."

As we whirled away, I caught a look of almost utter stupefaction upon Mrs. Collins' face. It raised my spirits wonderfully.

"You are looking charming, Helen. That dress is most becoming," George said to me, thereby increasing my content. But he did not mention my deceit of the dinner table, and neither did I.

After the dance was over, George introduced me to several of his friends. I danced with them all, but gave Clark Huntington the preference.

"What possessed you to come with Mrs. Collins?" he asked.

"Why?"

"Oh — well— I don't suppose I should say it, but she used to be such a pal of your husband's in all these places. It is clever of her, all right to tag along, onw that he's married." Clark hadn't much tact at any time. When I grew older, I realized how more than tactless had been that particular speech.

George came for me at supper time. I could depend on him for the proprieties. In some way, I would turn the tables on Julia Collins before we left. I should be even willing to have George send for Mrs. Sexton to help me, rather than to fail!

I had a delightful evening in spite of her, however. It was almost morning when we returned to the hotel. George warned me to sleep late.

"You will lose your looks, if you do not," he said as he kissed me good night.

All My Theories Upset.

The next day I was sitting on the wide verandah of the hotel, waiting for George to come to luncheon with me, when I overheard a conversation between Julia Collins and another woman. Neither of them knew I was there (a giant palm hid me from them).

"No! A woman is a fool to tie herself down with children," Julia said. "A man gets to going out alone, and leaving her at home. I know dozens of unhappy married people who date thier unhappiness from the time the wife was unable to go about with her husband because a child was expected."

I got up quietly and escaped to my room. I had so longed for a child. Ever since I had talked with that woman on the train, and see the delight with which the young husband and father had greeted his baby, I had longed with all my heart to have this additional claim on my husband's love.

But my theories were all upset. These women were women of the world; they evidently knew what they were talking about. A wave of almost nausea seized upon me. I was so ignorant, it seemed, of ALL that made up the lives of these women. Why, at home, to have a baby in the house was the greatest happiness the young wife could have. I recalled the fuss we all made over a bride when her first baby came, and tears filled my eyes as I thought I never would know anything of that joy. I MUST keep as much of my husband's love as I had. I could not risk it in any way.

To-morrow—No Time For Thought.

WOMAN'S NERVES MADE STRONG

By Lydia E. Pinkham's Vegetable Compound.

Winona, Minn.—"I suffered for more than a year from nervousness, and was so bad I could not rest at night—would lie awake and get so nervous I would have to get up and walk around and in the morning would be all tired out. I read about Lydia E. Pinkham's Vegetable Compound and thought I would try it. My nervousness soon left me. I sleep well and feel fine in the morning and able to do my work. I gladly recommend Lydia E. Pinkham's Vegetable Compound to make weak nerves strong."—Mrs. ALBERT SULTZE, 603 Olmstead St., Winona, Minn.

How often do we hear the expression among women, "I am so nervous, I cannot sleep," or "it seems as though I should fly." Such women should profit by Mrs. Sultze's experience and give this famous root and herb remedy, Lydia E. Pinkham's Vegetable Compound, a trial.

For forty years it has been overcoming such serious conditions as displacements, inflammation, ulceration, irregularities, periodic pains, backache, dizziness, and nervous prostration of women, and is now considered the standard remedy for such ailments.

Stoney Lake Service

On Monday, June 10th, the Steamer Stoney Lake will leave the George street Wharf Peterboro at 9 a.m. and will connect with the noon train at Lakefield for the Lakes.

On Thursday, June 13th and Saturday, June 15th, Steamer will leave the Lake to connect with the afternoon rain for Peterboro, and will leave Lakefield on arrival of noon train for the Lakes. S.L.N.Co., F. G. Young

Even in this era of high prices there are some things that are still cheap. To vertify this, read the ads.

SHIP YOUR WOOL

Hides, Calf Skins, Horse Hides, Pelts and Tallow to

COLONIAL HIDE CO.

H. A. Perry, Manager

LANDSDOWNE ST., PETERBORO

P. O. Box 894

Phone 1739 Night 469

28d-119-4w.21.

TELEPHONE 790

WHEN YOU WANT YOUR

Piano or Organ Tuned

ALL WORK GUARANTEED

W. H. Cunningham, 563 Weller St

Never Gives Up.

"I just had to marry him. He told me he never gave up anything he loved."

"Well, it's good to have a husband who loves one."

"Y-e-s, but I have learned that he loves money also."—Houston Post.

His Periodical.

"Do you take any periodicals?" asked the new clergyman on his first round of parish visits.

"Well, I don't," replied the woman, "but my husband takes 'em frequent. I do wish you'd try to get him to sign the pledge!"—London Mail.

Self will is so ardent and active that it will break a world to pieces to make a stool to sit on.—Cecil.

SUFFERED WITH NERVES

COULD NOT KEEP QUIET

Diseases of the nervous system are very common.

All the organs of the body may be sound while the nerve centres may be affected.

Many women become run down and wornout by household duties never ending, and sooner or later find themselves with their nerves shattered, and the heart action weakened.

On the first sign of any weakness of either the heart or nerves, flagging energy, or physical breakdown, do not wait until your case becomes hopeless.

Milburn's Heart and Nerve Pills will at once quieten the shaking nerves, strengthen the weak heart and build up the entire system.

Mrs. F. Bailey, 221 Earl St., Kingston, Ont., writes: "I was suffering very much with my nerves, so much so that I could not keep myself quiet at all. I was recommended to try Milburn's Heart and Nerve Pills so I bought three boxes, and I must say I have derived much benefit from them, so much so that my friends have all noticed the change in me."

Milburn's Heart and Nerve Pills are 50c. per box at all dealers, or mailed direct on receipt of price by The T. Milburn Co., Limited, Toronto, Ont.

Song and Addition.

If soldiers be encouraged by the authorities to sing on the march civil servants might be exhorted to lighten their duties in the same way. Sir Laurence Gomme confesses that at the beginning of his official career he used to add up huge columns of figures for statistical purposes by the simple process of doing the task to the tune of Gregorian music, and he was always correct in his arithmetical results. Examples of the practice of performing labor tasks to the accompaniment of music could, Sir Laurence says, be produced from all over the world. He instances the case of the London pavers who until forty years ago or so used to be mulcted by their mates of the price of a pot of ale if they omitted to groan rythmically at each thud of the ram.—London Standard.

Bean Milk.

"Pigeon milk is a myth," said a milkman, "but there actually is a bean milk. It is drunk, put in tea and coffee and even frozen for ice cream. The Japs are its inventors. This milk is made of the soja bean. The bean is first soaked, then boiled in water. After the liquid turns white sugar and phosphate of potash are added, and the boiling is kept up till a substance of the thickness of molasses is obtained. Nobody could tell this bean milk from condensed milk, and when water is added it can't be told from the fresh. The Japanese poor use nothing else."

Putting It Gently.

"Are you trying to accuse me of overcharging you?" asked the taxicab driver.

"No," replied the man who is mild, but tenacious. "All I say is that your fare indicator ought to be arrested for exceeding the speed limit."—Washington Star.

Effective Cause.

Smith—I understand that some of your hens have stopped laying. Jones—Two of them have. Smith—What's the cause? Jones—Motorcar.—Stray Stories.

There never was a bad man but had ability for good service.—Edmund Burke.

A PLEA FOR DANGER.

This Writer Argues That Too Much Safety May Breed Weaklings.

In these days of the placarding of "safety first" and the juxtaposition of "safe and sane," is a voice necessarily that of a madman if it be heard in the land singing the praises of danger and risk? With all our laws and movements and committees for the elimination from our daily life of all chances unfavorable to life, limb, health and property are we in no danger of saving the body at the expense of the spirit?

Too great security breeds weaklings, and too nervous a regard for physical safety is not only craven but ultimately unwise. Our nation, if it is to be great and free, must set high value on the courage, resourcefulness and high spirit of the individual citizen. Now, courage is nourished on dangers coped with, and the prudent soul that always "plays safe" cannot be called high or noble. Our evolution up to this point has always been conditioned by the need of self preservation in the face of innumerable enveloping dangers. The creature that hesitated to take chances or always avoided threatened injury soon ceased to exist, either as species or individual.

Hence our bodies, our minds, our very spirits have been evolved, in part at least, to fulfill this function of coping with some kind of danger. For what purpose our eyes, our ears, our nerves, our muscles, our sense of right and wrong? A removal, then, from our environment of this element of danger tends to be followed by degeneracy and atrophy in all parts of our natures. Indeed, in modern life we are prone to become stall fed in body and spirit. This we tacitly confess in our passion for sport, which is essentially mimic hunting or war and for the vicarious adventure of romantic fiction.—Scribner's.

Heat of a Match Flame.

The flame of an ordinary match has a much higher temperature than is generally known and will melt cast iron or steel filings. Try it by striking a match and sprinkle the filings through the flame. Sputtering sparks will be the result of the melting metal.—Popular Mechanics.

Sarcasm.

"I'm sending this communication to an editor. Would you write him that if it is too long he might cut it down to suit himself?"

"Indeed, I should. If you didn't mention it such an idea would never occur to him."—Boston Transcript.

HEADACHE OVER THE EYES? LOOK FOR NASAL CATARRH

Catarrh Never Stops in One Place—It Spreads Rapidly—Often Ruins Health Completely.

In this changeable climate it is the little colds that drift into Catarrh. Unless the inflammation is checked it passes rapidly from the throat or nose to the bronchial tubes and then to the lungs. You can't make new lungs any more than you can make new fingers or toes, but you can cure Catarrh.

The surest cure consists of breathing in the healing balsamic essences of CATARRHOZONE, which is simply a medicated vapor so full of rich curative properties that every trace of Catarrh vanishes before it.

The soothing piney vapor of Catarrhozone is the most powerful medicine I ever used," writes Mrs. Edmond J. Christine, of Saskatoon. "Every breath drawn through the Inhaler sends a grateful feeling through the air passages of the nose and throat. Catarrhozone cured me of frightful headaches over the eyes, relieved me of a stuffy feeling in the nose, and an irritable hacking cough that had been the bane of my life for a year. My general health is greatly improved, my appetite and digestion are considerably better than before. Catarrahozone has been the means of giving me such health as I always desired, but never possessed."

Even though catarrh has a firm hold on you, and affects your throat, nose or ears, you can thoroughly cure it with Catarrhozone. Large size, guaranteed, costs $1.00; smaller size, 50c.; sample size, 25c. All storekeepers and druggists, or The Catarrhozone Co., Buffalo, N.Y., and Kingston, Canada.

MARBLES OF VERMONT.

They Surpass the Product of Italy's Famous Quarries.

The greatest marble producing industry in the world is no longer to be found in the famous Carrara district of Italy, but in Vermont, where one of the richest veins in the world stretches in an irregular line across the state.

So great is the production of marble in this section that the inhabitants have lost much of their appreciation of its value and use it for such humble and utilitarian purposes as paving, underpinning for barns, hitching posts, stepping stones and drinking troughs for horses. This vein is about fifty-seven miles long, from 1,000 to 2,200 feet in width and runs from 375 to 850 feet in depth, and from it is being taken in enormous quantities white marble that is equal to the finest Italian marble as well as an endless variety of blue, yellow, green and jet black marbles.

For quarrying and finishing the marble the most up to date methods and equipment are used, no part of the work being done by hand that can possibly be done by machinery. Hand methods of drilling, still in vogue in Italy, have been entirely superseded by power driven drills and channeling machines. The blocks as they come from the quarry are handled by derricks and are conveyed in most cases by an inclined railway or a ropeway to the mills, where they are sawed and shaped by power driven machines, only the last delicate stage of polishing being done by hand.—Popular Mechanics Magazine.

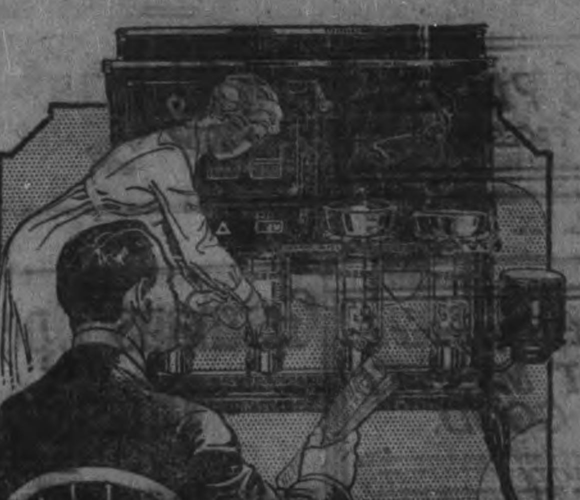

COOKING IN COMFORT, AT LAST!

"WELL, no more coal or ashes to bother about now. And if my eyes hadn't been opened, you would still be cooking on the coal range all through the summer."

Husbands and sons—if you had to do the cooking, wouldn't you like to do it in the most economical, most efficient, simplest way possible? Save your wife or mother further fuel worries. Buy her a New Perfection Oil Cook Stove—It will mean better cooking, a cleaner, cooler kitchen and less work for her—and for you, economy, comfort and no waiting for meals.

Select the style now that suits the individual need of your home—one, two, three and four burner sizes. Be sure it's the stove with the Long Blue Chimney—and that it has the Cabinet and the New Perfection Oven. They make the stove complete for year-round cooking service.

Royalite Coal Oil gives best results.

IMPERIAL OIL LIMITED

BRANCHES IN ALL CITIES

NEW PERFECTION OIL COOK STOVE

For sale in Hardware, Furniture and Department Stores, Everywhere.

FOR SALE

LOTS

On The Late Senator Cox Homestead

Beautifully Situated

Apply—437 GEORGE ST.

THERES NOTHING

More Impartial than Fire!

It comes to men in all conditions of life—it attacks every kind of building and burns all kinds of contents.

Water may stop its course at times, but only Fire Insurance will settle for the damage by both Fire and Water!

See us about your Fire Insurance without delay.

Davis-Thompson Company LIMITED

Insurance and General Agency

PETERBOROUGH, ONTARIO

433 George Street. Phone 40

Subscribe for "The Examiner"

"The National Smoke"

WILSON'S BACHELOR

Uniform quality. Smooth, even burning. The cigar with the rich flavor and aroma of fine Havana leaf.

3 for 25¢

ANDREW WILSON & Co TORONTO AND MONTREAL

MEDICAB.

...UCHANAN, F.R.C.S., Edin., M.R.C. ..., L.R.C.P., London—Eye, Ear, Nose ... Throat Specialist. Hours: 9-11 a.m. ... p.m. 7-8 p.m. 'Phone 619. Office, cor ... of Water and Murray streets.

E. E. HARVEY, Silver Medalist Uni...rsity of Toronto. Special attention t... diseases of women and children. Office ...rs: 1.30 to 5 p.m., 7-9 p.m. 'Phone ... Office 413 Brock street.

...C. F. ... ROSS, Ex-House Surgeon ...rance Hospital, Toronto. Residence:— ...me, Ont. ... 5 more st

BARRISTERS AND SOLICITORS.

...DON, WIDDIFIELD & O'BRIEN, Bar...isters, Solicitors, Notaries, Solicitors ... the City of Peterborough.

EDMUND L. GOODWILL — Barrister, ...olicitor, Notary Public, etc. Office 2... ...ater street. 'Phone 191. Successor t... ...ger, Bentley & Goodwill. Money t... ...an at current rates upon easy terms

W. HATTON, County Crown Attorney ...arrister, Solicitor. Trust funds t... ...an at lowest current rates of inter... ...on easy terms of repayment.

...KERR & McELDERRY—Barristers, ...olicitors, and Notaries. Office, 4... ...ter street, Peterborough. Money t... ...at lowest current rates of interest ... easy terms of payment. ...A. Peck, F. D. Kerr, V. J. McElderry

...ONNELL & CORKERY—Barristers, So...icitors and Notaries. Money to loan ... lowest rates of interest. Daniel O'...onnell, John E. Corkery, Hunter St... ...o doors west of the Post Office.

...MBLE & JOHNSON—Barristers, Soli...tors, etc. Office over Toronto Savings ...d Loan Company, 437 George street. ...W. Dumble, K. C. W. F. Johnston

...S. DIXON—Barrister, Solicitor, etc. ...ffice: Corner Hunter and George Sts ...ntrance, next Madill's Drug Store.

...G. GUISE-BAGLEY, M.I.M.E.—Barris...er, Solicitor, Notary Public, (Successor ... Ruddy & Burnham), 440 Water street, ...terborough Money to Loan. Specialist ... Patents. 'Phone 66.

...L & HALL—Barristers, Solicitors and ...otaries Public, Hunter Street, Peter...rough. Next to St. John's Church ...oney to loan at lowest rates of inter... ...R. D. Hall. Basil D. Hall

...ORE & WEARING—Barister and So...icitors, 409 Water street (opposite Post ...ffice). Money to Loan at lowest rates ... M. Moore, K. C., Joseph Wearing ...A.

...R. HALL—Barrister, Solicitor, etc. ...eterborough, Ont. Office, corner Hun... ...r and Water streets, over Canadian ...ank of Commerce. Successors to Hall, ...edd & Davidson. Trust funds to loan ... easy terms of payment.

MONEY TO LOAN.

...DON, WIDDIFIELD & O'BRIEN, Bar...isters, Solicitors, Notaries, Solicitors ... the City of Paterborough.

OSTEOPATHY.

...A G. WALMSLEY—Osteopathic ...hysician. Office in Sun Life Building, ...orner of Hunter and Water streets. ...ntrance, 198 Hunter street. 'Phones ...ffice, 642; Residence, 609. Office hours, ...0 to 12 a.m., 2 to 4 p.m. Evenings by ...ppointment.

MASSAGE.

...AY GRIERSON, MASSEUSE — ...Treatment of Muscular and Nerv...us disorders—96 Douro Street, ...Ashburnham. 'Phone 1970.

ARCHITECTS.

W. H. BARRY, ARCHITECT ...lans prepared for Monumental, Com...ercial and Domestic Buildings. Office ...77½ Bolivar St. Phone 2073.

BLACKWELL—Architect and Civil En...gineer. Plans and estimates made for ...hurches, public buildings and dwelling ...ouses. Buildings heating and plumb...ng a specialty. Office, 372 Water Street, ...eterborough.

EDWIN ELCOME
— TAXIDERMIST —
Heads, Animals, Birds, Fish, Etc., mounted artistically and permanently
MASKINONGE, BASS, TROUT, ETC., OUR SPECIALTY.
Heads, Animals, Birds, Fish, Artificial Eyes, Taxidermist Supplies, Bird and Flower Guide Books for sale
692 HARVEY STREET
PETERBOROUGH, ONTARIO

Egg-Producing
Hen Feed!
Feed your Fowl Ground Green Bone. We sell it.
Save your Wood Ashes, Bones, Iron, Copper and Brass for
Geo. Stevens
Phone 1389
P.O. Address: 364 Mark St
Peterborough, Ont.

OUR DAILY SHORT STORY

HER CHOICE

By Louise Hubert Guyol

Copyright, by T. C. McClure

"Now that it is all over, I don't mind telling you that is the girl that I had chosen for you to marry."

She looked up at him over the great bunch of pink roses that she held in her arms and from under the soft cliffon of her white hat, and he looked down at her out of deep set eyes under shaggy brows. Then his glance followed hers down the long distance of the room, resting on the girl who stood there beneath a bower of palms. The cloudy masses of her white veil were thrown back from a face of smiles and blushes as she received congratulations and wondered vaguely at the strange sweetness of it all.

"You—don't—mean—it?" There were great pauses of incredulity between Wilton's words, and the slow smile that came into his eyes was not one of vanity, rather of great pleasure in an unexpected compliment.

"Is she not the girl I have always described? Tall and slender, big brown eyes and soft, curling, light brown hair? You have been blind all this time not to have seen who I meant.

"I DON'T SEE WHY WE DON'T EITHER. DO YOU, MARGARET?

I had set my heart on it somehow," she added sadly. "You both seem so well suited to each other."

"Why did you not tell me sooner? I might have set to work. It would have been hard work, though." He was still looking at the bride.

"Play the part of matchmaker? And where my little sister was concerned? Ah, no! I could not tell you, but I did so want it."

"That is the greatest compliment you could have paid me. I really"—He had turned and was looking down into her eyes. Suddenly he stopped as if a thought had stifled his words, and the color left his face for one short second.

"Come," she said, as though divining his thought and wishing to interrupt it, "you are to make the first toast, I believe. You must continue your duties as best man."

She led the way down the long hall, and together they paused on the threshold of the dining room.

"Did you do this?" he asked.

"Yes. Do you like it?"

He stood silently drinking in the beauty of the room, with its filmy draperies of asparagus fern, amid the delicate green of which stood forth tall silver and crystal vases filled with long stemmed Bridesmaids' roses. Here and there low bowls of green and gold Bohemian glass were half buried beneath the dainty color of the Duchesse rose veiled in leaves of maidenhair. The conventional cake, with its streamers of narrow satin ribbon, shimmered white amid the colors, and the pink shaded candles threw soft reflections over everything.

It was very beautiful, and he said so to her. She was very beautiful as she moved about in her clinging gown of palest green chiffon, straightening a leaf here or bending a flower there, and his eyes said so, although she did not see it.

Then the next thing he knew the room was filled with people, the young bride was beside him, and some one was holding a glass toward him, saying, "Will you not toast them?"

He looked at the bride, bowed and began.

"Hail to thee, blithe spirit!" then stopped, laughing. "That won't do. You are not a skylark."

"She's a bird, though," vehemently interrupted a boy who had adored the girl for years.

"Then I cannot continue at all, for 'bird thou never wert' won't apply. What shall I say?" He looked at the tall man standing near, then into the eyes of the girl bride.

"With thy clear, keen joyance
Languor cannot be."

he quoted, then, improvising, continued:

"Mar shadow of annoyance
Never come near thee."

He raised his glass and turned toward the groom:

"Thou wilt love and ne'er know love's sad satiety."

And amid a murmur of applause and clinking of glasses the toast was drank. Then some one, taking up the thread of Wilton's thought, began:

"What thou art we know not
What is most like thee?"

And the boy who had used the slang surprised them all by continuing the quotation:

"She is 'like a glowworm golden.' Oh, oh, oh! But 'like a star of heaven in the broad daylight' or 'a rose embowered in its own green leaves.' 'All that ever was joyous and clear and fresh or"—

STOP HEADACHES BEFOREHAND

You never had a headache when you were *well.*

To keep well is to keep clean, inside.

To relieve headache, and to prevent it, keep the liver active and industrious and the bowels as regular as a clock.

Two generations of healthy, vigorous people have done this by taking one pill at bedtime, regularly—a larger dose when nature gives the warning.

CARTER'S LITTLE LIVER PILLS

Genuine bears Signature

Brentwood

Colorless faces often show the absence of Iron in the blood.

CARTER'S IRON PILLS will help this condition.

"Please," said the bride appealingly, "no more. It is very beautiful, but so embarrassing. I don't deserve it. I am going to drink to Shelley, who taught you to say such beautiful things."

"With such a subject," some one began, but Margaret and her sister had disappeared.

Wilton slipped from the crowded room out into the quiet halls, where he wandered up and down, thinking, wondering how he had not thought the same thing before. All these months past how stupid he had been! Yes, he thought it would do no harm to try his luck. Ah, no; she never would, she could not love him; it was too much to expect. She would look higher and find— But she had chosen him for the little sister, whom he knew she loved better than life. If she thought him good enough for her, would she not be willing to—

The idea had taken so strong a hold upon him from the moment he had looked down into her eyes to thank her for her compliment that now he wondered how he could have been blind to it for so long a time. It seemed to him as if he had never had any other thought than this, as if he could never have any other thought than Margaret. He wondered if—

The carriage was at the door; the bride had her arms about her mother's neck; the groom, already halfway down the steps, was impatiently waiting. A shower of rice filled the air, a white satin slipper shimmered through the shower. With a quick pull the horses started, and the man within the carriage turned from waving a last adieu to the party on the balcony and put his arms about the girl.

"At last I have you safe," he said. "Do you know, I was always afraid of that man Wilton?"

That man Wilton was already following Margaret into the drawing room just as a voice behind them said:

"That's the best fellow in town. I don't see why he and Margaret don't"—

The color rushed over Margaret's face as she glanced up to see if he had heard. The smile in his eyes made her look down again quickly. She walked to the far end of the room beneath the palms where her sister had stood and, stooping, picked up some rose petals that lay scattered at her feet. She did it all unconsciously. When she rose Wilton was standing over her. He took her hands in his, rose petals and all, and looked down into her eyes.

"I don't see why we don't either. Do you, Margaret?"

Some one had gone to a piano, and the strains of the march from "Le Prophete" came to them through the open doors, a breeze softly stirred in the palm leaves above their heads, the pink rose petals slipped from her fingers in a shower down over her gown as she put her hands up on Wilton's shoulders and met his eager, questioning look.

"No—I don't," she said very softly.

Going Too Far.

"Why would not Jiggs patronize the fortune teller? Was he afraid to have his future told?"

"Oh, no; he said he didn't care what she said about his future, but she threatened also to tell his past."—Buffalo Express.

Literary Elegance.

"Some of your hymns are very poor poetry," said the critical theologian.

"That doesn't signify anything," replied the clergyman. "We all know of some very fine poetry that would make exceedingly poor hymns."—Washington Star.

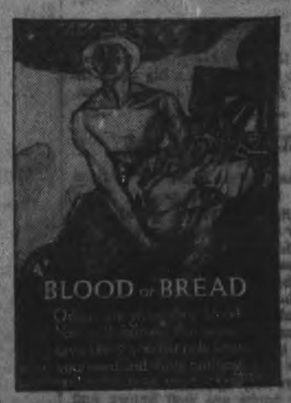

SHOOTING A DEER.

The Tropical Poisoned Arrow Sent Him to Sleep and Death.

Hunting with poison, as practiced by the natives of Brazil and other tropical American countries, is thus described in a communication to the National Geographic society, at Washington, by Dewey Austin Cobb:

"In hunting, the arrows, which are dipped in poison, consist of a point of wood or bone, not more than an inch long and the size of a toothpick, to which is attached a little tuft or hairy fiber of the silk cotton tree. The gun is a straight bamboo tube from five to six feet long, with a sight at one end and a funnel shaped expansion to fit the mouth at the other. The principle is precisely the same as the schoolboy's tube for blowing putty balls, and the accuracy of the natives is wonderful."

Mr. Cobb gives the following description of the shooting of a deer:

"A good sized buck walked out of the corn and stopped, exposing to us its full broadside as we lay some thirty feet away. Our hunter fired. The animal gave a slight start as he felt the prick of the arrow on his flank and turned partly around, sniffing the air for a scent and looking around as if searching for the insect that had bitten him. Detecting nothing, he stood still and unalarmed. At the end of a minute or so his head dropped a little, as if he was sleepy. The hunter stepped out in plain sight. The deer looked at him and moved forward, not away from him, a few steps and stopped. He showed no fear, but simply curiosity.

"My companion and I rose, and the three of us walked quietly within reach of him. He made no movement to run away, but watched us intently and shifted his position a little. His movements seemed perfectly easy and natural. Absence of fear seemed the only observable change until at the end of three minutes or more; then he lay down, not failing, but as naturally as a cow or sheep would do ready for sleep. His breathing seemed easy and natural. At the end of ten minutes, though he opened his eyes when touched, his breath became shorter and slower. Eighteen minutes after he was struck by the arrow he was dead."

Frederick's War on Coffee.

In a manifesto issued by Frederick the Great in 1779 the mighty monarch deplored "the increased consumption of coffee by my subjects and the amount of money that goes out of the country in consequence. Everybody is using coffee. This must no longer be. My subjects must drink beer. His majesty was brought up on beer, and so were his ancestors. Innumerable battles have been fought and won by soldiers nourished on beer, and the king does not believe that coffee drinking soldiers can be depended upon to endure hardships or to conquer his enemies should another war occur." Coffee roasting was made a government monopoly, and a prohibitive price was charged for the berry. "Coffee smellers" were appointed all over Prussia to check illicit roasting. Coffee was therefore ousted from popular favor.—London Chronicle.

FACE COVERED WITH PIMPLES
ASHAMED TO GO OUT

Many an otherwise beautiful and attractive face is sadly marred by unsightly pimples, blotches, flesh worms and various other blood diseases.

Their presence is a source of embarrassment to those afflicted as well as pain and regret to their friends.

Many a cheek and brow cast in the mould of beauty have been sadly defaced, their attractiveness lost and their possessor rendered unhappy for years.

Why, then, consent to rest under this cloud of embarrassment?

There is an effectual remedy for all these defects.

It is Burdock Blood Bitters. This remedy will drive out all the impurities from the blood and leave the complexion healthy and clear.

Mrs. Katherine Henry, Port Sydney, Ont., writes: "Two years ago my face was so covered with pimples I was ashamed to go out at all. I tried several remedies, but they were of no use. At last a friend advised me to try Burdock Blood Bitters. I got a bottle, and by the time it was used I could see a difference. I then got two more, and when I had used them the pimples were completely gone. I can highly recommend B.B.B."

Manufactured only by The T. Milburn Co., Limited, Toronto, Ont.

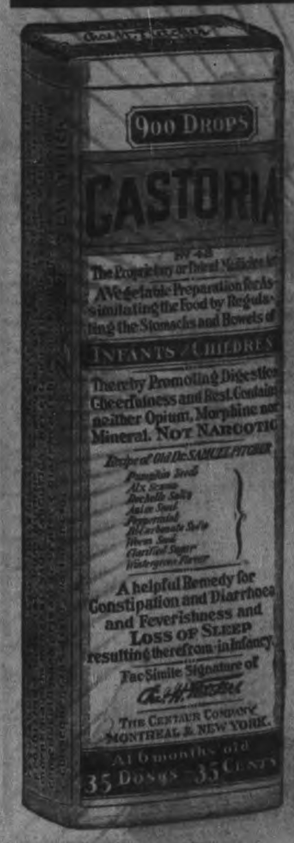

Exact Copy of Wrapper.

CASTORIA
For Infants and Children.
Mothers Know That Genuine Castoria
Always Bears the Signature of
Chas. H. Fletcher
In Use For Over Thirty Years
CASTORIA
THE CENTAUR COMPANY, NEW YORK CITY.

BLOOD OF THE VIKINGS.

The Men Whose Descendants Conquered Normandy and England.

The vikings and their followers who swarmed up the Seine and the Thames and whose descendants conquered Normandy and then England were bred of long years of independence and property rights, while those they overthrew were dependent and nonland-owners. They were the hardiest and boldest travelers of their time.

The Norwegian sealers still cruise about the sea as far north as it is open, and the history of polar exploration has been associated with Norway from Othar in King Alfred's time to Nansen in our own. In the Shetland islands the people still talked Norwegian in the last century, Greenland and Iceland were colonized from Norway, and from Iceland comes a literature in old Norwegian, still the language of the people, which ranks with the hero tales of the east, of Greece, of Germany and England.

The Orkneys, the Shetlands, the Hebrides and the Isle of Man were possessions of Norway for hundreds of years, and for more than 300 years Norwegian kings ruled in Dublin. Many of the Danes who conquered England were Norsemen, and the conquerors of Normandy were mostly of the Norwegian viking breed.—Price Collier in Scribner's Magazine.

Men and Oaks.

Once as I was botanizing under an oak I found among a number of other plants of similar height one that was dark in color with tightly closed leaves and a stalk that was very straight and stiff. When I touched it, it said to me in firm tones: "Let me alone. I am not for your collection, like other plants to which nature has given only a single year of life. I am a little oak."

So it is with a man whose influence is to last for hundreds of years. As a child, as a youth, often even as a full grown man—nay, his whole life long—he goes about among his fellows, looking like them and seemingly as unimportant. But let him alone. He will not die. Time will come and bring those who know how to value him.—Schopenhauer.

An Unlucky Ring.

Cynicus—I once knew a fellow who gave a girl an engagement ring of opals. Sillicus—Gracious! Wasn't it unlucky? Cynicus—You bet it was! She married him.—Judge.

Success is sweet; the sweeter if long delayed and attained through manifold struggles and defeats.—A. Bronson Alcott.

Proud, of Course.

One very cold day Tom, in his first trousers, was walking out with his tiny overcoat turned back to its utmost limit.

"Tom," said his father, "button your coat."

The boy demurred.

"Look at mine," said his father.

"Yes," said Tom, ruefully, "but everybody knows that you wear trousers."—Current Literature.

Decorated.

He—What have you done with the Jack roses that I sent you yesterday? She—Why, the young man you said would suffer a personal injury if he did not keep away called last evening, and I gave him the roses as a sort of "red badge of courage."—Richmond Times-Dispatch.

Colds Settled In The Kidneys

Lumbago, Backache and Rheumatism Was the Result—Now Enthusiastic Over Cure Obtained.

CHATTERTON, Ont., March 27. — The kidneys are extremely sensitive to sudden changes of temperature, and much pain and suffering is a frequent result, as all who have had attacks of lumbago and rheumatism know.

The writer of this letter was a great sufferer until she found that by using Dr. Chase's Kidney-Liver Pills she could regulate the action of the kidneys, and thereby remove the cause of lumbago and rheumatism.

Mrs. John Lancaster, farmer's wife, Chatterton, Ont., writes: "We would not want to do without Dr. Chase's Kidney-Liver Pills in the house, for we have proven their merits in so many cases. I have weak kidneys and whenever I catch cold it settles in the back and develops into lumbago. I used to suffer terribly from lumbago and rheumatism, but find that by using Dr. Chase's Kidney-Liver Pills and applying Dr. Chase's Backache Plaster that I obtain the greatest relief, and am soon all right again. My daughter has also used the pills with splendid results, as has also a neighbour woman who suffered greatly from constipation."

Dr. Chase's Kidney-Liver Pills, one pill a dose, 25c. a box, at all dealers, or Edmanson, Bates & Co., Limited, Toronto. Be sure to see the portrait and signature of A. W. Chase, M.D., on the box you buy.

Clean to handle. Sold by all Druggists, Grocers and General Stores.

POLLY AND HER PALS — Move On Pa, Move On! — By Cliff Sterrett

Copyright, 1918, by Newspaper Feature Service, Inc. Great Britain Rights Reserved. Registered in U. S. Patent Office

Come into the Sunlight—

Come out of the gloom of wash-day drudgery into the sweet, wholesome air of the Sunlight wash-day.

Sunlight Soap

is the purest form in which laundry soap can be made. Because it is all pure soap—no impurities or "fillers"—it will do more washing with less work than ordinary soap.

LEVER BROTHERS LIMITED
TORONTO 20

THE EXAMINER PATTERN SERVICE

MISS' OR SMALL WOMAN'S DRESS.

Georgette in a soft tone of gray was chosen for the original of this attractive frock, but it can also be successfully carried out in embroidery flouncing. No. 8800 has a waist which closes at centre back and the front is all in one piece. The back is carried over the shoulders in shallow yoke effect and the front may be gathered or softly pleated at each side. The pattern allows for both long and short sleeves, the former being gathered into straight cuffs. The neck of the dress also offers a choice, for it is shown square as well as V neck. The straight, one piece skirt is gathered to the slightly raised waist line, and the graceful apron panels are also gathered.

The miss' or small woman's dress pattern No. 8800 is cut in three sizes—16, 18 and 20 years. Width at lower edge of skirt is 1½ yards. The 16 year size requires 5 yards 36 inch or 3¾ yards 44 inch material.

The Patterns Are Guaranteed to Give Excellent Satisfaction
This Pattern Can Be Obtained From the Examiner Office on Payment of 15 Cents

Community Plate

Dining Room of Mrs. F. C. Havemeyer

Mrs. Havemeyer, the well known connoisseur and leader of fashion, is one of the distinguished patrons of Community Plate, among whom may be mentioned:

Mrs. O. H. P. Belmont
Lady Randolph Churchill
Baroness de Meyer
Mrs. James B. Haggin
Mrs. Oliver Harriman
Duchess of Rutland
Mrs. F. C. Havemeyer
Mrs. Robert Jordan
Mrs. Honore Palmer
Princess Troubetzkoy
Countess Cadogan
Mrs. Reginald C. Vanderbilt

From a photograph by Jarmulowsky

IF you are looking for an unusual gift come and see our showing of Community Plate. Tableware that numbers its patrons among the leaders of fashion and society. For the Bride a chest containing a complete service

PLACE YOUR ORDER WITH
The Kingan Hardware Co.
Corner George and Simcoe Streets

LARGE PROFIT FROM THE BY-PRODUCTS OF A FACTORY

Progress Has Been Made in the Utilization of By-Products For Use on the Farm

Many people can still remember the great piles of bone and carrion that once greeted the eye of the prairies around the packing centre of Chicago—a gigantic waste and a nuisance. Buzzards and dogs were there by the thousand. The stench was awful. Then the nuisance itself prompted ways and means for profitable disposal of the bones. Fertilizer was made from them—at a good profit. Then followed means for making profit from the other wastes—hoofs, horns, hair, etc. Now hundreds of commodities are made from what was formerly waste, and the directors of the great packing firms will tell you that meat is often sold at a loss, the profit from the by-products making up for it.

For another example, take the steel industry. From the blast furances there used to escape gases that were a menace to the health of the community. They lighted up the heavens for miles around as they burned. Pure waste of fuel that was, for nowadays those same gases, refined of course, furnish enormous horse power in the way of gas for the engines that run the machinery of the mills.

The Big Waste on the Farm.

There is a waste right at home that might be turned to good profit. The next time you drive to or from town, notice the piles of manure—either in the barnyard or on the field—waiting to be spread, and they'll do a lot of good, but they mean a big waste if they're not spread soon. All the experiment stations tell us that exposure of the manure to the weather for six months means a waste of a half of the plant food in the manure.

This means a bigger loss than most of us realize. The average farm produces 100 tons of manure in a year. It is worth at least $5.50 a ton in crop-increasing, according to the latest reports. So 100 tons is $550 worth. Six months' leaching loses one-half, or $250 worth.

What's the remedy? Frequent spreading. Manure spread on the field either dries out and stops fermenting and losing ammonia, or else the plant food is leached into the soil where it belongs.

But the job is a nuisance. Sure it is—by hand. What about a spreader? That's the idea. Make the job easier and it will be done oftener. The spreader will do the work twice as well, too, making the manure go much farther and breaking up the lumps. Some of those new wide spread machines beat the manure twice and spread it way beyond the wheels.

Spreader Saves $366 on 16 Acres.

The present high prices for farm products make a spreader pay for itself faster than ever before. One Nebraska farmer experimented and found a total gain of $122 for spreader over hand work on six acres of corn and ten of meadow. That was at a time when corn was 50c, and hay $10. The gain would be about three times $122 or $366 now—with prices as high as they are.

Without a doubt the liberal use of spreaders would do more to boost crops in this country than any other one thing. They'd turn a big waste into a big profit— and mighty quick, too.

Sore Eyes Granulated Eyelids, Eyes inflamed by exposure to Sun, Dust and Wind quickly relieved by Murine Eye Remedy. No Smarting, just Eye Comfort. At Druggists or by mail 50c per Bottle. Murine Eye Salve in Tubes 25c. For Book of the Eye write Murine Eye Remedy Co., Chicago

A Taste of July Weather

Has made our Straw Hats fly! Our new Hat Store is showing the leading Straws as well as Felts. Our styles are the Popular Models and they have the call, that go along with Fashion Craft Clothes.

GENUINE PANAMA HATS in crease, pinch, square and Telescope crowns.

PLAINER STRAWS, but are the most Fashionable Shapes. Ask—

Jack Primeau
With A. M. Laidlaw at Fashion Craft Store
140 Hunter Street
To Show you what is most becoming

STARTING A LIBRARY.

A Selection of Ten Books That Might Serve as a Basis.

Laura Spencer Porter, seeking to show how the ordinary person can begin founding a personal library, makes this suggestion as to ten good books to begin with:

"For those who are beginning a library and have little money to spend I would suggest that there be bought, say, one book each of ten great authors. It does not matter who the authors are so long as they stand high and their books are well known and standard ones. Let us take as an example the following ten, chosen at random from a catalogue of standard writers: Emerson, Eliot, Bronte, Ruskin, Carlyle, Dickens, Thackeray, Lowell, Shakespeare, Keats, and as a selection of ten of the books of these ten writers let us take in the same order Emerson's 'Essays,' Eliot's 'Mill on the Floss,' Bronte's 'Jane Eyre,' Ruskin's 'Sesame and Lilies,' Carlyle's 'Heroes and Hero Worship,' Dickens' 'David Copperfield,' Thackeray's 'Pendennis,' Lowell's essays 'Among My Books,' a complete volume of Shakespeare or any one of the Shakespeare plays, preferably 'Lear' or 'Romeo and Juliet' and Keats' 'Poems.'

"Here you have ten books by ten master minds, books widely varied in subject, style, treatment. Let those ten suffice for a time. Read them."—Woman's Home Companion.

Then Charged It.

Mrs. Wilters—How did you get this lovely material for 20 cents a yard? Mrs. Datus—We mobilized outside the store, then marched in wedge formation and surrounded the bargain counter by a flank movement.—Judge.

Children's manners are molded more by their parents than by the stars at their nativity.

HUMAN SOLDER.

The Reason Blood From a Cut Clots and Plugs the Wound.

Why is it that the boy who cuts his finger with a jackknife making a willow whistle does not bleed to death? As a matter of fact, he may if he is what the medical profession call a "bleeder," a condition of things by no means rare and one which every surgeon who undertakes to do even the most minor operation must inform himself about. The bleeder or hemophiliac, as the doctor calls him, is always in immediate danger of just this kind of accident because his blood is lacking in the clotting principle known as fibrinogen.

This principle is a gift from good Mother Nature, or a kind Providence, if you choose, and exists for no other purpose than the saving of human life. When a wound deep enough to injure a vein or artery is made through the skin the blood pours out in considerable quantity, but in a few minutes the current lessens and a congealing mass begins to appear. This means that the fibrin is catching the blood corpuscles and holding them fast like fish caught in a net. The semisolid clot thus formed is the solder which a plumber fuses upon a leaking pipe.

To be sure, this is not a perfect mechanism, for if bleeding is coming from a fair sized artery the blood will spurt out into space, and no clot can form since it is too quickly washed away. Here, however, by another conservative process the blood pressure is reduced, as a result of which the artery begins to contract owing to the elasticity of its walls and to influence of the nervous system, and in this way the hemorrhage will finally cease.

The clot left in the wound soon begins to contract. Water (serum) is forced out, and the remaining substances hold the wound firmly as if in a splint. Then come the blood corpuscles, bringing the materials necessary for reconstruction of the "blood pipe," and in a few days new tissue, penetrated by fine hairlike blood vessels, which can be seen only by a high power microscope, begins to form. In a relatively short time only a thin "scar" remains.—New York World.

A Broken Pledge.

There used to be in Albany an eccentric character named Pete, who pledged himself to be neither shaved nor shorn until Stephen A. Douglas came to the presidency. He did not keep his resolution, however. One day John Morgan, a negro, who had acted as barber for many governors and who described himself on a sign over his shop door in Greene street as a "tonsorial operator and capillary abridger," had a slip pasted on the mirror in front of his "operating chair" on which he had written, "Douglas not elected, but Pete's hair is off."

Amounts to the Same Thing.

Two young Clevelanders met on the street. One of them said:

"Well, I understand that our old friend Griggs has gone and married a wife."

"It's not true. I understand nothing of the sort."

"What? Well, what did you hear about it?"

"I understand that a widow has gone and married our friend Griggs."—Cleveland Plain Dealer.

Foreign Relations Can't Vote.

"What is your opinion of our foreign relations?" asked the patriotic citizen.

"They don't do you any good," replied the local politician. "What you want is a lot of relations right here in your own country that'll vote the way you tell 'em to."—Washington Star.

COMB SAGE TEA INTO GRAY HAIR

Darkens Beautifully and Restores Its Natural Colour and Lustre at Once

Common garden sage brewed into a heavy tea, with sulphur and alcohol added, will turn gray, streaked and faded hair beautifully dark and luxuriant. Mixing the Sage Tea and Sulphur recipe at home, though, is troublesome. An easier way is to get the ready-to-use preparation improved by the addition of other ingredients, a large bottle, at little cost, at drug stores, known as "Wyeth's Sage and Sulphur Compound," thus avoiding a lot of muss.

While gray, faded hair is not sinful, we all desire to retain our youthful appearance and attractiveness. By darkening your hair with Wyeth's Sage and Sulphur Compound, no one can tell, because it does it so naturally, so evenly. You just dampen a sponge or soft brush with it and draw this through your hair, taking one small strand at a time; by morning all gray hairs have disappeared. After another application or two your hair becomes beautifully dark, glossy, soft and luxuriant and you appear years younger. Wyeth's Sage and Sulphur Compound is a delightful toilet requisite. It is not intended for the cure, mitigation or prevention of disease.

High Quality
SEED CORN
For Sale at
The Peterboro Creamery
377 Aylmer St. Phone 650

HOW TO GET RID OF RHEUMATISM

"Fruit-a-tives" Point the Way to Quick Relief

VERONA, ONT.

"I suffered for a number of years with *Rheumatism and severe Pains in my Side and Back*, caused by strains and heavy lifting.

When I had given up hope of ever being well again, a friend recommended 'Fruit-a-tives' to me and after using the first box I felt so much better that I continued to take them; and now I am enjoying the best of health, thanks to your wonderful fruit medicine".

W. M. LAMPSON.

"Fruit-a-tives" are sold by all dealers at 50c. a box, 6 for $2.50, trial size 25c.—or sent postpaid by Fruit-a-tives Limited, Ottawa.

MODERN WARFARE.

Manning the Trenches and Locating the Enemy by Dust Clouds.

A column of infantry, marching four abreast—the regular marching form—will pass a given point at the rate of 175 a minute. At that rate it will take a division, which contains about 10,000 men, about an hour to pass.

A division, which is the largest body known in the organization of the American army, will fully man two miles of trenches. The regulation distance in the manning of a trench is a yard to a man. There are three lines, however, needed to fully man such defenses—the firing line, which is down in the trench, a yard between each man; the support, which is back a short distance, and the reserve, which is behind the support. These three parts of the defense are of equal size.

In locating an enemy dust clouds are often excellent indications. A low, thick cloud indicates infantry, a high and thin cloud indicates cavalry, while a broken cloud indicates artillery or wagon trains. An experienced scout can closely estimate the character and strength of an enemy solely by the dust cloud.

An aeroplane to be perfectly safe must keep at an elevation of at least 4,000 feet above the ground.

Although the telegraph and telephone have become generally used in battle for purposes of communication, for distances under half a mile the old fashioned courier and horse are still exclusively used. These have been found a swifter and surer means of communication for short distances than either telephone or telegraph.—Washington Star.

A NECESSITY IN THE HOUSE.

Most of the common ills of life arise from a torpid, sluggish condition of the Liver, Kidneys or Bowels, and because they act on each of these organs in a direct and specific way Dr. Chase's Kidney-Liver Pills overcome serious and painful diseases over which ordinary medicines have no control.

TORONTO METAL Co.
Dealers in all kinds of Metals, Scrap Iron, Bottles and Rubbers
We buy and sell Second-hand Clothes and Furniture.
4 Lansdowne St., Peterboro
'Phone 664.
We Buy all kinds of Boots and Shoes.

VICTORIA HOUSE
Food Board License 10-1401
Miss Morgan, Manager.

Ideal summer hostelry, wide spacious verandahs, beautiful grounds, grassy slopes, with wide water vistas.

Picnicker's Paradise.

Luncheon served on the grounds or in the dining-room, 25c each. Giving the maximum of pleasure less expensive than providing lunch baskets.

Telephone or write us, to reserve places for your party for our elaborate full course fish dinners—75c. The motor ride from Peterborough is just 22 miles, through the most picturesque Canadian scenery.

Make our hotel your rendezvous.

Address—
VICTORIA HOUSE,
Macracken's Landing.

JOURNILAER

Imported Perchon Stallion, one of the handsomest Perchon Stallions in Canada, a blue dappled gray. It will pay intending breeders to see him before going elsewhere. Will be at his own stable adjoining the White House Friday and Saturday, all day and Monday until noon.

F. H. BURKE,
Owner & Manager
165 Charlotte Street
8d-128-2w-23

LIVE POULTRY WANTED

Highest Market Prices Paid for all good fat stock delivered here at the Storage as follows: Hens, Chickens, Turkeys Ducks, Geese.

WM. SCOTT & CO., Ltd.
Cold Storage - Peterborough

"We Move Anything."
WM. LYTLE
CARTAGE COMPANY
General Transport Busines
Let Us Handle Your Freight, Machinery and Heavy Moving a Specialty. Household Goods Carefully Handled.
STORAGE
Clean, Dry, Safe—Large or Small Lots. On Railway Siding for Car Lots.
TELEPHONES:
Office—360. House—937. Night—267.

WHEN YOU WANT
COAL
CEMENT
Sewer Pipe
CONSULT
H. B. TAYLOR & SON
Cor. Aylmer & Wolfe
'Phone 209

Robert Hicks & Co
Limited

Screened COAL
General Office: Murray St
Branch Office: 264 Charlotte
Phones 48 and 477

HEAT PRODUCING
COAL
Use Our
PITTSTON COAL
It Makes Warm Friends
Terms Positively Cash
Weir & McCarthy
Coal and Wood Dealers
114 Hunter St., East City. 'Phone 96

Good News to Housekeepers

Keep your rags and other junk for Low & Co. We will pay you from 3 1-2 to 4c. per lb. for rags; 7 1-2c. for rubber; 18 to 20c. a lb. for copper; 5c. per lb. for lead and zinc; scrap iron from 75c. to $1.25 per cwt.

Either drop us a line by mail or ring 607 or 768 at nights, and we will call for them.

Orders for coal taken now.
LOW & COMPANY
262 Simcoe St. and 385 Bethune
Phone 607 Nights and Holidays 766

CHILDREN'S AID SOCIETY
of
Peterborough City and County
For the Care of neglected and ill-treated children.
Children for Adoption.
G. W. POWELL
Assistant Secretary and Inspector
238 George Street.
'Phone 1644 Office Hours, 9 to 5 p. m.

CHINA PAINTING
Mrs. Langley McCarthy
Teaches Bisnop's New and Beautiful Work in China Painting.

Barbeau's Cartage
All kinds of Moving and Carting by careful and experienced men. A Lorry and a Piano Wagon has been added to our equipment which will enable us to give better service than ever to our Patrons. Satisfaction Guaranteed. We have just added new furniture van. Largest in the city Household effects moved with care.
A. BARBEAU,
'PHONE 1012 65 GLADSTONE AVE

DR. YOUNG'S OFFICE HOURS. Graduate of London, Edinburgh and Glasgow. Special attention given to diseases of women and children. Also the heart and skin. Office hours: 2 p.m. to 4 p.m.; 6 p.m. to 8 p.m., and by appointment. 'Phone 347. Office, 205 Stewart street.

The Evening Examiner

Pages 5-10

PETERBOROUGH, MONDAY, JUNE 10, 1918

THE ENEMY IS BRINGING UP ADDITIONAL REINFORCEMENTS

RUSSIA IS ON VERGE OF ANOTHER REVOLUTION

COUNTER REVOLUTIONARY MOVEMENT OF RUSSIA IS GROWING RAPIDLY

People in Petrograd and Moscow Are Living on Restricted Rations —Ultimatum From Germany —An Inside Story From Joseph Shaplen.

BOLSHEVIKI IS DEAD

Joseph Shaplen, who has been in Russia seven months, and who obtained the first authentic declaration of the names and plans of the Bolsheviki through an exclusive interview with Leon Trotszky, has succeeded in penetrating the armies of the warring factions and reaching Stockholm. From this neutral city he cabled to-day the following comprehensive dispatch on present conditions in Russia. All direct despatches from that country have been subjected to delays of many days and even weeks for some time past.

Counter Revolution.

(United Press Service.)

(By Joseph Shaplen.)

STOCKHOLM, June 10.—The counter revolutionary movement in Russia is growing. The Bolsheviki are living their last days. Unless the present regime is overthrown by the combined efforts of other revolutionary democratic parties, there will be a counter revolution, similar to the one which triumphed in Ukrane.

Skoropadsky, aided by the Bourgeois and Cadets is ruling Ukrane, and has virtually restored the old regime. Mannerheim in Finland, and Krasenoff in the Don region, have triumphed in a like manner.

In a similar way the provinces of the Baltic region have been occupied while the provinces of Phskoff and Minske are under the banner of Austro-German imperialism. Russia is threatened by imperialism in the north, west and south. The Turks are again advancing in the Caucasus at Tiflis, with the Germans, who are advancing from the north.

With masked cunning, by friendly notes through German Ambassador Mirbach, Germany is gradually approaching the heart of Russia, in order to pierce it at a desirable moment.

A Final Turn-Over.

An allegiance of German and Russian counter revolutionaries, acting for two fronts—the inner and outer—are preparing for a final and complete counter revolution.

Last week in Moscow a plot was discovered in which hundreds of reactionaries planned to kill the republic and restore the monarchy through simultaneous uprisings in Moscow and Petrograd and other centres, in co-operation with German bayonets.

The German command, of course, is taking no official part in these plots, but is splendidly informed of the position and is ready to appear as protection for the new reactionary regime at the proper moment.

It is still impossible to foretell the immediate developments, but it is certain the brief rest is nearing its end, much as the Bolsheviki seek to lengthen it.

Already a Corpse.

The Bolsheviki themselves admit: "We are already a corpse, but there is no one to bury us."

The Bolsheviki regime due to methods of violence similar to the old Czarism, in an effort to preserve itself, is universally hated. The proletariate are leaving the Bolsheviki en masse. All factory workers in Petrograd have organized. Their conference demanded a re-united democratic front, abrogation of the Brest-Litovsk treaty and the formation of a Socialist party in order to restore and inaugurate social reforms and end civil wars.

The Bolsheviki planned to dissolve the conference, but got cold feet. The

(Continued on Page 9.)

THERE IS NO SENSE

So precious as that of eyesight, and yet half the people who need glasses are wearing them If you are in doubt about your eyes consult Dr. Lacey. His prices are always reasonable, 410 George Street.

OUR CHARLOTTE STREET OFFICE WILL BE CLOSED DURING THE MONTH OF JUNE, FOR REBUILDING.
12d-13t. ROBT. HICKS CO., LTD.

The Enemy Losses Were Very Heavy

Germans Are Anxious to Straighten Out a Couple of Bad Kinks in the New Line

SUNDAY'S ATTACK

(By Henry Wood—United Press Service).

WITH THE FRENCH ARMIES IN THE FIELD, June 10.—The present drive on the Montdidier-Noyon front, according to military critics, constitutes the northern area of a vast encircling project aimed against Paris. This movement, starting from the Avre of Montdidier, and being pushed south-west as far as possible towards the capital, would co-ordinate with a sudden enveloping attack from Chateau Thierry, thus seeking to envelope the American and French troops between Montdidier and Chateau-Thierry. They still have a minimum of about fifty unengaged divisions (600,000 men) for their present effort. The determination and resistance of the French who are holding the enemy on the wings and only permitting comparatively slight progress in the centre, has gained sufficient to enable the Allies for the first time since the beginning of the drive in March to bring up reserves before an appreciable amount of ground was lost.

(United Press Service.)

(By Henry Wood.)

WITH THE FRENCH ARMIES IN THE FIELD, June 10.— Foiled in their effort to penetrate the Oise Valley from the north, and likewise in their more recent attempt to reach the right bank of the river from the east, the Germans have launched a third great attack between Montdidier and Noyon for the purpose of reaching the Oise from the west. The German Staff apparently is obstinately convinced that the Oise Valley offers the most likely opportunity for advancing towards Paris.

The Present Attack.

The present attack also was for the purpose of linking up Montdidier salient, created by the Germans in their March offensive, with the Chateau-Thierry salient created during the past two weeks' advance. Unless the Germans can straighten out their lines between these two pockets, a further advance along either one would be exceedingly difficult.

Initial Gain.

Sunday's attack, launched by Gen. Von Huber, was followed by the same tactics which characterized the Boche's offensive efforts. They made an initial gain through a surprise attack—by concentrating troops far in the rear and rushing them up during the night. Then, following a brief but intense bombardment, from midnight until four in the morning, during which gas was used extensively — the German infantrymen rushed to the assault in successive waves.

Despite the Huns' effort at secrecy and their use of gas, French artillery was able to maintain a counter preparation throughout the enemy bombardment, while French infantrymen, falling back under the first inevitable shock, put up their first definite resistance in their covering zone, just outside the range of the Germans' mounted trench mortars.

Fierce Attacks.

The desperation with which the Germans launched their new assault is indicative of their realization of absolute necessity of ending the war before the Americans' full strength is felt. Their realization unquestionably has been hastened by the discov-

(Continued on Page 9.)

TO-DAY'S CANADIAN CASUALTY LIST

(Canadian Press Despatch.)

OTTAWA, June 10.—To-day's list of Canadian casualties comprised 101 names including 12 killed in action, 14 died, 49 wounded, and the balance missing, gassed and otherwise.

OFFICIAL COMMUNIQUE

French and American Forces Gave the Germans a Hard Battle All Day Yesterday—Prisoners Captured

HEAVY LOSSES INFLICTED

PARIS, June 10.—New German attack on the front between Montdidier and Noyon continued last night with undiminished violence, the War Office announced. On the French front the enemy attacks time after time were broken up by the French fire.

In the centre the enemy, bringing up reinforcements, made further progress reaching the southern part of Ouvilly Wood and Ressons-Surmatz. French and American troops continuing their attacks in the region of Brussiares on the Marne front, gained more ground and took prisoners.

On the French right wing along the front of the new attack, bitter fighting continues. The French took more than five hundred prisoners in various engagements. Prisoners report unanimously that the losses of the Germans thus far in the battle, which began yesterday, have been extremely heavy.

The Statement Follows:

The German push was continued yesterday evening and last night. On the French left wing violent attacks were renewed on several occasions, but they were broken by the French fire and by the counter attacks of our troops. The town of Courcelles was captured and recaptured and finally remained in our hands. On the right French forces maintained their positions to the south-east of Ville. Here there was bitter fighting. The French took more than 500 prisoners in the course of these various engagements. On the centre the enemy endeavoured by bringing in fresh forces, to continue his progress. He was successful in reaching the southern edge of Cuvilly Wood and Ressons-Sur-Mats, on the Plateau of Bellinglise. Further to the east the fighting was continued in Thiescourt Wood. According to unanimous reports of prisoners the battle, up to the present time, has cost the enemy enormous losses. To the north of Rheims there has been fairly spirited artillery fighting. French forces completed the operation upon which they embarked yesterday to the east of Hautebraye and took 150 prisoners. Between the Rivers Ourcq and the Marne, French forces repulsed several German attacks east of Vinly. Continuing their progress in the region of Brussaires, French and American troops gained ground, brought the number of prisoners up to 250 and captured 30 machine guns.

Peterboro' Labour Council Writes To New Labour Party

TORONTO, June 10.—The Peterborough Trades and Labour Council has decided to organize a branch of the Labour party in that city and have written to Jas. Simpson, Secretary of the Ontario section of the Canadian Labour party, for information with reference to the organization.

Working For Picnic On July First

Committee of T. A. S. Busy and Have Already Arranged For Boats

The committees in charge of the annual picnic of St. Peter's T. A. S. have completed arrangements for the boat service on Dominion Day. A programme of atheletic events will be one of the usual attractions, and other entertainment features are now being planned. A meeting of the ladies who will assist in the work will be held at St. Alphonsus Lyceum on Thursday.

FRANK JENNE SAYS—

There is no time in the whole year when a man likes nifty shirts and attractive neckwear as well as in the summer months. This is easily understood, for all nature is garbed most attractively. You will find shirts of smart style without any effeminate fussiness, and neckwear in wide ranges, each one of truly wonderful colours, at my store. "Come to me."

MANUFACTURERS WILL DISCUSS A NUMBER OF IMPORTANT PROBLEMS

MONTREAL June 10—Tariff protection for industry, problems of labour finance, the war situation and other important subjects are set for discussion at the forty seventh annual convention of the Canadian Manufacturers Association which opens on Wednesday, a two days session. Manufacturers from all principal cities of Ontario will be present including Peterboro. President Parsons' address will be delivered Monday and will likely foreshadow tre demands of federal Government. It is expected W. J. Bulman of Winnipeg will be elected President for next year. Representatives of American manufacturers will be present.

The Machinery Was Destroyed

Bernstorff Realized Worthlessness of Hun Promise and Made Preparations For the Inevitable

ONE INSTANCE

(Canadian Press Despatch.)

SCHNECTADY, N.Y., June 10.—Prussianism and the idea of an enduring peace among nations can never be brought into harmany. A compromise cannot even be considered," Robert Lansing, Secretary of State, declared here to-day in an address as Honorary Chancellor of Union College for 1918. Instance after instance, from his own experience the head of the United States Foreign Office were cited to prove his beliefs, he asserted: 'Americans, even those intelligntly aquipped, have but vague ideas of the attitude which made Prussianism possible."

A Case in Point.

"It is a fact not generally known," said Secretary Lansing, "that within six weeks after the Imperial Government had, in the case of the Sussex, given this Government its solemn promise that it would cease ruthless slaughter on the high seas, Count Von Bernstorff appreciating the worthlessness of the promise, asked the Berlin Foreign Office to advise him in ample time before the campaign on submarine murder was renewed in order that he might notify the German merchant ships in American harbours to destroy their machinery because he anticipated that the renewal of that method of war would in alal probability bring the United States into the war."

Grocers Must Have Their Food Licenses

Chief Thompson has obtained blank copies of the Food Board licenses for grocers, and these can be obtained at the police station. It is believed that practically all the grocers have complied with this regulation, but in order that every grocer shall have a full opportunity of complying with the requirements the time has been extended until July 1st. After that a grocer who has neglected to procure a license will be prosecuted, and the penalties include the closure of his business.

In this connection the grocers are reminded that their license number must be show on every letter head, contract, order, invoice, price list, etc., which they send out.

OFFICIAL REPORT FROM PERSHING

American Commander Reports Heavy Enemy Attack at Several Places.

(Special to The Examiner.)

WASHINGTON, June 10.—General Pershing's communique to-day reports the repulse of a heavy enemy attack in the vicinity of Boureseches with severe enemy losses. There was lively artillery fighting in Chateau Thierry and Picardy sections.

THE ENEMY SUFFERED VERY HEAVY LOSSES IN YESTERDAY'S BATTLE

(Canadian Press Despatch.)

PARIS, June 10.—"It was a perfectly satisfactory day," said Premier Clemenceau last night. In these words the French Premier accurately summed up the prevailing impression.

Latest advices from the battle front show that on the whole the enemy clearly suffered in the day's operation, very severely.

GRADUATE NURSES CENTRAL REGISTRY.

Please take notice that the phone number for the registry has been changed from 840 to 647j. Caroline Peck, Registrar.

Enemy Attacks Are Beaten Off

Americans Captured a Couple of Positions—American Artillery is Active on Noyon Front

LINE ADVANCED

(United Press Service.)

(By Fred S. Ferguson.)

WITH THE AMERICAN ARMIES IN FRANCE, June 10.— While the fourth phase of the German offensive is breaking out between Noyon and Montdidier, the Americans continue to hold firm on the Marne front.

In addition to beating off two enemy attacks on Bouresches (five miles west of Chateau Thierry), and an assault against Hill 204, they advanced and occupied the edge of the wood west of Vaux, two miles west of Chaeau Thierry, and penetrated a portion of the outskirts of Chateau-Thierry, which was still occupied by the Germans. Later they returned to their own positions from this latter advance.

The Boches continued to shell Belleau Wood (five miles west of Chateau-Thierry) but the marines were still holding that place. The American lines in Picardy west and northwest of Montdidier were bombarded in connection with the German artillery preparation for the attack between Noyon and Montdidier. The American artillery responded to the enemy fire with a strong counter bombardment.

MOULE STUDIO CHANGES HANDS

Mr. F. D. Lee, a Returned Soldier, Has Taken Over the Business

Mr. F. D. Lee has taken over the Moule Studio, George street, and brings with him to add to Moule's splendid equipment, $500 worth of the very latest perfections in the camera world. No branch of studio work is out of reach of Mr. Lee, who has travelled and studied in all the big centres in Canada and the United States for 15 years. He has with him samples of his artistic work in child photography (of which he makes a specialty) which will be a revelation to the public; also of expert work in fireside photography and the verits lens. Already he has taken up the threads where Mr. Moule left them and with new ideas in photo printing is filling orders of photos taken by Moule—all the negatives of which he has bought with the stock.

SERVED IN ARMY.

Mr. Lee has just returned from two years' service with the Canadian army.

St. Andrew's S.S. Annual Picnic

Will Be Held This Year To Rice Lake

The annual picnic and excursion of the members, their families and friends, of St. Andrew's, will be held this year down the river to Rice Lake, on Saturday afternoon, June 22nd, by steamer Stoney Lake. The boat will leave the George street wharf at 1 o'clock and the street railway wharf at 1.30 o'clock.

NOTICE.

A SPECIAL MEETING WILL BE HELD IN THE SONS OF ENGLAND HALL TO-NIGHT AT 8 O'CLOCK TO ARRANGE FOR THE FUNERAL OF THE LATE BRO. J. ARSCOTT.

TOO EARLY TO FORECAST

Sir Eric Geddes Discusses the Submarine Warfare Off the American Coast

"SPORADIC RAID"

(By Arthur E. Minn — United Press).

LONDON, June 10.—"It is too early yet to forecast what the presence of a German submarine off the American coast may pertain," said Sir Eric Geddes, First Lord of the Admiralty, in an interview with the United Press to-day.

"On one hand it may be merely a sporadic raid similar to that carried out by the U53 earlier in the war. Or it may mean the beginning of a serious submarine campaign off the American coast. The vigorous and successful British anti-submarine campaign in our waters has made submarine operations very costly to the Germans, and perhaps they calculate on getting better results along the American coast. In this, however, they will undoubtedly be disappointed, since all our experience over here has been placed at the service of the American administration, which will thus be able to base its anti-submarine measures on practical results.

"There is no indication that there has been a sudden increase in the number of enemy submarines; on the contrary there is no doubt we are sinking submarines faster than the Germans are building them."

An Advantage.

In response to questions, Sir Eric then outlined the course of German submarine strategy since the outbreak of the war." At first the submarines operated fifty miles or so from the British coast," he said. "After a little time our defences in that vicinity became too good for them to combat, and they were forced to within ten miles of their coast, where for some time they managed to sink a number of coastwise and unattached and merchant ships. Again our defences overcame them and forced them to operate far out to sea, whereupon we introduced the convoy system and foiled them once more. Now they are trying the same thing off the American coast, where they will be defeated by the same tactics as over here."

Sir Eric pointed out that there is some advantage in forcing the submarines to operate further from the German bases.

"The longer they have to travel to their operating zone the less fuel and supplies they will have, and consequently the less time they will have to spend in the operating zone."

Types of Submarines.

In reply to a question regarding the type of submarines operating in American waters, the First Lord declared: "Possibly a submarine of the converted Deutschland type is being used. I do not believe she is of the much talked of giant submarine type, but is probably of a type with a long cruising and operating radius."

Sir Eric said it is possible the Germans might have been able to establish fuel depots on the American coast in some isolated point, but he does not believe a submarine base has been established.

"A submarine base means more than a fuel depot," he said. "It includes a repair dock. After a submarine has been out for three weeks it usually needs overhauling. It is pretty difficult to establish such a base on a hostile coast. There would be much more chance of establishing it on a less carefully guarded neutral coast."

Attack Transports.

Geddes thought it was difficult to say what classes of ships submarines would attack in future, but believed any attacks on American troop transports would inevitably rebound against Germany by increasing America's determination and adding to the severity of her fighting.

He plainly indicated his belief that this is the last desperate phase of the German submarine piracy. "It should not cause any additional anxiety regarding the submarine situation," he said, "but should only cause a searching of their hearts by the German people who have been tricked into believing the submarines will win the war for them."

THE PRESENT OFFENSIVE

Hindenburg's Latest Attack is Reproduction of 1914 Campaign —Attempt to Outflank the Allies

OFFICIAL BULLETINS

LONDON, June 10.— The German attack is directed immediately against Compiegne or part of Compiegne, as against Paris, according to the unanimous newspaper comment. In the opinion of some commentators in the morning newspapers, the section attacked is a vital one because of various detached heights which lie across the head of the valley of the Oise and its great railway and road to Paris. Any important gain in this direction would, it is remarked, bring the enemy out into the level country towards St. Just and Olermont and enable him to avoid a frontal attack on the forests of Compeigne and Villers Cotterets, which are of great value to the Allies for defensive purposes. Such gain it is held, would probably compel a readjustment of the Allied front other object of the new attack is to other object of the new attack is to be the attempt to outflank the French line in the Soissons sector.

British Official.

LONDON, June 10. — German troops last night attacked British positions in Aveluy Wood to the north of Albert, the War Office announced to-day. Enemy was repulsed. Text of the statement reads:

"We carried out a successful raid yesterday on a German post in the sector north-east of Bethune.

"A hostile attack during the evening upon one of our posts in Aveluy Wood was repulsed."

Line Improved.

Canadian Press:

WITH THE BRITISH ARMY IN FRANCE, June 10.—Considerable local improvement of the British line just to the south of the Somme was effected last night through a slight advance carried out in the neighbourhood of Bouzencourt. Otherwise the night was generally quiet and the situation unchanged. Raids and outpost actions comprised the remainder of the infantry activity. The enemy shelling, which was so heavy on the British right wing Saturday night and Sunday morning preceding the attack against the French, has again dropped to normal.

Strategy of 1914.

Special to The Examiner:

NEW YORK, June 10.—Von Hindenburg's new offensive between Montdidier and Noyan is an attempt to capture the important French communications centre at Compiegne and duplicate Von Kluck's famous advance on Paris during the early weeks of the war.

Von Hindenburg is returning, in fact, to the original German strategy of 1914. In all its essential details this month's advance to the Marne is no more than a reproduction of the drive directed over the same ground in the summer of 1914 by the Saxon General, Von Hausen, while the present advance toward Compeigne is a re-acceptance of the strategic policy of Von Kluck.

Both Von Hausen and Von Kluck are now in retirement because of their failures. Their impetuous efforts were overcome by Gen. Foch's famous counter offensive south of the Marne, and Gen. Foch now faces the same situation that confronted Marshal Joffre in Aug. 1914. Even the time element is operating now as it did then when the Germans sought in 1914 to capture Paris and so found the way in the west before Russia

(Continued on page 9.)

Even with the new government tax of ten cents per pound added, "SALADA" is still far and away the most economical Tea on sale anywhere—its best friends are those who have used it the longest.

INSTRUCTIONAL CONFERENCE.

ALL DEPUTY AND ASSISTANT-DEPUTY REGISTRARS AND THOSE WHO ARE ASSISTING IN ANY CAPACITY IN THE WORK OF THE REGISTRATION, WILL MEET AT THE COLLEGIATE INSTITUTE HALL, (UPPER FLOOR), ON TUESDAY EVENING NEXT, JUNE 11TH, FOR PURPOSES OF A GENERAL REVIEW OF THE WORK, INSTRUCTION AND CONFERENCE. BRING INSTRUCTION PAMPHLETS WITH YOU, AT EIGHT O'CLOCK. FRANK H. DOBBIN, REGISTRAR. 2d-135-2852

Evening Examiner

Phones—Editorial 1661, Business Office 1600 Private Branch Exchange to all Departments.

The Examiner is a member of the Audit Bureau of Circulations.

The Daily Examiner, published every lawful evening by the Peterborough Examiner, Limited, Office, 415 George St.

The Weekly Examiner, published Thursday morning.

The subscription price of the Daily Examiner is $4.00 per annum; that of The Weekly, $1.00.

U. S. REPRESENTATIVES.

Chicago, Ill.—W. H. Stockwell, 420 Peoples' Gas Building.

New York.—Chas. B. Miller, 150 Fifth Avenue.

Advertising rates on application.

R. M. Glover, Managing Director.

CIRCULATION RETURNS

Week Ending June 1st, 1918.

Monday	5,775	Thursday	5,750
Tuesday	5,730	Friday	5,750
Wednesday	5,800	Saturday	5,850

Total for week 34,655

DAILY AVERAGE **5775**

Daily average for May, 1918 **5795**

The Daily Examiner is a member of the Audit Bureau of Circulations and all books and circulation records are audited by the Bureau's officials.

SWORN TO AND GUARANTEED

"Peterborough Presents Possibilities Unsurpassed."

MONDAY, JUNE 10TH, 1918.

REGISTRATION COMPULSORY.

In spite of the notices, official and otherwise, that have been published during the past few weeks in regard to the National Service Registration, there are people who still ask the question, "Do I have to register?" The attention of these individuals and of all citizens is called to the most instructive article on the subject by Mr. F. H. Dobbin, Registrar for West Peterboro, which appears elsewhere in this issue, and which besides covering the duty of citizens in regard to the matter thoroughly, gives some idea of the immensity of the undertaking.

Two of the chief points touched on by Mr. Dobbin may be reiterated in these columns. In the first place, readers of The Examiner should thoroughly understand that every man and woman living in Canada, whether a British subject or not, must register, if he or she has reached age of sixteen. The only residents of Canada who are exempt from registration are those who are under sixteen. As Mr. Dobbin points out, even the sick and the bed ridden must be registered, although, of course, provision will be made to have the registration taken at their homes. There are heavy penalties for failure to register, and there are also heavy penalties for giving false answers to the questions.

A second important feature of the registrar's instructions is the desirability of having as many people as possible register during the week before registration day, which is Saturday, June 22nd. Arrangements are being made to have the booths open each evening during the preceding week, and it is strongly urged that every person who can take advantage of these evening sessions will do so in order to lighten the work on Saturday as much as possible. There is no need of waiting until the last day to register, and by attending to this most important duty early in the week you will materially help the officials. There will be registration bureaux in all parts of the city and county and no one will have to go far from home to carry out his duty.

As intimated on Saturday, The Examiner will be glad to answer any inquiries from citizens who are in doubt as to any phase of the registration proceedings. If there is any point concernig which you wish to secure information, a letter addressed to the Editor of The Examiner will be answered in the following issue.

And once again, remember, if you are sixteen years or older, **YOU MUST REGISTER.**

WHAT ABOUT WOOD?

According to the monthly bulletin of the Commission of Conservation, one of the chief duties of the Fuel Commissioner appointed in the various municipalities is developing the demand for and supply of wood and other coal substitutes to the greatest possible extent. Is Peterborough as a city doing anything along this line? This is a pertinent question at the present time, when the prospects for next winter are far from bright and when the advice that comes from those who are closest in touch with the situation is the securing of a supply of wood.

"So far as wood fuel is concerned," says Conservation, "experience has shown that in many cases the establishment of municipal wood yards offers the most practicable solution of the problem to supplement the efforts of the regular dealers. This has already been done by a number of the municipalities of Eastern Canada, but the situation justifies the further extension of this movement.

The present aspect of the coal situation is set forth by the Conservation Commission as follows:

A sense of false security is one of the most subtle and dangerous conditions that afflict society. During the winter of 1917-18, Canada and the United States narrowly escaped a fuel famine. Owing to the entrance of the United States into the war, matters were decidedly worse in 1918 than in the year previous, in spite of the efforts to remedy the situation. The coal was not available because transportation in the United States was held up for weeks at a time, in order to facilitate the shipment of troops and war materials.

There are indications that we may experience the same shortage next winter. Already large shipments of coal are being stalled in American railway yards. This, in turn, is making itself felt at the mines. Most coal mines have no storage yards, and, if cars are not available to remove the output, the mines close. As a result, labour conditions at the mines are being seriously upset. The scale of wages is based on the tonnage mined, and any falling off in production results in a serious hardship to the miners. It has been stated that miners who formerly earned $50 to $60 a week are now earning only $10 to $12. During the past winter, many of them would have been almost destitute if the mining companies' stores had not advanced them credit for goods. The continued lack of work is driving great numbers of miners into other industries, and, even if transportation improves, it will be difficult to get them to return to the mines.

These conditions should be faced fairly. A false feeling of security, with its inevitable corollary of lazy indifference now, will mean hardship and suffering next winter. Central Canada, from Montreal to the western boundary of Ontario, is entirely dependent on the United States for its coal supply. Every consumer should during the summer put in the maximum permitted by the Fuel Controller, namely 70 per cent. of his normal consumption. In addition, wood and other fuel to replace the 30 per cent. deficiency should be procured.

SERIOUS CONDITIONS.

The resolution passed by the farmers' convention in Toronto last week in regard to conditions on Canadian farms is a serious one, and the state of mind of the farmers is evidenced by the decision to cable Premier Lloyd George asking for the facts as to the need of men compared with the need of food. This suggestion, made by Mr. H. B. Cowan, of Peterborough, was approved of, and President Wood of the National Council of Farmers, will be asked to carry out the proposal.

The charge that many farms have been left without a man on them, and that a large number of farms will soon pass out of cultivation, will surprise many city dwellers who, although they realized that the farmers would be under a disadvantage because of the cancelling of exemptions, had no idea that the conditions were as bad as the statements made by delegates show them to be. The resolutions passed by the convention were as follows:

"1. That because of the working of the order-in-Council of April 20th, relating to the M.S.A., many farms have been left without a man on them; the stock not is being cared for, and an alarmingly large number of farms wil soon pass out of cultivation.

(2) "The farmers, knowing the seriousness of the situation, are losing confidence in the Government, and a serious condition of unrest is prevalent in the country and is growing.

(3) "That the order-in-Council modifying provisions of order-in-Council of April 20th is not working out satisfactorily."

NO CAUSE FOR GLOOM.

The German drive on the Aisne seems to be definitely at an end; the pressure of the allied reserves has checked the on-rush of Hindenburg's forces, and for a time the storm on that sector is over. That there will be other blows against the allied lines in the near future, cannot be doubted, in fact one has developed now north of Montdidier, but everywhere throughout allied countries there is confidence in the valour of the fighting forces and faith in the judgment of General Foch. The gallant fighting of the American troops on the Chateau Thierry front in he pas few days, is a happy omen, the significance of which will not be under-estimated by the German leaders, as intimated by the London Times, which says:

"It means that the last great factor between autocracy and freedom is coming into effective play on the battlefield. It means that they have but to hold the gap a little longer before their comrades from across the ocean come in armies pledged never to sheathe the sword until it has swept Prussian militarism from the earth, and established the reign of justice and peace. There can be no reflections more heartening for the allies or more dismaying to their adversaries."

The New York Journal of Commerce sizes up the situation as follows:

"What is the object of the last German drive. One or all of these three things: To cut out a free passage to the Channel ports; to command an unobstructed road to Paris; to divide, defeat and demoralize, the allied armies. To the attainment of the first end no tangible progress has been made; towards the second, the advances are much more impressive on the map than they are in reality, for the sufficient reason that the third and vital, and indeed the controlling, achievement can be safely claimed to be as far off as ever. The German High Command have to make the most of the impression they have made on the war map. A long list of captured villages, let alone, 'extensive munition depots, railway trains, and hospital establishments,' with Soissons in their possession and Reims about to follow, sound enough like the certainty of coming victory to arouse the lagging confidence of the German people, and to damp the spirits of those among their enemies who, like them, regard the show rather than the substance of events. But it may be confidently asserted that the German Headquarters Staff are in no position to share the jubilation they are trying so hard to excite. To their vision, the force of allied resistance remains unimpaired and any apparent diminution of it has to their certain knowledge been effected at a totally disproportionate lessening of the weight and capacity of their own offensive."

EDITORIAL NOTES.

The United Farmers of Ontario, who imagine htey have had troubles in the past, are going to find out now what troubles really are. They are about to start a paper.

Wonder if the Food Controller has noticed the advertisement of the Toronto baker who calls attention to the merits of his bread at meal-times and in between—not much help in a wheat-saving campaign.

Three days leave home after fourteen weeks in quarantine at Kingston, is not very generous treatment for the Peterboro soldiers in the depot battalion, especially as most of them have been warned that they are to be moved east for further training.

The letters from Lieutenant Lorne McIntyre, of the Royal Flying Corps, and well known to hockey fans as a member of the season before last Peterboro Junior O.H.A. team, which appeared on Saturday, were among the most interesting The Examiner has published from the western front. The story of the thrilling battle with Richtofer's famous circus, was a most engrossing narrative.

Lieut. McIntyre is one of the many Peterboro hockey players who are in the big game overseas. Incidentally it may be mentioned that Roy Cherrett, the captain of last season's juniors, who does not reach the draft age for another year, has joined the Royal Air Force as a cadet, and is now on the reserves, waiting for a chance to begin training.

WHAT OTHER EDITORS SAY

ALL WANT TO KNOW.

(Toronto Star.)

Were these new titles conferred on the advice of the Canadian Govern- or without advice from anybody?

AN EASY CHOICE.

(Louisville Courier-Journal.)

Everyone is paying war tax in some form every minute, but as between taxes, death and German domination who would consider anything but taxes?

A SAFE BET.

(Philadelphia Record.)

The German-Austrian military alliance is for a period of twenty-five years; yet we venture to bet a cookie that most of our oldest living inhabitants to-day will stick around on top of earth long enough to see it broken.

ALL THE EVIDENCE NEEDED.

(Chicago Tribune.)

The treaty between the Imperial German government and the dual monarchy would dispose of any illusions, if we had any left, as to the possibility of reaching by negotiations any peace at this stage that would not be a mere armistice or fatal prelude to another world war.

THAT JOB FOR SEVIGNY.

(Kingston Whig.)

The latest report from Ottawa is to the effect that Mr. Sevigny, ex-Minister of Inland Revenue, is slated for a position in the office of the Canadian High Commissioner in London. Why al lthis solicitude on behalf of a minister, who following the fire at the Parliament buildings, removed much of the office furniture to his home in Quebec? If a place is to be provided for every ex-Cabinet Minister, then is patronage not dead, as all had hoped?

AUTOMOBILES FOR SALE

FOR SALE 1917 FORD TOURING Car. Yale lock and good tires. Apply evenings 107 Gladstone. 3d-133-2582

FOR SALE—FORD TOURING CAR 1916. Apply 610 George St. 3d-135-12-14

SITUATIONS VACANT

YOU CAN MAKE GOOD MONEY AT home, inside of two weeks, by our New Profit Plan. No canvassing. Write American Show Card School, Toronto. m t te-105

DO YOU REALIZE THAT HIGH priced fruit is creating a big demand for fruit trees? Our salesmen are doing a better business than ever before. The best stock at reasonable prices makes our agencies very valuable. We want now reliable salesmen in every unrepresented district to sell fruit and ornamental trees, small fruits, shrubs, etc. Good pay, exclusive stock and territory. Write Pelham Nursery Co., Toronto. 50d-129-2457

FOUND

FOUND—ON SATURDAY NIGHT in my buggy, gentleman's overcoat, party can have same by proving property and paying for this add. Apply H. Dale, R.R. No. 6, Peterboro. 2d-135-2632

FOUND—SATURDAY ON WATER St., near Post Office, gold cuff link. Apply, Peck Kerr, McElderry Office. 2d-135-2639

NOTICE

SPLENDID OPPORTUNITY FOR young men with technical training. The I. C. S. trains young men for high grade positions as mechanical draftsmen, designers, toolmakers. booklet free. — International Correspondence Schools 745 St. Catherine Street (west) Montreal, Can. 6d-135-2643

WANTED

CARPENTER JOBBING DONE — Phone 2025. 28d-132-2527

WANTED—A GOOD HOME LIKE place for a young boy aged 17 to board. Address box 2616 Examiner. 3d-134-2616

WANTED — SINGLE CYLINDER motor cycle, must be in good condition. Apply, 139 Stewart, after 6 p.m. 3d-134-2613

TWO ROOMERS WANTED — TO occupy one room, every convenience. Apply, box 2608. 3d-134-2608

WANTED—POSITION BY YOUNG lady in an office or as cashier, can typewrite and has some knowledge of shorthand. Apply, box 2642 Examiner. 3d-135-2642

WANTED—BY GIRL OF 15 YEARS, position in office or store, during summer holidays. Apply, Examiner. 3d-134-2604

WANTED—SMALL POWER BENCH DRILL —half-inch capacity. Must be in good condition. Apply Examiner Office. dtf-81

WANTED — TWO ROOMERS, board if desired. Apply 215 Reid. 3d-133-2590

WANTED — A SECOND - HAND Ford, run-about, or truck in good condition, cheap. Apply, Examiner for address. 3d-133-2574

TEACHER WANTED

TEACHER WANTED—DUTIES TO commence after summer holidays. Apply, stating salary expected, qualifications and experience to Lorne Webster, Lakefield, R.R. No. 3, Sec-Treas. S.S. No. 7 Smith. 6d-wfm-131-2w-23-2530

AGENTS WANTED

$1,000—YOU CAN MAKE IT IN YOUR County with our "7 in 1" Combination Cooker. One salesman banks $388.55 the first month. Another agent sells 17 in the first two hours. Others cleaning up $10.00 daily. No capital necessary. Goods supplied to reliable men on time. Answer this quick to secure territory. Combination Products Co., Foster, Que.

AMAZING SELLER — TABLETS that wash clothes spotlessly clean without rubbing. Promise to solicit orders with ten cents will bring samples for four washings. Make dollar an hour. Bradley's Co., Brantford, Ont. 18d-123-2249

SEND YOUR NAME AND ADDRESS FOR free sample of our famous Leswerk Laundry Tablet. It costs you nothing to try it. We take all the risk. Our guarantee of sales and absolute satisfaction protects you and your customers. Hundreds enjoying big earnings. Why not you? Let us tell you how to organize your territory. Write while opportunity is open. EFreer Co., Foster Que. 23d-f m w-51-9951

THE H. P. LINDSAY CO.

REAL ESTATE AGENTS AND INSURANCE. AUTOMOBILE LICENSES. 20 FIRST CLASS COMPANIES

1—Owner leaving city must be sold at once ,red brick house on Albert Street, all conveniences, for less than $2500. Come in and let us show you this.

2—Yes, we have what we advertise. Houses from five hundred up too ten thousand dollars on easy terms of payment.

3—To rent, good office, house and rooms.

392 Water St., South of Munro House. Office 'Phone 341. House 'Phone 1291

LOST

LOST — TWO WEEKS AGO, A large white canvas boot gentleman's left foot. Finder please leave at Examiner. 1d-135-2635

LOST—JUNE 4th. GENTLEMAN'S black handled gold tipped umbrella. Reward if left at Examiner. 3d-135-2651

LOST — ON SATURDAY, TWO photos of baby. Finder please leave at Examiner Office. 1d-135-2625

FOR SALE

FOR SALE—A DOUBLE BARREL shot gun, nearly new, for address apply Examiner. 3d-133-2598

FOR SALE — KITCHEN RANGE burns coal or wood and gas stove the Jewel. 332 Reid St. 3d-134-2621

FOR SALE — THREE HOLSTEIN cows freshened. Apply to Haggart Bros., R.R. No. 1 Ennismore. 2d-135-1w-24-2629

FOR SALE—CHEAP, TENT 10 x 12, new last summer, pegs and polls complete. Apply 565 Harvey St. 6d-135-2628

FOR SALE—A WHEEL, GOOD AS new. Apply 161 Charlotte St. 3d-135-2652

FOR SALE — WHITE LEGHORN chicks from well noted laying strain, 25c each. Apply, 117 George Street, corner of Princess. 2d-135-2584

FOR SALE — GENTLEMAN'S BIcycle, used a short time, in good condition, also Dominion organ 6 octaves. Apply 91 London St. 3d-134-2620

FOR SALE—A NEW 5 TON CAPacity Gurney Scale, timber, planking, etc., inspect, perfect working order. Robert Hicks Co. Ltd. 6d-2w-131-2515

FOR SALE—SAILING BOAT AND punt. Apply Otto Gliddon, conservatory. 3d-134-2617

MIXED WOOD FOR SALE, SHORT or 4 ft. length. Phone 544, ring 13. 28d-118-2073

HELP WANTED—MALE

HELP WANTED. GOOD STRONG LABOURERS WANTED FOR SHELL WORK. APPLY HENRY HOPE CO. 3d-133-2571

BOY WANTED — APPLY EXAMiner Office at once. 6d-135

WANTED—ORDERLY FOR NICHoll's Hospital. Apply, John Crane, Sec. Dominion Bank. 3d-135-2640

LABOURERS WANTED — APPLY, Can. General Elec. Co. 3d-134-2618

WANTED — SALESMAN, WHOLE or part time, to sell temperance beverages to city, town and country trade. Elk Product Co., Toronto. 10d-126-2330

HELP WANTED—Female

GIRLS WANTED. APPLY CANADIAN CHICLE CO. 28d-125

WANTED—KITCHEN GIRL. APply Munro House. 3d-134-2615

GIRLS WANTED — APPLY CAN. General Co. Ltd. 3d-134-2619

GIRL OR WOMAN FOR PLAIN cooking, good wages. Apply, 316 Dublin. 2d-133-2524

WANTED — MACHINE OPERATors on whitewear. Gemmill & Co. 208-10 Charlotte Street. 3d-135-2648

WANTED—GIRL WITH EXPERIence to work in confectionary store, none other need apply, state wages expected. Write Hoop's Confectionary 2607 Yonge Street, Toronto. 2d-135-2637

MAID WANTED—NO CHILDREN Apply, 296 Stewart Street. 3d-135-2626

GIRLS WANTED

We want 50 Girls for Flag Department, working on flags for the British Navy. Dressmakers and those accustomed to fine work can make good wages. Steady work in up-to-date factory.

Also a few girls, 15 or 16 years of age, as Basters

Apply J. J. TURNER & SONS, LIMITED

Avoid Summer Heat in Your Kitchen by Using

Coal Oil and Vapor Stoves

Very Cheap and Handy. For Sale by

F. R. J. MacPherson Co., Ltd. TWO STORES 176-8 Simcoe St.

Residental and Business Properties in Good Demand

PEOPLE must be housed and business enterprises accommodated, so the good old staid buying and selling of Residental and Business Properties goes on in Peterborough. Specially so since there has been little building these few years of war, which was thought would knock the bottom out of Real Estate.

To Buy and Sell Use the Daily Examiner Want Ads. whose power has increased to nearly the 6,000 mark each day. The cost is trifling.

SOME CHEAP HOUSES

One with entrance off Water Street Near st. Pauls Church $800

One on Elm Street, with large lot. Easy Terms $1150

One with entrance off Gilmour Street $200 down and $15 per month $900

One on Patterson Street Easy Terms $900

Large List of Other Houses at Prices to suit you, also a few to Rent

H. J. McCANNON, 140 SIMCOE STREET Phones 749 and 772

Bargains In Real Estate

No. 177 Bethune Street, two storey brick house contains six rooms, three of which are bedrooms, summer kitchen and woodshed. Has light and water. This is a warm well built house, convenient to all factories. Price for quick sale **$1600**

No. 223 Perry Street, two and one half storey brick house contains seven rooms, good cellar, light, water and partly modern. Has a nice deep lot and can be purchased at the very low price.

563 Bethune Street, two and one half storey, cement block house contains six rooms and bath room, light and water. Centrally located, five minutes walk from George Street. For sale at a very reasonable price and on very reasonable terms **$2500**

449 Roger Street, two and one half storey, ne wbrick house, containing parlor, dining-room and kitchen, four nice bedrooms and bath-room and attic, is also finished in two lovely large rooms. House has cement floor in cellar and furnace. Also all modern conveniences. Very deep lot. Will sell at a very low figure and on easy tems to suit purchaser **$3000**

For any of the above and many more bargains in City houses—call and see.

J. T. O'CONNELL & Co. 136 HUNTER ST. PETERBOROUGH

OFFICE PHONE 379 RESIDENCE PHONE 1359

FOR SALE

FOR SALE—HOUSE, 289 QUEEN STREET. Apply to D. J. Lundy, 65 Hunter Street. dtf-53-319

FOR SALE—STRICTLY MODERN House, a snap if sold at once. Apply 209 Simcoe. 6d-131-2518

FOR SALE—SMALL FARM, CLOSE to Peterboro, good buildings. Apply A. E. Dixon, barrister, George St. 6d-133-2589

FOR SALE—SIX ROOMED HOUSE conveniences with good garden planted, the property of the late Mrs. Sarah Corkery, will be sold reasonable. Apply to John Dwyer, 708 Water St. 6d-131-2522

FOR SALE—NEW FULLY MODern, 6 room house in first class condition, nice bright corner lot, 1 block from the river and street car south end, very pleasant location, owner leaving city; price $2700, small payment down, monthly payments on balance. Apply box 2624 Examiner. 6d-135-2624

CASH INVESTORS, I AM TRYING hard to close up my business, giving bargains that will never be repeated. Lots and houses under value. Fine Gardens, cash or terms. T. Hurley, cor. Stewart and Hunter 3d-133-2586

STRICTLY MODERN RED BRICK house in good locality, going at $2550, will take good car in part payment. Box 2601 Examiner. 3d-134-2601

WILL SELL OR RENT—AN ALL modern house at once. Apply, box 2600. 3d-134-2600

$1800—For a fine 6 room frame house with water and light, on lot 100 ft. x 200 ft. covered with fruit trees, also stable and good henhouse, east side, great bargain.

$900—For a 3 room bungalow, full size cellar, terms easy, south.

$3200—For a fully modern house on good lot, west side between King and Charlotte, (bargain).

THREE HOUSES TO LET.

Peterborough Realty Co. 124 Hunter St. Phone 242

PERSONAL

PRIVATE CLUB MARRY RICH—HUNDREDS ARE ANXIOUS. ENCLOSE STAMPED ADDRESSED ENVELOPE TO E. P. ISHERWOOD, ISHERWOOD P.O., ONT

STRAYED

STRAYED INTO THE PREMISES of the undersigned, four yearlings (Durhams) owner is requested to move property, pay expenses and take them away. G. H. Simpson, lot 8, con. 5 Smith. 5d-132-1w-24-2511

TO RENT

TO RENT—THREE UNFURNISHed rooms, conveniences, central. Apply Examiner for address. 3d-133-2558

TO LET — FURNISHED ROOMS with all conveniences. Apply 252 Charlotte St., city. 6d128 2438

TO RENT—WAREROOMS IN GRAND CENtral, formerly occupied by Mr. John Edgar, immediate possession. Apply 437 George St. dtf-110

TWO UNFURNISHED ROOMS TO rent—with use of bath. Apply 481 Aylmer. 6d-132-2562

TO RENT — UNFURNISHED rooms, conveniences, central. 3d-134-2611

TO RENT—TWO UNFURNISHED rooms, suitable for light housekeeping, convenient to factories. Apply, Examiner for address. 3d-134-2603

TO RENT — 8 ROOMED HOUSE, central. Apply 380 Water St. dtf-133-2579

TO LET — 4 UNFURNISHED rooms, 1 piece bath. Apply Examiner for address. 3d-135-2631

TO RENT—TWO UNFURNISHED front rooms, large, central. Apply, Examiner for address. 3d-135-2627

BOARDERS WANTED

WANTED — THREE GENTLEMEN boarders, close to factories, 561 Patterson St. 3d-135-2634

For Sale

A Good House on Corner of Brock and Stewart streets.

T. WALKER & CO. 377 Park Street Phone 1002

W. C. AUSTIN'S LIST

FOR SALE—In the West End, on one of the best streets and finest localities—**a large, modern House,** 5 bed rooms, hardwood floors, hot water, heating recently installed, beautiful verandahs, is being sold at a very modern price as owner is leaving city. For price, terms and further particulars, apply

Apply to

W. C. AUSTIN 163 HUNTER PETERBORO Phone 70 or 210

THE WORLD OF SPORT

THISTLES WIN GOOD GAME FROM THE RIVERSIDES

Exhibition Battle at Riverside Park Provided Good Ball —Unassisted Double Play in Ninth With Bases Full Saved the Game For the Winners—League Opens Next Saturday.

The quality of ball played in the exhibition game at the Riverside Park on Saturday between the Thistles and Riversides, augurs well for the success of the City League which opens this week. The Thistles secured the decision by an eye-lash, beating Manager Solomon's team 6 to 5, after an exciting game, an unassisted double play by McLeod, Thistles' second baseman, after the Riversides had loaded the sacks, withonly one out in the ninth, providing a sensational wind-up to a good battle.

The twirlers, Neary for the winners, and Kirn for the Thistles, had the edge on the batters all the way, and with perfect support there would have been very little scoring. The winners got away to a good start, scoring all their runs in the first three nings, and after that were held safely by Kirn's slants, while the Riversides kept hammering along until an eighth inning rally gave them four runs. They went right back in the ninth for more and filled the bases, but McLeod dragged down Smyth's torrid liner, and the game was over.

Riversides scored in the first on Sheehy's clean single to left. Guerin's infield out, Neary's low throw to second, and a timely single by McCarney, but Thistles evened up in their half on a pass to McLeod, the latter's stolen base and Neary's safety.

In the second, the Thistles chased four runs over, Jackson singled, and Moore was safe on Kirn's fumble. Cupoli hit to Kirn, who tossed Jackson out at third. Field threw wild to second in trying to complete a double play and Moore and Cupoli moved up a peg. Mahood walked, filling the bases, and then Cherrett pasted one over Murphy's head in left, driving in two runs. McLeod fanned but McCarney missed Murphy's drive, and two more counters came over. Neary's strike out ended the innings. A pass to Jackson and a couple of errors gave the Thistles their last run in the third.

The Riversides did not score again until the eighth. Kirn was walked to start with but was forced by Sheehy. A single by Guerin, Smyth's fielder's choice, Cherrett's miss of McCarney's grounder, an infield out, and Murphy's failure to hold Phelan's fly, gave the Solomon outfit four runs.

Westfall and Kirn singled to begin the ninth and after Sheehy had popped to Cherrett, Guerin was hit, filling the bases. Almost anything would have tied the score and with the infield playing in Smyth tried to drive one over their heads. McLeod made a beautiful catch of the hard smash, touched second for a double play, and it was all over.

The snappy fielding of McLeod and Cherrett for the Thistles was a feature, McLeod handling nine chances without a skip, while Cherrett had one fumble in ten chances. Mr. A. Johnston umpired satisfactorily.

The score:

THISTLES.

	A.B.	R.	H.	P.O.	A.	E.
Cherrett, s.s.	3	1	1	4	5	1
McLeod 2b.	4	1	0	7	2	0
Murphy lf.	4	0	0	0	0	1
Neary p.	4	0	1	1	2	1
Thirnbeck m	3	0	0	0	0	0
Jackson 1b.	3	1	1	8	0	0
Moore 3b.	4	2	0	0	0	1
Cupoli c.	4	1	0	5	1	1
Mahood rf.	3	0	2	2	0	0
	32	6	5	27	10	5

RIVERSIDES.

	A.B.	R.	H.	P.O.	A.	E.
Sheehy, rf lf.	4	2	1	0	0	0
Guerin 1b.	4	1	1	6	1	0
Smyth ss. rf.	5	1	0	1	0	1
McCarney 2b.	4	1	1	0	1	1
Cook m.	4	0	0	1	0	1
Phelan c.	3	0	0	14	1	0
Field 3b.	4	0	0	2	1	1
Westfall lf. ss.	3	0	1	0	0	0
Kirn p.	3	0	2	0	4	1
	34	5	6	24	8	5

By innings—

Thistles ..... 14100000x—6
Riversides ..... 10000040—5

Two base hit, Cherrett. Struck out—by Neary 4, by Kirn 12, Bases on balls, off Neary 3; off Kirn 4. Double plays, McLeod (unassisted; Cherrett to McLeod; Guerin to Phelan. Stolen bases, Thirnbeck2, Cherret, McLeod, Jackson, Moore, Phelan 2, Guerin, Sheehy, Cook. Passed ball, Phelan Hit by pitcher, by Neary (Guerin), by Kirn (Thirnbeck.) Umpire, A. Johnston.

Shocker To Take His Regular Turn

Pitcher in Deferred List and All St. Louis Glad.

NEW YORK, June 10.—Urban Shocker has succeeded in proving to his home draft board at Detroit that he is entitled to a deferred draft classification because of dependents, and in consequence there is joy in St. Louis. Shocker, according to unofficial records, has won four games for the Browns, losing one. Last week he let the Tigers down with three hits, beating them, and his work ever since he became available for service following his injury in the opening game of the season at Chicago has been magnificent.

The fact that Shocker will be retained by Fielder Jones probably until the end of the season renews confidence that the Browns have a chance this season. The last batting averages showed them to be leading the league in club hitting, with the splendid percentage of .282. At the Polo Grounds they appeared to be one of the fastest teams afoot in the American League.

Jones at that time said his team had the ability to go a long way in the race this year if it received any kind of pitching. He expected to lose Shocker, and seemed to think that the difference between a winning and losing flinging staff was wrapped up in that loss. Now that Shocker will take his regular turn for the Browns, and with Sisler hitting his usual .350, and stealing all bases in sight, it might be well to keep an eye on old "Barbwire" and his underlings.

S. COHEN

Second-Hand Store

189 Charlotte St.

I have opened out a GOOD Second-hand Clothing Department in my store, where men can save good money on everything they buy. Come and see my stock of

MEN'S GOOD SERGE AND TWEED SUITS, almost new, perfectly cleaned and renovated by sanitary methods and neatly pressed.

ALSO SINGLE GARMENTS—Vests, Pants, Coats— Selected from best homes well cleaned and pressed.

KHAKI PANTS and SHIRTS.

Military and Civil Boots of the very best selection.

GARDEN HOSE, in lengths of 10 to 20 feet. All new and in sound condition.

TELEPHONE 1369.

THE KING OF ENGLAND.

No British Commoner Has the Legal Right to Talk to Him.

It is not generally known that there is no right of personal audience of the king of England, and yet it is a well recognized point of constitutional law.

No commoner in the land can claim any such privilege as of right under English law. The matter is one of special privilege even to the members of the house of commons who may have occasion to consult the king on state affairs. Even in such cases the audience is not personal to any member of the house.

"Freedom of access," as it is constitutionally called, is allowed to members of the house of commons through the personality of the speaker. The speaker claims the privilege from the crown through the lord chancellor at the opening of every parliament, the form of request being that the commons "may have access to his majesty's royal person whenever occasion shall require."

The title of speaker, as applied, somewhat to the bewilderment of the ordinary mortal, to the one member of the house of commons who never by any chance makes a speech, really marks his duty of representing his fellow members in this way in necessary interviews with the monarch. He is the speaker for them all.

In the case of members of the house of lords the privilege of audience is personal, as the peers are individually hereditary counselors of the crown. It need not be exercised through the lord chancellor, who, indeed, is not necessarily a member of the house of lords at all.—London Cor. New York Sun.

War of the Three Petticoats.

A slighting reference by Frederick the Great to Mme. Pompadour, who was the ruling power in France for a score of years in the days of Louis XV., was one of the chief causes of the Seven Years' war, called by a witty Frenchman the "war of the three petticoats" from the fact that Mme. Pompadour of France, Maria Theresa of Austria and Catherine II. of Russia were on the same side in it.

AS CHARLIE SAYS:

"Of course, you can buy cigars that cost less than ARABELAS, but cigars, like eggs, may be too cheap.

(The 10c cigar)

SCALES & ROBERTS, LIMITED

Toronto

Conditions In India Vividly Portrayed By Rev. Dr. Wilkie In St. Paul's Church Sunday

Speaker Says the People of India Know in Their Hearts That Their Own Religion Has Failed Them

POWER OF PRAYER

A vivid and colourful picture of conditions in India was delivered yesterday morning at St. Paul's Church by the Rev. Dr. Wilkie, head of the Presbyterian Church in India. Dr. Wilkie has been thirty-nine years in India and is a fluent linguist in many of the dialects of that country.

He says that people of India know in their hearts that their own religion has failed them. They have made enormous sacrifices for religion and yet they still continue in their abject slavery.

The Holy Man.

One day I was walking along a country road when I noticed one of those so-called holy men who swarm by tens of thousands all over India. He had the usual ochre robe on. I gave the usual salutation in Hindustan, but he at once said "Good morning" in English, I went over to the tree and sat down with him. This man came of one of the very best families in India, his wealth was fabulous even in that wealthy land. He had gone to Calcutta University and from there he had gone to Oxford in England, yet he had returned to his native land, given up home and wealth to become a wondering holy man, why? Because early in life he had become a follower of a Hindu prophet who was trying to get in communication with God. That was this young man's great aim. He said he was disgusted with Christianity in England.

"Churches in England are as thick as mushrooms and bibles are on every table," he said.

I asked him if he had ever read the bible.

"No" was his answer.

"Why should I the Christians don't believe in it. You have a form of worship of Sunday and are atheists on week days. What part does religion take in your social domestic and political life", he demanded of me.

"Can This be True?"

I am sorry to say that this bright young man did not become a Christian, he had become prejudiced against Christianity because of the acts of the so-called Christians in India and England. Oh, how I wish that he had met some of the real devoted families in England. But some of the Hindus realized that their religion is not right. They respond to our teachings wonderfully. Every half mile or so, you see one village after another. And this extends for hundreds of miles. And yet in that large field they never had had a chance. When me try to tell them of the love of God, they say:—

"Can this be true. How is it He told you and not us. Are we not as good as you."

What are we to answer to that.

If we are to judge by your periodicals and newspapers, India has but little place in your hearts. The most serious conditions exist today in England, the most serious since British "raj" began not leaving out the Indian meeting. This can be blamed for the agitation for home rule. A hundred years ago when the missionaries began their work in India, the Brahmins said we were wasting our efforts.

"See that sand hill," said one Brahmin. "Shoot your rifle into it and you will make as much impression as you will on the people of India."

A Low Caste Man.

Today we have pulled the haughty Brahmin down from his high estate which they had occupied for centuries. No wonder they hate us, no wonder they will enter any plot to utterly destroy us. There is the case of a low caste man who has reached the highest honours. Years ago he was so low that on some streets he was not allowed to walk. He would consider it a great privilege to go round by the back of a Brahmin's house in order to get by. But unfortunately for the Brahmin, the British Government does what is fair for all classes. His talent was recognized and he was sent to college. He received the highest honours and is now in control of the huge city of Lucknow. Such is British fair-play in India. Do you wonder that these Brahmins hate us and will attempt anything to overthrow us. And Mrs. Besant an Englishwoman mind you has come to India and added fuel to the fire.

Home Rule in India.

Worst still home rule in India is backed up by a certain class in England. Democracy is the cry here, it is the cry all over, what has democracy done for Mexico, for Russia? When a country is unprepared to receive it, democracy means either oligarchy or anarchy. Only 2 per cent of the people of India want home rule. The other 98 per cent are absolutely against it. And yet this 2 per cent have the audacity to say that they represent the sentiment of England. In England the agitation is even worse than it is in India. So bad has it become that the British Government have sent out Mr. Samuel Montague, former secretary of state for India to see what can be done. There is also social and religious unrest in India. Every religious movement is towards Christianity. The educated men of India are so thoroughly ashamed, that they refuse to recognise their own religion. In order to keep these young men to the old faith a famous Brahmin has thrown out all the old Hindu gods and now only one God is recognised.

You know Hinduism rests on the caste system and if the caste system is destroyed, the caste system falls. Yet this famous Brahmin has advocated this in order to hold the young men. He has also added the transmigration of souls. That is that a man has eight million, four hundred thousand births. Also another one, you can marry one woman or you can marry a dozen, if you can keep them or they can keep you which amounts to the same thing in India.

This licentiousness was granted so that the young man would not grasp Christianity.

Power of Prayer.

Dr Wilkie went on to tell what prayer had done in India.

"I would rather have your prayers than all the gold in Canada" he said.

If we have any success in the missionary field we owe it to the prayers of the people at home. We have tried to imitate the Indian method of teaching and so far have succeeded. At first the Christian converts were dreadfully persecuted, but now since there are so manw (we have now over 4,000,000) they know if they harm one they are insulting the whole body. All of our Christian converts are very poor. As a consequence, we have not a self-supporting mission in the length or breath of India. Some are actually so poor that they can obtain only one meal a day. We try to settle them on free land. Already we have bought over 1800 acres. New modes of agriculture are shown them and now many of them are wealthy and are leaders in their own community. Dr. Wilkie showed a white sheet which was one blur of names, each name representing a village. His district contains over 9 millions of people.

"More people than there are in Canada, from Vancouver to Halifax, and that is my task" concluded Dr. Wilkie.

CASTORIA

For Infants and Children

In Use For Over 30 Years

Always bears the Signature of Chas. H. Fletcher

CONQUEST OF THE EARTH.

Man's Battle For Fruitful Fields Against Nature's Barriers.

Nature has set up four kinds of barriers to man's conquest of the earth—mountains, forests, deserts, rivers. The first he cannot remove; so he bores holes through them for his railways. The second he has, most unwisely, largely cleared away altogether. The third he is beginning to treat like the forests. The fourth he is shifting to suit his purposes and to regulate their flow at will.

Man flies now over all boundaries. He cuts through isthmuses to remove the barriers between the seas.

Into the deserts man sends railroads, telegraph lines, irrigation engineers. The Great American desert marked upon the atlases of our fathers has ceased to exist. The vast desert of northwestern Canada has become a prairie of waving wheat. The Landes of Gascony are now much more than half covered with pine trees. Over 22,000 square miles of the Algerian desert has been made fruitful by artesian wells. The Australian desert is rapidly being irrigated and turned into grazing land. Almost 70,000 square miles of desert in India have been reclaimed. Operations are now in progress for reclaiming 19,000 square miles of the delta of the Tigris and Euphrates, and more than 4,000 square miles of the Gezireh plain between the Blue and the White Nile are being transformed into cotton plantations.

Thus is man by obliterating natural barriers improving upon nature.—St. Louis Post-Dispatch.

Dickens' Full Name.

Charles Dickens was christened Charles John Huffam, or Huffham, as it is erroneously entered in the parish register. But when he became famous he dropped the last two Christian names, as he desired to be known as plain Charles Dickens, a wish respected on his tombstone in Westminster abbey, by his biographer and friend, John Forster, and by the scrupulously accurate Dictionary of National Biography.

Serves Him Right!

It you fellows insist on smoking irritating foreign cigars instead of the soothing social brands at Eddy Wright's.

Nicotine will get you if you keep on smoking those heavy, clear Havanas. Ask us for a mixed blend of Domestic and Havana leaf. Choice of three expert barbers.

EDDY WRIGHT'S

Allied Barber Shop

Cigar Store

EMPIRE

MONDAY AND TUESDAY

Henry King, Marguerite Nichols and Lillian West in a Soul Stirring Drama in 5 Acts—THE

POWER OF EVIL

—A—

PLASTER FEND

Vogue Comedy in 2 Acts

RUTH ROLAND IN

The NEGLECTED WIFE

Chapter 6, "On The Precipice" in 2 Acts

Matinee 11c :PRICES: Evening 16c

Ceremonial Citron.

A valuable and somewhat curious variety of citron is cultivated along the shores of Albania, western European Turkey. It is known as the "casenta" or "esrog" (Hebrew). It is a small citron, weighing not more than twenty-five drams, just large enough to be held in the hand, and is thus used in the religious ritual by the Jews all over the world during the celebration of their feast of tabernacles. Such citrons, if sufficiently small, without blemish and possessing somewhat extended nozzles, are valued at from $4 to $10 each. These citrons are mostly exported from Parga, Turkey, and not from Corfu, as is generally supposed. A few are said to grow near Diakovto, Greece.

Tenders Wanted

For dump ground for the Township of North Monaghan. Apply stating location and price to

BRUCE JOHNSTON,
Clerk,
R. R. 5, Peterboro

6d-135.

Make Your Dollars Stretch

Learn How and Where to Save Money on Smart Summer Shoes during the June Sale at the

Model ELECTRIC SHOE SHOP

SIMCOE STREET

By being on the "Side Street" we've trimmed One to Two Dollars off the expensive prices for Summer Shoes, and we don't need to add it to our June Sale Prices. Simple, isn't it? Buy, therefore, WHERE YOU CAN'T BE OVERCHARGED. You don't have to help to pay George Street rents here. Keep within your price limit. The Model Shoe Store is away from the "High-Renters." Remarkable Sales This Week in Smart Low Shoes, Oxfords, Colonials, Pumps and Slippers in Black Patent Leather, Kid Leather, Tan Patent Leather, Patent Colt and White Linen and Sea Island Duck with high heels & low heels, rubber soles & leather soles.

The Prices Will Surprise You

LADIES' SMART SHOES

LADIES' PRETTY GREY DUCK BOOTS—1918 style, with high cut leather sole and French heel. Worth $5.00. June Sale Price $2.95

LADIES' WHITE CANVAS BOOTS—With Military heel. English lasts. Worth $4.50. June Sale Price $2.95

LADIES' WHITE CANVAS BOOTS—With high heel, leather sole and high cut. Worth $4.50. June Sale Price $2.45

LADIES' WHITE CANVAS OXFORDS— — English lasts, with Yankee kid strap. Neolin sole. Worth $4.00. June Sale Price $2.95

LADIES' WHITE CANVAS PUMPS — British made. Worth $2.25. June Sale Price $1.75

LADIES' WHITE PUMPS — Very Dressy and stylish. With French heel. Worth $3.50. June Sale Price $2.45

LADIES', GENUINE KID PUMPS—Newest lasts, with French heel. Worth $6.00. June Sale Price $4.45

LADIES' PATENT LEATHER PUMPS — With silver buckle, high or low heels. Worth $4.50. June Sale Price.... $2.95

LADIES' PATENT LEATHER PUMPS—With cross and straight straps. Worth $4.50. June Sale Price $2.95

LADIES' WHITE CANVAS BOOTS—High cut, rubber soles. Worth $5.00. June Sale Price $2.48

LADIES' WHITE CANVAS OXFORDS—Rubber soles. Worth $2.75. June Sale Price $2.25

LADIES' WHITE CANVAS OXFORDS—Rubber heels. Worth $2.00. June Sale Price $1.50

MISSES' "MARY JANE" SHOES—In patent leather and Gold medal, with back and side straps. Sizes 2½ to 7. Worth $3.00. June Sale Price $2.25

MISSES "MARY JANE" WHITE CANVAS SHOES—With leather soles, Worth $2.25. June Sale Price $1.65

MISSES' WHITE BOOTS—Sizes 11 to 2, high cut and leather sole. Worth $2.75. June Sale Price $2.15

MISSES' WHITE SLIPPERS—Worth $1.75. June Sale Price $1.45

MEN'S LOW SHOES

MEN'S WHITE CANVAS BOOTS — Goodyear welt, leather sole. Worth $5.00. June Sale Price $2.95

MEN'S WHITE CANVAS OXFORD SHOES—Goodyear welt. Worth $4.00. June Sale Price $2.75

MEN'S WHITE DUCK OXFORD SHOES—Neolin soles. Goodyear welt. Worth $5.50. June Sale ..... Price $3.95

MEN'S OXFORD SHOES — English last, in brown, tan and black. Neolin soles. Goodyear welt. Worth $6.00. June Sale Price.... $3.95

MEN'S RUNNING SHOES—White, black and tan. Worth $2.00. June Sale Price $1.50

MEN'S WORKING BOOTS—Worth $4.50. June Sale Price $2.95

CANVAS RUNNING SHOES —All Reduced During Our June Sale in same proportion as above.

FIRST-CLASS SHOE REPAIRING—All work done quickly and well. Four practical Repairers at work all the time.

M. VENERANDA - Proprietor

STRAND THEATRE

TO-DAY TO-DAY

PEARL WHITE in

"The Fatal Ring"

MATINEE, 10c - - - EVENING, 15c

Of Course, You'll Need

Some New Summer Rugs

Of Unusual Interest Then These Attractive

GRASTEX RUGS

For Verandah, Sun Room and Cottage Floors

Admirable also for Summer use in bedrooms and sitting-room, being nice and cool in appearance and exceptionally serviceable in wear. In our Rug Department you will find Grastex Rugs in lovely cool, clean blues, greens and woody browns. Some show the popular band and Greek Key border, by way of decoration—others can be had in pleasing floral designs. The reverse side is plain. Grastex Rugs are shown in our Rug Department, in all the popular sizes.

It is real economy—at these inviting prices—to purchase Grastex Rugs — and spare the heavy winter Rugs — the wear and tear of summer use.

Sizes—	Prices
2½ ft. by 5 ft.	$1.25
3 ft. by 6 ft.	$1.75
4 ft. 6 in. by 7 ft.	$3.60
6 ft. x 9 ft.	$6.00
8 ft. x 10 ft.	$7.50
9 ft. x 12 ft.	$9.00

The Re-Upholstering of Old Furniture

We make a specialty of this kind of work, and it is marvellous the reformation our expert upholsters make in old furniture, and our charges are very moderate.

In your home you may have a few shabby chairs, or a sofa that is beginning to sag—perhaps they need new covers—or maybe the springs only need to be attended to—or maybe it is both. Our upholstering department looks after this kind of work and does it exceptionally well. We are showing a big range of all the new materials used in Covering Furniture.

RICHARD HALL & SON LIMITED

LIST OF PLACES AND DEPUTY REGISTRARS FOR PETERBORO' COUNTY AND CITY

SOUTH MONAGHAN

1—School House Bailieboro (S. S. No. 1).—Miss Jamieson, John Green.
2—School House, east of Bailieboro (S. S. No. 2).—Miss Hart.
3—School House two miles east of South Monaghan P. O. (S. S. No. 3).—Miss Fennie.
4—School House, Bensfort (S. S. No. 3).—Miss Paxman.
5—School House on Gravel Road, North of Centreville (S. S. No. 5).—Miss McIndoo.

NORTH MONAGHAN

6—Union School House, Fraserville. — Miss C. Crinkshanks, Joe. Madill.
7—School House, at Town Hall (S. S. No. 3.—Miss Baird.
8—School House, Braeley's S. S. No. 1).—Miss Daisy Stocker.
9—May's School House (S. S. No. 2). —Percy Dancy.
10—St. Alban's Church Hall, Brownton.—C. A. G. Spence.
11—St. George's Sunday School, Braidwood Avenue.—Rev. J. Price.

SMITH

12—School House, Lily Lake School (S. S. No. 1). — Miss Rovena Carter.
13—School House 4th Line School (S. S. No. 2).—Miss Pearl Petrie.
14—School House, Milburn's School (S. S. No. 3).—Miss. Kate McLean.
15—Garbutt's School (S. S. No. 4).—Miss Irene Brumwell.
16—Bridgenorth School (S. S. No. 5). —Miss Myrtle Klinch.
17—School House, Patrick's School (S. S. No. 6).—Miss Irene Madill.
18—Ray's School or Blewett's (S. S. No. 7).—Margaret I. Eastwood.
19—Young's Point School (S. S. No. 8).—Miss J. Duck.
20—McIlmoyle's School (S. S. No. 9). Miss Grace Hatterly.
21—School House (S. S. No. 10).—Miss Beatrice Deck.
22—House of Mrs. John Chittick, Lot 16.—Mrs. John Chittick.
23—School House, the Davis School (S. S. No. 12).—Margaret Tooke.

ENNISMORE

24—School House, O'Reilly's (S. S. No. 1).—Miss Catharine Moran.
25—School House, (S. S. No. 2). Lot 3, Con. 8.—Miss Agnes McMahon.
26—School House, (S. S. No. 3), Lot 3, Con. 4.—Miss Mary E. Moloney.
27—School House, (S. S. No. 4), Ennismore P. O.—Miss Verina Galvin.
28—High School, Ennismore (S. S. No. 5.—Miss Carrie Moloney.
29—School House (S. S. No. 1), Jas. Ingram's, Galway Road.—James Ingram.
30—School House (S. S. No. 2), Nogie's Creek School.—James McLOliver.
31—School House (S. S. No. 3), Lakehurst.—Miss Ruby M. Feir.
32—School House (S.S. No. 4), Stockdale's School, between Lakehurst and Hall's Bridge.—Miss Nellie F. McNicoll.
33—School House (S. S. No. 5), Hall's Bridge.—H. J. McIlmoyle.
34—School House (S.S. No. 6)—Rockcroft, five miles north of Hall's Bridge.—Miss Minnie L. Stinson.
35—School House (S. S. No. 7), Deer Bay, six miles east of Hall's Bridge.—George Ireland.
36—School House (S. S. No. 8), The South School, southeast of Lakehurst, three miles.—Miss Velma Dean.

GALWAY AND CAVENDISH

37—School House (S. S. No. 1), Cavendish, Higgins' School. — Miss Eva Nelson.
38—
39—School House (S. S. No. 2), Galway, Union Creek.—Miss Gladys McDowell.
40—School House (S. S. No. 4), Galway, Mount Irwin.—Miss Rose Downey.
41—School House (S. S. No. 7), Switzer's or White Lake School.—Miss Irene Molyneaux.

CITY OF PETERBOROUGH

SOUTH WARD

42—Haggart's Store, Cor. Lock and Lansdowne Streets.—Mrs. Rose.
43—King Edward School, Aylmer and Romaine Streets.—M. N. Clarke.
44—St. James' Sunday School, Aylmer and Romaine Streets.—J. O. Fife.
45—Metal Products Co., 25 Aylmer Street.—Mrs. Knox.
46—Sacred Heart School, Lake Street (Separate School).—G. H Popham.
47—Old Red Cross Rooms (opposite 182 Reid Street).—Miss Marion Rush.
48—Store, 244 Wolfe Street, north side.—Miss M. Rubidge.
49—Scott & Son's Store, 485 Chamberlain Street.—Mrs. (Dr.) Middleton.
50—Pavilion on Wharf, south of Matthews Co. Packing House.—Mrs. Boucher.
51—Park Street Baptist Sunday School, Park Street.—John Riddell.

CENTRE WARD

52—Store, 282½ George Street, adjoining Grand Opera House. — Mrs. Robt. Harstone.
53—City Council Chamber, 127 Simcoe Street.—Miss L. Pearse, Miss Muriel Gladman.
54—Salvation Army Temple, 223 Simcoe Street.—J. A. McElhenney.
55—Y. W. C. A. Building, Cor. Aylmer and Simcoe Streets.—Miss Parker.
56—Collegiate Institute, Central Park —H. R. H. Kenner.
57—Murray St. Baptist Sunday School Murray Street — F. S. Somerville.
58—George St. Methodist Sunday School, George Street.—Rev. S. Cruikshanks.
59—St. Peter's T. A. S., 134 Simcoe Street.—Mrs. J. F. Crowley.
60—Green Music Co., 134 Charlotte Street.—Miss Archer.
61—Central School, Murray Street.—R. F. Downey, L. J. Colling.
62—St. Paul's Church Sunday School, Water Street.—Rev. Robt. Pogue
63—Bethany Tabernacle, 459 George Street.—A. G. Doner.
64—Bell Telephone Co., 149 Hunter Street.—C. O. Cameron.
65—Peterborough Lumber Co. Office, 161 Hunter Street.—Miss Warner
66—Canada Life Co. Office, 159 Hunter Street.—T. W. Robinson.
67—Y. M. C. A. Building, Cor. George and Murray Streets.—Mrs. John Allen.
68—Geo. Howson's Office, 366 Water Street (weight and measures office).—Geo. Howeson.
69—Public Library, Cor. George and McDonnel Streets. — Mrs. Matthews, Robt. Reid.
70—Mutual Life Insurance Co. Office, 375 Water Street.—Miss G. Stevenson.
71—D. N. Minicola's Store, 410½ George Street (for Italians only) —D. N. Minnicola.
72—The Empress Hotel, Cor. Charlotte and Water Streets.—Orville C. Arnott.

WEST WARD

73—Conservatory of Music Hall, Cor. Hunter and Rubidge Streets.—Mrs. W. H. Hill.
74—St. Andrew's Church Sunday School, Rubidge Street.—Edgar Walton, Bruce Fowler.
75—Queen Mary School, Weller St., and Monaghan Road.—F. J. Voaden.
76—St. Peter's Separate School, Brock and Reid Streets.—Geo. Giroux.
77—Trinity Church Sunday School, Reid Street, near Charlotte. — Miss Annie Wood.
78—R. Hicks & Co. Office, Murray Street.—Miss Eakins.
79—Knox Church Sunday School, Wolfe and Rubidge Streets. — Mrs. W. W. Yale.
80—All Saints' Church Parish Hall, Wolfe and Sherbrooke Streets.—James Price.
81—South Central School, Sherbrooke and Rubidge Streets. — K. T. Wightman.
82—F. Merritt's House, 363 Babb's Lane.—Mrs. J. A. Aylmer.

NORTH WARD

83—Detcher's Store, Cor. Water and Hilliard Streets.—Mrs. R. Biggs.
84—Queen Alexandra School, Barnardo Avenue.—H. A. Yenney.
85—Normal School, Benson Avenue. —Duncan Walker.
86—Miss Griffith's Store, Cor. Water and Smith Streets.—W. H. Walkey.
87—Store, Cor. Edinburgh and George Streets.—Mrs. (Dr.) Cameron.
88—Powell's Butcher Shop, 547 George Street.—Geo. W. Powell.

EAST WARD

89—Auburn Sunday School, River Road.—Miss S. Hamilton.
90—Mrs. J. C. Anderson's House, Rogers and Douro Streets.—Mrs. G. S. McCartney.
91—St. Luke's Young Men's Club, 127½ Hunter Street East.—O. M. Steele, Mrs. R. S. Parsons.
92—Immaculate Conception School, Cor. Mark and Robinson Streets. —James Dram.
93—St. Luke's Church Sunday School 334 Rogers Street.—A. E. Dawson.
94—Mark Street Methodist Sunday School, 372 Mark Street.—Miss J. F. Mackenzie.
95—Leonard Construction Co. Boarding House, Hunter Street East.—Abram Lowe.

INDUSTRIAL PLANTS AND FACTORIES

For Registration of Employees Only

96—Bonner-Worth Co., Limited.
97—Matthew-Blackwell Co., Limited.
98—Turner & Sons Co., Limited.
99—William Hamilton Co., Limited.
100—Brinton Carpet Co., Limited.
101—B. F. Ackerman Son & Co., Ltd.
102—Henry Hope & Sons Co., Ltd.
103—Adam Hall Co., Limited.
104—J. E. A. Fitzgerald.
105—Canadian General Electric Co., Limited.
106—Auburn Woolen Co., Limited.
107—Review Printing Co., Limited.
108—Bell Telephone Co. of Canada Limited.
109—Peterborough Cereal Co., Ltd.
110—De Laval Co., Limited.
111—Peter Hamilton Co., Limited.
112—Hydro-Electric Commission of Ontario, Peterborough.
113—Peterborough Milk Products Co. Limited.
114—Colonial Weaving Co., Limited.
115—Campbell Milling Co., Limited.
116—Peterborough Canoe Co., Ltd.
117—Canadian Pacific Railway.

HOSPITALS AND INSTITUTIONS

(For Registrations of these on the Premises)

118—The County House of Refuge, Smith Township.—E. M. Elliott.
119—The Nicholls Hospital. — John Crane.
120—St. Joseph's Hospital, The House of Providence, East City, St. Vincent's Orphanage, St. Mary's Convent, Mount St. Joseph.—M. J. Mafter.
121—The Peterborough Protestant Home.—Robert Reid.

BEDLAM LET LOOSE WHEN PETERBORO' MAN GOT UP TO DEFEND THE NEWSPAPERMEN

Farmers Will Ventilate Views in Their Own Paper—Shares to the Amount of $25,000 Auctioned Off at the Big Meeting in Toronto

ONTARIO EDITORS SCORED

TORONTO, June 10.—The daily press of Toronto was roundly condemned by the farmers' convention held Friday and Saturday in Toronto, and the one speaker who attempted to defend the papers was shouted down. A resolution was passed that the farmers should secure a paper of their own and $25,000 was promised to be used for this purpose.

The suggestion was made that a well known weekly farmers' paper should be bought out and that a joint stock company should be formed by the U.F.O. with the share at $50.

"Do you want a weekly or daily?" queried the chairman of the committee.

"Daily," they yelled.

"A daily will cost more," said the chairman.

"It will cost a million," said another.

"I'm a lover of literature," said a man at the back of the hall. "I can't find anything interesting in the daily press. Let us have a daily paper and get something worth reading." (Cheers).

J. J. Morrison, secretary of the association, drew the attention of the meeting to an editorial which stated that the most of the farmers had voted for Laurier at the first election.

"Did you not vote for the Union Government at the last election?" he asked.

"Sure we did," declared some of the delegation, but their words were drowned out in a loud chorus of no's.

"The city press is in the hands of certain interests that are definitely antagonistic to the farmers," declared one of the speakers. "Unless we can get some mouthpiece our educational work cannot be carried out."

Bedlam Let Loose.

A perfect bedlam was let loose when H. B. Cowan, editor of the Farm and Dairy of Peterborough, attempted to defend the editors of the city papers. "The farmer may have reason to complain of the dailies in the city, but it is largely due to the misunderstanding that exists between the city people and the farmers," he said. "I don't know of a single editor who is knowingly unfair to the farmer."

At this point Mr. Cowan was interrupted for several minutes while the farmers shouted for him to sit down or retract what he said.

"The trouble is that the reporters are city trained men," he said.

"But they are coming out to help on the farms," shouted a delegate.

"Surely the editors are acquainted with Canadian history," said a second.

"Let us clear up the misunderstanding," pleaded Mr. Cowan.

"You can't do it," shouted the farmers.

Finally Chairman Halbert prevailed on them to hear the speaker.

"Mayor Church wanted to have a stand in with the city people, so he said that the farmers should be compelled to sell milk at lower prices," said Mr. Cowan.

"We shall sell our cows first," declared a farmer.

"No paper can live on its subscriptions," asserted Chairman Halbert. "It lives on its advertising. The business men will strangle your paper by not advertising in it. The only way is to make the business houses finance your paper by allowing no other paper in your home."

Subscribe For Newspaper.

Mr. R. W. E. Burnaby suggested that the Ontario farmers' paper be run along the same line as the Grain Growers' Guide.

"We have got to have a clean paper," he said, "but I want to tell you it can be a pretty dirty paper and still be one of the cleanest papers in the country.

"How many are prepared to subscribe $50 or more?" asked Mr. Burnaby.

Five men stood up, and upon a second appeal about as many more arose.

"Come on now, you clapped loud enough," urged the speaker and the number of those standing was augmented by two score.

"If more don't stand up you may as well all sit down—you'd get only enough money to get out one issue."

The final number who arose was probably 150, and cards were sent around to secure their names.

Don't Suffer Longer From Indigestion

It is the Cause of Many Annoying Ailments—A Sure Cure.

The cause of Sick Headaches, Biliousness and Coated Tongue, is Indigestion

People who suffer from these ailments can be quickly cured by taking Dr. Banta's Dyspepsia Tablets, which are a sure and a certain cure for Dyspepsia, Indigestion and Acidity of the Stomach.

These tablets are sold under a positive guarantee to do what it is claimed they will, and if they fail to give relief your dealer is authorized to refund the money.

They are sold at Lynch's drug store, 168 Hunter street. Mail orders attended to promptly. 50c per box.

4d10-17-24-1

TO WATER USERS.

POLICE REMIND CITIZENS OF REGULATIONS THAT ARE IN FORCE.

The police remind the citizens that water may not be used for lawn service except from 5 a.m., until 9 a.m., and from 4 p.m. until 9 p.m. Those who use the water to lay the dust on the street in front of their houses leave themselves liable to a fine.

Large Congregation Heard Commissioner

The week end services conducted by Commissioner Richards of the Salvation Army, were of a very profitable character. The Guards, Corps Cadets and Scouts, all did well together with their leaders on Saturday night, and highly pleased the Commissioner, who commended them.

The lecture in the afternoon was a splendid effort to bring home the value of a child to the audience.

Mr. G. N. Gordon was the chairman and filled the bill nicely. Chief Thomson moved, and Mr. Coleman seconded a hearty vote of thanks to the Commissioner, for his splendid address.

The night meeting was splendid indeed, and resulted in a number kneeling at the mercy seat asking God's forgiveness.

The Temple Band and Songster Brigade will do a united concert in Victoria Park to-morrow night.

Voice of The People

Correspondence under this heading containing or involving attacks on individuals or violent or extreme statements must, to secure insertion, be signed with the writer's real name, the owner of which thus assumes the responsibility.

THE RESTAURANTS.

To the Editor of The Examiner:

As one who takes his meals at the restaurants and hotels, I am in accord with your views against curtailing the hours in which meals may be served at restaurants if it can be shown that it would be detrimental to the public.

The proposed by-law allots to them the same hours for meals, if not longer hours, as those enjoyed by the Standard hotels, which furnish accommodation for the public in every respect while that furnished by restaurants is confined to meals only.

I see that one of the restaurant proprietors writes an almost pathetic letter on behalf of his mid-night customers who seek meals at that hour. He would have us think that he had no selfish purpose to serve in penning such an epistle. He does not produce any credentials to show that he possesses more knowledge than our Council does in passing by-laws for the conduct of public places. It would be interesting to know how many there are of those midnight boarders who cannot be accommodated in any other way. What better consideration are they entitled to than the honest day worker who takes his midday meal along with him when it becomes necessary and their name is legion compared with the night worker! The midnight customers usually consist of another class, among whom may be found youths who should be at home and in bed, instead of consuming food that should be conserved for those who are fighting our battles at the front, in compliance with the government regulations.

The foreign element has a monopoly of the restaurants, and there is no reason why that element should be a law unto itself, which no citizen of this country or of the Empire at large asks for or enjoys.

Yours, etc.,
Canadian.

June 7th, 1918.

MOTOR COLLISION.

AUTOMOBILE AND MOTORCYCLE MET YESTERDAY AFTERNOON ON GEORGE STREET.

Joseph McGuire of Lindsay driving an automobile, collided with R. Foster's motorcycle at the corner of Simcoe and George streets, yesterday afternoon. Mr. Foster was shaken up a little, but there were no serious results of the accident.

MEN'S STRAW HATS

Be prepared for Hot weather by buying one of our fine New Straws or Panamas. You will then be assured of Comfort, Style and Durability. We are showing all of the Seasons Newest Braids and Shapes.

W. E. LECH Manufacturing Furrier and Hatter

336 GEORGE ST. - - - - NEAR SIMCOE ST.

Two Lodges Paraded To St. Andrew's Church Sunday Evening

In Spite of the Downpour There Was a Large Representation

THE SERVICE

"The Brotherhood of Man", was the subject of a splendid sermon given by Rev. Mr. Roward, last evening to the Lodges of the Woodmen of the World and Independent Order of Foresters, who held a joint church parade to St. Andrews. Regardless of the inclement weather, the two lodges had a splendid turnout which occupied the main portion of the church.

The Sermon.

Using as his text, James 1-27: Pure religion and undefiled before God and the Father is this: To visit the fatherless and widows in their afflictions and to keep himself unspotted from the world; Mr. Rowand spoke of the need of personal visitation to homes of those in trouble and sorrow before visitation by proxy and help given by cheque. He quoted a case of a lady in the city who when asked to visit a home of one of her less fortunate sisters, shrank from the clergyman's request and sent instead her cheque. The real need in the home was personal visitation, and so in life he said too often the duty is shirked and a proxy sent. For these shirkers it is possible a proxy may be sent to Heaven.

Interesting Addresses

At the close of the service the lodge marched back to the W. O. W. hall where splendid addresses were given by Brothers W. G. McKee, J. W. Buyers, Wm. Madill, G. W. Powell and A. Allison who spoke for the I. J. O. F. and E. Lebar, Sergt. F. J. Waterman, J. W. Worth, R. Waram and F. Sutcliffe members of the Woodmen of the World. On motion of W. G. McKee, P. C. R.; seconded by F. Sutcliffe, Mr. A. Graham, occupied the chair. In a short address, Mr. Graham spoke of the fortitude shown by the men who paraded in such weather and of the appreciation felt for this.

Vote of Thanks

A hearty vote of thanks to the pastor, officers and choir was moved by R. Waram and seconded by A. Allison, S. P. C. R. The proceeding closed with the singing of God Save the King.

Destroy Bed Bugs

Post's Bed Bug Poison is the best and most reliable remedy to kill bed bugs.

Apply to infected places with a brush, and with one application you will get rid of this pest.

Sold at LYNCH'S DRUG STORE, 168 Hunter street, Peterborough.

8d m-th-13

No Plowing Match But Field Contest Will Be Continued

The directors of the County Plowmen's Association met at Mr. John Smithson's on June 6th to consider the advisability of continuing the annual plowing match for this year.

Owing to the increasing amount of farm work to be done, and the great shortage of suitable labour it was the opinion of the members that few farmers would have time to enter the senior classes or come to see the contest.

It was decided not to discontinue the organization, which has met with good success since its inception four years ago.

The five acre plowing contest will be continued and will be divided into two classes, one for boys under 21 and the other for men. The same prizes for each class will be offered as in the previous year, viz.: 1st, $15; 2nd, $12, 3rd, $10, 4th, $8; 5th $5.

Two well known local farmers will be chosen to do the judging. Further particulars will be given later.

PIANO TUNING.

'Phone 595, the Greene Music Co., Charlotte Street, when your Piano requires tuning or regulating. All work guaranteed. dtf

WOOD FOR SALE.

THE CITY HAS ABOUT 50 CORDS OF HARDWOOD THAT MUST BE REMOVED AT ONCE TO MAKE ROOM FOR BUILDING OPERATIONS. CITIZENS IN NEED OF WOOD ARE REQUESTED TO CALL AT THE CITY TREASURER'S OFFICE, THIS WEEK AND ORDER WHAT THEY REQUIRE WHILE THE SUPPLY LASTS.

2d-135-2645.

"It's Confidence That Does It"

Vegetable Plants In Boxes

Fine, Hardy Seedlings for present planting.

Tomato Plants, Onions, Peppers, Red and Green Cabbage, Egg Plants, Etc.

Also Dutch Sets and Multipliers.

"Green Mountain" Seed Potatoes.

Porter S. White Co

334 George Phone 208

Extraordinary Sale

OF

300 MEN'S SUITS 300

AT

SMITH'S 2 SECOND-HAND STORES

392-394 Aylmer Street

Bought at auction prices from a hard up Montreal dry goods house, consisting of New and Good Second-hand Men's Clothing.

All sizes, including Blue Serge Suits as low as $3.75 and $4.75—Also an assortment of Coats Pants, and Vests — your choice, while they last, at from 75c to $1.25.

Good Military Boots, $2.50 and $2.75 pair.

Other Black and Tan Boots, $1.00 to $1.25 pair.

Khaki Pants, Shirts, Overalls, Smocks, etc., all extra live bargains.

No reserve, as this stock must be cleared in two weeks.

Cressman's Yearly "June Sale" Of Shoes

A great big saving-on-shoes sale event that you can't afford to miss. Correct summer foot-wear at extremely low prices. All sizes, all styles and all colors for the early buyer. Many new models came in last week—the present season's smartest and most attractive lines in a variety of styles and cuts. Shoe prices are continually advancing, you will find these June Sale prices to be remarkably big saving opportunities. See the display. A visit to the shoe department—2nd floor, will certainly well repay you.

$3.50 PATENT COLONIAL PUMPS—High-grade leather and good fitting shoes. June Sale price..... $2.89

$6.00 BLACK WALKING BOOTS—High cut lace boots two fine kid models and one patent, military or walking heels.... $4.65
June Sale .....

$1.85 WHITE CANVAS OXFORDS AND PUMPS — White sport shoes with good quality rubber soles and heels..... $1.59
June Sale of shoes.....

$3.50 WHITE POPLINETTE OXFORDS AND PUMPS — Long narrow vamps, leather soles and military heels..... $2.89
June Sale .....

$2.50 BLACK POPLINETTE COLONIALS—Fine quality, a neat attractive shoe..... $1.49
June Sale of shoes .....

$9.00 GREY BOOTS—Fine grey kid with grey cloth tops, high model, Louis heel. June Sale $5.95

$2.50 WHITE CANVAS BOOTS FOR GIRLS—Button style, leather soles and low heels. June Sale $1.95

$1.50 GREY CANVAS OXFORDS — "Miner" brand, grey rubber soles and heels. Sale price is less than to-day's factory cost 99c

ODD LINES, PUMPS AND OXFORDS TO CLEAR—$3.00, $3.50 and $4.00 shoes, mostly black, a few brown..... $1.95
All one price for the June Sale.....

$9.00 BLACK AND WHITE KID BOOTS—Smart, two-color boots, black kid with white kid uppers, spool heels..... $6.95
June Sale .....

$7.00 BLACK KID AND PATENT PUMPS — Beautifully shaped shoes, New York's latest, excellent quality..... $5.95
June Sale .....

WHITE CANVAS SPORT SHOES—"Miner" brand first quality athletic shoes, white rubber soles. June Sale $1.39

$7.50 "CORONA" OXFORDS, BLACK AND BROWN, $5.95

Stunning new oxfords of fine black kid and Havana brown. They are the acme of style perfection. Long vamps and military heels. Special value at the..... $5.95
June Sale of shoes .....

$3.50 WHITE STREET BOOTS, $2.89

White leather soled street boots, a new, smart regular $3.50 shoe. High cut with military or English heel. Fits the arch and very comfortable..... $2.89
June Sale of shoes.....

$3.00 WHITE RUBBER SOLED STREET AND SPORT SHOES, $2.29

"Virginia" white shoes that are exceptionally good value at this low sale price. High models, rubber soles and rubber heels. All sizes. $2.29
June Sale of shoes .....

Great Possibilities Await the Nimble Fingers of the Art Needle Woman

She who is dexterous with knitting needle and crochet hook will enthuse over the glorious colorings of wool and thread found at our fancy goods circle!

Shetland Floss, Monarch Knit, ball 39c
"Gloria" Shetland Floss, all shades, skein..... 25c
Three Bee Shetland Floss, skein 18c
Berlin Wool, odd shades, double and single, bunch..... 15c
Slipper Cotton, all shades, ball 45c
"American Maid" crochet cotton, special, ball..... 10c

Those who find pleasure in working designs with needle and thread will find all the necessary materials in the very best qualities, all moderately priced.

The stamped articles include — Cushion-tops, centres, trays, guest towels, linen towels, bath towels, scarfs, night gowns, chemise, corset covers, pillow cases, adorable little kiddies' dresses, aprons, caps and others.

We have some very beautiful pieces all ready embroidered that are moderately priced.

Art Needlework Department—First Floor.

The CRESSMAN Company Limited

DAILY CALENDAR

"Who is the wise man?"—"He who is not ashamed to receive information from anyone." —The Talmud.

The CRESSMAN Company Limited

Johnson Paudash Will Take Part In Kingston Celebration

Fine Record of Indian Family —Fought With British Since Wolfe's Time.

(Kingston Standard, June .)

Lance-Corporal Johnson Paudash, D.C.M., M.M., of the 21st battalion, came to the city yesterday and was at the meeting of the "Over the Top" Celebration committee last night. Lance-Corp. Paudash expressed a desire to take part in the celebration of the veterans and will be here on Dominion Day.

The career of the 21st hero is a short, though splendid one. For generations his family, full-blooded Indians, have been a fighting family, and took part in all the great battles in which the British fought in Canada. As far back as 1759, when Wolfe defeated Montcalm on the Plains of Abraham, the Paudash family were in evidence. They were sturdy members of the Mississauga tribe, and left their marks of heroisms in history. With Wolfe was Chief Ogemahbee, niece, an ancestor of Lance-Corp. Paudash, while at Bunker's Hill, his great-great-grandfather, Chief Kechnebesh, fought with the British. His great-great-grandfather, Chief Kechwas with the British troops in the battle of 1812, and fought valiantly, winning several medals. The grandfather of the present-day hero was W. G. Paudash, who saw service at Windmill Point in 1837, and was decorated for bravery.

Lance-Corp. Paudash's father, Robert Paudash is the last hereditary chief of the Mississauga tribe. He is a veteran of the war of 1866, and won a medal in that engagement, being decorated by Queen Victoria. He, at the invitation of his son, is coming to the city and will take part in the "Over the Top" celebration on Dominion Day. War relics of all descriptions are in the possession of the family, and these will be exhibited at the celebration.

Lance-Corp. Paudash joined the 21st battalion here in 1914. He was conspicuous as a sniper with the battalion, and was severely wounded in the knee, although he was never in hospital. He won the Military Medal and Distinguished Conduct Medal for bravery, and although broken in health is ready to do his bit again if needed. He was in every action the 21st was in since Looge, and in each battle did splendid work. He was under Major Wolfrain, well-known to Kingstonians, and more than once won the plaudits of Major Wolfrain, Major H. E. Pense, D.S.O., and other officers of the 21st. It was with regret that he was forced to go to England on account of the wounds he received and he emphasized this to his officers. The following letter written by Major H. E. Pense, D.S.O., to Lance-Corp. Paudash, shows how his worth was realized by his officers.

21st Battalion.
B.E.F., France.
14th March, 1918.

Dear Paudash,—You may rest assured that we were all pleased that you have been given a rest, after years of the most faithful service to the battalion, and that your work has been, in small way, acknowledged by the decoration which you have been awarded. I regret that I was on leave when your transfer to our reserve battalion was put through. I well remember the day at Auchy-au-Bois when you came to my room and asked me to do what I could to prevent you being returned to England. I might say that I have not treated our conversation as confidential and have told Colonel Jones what you had to say on that occasion.

There are gone too many of us left who feel towards the battalion as you do, and I hope that the day is not far distant when it will be possible for us to have a chat together, preferably in Canada.

Hoping that you are enjoying the change in England and expecting to hear from you soon,

Sincerely yours,
H. E. PENSE,
Major.

THE PRESENT OFFENSIVE

(Continued from page 5.)

could develop her major offensive in the same manner. Von Hindenburg is now attempting to reach Paris in the hope that he can end the war before the Americans begin. There is this difference, however, between the situation then and now. The Allies had no large force of reserves protecting the road to Paris in 1914, while Gen. Foch's principal reserve strength is at present concentrated south-west of Compeigne strongly blocking Von Kluck's old pathway to the Capital. At no point south of Amiens are the Allies better prepared to resist the Germans' advance than between Montdidier and Noyon. Every hundred yards gained by Von Hindenburg in this sector can only be at a cost in casualties equalling the highest slaughter of German man power during the Picardy offensive. Gen. Foch has a splendid railway service running into Compeigne for the rapid movement of troops.

But with Von Hindenburg's ferocity in insisting upon the slaughter of his own man power to advance his line to Compeigne, it is possible Gen. Foch may decide to retain this town and make a place for a certain number of German lives.

The Germans began Sunday's attack with ten divisions (120,000 men) but suffered such heavy losses they were forced to engage another division before night.

What Bride

Would not be delighted with one or other of these Wedding Gifts—

Solid Silver Table Knives and Forks
Solid Table Spoons to Match
Solid Silver Carving Sets
A New Coffee Set
Cut Glass Bowl
Gold or Silver Wrist Watch
Silver Toilet Set, etc

Selections Here in Special Variety for June Weddings

SCHNEIDER'S
The Jewelers, St. George

ROGOW BROS

Ladies' Custom Tailors

NOW OPEN FOR BUSINESS

SOLICIT YOUR ORDERS

CORNER OF BROCK AND GEORGE STREETS
PETERBORO
TELEPHONE 1027

A Dominion Power Board Has Been Formed Under The Chairmanship Of A. Meighen

(Special to The Examiner.)

OTTAWA, June 10.—A Dominion Power Board under the chairmanship of Hon. Arthur Meighen, Minister of the Interior, has been constituted for the purpose of co-ordinating all the activities of the Federal Departments regarding the fuel and power resources of the Dominion. The Board will collect and systematize all information compiled by experts of various departments relating to the power and fuel resources of the Dominion as a basis of study for determining the most advantageous use of water power for domestic, commercial and industrial purposes. The Board includes the following individuals: Arthur St. Laurent, Assistant Deputy of Public Works, vice-chairman; C. L. Monserrat, consulting engineer of the Department of Rivers and Canals; W. J. Stewart, consulting engineer of the Department of External Affairs, regarding inland waters; John Murphy, electrical engineer of the Dominion Rivers' Commission; H. G. Aires, Chief Hydraulic engineer Hydraulic Commission of Ontario; O. Higman, Chief Electrical engineer Department of Inland Rivers; D. B. Bowling, Geologist Department of Mines; B. F. Haanel, Chief engineer Fuel Testing Division Mines, and J. B. Challies, Superintendent of Dominion Water Power Brench (secretary). A preliminary meeting has already been held and a statement is being prepared by the Department. If mines showing the amount of coal, oil, gas or other fuel now being used for power production. A conference with the provincial representatives will be held at Ottawa at an early date and later on efforts will be made to secure the co-operation with the United States.

LIVE STOCK MARKET

Canadian Press.

TORONTO, June 10.— The market was strong in all lines. Sheep were firmer. Cattle were steady to firm. The outlook for hogs this week is easier. Receipts —2,532 cattle, 618 calves, 2,210 hogs, 567 sheep. Export cattle, extra choice, $15.25 to $12.25. Export cattle, $14.25 to $15.25. Export bulls, $11 to $13. Butchers' cattle, $11.75 to $12.75. Butchers' cows, $11 to $13. Butchers' bulls, $9.50 to $10.50. Feeding steers $10.50 to $13.10. Sheep, $17.00. Lambs, $18.50 to $21.50. Hogs, fed and watered, $18 to $18.50. Calves, $14 to $16.

GRANT OF $6,000 FOR THE Y.M.C.A.

The Victoria County Council met on Saturday evening and voted a grant of $6,000 to the Y.M.C.A. Two thousand dollars was also given to the Knights of Columbus.

Cash Bargains

14 lbs 10c. Rolled Oats for $1.00
3 cans 40c. Crisco for $1.00
2 lbs. 60c. Black Tea for $1.00
3 lbs. 40c. Green Tea for $1.00
10 lbs. 30c. Pure Lard @ ..... 35c.
5 lbs. 35c. Pure Shortening $1.54
10 lbs. 25c. Prunes $1.44
25c. cans Catsup @ ..... 20c.
25c. cans Lawton Berries @ ..... 16c.
35c. cans Pineapples @ ..... 25c.
To. Cow Brand Soda ..... 03c.
All best Soaps, 1 doz. ..... 93c.
Quaker Corn Flakes, 5 for ..... 51c.
2 pecks Potatoes ..... 54c.
15c. Corn Starch and Best Starch 11¼c.
Dry Goods Bargains.
Furniture Bargains.
All in line. Call and see your goods, wholesale in quantities.

R. C. Braund

Auto Crushed In Trying To Dash Past Street Car At Corner

Shortly after 8 o'clock this morning Mr. Edgar Burnham, of the Montreal Biscuit Co., had a narrow escape from serious injury. He was turning east onto Charlotte Street at Park Street, and, thinking he could easily pull ahead of the C.G.E. car, which was about to turn south on to Park Street, he went full ahead. Seeing his mistake, he tried to back up, but the Ford was struck by the street car, and jammed in between it and a telegraph post. As a result, both running boards and mudguards were torn off the automobile, which was otherwise crushed. It was held in such a position that the street car could not move on the curved track without further damaging it. Inspector McCann brought up jacks and had the street car lifted off the rails to one side, thus freeing the Ford.

WAR SUMMARY

NEW YORK, June 10.—The Associated Press war summary this afternoon says: Comparatively slow progress, attended by losses described as enormous, is being made by the Germans in their latest effort to break the Allied front in France. The advance against the line from Noyon to the eastern suburbs of Montdidier, coming quickly after the force of the offensive on the Aisne had been spent, has encountered stern resistance, and it is only over a comparatively short section of the line that the enemy has made appreciable gains. The deepest penetration reported so far is approximately two and three-quarter miles.

CARRY ON, MATES

(From the Outlook.)

'Ere am I sweating my bloomin' soul out
All for a moldy bob a day. A bob
A day, aye a bob a day and night as well,
No eight or ten hours a day for poor me,
With a 'arf 'oliday thrown in as well.
Not an hour in the bloomin' twenty-four
Can I call my soul my own. Sentry-go
And fatigue, fatigue and sentry-go, till
You prop yer eyelids with matches to keep
Them from shutting right down, or for a change
You sweat up and down a muddy bloody
Trench with a few ton weight on your aching back.
Mud to the middle, pulling one foot out
And then the other, feeling like a dam' fly
Stuck in the bloomin' fly-paper. Strike —you say!
Not bloody likely! The rations and "ammo"
Must get up the dam' line to feed ourselves
And our friend Fritz, if I drop dead in my
Muddy bloody tracks. Then for variety
You shin over the bloomin' top, yer 'eart
In yer mouth and 'ate in yer 'eart, over
That devil's spit, No Man's land, to pay our
Afternoon-tea call to old Fritz, or else
We're busy welcoming visitors that
Come without asking, with machine gun,
Rifle, bayonet and bomb. What a life,
All for a blinking, moldy bob a day!
Mates of mine, who make the "iron rations"
For old Fritz, you are 'ome in old Blighty
With women and beer and baccy galore.
They say you strike; well, may Gawd strike them
What told you to? What, mate, would you stay
Yer pal in the back, and join 'ands
With old Fritz against me, me, your old pal,
Me, who gives my life and strength and blood
To keep you, the gals, and kiddies safe at home?
Strike me pink! you can't do it, not on yer life!
For Gawd's sake, play the game, don't fail us now
When we've gripped tight with the devil and strain
Every nerve for the strangle 'old, to crush him
Once and for all; don't stab me in the back
And help him free again. You can't by the blood
Of those mates of ours who've paid the price.
Who have gone West. They'll curse you from 'eaven
And 'ell as I shall curse you from this bloody
Battered line,
Carry on, pals of mine!
If there is a grievance—wait, 'old yer 'and.
Beware of 'ot air and the German gold behind it.
Death makes our vision clearer over ere.
And when this bloody war is over I'll come
And side by side we'll stand and see fair play
And clean up old, long-outstanding debts.
But now, for Gawd's sake, mates, don't fail me.
Carry one! Carry on!

PETERBORO MEN IN AMALGAMATION.

Mr. W. S. Lane, of the firm of Ross & Lane, and Mr. Herbert S. Wood, formerly of Peterboro, announce a business amalgamation. The business of the new firm will be carried on under the name of Lane, Wood & Co., at 922 Standard Bank Bldg., 510 Hastings St., W., Vancouver, B. C.

ENEMY LOSSES VERY HEAVY

(Continued from Page Five)

ery during the recent attack, that American troops are able to cope victoriously with the best Germany can produce. The Germans attacked with their average density every two kilometers (one and a quarter miles), concentrating their fiercest efforts along the valleys of the Metz, midway between Noyon and Montdidier, with the evident intention of penetrating along the Metz to its junction with the Oise in the vicinity of Compiegne.

Fell Back.

Following their early resistance in the covering zone the French fell back to their first principal line of resistance, where the heaviest fighting is now going on. Owing to an extremely heavy artillery concentration, the French were able to inflict terrible losses on the Germans from the moment the attack began.

Her Stately Carriage.

The play was over. The actors, who had lived long on dreams of a full house such as had faced them at this performance, hastened to the box office, where they expected to witness the manager enact the role of the ghost in a beautiful, heart throbbing drama called "The Postponed Walk of Hamlet's Father." But they were late. The manager had walked ahead of time with the money, and, like Mother Hubbard's bowwow, the members of the company "got left."

One thing, and only one thing, remained for the actors to do, walk back to the city with silk and money blest. It was discouraging, but—

"Say," said the low comedian to the woman who had won storms of applause by her representations of Ophelia, Portia and other characters of equal note, "you shouldn't mind this. Just think, as you walk, of the critic who praised your stately carriage!"

He laughed at his joke, but the actress turned up her nose, drew herself up to full height and strode on—with the stately carriage in evidence, but unavailable for locomotion.—New York Press.

A Mouth Wash Of Real Merit

Excellent For Teeth, Mouth and Gums—Highly Recommended

Pyroll will keep the mouth, teeth and germs clean and free from germs. Tis preparation is recommended by Doctors, Dentists and Druggists to do what is claimed for it and you sould ave no hesitation in trying it. For sale by all Druggists 4d-10-17-24-1

Assault Case Was Dismissed

William Thompson, King street, wore a black eye to the police court this morning as evidence of an assault which he alleged had been committed by H. Fredenberg, his next door neighbour, on June 5th. The blow had followed a passage of words over a disagreement between the children. The defendant was said to have been the aggressor, threatening Thompson with a beating. With only the fence between them, Thompson replied that if Fredenberg was not so old he would get what he was looking for.

The defendant shortly afterwards struck Thompson on the eye.

Magistrate Dumble dismissed the case, and Thompson remarked, on going out, that there was not much use calling upon the police in such cases.

COUNTER REVOLUTIONARY MOVEMENT OF RUSSIA ETC.

(Continued from Page Five)

conference is planning a general strike unless the Bolsheviki yield. There is no doubt that the Russian revolution is facing its final battle in counter revolution and German intrigue. This will decide the fate of democracy in Russia. The forces at the disposal of the Soviets are too weak to meet success. Both proletariate and the people are deserting the Bolsheviki, they finally realizing the terrible consequences of the Brest-Litovsk peace treaty.

Serried Bayonets.

There is complete disorganization of Russia's financial and economic life. The Bolsheviki remain in power only because of their serried bayonets.

It is clear as daylight that they will be unable to organize the democracy against its foreign and inner foes or solve the colossal economic problems.

Only the combined democratic elements will be able to organize a real army to end the disorganization of the whole of Russia. It is not yet too late to accomplish this through a united democratic government, but the Bolsheviki prefer to swallow, daily, ultimatums from Germany.

Petrograd and Moscow are now quiet. The former is virtually starving, the people getting about an eighth of a pound of bread daily. Soon, however, something will burst. The workmen themselves are preparing to overthrow the Bolsheviki to save the republic before the growing counter revolution restores the monarchy.

Barrie's FURRIERS PETERBORO

FUR STORAGE

AND

FUR REPAIRING

Should be Looked After NOW!

NEGLECT *of Storage frequently means complete loss.*

NEGLECT *of Alterations and Repairs will mean greater cost and the possibility of not being able to get them done at all.*

PHONE 340

Instructional Conference
in Connection with the
National Registration of Men and Women

All Deputy Registers and Assistant-Deputy Registers in the City, and those from the country who can attend are urged to be at the Instructional Meeting, to be held in

The Collegiate Institute Hall
Tuesday Evening, June 11th, at 8 o'clock

Matters and details in connection with the work will be taken up, and all information afforded that is possible to bring together. It is expected that copies of the instructions and registration cards will be available for use at the meeting. The meeting is for workers, only. F. H. DOBBIN, Registrar.

Cheer your soldier with the best news from home —your PHOTOGRAPH
Make an Appointment with

The LEE Studio
Successor to Moule
374½ George Street
Finishing Done for Amateurs

Applications Wanted For Space at July First Demonstration

APPLICATIONS will be reserved by the undersigned from this date for space for REFRESHMENT BOOTHS, amusement booths games, etc., at the MONSTER DEMONSTRATION to be held at the grounds of the Peterborough Industrial Exhibition ON JULY FIRST. For all particulars apply to—
REG. H. TURNER,
At J. J. Turner & Sons, Limited 3d-134

Memorial Offerings For Decoration Day

Prepare your Floral Tokens of Respect for Departed Friends. Order your Cut Flowers early to avoid disappointment.

Peterborough Floral Co.
434-436 Water St. Retail Store 347 George St.
TELEPHONES—Greenhouse 1398 Residence 1647

DIAMOND TRUTHS
The value of a Diamond is determined by its size, its cutting, coloring and symetrical propositions. An experience of over 35 years of buying and honest dealing has given me a reputation as a reliable Diamond dealer
Frank Clarke
GOLDSMITH HALL 170 Charlotte

BATHING CAPS
Large Assortment
WATER WINGS
Deans
BATHING SHOES
Low or High
LIFE BELTS
S.O.S. Emergency
Everything for the Bathing Season at our store
Come and look them over

WARNE'S
CUT-RATE Drug Store
Phone 527w 351 George

Renew your Subscription

CITY AND GENERAL

RESORTS IN THE CANADIAN PACIFIC ROCKIES.

Banff, Lake Louise, Field and Glacier are in the heart of the Canadian Pacific Rockies and on the main line of the Canadian Pacific Railway. dwtf.

ROOFING.

Slate, Tile, Felt and Gravel and all kinds of built up roofs by Alex. McLeod, General Roofing Contractor. 'Phone 775.

CLEANING, PRESSING, AND REPAIRING.

'Phone 1416 for Cleaning, Pressing, and Repairng. Goods called for and delivered promptly. Mrs. Read, 159 Rubidge Street dtf-7

NOTICE.

The Grocers will meet at the Y. M. C.A. at 8 o'clock on Tuesday, June 11th 2d

JUNIPER ISLAND STORE.

The store at Juniper Island will open for the season on Monday, June 10th, with a full stock of everything required by the cottagers of this district. 3d-137-2539

PINEAPPLE PRESERVING

We have a fresh shipment of pineapples—fine heavy juicy stock—just in prime condition for preserving. Porter S. White, grocer, George St. 1d.

ST. GEORGE'S CHURCH

A concert by the members of the Missionary Band, will be given tomorrow evening, Tuesday the 11th at 8 o'clock, in the parish room, Braidwood Avenue. All of the kind friends of St. George's Church are most cordially invited to attend.

BICYCLES.

Ivanhoe, Hyslop and Crown Bicycles from $37.50 up. Saddles, Tires, Mudguards, and Coaster Brakes. Bicycles repaired. Millard's Bicycle Shop, Hunter St., near Aylmer. 'Phone 1256. dtf

LAWN MOWERS.

Easy running, keen cutting, ball-bearing Universal Lawn Mowers. The cheapest high-grade Mower on the market. Lawn Mowers Sharpened and Repaired. Oxy-Acetylene welding. Millard's Bicycle Shop, Hunter Street, near Aylmer. 'Phone 1256. dtf

DRAFTEES PHOTOGRAPHS.

Someone said "You are going to have a photograph made before you go, aren't you?"—and you promised. You and your family will be proud of that picture in years to come. Photographer Haynes is showing some pleasing styles at remarkably reasonable prices. The new Studio, 147 Hunter street. d.w.-tf

"NO RENT—NO TAXES,

No light, no heat, no donations," and yet I am doing business in your city every month. Your merchants are patriotic not to INSIDERS but to OUTSIDERS. It's O.K. for my firm; but—well, it looks queer to me. We in Toronto hope that they won't practice what they preach. You'll have to hustle, old man." In view of the above salutation, we wish to remind those interested that we sell ribbons carbons, etc., equal to any other brands. Our phone is 229. Office is 172 1-2 Hunter. Nelson.

LONDON HAT CLEANING AND SHOE SHINE PARLOUR.

We specialize in Cleaning, Blocking, Dyeing, and Steaming Hats. All styles for ladies and gentlemen. Gloves cleaned. All work guaranteed. Apply 326 George St. 28d-107

GREEN TEA SIFTINGS.

Special for a few days, Sigtings at 28c a lb.; Japan tea, 50c; choice blk. tea, 60c a lb.; eggs, 38c; butter, 45c; tomatoes, 23c; corn, 22c; peas, 19c; pumpkin, 20c; dried pears, lb 25c. A few choice cobbler potatoes for seed; cabbage plants, etc. J. R. Bell, 197 Hunter. Phone 455. dtf

THE AD. KILLER.

The man who stops his little "ad."
Is not so very wise, bedad!
Because his advertisements tell
The public what he has to sell;
And if his "ad." is not on deck,
The people pass him up, by heck!
And none of them will hesitate
To trade with merchants up-to-date
To stop your "ad.," we would remark,
Is just like winking in the dark;
You may know what it means, but gee!
Nobody else can ever see.
So do not for a moment think
That when you cut out printer's ink
You're saving money on the side;
'Tis merely business suicide.

LABOURERS WANTED
WANTED AT ONCE—3 or 4 labourers to habdle coal and Lumber. Apply DE LAVAL
3d 133

WANTED—A WOMAN FOR LIGHT housekeeping. Apply 570 Bolivar Street. 3d-135-2658

TO RENT—FURNISHED COTTAGE near Burleigh Falls, on Stoney Lake. Phone 1766 evenings. 3d-135-2659

WANTED — GENERAL SERVANT for small family to go to out of town summer resort, good home for girl or woman. Apply at once 591 Water St. 3d-135-2660

PROBABILITIES.

Moderate north-easterly and easterly winds; fair to-day and most of Tuesday, and a little warmer.

BRITISH COLUMBIA CEDAR SHINGLES.

Canada's best brand. For sale by Fred H. Rowan, McGill street. 'Phone 851. d.t.f.-51

CHILDREN IN COURT.

Four boys wih a precocity for pilfering, appeared before Magistrate Dumble this morning, in the Children's Court behind closed doors, and were remanded until Wednesday. They had picked the lock of a candy store, it was stated.

BASEBALL.

The Riverside B.B.C. will hold a practice to-night tt Riverside Park at 6.30. All members are requested to be on hand.

Oddfellows B.B.C. will hold their practice at Riverside Park on Tuesday night at 6.30, when all interested are requested to be present.

ST. JOHN'S NOTICE

Monday 5 (daily)— Service of Intercession for Allied Forces. 7.30 — Girls' Auxiliary—Red Cross.

Tuesday—Festival of St. Barnabas, A. M. Prayers will be said in the church at 10 a.m. 5.10—Confirmation class in the Guild Room.

AUCTION SALE

Household Furniture, etc., at the home of Mrs. J. J. Turner, Sr., 476 Charlotte Street, on Friday, June 14th. Furniture is mostly all new, and will be sold without reserve, including Willis Piano, Brass Beds, Rugs, Carpets, etc. Sale 1,30 p.m. W. J. Hancock, Auctioneer. 4d-135-2647

THE WILLIS PIANO.

The Willis Piano has an ideal appearance that distinguishes it from the average piano. It is made in Canada in the largest piano factory in Canada, and its artistic workmanship, beautiful tone, and musical qualities are such as to reflect the extract credit upon Canadian skill. The Peterborough Agency is with J. W. Stuart, 372 Water St., Sewing Machine dealer. dtf

AUCTION SALE.

Wednesday, June 12th, at 2 p.m., I will sell for the estate of the late Sarah Corkery, a frame house and lot, known as No. 180 Antrim street; six rooms, water, light and garden. Same will be sold to the highest bidder; also the same afternoon we will sell the entire household furniture and effects. W. J. Hancock, Auctioneer. 4d-133

ATTENTION.

Young man: How can you best serve your country? Fight, if you may, but if that privilege be denied you, can still serve effectively and honourably in the great army of skilled workers without which Canadian industry would be helpless. You need technical training. Write for Free Prospectus: International Correspondence Schools, No. 745 St. Catherine St. West, Montreal, Canada. 6d-135

COURT ROOM OPEN TO-MORROW

The new Court Room at the Court House will be opened to-morrow at 1 p.m. The members of the Bar and others will be present, and short addresses will be delivered by His Honour Judge Huycke, Magistrate Dumble, and Mr. F. D. Kerr, president of the Peterborough Law Association. The new Court Room is beautifully decorated and furnished, and is a credit to the city and county.

MEXICAN TOURISTS VISIT PETERBOROUGH

An Overland car was seen on Water street with a Mexican number both on front and rear. The fame of the land of the Maple Leaf has evidently even extended to that turbulent republic south of the Rio Grande.

SIXTY-THREE CHILDREN CONFIRMED

Yesterday at the Church of the Immaculate Conception, sixty-three children were confirmed by his Lordship, Bishop O'Brien, at the 8:30 Mass. High Mass was conducted by Rev. Michael O'Brien of St. Peter's Cathedral.

BILLING MAY FACE INQUIRY

Sequel of Sensational Maud Allan Libel Suit Possibly Heard In Commons.

LONDON, June 10.—Already there is an agitation for a Government investigation or a far-reaching character into the charges made by Noel Pemberton-Billing in the Maud Allan libel suit, and the approval with which this movement is meeting by press and pulpit would seem to show that the famous case, far from ending with the acquittal of Pemberton-Billing, will have an echo, and a telling echo at that, in the halls of Westminster.

HID IN BEDROOM FOR 2 YEARS.

London.—In an effort to avoid military service Arthur and Wm. Webb, two brothers, spent every day for the last two years in a bedroom at their home. This fact became known recently at Enfield, a suburb of London, when the two were arrested by the military authorities charged with being deserters.

Gifts For June Brides

Expert knowledge and direct buying enables us to offer wide selections in wedding favors.

Very fine samples of Cut glass goods, rich silver plated articles including 1847 Rogers goods, together with a full stock of Community Plate.

Military Wrist Watches at various prices.

Warne Bros.
"Diamond Hall"
Next to Warne Drug Store

BOSTON IRISHMEN FLOCK TO COLOURS

BOSTON, Mass., June 10.— Irishmen are flocking to the colours in handsome style, according to officials of the British and Canadian recruiting mission. They constitute fifty per cent. of the enlistments in Boston to date, and forty per cent. of the enlistments in Vermont and New Hampshire.

FIXED IT IN THE DEED.

A Real Estate Agent's Kindness to One of His Customers.

J. Cooper Props, formerly a real estate agent in Eaton, Ind., a few years ago had practically concluded a sale of a residence in that town to a farmer who desired to retire, when the customer suddenly discovered that there was no cellar beneath the dwelling. The house suited him perfectly, and his wife also was highly pleased with it, but both of them demanded a cellar before taking it, even though they previously had gone as far as to tell Mr Props to draw up the deed.

"Well, I'll tell you what I'll do," said Props. "Of course there's no cellar under there now, but I'll fix it in the deed—write it all out and everything so there can't be any mistake—so that you have the privilege of excavating for the cellar at any time you please and without interference from any source."

Mr and Mrs Farmer said they "guessed" that would be all right, after their right to construct their own cellar had been carefully safeguarded in the deed by elaborate phrases they paid over their money and took possession. But to this day, Props says, they look at him in a dazed and puzzled way every time they meet him.—Indianapolis News.

What's in a Name.

How we like to hypnotize ourselves with names! Take, for example, in case of the muskrat, an animal of most clean feeding habits, whose flesh is sweet, tender and of delicate flavor. In the winter months muskrat meat is in considerable demand in the markets of the middle Atlantic states, and it sells best as "marsh rabbit" or "water squirrel." So, too, the students of the old Latin quarter in Paris when they expressed a mild doubt of the possibility of rabbit pie at so modest a price were reassured by the suggestion that it might be the "rabbit of the roofs."—Youth's Companion.

Breaking the News.

"Sis won't be able to see you tonight Mr. Jones," said her little brother. "She's had a turrible accident."

"Is that so? What happened?"

"All her hair got turned up."

"Good heavens! Was she burned?"

"Naw; she wasn't there. She don't know about it yet."—Lippincott's.

Opinion of an Actress.

Miss Ellen Terry at a reception talked about the innumerable women who ask her to help them get on the stage. "The fact is," she said, "every woman under thirty believes she is an actress. And every actress," she added, "believes she is under thirty."

WEDDING BELLS

EARLE—FAIR.

At the Methodist Parsonage, Cavan, by Rev. W. H. Clarke, on Wednesday, June 5th, 1918, Lillian Elizabeth, daughter of Mr. and Mrs. Wm. J. Fair, of Cavan, was married to Mr. J. Henry Earle, of Ida

OBITUARY

JAMES HARPER.

The death of a well known and highly esteemed citizen of Hamilton township took place suddenly on Tuesday of this week when Mr. James Harper passed away to his reward. Mr. Harper was well known throughout this district and highly respected. He married Miss Sherwin, who with a family of grown up sons and daughters, survives him. His children are Ezra and Eric at home; Ernest, who is farming near Peterboro; Edith, Mrs. James Baptist; Ethel, Mrs. R. May, Elva, in Toronto, and Flossie at home.—Cobourg World.

MRS. SAMUEL McGILL.

An old and respected resident of the Town of Lindsay died Friday at the Ross Memorial Hospital, in the person of Mrs. Samuel McGill.

A few days ago the deceased suffered a stroke, which caused the bursting of a blood vessel in the brain. Dr. Blanchard was called, but realized at once that nothing could be done to save the unfortunate lady's life.

The late Mrs. McGill was 55 years of age, and lived in Lindsay for 28 years. Among a large circle of friends she was regarded as a lady of very excellent character and her sudden demise came as a great shock.

The deceased leaves to mourn her loss her husband, two sisters, Mrs. W. J. Skuce of Peterborough, and Mrs. M. J. McGill, Winnipeg; two brothers, Mr. James Moore, of Ops, and Mr. Robt. W. Moore, of Buffalo. One son, Robert, is living in Seattle, Wash., and another son, Elmer, gave up his life for his country in the Great War.

The funeral took place Sunday at 2.30 o'clock to Riverside cemetery.—Lindsay Warder.

JOHN ROLAND SCOTT.

John Roland Scott, aged 68 years, died Sunday, June 9th, at his late residence, 114 Maria street. Mr. Scott was a native of Wiltshire, England. He leaves to mourn his loss besides his wife, three daughters, Mrs. L. Kraut, St. John, N.B., Mrs. Harry Wickenden Peterborough, Miss Mable at home, also one brother, Mr. Frank Scott, of New Liskeard, and two sisters, Mrs. Edward Butcher of Beaverton, and Mrs. Charles Grylls of Lakefield. The funeral will be conducted by the Sons of England Lodge on Wednesday afternoon at 2 o'clock, from St. Luke's church to Little Lake cemetery, Rev. W. H. White officiating.

OSCAR McCOLL.

At St. Joseph's Hospital on Sunday Rev. Dean McColl, died after an ill-Rev. Detn McColl, died after an illness of several months. His home was near Wooller in Murray township. The deceased was in his 48th year. He is survived by his mother, Mrs. J. H. McColl, and by four brothers, and three sisters, Mrs. F. J. Galvin, of 563 Gilmour street, Mrs. Thomas Regan of Murray township, and Miss Eunice McColl at home; also Mr. J. B. McColl, ex-M.P., of Cobourg, Rev. Dean McColl, pastor of the Church of the Immaculate Conception, Ashburnham; Frank of Trenton and Bruce of Wooller.

The funeral will be held on Tuesday morning at 8 o'clock from the home of Mrs. Galvin, and will proceed to St. Peter's Cathedral, where a requiem mass will be sung, afterwards the body will be taken by motor to Wooller for interment.

BIRTH.

CURTAIN—On Tuesday, June 4th, 1918, to Mr. and Mrs. Wm. Curtain, New Romaine street, a son.

SHORTS — On Sunday, June 9th, 1918, to Mr. and Mrs. R. H. Shorts, 261 McDonnel street, a daughter.

WEARING—On Sunday, June 9, 1918, to Mr. and Mrs. Joseph Wearing, 85 Benson avenue, a son.

"Fitting Glasses is an Exact Science"

You Are No Better Than Your Eyes

Eyesight is the most important function of the human body, which accident insurance companies value as highly as life itself.

If you are deficient in eyesight—seeing power you are incapable of your best efforts and therefore below par according to your own standards

Vision, so vital to your own good and happiness, can be brought up to normal by the use of properly fitted glasses.

Lenses duplicated on short notice.

If you eyes bother you, have them fitted—Now

SEE US! WE KNOW HOW!

W. H. Lacey
410 George Street, Peterboro

FOWLER'S PEBLO GLASSES

Action Is Better Than Good Intentions

If you ever intend to care for your eyes, do it now and thus cheat the "place of good intentions" out of one paving block.

Make this intention a real move this time and see Dr. Fowler about your eyes now. Results guaranteed

CONSULTATION FREE
A.A. FOWLER DOCTOR OF OPTICS Phm. B. Toronto University
EYESIGHT SPECIALIST with NUGENT DRUG COMPANY
RESTORE THE NATURAL SIGHT

Social and Personal

Mrs. F. Mullett of Rosedale, Toronto, is visiting friends in the city.

Mrs. Sidney Tivey and children of Calgary are visiting Mr. and Mrs. R. Tivey of this city.

Kenneth Alexander Nisbett, son of Wm. Nisbett, 474 George street, went under a successful operation for appendicitis on Saturday night in Nicholls Hospital. His many friends will be pleased to hear that he is progressing as well as can be expected.

"Teddy" Firth of the Royal Air Service is home for a few days from the Convalescent Hospital at Toronto. He will return on Tuesday morning.

Mr. and Mrs. K. G. Lech left this morning to open up their cottage at Stoney Lake.

Mr. MacGregor, who has been ill for some days, has recovered sufficiently to resume his position as editor of the Review.

Mr. Fred Sutcliffe has returned from the London conference of the W.O. W., and will give an account of his visit at the meeting of the Woodmen of the World to-night.

Miss Marjorie Welsh, of the Bell Telephone Co., left this morning for an extended trip to Toronto, Hamilton, Buffalo, N.Y., and other points of interest.

Mr. Albert Turcotte spent a few days in Lindsay previous to reporting for duty in Ottawa.

Miss Annette Amys, 590 Gilmour street, returned this morning to resume her duties as nurse-in-training at Victoria Hospital; London.

Mrs. Gordon Graham, of Lindsay, is visiting Mr. and Mrs. Thomas Grieve, Brock street

Mrs. Duncan Walker and Miss Morrow, are visiting Miss Fairweather at their summer home on the St. Lawrence.

Rev. C. J. Phelan went to Toronto this afternoon to attend the annual provincail convention of the C.O.F., of which he is a trustee.

Mrs. Herbert Stuart, Lakefield, was in the city this morning.

Mrs. Z. Burnham went up to Stoney Lake this morning.

Percy Goodwin, formerly of Peterborough, is training with the 78th Battery, at Petawawa.

Lieut. W. Hatrick of the Royal Air Force, is home on his last leave, having completed his training and expects to go overseas shortly.

Mrs. J. S. Knapman, George street, has received word that her son, Lieut. Harold E. Knapman, has left England for France.

Cadet Frank B. Jackson, R. F. C., of Beamsville, spent the week end in the city.

Mr. Jack Eastwood and Lieut. Vincent, Toronto, spent the week end at their homes, George streets

Mr. H. J. Neil, secretary of the office, Central Y. M. C. A., Toronto is visiting his aunt, Miss A. Armstrong 679 George Street, for a few days.

Mrs. J. A Dodds, 227 Engleburn Avenue, left for Montreal on Saturday to see her son George who was operated on for appendicitis.

Mr. Hugh McCulloch, jr., Margaret Avenue, paid his sister, Mrs. Hicks, Toronto, a visit during the week-end.

Mr. Ed. Flaherty of Toronto, is spending a few days in the city.

Mrs. Jos. H. O'Shea, Park Street South, has returned home, after spending two weeks with her daughter, Mrs. Sterndale Murphy, Toronto.

DIVINITY STUDENTS HIT.

Rev. Dr. J. W. Graham, of Toronto, Alleges Discrimination in the Granting of Exemptions.

WINDSOR, June 10.—That military tribunals are discriminating in the matter of exempting dental, medical and veterinary students from services while theological students in the final years have been refused the privilege, and that the Government's attention be called to their apparent unfairness, was one of the features in a report presented to the delegates at the London Methodist Conference by Rev. Dr. J. W. Graham, Toronto, regarding the educational institutions of the Methodist Church.

TWO MILLION CONSUMPTIVES IN U. S.

BOSTON, Mass., June 10. — Two million people in the United States are suffering from tuberculosis, according to statistics read at a session of the annual meeting of the National Tuberculosis Association.

CHINESE GIRLS ATTEND DANCES

Cards Also Result From Attending U. S. Universities.

LONDON, June 10.—To the General Assembly, Rev. Dr. J. A. Macdonald brought, with regret, a story from South China, of the inroads being made by the vices of Christian countries. He declared that he had been told that Chinese girls who had attended American universities had brought back with them the practice of holding and attending card parties and dances.

He had personally attended banquets at which women were present with the men, and at which women had been among the speakers. This he declared to be an evidence of the great social cataclysm which the nation is undergoing.

Feathers Wanted

I will pay cash for any quantity of Clean Goose, Turkey, Duck and Hen Feathers.

S. COHEN
189 Charlotte Street, 'Phone 889J.

Developing and Printing A Specialty With us

An expert in charge, best results guaranteed. Glossy or dull finish. Same price.

E. L. PAYNE
CHEMIST DRUGGIST
Opp. Turnbull's

You Can Get Fish Here In Warm Weather

In just as perfect condition as you have been getting during the past months. Our storage refrigerator, in which the fish is packed, right in cracked ice, and our display Refrigerator, full of ice, on which the fish are put keeps them perfectly fresh. The fact of getting them fresh, and keeping them in such perfect condition, is what gives our fish such splendid flavour.

Prices are very reasonable—about half the price of meat—15c., 18c., 25c. a pound.

Our Vegetable Department

Every day we get Fresh Lettuce and Radishes, and other nice things. Every day of the week we have these nice green things, and you can buy your supply from day to day, strictly fresh.

Our Delivery Service

—is sure. Four times each day our wagon goes down your street. It leaves here at 9.15 and 11 in the morning, and 2.15 and 5.00 in the afternoon.

Douros & Gettas
376 George Street
Phone 18 & 19

12 PAGES
PAGES 1-4

The Evening Examiner

Copies Printed during May 150,670
A Daily Average 5,795

VOL. LX. No. 136 PETERBOROUGH, TUESDAY, JUNE 11, 1918 PRICE TWO CENTS

Not Expensive
BUT MIGHTY GOOD

While our prices are most reasonable QUALITY STANDS FIRST. It justifies the price and the price admits of our best efforts. Phone for an appointment.

Roy
STUDIO
140½ Hunter Street

Open from 7 a.m. to 1 a.m.

PARIS CAFE

415 George St.

Business Men's Luncheon
A la Carte Service
Specials Every Day
Ice Cream & Soft Drinks

GRAIN MARKET

The markets for oats and corn both closed stronger yesterday, chiefly on reports of wet cool weather in the corn belt, oats going up in sympathy with the strength of corn. Winnipeg July oats closed 1c higher than Saturday's close. Western oats cash situation is quite strong with high cash offerings. Ontario cash oats are also stronger. Barley is very weak, and yesterday was quoted 2c lower. Other coarse grains were steady.

Manitoba wheat. — No. 1, northern, $2.23 1-2; No. 2, $2.20 1-2; No. 3, $2.17 1-2; No. 4, $2.10 1-2, including 2 1-2c. tax, in store, Fort William.

Manitoba oats—No. 2 C.W. 84 1-4c; No. 2 C.W., 81 1-4c; extra No. 1 feed, 81 1-4c; No. 1 feed, 78 1-4c, in store Fort William.

American corn—Not quoted.

Ontario oats—No. 2 white, 80c to 81c nominal; No. 3 white, 78c to 80c.

Barley, Malting, $1.31 to $1.33.

Ontario wheat—No. 2 winter, $2.22, basis in store Montreal.

Peas, No. 2, nominal.

Buckwheat—$1.80.

Rye—No. 2, $2.

Ontario Flour — War quality, $10.65, Toronto-Montreal, $10.65, new bags.

Manitoba Flour — War quality, $10.95, Toronto.

Millfeed—Car lots, delivered, Montreal; shorts, $40; bran, $35; feed flour not quoted; middlings, not quoted.

Hay—Baled, track, Toronto, car lots, No. 1, $15.50 to $16.50; No. 2 mixed, $13 to $14; straw, car lots, $8 to $8.50.

"CONTOUR" an ARROW FORM-FIT COLLAR
CLUETT, PEABODY & CO., Inc., Makers

CATTLE MARKET

Union Stock Yards—Receipts yesterday, 158 cars, with 2523 cattle, 602 calves, 1790 hogs and 518 sheep and lambs.

A new high record for a straight load of heavy steers was made in the Toronto market yesterday, when Hugh Clarke's load of extra choice steers opped the market at $17.15. McDonald & Halligan were the salesmen, and Dote Wilson bought the load for the Harris Abattoir Company. The general market was strong and active; good to choice loads of butcher steers and heifers averaging 40c to 50c higher than last week.

Cows and butcher bulls very firm.

Calves stronger to 25c higher.

Sheep and lambs strong to 25c higher.

Hog market is again easier, packers quoting 50c lower for to-morrow's market at $18, fed and watered.

Latest quotations:

Heavy steers	$15.50 to	$17.15
Choice butcher	14.50	15.00
do medium	13.00	14.00
do common	10.75	11.50
Heifers good to choice	12.50	14.50
Butcher cows, choice	9.25	12.50
do medium	7.00	7.50
Bulls, choice, heavy	10.00	12.00
do good	9.25	9.75
do light	7.00	8.00
Canners and cutters	6.25	8.00
Feeders, 900 to 1,000 lbs.	11.50	12.50
Stockers, 750 to 800 lbs.	10.50	11.25
do med., 600 to 700 lbs	10.00	10.50
do light, 600 to 650 lbs.	9.00	9.50
Grass cows	9.00	9.50
Milch cows	90.00	125.00
Calves	10.00	16.00
Lambs	18.50	22.00
Sheep light	16.00	18.00
Hogs, fed and watered	18.00	.....
do off cars	18.25	.....
do f.o.b.	17.00	.....

CAT'S PAW CUSHION RUBBER HEELS

Graceful walking, taught in childhood,
Is an asset all life through.

Start the children right, with "Cat's Paw"
Easy, springy, silent, too.

50¢ A PAIR PUT ON

17

Fierce Fighting Continues On The Western Battle Front

Nearly 1,000 Casualties In Raids On British Hospitals

Germans Have Advanced Another Five Miles And The Battle Still Rages

Enemy Suffers Heavy Losses—Fiercest Fighting of the War in Progress—Germans Claim to Have Taken Eight Thousand Prisoners—Seven Hundred Thousand Americans in France.

SERIOUS REVOLT AMONG THE AUSTRIANS

Tuesday Morning Bulletins:

LONDON, June 11.—The Germans have thrown two hundred thousand men into the battle in the two days' fighting. The fiercest fighting of the war is raging as German masses come on in denser waves than ever before.

Heavy Losses.

PARIS, June 11. — The Germans have advanced in all about five miles, but at a terrible loss of men. They claim to have taken eight thousand prisoners in the last two days.

Bombed Hospitals.

LONDON, June 11.—Germans bombed British hospitals in France seven times between May fifteenth and June first. Casualties numbered nine hundred and ninety one.

Americans in France.

WASHINGTON, June 11.—Secretary Baker announced to-day that the United States had sent over seven hundred thousand soldiers to France.

Revolt Broken Out.

LONDON, June 11.—A serious revolt has broken out among the Austrian troops on the eastern front.

No Change.

Monday Evening Bulletins:

LONDON, June 10.— Reports from the Flanders and French front tonight do not indicate any material change in conditions since the early morning reports.

Name Revealed.

LONDON, June 10.—Parliamentary secretary to the War Office announced in the House to-day that the man put ashore from a German submarine on the coast of Ireland, and now confined in the Tower of London, was Lance-Corporal J. Dowling, of the Connaught Rangers.

Heavy Sentences.

SAN ANTONIO, Texas, June 10.—Sentences of twenty-five years each were imposed on forty-five conscientious objectors to-day who refused to wear army uniforms.

THIN, NERVOUS PEOPLE SHOULD TAKE PHOSPHATE

Weak, thin people—men or women—are nearly always nervous wrecks; thus conclusively proving that thinness, weakness, debility and neurasthenia are almost invariably due to nerve starvation. Feed your nerves and al lthese symptoms due to nerve starvation will disappear.

Eminent specialists state that the best nerve food is an organic phosphate known among druggists as Bitro-Phosphate, a five-grain tablet of which should be taken with each meal. Being a genuine nerve builder and not a stimulant or habit-forming drug, Bitro-Phosphate can be safely taken by the weakest and most delicate sufferer, and the results following its use are often simply astonishing.

Weak, tired people regain strength and vigour; thinness and angularity give way to plumpness and curves; sleep returns to the sleepless; confidence and cheerfulness replace debility and gloom; dull eyes become bright, and pale, sunken cheeks regain the pink glow of health. Bitro-Phosphate, the use of which is inexpensive, also wonderfully promotes the assimiliation of food, so much so that many people report marked gains of weight in a few weeks.

CAUTION:— Although Bitro-Phosphate is unsurpassed for relieving nervousness, sleeplessness and general weakness it should not, owing to its remarkable flesh-growing properties, be used by anyone who does not desire to put on flesh. It is sold in this city by McDermid & Jury and all good druggists.

A GOOD MOVE.

(Toronto Mail and Empire.)

The creating of a French-Canadian brigade at the front will be made possible by the number of French-Canadian youths now going into khaki. They ought to be helped by such an appeal to their racial pride. The French-Canadian brigade may distinguish itself like the Twenty-second Battalion.

"War-Time Cookery"
FREE

Send name and address for new "War-Time Cookery" This book contains recipes chosen by the judges as the best and most practical recipes submitted in our recent cash prize competition. It is intended to assist in the conservation of food and to effect savings in home cooking and baking.

Approved by Canada Food Board

ADDRESS
E. W. Gillett Co. Ltd.
TORONTO, CANADA

IN DUEL TO DEATH

Brave Old Buck Proved Himself True Knight.

Exhibition of Woodland Chivalry That Impressed Hunters in the Florida Everglades So Much They Spared the Victor's Life.

A couple of hunters on the border of the Florida Everglades were surprised to hear the wild snorts and whistles of a buck in fight, mingled with the plaintive bleats of a doe in distress—a combination of sounds that was unaccountable. The men crept cautiously up, and in five minutes reached the edge of an open glade.

In the center crouched a doe, wild with terror. By her side was a fawn only a few hours old, still too weak to follow its mother while the old buck, with bristling hair, and antlers lowered, stood by, snorting in rage and defiance. His eyes, green with rage, followed some object moving in the palmetto scrub on the border of the glade.

Looking carefully, the hunters saw a young panther passing backward and forward in an effort to turn the flank of the defense and get at the fawn. A wiser beast would have abandoned the attack as soon as such a defender went on guard, but this panther was evidently in the full flush of his first strength, and without experience of the prowess of an old buck at bay.

Forward and back he crawled, spitting and snarling, only to find the buck always between him and the doe. At last he crouched for the spring. The buck, snorting grimly, braced all his muscles for the coming crash; he appreciated his danger, but dared the worst. The doe whimpered and closed her eyes, but did not desert her fawn.

The panther rose in the air and came down within ten feet of the buck. Then the buck went into the air, and falling with his feet together on the struggling cat, seemed to stab him through and through. Immediately the buck rose again and landed a dozen feet away. Then he lowered his head and plunged at the panther.

There was a confusion of flying dirt and grass, and again the deer sprang away. There were now deep cuts on his head and neck, and his antlers were splashed with red.

The panther now tried to creep away, but again the buck leaped, stabbed with his feet together and sprang away. The cat now lay gasping, while the buck watched him with his hair stiffened into a mane and eyes that nearly bulged from his head. Then the hunters walked forward.

When the buck saw them he must have realized that he was completely in their power. His proud crest fell, and he lost all the swelling part of the victory; but still he showed no intention of deserting the doe, but moved off and stood beside her. She crouched down again with the fawn.

The hunters walked over quietly and examined the panther. He was very badly cut up. Both shoulders were broken, and the antlers had passed repeatedly through his body. During the examination the buck stood quietly in plain view, and no gladiator saluting Caesar and conscious of being about to die ever showed more dignity.

Without a word the hunters walked off the field and left the old knight alone in his glory. Had he not shown knightly qualities—the chivalry that protects the weak, the courage that braves all odds in a good cause, and finally a dignified submission to what seemed the inevitable?

SEND a Dominion Express Money Order, Five dollars costs three cents.

The Farmers Will Strike If Police Try To Interfere

Defy Authorities To Lay Molesting Finger Upon Member For Scoring Government—Challenge Threat of Inspector Kennedy to Ban Further Meetings of U.F.O.

WOULD STARVE THE CITIES

TORONTO, June 4.— The moment Inspector of Detectives Kennedy arrests any farmer for speaking against Union Government there will be a general farmers' strike, J. J. Morrison, secretary of the United Farmers, and individual members said so in discussing the ultimatum of the police.

"Just let him arrest one of us," declared the secretary "Say, do you know what would have happened if the police had interfered with our meeting? We would have called a general strike among the farmers throughout the Province." And he tapped his forefinger against the reporter's chest by way of emphasis.

"We know the power we have in our hands," he continued. "All we need to do is to stop marketing our produce for a single month. We will lay it up on the farms, and what do you suppose would become of you people in the city then? Suppose we cut off the milk for a month? What would you do then?"

"Do without milk, I suppose," suggested the reporter.

"Of course you would," said the farmer. "And you would do without other farm products if we quit sending them in, as we will if our organization is prevented from discussing questions of the day. You would simply starve, that's all."

Will Defy the Police.

"Are there any other meetings to be held in the near future?" asked the reporter. "No, none that we know of just at the moment."

"Will the police declaration prevent you from holding another big meeting if you see fit to do so?" "Of course not. We'll hold one the minute we think it is necessary, and if the police arrest one of our members we'll hold up the city's food supply."

Farmers Will Stick.

One or two members of the United Farmers backed up their secretary in his strike declaration. According to them the first farmer arrest would precipitate a food crisis in Toronto.

"Would the farmers generally stand together?" one of them was asked. "You bet we would. You can talk about your labour organizations, but the farmers are the best stickers of them all. You ask the milk retailers who buy from us how many price cutters they find among the farmers."

Make Owners of Halls Responsible.

As a result of sentiments uttered against Union Government at the convention of the United Farmers of Ontario in Massey Hall recently, the Board of Police Commissioners at their next meeting will discuss the better regulation of public halls in the City of Toronto. These halls are under the jurisdiction of the commissioners, and any owner who allows his premises to be used for the purpose of holding meetings contrary to Section 17 of the Dominion order-in-Council, respecting criticism of Britain's and Canada's prosecution of the war, can be severely dealt with.

Kennedy Laughs at Threat.

Inspector Kennedy laughed at the farmers' strike threat. "Why," he declared, "these fellows are only a few disgruntled politicians. They don't represent the farmers. All the respectable farmers are at home looking after their farms. These men are the Laurier chaff after all the good grain has been winrowed."

"The United Farmers ask why you waited till the convention was over to caution them?' interorgated the reporter. "As I said before, all the respectable farmers are at home. Everybody doesn't read orders-in-Council, but these men know the law now and there will be no excuses if the law is broken."

"But why didn't you lay down the law to them the first day?" pressed the reporter. "I have nothing to say as to that."

"You don't take the threatened strike very seriously?" "No."

"And if similar anti-Union Government statements are made at a future meeting you will make arrests?" "Yes if the law is broken."

AUSTRIAN TROOPS ON EAST FRONT REVOLT

The Mutiny is Said to Have Reached Most Serious Proportions.

LONDON, June 11.— A serious revolt has broken out among the Austrian troops concentrated on the east front according to an undated despatch from Kieff received through Moscow.

"The Educational Link"

is a special department appearing every Saturday in

The Mail and Empire.

It is believed to the only attempt in Canadian daily journalism to provide a weekly department relating to public education. While surveying the whole field of education, it devotes particular attention to the Province of Ontario. Its aim is to be helpful to Inspectors, Trustees, Teachers, Parents and others in developing and using our school system to the greatest possible benefit of the rising generation, and to connect all the nation's activities directly with public education.

Some idea of the scope of this department may be gathered from the titles of a few of the topics recently discussed in leading articles: "The Administration of the Public Schools," "A Real Boys' Parliament," "A New English History and Education," "Essentials of Public School Education," "School-room Confinement and Health," "The First English Medical Woman," "Truancy in the Public Schools," "Uniformity in School Books," "Some Rural Views on Public Schools," "Athletics, Books, Intelligence," "Mr. Martin's Attack on Education," "The Food Production Campaign," "Boys and the Cigarette Habit," "Lessons From Denmark Schools," "Ontario Legislature and Education." The Educational Link is indispensable to all in any way actively engaged in education.

$4.00 Per Annum by Mail; $5.00 Delivered.
Order through dealer, local paper or direct.

THE MAIL AND EMPIRE

Circulation Department, Toronto.

May we supply you with your
Moth Preventatives and Disinfectants

We have a large and well assorted stock including:

Moth Flakes, Moth Bags, Moth Balls, Cedar Flakes, Formaldehyde & Formaldehyde Candles and other disinfectants such as:—

Roll Sulphur, Sulphur Candles Cloride of Lime, Kreso Coppelas, Thyno-Cresol, Zenoleum, Crude Carbolic Acid etc.

McDERMID & JURY'S
The Safe, Satisfactory Druggists
The Rexall Store
COR. GEORGE & CHARLOTTE

OBJECTORS GET LIFE.

San Antonio, Texas, June 11. — Sentences of life imprisonment were imposed by a court martial yesterday upon 45 conscientious objectors who had refused to wear army uniforms.

The sentence was reduced to 25 years each by Brigadier-General J. P. O'Neill, who reviewed the records. He designated Fort Leavenworth, Kansas Prison as the place of confinement. The men will be sent immediately to prison.

BETTER THAN TITLES.

(Rochester Post Express.)

We have an idea that a survivor of the Princess Pats is more honoured in Canada to-day than all the hereditary lords and dukes between the Bay of Fundy and Queen Charlotte Sound.

Two sizes, 50c. and $1.00.
Price 50c. per box.
McDERMID & JURY
E. L. PAYNE

High Quality
SEED CORN
For Sale at
The Peterboro Creamery
377 Aylmer St. Phone 650

VICTORIA HOUSE

Food Board License 10-1401
Miss Morgan, Manager.

Ideal summer hostelry, wide spacious verandahs, beautiful grounds, grassy slopes, with wide water vistas.

Picnicker's Paradise.

Luncheon served on the grounds or in the dining-room, 25c each. Giving the maximum of pleasure less expensive than providing lunch baskets.

Telephone or write us, to reserve places for your party for our elaborate full course fish dinners—75c. The motor ride from Peterborough is just 22 miles, through the most picturesque Canadian scenery.

Make our hotel your rendezvous.

Address—
VICTORIA HOUSE,
Macracken's Landing.

MEAT INJURIOUS TO THE KIDNEYS

Take a Tablespoonful of Salts if Back Hurts or Bladder Bothers

We are a nation of meat eaters and our blood is filled with uric acid, says a well-known authority, who warns us to be constantly on guard against kidney trouble.

The kidneys do their utmost to free the blood of this irritating acid, but become weak from the overwork; they get sluggish; the eliminative tissues clog and thus the waste is retained in the blood to poison the entire system.

When your kidneys ache and feel like lumps of lead, and you have stinging pains in the back or the urine is cloudy, full of sediment, or the bladder is irritable, obliging you to seek relief during the night; when you have severe headaches, nervous and dizzy spells, sleeplessness, acid stomach or rheumatism in bad weather, get from your pharmacist about four ounces of Jad Salts; take one tablespoonful in a glass of water before breakfast each morning and in a few days your kidneys will act fine. This famous salts is made from the acid of grapes and lemon juice, combined with lithia, and has been used for generations to flush and stimulate clogged kidneys, to neutralize the acids in urine so it is no longer a source of irritation, thus ending urinary and bladder disorders.

Jad Salts is inexpensive and cannot injure; makes a delightful effervescent lithia-water drink, and nobody can make a mistake by taking a little occasionally to keep the kidneys clean and active.

TELEPHONE 790

WHEN YOU WANT YOUR

Piano or Organ Tuned

ALL WORK GUARANTEED

W. H. Cunningham, 503 Weller St

Railway Time Tables

GRAND TRUNK RAILWAY

7.00—For Lakefield.
6.25 a.m.—For Hastings, Campbellford, Stirling, Madoc, Belleville, Deseronto, Napanee, Kingston, Brockville, Montreal.
6.50 a.m.—For Lindsay, Orillia, Collingwood, Midland, Penetanguishine, North Bay, Toronto, Hamilton Niagara.
12.05 p.m.—For Millbrook, Lindsay, and Port Hope, making direct connections at Port Hope for Toronto arriving Toronto 3.35 p.m.
12.05 p.m.—For Lakefield
12.02 p.m.—For Millbrook, Lindsay, Port Hope, and all points on the main line, east and west. Direct connections at Port Hope with International Limited for Toronto, Detroit and Chicago.
6.00 p.m.—For Hastings Campbellford, Stirling, Madoc, Belleville, Deseronto, Napanee, Kingston and Brockville.
6.40 p.m.—For Lindsay, Orillia, Midland, North Bay, Toronto.
9.19 p.m.—For Millbrook, Port Hope, Belleville, Kingston, Brockville, Montreal and Boston.

CANADIAN PACIFIC RAILWAY
CORRECTED JAN. 21, 1912.

GOING EAST—
**2.50 p.m.—Indian River, Norwood, Havelock.
11.53 p.m.—Kingston, Smith's Falls, Montreal, Quebec, St. John, N.B. Boston and New York.
1.15 a.m.—Norwood, Havelock, Tweed, Perth, Smith's Falls and Ottawa.
**12.20 p.m.—Norwood, Havelock, Tweed, Perth, Smith's Falls, Ottawa and intermediate points.

GOING WEST—
5.12 a.m.—Toronto, Owen Sound, Guelph, Goderich, Hamilton, Buffalo, St. Thomas, London, Chatham, Detroit and Chicago.
6.21 a.m.—Myrtle and North Toronto.
**1.28 p.m.—Toronto, Hamilton, Brantford, Buffalo, New York, Guelph, Galt, Woodstock, London, Detroit and Chicago and intermediate points between Peterborough and Toronto.
7.30 a.m.—Toronto and Intermediate Points.
**7.30 a.m.—Lindsay Orillia, Port McNichol and intermediate points.
**1.45 p.m.—North Toronto and West Toronto and intermediate points.
*Daily **Daily except Sunday.

Toronto Savings & Loan Company

437 George St., Peterborough

Paid Up Capital $1,000,000.00
Reserve Fund 1,050,000.00

Savings Department — Deposits received of one Dollar and upwards. Interest (paid quarterly) accrues from date of deposit to date of withdrawal.

Every facility and convenience is afforded to Depositors.

Investment Department — Debentures issued for sums of $100 and upwards for periods of 1 to 5 years, upon which special rates of interest are paid depending upon the term of investment.

Executors and Trustees are authorized by law to invest in the Debentures of this Institution.

Money to loan at lowest current rates of interest.

W. G. MORROW
Managing Director

LUMBER

BUILDERS' MATERIALS of all kinds. Shingles, Scantlings, Joist and Bill Stuff, Mouldings, Casings, Base and all kinds of Finish, Boxes and Box Shooks, Slabs and Mill Wood.

Alf. McDonald Estate
POINT ST. CHARLES MILL

The Woman Who Changed

By JANE PHELPS

NO TIME FOR THOUGHT

CHAPTER LXXXIX.

The days fairly flew by. Night after night we danced at the casino. I became quite popular (due to my wardrobe, I thought). George was pleased. Julia Collins furious, yet she hid it all under the most suave manner. Only occasionally, when she thought herself unobserved, did she show her true feelings.

"Shall we move on?" George asked me one night. "Have you had enough of this?"

"Oh, yes! Let us go to-morrow."

"Why are you in such a hurry?"

I made a laughing excuse, but the truth was that I wanted to get away from Julia Collins. I did not try to deceive myself; I was intensely jealous of her —jealous of her influence over George. Then too, Clark Huntington had begun to annoy me. Whenever he saw George with Julia, he would at once seek me out, and his half-veiled remarks anent their friendship caused me much unhappiness.

I should be glad when we left for Newport. I should miss this gayety of Naragansett—the free and easy sort of atmosphere —but I should gain more than I missed, in having George to myself.

We were to leave the next day but one. That night I had a violent headache, and went to bed early. George went over to the casino, as usual. I lay thinking over all that had happened since I married George. My nerves were on edge. I commenced to cry. I felt that my husband didn't really love me, and that I never could have children to comfort me. Need I go on with it? Had I not the right to live a happier life than that I saw before me?

Of course I exaggerated, as young immature women are apt to do. In thinking of the unhappy things in my married life, I neglected to weigh them in the balance with all that had come to me. They loomed so large, I had no room for fair thinking. I had tried to please George—tried to make myself attractive to him, and, also attractive to others in order that he might see them admire me.

I felt that I was almost a new being. From a loving, spontaneous girl, I had become a reserved, hard-hearted, deceitful and often utterly wretched woman. If only he would change back into what he was, or seemed to be, when we were married —when he seemed to love me.

Then I thought of his confession: that he had married me because he saw the possibility of making me over to suit him. If he should be disappointed in that, he would cease to care for me in any way. I must try, in every way, to please him —try to become like those women he so admired for their poise, their self-possession, under all circumstances.

It was just beginning to grow light when George came in. I had not closed my eyes, but I kept quiet and he thought I was asleep. The next morning he made me remain in bed. "Sleep until noon. We will have plenty of time to get across to Newport before dinner," he said kindly, as he darkened the windows.

Scarcely had the door closed, than I fell asleep, soothed and comforted by his kindly tone.

Two Wrongs Never Make a Right.

Often, at this time, when I felt that I could not go on—that all joy was being crushed from my life—I would think of what mother used to say.

"Two wrongs never make one right," she would say when we argued with her. "There is always duty to perform." To mother, duty meant much. Had it not been for her teachings, I surely would have given up when my misery seemed too heavy for me to bear.

At times, I felt that if George were consistently neglected and cruel to me, I could soon learn to bear it; but, every now and then, he would be so kind, so thoughtful, that my hopes would rise and I would have a brief period of happiness. Always, I was either in the depths, or floating on the clouds. There seemed no middle path.

He called me about one o'clock and was so solicitous, so tender that I fairly ached to throw myself into his arms and tell him to love me—beg him to take me away from all these people he used to know, and to whom he compared me to my disadvantage. But, instead, I dressed quickly, and braced myself to say good-bye to Mrs. Collins and the others I had met. We should see them often; "It is only a lark to go over to Newport," Clark Huntington said.

But when George and I were ensconced in our charming new quarters, and I knew we had left some of the causes of our unhappiness even a little way behind, I said to him:

"I shall be very happy here, alone with you, George."

"We shan't be alone! I know almost everyone in Newport. I want you to rest to-night. To-morrow I shall introduce you to some of my friends."

"It is no use," I said to myself, as he left me to smoke.

It may seem strange that all this gayety did not appeal more strongly to one so young as I. Had I been really happy, it probably would. But I blamed all my unhappiness upon the life George led before we were married—upon the friends he held up to me as patterns.

To-morrow—Merton Gray Arrives.

Burial of Sir John Moore.

The death of Sir John Moore at Corunna is probably the best remembered fact in all the checkered history of the peninsular war, for a good reason. There are poets, like Shenstone, whose fame is secured by a single quatrain. The poetical reputation of the Rev. Charles Wolfe, who eight years after the event wrote "The Burial of Sir John Moore," rests on that one production alone. Ascribed, before its author's name became known, to such well known poets as Campbell and Byron, the poem took firm hold of a nation's heart. Dying of consumption at the early age of thirty-two, Wolfe's memory will ever be kept green by just that one piece, which "Ingoldsby" parodied, which a million schoolboys have recited, which Lord Byron pronounced to be "the most perfect ode in the language."—London Spectator.

DR. DeVAN'S FRENCH PILLS A reliable Regulating Pill for Women. $5 a box or three for $10. Sold at all Drug Stores, or mailed to any address on receipt of price. THE SCOBELL DRUG CO., St. Catharines, Ontario.

PHOSPHONOL FOR MEN. Restores Vim and Vitality; for Nerve and Brain; increases "grey matter"; a Tonic—will build you up. $3 a box, or two for $5, at drug stores, or by mail on receipt of price. THE SCOBELL DRUG CO., St. Catharines Ontario.

Sold by all drug stores.

TORONTO METAL Co.

Dealers in all kinds of Metals, Scrap Iron, Bottles and Rubbers

We buy and sell Second-hand Clothes and Furniture.

4 Lansdowne St., Peterboro

Phone 684.

We Buy all kinds of Boots and Shoes.

Stoney Lake Service

On Monday, June 10th, the Steamer Stoney Lake will leave the George street Wharf Peterboro at 9 a.m. and will connect with the noon train at Lakefield for the Lakes.

On Thursday, June 13th and Saturday, June 15th, Steamer will leave the Lake to connect with the afternoon train for Peterboro, and will leave Lakefield on arrival of noon train for the Lakes. S.L.N.Co., F. G. Young

SHIP YOUR

WOOL

Hides, Calf Skins, Horse Hides, Pelts and Tallow to

COLONIAL HIDE CO.

H. A. Perry, Manager

LANDSDOWNE ST., PETERBORO

P. O. Box 894

Phone 1739 Night 469

28d-119-4w.21.

ORIGIN OF STARS.

It May Be That the Nebular Hypothesis Is All Wrong.

The nebular hypothesis is that the stars were formed by the cooling and cohering of the gaseous nebulae. These "filmy veils of luminous gas," which are visible to the naked eye in the Milky way, are supposed to be star stuff. Many of these clouds have in their centers tiny spots of bright light, the supposed beginnings of new stars and suns.

In 1910 astronomers at Lick observatory discovered that the older a star becomes the faster it travels through space. Then the question arose, Can nebulae be stars in formation when their speed is even greater than the oldest stars?

The astronomers began to doubt the old theory. Some years of hard work at Mount Hamilton and at the University observatory in Chile were required. Now the velocities of forty nebulae are accurately known. The incredible speed of these nebulae suggests that they are older, not younger, than the stars. It is possible that they are disintegrated stars and not stars in the making at all.

The director of the Lick observatory says: "The effect upon our ideas of the connection existing between planetary nebulae and the stars is revolutionary. Apparently the stars have been evolved from planetary nebulae.

"What, then, are the nebulae if they are not star stuff? That is what the astronomers at Lick have set themselves to determine."—Exchange.

Unique Engineering Feat.

When railroad building was undertaken in Alaska following the discovery of gold a unique engineering feat was performed. At a point eighty miles out of Skagway the survey had been made for the road along the shore of a lake, but it was found to be so irregular and broken by so many coves that the plan was adopted of getting a better line by lowering the level of the lake. This was done by cutting an outlet channel, through which fourteen feet of the lake drained off. But presently the new channel, having been cut through a sandy hill, gave way, and the escaping lake water wore an enormous canyon through the country and reduced the lake level again over seventy feet. A fine, level roadbed was secured over what was formerly the bed of the lake.—Argonaut.

When Knights Were Bold.

When knights were clad in complete armor from top to toe it was essential that they should bear some sign by which their followers could distinguish them in battle, and this was the function of their armorial bearings. Knights who omitted to wear their own arms ran considerable risk, and it is related that at the battle of Bannockburn the last of the De Clares owed his death to his omission to wear his bearings. He was slain unrecognized, whereas had he been known he would have been held prisoner for the ransom or as a hostage.

An Extreme Case.

"They tell me your daughter is very musical," said the visitor.

"Yes," replied Mrs. Pikestaff. "The fact is she is so very musical that we cannot induce her to practice either her singing or her piano lessons, the amateur quality of the work grates so on her sensitive nerves."—Judge.

DESERT SIGNPOSTS.

Rude Rock Heaps by Which Indians Located Running Water.

In traveling over the plains of western Texas, writes a contributor, I have now and then come on two little isolated heaps of rock that at first glance seemed not at all remarkable. After a time, I noticed that one heap was generally about three feet high, and the other about a foot lower. The two were always within a few feet of each other, and usually on an elevation or plateau that had a view of the country for five miles or more.

The rocks were roughly heaped together, as if left by children at play. I sometimes wondered if they could be the ruins of an ancient stone building; but that was improbable, for there was scarcely another stone in sight.

Years later I learned the actual significance of these rock heaps from an old Indian whose mind was stored with all the legends and customs and deeds of his people. According to him, when the Great Spirit lapped up the mighty rivers of the plains, he left springs and water basins here and there for the antelope and the Indian. These the antelope easily found by scent, but the Indian had to search long and anxiously for them. Once found, they were seldom lost—thanks to these rude rock heaps.

I watched the old fellow crouch down behind the taller heap, sight over the low one, and mark the farthest object in a straight line, which in this case was a clump of bushes on the horizon. We rode toward these bushes and found—not water, as I had expected, but two other heaps of rocks. Sighting as before, and taking a rock faced cliff toward the southwest as a goal, we rode two miles farther, and there, trickling out from beneath the cliff's rocky brow, was a spring of fresh, clear water.

The old Indian said that whenever a band of Indians came upon a new spring, they built these rock heaps along their trail; since then I have followed some half dozen of these rude signposts, and found them to lead either to water, or to places that showed traces of a former watercourse.—Youth's Companion.

The One Universal Language.

The one universal language is not Esperanto but music. Everywhere the same musical score is played. The masters of different countries may have characteristic national qualities, but music lovers everywhere find delight in a composition it matters not from what land or clime the composer hails. Whether played in Germany or Italy or France or at home, your favorite music sounds the same.—Leslie's.

A Good Start by Henry.

They were discussing the announcements of new books. One said:

"I understand that Henry James is at work on a new thing."

"My information," said another, "is that he has already completed the greater part of the opening sentence."—New York Post.

The Most Expensive Sport.

"The most expensive sport of all," said Lord Wimborne on one occasion, "is not polo, but yachting."

He smiled and added:

"Yachting is, in fact, so ruinously expensive that a yacht might well be called a floating debt."—Chicago Herald.

TRICKY TRANSPORTATION.

His Travel Was Enlivened by a Musical Accompaniment.

When war is in the air on the continent of Europe a man who is liable for military service often finds it very difficult to escape from the country. In the Wide World Magazine T. J. Thomas tells the story of the escape of one Petru Cocan from Hungary when on account of the Balkan crisis the decree had gone forth that no man between the ages of sixteen and fifty-two should leave the country without a passport.

Cocan, who was a Roumanian by birth and had lived in America, could not get a passport. He then went to the agent of a transatlantic line and bought a ticket for America on the assurance that the agent would get him out of the country. After several days of suspense Cocan, with three other fugitives, was sent to a place near the border, where they were met according to agreement by a band of Roumanians disguised as gypsy musicians, four of whom carried huge bass viols. The backs were removed from the viols, and in each there was a small seat. Cocan and his fellow fugitives took their places, the backs were fastened on the viols, and again the musicians set out for the border. All passed the guard safely except Cocan. His bearer got into a dispute with a soldier of the guard, the quarrel waxed violent, the bass viol fell to the ground, the back came off, and Cocan landed in a ditch by the roadside. He was arrested and sent home again.

He tried the same trick again, but on a different road and at a place on the border far removed from the first attempt. This time he made his escape, but as the musicians were crossing the border the soldiers of the guard demanded a tune, and Cocan endured the agony of sitting inside a bass viol while it was played upon. The noise in the narrow space was deafening.

After his many adventures Cocan arrived safely at Canton, O.

HAUGHTY DUSKY ROYALTY.

When This King Waved His Toes the Insulted Guest Fled.

There was much ceremony observed at the African king's court, says John H. Weeks in his book, "Among the Primitive Bakongo." No one approaches him without first seeking his permission, and no one is allowed to sit on a chair in his presence except his sons and nephews.

Ordinary men approaching the king had to kneel three times—once just inside the last entrance to the king's inclosure, then near the door of the "palace" and lastly immediately in front of his majesty. And the last time they knelt they put the palms of their hands together, rubbed their little fingers in the dirt and then transferred the dirt from their little fingers to their foreheads or temples and clapped their hands. This ceremony they repeated three times at the last kneeling place, and the king answered by putting the palms of his hands across each other, with the fingers of the right hand well above the thumb and index finger of the left hand, and waving them. If the king did not answer thus or if he thrust out his foot and waved his toes, which was an insult, the sooner the man retreated the better for him.

If a man omitted to send or take the king a share of his trading products he would not be favorably received and might expect to see his majesty's toes wave instead of his fingers. Well to do chiefs who failed to send him occasional presents were also coldly received, and the waving toes reminded them of their delinquencies. No written account was kept, but the king, like all natives, had a remarkable memory for what was owing him and never forgot when a debt was to be paid or a present was due. Chiefs and noblemen had to render homage to the king the same as ordinary men, but not every time they went into his presence.—Washington Post.

Even a train of thought isn't always on time.

This is the happiest country in the world today.

Instead of imagining trouble why not imagine joy?

Better an ounce of did than a pound of going to do.

Marriage has deadly storms, but far deadlier calms.

GAS IN THE STOMACH IS DANGEROUS

Recommends the Daily Use of Magnesia To Overcome Trouble, Caused by Fermenting Food and Acid Indigestion.

Gas and wind in the stomach accompanied by that full bloated feeling after eating are almost certain evidences of the presence of excessive hydrochloric acid in the stomach, creating so-called "acid indigestion."

Acid stomachs are dangerous because too much acid irritates the delicate lining of the stomach often leading to gastritis accompanied by serious stomach ulcers. Food ferments and sours, creating the distressing gas which distends the stomach and hampers the normal functions of the vital internal organs, often affecting the heart.

It is the worst of folly to neglect such a serious condition or to treat with ordinary digestive aids which have no neutralizing effect on the stomach acids. Instead, get from any druggist a few ounces of Bisurated Magnesia and take a teaspoonful in a quarter glass of water right after eating. This will drive the gas, wind and bloat right out of the body, sweeten the stomach, neutralize the excess acid and prevent its formation, and there is no soreness or pain. Bisurated Magnesia (in powder or tablet form—never liquid or milk) is harmless to the stomach, inexpensive to take and the best form of magnesia for stomach purposes. It is used by thousands of people who enjoy their meals with no more fear of indigestion.

FLEET FOOT

Cost so little that you can well afford several pairs

FLEET FOOT for "best" wear, of course. Another pair for golf, tennis, or motoring—a third for every-day wear.

It's a true economy to have more than one pair of these easy, comfortable, dressy Fleet Foot shoes.

It means longer wear—and lends happy variety to your warm weather costumes.

"FLEET FOOT" provides styles for men, women and children—for every sport—every use.

Ask your dealer to show you the new styles in "Fleet Foot"

None genuine unless stamped "FLEET FOOT" on the sole

The best shoe dealers sell "Fleet Foot"

CANADIAN CONSOLIDATED RUBBER CO. LIMITED

Head Office, Montreal

28 Service Branches throughout Canada

DOMINION RUBBER SYSTEM

218

Wills and Edmund Kean.

Irving used to tell with dramatic effect a story about W. G. Wills, the dramatist, who, among other services, wrote for him the play "Charles I." When Wills was a boy ten years old he was taken to see Edmund Kean play Macbeth. In the murder scene he was so affected by the realistic power of the actor that, seized with a severe attack of nausea, he hurried from the box. Ten years later he was lunching at a chop house in Fleet street when a man entered, sat down at a table near him and ordered a meal. He was a perfect stranger to Wills, who, after a few minutes' propinquity, was again seized with a fit of nausea, from which he had not suffered since as a boy he was at the theater on the occasion mentioned. He was obliged to leave the room. When some minutes later he paid his bill the waiter said to him: "Did you see that gentleman at the table near you? That's Edmund Kean."—Cornhill Magazine.

Toys During the French Revolution.

The toys of the French revolution period were characteristic of that terrible time. There are tops whose shadows cast the profile portraits of Louis XVI. and Marie Antoinette. These are turned in boxwood and are indeed interesting reminiscences of toys with the impress of history. The children of the revolution had their tiny Phrygian caps and danced the horrible carmagnoles in their play. Little models of the guillotine were made to "work," and the bodies of pigs with heads of Louis XVI. were decapitated. Models of the Bastille were popular. Playing cards with figures of revolutionary heroes were made when kings, queens and aristocratic knaves were taboo.—From "Toys of Other Days," by Mrs. F. Nevill Jackson.

DON'T NURSE WORRY.

Particularly if It's Your Own Fault the World Looks Black.

When you feel down in the mouth and long to go away and hide yourself forever; when you imagine that no one in the world is treating you right; when you are satisfied that your employer is tardy in recognizing your genius; when you can't divorce yourself from the idea that you are doing the work and the other fellow is getting the credit; when the time you spend at your work seems interminable and the time away from it seems woefully short; when all the sky seems to possess a leaden hue; when everything irritates you like salt on an open wound; when the laugh of a child grates on your nerves; when the food you eat disagrees with you—

Straighten up and take an inventory of yourself. Maybe it is with you that the fault lies. Perhaps the rest of the world is but a mirror. Don't imagine you are carrying the world on your shoulders. The browbeaten man is too often a creature of his own making. He insists on carrying the Old Man of the Sea on his back when the world is willing to relieve him of the burden. It is surprising how many worries we can banish by making up our mind resolutely that we will not give them room in our thoughts.—Indianapolis News.

Gray Hair use **Hay's Hair Health**

A preparation for restoring natural color to gray or faded hair, for removing dandruff and as a hairdressing. Is not a dye. Generous sized bottles at all dealers, ready to use. Philo Hay Co., Newark, N. J.

THE EXAMINER PATTERN SERVICE

LADY'S AND MISS' SEMI-FITTED COAT.

8787

The spring and summer suit of silk has good reason for being, when it consists of a distinctive coat, such as the one shown in No. 8787, combined with a simple skirt having narrow lines. The simplicity of this coat and the fact that it is only semi-fitted makes it appropriate for the miss or her mother. The back of the coat is divided at the waistline, the upper part being plain, and the lower section cut in a slightly circular peplum. The front of the coat has a seam at each side, and the circular peplum is stitched at the waistline. A very graceful graduated shawl collar adds a smart touch. The regulation coat sleeves have two seams.

The lady's and miss' semi-fitted coat pattern No. 8787 is cut in six sizes—16 and 18 years, and from 36 to 42 inches bust measure. As on the figure the 36 inch size requires 3 yards 36 inch, 2⅝ yards 44 inch, or 1¾ inch yards 54 inch material.

The Patterns Are Guaranteed to Give Excellent Satisfaction
This Pattern Can Be Obtained From the Examiner Office on Payment of 15 Cents.

MEDICAL.

DR. BUCHANAN, F.R.C.S., Edin., M.R.C., Eng., L.R.C.P., London—Eye, Ear, Nose and Throat Specialist. Hours: 9-11 a.m. 3-4 p.m. 7-8 p.m. 'Phone 619. Office, corner of Water and Murray streets.

DR. E. E. HARVEY, Silver Medalist University of Toronto Special attention to diseases of women and children. Office hours: 1.30 to 5 p.m., 7-8 p.m. 'Phone 883. Office 213 Brock street.

DR. C. F. ". ROSS, Ex-House Surgeon, Grace Hospital, Toronto. Residence:—Keene, Ont.

BARRISTERS AND SOLICITORS.

GORDON, WIDDIFIELD & O'BRIEN, Barristers, Solicitors, Notaries, Solicitors for the city of Peterborough.

E. EDMUND L. GOODWILL — Barrister, Solicitor, Notary Public, etc. Office 377 Water street. 'Phone 191. Successor to Roger, Bennet & Goodwill. Money to Loan at current rates upon easy terms.

G. W. HATTON, County Crown Attorney Barrister, Solicitor. Trust funds to Loan at lowest current rates of interest on easy terms of repayment.

PECK, KERR & McELDERRY—Barristers, Solicitors and Notaries. Office, 415 Water street, Peterborough. Money to Loan at lowest current rates of interest on easy terms of payment.
E. A. Peck, F. D. Kerr, V. J. McElderry

O'CONNELL & CORKERY—Barristers, Solicitors and Notaries. Money to loan at lowest rates of interest. Daniel O'Connell, John R. Corkery, Hunter St., two doors west of the Post Office.

DUMBLE & JOHNSON—Barristers, Solicitors, etc. Office over Toronto Savings and Loan Company, 437 George street.
D. W. Dumble, K. C. W. F. Johnston

A. E. DIXON—Barrister, Solicitor, etc., Offices: Corner Hunter and George Sts Entrance, next Madill's Drug Store.

E. G. GUISE-BAGLEY, M-I.M.E.—Barrister, Solicitor, Notary Public, (Successor to Eddy & Burnham), 440 Water street, Peterborough Money to Loan. Specialist in Patents. 'Phone 64.

HALL & HALL—Barristers, Solicitors and Notaries Public. Hunter Street, Peterborough. Next to St. John's Church Money to loan at lowest rates of interest.
R. M. D. Hall. Basil D. Hall

MOORE & WEARING—Barrister and Solicitors, 408 Water street (opposite Post Office). Money to Loan at lowest rates W. H. Moore, K. C., Joseph Wearing, M.A.

R. R. HALL—Barrister, Solicitor, etc., Peterborough, Ont. Office, corner Hunter and Water streets, over Canadian Bank of Commerce. Successors to Hall, Hedd & Davidson. Trust funds to loan on easy terms of payment.

MONEY TO LOAN.

GORDON, WIDDIFIELD & O'BRIEN, Barristers, Solicitors, Notaries, Solicitors for the City of Peterborough.

OSTEOPATHY.

DR. ASA G. WALMSLEY—Osteopathic Physician, Office in Sun Life Building, Corner of Hunter and Water streets. Entrance, 124 Hunter street. 'Phones Office, 640; Residence, 669. Office hours, 9 to 12 a.m., 2 to 5 p.m. Evenings by appointment.

MASSAGE.

MAY GRIERSON, MASSEUSE — Treatment of Muscular and Nervous disorders—96 Douro Street, Ashburnham. 'Phone 1970.

ARCHITECTS.

W. H. BARRY, ARCHITECT
Plans prepared for Monumental, Commercial and Domestic Buildings. Office 477½ Bolivar St. Phone 2073.

W. BLACKWELL—Architect and Civil Engineer. Plans and estimates made for churches, public buildings and dwelling houses. Buildings heating and plumbing a specialty. Office, 378 Water Street, Peterborough.

EDWIN ELCOME
— TAXIDERMIST —
Heads, Animals, Birds, Fish, Etc., mounted artistically and permanently
MASKINONGE, BASS, TROUT, ETC., OUR SPECIALTY.
Heads, Animals, Birds, Fish, Artificial Eyes, Taxidermist Supplies, Bird and Flower Guide Books for sale
692 HARVEY STREET
PETERBOROUGH, ONTARIO

Egg-Producing
Hen Feed!
Feed your Fowl Ground Green Bone. We sell it.
Save your Wood Ashes, Bones, Iron, Copper and Brass for
Geo. Stevens
Phone 1389
P.O. Address: 364 Mark St
Peterborough, Ont.

OUR DAILY SHORT STORY

Snowfoot

By Alger Ray Perrine

"Give us an exhibition, Mr. Dacre, won't you?"

"Oh, I'm past all that, lads."

"No, no," pressed an eager, excited coterie of schoolboys. "There's some new fellows here and we've been bragging about your acts."

"All right, I'll see if Snowfoot has forgotten his lessons. Don't let any of you fellows get the circus fever out of this, though. The glare and glitter don't last long, and I wasted the best years of my life in the sawdust ring and you see what I've turned out to be."

"The jolly friend of everybody!" shouted an enthusiastic chorus of voices.

"Yes, but a shiftless rover, never settling down, Jack-of-all-trades, a meal today, none tomorrow—Houpla! Snowfoot!"

Everybody in town knew Snowfoot. He was a big built, gentle but strong and steady and belonged to Widow Brayton. Everybody, too, knew Widow Brayton and pitied her, for she was desperately poor and an invalid. There were two children, Ned a lad of eleven and Alma just turning sixteen. When the father died these two had stepped into the breach so far as their limited capacity of earning could count. Alma was receiving a mere pittance in a sort of apprenticeship to the village milliner. Ned, young as he was, earned ten dollars a week with old Snowfoot.

This was how he did it: A Mr. Dalby, sickly and a cripple, with his wife and a hired helper, ran a small farm a short distance from the Brayton place. There were fifteen cows, and he made a proposition to Mrs. Brayton to have Ned help milk these and supply the milk to regular customers. Mrs. Brayton had Snowfoot and a wagon. Ned was a loyal, enterprising lad, worked early and late and it looked as though the family was on the road to better times.

"As soon as I am able to trim hats instead of sewing braid only, we shall have all kinds of money, mother," Alma used to say.

Paul Dacre had dropped into Ferndale one morning early when Ned stood leaning in dismay over Snowfoot on the public street. Snowfoot had collapsed when some equine ailment came suddenly upon him and was lying prone upon the ground between the shafts, writhing and gasping.

"He's a goner," an old timer had pronounced.

"Let me see. I know considerable about horses," said Paul, coming up. He examined the eyes and mouth of the animal, took a pencil, wrote the names of two ingredients on a chip of wood and said: "Go to the drug store mix these powders in a quart of hot water and hurry back as fast as you can."

Ned sped away with the prescription. He returned with a steaming jar. Deft and skillful, the stranger administered the medicine. In five minutes old Snowfoot was regarding him with a look as though he fully comprehended his attention, and when he at length gained his feet he lovingly laid his cheek against Paul's shoulder.

They became great friends, those three. Then a new token of interest came into Paul Dacre's life. He naturally met Alma and they became quite friendly. Head-strong, erratic, ne'er-do-well as he was, there was something beautiful in his love for Ned and old Snowfoot. Paul did odd jobs in the town, but every morning he was on hand to help Ned get over his route.

As to Alma, he idolized her, and told her so. "Some day I'll make a fortune," he declared. "I'll make you all rich and you'll have so many suitors you can pick some prince or major general for the husband you deserve."

And now Paul, homeward bound, was surrounded by a crowd of juvenile admirers. He pretended to whisper in Snowfoot's ear. Immediately the clever animal he had trained in old-time circus tricks started running around in a ring. Paul described a running jump, to land squarely upon the back of the horse. A dozen times they sped around the ring. Then Paul made Snowfoot steal a handkerchief from his pocket, locate a hidden ear of corn and nod his head seven times when asked how many days there were in the week.

Paul stood spellbound with dread and doubt, when, late the next afternoon, he went up to the house to accompany Ned on his evening delivery rounds. Ned was seated on the step of the wagon, a picture of disconsolate dismay. From inside the house came the wailing of Mrs. Brayton. Alma came out wiping the tears from her eyes.

"Oh, Mr. Dacre," she cried, "Snowfoot is gone!"

"Gone!" repeated Paul, aghast.

"Yes, there was an old debt of poor dead father. It was beyond our power to pay it. Our creditor promised to wait, but two hours ago he appeared with the sheriff and a writ. They seized the horse, auctioned him off, and a man taking a string of horses to sell at the stock yards in the city bid in Snowfoot and drove him off."

Paul was speedy activity personified. He hurried to a neighbor and arranged for a horse until his return. "I'll get back Snowfoot if I have to go to jail for it!" he declared, and was off on the trail of the man with the market-bound string of horses.

It was the next morning when Paul reached the city and located the horse market at the stock yards, close on the heels of Snowfoot. He found where his favorite and some twenty other horses were housed in a pen, to be sold at auction the next morning.

Paul had but one idea, to make away with Snowfoot. He would wait till dark. Then his old friend should find freedom. Paul put in the time wandering about the great yards to finally come to a great building arched over with glass and just being completed. It was a vast auditorium, built to house farmers' conventions and stock shows. At one end was a stage. Nothing was yet set in place, and pulleyed ropes and platforms were suspended from the roof rafters, from which workmen were suspended putting in chandeliers and otherwise perfecting the lighting system.

About the middle of the building stood a well-dressed, important-looking man, holding his little four-year-old daughter by the hand. He was giving orders as to certain construction details to the contractors, and, Paul learned casually, was head officer of the cattle exchange, a man of enormous wealth who made a hobby of improved live stock.

His restive little daughter, a bright, lovely little midget, had taken advantage of her father's preoccupation and had run about fifty feet to the other end of the building. She had clambered up the steps leading to the stage and was running up and down the platform, pleased at the hollow echo of her pattering feet on the smooth boards.

"Hi, there!" suddenly rang out a frightful yell aloft. Within a flashing second of time the scene was one of indescribable confusion. The fusing lamp of one of the overhead workers had exploded. The dripping contents had scattered everywhere; up aloft the whole inside framework was ablaze. The burning liquid, dropping to the floor, had set a great heap of shavings, block and bench frames on fire.

Paul chanced to be near the stage. As he saw an impassable barrier of fire shut off the entire front end of the building he heard the vain shouts of the agonized father, beaten back by the curtain of fire, pleading for the rescue of his darling child. The brick wall behind the stage was solid. The fire was advancing to lick up the new framework. Paul ran to the child.

"Little one," he said hurriedly, "for papa's sake will you do just as I say? If I set you on my back with your arms around my neck, will you hold fast—fast?"

"But won't I burn?"

"You won't burn, darling. You shall be safe with your father in a jiffy, if you just hold on and never let go."

It was well that the old skill of his one-time trapeze experience held Paul Dacre in good stead now. The little one kept her word like a Trojan. She did not even whisper as, half way up one of the long ropes, a sweep of cinders came against them like a blast. Then they were at the rafters. Seizing a board, Paul smashed out a broad sash. Now they were on the roof. He drew up the eighty-odd feet of rope, let it trail down over the roof, and inch by inch descended down the slant, over the edge, and the gathered crowd cheered and grouped about the hero rescuer and the little child.

Paul Dacre did not have to steal Snowfoot to get him back home. He could have redeemed the animal had it taken thousands, for the father of the little Evaline could not sufficiently show his gratitude. He offered Paul the charge of a stock farm at a high salary. He even came down to the Brayton home to visit him. And Alma began to see the nobleness of character in the ex-circus rider. And little Evaline was showing Alma how she had clung to Paul the day of the fire, and putting out her hands drew the face of Alma close to her own.

And as it nestled there, the chubby hand drew that of Paul in loving contact, and Alma's eyes met those of Paul, and the revelation of perfect love was complete.

to feel
Fresh and Fit
—you must keep your stomach well, your liver active, the bowels regular, and your blood pure. Your physical condition depends on the health of these organs. When anything goes wrong
just take
a few doses of Beecham's Pills and avoid any serious illness. They are a fine corrective and tonic for the system, and a great help in maintaining good health. A single box will prove the remedial value of
BEECHAM'S PILLS
Largest Sale of Any Medicine in the World. Sold everywhere. In boxes, 25c.

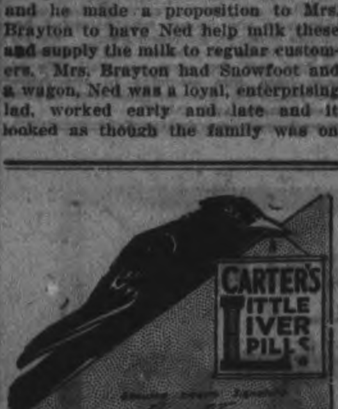

The Best Habit In The World
is the habit of health. The way to get it is to train your bowels, through the liver, to act naturally, at a fixed time, every day.
Take one pill regularly (more only if necessary) until you succeed. Then you can stop taking them, without trouble or annoyance.
This has been the good-health rule for 50 years.
CARTER'S LITTLE LIVER PILLS
Genuine bears Signature
Brentwood
Colorless faces often show the absence of Iron in the blood.
Carter's Iron Pills
will help this condition.

This Letter From Newcastle

IS A MESSAGE OF GOOD CHEER TO PEOPLE SUFFERING FROM NERVOUS AND KIDNEY TROUBLES.

NEWCASTLE, Ont., June 10.— Mr. Wilmot had been treated in hospital and at medical springs but found that cure only came when he used Dr. Chase's medicines.

His kidneys were deranged, circulation was bad, so that he suffered from cramps and the nerves were upset. By the combined use of Dr. Chase's Nerve Food and Kidney-Liver Pills he was enabled to entirely restore the system to health, and thereby get rid of the many annoying symptoms.

Mr. B. W. Wilmot, Newcastle, Ont, writes:

"For the last eighteen months I have suffered from nerve and kidney troubles. My hand would cramp up and also my side, and at times my hands were utterly useless. My kidneys pained and my liver was also deranged. I took doctor's medicine, was in a hospital, and even went to medical springs, but I must say that nothing has done me so much good in so short a time as Dr. Chase's Nerve Food and Kidney Liver Pills. Since using this combined treatment my cramps have completely stopped and I feel a great deal better. I may also say that the word constipation need never be mentioned since the goodness of Dr. Chase's medicines has been found out by the public. You may use my letter and my name if it will aid others to profit by my experience."

Dr. Chase's Nerve Food, 50c a box, a full treatment of six boxes for $2.75, at all dealers, or Edmanson, Bates and Co., Limited, Toronto. Do not be talked into accepting a substitute. Imitations only disappoint.

Lumber Raft to Cross Sea.

One of the marvels of the age, according to the marine authorities, an invention which will make possible the towing of 216,000 cubic feet of lumber safely across the Atlantic ocean, has been completed at a provincial port.

No matter how severe the storms or how dangerous the undertaking, the big raft is so constructed that it will be able to make the long trip without any possibility of loss or damage. Most of the machinery used in this initial craft can be used over again, and so the cost of construction, estimated at close to $30,000, will not affect the business end of the undertaking.

The lumber, said to be sorely needed on the other side, is valued at $150,000. The big raft has been under construction for several months, 70 men being employed all the time on the work of building it.

The Poultry Flock.

Reports recently gathered concerning 5,298 flocks of poultry show that the average number of hens per flock is 107, as compared with 146, in 1914. This information, which was obtained by an incubator manufacturer in the middle West, indicates that shortage of supply has been an important factor in producing present high prices for poultry and eggs.

When Napoleon Died.

July 10, 1821.—The news has just arrived of the death of Napoleon. He died on the 5th of May. I was much astonished at the way the news was received. The hero which the whole French nation had worshiped, whom all Europe had trembled before, it might have been an ordinary actor who had died. Really one could feel great disgust. A mighty man indeed he was with all his faults. The first I heard of it was cried about the streets, "La Mort de Napoleon a St. Helene, Deux Sous." Oh, the irony of it!—"A Diary of James Gallatin In Europe" in Scribner's Magazine.

Glancing Blows.

Testy Old Woman—There now! I guess you won't go around poking your nose into other people's business after the raking I just gave you. Reporter—Well, don't get proud about it, madam. You didn't hurt my feelings much. I've been insulted by experts.—Life.

Kitchen comfort this summer

Make up your mind that this summer you are going to have a health saving, cool and comfortable kitchen by installing a McClary Gas Range, with heat only when wanted and only at the spot where it is wanted.

The right height for cooking without stooping.

Glass oven door and thermometer—right or left hand oven.

A handsome cook book "Satisfaction" beautifully illustrated; tells all about gas cooking appliances, mailed free on application.

McClary's Gas Ranges

LONDON TORONTO MONTREAL WINNIPEG VANCOUVER
ST. JOHN CALGARY HAMILTON EDMONTON SASKATOON
84

FOR SALE BY ADAMSON & DOBBIN

Decrease in Birth Rate.

The Frankfurter Zeitung says, under a Berlin date line:

"The political committee on population of the House of Deputies, formed for the purpose of considering Dr. Porsch's bill on measures to be taken against the decrease in the birth rate, has met. The Ministry of the Interior has submitted a memorandum on the subject. The Government announced through the committee that the Reichstag would consider measures to combat sexual diseases, and also that the comparative decrease in the number of births in war time is much larger than the number of those fallen. Even after the war the birth rate will not attain its former figures.

"The following have been urged as necessary measures: Pay reforms, housing organizations, providing of inexpensive house furnishings for young married couples, premiums for children. A subcommittee has been formed to consider the question of providing furniture."

The Mainzer Anzeiger tells of a plan the city of Bonn has adopted for encouraging marriages by bounties payable in food supplies:

"If one of the newly-married couple has resided in Bonn for at least six months, the Bonn Food Bureau gives them a single supplementary supply of 30 pounds of potatoes, 3 pounds of wheat flour, 2 pounds of grease, 5 pounds of sugar, 2 pounds of malt coffee, 2 pounds of butter or some other fat, and 10 eggs."

Population of Soo.

The assessment of Greater Soo this year is fourteen and a half million dollars, $250,000 more than last year's assessment of the Soo and Steelton. The population of the city is 19,283, which is one thousand more than last year.

Sorrow In the Sanctum.

When an editor laboriously cuts down a candidate's eight column speech to two columns the candidate is mad at him for printing so little of it, and everybody else is in a like frame of mind toward him for printing so much.—Ohio State Journal.

The Difference.

"Say, papa," asked little Roy, "what is the difference between an optimist and a pessimist?"

"An optimist, my son," replied papa, "thinks the times are ripe, while a pessimist thinks they are rotten."—Ladies' Home Journal.

Size of an Atom.

"Radium emanations," said Professor William Crookes in a lecture in London, "are due to the breaking down of the atom of radium, and electricians are constantly flying off with about two-thirds the speed of light (182,000 miles per second). These electrons are now looked upon as being absolute units of negative electricity. To try to illustrate their size is difficult. Imagine one drop of water magnified to the size of the earth (8,000 miles in diameter). An atom would then be about the size of a walnut or a cricket ball. Now magnify the cricket ball or atom to a cube of about 100 feet each side. The electron would be about the size of this dot (.)—one one-hundredth of an inch in diameter. The mind cannot conceive such figures."

No Humbug! Lift Off Corns

Doesn't hurt a bit to lift a corn or callus off with fingers

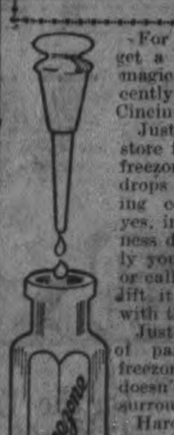

For a few cents you can get a small bottle of the magic drug freezone recently discovered by a Cincinnati man.

Just ask at any drug store for a small bottle of freezone. Apply a few drops upon a tender, aching corn and instantly, yes, immediately, all soreness disappears and shortly you will find the corn or callus so loose that you lift it out, root and all, with the fingers.

Just think! Not one bit of pain before applying freezone or afterwards. It doesn't even irritate the surrounding skin.

Hard corns, soft corns or corns between the toes, also hardened calluses on bottom of feet, just seem to shrivel up and fall off without hurting a particle. It is almost magical.

Ladies! Keep a tiny bottle on your dresser and never let a corn or callus ache twice.

POLLY AND HER PALS - Aunt Maggie Responds To The Riot Call - By Cliff Sterrett

Copyright, 1918, by Newspaper Feature Service, Inc. Great Britain Rights Reserved. Registered in U. S. Patent Office.

"Perfect Coffee—Perfectly Made"

is the Title of a Booklet

which we have issued to enable those who enjoy delicious, fragrant coffee, to always have it.

There are two essentials to the perfect cup of coffee—*the right coffee* and the *right way to make it*.

This booklet tells how to have *both*. Mailed free if you write 194

CHASE & SANBORN - MONTREAL

Blenders and Roasters of "Seal Brand" Coffee

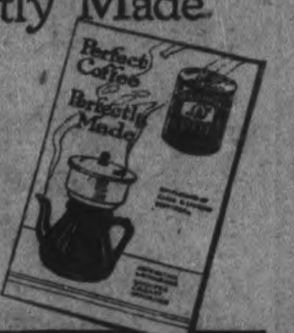

The Precious Parcel

By WALTER JOSEPH DELANEY

"A precious parcel, Miss Lane," spoke Hall Barton, secret service man. "It represents the best roundup of the department for ten years. See," and the keen-eyed, pleasant-faced sleuth flipped over half a dozen bundles of greenbacks and then rolled them up in three manilla paper coverings and placed the package in front of the pretty stenographer employed by the Merchants' bank of Woodville.

"What am I to do with it, please?" she inquired.

"Just lock it up somewhere and I will call for it in a day or two." Then his voice dropped to a whisper and the janitor, putting the place in order, failed to catch the import of the subdued tones.

The detective smiled, and Nellie smiled, too. She nodded her head intelligently and arose and placed the package in a drawer and locked it.

"I will have the cashier place it in the safety vault in the morning," she said, but her visitor did not seem in the least anxious about a package which, judging from the contents, represented a large surface value.

It was after banking hours, but Nellie had some pressing work that would keep her late at her desk. Mr. Gregory Valle and his son, Clinton, had gone to a bankers' convention at the county seat and would not return until later.

"Young Mr. Valle told me that I was to bring you a hot supper from the hotel when I come on watch duty at nine o'clock," the janitor said.

"Mr. Valle is very thoughtful," murmured the young lady.

"And he will call when the eleven o'clock train comes in to see you home safely, he told me."

Nellie fluttered and flushed. She more than liked Clinton Valle. It was a strange circumstance, her present environment. Gregory Valle, after operating his old established bank on a humdrum basis for a quarter of a century, had decided to put in plate glass and marble counters and electric lights. Of course an up-to-date stenographer and typist must follow. Nellie Lane had been hired from the city and a jewel of industry she proved. At the very first Clinton Valle had fallen in love with her. Now Clinton feared and Nellie suspected that the precise and cold-blooded father would replace her with a successor to break up their budding love romance.

Not that Mr. Valle did not value Nellie at her true worth, but she was poor, and his son could take his pick among a choice bevy of heiresses, and money was the god of the old banker.

The janitor pulled down the shades and left the bank. He was to return in four hours. Nellie got out a great pile of papers and began to work. She was fully engrossed in her task, an hour later, when she started, paled and stared with a thrill at three men.

"Don't scream or stir, or get hysterics, little one," spoke their leader smoothly. "We're here to do a job and all you've got to do is to keep quiet. She's your special care, Jim," and tranquilly one of his pals slouched into a seat opposite Nellie, revolver in hand.

"We have three safe hours," resumed the leader. "Get out the tools. Of course the stuff is in the vault. Rig up the oxyacetylene torch and we'll burn out the locks."

Nellie was helpless to defy or baffle the cracksmen, but she thought hard. She knew that aside from the regular funds, the bank carried all the cash tax collections of the district, amounting to half a million dollars.

"What's pleasing you?" projected the main burglar, as Nellie indulged in a gleesome chirp of a laugh.

"I was thinking you'll waste your time," replied Nellie coolly. "There are two more doors to get through and a double safe to—to—"

"Crack?" grinned the burglar.

"Yes," nodded Nellie. "Besides, you will spoil the beautiful locks and you look wicked enough to carry off a lot of stuff belonging to clients and all that. There's money enough lying loose outside here to satisfy any reasonable robber."

"You're an original one!" chuckled the admiring cracksman. "I suppose you'll show us where this aforesaid money is?"

"I will," assured Nellie, promptly, "if you promise to go away and not try to get into that vault."

"And how much loose change do you let us gather up?" propounded the fellow satirically.

"Oh, about two hundred thousand dollars. There's a key. Open that drawer over yonder and be satisfied with what you find."

The leader took one look at the package the secret service man had left with Nellie.

"Fellows, here's a royal fortune!" he shouted deliriously to his confreres. "Little girl, you're a jewel," and disappeared with his followers and the "fortune," in question. And Nellie with a placid smile resumed her work. She wondered how soon the looters would discover that the money in the package was counterfeit, just found with a gang the secret service men had broken up.

Nellie called up the police and told her story. She had saved the bank a heavy loss, that was sure, and Gregory Valle forgave her for being poor, which fact his bright-minded son took advantage of by asking Nellie to become his wife.

THE LAST SHOT.

Dramatic Incident That Closed the Franco-Prussian War.

There was probably no incident in the Franco-Prussian war of 1870 more dramatic than that which marked its close. Herr Forckenbeck, president of the Prussian chamber of deputies, was sent with a colleague to Versailles to congratulate King William upon his election as emperor.

Bismarck, who had just concluded the terms of peace with France, invited them to supper and in the course of the meal said:

"This night at 12 o'clock the last shots will be exchanged between our troops and the French, and I have conceded to the French the honor of the last shot."

Forckenbeck and his colleague left their host before midnight, drew out their watches, stood underneath a lantern of the Hotel du Reservoir and waited. First there was a cannon shot from the German lines; then a solemn stillness; then followed the last reply from Mont Valerien. The tower clock at Versailles struck 12. The French war had ended.—Exchange.

English laboratory tests indicate that radium may be used as fertilizer. If $150,000 worth of radium is used to treat a cancer, how much would be needed to treat a rundown farm?

A "war tax" for Americans for a war in which they are not engaged will be an anomaly. That it may be necessary throws light on the interdependence of nations under modern conditions.

BEST TOOLS FOR GARDEN

Laying Hens Are More Profitable Than Ever.

Frequent Change of Pasture Protects Lambs from Disease and Ensure Steady Gains — Annual Pasture Has Proven Satisfactory.

(Contributed by Ontario Department of Agriculture, Toronto.)

MOST gardeners use a hoe, rake, spade, and digging fork in their gardens. The three last are used chiefly during spring preparation of the soil and again in the fall during the harvesting of the crop. The hoe, however, is used almost all summer.

Most people in buying tools simply take what is offered, never considering that in using the heavier types sold in many stores much energy is spent in handling these, that could be used more profitably in doing other garden work. Besides, it is expected that women and children will do much of the garden work this season and it is necessary to give them implements suited to their strength.

For these reasons it has been urged on the gardeners to buy a hoe called the triangle, onion or beet hoe, with a cutting edge 4¼ inches wide. This hoe is light to handle and does very satisfactory work, especially close in around the plants in the row. With it should be used the "Buco" type of cultivator with the two outside tynes removed. These two tools will do better work than any of the ordinary hoes with a great deal less expenditure of strength and in shorter time.

Where one has a larger garden, say 60 x 100 feet, it will be well to invest in a wheel hoe to help out the two above-mentioned tools. With the "Buco" to make a deeper mulch after a heavy rain or continuous tramping over the soil, the small hoe for close weeding, the wheel hoe makes it much easier to maintain a good mulch during the dry season, thus conserving moisture and advancing plant growth.—A. H. MacLennan, B.S.A., Ontario Vegetable Specialist.

HOT WEATHER POULTRY CALENDAR.

The hen that laid 123 eggs in 1917 made the same profit as the 123-egg hen in 1914.

The hen that laid less than 123 eggs in 1917 made a smaller profit than in 1914.

The hen that laid more eggs than 123 in 1917 made a larger profit than in 1914.

In view of the high price of feed can the farmer afford to keep the poor-laying hens in 1918?

The rooster, unless kept for next year's breeding, is too expensive a luxury to keep—and he'll help relieve the meat shortage.

The market for the cull stuff promises to be good this month—and by marketing in June the distribution is more equalized.

The good layer of the yellow-legged breeds at this season loses the color from the feet and bill and these latter becoming almost white. The sleek plumaged, fat yellow-legged hens are usually very poor layers. It will pay to cull them out now.

The abdominal cavity, or the space between the pelvic bones (situated under the tail) and the end of the breast or keel bones should be relatively soft and flexible. If it is full of hard fat the hen is usually a very indifferent layer.

As a rule the earlier maturing pullets are the earlier and most profitable layers. By marking these the best breeders may be selected.

In grading up a laying flock purebred eggs should be purchased. From the chicks good female breeding stock may be secured. The male may be secured in very many cases in Ontario, from eggs secured by children taking part in school fairs. Watch the school fair winners this year.

It saves work to let the hens feed themselves—a hopper may be built at home without great expense.

Keep hens that lay over 100 eggs yearly and feed them carefully; kill the rooster and sell infertile eggs; gather the eggs daily and keep in a cool place in clean baskets; send the eggs to market quickly and regularly.—Prof. W. R. Graham.

Summer Forage for Lambs.

Frequent change of pasture is beneficial to, and relished by, all classes of stock and this applies with special emphasis to the case of sheep. It is true for two reasons. Sheep are subject to parasitic disease which may be prevented to a large extent by not pasturing on any one area for too great a length of time. In addition to this they are possibly more fastidious about their food than some other farm animals. It is not practicable on every farm to arrange for a succession of pastures during the grazing season. However, the same area will sustain considerable more sheep if such an arrangement is feasible. Rye sown early in the fall furnishes a good deal of pasture in the late fall and early spring. After the rye is eaten off in the spring rape may be sown on this land and will come along for pasture in June or July. Alfalfa and red clover are satisfactory pasture crops and will serve until the rape is ready. An annual pasture consisting of one bushel each of wheat, oats and barley together with eight pounds of red clover provides a good pasture for the early summer months, and the clover coming along in the autumn will give a nice picking. This annual pasture may be sown any time early in May. Without a great deal of additional labor it is possible to have a succession of crops ready for seeding throughout the entire season. The increase in health and condition of the flock will amply repay any such outlay of time and expense.—J. P. Sackville, B.S.A., Ontario Agricultural College.

College professors of the country are arising in a body to demand higher pay. They can't ask for shorter hours without siding with their natural enemies, the students.

RHEUMATIC SUFFERERS

A tendency to rheumatism once established in the system is manifested by the return of the acute pains with every spell of bad weather. This is the reason so many people still think that the trouble is due to cold or damp. The fact is known, however, and acknowledged by all medical writers, that with the appearance of rheumatism there is a rapid thinning of the blood, and that the rheumatic poisons are only expelled from the system when the blood is restored to its normal condition. Enriching and purifying the blood by means of Dr. Williams' Pink Pills is the best known cure for rheumatism. Lumbago, it may be remarked, is merely a form of rheumatism attacking the muscles of the back and loins and is similarly cured by the use of Dr. Williams' Pink Pills. At the first twinge of either of these troubles these pills should be taken and the poison that causes the trouble will soon be expelled from the blood. Here is proof:—Mr. M. Syapanck, Arnes, Man., says:—"I was almost crippled with rheumatism and suffered greatly from the almost constant pains. I tried several medicines, but without benefit. Then I was advised to use Dr. Williams' Pink Pills and after taking them for a couple of months every vestige of the trouble had disappeared, and I have since enjoyed the most perfect health. In view of my own experience I believe there is no case of rheumatism Dr. Williams' Pink Pills will not cure."

You can get these pills through any dealer in medicine or by mail at 50 cents a box or six boxes for $2.50 from The Dr. Williams' Medicine Co., Brockville, Ont.

The Rack, Pace and Amble.

The rack is a gait of the horse between a trot and a gallop or canter, in which the fore feet move as in a slow gallop, while the hind feet move as in a trot or pace. It is usually an artificial gait, but is sometimes hereditary or natural. There is much confusion of terms in respect to this gait, due to the fact that the gait itself is somewhat varied, according as the racker carries the one or the other fore foot foremost in the galloping motion of the fore feet; that many confound the rack with the pace, the words often being used synonymously, and that many have mistaken the use of the words "pace" and "amble." There is abundant evidence that the American pace of today is the amble of Europeans of the last century and earlier. The motion of the hind feet is the same in the trot, the pace and the rack. In the trot the diagonal hind and fore feet move nearly simultaneously. In the pace or amble the hind and fore feet of the same side move nearly simultaneously.—Boston Globe.

A DISH OF SNAILS.

They Have a Flavor Wholly Different From Any Other Food.

It is a mistake to think that snails are eaten only by the French. They have been known and used to a certain extent by the English ever since the days when snails boiled in milk were esteemed a remedy for consumption, and it has been said that a certain breed of snail now found in Surrey, England, was imported by one of the earls of Arundel for use of his failing wife.

One of the recipes for cooking snails is indicated by the verse of Edmund Spenser, which runs:

With our sharp weapons we shal thee fray,
And take the cas till that thou list in.
We shal thee flay out of thy foule skin,
And in a dish, with onyons and peper,
We shal thee dresse with strong vynegare.

If you have never eaten snails, and the majority of persons who will read this have not, it is difficult to comprehend what the snail tastes like. It is difficult, if not impossible, to describe a flavor or a scent without comparison to something already known by the person to whom one would transmit the information, and it is said by an authority on snails that they have an original kind of flavor, not in the least like anything else. To be at his best the snail should be young and in vigorous and robust health. If improperly cooked he will be tough; if properly cooked he will be tender.

Snail culture in France is profitable. A single snail can produce sixty little snails in a season, but birds like them, frost kills them and some may run, or crawl, away. A French newspaper recently published the information that half a million "first quality" snails, the price of which averages about $1.40 per thousand, can be produced on an acre of land. It is necessary to feed them only once a day, but they have good appetites, especially after a rain, for cabbage and other green vegetables.—Washington Star.

Uncle Eben.

"Some people," said Uncle Eben, "regards givin' good advice as a form of amusement, same as tellin' funny stories."

GOT RID OF BRONCHITIS.

Mr. W. H. Walker, Calmar, Alta., writes: "I am pleased to say that Dr. Chase's Syrup of Linseed and Turpentine has done much good to myself, wife and children. My eldest girl, seven years old, had bronchitis and the doctor who attended her did not seem to do much good. We got Chase's Syrup of Linseed and Turpentine for her and she soon got well. We always keep this medicine in the house now ready for use and find that it soon cures coughs and colds."

LIVE POULTRY WANTED

Highest Market Prices Paid for all good fat stock delivered here at the Storage as follows: Hens, Chickens, Turkeys Ducks, Geese.

WM. SCOTT & CO., Ltd.
Cold Storage - Peterborough

"We Move Anything."

WM. LYTLE
CARTAGE COMPANY
General Transport Busines

Let Us Handle Your Freight. Machinery and Heavy Moving a Specialty. Household Goods Carefully Handled.

STORAGE

Clean, Dry, Safe—Large or Small Lots. On Railway Siding for Car Lots.
TELEPHONES:
Office—360. House—937. Night—267.

WHEN YOU WANT
COAL
CEMENT
Sewer Pipe
CONSULT
H. B. TAYLOR & SON
Cor. Aylmer & Wolfe
'Phone 209

Robert Hicks & Co
Limited

Screened COAL

General Office: Murray St.
Branch Office: 264 Charlotte
Phones 42 and 477

Advance In The Price of The Weekly Examiner

On the First of July next, the Subscription Price of the "Weekly Examiner" will, in future, be at the following rates:

Year - $1.50 Six Months 75c
Three Months 40c
Payable in Advance

Outside of Canada, the yearly rate will be $2.00

In war or peace this is as low a price as a Weekly Newspaper of the size of the Examiner can be published for. The Examiner was established in August, 1856—sixty-two years ago and has been a staunch and faithful visitor to its Subscribers ever since.

Subscriptions will be received at the rate of **$1.00 up to May 1st,** Subscribers in arrears will be charged at the **$1.50** rate as has been the rate in the past.

Address all letters to the **"Examiner"** **Office, 419 George Street**

Owing to the continually increasing cost of paper, labor and material, the Weekly Examiner can no longer be published for $1.00. Nearly all other weekly papers of a similar size as The Examiner have already increased their rates.

FOR SALE

LOTS

On The Late Senator Cox Homestead

Beautifully Situated

Apply—437 GEORGE ST.

HEAT PRODUCING
COAL
Use Our
PITTSTON COAL
It Makes Warm Friends
Terms Positively Cash
Weir & McCarthy
Coal and Wood Dealers
111 Hunter St., East City. 'Phone 96

Good News to Housekeepers

Keep your rags and other junk for Low & Co. We will pay you from 3 1-2 to 4c. per lb. for rags; 7 1-2c. for rubber; 18 to 20c. a lb. for copper; 5c. per lb. for lead and zinc; scrap iron from 75c. to $1.25 per cwt.

Either drop us a line by mail or ring 697 or 766 at nights, and we will call for them.

Orders for coal taken now.

LOW & COMPANY
262 Simcoe St. and 385 Bethune
Phone 697 Nights and Holidays766

THERE'S NOTHING

More Impartial than Fire !

It comes to men in all conditions of life—it attacks every kind of building and burns all kinds of contents.

Water may stop its course at times, but only Fire Insurance will settle for the damage by both Fire and Water !

See us about your Fire Insurance without delay.

Davis-Thompson Company
LIMITED
Insurance and General Agency
PETERBOROUGH, ONTARIO
433 George Street. Phone 40

CHILDREN'S AID SOCIETY
of
Peterborough City and County
For the Care of neglected and ill-treated children.
Children for Adoption.
G. W. POWELL
Assistant Secretary and Inspector
[illegible] George Street.
'Phone [illegible] Office Hours, [illegible] to [illegible] p. m.

CHINA PAINTING
Mrs. Langley McCarthy
Teaches Bischoff's New and Beautiful Work in China Painting.

Barbeau's Cartage

All kinds of Moving and Carting by careful and experienced men. A Lorry and a Piano Wagon has been added to our equipment which will enable us to give better service than ever to our Patrons. Satisfaction Guaranteed. We have just added new furniture van. Largest in the city. Household effects moved with care.

A. BARBEAU,
PHONE 1017 85 GLADSTONE AVE

DR. YOUNG'S OFFICE HOURS. Graduate of London, Edinburgh and Glasgow. Special attention given to diseases of women and children. Also the heart and skin. Office hours: 2 p.m. to 4 p.m.; 6 p.m. to 8 p.m., and by appointment. 'Phone 502. Office, 202 Stewart street.

The Evening Examiner

Pages 5-12

PETERBOROUGH, TUESDAY, JUNE 11, 1918

OPENING OF COURTROOM

Interesting Ceremony Took Place This Afternoon--New Courtroom is All That Could Be Desired

THE ADDRESSES

The opening of the June sittings of the County Court at one o'clock this afternoon was preceded by the formal dedication of the new Court-Room. With His Honour Judge Huycke on the bench were Warden Anderson and Canon J. C. Davidson. Members of the Bar present were as follows: D. W. Dumble, K.C.; Crown Attorney G. W. Hatton, E. A. Peck, F. D. Kerr, O. A. Langley, J. H. Burnham, M.P.; W. J. Johnston, J. L. Goodwill, L. J. McElderry, Joseph Wearing, and G. N. Gordon.

It fell to the lot of Mr. D. W. Dumble, K.C., dean of the Peterborough Law Association, to introduce the subject with an interesting historical resume of the Court-House Building since its inception in the early days of Peterborough.

It was a significant occasion, and it was not without a feeling of strangeness that the members of the Bar endeavoured to adapt themselves to the new and pretentious surroundings. Mr. F. D. Kerr, as president of the Peterborough Bar Association, addressed the gathering, and reminded those present of the great conflict that is raging, in which the Peterborough Bar is largely represented by past and present members. Mr. Dumble was characterized by Mr. Kerr as the nestor of the Peterborough bar.

Mr. J. H. Burnham.

Mr. J. H. Burnham, M.P., who followed, commended the action of the Peterborough County Council in contributing such a fine Court-Room. Mr. Burnham said he was pleased to know that His Honour Judge Huycke was worthy of the Court-Room, and the Court-Room was worthy of the Judge.

In reply, His Honour Judge Huycke complimented the County Council on the happy consummation of its task. "It is to Warden Anderson and his colleagues whom we are indebted for such pleasant surroundings," said His Honour Judge Huycke.

His Honour also expressed his appreciation of the action of the Mayor and city officials in permitting the use of the City Hall while the old Court-House was being reconstructed.

"I hope in the days to come, as in the days that are gone, that the principles of right and justice will be upheld in this Court-Room," said His Honour in conclusion.

Warden Anderson made an appropriate reply, in which he expressed his appreciation of the kind references to the work of the County Council.

Canon J. C. Davidson also made a very acceptable reference to the event, and concurred in the approval

(Continued on page 7.)

HAVE YOU LOST AN ARTICLE?

If So Look in the Window of the Peterboro' Bookstore

During the past few weeks the Examiner has had left with it a number of articles which have been found, and now await owners. Some of the articles have been advertised for and the owners are asked to get them. The list at present is:

One automobile water tank stopper.
Sterling Bank Pass Book.
Numerous keys.
One Bible with the name of Doris Longley in the front.
One photo.
Small crescent brooch.
One pearl ear ring.
One brooch photo of baby.
One pair of pliers.
One small purse.
One locket and chain with photos in back and front.
One military pin.
One silver watch.
One eyeglass case.

Look them over and if there is anything belonging to you call at the Examiner and arrange to get it.

YOU WOULD BE WILLING

To pay more for your glasses if you knew that they would suit you and be exactly what you need. But it is not necessary when you get them from Dr. Lacey. His glasses are fully guaranteed to do what he says, and his prices reasonable. See Him and See Better. 426 George.

OUR CHARLOTTE STREET OFFICE WILL BE CLOSED DURING THE MONTH OF JUNE, FOR REBUILDING.
12d-131. ROST. HICKS CO., LTD.

NEW ENTRANCES FOR THE FAIR GROUNDS

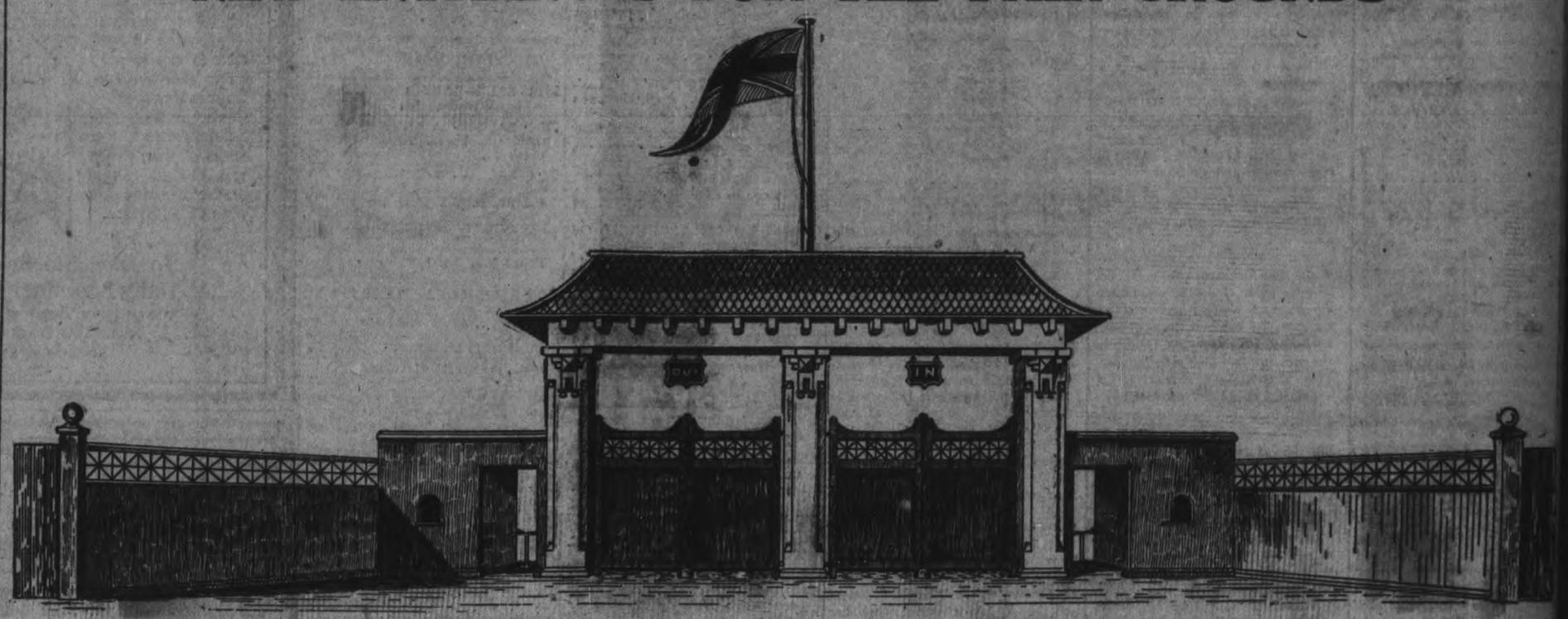

Drawing of Proposed New Entrances to be erected by the Peterborough Industrial Exhibition at George Street, and Street Railway Entrance, Lock Street, the first of which will be erected and in use by July 1st, when the Monster Demonstration will be held to assist in providing funds for this purpose. Generous donations are also being received from public-spirited individuals and corporations in the city to be applied to he credit of this account. The plans were prepared by W. H. Barry, Architect.

Germans Suffer Terrible Losses Due to the Heroic Resistance of the French

Hindenburg Throws Battalion After Battalion Into the Melting Pot---Maximum Advance For the Enemy is Three Miles in One Day--Fighting of the Fiercest Character Continues.

BALANCE IN FAVOUR OF THE FRENCH

Canadian Press:

PARIS, June 11.—All advices from the battle front to-day show that the enemy is putting forth every possible effort in his design to push toward Paris, throwing division after division into the "melting pot." So far he has succeeded in two days of fighting in carrying forward his line at the maximum point of advance at Vignemont, a distance of six miles. In this he has been materially aided by a considerable number of tanks, which the artillery was at first unable to demolish. The balance seems in favour of the French. The German Army as a whole has been engaged for the past three months with slight facilities for renewal. The resistance that is being offered by the French forces in this battle has not been surpassed for determination during the whole war.

DIFFICULTIES IMMENSE.

WITH THE FRENCH ARMY IN FRANCE, June 11.—(By the Associated Press).—Difficulties confronting the enemy are very great in nature of the country he the now entered in his new drive. The Terrain comprises sharp hills, deep valleys and thick woods. Where his most pronounced progress has been made, in the centre of the battlefield ground, forms a sort of hollow, through which runs the main road from Senlis to Roye and the Compiegne-Roye railroad.

CANNOT LAST FOR EVER.

Special o the Examiner:

PARIS, June 11.—In summing up its comment on the military situation, "Le Journal" says: "The enemy's effort is a gigantic one, but it cannot last for ever. He is now bringing into action about 190 divisions. The time is not far distant when all of these will have reached a dangerous state of exhaustion, and this at the same moment that the young and vigorous American army, impatient for action, will have been formed. Experience shows that an offensive is bound to play itself out in not more than three and a half months."

COUNTER ATTACKING.

(By Henry Wood—United Press Service).

WITH THE FRENCH ARMIES IN THE FIELD, June 11.—The Germans engaged between 25 and 30 divisions (240,000 to 300,000 men) in the new drive up to midnight, feeding in battalion after battalion with a prodigality unequalled in any previous phase of the offensive.

The heroic French resistance, which necessitated this feeding in, changed completely the enemy's plan and character of German tactics from those which largely ensured the success of previous drives. The counter attacking continues at every point on the entire front from Montdidier to Noyon. Almost every minute the French keep the Hun first line troops almost constantly engaged, thus preventing them from being superseded by recruiting waves of fresh troops. In every counter attack the French succeeded in taking prisoners along the entire battle front, who unanimously declare that the German losses are frightful. French troops participating in these counter attacks also find heaps of bodies of Boches everywhere.

Artillery Activity.

French cavalrymen, fighting afoot on the summit of Laflemont Plateau, who succeeded in establishing, after their position had been entirely surrounded, declared that previous to their departure, they repulsed fourteen infantry assaults.

The battle is accompanied by one of the fiercest artillery duels. Owing to the Germans' slow advance, they have been able to bring up their light guns, but their heavies are still firing from their original positions, which are constantly under French bombardment. Despite the incredible amount of material engaged and the unequalled masses of men constantly fed in, the Germans at the most extreme point of their advance last night had averaged only five kilometers (about three miles) penetration a day.

The French airmen continue to maintain an incontestable superiority, bombing and machine gunning German columns and inflicting the heaviest losses which the aviators themselves are able to see.

The railway station at Roye was observed in flames, following a bombing raid.

NOTICE.

The Grocers will meet at the Y. M. C.A. at 8 o'clock on Tuesday, June 11th. 2d

GOVERNMENT FISH.

WHITE FISH AND SALMON TROUT WILL ARRIVE THREE TIMES A WEEK, TUESDAY, THURSDAY AND SATURDAY, AT STEINBERG'S, AND WILL BE SOLD AT 15c. PER POUND AT HIS RESIDENCE, 468 GEORGE STREET.
1d-135-2693.

CASE HEARD AND JUDGMENT RESERVED.

The following appeal was heard yesterday in Osgoode Hall:

Doble v. McCaskey.—J. G. Guise-Bagley, for plaintiff. J. J. Maclennan for defendant. Appeal by defendant from judgment of the County Court of Peterboro, of November 5th, 1917. Appeal argued. Judgment reserved.

THE GERMANS ARE MAKING A SUPREME EFFORT TO ADVANCE

Present Drive is Becoming the Fiercest and Most Cruel Battle of the War—French Expected Present Attack

HEAVY ENEMY LOSSES

(By Henry Wood—United Press Service.)

WITH FRENCH ARMIES IN THE FIELD, June 11.—The new German drive between Montdidier and Noyon, is rapidly becoming the fiercest and most cruel battle of the war. Into it, the Germans apparently are determined to throw their last reserves, in a supreme effort to separate the allied armies and reach Paris, before America's full participation wrests from them the last hopes of eventual victory.

Already, the steady flow of American, Italian and British divisions into France, coupled with terrific losses inflicted on the Germans since March 21, practically has wiped out numerical superiority with which the Germans opened the offensive.

Expected Attacks

It is certain that if the Allies hold out two months longer the Americans at the present rate of arrival, will give them an incontestable and crushing superiority. As a consequence, the French are resisting in the present battle with extreme energy, equalled only by the prodigality with which Germans are rushing up their last resources. No longer is it a secret tha the French expected the present attack and were as fully prepared as affectives and material would permit.

It is likewise known that the Germans knew the French expected and prepared for the attack, yet, facing the heavy losses which such a situation necessarily must entail the enemy unhesitatingly attacked. They rushed up reserves to replace their losses until more than twenty divisions (240,000 men) have been fed into the battle to date.

Still Holding

On both wings, where the French are doggedly holding out villages like Courcelles, have changed hands every few hours day and night since the battle began. The last carrier pigeons from Le Flemont which was completely encircled, brought word that the French there were still holding out although they now possibly have been submerged.

The Germans still are making their

(Continued on page 9.)

The Official Communiques

French Troops Are Putting Up a Stubborn Resistance—No Change in the Situation

BRITISH ADVANCE

(Canadian Press Despatch.)

LONDON, June 11.—The British last night carried out an operation in the east of Amiens by which their line south of Morlancourt was advanced a half mile on a front of a mile and a half, the War Office announced to-day. Two hundred and thirty prisoners were taken.

THE STATEMENT READS:

Last night another minor operation was undertaken with complete success by Australian troops in the region of Morlancourt. The line south of the village has been advanced to a depth of nearly a half mile on a front of over a mile and a half and 233 prisoners, 21 machine guns, and a trench mortar were captured by us.

FRENCH OFFICIAL.

(Canadian Press Despatch.)

PARIS, June 11.—The German drive between Montdidier and Noyon continued unremittingly last night, says to-day's official report. On their left the French offered effective resistance. They recaptured the village of Mery. The principal German effort was directed against the centre. Attacking with heavy forces, the enemy drove back the French as far as the region of Aronde River, but by brilliant counter attack the French hurled them back all along the front and re-established their line south of Belloy at St. Maur, south of Marqueglish and Vandelicourt.

THE STATEMENT FOLLOWS:

Late yesterday and in the night the Germans continued to exert pressure in the direction of Estrees, St. Denis and Ribecourt. On our left our resistance was effective. The Germans were able to capture neither Le Ployron nor Courcelles. The village of Mery was recaptured by the French at ten o'clock last night. The principal effort of the Germans was exerted along the front of Belloy and Marqueglise. By a powerful attack, delivered with a great number of effectives, the enemy succeded in driving back the French to the vicinity of the Aronde River, but by a magnificent return of courage, the French hurled back the enemy all along the front, re-establishing their positions on a line south of Belloy, at St. Maur, south of Marqueglise and at Vandelicourt. On the right the French are engaged in renewed struggles north of Dreslincourt. The Germans, who had concentrated very heavy forces in this region were able to reach Antoval Compaigne, compelling the French troops to withdraw their line of resistance to the west and south of Ribecourt.

On their right the French are engaged in violent combats with large forces concentrated by the enemy, who was able to gain ground. The French withdrew their line to the west and south of Ribecourt.

FUR MACHINE OPERATORS AND PEOPLE TO LEARN OPERATING WANTED AT ONCE. APPLY BARRIES LTD. 3d-135-2678

ILLUMINATING CORRESPONDENCE BETWEEN ALDERMAN F. H. DOBBIN AND MR. J. H. BURNHAM, M.

Member For West Peterborough Disapproves of Mr. Dobbin's Met of Addressing Women in Connection With Patriotic Fund bursements—Has No Complaint Regarding the Local Patri Committee.

MR. BURNHAM RECEIVES UNSIGNED LETTE

The following letters, supplied by Mr. J. H. Burnham, M.P., are self-explanatory. The first is a letter written by Mr. Burnham to the press. The second letter presumes to be from Mr. F. H. Dobbin, who is in charge of the local branch of the Patriotic Fund. Both letters follow:

To the Editor.

Sir, — As the following came to me unsigned I will reply to the sender through the press, and, presuming the sender to be Mr. Dobbin, I have less hesitation in acknowledging it. Mr. Dobbin should never have been allowed to administer a fund which is dispensed to women. So many women have come to me at different times, complaining bitterly of his gross rudeness and heartlessness, and so many women whom I had wished to send to the Patriotic Fund Office positively refused to go because of Mr. Dobbin, that I know what I am talking about when I say that women should not be required to interview him. He seems to lack the elements in his nature of good faith, and on no condition would I care to place reliance upon what he says without corroborative circumstances.

My remarks at Hamilton, as Lt.-Col. Hendrie, the chairman, explained through the press, were directed to the insufficiency of the income provided for the soldiers' dependents considering the enormous rise in prices, and I can say further that after what The Globe called my "slashing attack" on pensions in the House of Commons, pensions were raised from $480 a year to $600 a year and all else pertaining to them as well, and instead of a 99 per cent. disability getting an 80 per cent. pension and a 79 per cent. disability getting a 60 per cent. pension, all the intermediate classes of disabilities are now provided for.

Excepting Mr. Dobbin, I have no complaint to make regarding the local Patriotic Committee. But it is because of criticism of the insufficiency of systems that they are improved, and the Patriotic Fund may well be (as I understand it is to be) taken in hand by the Government and properly supplied with funds.

J. H. Burnham.

Letter to Mr. Burnham.

Canadian Patriotic Fund,
Peterborough Branch Office,
City Buildings,
Peterborough, Ont.,
June 10, 1918.

J. H. Burnham, Esq., M.P.,
Peterborough, Ont.

Sir,—By resolution of the distribution committee of this branch of the Patriotic Fund, I am directed to ask your kind attention to the following, based on a recent public utterance made by yourself at Hamilton, Ont.

The committee respectfully brings forward the contention that had remarks been made by some one identified with public activities, matter might have been allowed go without remonstrance. But w the statement is made by the sit member of the House of Comm from his Riding, and who is ass ed to be well informed, and statement concerns the function this committee and of the secre it is then right that such shoul referred to and attention drawn variation from known and recog facts.

Your opinion as to the adeq of allowance to dependents is ent your own, and in no way does committee ask to circumscribe opinion and statement. But it say, that you might take into sideration the known facts b basing your statement on ge lines, and the facts, so far as branch of the Fund is concerned as follows:

That the city and county placed at credit of the local br $90,000 ($6,000 less than last ye

That this amount has to mee allowance until February 1st, 19

That no other source of reven open to the branch, save tha public effort would be made to an additional sum, and to add sum to the total and increase allowance. That course is al open. But those in touch with a are not hopeful that such an a would be successful.

The allowance made by this b ("pittance," you call them) w as to family responsibility, in th lowing sums:

Per year and month. From Fund.	Other sources.	Tl in
$300.00	$540.00	$
276.00	540.00	
252.00	540.00	
228.00	540.00	
216.00	540.00	
180.00	540.00	
144.00	540.00	
72.00	540.00	

In very few instances the ass pay is at $15. But the larger

(Continued on Page 8.)

Moonlight Postpone

On account of the wind Frida steamer "Stoney Lake" was u to reach Peterborough, hen W.T.D. Club moonlight was avoidably postponed. It will be Wednesday, June 19th, and holding tickets may use them o date. 3d-13

Since so many suffer disappoin --hoping to economize by buying tea—it should be pointed out th ferior tea is actually an extrava since a pound of Salada yie many more cups and besides ha that delicious flavour.

...ening Examiner

...Editorial 1001, Business Office 1000 ... Branch Exchange to all De... ...ments.

...Examiner is a member of the Audit ... of Circulations.

...Daily Examiner, published every evening by the Peterborough Ex... Limited, Office, 419 George St.

...Weekly Examiner, published Thurs... ...ning.

...Subscription price of the Daily Ex... is $4.00 per annum; that of The ... $1.00.

...S. REPRESENTATIVES.

..., Ill.—W. H. Stockwell, 419 Peo... Building.

...York—Chas. B. Miller, 120 Fifth ...

...ising rates on application.

...M. Glover, Managing Director.

...CULATION RETURNS

...k Ending June 1st, 1918.

...	5,775	Thursday	5,750
...	5,730	Friday	5,750
...day	5,800	Saturday	5,850

...for week ... 34,655

AVERAGE 5775

...verage for May, 1918 5795

...Daily Examiner is a member of ... Bureau of Circulations and ...s and circulation records are ... by the Bureau's officials.

...N TO AND GUARANTEED

"...eterborough Presents Pos...sibilities Unsurpassed."

...SDAY, JUNE 11TH, 1918.

...FIRE PREVENTION.

...vtailment of fire waste is one ...ld's greatest problems, says ...mission of Conservation, and ...an impressive statement there ...o argument, especially in view ...act that millions of dollars ... values were destroyed last ...fires for which neglect of sim...autions were responsible. ...ity council should remember ...ngs when the revised building ...omes up for consideration ...The changes in the bylaw rec...ed by the Fire Chief, insur...erts and contractors, are de... remedy the conditions com...of, and there should be no ...n in passing the measure. It ... in the right direction, and ...ave been taken years ago. ...plaint that such legislation ... building, is ridiculous—it ... stop jerry-building. People ...t houses built will be glad ...that precautions against fire ...n taken. ...vised bylaw should be adopt...t delay. It is not enough to ... fire-fighting apparatus; to ...ole "Conservation"—"trained ...rtments may extinguish fires ...y, are helpless to prevent ...

...DITIONS IN RUSSIA.

...a authentic light on condi... Russia for many months has ...lished by the despatch from ...haplen, correspondent of the ...ress, which appeared in yes... Examiner. Mr. Shaplen, who ...for seven months in Russia, ...aged to elude the different ...and to reach Stockholm, and ...of Russian affairs at first ...the most definite information ... come from that stricken ...This belief, and it must be ...d not only that he is a train...er, but is also a Russian by ...that the day of the Bol...almost at an end, and that ...German scheming, and Ger...ments, too, if necessary, a ...al counter-revolution is fast ...that will sweep the Bol...vikins out of existence, and ...a monarchy. Germany, he ... is taking no official part ...s, but is ready to take ad...of the situation, and with ...cunning is gradually ap... the heart of Russia in or...ce it at the desirable mo...r. Shaplen confirms the fact ...ld regime has been practi...red in Ukraine, in Finland, ... Don region, while similar ...as been made in the Baltic.

...s from an allied stand...ot encouraging, as it does ...w much chance of the Rus...ng back as a factor in the ...t Germany. Mr. Shaplen's ...he other hand shows that ...viki will be unable to or...democracy against the for...ier foes, but adds a ray of ...e statement that only the ...emocratic elements will be ...anize a real army to end ...ination of the whole of ...s that it is not yet too late ...ish this.

...ALLIED BLUDGEON.

...s significance in the state...eneral Foch, commander...the allies, that "a purely ...attle does not result in a ...hich augurs ill for German plans and is an omen of brightest import for the success of the cause of democracy. General Foch does not do much talking for the newspapers—which makes his striking article in "The Field" a matter of supreme importance. In it can be read the strategy that is being followed by General Foch and more important still there is more than a hint of what is in store for the Germans.

The German general staff even with the aid of the "sharpened genius" of Ludendorff, will not be able to find much encouragement in the following statement from the Generalissimo of the Allied Armies:

"To maintain our position is not synonymous with being victorious, and even prepares for a defeat. If we remain where we are and do not fix the direction of attack, to guard against the plans of the enemy and prevent him from carrying out the same manoeuvre we must undertake to carry on and sustain numerous combats, each with determined aim.

"But since there remains no doubt that decisive attack is the very keystone of a battle, all other other actions which make up a battle must be envisaged, considered, organized, provided with forces in the measure in which they will prepare, facilitate and guarantee development of a decisive attack characterized by its mass, its surprise, its speed, and for which in consequence, it is essential that there shall be the maximum reserve force possible of troops of manoeuvre. The reserve—that is to say, the prepared bludgeon—is organized, and kept carefully instructed to execute the single act of battle from which results are expected, namely, the decisive attack.

"Reserves must be husbanded with the most extreme parsimony, so that the bludgeon may be strong enough to make the blow as violent as possible. Let loose at the finish, without any lurking idea of saving them, with a well-thought-out plan for winning the battle at a point chosen and determined, reserves are thrown in altogether in an action surpassing in violence and energy all other phases of battle, an action with proper characteristics, mass, method. All our forces really participate, either by preparing it or by carrying it out.

"In this, our supreme aim, we must not be deceived by appearances. Although theory fails when applied by feeble hands, and when accessories obscure the main principle, history and reason show us that in battle there is a single argument which is worth while, namely, decisive attack, which is alone capable of assuring the desired result—the overthrow of the adversary."

"The prepared bludgeon," of which General Foch speaks, may even now be preparing to execute its mission—if the commander-in-chief deems the time is ripe—or it is possible it may be months before the blow falls. But the menace of that stroke hangs over the German armies, and the territorial gains at great cost that they have been able to make will lose their value in the occupation of having, sooner or later, to face the storm that one of these days General Foch will let loose on them. The statement from the allied leader is one of the best bits of war news the allied countries have heard in months.

THE NATIONAL WASTE.

During the past fortnight attention has again been called to the necessity for still further economies. Sir George Foster in speaking of the cost of the war to Canada, said we had no idea of the burden that was resting on the country and would be for years to come. "The gospel of thrift," he said, "must sift into the Canadian people; it is making progress but the goal is not yet reached." There seems, in fact, to be a general agreement upon this point. It is when the question of ways and means is discussed that differences of opinion arise. During the past two weeks, however, two or three events have impressed upon us the necessity and advisability of further increases in taxation. There is no lack of evidence of ability to bear a much heavier burden than is at present imposed. Taxation in Canada is much lighter than in Great Britain, but even there it was reported the other day that musical instruments, which if not luxuries, are, at least, not articles of necessity, are in greater demand than ever before.

In our own case in Canada, while imports have been heavily taxed, the income tax even as revised this year, merely touches the surface, and the individual who restricts his expenditures to necessities or near-necessities has a large margin still. In fact, were this not the case, there would be no necessity whatever for such government regulations as those regarding the consumption of food and other restrictions of expenditure.

President Wilson, in addressing a joint session of Congress on the 27th of May, emphasized the same point. "Only fair, equitably distributed taxation," he said, "of the widest incidence and drawing chiefly from the sources which would be likely to demoralize credit by their very abundance, can prevent inflation and keep our industrial system free from speculation and waste. We shall naturally turn, therefore, I suppose, to war profits and incomes and luxuries for the additional taxes."

There could be no more direct acknowledgment of the fact that economy is more satisfactorily realized by taxation than by any other means, and by cutting off the income of the individual unnecessary expenditure is prevented at its very source. This is the case with the income tax, and once the machinery for collection is created in Canada, an increase in the tax will involve little or no increase in the cost of collection. Taxation of the incomes of corporations is the next great source to which the President referred. In this case, income is obtained immediately after its acuisition and before it is distributed among individuals. The war profits tax or excess profits tax is merely a special case of the business profits tax, which is considered a fit subject for a special high rate of taxation.

In the report of the Cost of Living Department on millers' profits, the fact that millers' profits have increased enormously since the commencement of the war appears to be clearly established, but the method of dealing with these excess profits that is recommended by the report is not that of legislation of a regulative character, but as the report states: "It is clear the only way to reach the profits of the milling companies is to increase the tax on the net profits on total investment for the year." The same point is brought out in the speech of President Wilson mentioned above. "Profiteering that cannot be got at by restrictions of conscience can be got at by taxation."

The simplest and obviously the most effective method of restricting private expenditure, is taxation, which taps springs of extravagance at their very source. The best judge of individual necessities is always the individual himself, and a more satisfactory result can be secured by permitting the individual to decide upon what he shall expend his income, than by prescribing it by government regulations.—The Financial Post.

EDITORIAL NOTES.

Petitions against the closing of restaurants on Sunday are being largely signed, as might be expected.

Every bushel of wheat saved from normal consumption on this continent will provide bread for at least one soldier in Europe until the next harvest.

Sir Eric Geddess' statement in regard to the submarine situation is cheerful reading.

It is the accumulation of littles that make the large totals. Every slice of bread and every spoonful of sugar saved is a contribution, however small, to the winning of the war. Let even the children be taught this fact and trained to show their patriotism by avoiding waste.—The Presbyterian Witness.

STRAYED

STRAYED INTO THE PREMISES of the undersigned, four yearlings (Durhams) owner is requested to move property, pay expenses and take them away. G. H. Simpson, lot 8, con. 5 Smith. 5d-132-1w-24-2511

BOARDERS WANTED

WANTED — THREE GENTLEMEN boarders, close to factories, 561 Patterson St. 3d-135-2634

WANTED — TWO GENTLEMEN boarders, in private family. Apply Examiner for address. 3d-136-2665

NOTICE

SPLENDID OPPORTUNITY FOR young men with technical training. The I. C. S. trains young men for high grade positions as mechanical draftsmen, designers, toolmakers. booklet free. — International Correspondence Schools 745 St. Catherine Street (west) Montreal, Can. 6d 135-2643

LOST

LOST—JUNE 4th. GENTLEMAN'S black handled gold tipped umbrella. Reward if left at Examiner. 3d-135-2651

FOUND

FOUND—A BROACH CONSISTING of two buttons off a soldier's tunic. Apply at Examiner. 1d-136

FOUND—ON SATURDAY NIGHT in my buggy, gentleman's overcoat, party can have same by proving property and paying for this add. Apply H. Dale, R.R. No. 6, Peterboro. 2d-135-2632

FOUND—SATURDAY ON WATER St., near Post Office, gold cuff link. Apply, Peck Kerr, McElderry Office. 2d-135-2639

Renew your Subscription

AGENTS WANTED

AMAZING SELLER — TABLETS that wash clothes spotlessly clean without rubbing. Promise to solicit orders with ten cents will bring samples for four washings. Make dollar an hour. Bradley's Co., Brantford, Ont. 18d-123-2249

HELP WANTED—MALE

BOY WANTED — APPLY EXAMINER Office at once. 3d-135

WANTED—ORDERLY FOR NICHOLL'S Hospital. Apply, John Crane, Sec. Dominion Bank. 3d-135-2640

LABOURERS WANTED — APPLY, Can. General Elec. Co. 3d-134-2618

WANTED—BOY TO BRIVE DELIVERY, good wages. Apply between six and seven, 285 Townsend St. 3d-136-2686

SMART BOY OR YOUTH TO learn good trade, excellent opportunity and steady work guaranteed. Apply, F. C. Paul Co. 399 Mark St. 3d-136-2691

OWING TO ENLARGEMENT OF territory, one of the leading Insurance Companies are in need of additional men. This Company's Contracts are considered amongst the best in the market. Salaries paid weekly and guaranteed. Advancement Rapid for men of merit. Apply box 2681 Examiner. 3d-136-2681

HELP WANTED—Female

GIRLS WANTED. APPLY CANADIAN CHICLE CO. 28d-125

WANTED—KITCHEN GIRL. APPLY Munro House. 3d-134-2615

GIRLS WANTED — APPLY CAN. General Co. Ltd. 3d-134-2619

MAID WANTED—NO CHILDREN. Apply, 296 Stewart St. 1w-24-2674

WANTED—A WOMAN FOR LIGHT housekeeping. Apply 570 Bolivar Street. 3d-135-2658

WANTED — MACHINE OPERATORS on whitewear. Gemmill & Co. 208-10 Charlotte Street. 3d-135-2648

GIRLS TO PRESS CHILDREN'S dresses, all new clean work, steady position. Apply F. C. Paul Co. 399 Mark St. 3d-136-2692

WANTED — TWO EXPERIENCED girls for serving in candy counter and ice cream parlour, steady work wages $8 a week. Apply Marathon's Candy Store. 3d-135-2688

WANTED—GIRL WITH EXPERIENCE to work in confectionary store, none other need apply, state wages expected. Write Hoop's Confectionary 2602 Yonge Street, Toronto. 2d-135-2637

MAID WANTED—NO CHILDREN Apply, 296 Stewart Street. 3d-135-2626

WANTED — GENERAL SERVANT for small family to go to out of town summer resort, good home for girl or woman. Apply at once 591 Water St. 3d-135-2660

WANTED

WANTED — BY WOMAN WITH small child, position as housekeeper, for gentlemen, country preferred. Apply at Examiner Office for address. 2d-136-2668

WANTED—A GOOD HOME LIKE place for a young boy aged 17 to board. Address box 2616 Examiner 3d-134-2616

WANTED — SINGLE CYLINDER motor cycle, must be in good condition, Apply, 139 Stewart, after 6 p.m. 3d-134-2613

TWO ROOMERS WANTED — TO occupy one room, every convenience. Apply, box 2608. 3d-134-2608

LICENSED CHAUFFEUR WANTS work driving car, private one preferred. Apply Examiner for address. 3d-136-2676

WANTED—POSITION BY YOUNG lady in an office or as cashier, can typewrite and has some knowledge of shorthand. Apply, box 2642 Examiner. 3d-135-2642

WANTED—BY GIRL OF 15 YEARS, position in office or store, during summer holidays. Apply, Examiner. 3d-134-2604

WANTED—SMALL POWER BENCH DRILL —half-inch capacity. Must be in good condition. Apply Examiner Office. 4tf-81

SITUATIONS VACANT

YOU CAN MAKE GOOD MONEY AT home, inside of two weeks, by our New Profit Plan. No canvassing. Write American Show Card School, Toronto. m t te-305

DO YOU REALIZE THAT HIGH priced fruit is creating a big demand for fruit trees? Our salesmen are doing a better business than ever before. The best stock at reasonable prices makes our agencies very valuable. We want now reliable salesmen in every unrepresented district to sell fruit and ornamental trees, small fruits, shrubs, etc. Good pay, exclusive stock and territory. Write Pelham Nursery Co., Toronto. 50d-129-2457

FOR SALE

FOR SALE—BABY CHICKS. APply 292 Woodbine Ave. 3d-136-2689

FOR SALE — A QUARTER-CUT OAK side board. Apply, 309 Bethune St. 3d-136-2667

FOR SALE — KITCHEN RANGE burns coal or wood and gas stoye the Jewel. 332 Reid St. 3d-134-2621

FOR SALE — THREE HOLSTEIN cows freshened. Apply to Haggart Bros., R.R. No. 1 Ennismore. 2d-135-1w-24-2629

FOR SALE—CHEAP, TENT 10 x 12, new last summer, pegs and polls complete. Apply 565 Harvey St. 6d-135-2628

FOR SALE—A WHEEL, GOOD AS new. Apply 161 Charlotte St. 3d-135-2652

FOR SALE — WHITE LEGHORN chicks from well noted laying strain, 25c each. Apply, 117 George Street, corner of Princess. 2d-135-2584

FOR SALE — GENTLEMAN'S BIcycle, used a short time, in good condition, also Dominion organ 6 octaves. Apply 91 London St. 3d-134-2620

FOR SALE—A NEW 5 TON CAPacity Gurney Scale, timber, planking, etc., inspect, perfect working order. Robert Hicks Co. Ltd. 6d-2w-131-2515

FOR SALE—SAILING BOAT AND punt. Apply Otto Gliddon, conservatory. 3d-134-2617

MIXED WOOD FOR SALE, SHORT or 4 ft. length. Phone 544, ring 13. 28d-118-2073

FOR SALE — BABY'S GO-CHAIR, with folding back and box sulkie, both in good condition and a few other articles. Apply, Examiner for address. 3d-136-2680

TO RENT

HOUSE TO RENT—ON COLLEGE St. Apply to S. H. Mitchell, grocer 5d-136-2690

TO LET — FURNISHED ROOMS with all conveniences. Apply 252 Charlotte St., city. 6d128 2438

TO RENT — THREE FURNISHED rooms. Apply, 352 Simcoe. 3d-136-2679

TO RENT—TWO UNFURNISHED rooms, suitable for light housekeeping, central. Apply, Examiner for address. 3d-136-2687

TO RENT—FURNISHED FLAT — ground floor. Apply evenings to Suite 2, Stevens Apts., 631 George Street. 3d-136

TO RENT—WAREROOMS IN GRAND CENtral, formerly occupied by Mr. John Edgar, immediate possession. Apply 431 George St. dtf-110

TWO UNFURNISHED ROOMS TO rent—with use of bath. Apply 481 Aylmer. 6d-132-2562

HOUSE TO RENT — WITH ALL conveniences at 601 Rubidge St., key may be had at 629 Rubidge St. 2d-136-2684

TO RENT — "CHEMONG PARK" furnished cottage, large, with fireplaced. C. S. McClelland, phone 1442. 3d-136-2670

TO RENT — UNFURNISHED rooms, conveniences, central. 3d-134-2611

TO RENT—TWO UNFURNISHED rooms, suitable for light housekeeping, convenient to factories. Apply, Examiner for address. 3d-134-2603

TO RENT — 8 ROOMED HOUSE, central. Apply 380 Water St. dtf-133-2579

TO LET — 4 UNFURNISHED rooms, 1 piece bath. Apply Examiner for address. 3d-135-2631

TO RENT—TWO UNFURNISHED front rooms, large, central. Apply, Examiner for address. 3d-135-2627

FIRST-CLASS MACHINIST AND REPAIR MEN

HENRY HOPE & SONS

MORE GIRLS WANTED

We still have Positions open for a number of Girls or Women who can run Sewing Machines. Light work on Flags for the British Navy. Nice Clean Bright Factory.

Apply J. TURNER & SONS, LIMITED

Residental and Business Properties in Good Demand

PEOPLE must be housed and business enterprises accommodated, so the good old staid buying and selling of Residental and Business Properties goes on in Peterborough. Specially so since there has been little building these few years of war, which was thought would knock the bottom out of Real Estate.

To Buy and Sell Use the Daily Examiner Want Ads. whose power has increased to nearly the 6,000 mark each day. The cost is trifling.

SOME CHEAP HOUSES

One with entrance off Water Street Near St. Pauls Church $800

One with entrance off Gilmour Street $200 down and $15 per month...... $900

One on Elm Street, with large lot. Easy Terms ... $1150

One on Patterson Street Easy Terms $900

Large List of Other Houses at Prices to suit you, also a few to Rent

H. J. McCANNON, 140 SIMCOE STREET Phones 749 and 772

Bargains In Real Estate

No. 177 Bethune Street, two storey brick house contains six rooms, three of which are bedrooms, summer kitchen and woodshed. Has light and water. This is a warm well built house, convenient to all factories. Price for quick sale ... $1600

No. 223 Perry Street, two and one half storey brick house contains seven rooms, good cellar, light, water and partly modern. Has a nice deep lot and can be purchased at the very low price.

563 Bethune Street, two and one half storey, cement block house contains six rooms and bath room, light and water. Centrally located, five minutes walk from George Street. For sale at a very reasonable price and on very reasonable terms ... $2500

449 Roger Street, two and one half storey, ne wbrick house, containing parlor, dinning-room and kitchen, four nice bedrooms and bath-room and attic, is also finished in two lovely large rooms. House has cement floor in cellar and furnace. Also all modern conveniences. Very deep lot. Will sell at a very low figure and on easy tems to suit purchaser ... $3000

For any of the above and many more bargains in City houses—call and see.

J. T. O'CONNELL & Co. 136 HUNTER ST. PETERBOROUGH

OFFICE PHONE 376 RESIDENCE PHONE 1359

FOR SALE

FOR SALE—HOUSE, 389 QUEEN STREET. Apply to D. J. Lundy, 55 Hunter Street. dtf-55-319

FOR SALE—STRICTLY MODERN House, a snap if sold at once. Apply 209 Simcoe. 6d-131-2518

TWO ACRES WITH GOOD BRICK house and barn, close to city, would trade for medium priced house or sell cheap.

FOR SALE—SMALL FARM, CLOSE to Peterboro, good buildings. Apply A. E. Dixon, barrister, George St. 6d-133-2589

GOOD 6 ROOM MODERN TWO storey brick house, very central, will be sold for $2800 if sold this month; 5 minutes to Post Office, nearly new.

FOR SALE—SIX ROOMED HOUSE conveniences with good garden planted, the property of the late Mrs. Sarah Corkery, will be sold reasonable. Apply to John Dwyer, 708 Water St. 6d-131-2522

FOR SALE — 10 ROOMED SOLID brick house on Rubidge St., all conveniences, hardwood floors, very central, a bargain. Apply, R. M. Glover, Examiner Office. 12d-136-2666

FOR SALE—NEW FULLY MODern, 6 room house in first class condition, nice bright corner lot, 1 block from the river and street car south end, very pleasant location, owner leaving city; price $2700, small payment down, monthly payments on balance. Apply box 2624 Examiner. 6d-135-2624

STRICTLY MODERN RED BRICK house in good locality, going at $2550, will take good car in part payment. Box 2601 Examiner. 3d-134-2601

WILL SELL OR RENT—AN ALL modern house at once. Apply, box 2600. 3d-134-2600

$1800—For a fine 6 room frame house with water and light, on lot 100 ft. x 200 ft. covered with fruit trees, also stable and good henhouse, east side, great bargain.

$900—For a 3 room bungalow, full size cellar, terms easy, south.

$3200—For a fully modern house on good lot, west side between King and Charlotte, (bargain).

THREE HOUSES TO LET.

Peterborough Realty Co. 124 Hunter St. Phone 242

PERSONAL

PRIVATE CLUB MARRY RICH—HUNDREDS ARE ANXIOUS. ENCLOSE STAMPED ADDRESSED ENVELOPE TO E. P. ISHERWOOD, ISHERWOOD P.O., ONT.

W. C. AUSTIN'S LIST

FOR SALE—In the West End, on one of the best streets and finest localities—**a large, modern House,** 5 bed rooms, hardwood floors, hot water, heating recently installed, beautiful verandahs, is being sold at a very modern price as owner is leaving city. For price, terms and further particulars, apply

Apply to W. C. AUSTIN 163 HUNTER PETERBORO Phone 70 or 210

For Sale

7-ROOMED FRAME HOUSE —With large barns and half acre lot of good land on borders of city. MUST BE SOLD QUICK. NO Reasonable offer refused. By—

T. WALKER & CO. 377 Park Street Phone 1002

AUTOMOBILES FOR SALE

FOR SALE—FORD TOURING CAR 1916. Apply 610 George St. 3d-135-12-14

TENDERS FOR COAL

SEALED TENDERS addressed to the undersigned, and endorsed "Tender for Coal for the Dominion Buildings" will be received at this office until 12 o'clock noon, on Thursday, June 27, 1918, for the supply of coal for the Public Buildings throughout the Dominion.

Combined specification and form of tender can be obtained at this office and from the caretakers of the different Dominion Buildings.

Persons tendering are notified that tenders will not be considered unless made on the printed forms supplied, and signed with their actual signatures.

Each tender must be accompanied by an accepted cheque on a chartered bank, payable to the order of the Minister of Public Works, equal to 10 p.c. of the amount of the tender.

By Order,
R. C. DESROCHERS,
Secretary.
Department of Public Works,
Ottawa, June 6, 1918.
3d-11-18-25-136

Labour Frowns On Strikes During The World Conflict

Wants "Labour Managers" Appointed—Seeks Fuller Co-operation With Capital

Canadian Press Despatch.

ST. PAUL, June 11.—Autocracy, militarism, and its most dangerous supporting weapon, irresponsible diplomacy, must perish; democracy, justice, freedom, and absolute confidence, between governments and people must be established and triumph," is the verdict of American labor upon its country's participation in the war, expressed yesterday by the report of President Samuel Gompers and the Executive Council of the American Federation of Labor to the annual convention in session here. "No strike should be inaugurated which cannot be justified to the man risking his life on the firing line in France."

With equal emphasis, insisting that just labor policies govern war production, the report declares:—"Those contributing to production should have a part in its control. In looking toward the future, we feel keenly that the nature of social development will depend largely upon the principles which workers shall demand as the basis for relationship. The present war is an extraordinary opportunity to determine those principles. As a war necessity we are seeking the principles which will assure the most efficient co-operation. This co-operation must come from the two primary forces of society—the possessors of creative labor power and controllers of capital."

The report renews its declaration that labor cannot be classed as a commodity, and demands "equal right to representation and equal voice on all agencies determining matters affecting their interests and welfare, whether in private or government employment.

The report suggests that all producing enterprises be equipped with a "labor manager" as well as a chief engineer and other executives, and said that "there ought to be in charge of all labor problems of production a high powered trained labor man."

The report cites the insistence of its officials for the maintenance of the eight-hour day. "Labor turnover" the report attacked as even less desirable for the worker than for the employer, and advocates as a remedy its labor manager plan. It recommends to permanent industrial establishments regular conferences between committees of employes and the management, to meet all problems. Discussing the question of workmen's compensation, the report notes the "development of favorable sentiment for the enactment of health insurance laws."

The report announces also that the Executive Council, in accordance with the instruction of the last convention, has adopted a resolution recommending to affiliated unions that no individuals be admitted to union membership unless they are citizens of the United States.

"The American labor movement faces the difficult problems of the future with an organization numerically stronger and more effectively united than ever before," the council's statement concluded.

LEMON JUICE TAKES OFF TAN

Girls! Make bleaching lotion if skin is sunburned, tanned or freckled

Squeeze the juice of two lemons into a bottle containing three ounces of Orchard White, shake well, and you have a quarter pint of the best freckle, sunburn and tan lotion, and complexion beautifier, at very, very, small cost.

Your grocer has the lemons, and any drug store or toilet counter will supply three ounces of Orchard White for a few cents. Massage this sweetly fragrant lotion into the face, neck, arms and hands each day and see how freckles, sunburn, windburn and tan disappear, and how clear, soft and white the skin becomes. Yes! It is harmless.

Buggy Demolished By A Street Car

About eight minutes to twelve today, the C. G. E. car crashed into a buggy, smashing it beyond repair. The gates at the G. T. R. depot were down but were raised a little to let a buggy through. The C. G. E. car which was standing there also made a dash for the opening and the derail diverted it off the track for a considerable distance. It crashed against the buggy and reduced it to matchwood.

In the buggy were Miss Susan Dickson, Miss Molly LaFlamte and Miss Mary Patterson, R.R. No. 2.

The horse and buggy belonged to Samuel Dickson of R. R No. 2. The girls and horse miraculously escaped injury.

FOR BABY'S TENDER SKIN.

A child's skin is tender as well as beautiful and eczema may be caused by chafing of clothing, the use of poor soap, exposure to cold or sudden change of temperature. Probably no treatment for eczema has ever proven so successful as Dr. Chase's Ointment, and this applies particularly to baby eczema. This ointment is delightfully soothing, stops the itching and consequently prevents scratching. Gradually the sores are healed up, and the skin is left soft and velvety.

Be A Regular At These Wednesday Sales

Four Special Features for To-Morrow, Each One Worthy of a Whole Page

The Whitewear Department Have Such Big Features as 98c Gowns, 98c Underskirts, 59c Drawers for To-morrow

Muslin wear of beautiful softness and finish and they must be smartly cut and daintily trimmed—these are the soughtafter garments on days like this one. So we are indeed happy to announce such a white sale of these proportions for to-morrow.

THERE ARE 15 DESIGNS OF ENTIRELY NEW MUSLIN GOWNS.

11 PRETTILY TRIMMED AND ENTIRELY DIFFERENT WHITE UNDERSKIRTS AND THESE DRAWERS AT 59c ARE SUCH AS YOU WOULD WILLINGLY PAY 75c FOR

Is there not reason for our enthusiasm and reasons galore for you to make a special trip to the whitewear section to-morrow.

This Wednesday Sale of Hose will be Quite Unsurpassed

Hose for Women and Children of almost Every Kind..... 29c

First of all we'll mention the women's hose. There are at least 2000 pairs. Including black, tan, pink, sky and white. Some have silk mercerized ankle, others are fine Egyptian maco and still others are plain lisle, but you can depend upon it, every pair is worth 50c.

In child's there are black and white stockings in the fine close rib, also the 'Never Tear' wider strong rib hose for active boys and the silk mercerized, pink, sky and red stockings for infants and bigger girls. Our strong advice is to buy enough.

There will be a Record Breaking Wednesday Sale of Middies for Women and Children

98 Cents

Can you imagine the variety of middies made by a factory that makes only middies. Such are the number of kinds for tomorrow's big event. They have smocking and long and short sleeves and ruffled pockets. Some are buttoned all the way down, others have silk trimming and hardly any are there without bright colors.

And do you know you may choose little girls and misses' middies with just as much abandon as you would in the women's sizes for styles are just as pretty in one as the other.

For Needleworkers there is a Bewildering Array of Stamped Pieces for a Trifling 69c

On afternoons or alike vacation days Old Sol and these lovely stamped designs insist that you ply the art of needlecraft. The materials are all that could be desired and besides the lowness of price which is about al the usual, there s a real profusion of designs, such that we know you could not withstand the temptation to purchase two or three.

STAMPED PRINCESS SLIPS
CORSET COVERS
CARRIAGE ROBES
CUSHION TOPS
COLORED CENTERS
DRESSES
DAY SLIPS
TOWELS, ETC. ETC.

69c

Summer Corsets $1.25 — **ELLIOTS' STORE** — **Womens' Panamas $1.50**

WHERE YOU GET VALUE AND WIDE CHOICE

FORWARD MOVEMENT LAUNCHED AT THE GENERAL ASSEMBLY

Important Resolution Presented a This Morning's Session--Theories Thrown on the Scrap Heap.

HUN DOCTRINES

Special to The Examiner:

LONDON, Ont., June 11.—The forward movement launched last night at the General Assembly under such enthusiastic circumstances was the chief matter for consideration at this morning's session, and expectations are that it will continue to be a live subject through this afternoon.

Rev. Dr. Hanson to-day presented a resolution moving the adoption of the schemes set forth for the propagation of Presbyterianism and Christianity and for the advancement of plans by means of which it is hoped to obtain both men and money sufficient to attain the high ends aimed at.

International Politics.

Dr. Hanson in his address, which was concerned mainly with the issues of international politics, declared that the church has learned through the war to throw upon the scrap heap a good many principles and theories to which its members formerly clung.

In other days not long past he said the church had been accustomed to accept as final the scholarship and theories of Germany, but the church has found that Germany, who boasted most of her intellectual attainments has been guilty of not only the most atrocious acts of physical ferocity, but the gravest conduct of national and individual immorality. He denied the theories of those who point to Sir Oliver Lodge and others of such schools, saying that men are advancing this education evolution and that intellectual men bestir themselves about their sins.

The Great End.

"Man can attain the great end only by regeneration," he continued. "Formerly," he asserted, "it was as much as a man's ministerial life was worth to challenge any of the so-called ascertained doctrines produced in Germany and he expressed himself as pleased that the church is not now bound to such leadership.

Rev. Mr. Laidlaw seconded Dr. Hanson's resolution, but rather than allow insufficient time for the development of the proposition in the Assembly, it was concluded to allow the whole question to stand over until time is available for an unhindered discussion.

To-day was a day for the reception of delegates by the Assembly members of the Methodist church, of the Baptist church and of the Bible Society conveying their felicitations.

OPENING OF COURTROOM

(Continued from page 5.)

of those present with respect to the adequacy of the new Court-Room and its superior advantages.

Chief of Police Thompson recognized the occasion by having a quartette of his men appear in the Court-Room with their helmets on. This is an innovation so far as this city is concerned, but an accepted custom elsewhere.

An Imposing Room.

The court-room is a splendid compensation for the loss and inconvenience caused by the fire that swept through the central part of the Court House eighteen months ago. The lofty walls are finished in a soft white, that is carried through the partly vaulted ceiling, with its deep light well in the centre of the roof. The ceiling is broken by panels in the intersections of which are electric lighting fixtures which will diffuse their illumination by indirect rays. The very spaciousness of the room lends a restful effect, apart from the pervading impression of dignity which it subtly creates. It is worthy of almost any court in the country, and as the seat of Peterborough's County Judge takes a front rank with any of the counties in the province or even in the Dominion.

The furnishings are decidedly effective, and above all imparting a note of quiet richness that leaves nothing to be desired. All the appointments within the court proper are of quarter cut oak, in a slightly dark, natural finish. The centre of the arena, the Judge's dais, immediately arrests attention. It is of course raised above the rest of the room, with an expansive panel against the real wall, that is handsomely bordered with a carved design that is repeated in the face of the Judge's bench, and is also found in the juries boxes. It is all splendid but not showy, it satisfys the eye without a jarring note in the entire arrangement of the furniture parts that comprise a beautiful and harmonious whole.

A railing, also in quartered oak, defines the accommodation for the court, which occupies the west half of the room. Facing the bench is the prisoner's box; on the left are the grand jury seats, thirteen of them, opera chairs in an enclosed box, which is duplicated on the right side for the petit jury for which there are twelve chairs. The witness box is a handsome piece of furniture at the Judge's right. Below the bench is the desk, elevated one step for the Clerk of the Court, Mr. Sherry, and for the Sheriff, and below them the Court Crier sits. Long tables have been provided for the members of the bar and the press. Two dozen oak chairs are distributed at these tables. On the Judge's throne there is supplementary accommodation for at least two other judges for any occasion that may require these additional seats at the bench.

Floor of Basswood.

The floor is of white basswood to muffle footsteps in the room. The public will find comfortable accommodation in the 163 opera chairs in the gallery, which is raised step above step. The wood work in this section is of Georgia pine, in natural finish, and provides an inconspicuous background for the darker oak within the court space.

Council's Work Well Done.

The County Council is to be congratulated upon the results of its work. Before deciding upon the re-arrangement of the court room, and the fittings to be provided, the committee of which Reeve Anderson has been chairman, visited the court houses in Toronto and other cities in the province, adopting some of the ideas they observed, and generally improving upon the best they had seen. The county and city may take a pardonable pride for its County Court room. The lighting is perfect, and even the fastidious lawyers local and visiting, will surely find no grounds for other than the heartiest approval and commendation.

LIVE STOCK MARKET

Canadian Press:

TORONTO, June 11.—Trade was very slow this morning. Prices were generally steady. Hogs weaker at $18. Sheep steady to firm. Receipts—311 cattle, 211 calves, 158 hogs and 96 sheep. Export cattle, extra choice, $15.25 to $16.50; export cattle $14.25 to $15.50; butcher cattle $11.75 to $12.75; butcher cows $11 to $13; butcher bulls $9.50 to $10.50; export bulls $11 to $13; feeding steers $10.50 to $13; sheep, ewes $18 to $19.50; lambs $19 to $23; hogs, fed and watered $18; calves $14 to $16.

Renew Your Subscription

HINDENBURG IS PLAYING A DESPERATE GAME IN HIS LATEST OFFENSIVE

New Gains in Territory Will Make Terrific Inroads Into His Reserve Forces.

(By J. W. T. Mason—United Press Service.)

NEW YORK, June 11.—Von Hindenburg, is showing a bloody determination to pay General Foch's ghastly price for the capture of Compeigne.

The slow advance of Germans in center of Montdidier, Noyon offensive is causing the movement toward Compeigne to assume the same pyramidal from that Gen. Foch enforced on Von Hindenburg during the advance to the Marne. This means that General Foch is master of the situation so far as the future consideration of strategy is concerned. If Compeigne falls into German hands, Von Hindenburg will have been forced to turn his former Montdidier -Noyon position into a sharpe wedge which will add fifteen miles to the German front line for him to defend and six hundred men per mile.

MORE RESERVES NEEDED

The new line will require 90,000 more Germans than formerly for its protection. That is 90,000 more Germans will be removed from Von Hindenburg's reserves and placed in open battle line. The relinquishment of Compeigne to Von Hindenburg might well be considered worth the result plus German casualties which the French are exacting.

There is every reason to believe that in the northern sector, not since Von Hindenburg's spring offensive began, have the German casualties been so high. Proportionately to number of men involved as during the present drive towards Compeigne, the French have heavy masses of troops in the area and ground is excellent for defensive fighting.

A REALIZATION

Von Hindenburg may come to a sudden realization of recklessness of his blind search for territory, and may halt the Compeigne drive before it progresses much further. But the danger already done to him this week has been very great, General Foch can well afford to give up few villages that have fallen to the Germans, but Von Hindenburg cannot afford to add them to his collection of German cemetaries. These new graveyards are being filled with dead Germans. Secretary of War Baker, announced more than 700,0000 Americans already have been sent overseas to continue the war against Germany, Von Hindenburg and the Kaiser can see no answer to fact, but grim spectre of final defeat for Hoh-

Band Concert In Victoria Park This Evening

The Temple Band and Songster Brigade will give a united concert in Victoria Park to night, commencing at 8.15 sharp.

Programme.

God Save the King.
March, Fielding—Temple Band.
Cry out and Shout—Temple Songsters (by request.)
Selection, Great Masters—Band.
Sunshine Song—Songsters.
March, Holly—Band.
Vocal quartette, 'Somewhere a Voice is Calling' by Mrs. W. C. Forde, Miss B. Payton, Miss E. Payton and Miss E. Northcott.
Selection, Hebrew Melodies—Band.
Comrades in Arms—Songsters.
March, Happy Day—Band.
God Save the King.

World Happenings

(Special to The Examiner.)

GENEVA, June 11. — The Dowager Queen Olga, of Greece, has decided to leave for the bedside of former-King Constantine, whose condition is grave, it was learned to-day. An operation probably will be necessary. The former Greek King has been seriously ill in Switzerland for some time.

SHOT AT PREMIER.

(Special to The Examiner.)

PETROGRAD, June 11.—Several attempts have been made on the life of Nikolai Lenine, the Bolsheviki Premier. The latest one occurred June 2nd, it is reported, when the driver of his coach was shot by a hidden assailing assassin.

HUN REPRISALS.

(Special to The Examiner.)

GENEVA, June 11.—French soldiers, escaping from Germany, declare the Huns are placing British prisoners in exposed positions in towns along the Rhine as reprisals for air raids on these places.

BOMBARDMENT RESUMED.

(Special to The Examiner.)

PARIS, June 11.—The long distance bombardment of Paris was resumed this morning. Two were killed and nine hurt yesterday.

Speedy Decision Is Looked For

Kerensky's Right-Hand Man Arrives at Washington.

(Special to The Examiner.)

WASHINGTON, June 11.—With the arrival to-day of Former-Russian Vice-Premier Konovaloff, Kerensky's right-hand man, Russian officials here predicted a speedy decision as to Allied plans for combatting Germany's eastern conquests.

REMIT by Dominion Express Money Order. If lost or stolen, you get your money back.

STARTS TO-MORROW

Four Days Under Selling For Wage Earners

Bring Your Small Change—Every Cent Counts. Seasonable Summer Goods at Broken Prices. Wonderful List of Supreme June Values.

DRY GOODS

J. P. Coats' Thread—Just a few numbers left. While they last, 6 spools for.. **25c**

White Pique—30 inches wide. Special, yard.... **15c**

White and Flowered Curtain Muslin—extremely pretty patterns, 36 inches wide. Regular 20c. Special from, yard **9½c TO 15c**

Flowered Dress Muslin—Fashionable patterns..... Special, yard..... **15c**

Ladies' Black and White Hose—Fine quality..... Special **19c**

Ladies' Black and White Silk Hose—Special..... pair **39c**

WHITE WEAR

Ladies' Corset Covers — Made of choice embroidery and lace. Special..... **25c**

Ladies' Night Gowns—Made of select cotton, trimmed with lace. Regular $1.00.. To clear at **69c**

Ladies' White Underskirts — Made of fine quality cotton, prettily trimmed with lace. Special..... **98c**

Ladies' Summer Vest—Clearing lot for only.. **19c**

LADIES' READY-TO-WEAR

Ladies' Tweed Raincoats—Latest makes. Excellent quality. Regular $12.50..... Special **$7.98**

Ladies' Spring Coats—In black and white checks, stylishly made up. Only a few left. To clear at... **$4.98**

Ladies' Silk and French Voile Dresses—Exclusive styles and shades. Special from— **$12.50 TO $15.00**

Ladies' Waists—Made of select lawn and voile. Clearing lot from— **29c TO 79c**

Middies — Made of the best quality. Well worth.. $1.50. Extra Special.... **79c**

Ladies' Silk Voile Waist — In the latest make. $5. value. Special..... **$2.49**

Ladies' White Skirts— To clear at..... **98c**

Long Kimonas—Very attractively made up in assorted patterns. Well worth $1.50. To clear at..... **98c**

Satin Underskirts—Good quality in a selection of beautifully assorted colors. Regular $2.00. Special..... **98c**

Millinery Specials

Ladies' Sport Hats—Of silk and sport cloth. In all the latest shades and styles. Up from.. **98c**

Ladies' Genuine Panamas—In the latest shapes. Regular $4.00 value... Special **$1.98**

Children's Panama Shapes—Exceptional quality. Extra Special **$1.75**

Ladies' Shapes—In a large variety of the latest shades and styles..... Special **98c**

Ladies' Turban and Sailor Hats — Smartly trimmed. $5.00 value..... Special only..... **$1.98**

Children's Hats — Daintily trimmed to clear at **$1.49**

A large assortment of silk flowers to clear.... at **15c**

CHILDREN'S WEAR

Children's White Dresses—Exceptionally good quality, stylishly made and trimmed with choice laces and embroideries. Ages 2 to 5 years. Special from **$1.25 TO $1.98**

Children's Dresses — Prettily made up of select chambrays, print and white lawn.. To clear at **39c**

Children's White Middies — Beautifully trimmed with striped collars and.... cuffs. To clear at..... **49c**

Children's Summer Vest—Age 1 to 2. To clear..... at **5c**

MEN'S WEAR

Men's Black Socks—Fine quality. Special,..... pair **25c**

Men's Smocks—White, suitable for painters..... To clear at..... **50c**

Men's Balbriggan Underwear. Special..... **49c**

Men's French Minno Underwear—In good quality. Regular $1.00..... To clear at..... **69c**

Men's Combination Underwear—Regular $1.50..... To clear at..... **98c**

Men's Fine Shirts— Clearing lot at..... **75c**

A large assortment of Men's Raincoats to clear, from— **$2.98 TO $10.00**

Men's Suits—Made of strong and serviceable tweed and worsted. Regular $17.00. To clear at..... **$9.98**

Men's Tweed Pants—To clear from— **$1.75 TO $2.50**

Just Four Days Of These Special Bargains

293 George St. Phone 21 — **N. SUKLOFF** — One Door South —of— Grand Hotel

Stripe Wash Skirting, Dark Colourings, Wed. 25c yard

A material that is exceptionally serviceable for women's work skirts—it can also be used for children's rompers and men's shirts. This particular cloth comes in dark colorings in neat stripe. A material that we thoroughly recommend for hard service. The regular price is 35c yard, and it cannot be duplicated at Wednesday's Bargain price, yd. **25c**

Circular Pillow Cotton, 44 ins. wide Wednesday, 50c yard

A good dependable English Circular Pillow Cotton, 44 inches wide, pure white bleached. Closely woven from firm twisted cotton thread. Wednesday, yard..... **50c**

Pure Linen Roller Toweling, 33c yard

Absolutely a most wonderful value, pure Linen Roller Towelling. 17 inches wide, very absorbent. Red stripe border. We cannot get this quality again. Wednesday Bargain, yard..... **33c**

WEDNESDAY BARGAINS

Large Size Linen Drying Cloths Wednesday Bargain 23c

The beauty of these cloths is that they are linen—and they come in a good large size. Natural and white stripe with blue stripe border. The quality is excellent and they are very absorbent. Regular 35c. They wont last long at our Wednesday Bargain price, each..... **23c**

WASH GOODS

Cotton Foulards in Stripes, Spots, Figures and Plain Colors, 50c

These materials are leaders among wash goods weaves. New, different and distinctive. Cotton foulards make the loveliest kind of summer dresses, and our stock is sufficiently large enough to give you a wide choice of all the newest stripes, spots and figured designs. They can also be obtained in lovely plain colors. Very special value..... per yard **50c**

Wash Piques, New Materials Greatly in Demand, Wed. 25c

Our Wednesday offering in wash piques is a timely one, as such materials are greatly in demand. For one day only you can buy wash piques in white ground with dot patterns. All nice new materials, and regular 35c. Wednesday Bargain..... yard **25c**

Fine Lisle Stockings, 75c values. Wednesday 43c pr. 3 Pair $1.25

For those women who wear a small size stocking this offering is worth while investigating. Very fine black, pink and tan lisle stockings, in sizes 8½ and 9 only. Our regular stock of best grade lisle hose. Shaped leg, strong reinforcements where most needed. A clearance of small sizes. Regular 75c values. Wednesday Bargain 43c pair, 3 pair **$1.25**

Cotton Nightgowns, Slip Over Style, $1.50 each

Women's fine cotton night gowns, well made. Good full sizes. Slip-over style, daintily finished around neck with lace and embroidery.... Wednesday, each... **$1.50**

Corset Covers, Several Styles, 35c each

Made from a nice fine longcloth, very neatly trimmed with good torchon lace and insertion, run in with baby ribbon. Wednesday..... each **35c**

Summer Vests 40c ea. 2 for 75c

Women's summer vests, perfectly woven in fine elastic weave from very soft Egyptian cotton. High neck and long sleeves. Wednesday,.. each 40c..... 2 for **75c**

Embroidery Trimmed Drawers 65c pair

Open and closed styles, fine soft longcloth, finished with dainty embroidery frill. Wednesday, pair..... **65c**

Silk Finish Poplin for Summer Suits. A Notable Value. Wednesday 88c yard

This material is not only popular—but, is a very rare value also—Colored Dress Poplins—with a lovely silk finish in such wanted shades as—Navy, brown, rose, reseda, Pacific, helio, grey and champagne. 42 inches wide. On sale one day only, Wednesday, yard..... **88c**

Wednesday Bargains in Home Needs

Carpet Sweeper

Two only faultless Carpet Sweepers. With firm body and strong brush that will clean the rugs perfectly. Regular, each $2.69. Wednesday, each **$1.98**

Stair Oilcloth

Heavy quality canvas back Stair Oilcloth, in floral, blocked and checked designs. 18 inches wide. Wednesday.... yard **35c**

Axminster Hall Rugs

Heavy Axminster Rugs. Very suitable for hall use. In all over designs or plain centres, with figured borders. In colors of brown and green. Size 36 ins. x 63 ins. Wednesday, each..... **$12.50**

Chintz and Silkolines 29c yard

Fine washable qualities with dainty patterns. Suitable for draperies and coverings. 36 ins. wide. Wednesday,.... yard **29c**

Brussels Rugs

Heavy good wearing Brussels Rugs, in neat blocked and floral designs. Suitable for living-rooms, dining-rooms, or bedrooms. Colors of green, fawn, and brown. Size 4¼ yards x 3 yards. Wednesday, each..... **$22.50**

Damask Table Napkins, Doz. $4.50

Nice satin finish Damask Table Napkins. Size 20 x 20 inches, shown in various designs, all very pleasing. Irish make. The quality is extremely good, and the napkin cannot be duplicated at tomorrow's sale price..... Wednesday, dozen **$4.50**

Brighton Beach Wash Suitings, Wednesday 30c yard

Shown in such colors as pink, blue, white, service and sand. 29 inches wide. Nice fine weave. Linen finish. For summer suits and skirts, this material is very popular..... Wednesday, yard **30c**

White Jap Silk Waists, Plain Tailored Style, $2.00

An exceptionally good value—white Japanese Silk Waists. Cut from a good serviceable quality silk that will launder nicely. Plain tailored style with tuxedo collar—and turn-back cuffs—fastening with large pearl buttons.. Wednesday Bargain, each..... **$2.00**

Table Cloth Length of 2 yards, $2.58

Regular Price $3.00

In our Staple Department tomorrow you can buy a two-yard length of a particularly good table damask for $2.58. Its a quality we thoroughly recommend, pure white finish, full 70 inches wide, nice tulip patterns. For the money we do not know of a better damask. The regular price is $1.50 per yard. Wednesday Bargain 2 yards for **$2.58**

The Good Old Reliable English Twill Sheeting 80c yard

70-inch imported English twill sheeting, full bleached, fine twill weave. A reliable sheeting that will give every satisfaction. Be sure and see this splendid sheeting at the Wednesday price, per yard..... **80c**

Glass Toweling at 25c yard is Good Buying

And particularly so when you can get 23-inch width, superior, pure finished glass towelling. Can be had in red and blue checks. Regular 35c. Wednesday Bargain, yard.... **25c**

Embroidery Edgings and Insertions, Clearing at 10c yard

About 300 yards of short lengths, in embroidery edgings and insertions. Neat pleasing designs to choose from — embroidered on fine white cambric. Regular values up to 15c..... Wednesday Bargain, yard..... **10c**

RICHARD HALL & SON LIMITED

Council Will Have Coal Report Ready For Labour Deputation

Fire, Water and Light Committee Last Night Arranged For New Lights and Hydrants—Have Several Wood Proposals, One of Which Will Be Investigated.

Anticipating the Trades and Labour Council's enquiry about the distribution and supplies of coal, the Fire, Water and Light Committee last night arranged to have as complete a report as possible ready for the next regular meeting of the council.

"I've a notion to send some of these letters from the coal companies across the line to the Labour Council so they could see for themselves the difficulties we are facing," Ald. Dobbin remarked.

Ald. Taylor—"We ought to get a report from Ald. Edgar, as Fuel Commissioner."

Ald. Dobbin—"We can get whatever the regulations permit him to make public.

The committee is working on several offers of wood but have nothing definitely settled yet.

TO BUY MOTOR OIL.

Quotations for motor oil on the basis of one barrel lots, were read as follows: Red Indian, 75c; Red Cross, 70c, and Express oil, 65c a gallon.

Ald Saunders moved, seconded by Ald. Worth that the chairman be instructed to purchase motor oil by the barrel and also a container for it.

SEWER BLOCKED UP.

The cause of the sewer backing into the basement at the fire hall was investigated by City Engineer Parsons, whose explanation was received last night. Mr. Parsons expressed the opinion that the sewer should be doubled from Rink street north on Aylmer street, to enlarge its capacity. There might be sand in it, he suggested, and he will look over it again for any blockading deposits

RUN OF MINE COAL.

The city is selling a quantity of run of mine coal, a remnant of last winter's supplies, and will approach the Fuel and Cartage Company for storage accommodation for shipments that are expected to arrive here.

An offer from W. H. Baker to sell the city 1000 cords of hardwood was turned down after careful consideration. It is mostly mixed wood, and the price looked rather steep to the council.

WOOD FOR NOTHING?

Ald. Taylor intimated that the council might be able to get wood for nothing, and Mayor Duncan added that he had been apprised of a similar idea which might be worth while investigating. The committee turned to other possibilities of wood getting, and forgot Ald. Taylor's big idea.

TO PURCHASE UNIFORMS.

The purchase of firemen's uniforms and caps was left to the chairman and Mayor Duncan with power to act. Another tender has been received but the committee turned it over to the sub-committee.

LIGHTS WILL BE PLACED.

Turning to lights, Ald. A. A. McIntyre asked for one at the corner of Bethune street and Aberdeen avenue.

Ald. Weir urged that lights be placed on Euclid avenue; this street has never been artificially illuminated. Cameron street near by will be included.

Ald. Saunders put in a word for Lansdowne street from Lock to Haggart street. Mr. H. O. Fisk reported that the east end of the street was in North Monaghan.

"There ought to be five lights on the north side of Lansdowne street," Ald. Saunders said, and moved, seconded by Ald. Worth, that the following lamps be located as recommended by Mr. Fisk:

Five on Lansdowne street, one on Romaine street, east of the G.T.R.; one on Romaine street, east of Aylmer, near the white brick house; one on Stanley avenue opposite house No. 139.

POISON IVY.

Mayor Duncan informed Ald. Saunders that he had been told of the presence of poison ivy on streets to the north of the Exhibition grounds, and asked him to investigate.

TO MOVE HYDRANT.

The Utilities Commission will be asked to place a hydrant on Concession street, halfway between Dunlop and Smith street.

The City Engineer reported that the hydrant in front of 532 Weller st. was entirely in the sidewalk, and should be moved out 2 1-2 feet. The cost of the work was estimated at $18.

Ald. Worth moved, seconded by Ald. Taylor that this hydrant be moved as recommended.

Ald. Dobbin—You never mention the three or four hydrants in the walk on George street, north of Brock street.

Ald. aylor—There is lots of light there.

WAR GARDEN BULLETIN

Issued by the Canada Food Board in collaboration with experts on the staff of the Dominion Experimental Farm.

Practical Daily Guide For Vacant Lot and Backyard Gardeners Enlisted in Greater Production Campaign.

SPRAY FOR THE ONION MAGGOT.

As onions constitute a valuable winter crop particular care should be taken this year to protect them from the onion maggot. Before they lay their eggs the adult flies may be destroyed by feeding up on the following poisoned bait spray: Sodium arsenate—one-quarter ounce; cheap molasses—one pint; boiling water—one gallon. The sodium arsenate is first dissolved in boiling water and the molasses is then added. When the mixture has cooled it may be applied from an ordinary watering can with a small rose. The idea is to deposit the poisoned solution on the growing crop in the form of coarse drops. The first application should be made when the plants are about three or four inches high and four or five further applications should be made about a week apart. Bright, calm days should be chosen for this work, if possible.

Three Women School Teachers Wanted for pleasant profitable work during vacation Apply Manager, P.O. Box 1042, Peterboro or Telephone 204.

Your Ice Cream Is Waiting For You

Just drop in and enjoy a dish of Hooper's Delicious Pure Ice Cream. You can readily tell that it has been made from the richest cream and is a REAL FOOD

With Fruit Flavours

Whether you try our Pineapple, Strawberry, Orange, Peach or Lemon Flavours, you will always appreciate the fresh fruit taste.

Eat plenty of Ice Cream. It has been proved to be a real tissue builder. Doctors and nurses recommend it.

Hoopers

3 Stores { 327 George, Phone 169; 414 George, Phone 1342; Geo. & Dublin, Phone 291

Voice of The People

Correspondence under this heading containing or involving attacks on individuals, or violent or extreme statements, must, to secure insertion, be signed with the writer's real name, the owner of which thus assumes the responsibility.

To the Editor of The Examiner:

Sir,—By last night's issue of the paper I notice the new regulations governing the restaurants, and also read where it is impossible for the restaurants to operate on the short hours. Now what in the name of common sense does our Council mean? Can plainly see they all must have comfortable homes, and good meals, otherwise this regulation would never have gone into effect. Moreover, can plainly see they never spend many Sundays away from home, and what would they think if they visited another city of 25,000 population, and not be able to get a meal, only at appointed hours, especially if they happened into the city just after the hotel hours. The whole affair is most ridiculous and mighty inconvenient for a great number of local people, and many tourists, but the one it is going to hurt most is the working man, who if it was possible to secure a meal at the hotel, this would mean 75c. or $1.00, whereas something a great deal cheaper would do, and be more suitable to his finances. However, if our Council would look into this matter further, and see what other cities are doing, they will see it is anything but enterprising to make such drastic regulations. Am personally in favour of no serving of ice cream on Sunday, and strongly in favour of the government regulations, but can see no object in leaving our city without a proper and convenient restaurant.

Thanking you for space in your valuable paper. Signed:

One Whom It Does Hurt.

LAKEFIELD MAN KILLED IN ACTION

Lance Corporal Carter Had Been Wounded on Three Occasions.

Mr. and Mrs. Robert Carter, Lakefield, received word on Saturday that their son Rollie, who went overseas with the 59th, had been killed in action. Corporal Carter, who was 35 years of age, had lived practically all his life in and about Lakefield previous to enlistment. Since being in action he had been wounded three times and returned to the front for further service.

ST. ANDREWS CHURCH NOTES

Young Ladies' Mission Band will meet on Tuesday evening at 8 o'clock.

Prayer Meeting, Wednesday evening at 8 o'clock.

Red Cross will meet to sew on Thursday afternoon from 2 to 5.

Next Sunday, June 16th, the Rev. J. A. Moir of Woodbridge will preach morning and evening.

S. S. Picnic down the river Saturday afternoon, June 22nd, leaving the George St. Wharf at 1 o'clock; Street Railway Wharf at 1.30.

WOOD FOR SALE.

THE CITY HAS ABOUT 50 CORDS OF HARDWOOD THAT MUST BE REMOVED AT ONCE TO MAKE ROOM FOR BUILDING OPERATIONS.

CITIZENS IN NEED OF WOOD ARE REQUESTED TO CALL AT THE CITY TREASURER'S OFFICE, THIS WEEK AND ORDER WHAT THEY REQUIRE WHILE THE SUPPLY LASTS. 2d-135-2645.

What Bride

Would not be delighted with one or other of these Wedding Gifts—

Solid Silver Table Knives and Forks
Solid Table Spoons to Match
Solid Silver Carving Sets
A New Coffee Set
Cut Glass Bowl
Gold or Silver Wrist Watch
Silver Toilet Set, etc

Selections Here in Special Variety for June Weddings

SCHNEIDER'S
The Jewelers, St. George

Illuminating Correspondence, etc.

(Continued from Page Five)

...r, in fact almost all, the pay is $20 ...r month.

Could you not, in your position of ...credited usefulness, assist to raise ... additional amount to be distri...ted?

The foregoing in explanation.

The following in remonstrance.

When you undertook to say that **...any of the women do not know ...ers to go for any assistance in ...ir troubles,"** you could not have ...d in mind what this branch has ...ne, and is doing. And the com...ttee reach the conclusion that had you known the facts, you would have qualified your remarks, so far as this branch is concerned. For, whether you gave it a through or not, the Hamilton public, indeed the general public were right in assuming, that as you came from Peterborough, where the sitting member of the House, were well in the public eye, that at least you would speak personal knowledge gained in your own home town. This assumption, on the part of this committee, is well taken, when we consider the remarks made by the chairman of the Hamilton branch, in saying:

"Let Capt. Burnham go back to his own city and see what is being done there, and if the branches of the various organizations in that locality are dead, see that they awake to their responsibility before coming to a strange place to point out what, in his opinion, should be done."

So, in order to call your attention to the fact that this branch of the Fund is not dead, nor moribund, nor discrepit, I am to tell you what it has done in the way of activities, in addition to the distribution of the Fund moneys. And it is quite plain that you have not consulted either of the two parties most interested. On one hand the women, themselves, and on the other the committee. Else, surely, your conclusion would have been different. There is still time for verification.

This branch has:

For the last three years assumed and taken over the entire correspondence with all departments in connection with non-arrival of assigned pay and separation allowances. Over three thousand letters were written and despatched in the last year on this subject alone.

Has handled and cared for all applications for pensions from dependents, procured the necessary birth certificates, correctly issued the forms and closing the matters up quickly.

Has handled, as the local agency for the Soldiers' Aid Commission, the difficult work of securing employment for men returned from service. Is and has been the means of communication between the employer and the men needing employment. Some hundreds of men have been so placed.

Has unravelled all the snarls that grow up between the Paymaster-General and the beneficiary in the matter of delayed cheques, allowances stopped, and the many cares that annoy the dependents. No woman who has brought her troubles to this office but has had the entire matter taken off her hands and a thorough effort made to have matters rectified.

This committee, by itself and through the secretary, has handled hundreds of separation allowances declarations, thus avoiding the appeal being made to professional men for gratuitous service. Allowances that otherwise, well deserved, would have been denied. And in cases allowances being wrongfully paid, have been advised to the Board of Review for action.

Commending the work on behalf of dependents that has been done by this branch, the Board of Review says:

"I may say that the Separation Allowance Board is more than grateful to you for the accuracy and promptness with which in the past you have conducted investigations for this branch. The value of the work you have done can hardly be over-estimated."

This committee will not make public remonstrance to meet your statements, which, made on general lines, have been taken at Hamilton to apply here. The committee prefers that the men of the city, who have been identified in the work, in raising the funds and in all patriotic work besides, and who know the value of the service that has been given, and is being given daily, shall judge if this one of "various organizations are dead." And no doubt they will take your strictures at what they are worth.—Respectfully,

Harken to the Call Of Nature

...et a Brantford ...d Bird and ...ow the real ...ys of a good ...cycle. Call in ...d see our ...ock. Full line ... Dualop Tires ...d Accessories ...rried in stock

RIDE A RED BIRD and Save Money

...HBY'S Bicycle Shop 214 Stewart St.

RIDE A REDBIRD.

A New, Harmless Way To Banish Hairy Growths

(Beauty Topics.)

By following this suggestion any woman can, in the privacy of her own home remove every trace of hair or fuzz from her face: With powdered delatone and water mix enough paste to cover the not wanted hairs; apply and in 2 or 3 minutes rub off and wash the skin. This method is unfailing, harmless and quick in results, but care should be employed to get the genuine delatone.

It is always safe to send a Dominion Express Money Order. Five dollars costs three cents.

SERVICE FLAGS

If you have a son, brother or husband in the army, you have a right to hang a service flag in your window with one maple leaf for every member of your family who is serving. By buying one from the Peter Robinson Chapter, I.O.D.E., you aid the PRISONERS OF WAR, as entire proceeds go for that patriotic purpose. Leave orders at

Weber's Drug Store

Extraordinary Sale

OF

300 MEN'S SUITS 300

AT

SMITH'S 2 SECOND-HAND STORES

392-394 Aylmer Street

Bought at auction prices from a hard up Montreal dry goods house, consisting of New and Good Second-hand Men's Clothing.

All sizes, including Blue Serge Suits as low as $3.75 and $4.75—Also an assortment of Coats Pants, and Vests — your choice, while they last, at from 75c to $1.25.
Good Military Boots, $2.50 and $2.75 pair.
Other Black and Tan Boots, $1.00 to $1.25 pair.
Khaki Pants, Shirts, Overalls, Smocks, etc., all extra live bargains.
No reserve, as this stock must be cleared in two weeks.

655th Bargain Annex Event

Bargain Annex
Registered

Wednesday, June 12th, 1918

75c LARGE SIZED BATH TOWELS, 2 PAIRS 95c—Excellent bath towels, English make, light cream color with red striped border and hemmed ends. Value six months ago, 75c.................... One-price sale .... 2 pairs **95c**

OUR DAILY CALENDAR

We view the world with our own eyes, each of us, and we make from within us the world which we see. —Thackeray

This "One Price" Annex Sale Features The Value of 95 Cents

For every 95c purchase you make in the Annex on Wednesday you save at least 30c as there is not a line that regularly sells under $1.25 and over half are $1.50 values or more. An Annex ONE PRICE SALE that is decidedly to the customers advantage. If possible we advise you to shop in the Annex in the mornings, early selections are always the best. Read the sale lines below and you will be delighted with the big values you can get for 95c on Wednesday. Bargain Annex—Fourth Floor.

LEADER

Girl's 75c and 85c White Middies, 2 for 95c

Every size for girls 3 to 10 years old. They are manufacturers' samples and factory "seconds," but in most cases the samples are not even soiled and the "seconds" are practically perfect. Made of good quality white duck and galateas, some have colored trimmings. One-price sale Annex Leader .... 2 for **95c**

19c DRESS MUSLINS, 7 yards 95c—A dress length of muslin for 95c is remarkable value. We have about 250 yards for sale on Wednesday. Light grounds with blue, pink, tuscan or grey patterns in floral and figured designs. The stock price is 19c yard, at the one-price sale in the Annex .... 7 yards **95c**

75c DRESSER SCARFS AND RUNNERS, 2 FOR 95c—Lace trimmed scarfs and runners, bordered all around with 2½-inch fillet lace insertion. Size 17 x 48 inches and real 75c value. One-price...... Annex sale...... 2 for **95c**

$1.50 White Muslin and Striped Voile Blouses, Annex Leader 95c

Ultra smart new voile and muslin blouses, dainty colored stripe patterns and all white muslin blouses with attractive embroidery and lace trimmings.. Sizes range from 36 to 42 and there is not a blouse in the lot that is not good value at the regular price of $1.50. One-price sale, Annex Leader.. **95c**

$1.75 AND $2.00 WHITE DUCK "TOP" SKIRTS, 95c—Only 95c for these good looking white duck top skirts. They are factory samples and somewhat mussed. A variety of smart styles for early shoppers. One-price Annex.......... sale **95c**

$1.50 FINE NAINSOOK NIGHT GOWNS, 95c — The present season's best $1.50 value gown. Made slip-over style with fine embroidery yokes and dainty lace edged neck and sleeves. On Wednesday the price is very low...... One-price sale **95c**

LEADER

65c Overall Percale Aprons, 2 for 95c

Only by having a twelve-year-old contract is it possible to sell these aprons at this price. Well made of good quality Canadian percale, in an assortment of light and medium stripe patterns. Are well worth buying at the regular price, 65c. One-price sale Annex Leader.......... .... 2 for **95c**

LEADER

Japanese Floor Mats, Large Size, 2 for 95c

Note the sizes of these floor mats, 36 x 68 inches and the very low price for Wednesday. Attractive mats for your bedrooms and verandahs. A varied selection of new stencilled designs. Truly big bargains for the One-price sale on.. Wednesday .... 2 for **95c**

LEADER

$1.49 House Dresses, Exceptional Value 95c

Smart, neat house dresses nicely made of good quality washable percales in a splendid assortment of desirable patterns. Have semi-Dutch collars and pearl button trimming. All sizes, regular $1.49 value. One-price sale...... Annex Leader **95c**

LEADER

$1.45 White Crepe, Lace Edged Underskirts 95c

Pretty white underskirts of fine quality seersucker crepe, you will find them serviceable and practical. Trimmed with 6-inch heavy lace flounce, in lengths 36, 38, 40 and 42, the regular selling price is $1.45.. One-price sale.............. Annex Leader **95c**

LEADER

$1.35 White Tennis Boots and Grey Canvas Oxfords 95c

Less than to-day's factory cost on these first quality "Miner" brand tennis boots and oxfords. The boots are white canvas with black rubber soles, and the oxfords are grey canvas with grey rubber soles. Good range of sizes for early buyers. Both lines are regular $1.35 values.. One-price sale, Annex Leader.......... **95c**

LEADER

$1.25 Attractive Grastex Floor Rugs 95c

Rugs 2½ x5 feet. Attractive assortment of patterns in blues, reds, greens and browns. Cloth bound all around, they are especially good value at the regular stock price $1.25. A big saving chance on Wednesday at the.................. Annex one-price sale.............................. **95c**

Worth-While Annex Price Savings at Other Prices

40c Oilcloth, Bathroom and Zinc Mats	29c
Soiled White Stamped Blouses, to clear	25c
29c White Lawn Work Aprons	19c
75c Shantung Raw Silk, 33 inches wide	43c
Men's 75c Work Shirts	2 for 95c
Boys' 50c Jerseys, grey, navy and white	39c
10c bars of Lenox Loundry Soap	7 bars 49c
7c rolls of "Great West" Toilet Paper	8 rolls 39c
Mennen's 25c tube, Tooth Paste, including war tax	17c
Men's Zimmerknit Balbriggan Combinations	95c

22c BLEACHED ENGLISH STEAMBLOOM, 6 YARDS 95c—J.L.H. splendid quality full bleached cotton, 35 inches wide. This Annex price is away below to-day's actual mill cast.......................... One-price Annex sale .... 6 yards **95c**

LEADER

Men's 75c Zimmerknit Balbriggan Underwear, 2 garments 95c

Splendid quality underwear at less than a year ago price. Every garment Zimmerknit, vests and drawers. Vests size 34 to 40, and drawers 32 to 38. To-day's price is 75c a garment.. One-price sale Annex Leader............. 2 garments **95c**

The CRESSMAN Company Limited

INFORMATION ON REGISTRATION

(By F. H. DOBBIN, Registrar)

Some time ago the Registration Board, at Ottawa announced that a wide publicity campaign would be put on in the papers with regard to the registration that is to be finished on Saturday, June 22nd. So far as Peterborough is concerned this campaign has not materialized. So we must start in and give some information.

Descriptive writing is not required. Just shtort notes of what has been done in the way of preparation and will be done in the registration. All are asked to remember, so that as little inconvenience as possible will result. We never had this kind of thing before and may not again. It will be one of the war experiences.

Who Will Register.

All persons over 16 years of age. Both men and women. Male and female.

Birth or marriage certificates are not required.

Now, all means ALL. In cases of persons confined to bed, ill in a serious way, unable to go out to register, the friends will consult with the deputy-registrar (or any deputy-registrar) and make arrangements. An assistant deputy-registrar will go and take the registration at the home. But this privilege must not be used to an excessive extent, or to oblige people who think they do not want to come out. And those desiring the service at their homes will arrange to take the assistant deputy-registrar to the place and back again.

Special Provisions.

We have in the city peoples of foreign nationalities. These are provided for as follows:

Italians can register at the store of Mr. D. N. Minnicola, 410 1-2 George street. Mr. Minnicola will turn into English the statements of those who have not acquired the English tongue. Of course, Italians can register at any other place, if they can make themselves understood to the deputy-registrar. No charge whatever, for registration, at any place

Foreigners, speaking languages other than Italian and French, can register at the place provided, the boarding house of the Leonard Construction Co., Hunter street, East City. This place will be in charge of Mr. Abram Lowe and his son, Louis Lowe. Mr. Lowe speaks fluently ten languages or dialects, Russian, Bulgarian, Polish, Bohemian, etc. He lived on the border of Austria adjacent to Russia, and acquired the assortment in doing business with a people of very much mixed nationalities.

French people who prefer to make their statements in the French tongue will go to the Separate school, on Lake street, where arrangements have been made to facilitate the work for all who may not express themselves in English fluently. There may be only a few so hampered, but the facilities have been provided. Mr. Popham and a staff of assistants will attend to the above detail, and in addition take registrations for all in the district who prefer to use that place.

It will be noticed, in the list that registration will be made at several institutions. The reasons are obvious in that at hospitals, etc., will be many who could not make way or even be brought to places. A deputy-registrar will take the registrations at the places as specified.

People of the Jewish faith have been requested to register before Saturday 22nd, that day being the Jewish Sabbath. No doubt the request will be complied with.

Make Registration Early in the Week

From Ottawa comes insistent request that so much of the registration as can be done should be gotten over before the Saturday rush. So people are urged to come out in the evenings and register. Not only will it assist the work, but it will tend to give the several staffs facility in the work. Besides people might just as well make it a point to get the thing over. Merchants, workmen and all whose day engagements or employments are important will find the advantage one to be considered. Read over the list and then go there. Or go anywhere you choose.

Keeping the places open from 4 to 6 in the afternoon is largely a permissive condition. If it proves to be a convenience, then it will be followed up. All places may not be kept open for those hours, unless people come to take advantage of the opportunity. A card will be displayed, outside the place, and when that card is on view registration is going on. But always in the evening from 7 to 10 o'clock.

Every Opportunity Offered.

It will be noticed that registration will take place at many of the industrial establishments in the city. Registration is not open to the public at these places, but only to those there employed, and possibly, if they be acceptable for the wife and people of the workman, if permitted. Ample facilities are provided for general registration elsewhere. It is to be remembered that each person registering must get and keep a certificate of registration. Otherwise certain penalties may be exacted.

The Extent of the Work Involved.

The list below shows 121 places for registration. But that statement falls short of giving an idea of the facilities. In the larger number of places in the city, the schools, Sunday schools, Public Library, etc., as many as three to four tables, or writing positions will be available. These places are to be manned (largely womaned) by from one to three persons, all the time. It is expected that it will take from ten to fifteen minutes to complete each card. There are about 15,000 people to register in the city alone. Over 700 persons have volunteered for the service in the city, and the country staffs throughout the townships are ample. In all 1,400 persons will give assistance in this, the West Riding of Peterborough.

If you go to a place and find a waiting line, do not add to the line. Go to some other place not so well patronized and make use of the staff there. With the ample facilities provided there should be little delay, especially if the public will take advantage of the week night registration service

The Registrar is most sincerely indebted for much very efficient assistance from ladies connected with the many patriotic institutions and societies of the city. The membership of these formed depots from which good material could be drawn, and the help afforded has most materially lessened the work of preparation, though that has been onerous and critical. And when it is recollected that all have voluntarily offered service, the extent of the personal effort may be appreciated. The women, almost to a man, so to speak, have lined up with the greatest readiness and cheerfulness. All over the riding, and this no doubt applies to the country at large the women form the greater part of the working force.

Side by side, as a matter of fact in advance, with the work of the women, "there is to be acknowledged the hearty co-operation and assistance from the teaching staffs of the schools. At the outset of the work it was intimated that, if properly approached, the teachers would give substantial aid. Either they have been approached properly (whatever that means) or their good loyal sense of duty has inspired, and they have been the first line of attack on the problem of assistance. The first to be appealed to. Lining right up heartily and cheerfully. The principals of the ward schools, the institute, etc., have taken some responsibility in making arrangements and the several staffs of teachers have cordially and helpfully come together to further the registration. It looks like a piece of imposition to throw on to the staffs a good share of the work, (as it expected that the schools will be popular places), but teachers, anyway, do a lot more than they get credit for. In this case the remuneration cannot be more than appreciation.

LIVER TROUBLE and HEARTBURN

CURED BY MILLBURN'S LAXA-LIVER PILLS

When the liver is torpid and inflamed, it cannot furnish bile to the bowels, causing them to become bound and costive. The symptoms are a feeling of fulness or weight in the right side, and shooting pains in the same region, pains between the shoulders, yellowness of the skin and eyes, floating specks before the eyes, coated tongue, bad taste in the mouth, heartburn, water brash, etc.

Milburn's Laxa-Liver Pills gently unlock the secretions, clear away all effete and waste matter from the system, and give tone and vitality to the whole intestinal tract, and are by far the safest and quickest remedy for all diseases or disorders of the liver.

Mrs. A. Cummings, Manchester, Ont., writes: "I have used Milburn's Laxa-Liver Pills some time, and can faithfully recommend them to anyone suffering from heartburn and liver trouble. I tried a great many other remedies but they only relieved me for a time. I believe Laxa-Liver Pills to be a valuable remedy for all sufferers from liver troubles."

Milburn's Laxa-Liver Pills are 25c a vial at all dealers, or mailed direct on receipt of price by The T. Milburn Co., Limited, Toronto, Ont.

A Mouth Wash Of Real Merit

Excellent For Teeth, Mouth and Gums—Highly Recommended

Pyroll will keep the mouth, teeth and gums clean and free from germs. This preparation is recommended by Doctors, Dentists and Druggists to do what is claimed for it and you should have no hesitation in trying it. For sale by all Druggists 4d-10-17-24-1

The Germans Are

(Continued from Page Five)

greatest effort in the Metz valley for purposes of reaching Oise, above Compeigne thus forcing evacuation of the Entire Noyon salient whereas at the extreme northern point, Carlepont wood on the east side of the Oise and Mount Renaud on the west side have to date barred the German advance into the Oise valley.

Military experts consider it most probable that Germans will launch a second converging attack from east of Noyon with identical measures of attacking the Oise from the east and forcing the evacuation of the Noyon salient.

Severe Crisis

From prisoners and other sources, it is established that the Boches are suffering a severe crisis in effectives. Many companies go into action with only eighty or a hundred men. The wounded are forced to return and fight as soon as they are cured. The losses in infantry officers are so great that cavalry officers are now substituted.

Among 200 prisoners interrogated a fourth were in the 1919 class while many were in the 1920 class. The prisoners also included minors and expert workmen who heretofore had not been sent to the front.

The divisions of Prussian General which is one of Germany's finest bodies of troops lost 50 per cent. of its effectives during March offensive on the Somme and lost thirty per cent. more in the Chateau-Theirry drive, it has been established.

French patrols, penetrating the regions of Vouty and Maercreux report heaps of German dead often lying in four or five successive windows, south of Faverelles 670 unburied German dead were counted.

WHAT OTHER EDITORS SAY

HOW DO THEY FEEL NOW?

(St. Thomas Journal.)

The members of the Commons, whipped into line by the Premier's threat of resignation, recently voted down a Conservative member's resolution calling for the granting of no further titles in Canada. To satisfy the Prime Minister's whim a majority of the members voted against their own expressed convictions. One wonders how they feel about it now.

BAD NEWS FOR HUNS.

(New York Herald.)

About a million young Americans, who have come of age in the last year and become available for military service, were registered yesterday — about sixty thousand in this city. Incidentally, about forty thousand negroes from nineteen States and the District of Columbia, were summoned to the colours. The steady flow of Americans abroad will continue until the Hun is smashed...

11 PER CENT. PATRIOTS.

(Toronto Globe.)

British and American capitalists offer to build a $15,000,000 packing plant in Canada if the regulation limiting packers' profits to eleven per cent. is rescinded. These men are only eleven per cent. patriots.

QUEBEC IN LINE.

(Montreal Star.)

Quebec is swinging into line with a quota of sturdy soldiers second to none.

Killed by Blood Poisoning.

Used an old razor for paring his corns. Foolish, because a 25c. bottle of Putnam's Corn Extractor will cure all the corns in a family for a year. Safe, because purely vegetable. Use only Putnam's Extractor, 25c at all dealers.

Ladies' Motor Hats

We have a wide selection of the Latest Fancies in this Popular and Useful Headgear. Ladies who motor should see our Stock. Prices Reasonable.

W. E. LECH Manufacturing Furrier and Hatter

336 GEORGE ST. - - - - NEAR SIMCOE ST.

MRS. JAMES KENDRY WILL ATTEND MEETING

Mrs. James Kendry has been elected representative for Peterboro to attend the annual meeting of the Women's Missionary Society Bay of Quinte Branch of the Methodist Church, Canada, which is being held in Picton, on June 11, 12 and 13.

THE REPORTS.

The reports of the treasurer for the past year are particularly encouraging. In the report of total receipts from districts, Peterboro made a splendid showing. The Auxiliaries $1552.2[illegible]; Circles, $[illegible]6.74; Bands, $[illegible]70.25; [illegible] Fund, $[illegible]2.11; totalling $[illegible],854. To this the city churches contributed as follows:

George street	$466.66
Mark street	216.23
Trinity	893.33

LILY LAKE RED CROSS SOCIETY.

During the month of May the Lily Lake Red Cross Auxiliary sent to the Public Library the following articles:

18 pairs of socks.
24 handkerchiefs.
11 pairs pyjamas.

INSTRUCTIONAL CONFERENCE.

ALL DEPUTY AND ASSISTANT-DEPUTY REGISTRARS AND THOSE WHO ARE ASSISTING IN ANY CAPACITY IN THE WORK OF THE REGISTRATION, WILL MEET AT THE COLLEGIATE INSTITUTE HALL, (UPPER FLOOR), ON TUESDAY EVENING NEXT, JUNE 11TH, FOR PURPOSES OF A GENERAL REVIEW OF THE WORK, INSTRUCTION AND CONFERENCE. BRING INSTRUCTION PAMPHLETS WITH YOU, AT EIGHT O'CLOCK. FRANK H. DOBBIN, REGISTRAR. 2d-135-2653

"It's Confidence That Does It"

Vegetable Plants In Boxes

Fine, Hardy Seedlings for present planting.

Tomato Plants, Onions, Peppers, Red and Green Cabbage, Egg Plants, Etc.

Also Dutch Sets and Multipliers.

"Green Mountain" Seed Potatoes.

Porter S. White Co

334 George Phone 208

TURNBULLS

PETERBORO'S GREATEST STORE

BIG 4 DAY SAVINGS IN HOUSEFURNISHINGS

Wednesday, June 12th to Saturday, June 15th 9.30 P.M.

In these days of thrift whoever can produce two dollars worth in looks and results for one dollar in outlay, is worth knowing. There's no artful camouflouge about this service of ours. We have a direct interest in obtaining the best results possible with the amount you have to spend.

Carpets, Rugs and Mats Section

HEAVY BRUSSEL CARPET, $1.19
300 yards of extra quality English Brussels Carpet, in floral designs, mostly greens. This is genuine old stock, which is not procurable. Away below cost. 22½-inch borders to match. Regular $1.50..... 4-Day Sale, per yard **$1.19**

GOOD QUALITY TAPESTRY CARPET, 98c
About 75 yards of best grade Tapestry Body and Stair Carpet, in Oriental design. 27 inches wide..... Regular $1.25. 4-Day Sale, yard **98c**

HEAVY AXMINSTER RUGS
A deep rich pile with lustrous finish in various Oriental designs, suitable for dining-rooms, parlors, dens, etc. Sizes and prices:
3 yards x 3½ yards. Regular $48.50. 4-Day Sale.... $41.39
3 yards x 4 yards. Regular $55.00. 4-Day Sale..... $46.49

FINE WILTON RUGS
In various Oriental and Conventional designs, suitable for any part of the house. A splendid close weave and superior quality yarns. A nice range to select from:
3 yards x 3½ yards. Regular $65.00. 4-Day Sale..... $56.89
4 yards x 4 yards. Regular $75.00. 4-Day Sale..... $66.89

BEST GRADE ENGLISH BRUSSEL RUGS
Well known for their durability to stand hard wear. Come in Conventional designs, in browns, blues, fawns, greens. A splendid variety to choose from. Note the sizes and prices:
6 ft. 6 x 7 ft. 6. Regular $15.00. 4-Day Sale..... $12.49
9 ft. x 9 ft. Regular $23.50. 4-Day Sale..... $20.98
9 ft. x 9 ft. Regular $30.00. 4-Day Sale..... $27.98
9 ft. x 10½ ft. Regular $35.00. 4-Day Sale..... $31.49
9 ft. x 12 ft. Regular $40.00. 4-Day Sale..... $34.98

FINE SEAMLESS TAPESTRY RUGS
Come in Chintz Medallion, two tones. Oriental designs. Specially made, 9-10 wire weaves, for all rooms, in various color effects:
3 yards x 3 yards. Regular $22.50. 4-Day Sale.... $19.49
3 yards x 3 yards. Regular $26.50. 4-Day Sale..... $23.49
3 yards x 3½ yards. Regular $28.50. 4-Day Sale..... $25.49
3 yards x 4 yards. Regular $30.00. 4-Day Sale..... $26.49

SPECIAL TAPESTRY RUGS
Not many left in the lot, never again at the prices, far below costs. Come in several Oriental and floral designs. Come early for first picking. Note sizes and prices:
3¼ x 3 yards. 4-Day Sale price..... $13.49
3½ x 3 yards. 4-Day Sale price..... $14.49
x 3 yards. 4-Day Sale price..... $17.49
x 3½ yards. 4-Day Sale price..... $18.49
x 3 yards. 4-Day Sale price..... $19.49

REVERSIBLE HEMP RUGS
These rugs are strongly woven together with reliable warp and will outlast in wear any other kind of Ingrain Rug. The colors are two-tone greens, and browns, with medallion designs. An economical rug for the bedroom or summer cottage. Choice of different sizes. 2½ yards x 3 yards to 3 yards x 4 yards. Regular $7.50 to $12.50..... 4-Day Sale ..... $6.39 to **$10 98**

"YOSHINA" JUTE RUGS
These famous Japanese Art Jute Rugs are made in a deep jute pile for heavy wear, come in colors and designs peculiar to the Orient people. Sizes 30 x 60 to 9 ft. x 12 ft. Reg. $3.50 to $30.00. 4-Day Sale $2.69 to **$26 49**

COCOA DOOR MATS
Best quality Calcutta Fibre, fine finish and a splendid boot cleaner. In all regulation sizes, 14 x 24 to..... 30 x 18. 4-Day Sale prices..... $1.10 to **$1.70**

PRAIRIE GRASS RUGS
Made of strong wire grass firmly twisted and woven with straight and cross warp, to prevent breaking. One of the hardest wearing rugs. Come in browns, greens and blues, with plain centres. For home or summer use. Note sizes and prices:
30 x 60. Regular $1.35. 4-Day Sale..... $1.07
36 x 72. Regular $1.95. 4-Day Sale..... $1.49
4½ ft. x 7 ft. Regular $3.75. 4-Day Sale..... $3.29
6 ft. x 9 ft. Regular $6.00. 4-Day Sale..... $5.29
8 ft. x 10 ft. Regular $8.75. 4-Day Sale..... $7.69
9 ft. x 9 ft. Regular $9.00. 4-Day Sale..... $7.79
9 ft. x 12 ft. Regular $11.50. 4-Day Sale..... $9.89

AXMINSTER AND WILTON MATTS AND RUNNERS
A large range of designs and colorings for dens, halls, library, etc. Sizes range from 27 to 54 inches to 4½ ft. x 7½ ft. 4-Day Sale..... $3.50 to **$30.00**

ART RAG RUGS
The envy of all housekeepers, come in dainty colors of blue, pinks, greens in alternate stripe effects with fancy border ends. For bedrooms and bathrooms. Sizes.... 36 x 18 to 36 x 63. 4-Day Sale price.... 79c to **$2.98**

COCOA MATTINGS
Heavy twisted fibre, will stand all kinds of wear, just the material for the verandah, churches or other public places. 27 to 54 inches wide..... 4-Day Sale ..... 50c to **$1.35**

SMALL TAPESTRY MATS
27 x 54 inches, suitable for bedrooms in green, brown, or red floral and conventional designs, a most desirable wearing quality. Two Specials:
Regular $3.25. 4-Day Sale $2.89
Regular $2.75. 4-Day Sale $2.49

SCOTCH INLAID LINOLEUMS, $1.75
There is a scarcity in Inlaid Linoleums. Now is the time to secure some before they are all sold. Pattern right through to the back, will last for years. Come in various tile and block designs. Two yards wide. Regular $2.25. 4-Day Sale, square yard..... **$1.75**

OILCLOTHS, 65c
Not more than 8 rolls left in stock at the undermentioned price. Various floral, tile and matting designs. Come in different widths. Worth 85c..... **65c**
4-Day Sale, square yard .....

"NYOLA" FLOOR COVERING
The substitute for Linoleum, made on a felt base, sanitary and waterproof, will wear like leather and lie perfectly flat. Choice of nice range of patterns. Two yards wide. Regular $1.10. 4-Day Sale price **89c**
square yard .....

Baby Carriages, Sulkies, Hammocks, Etc., Etc.

HEAVY REED BABY CARRIAGES
Six Heavy Reed Baby Carriages in natural color, made from best grade rattan reed, splendidly enamelled, strong iron frame springs, mounted on strong artillery wood wheels. Manufactured by one of the best carriage makers. All styles to select from, greatly reduced for this special occasion:
Regular $50.00.
4-Day Sale..... $44.50
Regular $45.00.
4-Day Sale..... $39.50
Regular $40.00. 4-Day Sale $35.00
Regular $35.00. 4-Day Sale $30.00

WICKER AND HOOD GO-CARTS, $11.59
Reclining back, rubber tired wheels and well upholstered in leatherette, runs easy, different designs..... **$11.59**
Regular $16.00. 4-Day Sale price.....

FOLDING SIDEWALK SULKIES
Folding Sidewalk Sulkies with adjustable back and 9-inch rubber wheels, will fold up in one motion, some plainer with reversible backs arm. Three good specials:
Regular $11.50. 4-Day Sale price..... $8.89
Regular $7.50. 4-Day Sale price..... $5.79
Regular $4.75. 4-Day Sale price..... $3.49

SWING HAMMOCKS
Our stock of Hammocks this year are better than ever, showing various Roman stripe designs, with a deep valance, strong corded ends, fastened with steel hooks. See them at these special prices before deciding..... 4-Day Sale prices, each..... $2.45 to **$12.00**

"AEROLUX" VERANDAH SCREENS
"Aerolux" Screens really transform a verandah into a well ventilated summer sitting-room, made of ¼-inch Linwood slats, weather resisting stains, and will outlast any other make. The best screen ever made. A large range of sizes to select from. 4 ft. x 7 ft. x 6 up to 12 ft. wide. Reg. $4.00 to $14.50. 4-Day Sale price $3.69 to **$13.29**

JAPANESE REED VERANDAH SCREENS (Special)
Just a few of these Reed Screens left over from our regular stock. Come in fine reed quality in alternate green and gold stripes, held together with strong cotton warp. Complete with cord and pullies. In two sizes only:
8 ft. x 8 ft. long. Regular $6.00. 4-Day Sale price.... $3.69
10 ft. x 10 ft. long. Regular $7.75. 4-Day Sale price. $4.69

Bedstead and Bedding Dept. FIFTH FLOOR

ALL WHITE ENAMEL BEDS
With one-inch posts, fancy oval and scroll design head and foot, in all regular sizes. 3 ft. to 4½ ft.:
Regular $5.50. 4-Day Sale $4.79
Regular $6.50. 4-Day Sale $5.69

HEAVY WHITE ENAMEL BEDS
Come in 1⅛-inch pillars, some with round continuous corners, others with straight uprights in plain enamel and brass finished rails and rosettes. Size 3 ft. 6.:
Regular $10.50. 4-Day Sale ..... $ 8.96
Regular $13.50. 4-Day Sale $11.59
Regular $20.50. 4-Day Sale $17.98

ALL-WOOL, LAYER FELT, FIBRE AND FELT AND SEA GRASS
Our stock is large and complete in all kinds of filled mattresses, encased with good quality Art Tickings. Please note bedding has advanced considerably, now is your opportunity to replenish at these special prices while our stock lasts. Regular prices $5.50 to $18.00. All sizes..... 4-Day Sale prices ..... $4.79 to **$14.98**

STRONG WIRE SPRING MATTRESSES, $3.79
Made of best quality twisted steel wire, mounted on seasoned maple frames, with cable and plate support. Any regular size, 3 ft. to 4½ ft. wide. Regular $4.50..... 4-Day Sale **$3.79**

FOLDING CAMP BEDS
Size 2 ft. 6 x 6 ft., in good quality twisted wire, will fold up and convenient to carry, just the bed for campers, summer homes and farmers' extra summer help. Three Specials:
Regular $4.50. 4-Day Sale price..... $3.79
Regular $3.75. 4-Day Sale price..... $3.39
Regular $3.25. 4-Day Sale price..... $2.69

ROLL-UP CAMP MATTRESSES, $2.89
Filled with good quality combed wool, encased with heavy Art Ticking, well tufted, made for camp beds, will roll up into a small parcel to carry. Size 2½ ft. x 6 ft... Regular $3.50. 4-Day Sale price **$2.89**

Curtains, Draperies, Etc.

ENGLISH AND AMERICAN CHINTZES
A beautiful range in all the latest designs including light and dark colorings. Suitable for side curtains, upholstering, etc. 30 to 36 inches wide..... 4-Day Sale., yard ..... 35c to **95c**

NOTTINGHAM LACE CURTAINS
Old time quality and price in Lace Curtains in floral, conventional and panel designs. Good strong weaves, finished with Colbert edges, 2½ yards and 3 yards long:
Regular $1.50. 4-Day Sale, pair $1.09
Regular $2.75. 4-Day Sale, pair $2.19
Regular $3.75. 4-Day Sale, pair $3.19

COLORED BORDER SCRIMS
We bought this surplus stock from a manufacturer at a clearance, which include colored borders, plain fancy striped border effects, in ecru or cream. Your last chance, scrims having advanced considerably. Three Specials. 36 ins. wide:
Regular 18c. 4-Day Sale, yard..... 13½c
Regular 25c. 4-Day Sale, yard..... 19c
Regular 35c. 4-Day Sale, yard..... 28c

ENGLISH BORDERED CASEMENT CLOTHS, 28c
A splendid variety of Bordered Casement Cloths, in dainty colored border designs, with plain centres, washable and fast colors, will drape just like silk. 36 inches wide. Regular 35c. 4-Day Sale, yard **28c**

CUSHION AND KIMONA CORDS
A large variety of colorings in Cushion and Kimona Cords, including the patriotic colors red, white and blue. 3 yards long. Regular 30c. 4-Day Sale, each..... **17c**

PLAIN AND HEMSTITCHED MARQUISETTE, 37c
Our stock of these soft mercerized materials cannot be excelled, some perfectly plain for insertion work, others with ribbon hemstitched, in ecru, cream or white. 36 inches wide. Regular 45c..... 4-Day Sale price, yard **37c**

MARQUISETTE AND VOILE CURTAINS
We carry a large stock of the newest novelty Marquisette and Voile Curtains, including Swiss embroidered, and neat insertion band designs, which come in beige, white or cream. 36 to 40 inches wide:
Regular $3.50. 4-Day Sale, pair $2.98
Regular $4.50. 4-Day Sale, pair $3.89
Regular $6.50. 4-Day Sale, pair $5.29

SCOTCH CURTAIN NETS
Our selection of these goods were made before the advances came, about 25 pieces, each different in designs. White, cream or ecru, 36 to 45 inches wide. Three Splendid Bargains:
Regular 35c. 4-Day Sale price, yard 28c
Regular 40c. 4-Day Sale price, yard 32c
Regular 45c. 4-Day Sale price, yard 37c

"SUNFAST" COLORED MERCERIZED MADRAS
English Sunfast Madras Muslins, in floral and Conventional designs, in colors of blue, green, rose, brown and canary, made specially for overdrapes. 36 to 45 inches wide:
Regular 85c. 4-Day Sale price, yard..... 68c
Regular $1.25. 4-Day Sale price, yard..... 98c

75 WINDOW SHADES, 75c
In green, cream or white, trimmed with a neat insertion, mounted on a strong roller, complete with fittings. A good reliable shade. Size 37 x 72. Regular $1.00..... 4-Day Sale, price **78c**

100 BEST OIL OPAQUE SHADES, $1.09
Best quality oiled opaque shades, fitted with guaranteed Hartshorn rollers, with fine quality Chintz insertion, choice of green, white or cream. Size 37 x 72..... Regular $1.45. 4-Day Sale price **$1.09**

85 DUPLEX OILED OPAQUE SHADES
Heavy grade oiled opaqued shades in combination colors of green and white, or green and cream, splendid for keeping out the heat and light, strong Hartshorn roller, complete with trimming. Size 3 ft. x 6 ft. Regular $1.85.. 4-Day Sale price **$1.07**

150 PLAIN SHADES, 63c
Suitable for the city home or summer cottage, strong and durable, with reliable roller, come in plain cream, green or white, complete. 37 x 72 inches long. Regular 85c. 4-Day Sale price **63c**

THE J. C. TURNBULL CO., LTD.

Believed That rman Submarine Was Destroyed

n Press:

TLANTIC PORT, June 11.—A submarine was attacked and ily sunk by a British steam- week ago Sunday morning, off e British port, according to passen- rs on the vessel, which arrived here to-day. A United States army officer who saw a single shot fired at the U-boat, which was only 150 yards away, expressed the opinion it was a clean hit that had been made. Two destroyers which accompanied British liner, closed in after this one-sided combat and dropped depth charges at the spot where submarine had disappeared. The British vessel was met some distance from this port by a scout seaplane which escorted her here. The liner carried 176 passengers. She is a vessel which several times has been subjected to unsuccessful torpedo attacks and once was shelled by a U-boat.

BICYCLES.

Ivanhoe, Hyslop and Crown Bicycles from $37.50 up. Saddles, Tires, Mudguards, and Coaster Brakes. Bicycles repaired. Millard's Bicycle Shop, Hunter St., near Aylmer. 'Phone 234j. dtf

Urges Labour To Renew Efforts In Support of War

Canadian Press:

WASHINGTON, June 11.— President Wilson to-day telegraphed to the American Federation of Labour and American Alliance for Labour and Democracy in the convention at St. Paul, Minn., urging renewed efforts in the support of the war programme. "The war can be lost in America as well as on the fields of France, and ill-considered or unjustified interruptions of the essential of labour in the country may make it impossible to win it," said the President's telegram to Robert Maisel, of the American Alliance for Labour and Democracy.

Jersey seems to absorb all the best ideas of dress designers.

The Crops Are Looking Fine

Special to The Examiner:

WINNIPEG, Man., June 11. — Crops all through Western Canada in the past week made astounding progress and indications look good for the right weather. Rain is needed in some parts of Alberta.

THE DAILY EXAMINER

Helps its Advertisers to properly Display their Advertisements.

MURINE FOR YOUR EYES Granulated Eyelids, Sore Eyes, Eyes Inflamed by Sun, Dust and Wind quickly relieved by Murine. Try it in your Eyes and in Baby's Eyes. No Smarting, Just Eye Comfort. Murine Eye Remedy At Your Druggist's, or by mail, 60c per bottle. Murine Eye Salve, in Tubes 25c. For Book of the Eye—Free—Ask Murine Eye Remedy Co., Chicago.

FORD CAR OWNERS

Equip your Ford Car with a Set of

HAZZLER SHOCK ABSORBERS

and SAVE YOUR TIRES AND SPRINGS

We do not know of a single instance of a Broken Spring where these Shock Absorbers are in use. Ten days Free Trial and if you do not desire them we will take them off free of cost. We have installed dozens of sets and not one single set has been discarded yet.

JOS. J. DUFFUS, Dealer

Garages: Peterboro, Norwood and Millbrook

Office Phone 1760 Repair Dept. and Stock Room 1761

THE WORLD OF SPORT

N BOWLING RESULTS FOR THE WATCH FOBS.

t night's contest for the fobs between the Hammond and Wad- rinks and resulted as follows:

Waddell 18
Hammond 11

e next games will be between the dell and the Pratt rinks.
e following doubles will play this

liott vs. Hammond.
inner vs. Pratt.
s vs. Brightman.
ore vs. Elliott R.
wes vs Cairns

ILIGHT LEAGUE WILL MEET TO-NIGHT

-night at 8.30 the executive of the Twilight League will meet at Empress Hotel. The meeting is to held for the purpose of drawing schedule for the coming season. is is a very important meeting and interested are requested to attend.
Oddfellows and Riversides prac- at Riverside this evening at 6.30 . A good turn-out is expected.

he Brewery Nine won an exciting ne last night from the Mark street nch. The former won by a score 6-1.
he batteries were: Brewery Nine, lliams and Hall. Mark street bunch cDonald (who was very excited t up in the air) and Wyatt.

Judge Huycke Reffered To The Peril That Confronts The Empire

This Is No Time For Strikes Or Disunion, Remarked His Honour—Must Stand Shoulder to Shoulder.

Addressing the Grand Jury at the opening of the June sittings of the County Court this afternoon His Honour Judge Huycke referred to the recent request of the Provincial Government to discourage jury cases as much as possible in order to conserve labour. His Honour said he was very much saddened by the disunion between the city and country. "It is time the ranks were closed up and the various elements that make up our civiliation stand shoulder to shoulder." His Honour referred to a recent enactment in the United States conscripting every man in that country for such work as may be designated by the authorities.

A Real Peril.

"The British Empire never stood in such dire straits since history began as it has since March 21st. The fifth British army was crushed, no matter what they may say about a strategic retirement, and if the gap had not been closed, the Germans would not have been in Paris but at the Channel ports, and the Allies would have been swept into the sea. This is no time for us to talk about strikes and create discord in the land."

First Case Called.

The first case to be heard in the new court room was that of the Atlantic Fruit Company vs. W. J. Oke. Mr. F. D. Kerr appeared for the plaintiff. Mr. G. N. Gordon was solicitor for the defendant.

The action of the case hinges upon a car of bananas shipped by the Atlantic Fruit Company to W. J. Oke, which, when received in Peterborough, were over-ripe.

Peterboro' County Boy Honoured

SERGT. J. G. PERDUE IS SECRETARY OF GREAT WAR VETERANS.

Sergt. John Garvey Perdue, son of Mr. Thomas Perdue of Ennismore, has been elected to the important position of secretary of the Great War Veterans Association of the Province of British Columbia. The B. C. Veterans' Weekly has this to say about him:

"This week we are bemoaning the loss of one of the oldest members of the Shaugnessy staff in the person of Sergt. J. G. Perdue. The sergeam was one of the small party that arrived here last summer, and declared the place open for business; so he can truly be said to have watched and indeed aided in no small way the great development of the hospital. He now leaves us to fill the important post vacated by H. A. Lees, namely the secretaryship of the G.W.V.A.

"This is a position for which he is preeminently fitted as while with us he was untiring in his activities on behalf of this organization and succeeded in enrolling no less than 200 of the patiens as new members. Those of us who had the good fortune to be associated with him in his work here, while greatly regretting his departure, are glad to know that he goes to work in which he is deeply interested, and we feel certain that his new duties, congenial as they are, will be performed by him in a capable and efficient manner."

Sergt. Perdue is one of the "Originals," and was badly wounded at Courcelette. He has ever since been actively engaged in G.W.V.A. work since his reurn o Canada.

SMALL STORES need advertising as well as large ones. If the small dealer fears that his little ad. will be lost in a newspaper carrying large ads., he should be reminded if this were true, it would follow that his little store located in a city with large stores, would also be lost.

ALL BROTHER HAD NOTICED

Father Need Not Have Worried Over Possible Bad Effect of Movies on Little Son.

After all, it's hard to figure out correctly the effect of the movies on the child mind. It happened that mother and sister had gone to a concert and it was up to father to entertain little brother, age seven. Father likes the movies—some of them—so he thought that would serve the purpose. Of course you can not tell much about a film by the name or by the pictures out in front either for that matter. But father likes pictures of western life and he thought the horses and mountains might please brother. So when he saw the poster of a cowboy, in they went.

It wasn't a very good sort of picture as to theme, for it presented a ruthless outlaw and his gang of robbers. When a wagon train of gold seekers came across the desert he not only refused to give them water, but drove them off to perish of thirst on the desert. And there also was a dance hall scene in the West. Father had some misgivings as to his choice of movie and wondered whether, at its close, his son would elect to be the bold, bad bandit or the vice-enmeshed owner of the dance hall and gambling hell. He said nothing but anxiously awaited the verdict.

When "The End" came, brother whispered:

"Daddy, do you know who the cowboy looks like?"

"No, brother. Who?"

"Our milkman," was the reply.

GOT RIGHT POINT OF VIEW

Autoist, When He Cooled Down, Was Able to See Where Traffic Policeman Was Correct.

The autoist was waiting for the corner traffic man to give the signal to make the turn at the corner. When he thought he had been there long enough he began tooting his horn impatiently. The traffic man kept on taking care of traffic. The autoist became more impatient with his horn.

"You won't help matters that way, my friend," said the traffic man, as he waved him on.

"Aw, take me to jail, but don't bawl me out!" exclaimed the driver.

The policeman motioned him over toward the curb. "I could take your suggestion, but I won't. You are angry now, but when you cool off you will understand that the corner man has many problems to contend with," said the policeman. "We do not usually make explanations, but I am doing so in this case, because I think you should realize that you are in the wrong."

The autoist drove on, mumbling. A few days later he stopped in the same place. "Say," he said to the policeman, "I made a fool out of myself the other day. I had no right to be angry. You fellows have enough vexations without some one who goes across your corner once a day adding to them by smart remarks."

The policeman smiled and waved him on. That autoist today probably would fight for the corner man if necessary.—Indianapolis News.

Only One Hog Had Dollar.

A fat hog at the Omaha stock yards coughed up a dollar when "Snuff" Smith, an employee of a commission company, kicked it in the head. The hog was trying to run past him when he wanted it to go the other way. He gave it a vigorous kick. It coughed, gagged, sputtered a moment and then spat up the dollar.

Stockyard men throughout the rest of the day had a lot of fun about the incident. The commission company claimed the dollar. Smith claimed it. The owner of the hog claimed it, and as a result Smith spent it for cigars for the crowd.

A lot of the employees in the yards began to kick hogs right and left in the hope of shaking out another dollar. One employee said he had kicked 612 hogs during the day and hadn't got even a jitney.

Another Triumph for Woman Farmer.

Once again the adaptability and skill of women have confounded the critics—those incredulous critics, the farmers. They admit that in the recent efficiency tests at Maidstone, England, a very high standard has been reached. In the milking competition more than one-fourth gained over 90 marks. Two women thatchers, who had only been at the work for five weeks, secured the highest possible rating. The competitions were arranged by the Kent woman's agricultural committee. Mrs. F. Heron-Maxwell, chairman of the organizing committee, said there were 9,000 women registered as land women in Kent, also 300,400 members of the "woman's land army.

Tunnel Would Pay for Itself.

It has been proposed to construct a railway tunnel under the Firth of Forth, Scotland, paralleling the famous bridge now spanning that body of water, and to pay for the tunnel by making it largely a coal mining proposition. Mining engineers point out that coal is now being mined on both sides of the firth from the same seams and that much of this excavating is done under water. At this point the estuary is only about two miles wide and it is contended that a continuous passage could be made beneath it by properly co-ordinating the mining operations. In this way what would otherwise probably prove to be too costly an improvement could be made with profit.

THE DAILY EXAMINER

Helps its Advertisers to properly Display their Advertisements.

CAN'T ALWAYS SIZE THEM UP

Former Acquaintanced One Meets in New York Must Not Be Judged by Their Appearance.

You never can tell who is who when you meet them in the White Light section. The other night a Pittsburgher ran into a former Steel Cityite who was wandering along the big lane. He wasn't so glad to see him, as he feared a "touch," because back home the man never seemed prosperous, neither was he down and out. His appearance hadn't changed since his residence here.

"How long have you been living in New York?" asked the visitor.

"Oh, about three years," replied the former resident.

"Then you know the town pretty well?" was the next query.

The former Pittsburgher admitted that he did, and gave the visitor some advice and warning about the big city. He listened. Then he asked: "What are you doing here, Bill?"

"Working for a bank down town," replied the other man.

The Pittsburgher didn't press his chance friend for details. He thought that Bill had one of those jobs down town where one starves to death amidst the wealth of the nation—die of thirst upon the fountain's brink. "Won't you take lunch with me?" he asked, and Bill said he would be delighted—some time.

The next day the Pittsburgher went to a bank down town to see about a check of a friend of his which had gone astray. "You will have to see the cashier," he was told, and there was the former Steel City man. He was in an office market "private" on the door and his name in gold on the side of the desk. He was cashier of one of the biggest banks in the world.

Sardine Shortage Expected.

Shortage of sardines this spring is expected to result from the severity of the past winter. Storms and great masses of floating ice have destroyed hundreds of sardine weirs, according to Henry S. Culver, United States consul at New Brunswick, who says in a commerce report that even the weirs not wholly destroyed are so badly damaged that it may not be possible to use them this spring.

There will be practically no catch of sardines this spring on the New Brunswick coast. The weirs may not be in condition for use until summer, and the catch for the year will probably be smaller than in any recent years. The past winter is said to have been the most severe the New Brunswick country has seen in 40 years.

Tibet Takes Up War Game.

Tibet is engaged in a looting expedition, just as she has been for centuries. She has invaded Szechuan, a border state of China. The only significance this has during the present world war, according to the Philadelphia Evening Bulletin, is that some thousand years before Solomon was born, Tibet boasted of a high state of civilization, as did her neighbor Szechuan. But ages of warfare have made Tibet the domain of half savage marauders. Tibet boasts the sacred city of Lhasa, the seat of official Buddhism, where squalor, art, religion and high pretensions are mixed in inextricable confusion.

Why Parrots Are Great Favorites.

Of all the members of the feathered tribes there are none which have been greater favorites and have been regarded with a greater degree of genuine attachment than parrots. The beauty of their plumage, with its wealth and variety of gorgeous colors, their symmetry of form and gracefulness of manner would alone have been sufficient to give them their popularity.

But the closest link they have established with our affections is, of course, found in their wonderful faculty for the repetition of spoken words and various familiar sounds, together with their possession, in many instances, of a reasoning power which suggests that they are not always mere imitators, but really understand the general sense of what they say. Combined with this power of speech, the fond attachment which they are capable of showing toward those who feed or are otherwise kind to them leads to their being among the most favored as they seem to be among the best fitted companions of human beings. This place of honor in the animal world they have held for many centuries.—Strand Magazine.

According to some of the old pictures, the patriarchs wore bath robes a long time before baths were invented.

Nearly every nation in Europe appears to feel that its neighbors are not up to the mark for self government.

In this mundane sphere it is not the woman alone who reserves the right to change her mind with or without provocation.

Adds to Phonograph's Tone.

The intensity of the tone obtained from a phonograph can be varied by a recently patented needle mounting, provided with a counterweight to regulate its pressure.

When One Is Rich.

You are rich indeed, if you have unbounded health and strength, with an opportunity to do things under your own direction.

Ladder of Fame.

There are splinters in the ladder of fame. But you never notice them until you begin to slide down.

Advance Shipment of
BRANTFORD BINDER TWINE
Early Orders Solicited
Delivered when desired
THOMAS. H. RUTH
Agricultural Warehouse, 184 Simcoe St. Next Lock Works

Feathers Wanted
I will pay cash for any quantity of Clean Goose, Turkey, Duck and Hen Feathers.
S. COHEN
189 Charlotte Street. 'Phone 889J.

Serves Him Right!
It you fellows insist on smoking irritating foreign cigars instead of the soothing social brands at Eddy Wright's.
Nicotine will get you if you keep on smoking those heavy, clear Havanas. Ask us for a mixed blend of Domestic and Havana leaf. Choice of three expert barbers.
EDDY WRIGHT'S
Allied Barber Shop Cigar Store

Tenders Wanted
For dump ground for the Township of North Monaghan. Apply stating location and price to
BRUCE JOHNSTON, Clerk,
R. R. 5, Peterboro
6d-135.

Make Your Dollars Stretch
Learn How and Where to Save Money on Smart Summer Shoes during the June Sale at the
Model ELECTRIC SHOE SHOP
SIMCOE STREET
By being on the "Side Street" we've trimmed One to Two Dollars off the expensive prices for Summer Shoes, and we don't need to add it to our June Sale Prices. Simple, isn't it? Buy, therefore, WHERE YOU CAN'T BE OVERCHARGED. You don't have to help to pay George Street rents here. Keep within your price limit. The Model Shoe Store is away from the "High-Renters." Remarkable Sales This Week in Smart Low Shoes, Oxfords, Colonials, Pumps and Slippers in Black Patent Leather, Kid Leather, Tan Patent Leather, Patent Colt and White Linen and Sea Island Duck with high heels & low heels, rubber soles & leather soles.
The Prices Will Surprise You

LADIES' SMART SHOES
LADIES' PRETTY GREY DUCK BOOTS—1918 style, with high cut leather sole and French heel. Worth $5.00. June Sale Price $2.95
LADIES' WHITE CANVAS BOOTS—With Military heel, English lasts. Worth $4.50. June Sale Price $2.95
LADIES' WHITE CANVAS BOOTS—With high heel, leather sole and high cut. Worth $4.50. June Sale Price $2.45
LADIES' WHITE CANVAS OXFORDS— — English lasts, with Yankee kid strap. Neolin sole. Worth $4.00. June Sale Price $2.95
LADIES' WHITE CANVAS PUMPS — British made. Worth $2.25. June Sale Price $1.75
LADIES' WHITE PUMPS — Very Dressy and stylish. With French heel. Worth $3.50. June Sale Price $2.45
LADIES' GENUINE KID PUMPS—Newest lasts, with French heel. Worth $6.00. June Sale Price $4.45
LADIES' PATENT LEATHER PUMPS — With silver buckle, high or low heels. Worth $4.50..... June Sale Price.... $2.95

LADIES' PATENT LEATHER PUMPS—With cross and straight straps. Worth $4.50. June Sale Price $2.95
LADIES' WHITE CANVAS BOOTS—High cut, rubber soles. Worth $5.00. June Sale Price $2.48
LADIES' WHITE CANVAS OXFORDS—Rubber soles. Worth $2.75. June Sale Price $2.25
LADIES' WHITE CANVAS OXFORDS—Rubber heels. Worth $2.00. June Sale Price $1.50
MISSES' "MARY JANE" SHOES—In patent leather and Gold medal, with back and side straps. Sizes 2½ to 7. Worth $3.00. June Sale Price $2.25
MISSES "MARY JANE" WHITE CANVAS SHOES— With leather soles, Worth $2.25. June Sale Price $1.65
MISSES' WHITE BOOTS—Sizes 11 to 2, high cut and leather sole. Worth $2.75. June Sale Price $2.15
MISSES' WHITE SLIPPERS—Worth $1.75. June Sale Price $1.45

MEN'S LOW SHOES
MEN'S WHITE CANVAS BOOTS — Goodyear welt, leather sole. Worth $5.00. June Sale Price $2.95
MEN'S WHITE CANVAS OXFORD SHOES—Goodyear welt. Worth $4.00. June Sale Price $2.75

MEN'S WHITE DUCK OXFORD SHOES—Neolin soles. Goodyear welt. Worth $5.50. June Sale Price $3.95
MEN'S OXFORD SHOES — English last, in brown, tan and black. Neolin soles. Goodyear welt. Worth $6.00. June Sale Price.... $3.95
MEN'S RUNNING SHOES—White, black and tan. Worth $2.00. June Sale Price $1.50
MEN'S WORKING BOOTS—Worth $4.50. June Sale Price $2.95
CANVAS RUNNING SHOES —All Reduced During Our June Sale in same proportion as above.
FIRST-CLASS SHOE REPAIRING—All work done quickly and well. Four practical Repairers at work all the time.
M. VENERANDA - Proprietor

Cement Lime
ard Wall Plaster
White Rock Finish
Mortar Color
Plasterer's Hair
Plaster Paris
FOR SALE BY
Thos. A. Rehill
210 Wolfe Stree
Near C.P.R. Station
Phones Office 245: House 1372

You Can Get Fish Here In Warm Weather
in just as perfect condition as you have been getting during the past months. Our storage refrigerator, in which the fish is packed, right in cracked ice, and our display Refrigerator, full of ice, on which the fish are put keeps them perfectly fresh. The fact of getting them fresh, and keeping them in such perfect condition, is what gives our fish such splendid flavour.
Prices are very reasonable—about half the price of meat—15c., 18c., 25c. a pound.
Our Vegetable Department
Every day we get Fresh Lettuce and Radishes, and other nice things. Every day of the week we have these nice green things, and you can buy your supply from day to day, strictly fresh.
Our Delivery Service
—is sure. Four times each day our wagon goes down your street. It leaves here at 9.15 and 11 in the morning, and 2.15 and 5.00 in the afternoon.
Douros & Gettas
376 George Street
Phone 18 & 19

Avoid Summer Heat in Your Kitchen by Using
Coal Oil and Vapor Stoves
Very Cheap and Handy. For Sale by
F. R. J. MacPherson Co., Ltd. TWO STORES 176-8 Simcoe St.

EMPIRE
MONDAY AND TUESDAY
Henry King, Marguerite Nichols and Lillian West in a Soul Stirring Drama in 5 Acts—THE
POWER OF EVIL
—A—
PLASTER FEND
Vogue Comedy in 2 Acts
RUTH ROLAND IN
The NEGLECTED WIFE
Chapter 6, "On The Precipice" in 2 Acts
Matinee 11c :PRICES: Evening 16c

TODAY STRAND TODAY
PEARL WHITE in Another Episode of "THE FATAL RING" Serial
O. Henry Feature and Good Western Story
ALSO A GOOD COMEDY
MATINEE, 10c - - - EVENING, 15c
WAR TAX ONE CENT ADDITIONAL

ROBERT FAIR & CO., LTD.

WEDNESDAY BARGAINS

Regarding To-Morrow's Wonderful Sale. Prices the Lowest on Seasonable Merchandise. Qualities Beyond Question.

LINOLEUM

2 yards wide, just two pieces, both block patterns. Here is a one day bargain price for them. Regular $1.35, for per sq yd. $1.10

FLOOR OILCLOTHS

2 yards wide in a wide range of floral and block patterns in coloring to suit any room. Regular 75c, one day price per sq. yard 65c

Housefurnishing Specials

"Nippon" Stencilled Grass Rugs

Verandah or room rugs, the kind that gives every satisfaction and always pleasing to look at, size 36 x 72 ins., plain centres with stencilled borders in green, brown and blue. Regular $2.50 one day price, each **$1.95**

VERANDAH RUGS

"Grasstex" quality, blue, brown or green with pretty borders, bound all around 6 x 9 ft. Reg. $7.50, one day price $6.50

COCOA DOOR MATS

Stencilled designs, size 18 x 30 ins, a very serviceable mat, sells at 90c. One day price, each 69c

JAP GRASS MATS

They come in a splendid range of stencilled designs, size 27 x 54 ins. Sells at 40c, one day price ... ... 3 for $1.00

JAPANESE MATTING

One of the best and cheapest floor coverings you can buy this special cover, 36 ins wide. Sells at 40c, one day price per yard 29c

VERANDAH AND BOAT CUSHIONS

Chintz and silkoline covered with deep frill, a wide range of designs and colorings, large size. Regular 75c, one day price 50c

BORDERED CURTAIN SCRIMS

A collection of many odd lines which gives a wide range to choose from, white or cream centres, with dainty borders, 36 ins wide. Regular 35c, one day price per yard 25c

YARD WIDE CRETONNES

Very choice designs suitable for bedrooms, livingrooms, dens, etc., 36 ins. wide. Regular 65c, one day sale price per yard 50c

WINDOW SHADES

A one day special price, white, cream or green with insertion regulation size 36 x 72 ins. window fittings included. Regular $1.00, sale price each ... 75c

BEDROOM RAG RUGS

Or Hearth Rugs, a washable and serviceable quality 27 x 54 ins. Regular $2.25, sale price $1.79

60 Minute Sale

FROM 9.30 to 10.30 A. M.

2o only, plain grey pullover sweaters, 36 size only, that sells at $1.25, 60 minutes sale price **59c**

Staple Counter

BATHING SUITS

Navy with red with skirt, sizes 28, 30 and 32, worth $1.00, for 75c

BOYS' SUMMER JERSEYS

White with red and navy with red, each 50c

APRON GINGHAM

39 ins. wide in navy checks, today selling at 35c. One day price a yard 25c

WHITE FLANNELETTE

We still have two pieces of fine white flannelette 27 ins. wide that we can give you 5 yards for $1.00

ALL LINEN TABLING

Unbleached and guaranteed all pure linen, at per yard ... $1.00

H. S. PILLOW CASES

3 inch hem, hemstitched, made from a superior quality long cloth, one size only, 40 inch. Regular 50c value for each 35c

Window Special

DRESS VOILES, PLAID AND CHECK GINGHAM COLORED PIQUE, 45 INCH, EMBROIDERY FLOUNCING, ETC.

Regular prices are 75c to $1.00. Your choice of window, per yard **50c**

Hosiery

CHILDREN'S ALL WOOL WHITE CASHMERE STOCKINGS

We secured a quantity of this line that have a slight imperfection in each pair. 4, 4½, 5, Regular 65c. Sale price, pair 50c

5½, 6. Regular 75c. Sale price pair 55c

6½, 7, 7½. Regular 90c. Sale price, pair 59c

EXTRA O. S. VESTS

Swiss rib knit with or without sleeves, 75c value, for each 50c

LISLE COMBINATIONS

Very fine Swiss lisle thread, lace and ribbon trimmed. Reg. $1.25 value, for suit $1.00

Wash Goods

MIDDY CLOTH

Plain or twilled, a special cloth for middy blouses or white skirts. 35c value per yard 25c

WASH GINGHAM

A wide range of ginghams in checks, stripes etc., at per yard 25c

"FLAXON" LAWN

The new fabric for blouses, it is just like a linen lawn, 38 ins. wide, 75c value, per yard 50c

HIGH SILK STOCKS

Three special lines on sale for tomorrow, plain and fancy styles at $1.25, $1.50 and $1.98

WASHABLE OVERCHECK DRESS GOODS

American cotton dress fabrics, just like all wool, in colored overchecks, 36 ins. wide. Regular $1.50. Sale price a yard $1.10

Wearing Apparel Special

$25.00 NEW SUITS ON SALE AT $15.00

A late arrival of eight suits has compelled us to offer them at this low price. They come in fine all wool serge in sand, brown, navy and black.

$18.00 and $20.00 COATS TO CLEAR AT $10.00

Eight in all in Tweeds, Plaid and Old Rose Velour Cloth, the materials are very high class, see them.

$8.50 COATS ON SALE FOR $3.98 EACH

Two only in plain blue grey and wool homespun tweed, see them in the morning.

CHILDREN'S COATS AT $1.50 AND $2.00 EACH

Regular $4.00 and $5.00, 4 only in black and white check for ages 4 and 6 years, A Snap.

$30.00 AND $33.00 COATS TO GO AT $17.50

A few of the best coats in stock to go at about HALF PRICE, new blue Tricotine, sand and grey serge, navy Gabardine, fawn covert and brown Delhi cloth, silk lined, every coat a charm of itself.

$10.00 GINGHAM VOILE DRESSES $7.50

Plain and fancy in Gingham designs, see them to-morrow.

$7.50 GINGHAM VOILE DRESS $5.98

Showing the new colored plaid Gingham patterns, very smartly designed.

$5.00 GINGHAM PORCH DRESSES $3.69

This new wash dress comes in the different plaids and the styles are everything you would wish for.

$2.00 SPECIALS THAT YOU CAN GET FOR $1.59

STRIPE VOILE BLOUSES Reg. $2.00, for $1.59

WHITE REPP WASH SKIRTS 2 styles, Reg. $2.00, for.. $1.59

WHITE UNDERSKIRTS Reg. $1.75 and $1.85, for .. $1.59

MIDDY BLOUSES Regular $2.00, for $1.59

75c Shantung Silk 45c yard

We are placing on sale to-morrow a high grade natural shade shantung Silk a better quality than you usually get at sale prices. See it for yourself. A limit of 10 yards to a customer on account of the low price. Please do not ask for more.

PRINTED SHANTUNG SILK

In a range of dress and blouse patterns, 35 ins. wide. Regular $1.75. Sale price a yard $1.50

$2.00 COLORED SHANTUNG SILK $1.65

A much used and a very serviceable silk in shades of black, navy and wine, 33 inches wide.

$2.00 Dress Poplins for $1.75 yard

3 cord poplins that are uncrushable, in shades of green, navy, brown purple, 36 ins. wide.

$1.85 SILK CREPE DE CHINE $1.39 YARD

A wide range of shades in this lovely summer silk, 36 inches wide.

$2.00 BLACK PAILETTE SILK $1.69 YARD.

If you require a silk dress, blouse or skirt in black, see this special.

CITY AND GENERAL

Strong southwest winds with scattered showers tonight. Wednesday, northwest winds, fair and moderately warm.

DECORATION DAY.

The Oddfellows' Decoration Day will be held on Sunday, June 23rd.

OTONABEE FARMERS OFF TO KINGSTON

Otonabee farmers reported at Kingston last week.

RESORTS IN THE CANADIAN PACIFIC ROCKIES.

Banff, Lake Louise, Field and Glacier are in the heart of the Canadian Pacific Rockies and on the main line of the Canadian Pacific Railway. dwtf.

ROOFING.

Slate, Tile, Felt and Gravel and all kinds of built up roofs by Alex. McLeod, General Roofing Contractor, 'Phone 775.

PIANO TUNING.

'Phone 695, the Greene Music Co., Charlotte Street, when your Piano requires tuning or regulating. All work guaranteed. dtf

DIDN'T GIVE RIGHT OF WAY.

Failure to give the right of way to another automobile at a street intersection cost Albert Shadgett $7.60 in police court this morning.

CARD OF THANKS.

Mr. and Mrs. Thomas Watkiss wish to thank their many friends for their kindness shown in many ways and sympathy in their recent sad bereavement.

CARD OF THANKS.

Mr. and Mrs. Payne, 84 London street, wishes to extend the many kind friends for their much appreciated kindness, their sincere thanks in their late bereavement.

LONDON HAT CLEANING AND SHOE SHINE PARLOUR.

We specialize in Cleaning, Blocking, Dyeing, and Steaming Hats. All styles for ladies and gentlemen. Gloves cleaned. All work guaranteed. Apply 326 George St. 28d-107

CLEANING, PRESSING, AND REPAIRING.

Ring 1082J for Cleaning, Pressing, and repairing. Goods called for and delivered promptly. Mrs. Read, 159 Rubidge Street. dtf-7

DRAFTEES PHOTOGRAPHS.

Someone said "You are going to have a photograph made before you go, aren't you?"—and you promised. You and your family will be proud of that picture in years to come. Photographer Haynes is showing some pleasing styles at remarkably reasonable prices. The new Studio, 147 Hunter street. d.w.-tf

BRITISH COLUMBIA CEDAR SHINGLES.

Canada's best brand. For sale by Fred H. Rowan, McGill street. 'Phone 851. d.t.f.-51

CAMPBELL'S SOUPS.

Tomato, Oxtail, Celery, Vegetable, 2 for 35c; one gallon tin apples for 50c; Malta Vita, all wheat, ready to eat, 2 for 25c; Jelly Powders, 10c per pkg. Allowance of sugar with each order, at J R Bell's, 197 Hunter Phone 455.

AUCTION SALE

Household Furniture, etc., at the home of Mrs. J. J. Turner, Sr., 476 Charlotte Street, on Friday, June 14th. Furniture is mostly all new, and will be sold without reserve, including Willis Piano, Brass Beds, Rugs, Carpets, etc. Sale 1.30 p.m. W. J. Hancock, Auctioneer. 4d-135-2647

BROKEN MACHINERY PARTS REPAIRED.

Oxy-Acetylene welding will cheaply and quickly repair parts in cast iron, steel, brass or aluminum, engine cylinders, transmission covers, manifolds, stay rods or brackets. Auto tires vulcanized. Millard's Bicycle Shop, Hunter Street, near Aylmer. 'Phone 294J. dtf

THE WILLIS PIANO.

The Willis Piano has an ideal appearance that distinguishes it from the average piano. It is made in Canada in the largest piano factory in Canada, and its artistic workmanship, beautiful tone, and musical qualities are such as to reflect the extract credit upon Canadian skill. The Peterborough Agency is with J. W. Stuart, 372 Water St., Sewing Machine dealer. dtf

AUCTION SALE.

Wednesday, June 12th, at 2 p.m., I will sell for the estate of the late Sarah Corkery, a frame house and lot, known as No. 180 Antrim street; six rooms, water, light and garden. Same will be sold to the highest bidder; also the same afternoon we will sell the entire household furniture and effects. W. J. Hancock, Auctioneer. 4d-133

ATTENTION.

Young man: How can you best serve your country? Fight, if you may, but if that privilege be denied you, can still serve effectively and honourably in the great army of skilled workers without which Canadian industry would be helpless. You need technical training. Write for Free Prospectus: International Correspondence Schools, No. 745 St. Catherine St. West, Montreal, Canada. 6d-135

FOR YOU AND ME.

All through life we only amble
Disappointments teach us sense,
That with facts we must not gamble
But must show the evidence.
Life is battle and exertion,
Fate will blow us tho' the roof
If we make a bold assertion
And cannot produce the proof.
THEREFORE we are prepared to prove that we sell TYPEWRITERS, RIBBONS, etc., equal to and superior to many other dealer's products.
Nelson the TYPEWRITER MAN.
'Phone 229. 172½ Hunter St.

FOWLER'S PEBLO GLASSES

Action Is Better Than Good Intentions

If you ever intend to care for your eyes, do it now and thus cheat the "place of good intentions" out of one paving block.
Make this intention a real move this time and see Dr. Fowler about your eyes now. Results guaranteed

CONSULTATION FREE

A. A. FOWLER DOCTOR OF OPTICS Phm. B. Toronto University
EYESIGHT SPECIALIST with NUGENT DRUG COMPANY

RESTORE THE NATURAL SIGHT

Praying For Czar's Return

Movement on Foot in Russia for Restoration of Czar.

Special to the Examiner:

BERNE, June 11.—The reported movement in Russia for the restoration of the Czar is increasing. The people are praying in the churches for his return, it is said. A newspaper published secretly in Petrograd urges his restoration.

ST. PAUL'S ANNOUNCEMENTS

The regular monthly meeting of the Board of Managers will be held Tuesday evening at eight o'clock.

The regular monthly meeting of the Fraser Mission Band will be held on Tuesday evening at eight o'clock.

The thank offering meeting of the Faithful Worker's Mission Band will be held on Wednesday afternoon at 4.15.

The Preparatory service will be held on Wednesday evening at eight o'clock. The Elders are requested to meet at 7.30 as well as those who are uniting with us by profession of faith or certificate.

The Women's Missionary meeting will be held on Friday afternoon at 3.30 o'clock.

The Sacrament of the Lord's Supper will be observed next Lord's day morning at eleven o'clock.

WANTED

CARPENTER JOBBING DONE — Pone 1793 J. 28d-132-2527

LIBRARY BOARD WANTS DEED OF ITS PROPERTY

Request Received By Council Is Under Consideration.

The Manufacturers' Committee of the Council last night passed a resolution of thanks to the 57th Regimental Band for its services on the occasion of the formal opening of the canal.

The Public Library Board has asked the Council that the deed of the property be transferred from the city to the board. The Committee will get a report from the City Solicitor on this proposal.

Applications Wanted For Space at July First Demonstration

APPLICATIONS will be reserved by the undersigned from this date for space for REFRESHMENT BOOTHS, amusement booths, games, etc., at the MONSTER DEMONSTRATION to be held at the grounds of the Peterborough Industrial Exhibition ON JULY FIRST.
For all particulars apply to—
REG. H. TURNER,
At J. J. Turner & Sons, Limited 3d-134

LABOURERS WANTED

WANTED AT ONCE—3 or 4 labourers to habdle coal and Lumber. Apply DE LAVAL

3d 133

Cheer your soldier with the best news from home —your PHOTOGRAPH
Make an Appointment with
The LEE Studio
Successor to Moule
374½ George Street
Finishing Done for Amateurs

Send The DAILY Examiner TO OUR Soldiers In France
It can be sent by Mail to Army Men at the Battle Front.

BATHING CAPS Large Assortment
WATER WINGS Deans
BATHING SHOES Low or High
LIFE BELTS S.O.S. Emergency
Everything for the Bathing Season at our store
Come and look them over
WARNE'S CUT-RATE Drug Store
Phone 527w 351 George

Social and Personal

Mr. Robert Allin, New York, is the guest of Mrs. Grace Allin, Murray street.

Mrs. (Rev.) O. C. Elliott has returned to her home in Toronto, after spending a few days with Mrs. J. F. Allin, Sherbrooke street.

His Honour Judge Rodgers, of Cobourg, is in the city to-day.

Mr. Arthur Benson, Minneapolis, who is at present visiting Dr. and Mrs. Annis, Lindsay, motored to the city yesterday.

Miss M. Montgomery, Lindsay, spent the week end in the city.

Mr. and Mrs. W. R. Widdess were the week end guests of friends in Lindsay.

Mrs. Robert Harstone and Mrs. A. Mowatt left to-day for Brantford to attend the meeting of the Council of Women in that town.

Mr. and Mrs. W. A. Howard, of Toronto, are in the city to attend the wedding of their son Clifford, which took place this afternoon in St. Andrew's church.

Mr. Archambault, Toronto, is in the city to attend the Jamieson-Howard wedding.

Mrs. Boyd-Jones, Toronto, is visiting Miss Dorothy Aylmer, Weller street.

Miss Eva Stewart is spending the week in Picton, Ont., attending the Bay of Quinte conference in the interests of the Mission Band of the George street Methodist church.

Miss Irene Craig has gone to Picton on a short visit.

Mr. George Stevenson of Hastings is in the city to-day.

Mr. W. R. Breyfogle went as far as Chicago yesterday with his father and mother who have been making an extended visit to Peterboro.

Mr. and Mrs. George Reilly, Toronto, are visiting friends in the city.

Mr. Wolff, one of the kings of the movie world in New York, and Mr. and Mrs. Desbecker are registered at the Queen's en route for their cottages at Chemong.

In the list of promotions listed at Military Headquarters, Lieut. H. M. Yelland is mentioned as being promoted to a captaincy.

Miss Marie McMurray, East City, was the guest of Miss Eva Doherty, Otonabee, on Sunday last.

Mr. and Mrs. Albert Barty and son motored from Detroit, Mich., and are on a visit here with her brother, Mr. James Scannel, Downie Street.

WEDDING BELLS

HOWARD—JAMIESON.

A wedding of considerable local interest was solemnized this afternoon in St. Andrew's church at 2.30, Rev. Mr. Rowand officiating, when Annie M. (Bessie) Jamieson, daughter of Mr. and Mrs. John Jamieson, 314 Boswell avenue, was united in marriage to E. Clifford Howard Harrowsmith, son of Mr. and Mrs. W. A. Howard, of Toronto. Mr. W. A. Howard was formerly Fire Chief of this city. The bride, who was given away by her father, was charmingly attired in a tailored taupe suit with small hat to match.

Immediately after the ceremony, Mr. and Mrs. Howard left by the 3.40 train for a trip to the west. They will reside at Harrowsmith.

The young couple, who were well known and very popular in the city, were the recipients of an unusually large number of beautiful gifts.

Memorial Offerings For Decoration Day

Prepare your Floral Tokens of Respect for Departed Friends. Order your Cut Flowers early to avoid disappointment.

Peterborough Floral Co.
434-436 Water St. Retail Store 347 George St.
TELEPHONES—Greenhouse 1395 Residence 1647

DIAMOND TRUTHS

The value of a Diamond is determined by its size, its cutting, coloring and symetrical proportions. An experience of over 35 years of buying and honest dealing has given me a reputation as a reliable Diamond dealer

Frank Clarke
GOLDSMITH HALL 170 Charlotte

Gifts For June Brides

Expert knowledge and direct buying enables us to offer wide selections in wedding favors.

Very fine samples of Cut glass goods, rich silver plated articles including 1847 Rogers goods, together with a full stock of Community Plate.

Military Wrist Watches at various prices.

Warne Bros.
"Diamond Hall"
Next to Warne Drug Store

Instructional Conference
in Connection with the
National Registration of Men and Women

All Deputy Registers and Assistant-Deputy Registers in the City, and those from the country who can attend are urged to be at the Instructional Meeting, to be held in

The Collegiate Institute Hall
Tuesday Evening, June 11th, at 8 o'clock

Matters and details in connection with the work will be taken up, and all information afforded that is possible to bring together. It is expected that copies of the instructions and registration cards will be available for use at the meeting. The meeting is for workers, only. F. H. DOBBIN, Registrar.

10 PAGES
PAGES 1-4

The Evening Examiner

Copies Printed during May 150,670
A Daily Average 5,795

VOL. LX. No. 137 PETERBOROUGH, WEDNESDAY, JUNE 12, 1918 PRICE TWO CENTS

Not Expensive BUT MIGHTY GOOD

While our prices are most reasonable QUALITY STANDS FIRST It justifies the price and the price admits of our best efforts. Phone for an appointment.

Ivey
STUDIO
140½ Hunter Street

Open from 7 a.m. to 1 a.m.

PARIS CAFE

415 George St.
Business Men's Luncheon
A la Carte Service
Specials Every Day
Ice Cream & Soft Drinks

High Quality
SEED CORN
For Sale at
The Peterboro Creamery
377 Aylmer St. Phone 650

Renew your Subscription

THE FRENCH AND AMERICAN TROOPS RECAPTURE A NUMBER OF IMPORTANT POSITIONS

Over a Thousand Prisoners, Taken Together With a Number of Machine Guns—Negro Troops Played An Important Part—Canadian Stationary Hospital Bombed.

BRITISH TRANSPORT TORPEDOED

WEDNESDAY MORNING BULLETINS.

PARIS, June 12.—The French, in their counter attack yesterday on a seven and a half mile front, between Rubescourt and St. Maur, recaptured Belloy, Genlis Wood and the heights between Courcelles and Mortemer, taking over a thousand prisoners and some guns. Negro troops played an important part.

PARIS, June 12.—The Americans, in recapturing Belleau Wood yesterday, took over three hundred prisoners and a few guns.

OTTAWA, June 12.—The Canadian Food Board will fix the prices of the wholesale produce dealers.

LONDON, June 12.—A Canadian stationary hospital, under Colonel Reason, was bombed a few days ago in the middle of the night. A number of the nursing sisters and officers were wounded.

NEW YORK, June 12. — The British transport "Ausonia," westward bound, was sunk by a submarine in mid ocean. Forty of the crew are missing.

TUESDAY EVENING BULLETIN.

WITH THE FRENCH ARMY IN FRANCE, June 11.—The strongest effort made by the Germans last night and to-day in the new offensive was in the direction of the railroad connecting Stress, St. Denis and Montdidier. The Germans met with such strong resistance that they gave up for the time their attempts in this region. Negro troops, supported by Allied tanks, did great execution, delivered a counter attack in this vicinity, and recaptured the crest running south-west of Marqueglise.

Regular Meeting Of The North Monaghan Council

Payments For Sheep Killed by Dogs —Township Clerk's Salary to Be Increased—List of Salaries For the Year.

GENERAL BUSINESS

The North Monagham township Council met at the Court House Peterboro on Saturday, June 8 at 2.30 p.m. with all the members present; Reeve McIntosh presided. The minutes of the last meeting were read and confirmed. Mr. H. F. Doig was present, re his agreement with the township during the year. Moved by Mr. Henry and seconded by Mr. Bell, that H. F. Doig be paid $50 for dump man for past year.

Sheep Killed.

Mr. Malcolm Morrisson, was present and took a sworn declaration regarding the sheep killed on his property by dogs. Moved by Mr. Forester and seconded by Mr. Henry that Mr. Morrisson be paid $15 for one sheep killed by a dog on April 5, as per valuation of the sheep valuator, Mr. H. G. Webber. Moved by Mr. Forester and seconded by Mr. Henry that the whole council inspect the T. A. S. Park Road, Monday evening, June 10 at 7 p.m. The clerk was authorized to notify Mr. Fred Loader to remove his boat from the public highway. Moved by Mr. Forester and seconded by Mr. Henry that the clerk's salary be increased $30 per annum.

Salaries for the Year.

The following salaries and sessional allowances for the half year were then directed to be made.—

John McIntosh, reeve—$25.
Joseph H. Bell, deputy reeve—$22.50
H. J. Forester—$22.50.
F. E. Wilson—$22.50.
Thomas Henry—$22.50.
Bruce Johnson (clerk)—$175.
W. H. Bradburn (treasurer)—$80.
Bert. Sanderson (assessor) $100.

Moved by Mr. Henry and seconded by Mr. Bell that the above sessional allowances and salaries be passed and paid. Moved by Mr. Forester and seconded by Mr. Wilson that the Road Commissioner for Road Division No. 6, be authorized to engage a man to clean out the rubbish and other collection of stuff from the Park Street drain. Moved by Mr. Forester and seconded by Mr. Wilson, that this meeting adjourn and that next regular meeting be held on Saturday, July 13 at 2.30 p.m., at the Court House, Peterboro.

H. J. orester—$22.50.

Had Enough Eggs.

First Barber—I bet that fellow is a bum actor.

Second Barber—Why?

First Barber—When I asked him if he wanted an egg shampoo he put on his hat and walked right out.

Immense Export of Oils.

More mineral oils were exported from the United States during the fiscal year 1917 than ever before, the total amounting to 2,749,438,434 gallons.

Yes, I Intend To But Not Now

Have YOU any idea what that decision is costing you—even if you live? Of course if you die the cost is much GREATER.

Read the following facts and then decide for yourself:
The premium you would pay for $1,000 of insurance at age

60 WOULD BUY YOU nearly $4,000 of insurance at age 21.

The premium you pay for $1,000 of insurance at age 50 WOULD BUY YOU nearly $2,500 at age 21.

The premium you pay for $1,000 of insurance at age 35 WOULD BUY YOU $1,440 at age 21.

Besides while you may be insurable at age 21 you may not be insurable, AT ANY PRICE, at the other ages mentioned.

The one great fate that touches our lives is the verdict of NOW.

See a Sun Life agent about this.

W. H. HILL, Manager, Central Ontario
Cor. Hunter & Water Sts., Peterboro, Ont.
D. H. MOORE, J. D. CAMERON } Inspectors PHONE 14

"The National Smoke"
WILSON'S
BACHELOR
This cigar is made from the finest selected Havana tobacco, hand rolled by experts in bright airy workrooms.
3 for 25¢
ANDREW WILSON & CO TORONTO AND MONTREAL

Why I Believe in Nuxated Iron

As a Tonic, Strength and Blood Builder

Probably no remedy has ever met with such phenomenal success as has Nuxated Iron. It is conservatively estimated that over three million people annually are taking it in this country alone. It has been highly endorsed and used by Former United States Senators and Members of Congress; Physicians who have been connected with well-known hospitals have prescribed and recommended it; Monsignor Nannini, a prominent Clergyman, recommends it to all. Former Health Commissioner Wm. H. Kerr, of Chicago, says it ought to be used in every hospital and prescribed by every physician. Dr. A. J. Newman, late Police Surgeon of the City of Chicago, and former House Surgeon Jefferson Park Hospital, Chicago, says Nuxated Iron has proven through his own tests of it to excel any preparation he has ever used for creating red blood, building up the nerves, strengthening the muscles and correcting digestive disorders.

Dr. James Francis Sullivan, formerly physician of Bellevue Hospital (Outdoor dep't.) New York, and the Westchester County Hospital says there are thousands of men and women who need a strength and blood builder but do not know what to take. In his opinion there is nothing better than organic iron—Nuxated Iron—for enriching the blood and helping to increase the strength and endurance of men and women who burn up too rapidly their nervous energy in the strenuous strain of the great business competition of the day.

If you are not strong or well, you owe it to yourself to make the following test: See how long you can work or how far you can walk without becoming tired. Next take two five-grain tablets of Nuxated Iron three times per day after meals for two weeks. Then test your strength again and see how much you have gained.

Manufacturers' Note: Nuxated Iron, which has been used by former members of the United States Senate and House of Representatives, and other prominent people with such surprising results, and which is prescribed and recommended by physicians is not a secret remedy, but one which is well known to druggists everywhere. Unlike the older inorganic iron products, it is easily assimilated, does not injure the teeth, make the stools black, nor upset the stomach. The manufacturers guarantee every penny back if not entirely satisfactory results to every purchaser or they will refund your money. It is dispensed by all good druggists.

Death Removes A Link With the Past

One of the old residents of the township of Smith was laid to rest in the Lakefield cemetery on Sunday afternoon followed by a large number of neighbours and friends of the deceased, in the person of Mrs. Coleman. She was the youngest daughter of the late James B. McEwen, who was one of the first settlers of the Township of Smith, and who came out about the year 1818 and settled on the Chemong road, when there was only an Indian trail from Peterborough to Bridgenorth.

Mrs. Blewett was born on the old farm 80 years ago. In after years she married Coleman Blewett, and they made their home on the 13th concession of Smith. They cleared it out of the woods and resided on the farm until her death. Mr. Blewett passed away about 15 years ago.

She raised a family of nine children, four of them having passed away and five remain. Mrs. James Davis, of the west, who was with her mother for some time before her death, and Mrs. B. Davis of Toronto, and James, Essie and Edna at home.

The Rev. Mr. Jull, of Lakefield Presbyterian church, held service at the home and was assisted by the Rev. Mr. McKee, of Bridgenorth. Mr. and Mrs. C. Telford sang the favourite hymn of the deceased, "Nearer My Home To-day."

Mrs. Blewitt was a member of the Lakefield Presbyterian church for many years. Her six grandsons were the pallbearers.

Mrs. J. N. Telford of Bridgenorth and Mrs. G. Jopling of Peterborough are half sisters of deceased.

NO CHANCE FOR THE GERMS

Disease germs cannot live in rich, red blood. It is people in low vitality that fall victims to germ diseases. By using Dr. Chase's Nerve Food you enrich the blood, increase vitality and prevent disease germs from finding lodgment in your body. There's wisdom in prevention. It's easier to keep well than to get well.

WAR GARDEN BULLETIN

Issued by the Canada Food Board in collaboration with experts on the staff of the Dominion Experimental Farm.

Practical Daily Guide For Vacant Lot and Backyard Gardeners Enlisted in Greater Production Campaign.

KEEP HOEING

The gardener's best friend is the hoe—so keep it going. Nothing has done more to further the science of farming than the discovery of the fact that if you keep stirring up the soil around a plant it grows and produces better.

There is no necessity to hoe deeply—an inch is enough. Hoe every seven days at least and always after a rain or watering, in order to break up the crust which forms. The more hoeing you do the less watering will be necessary. This is because the dust or "mulch", as it is called, which is formed by the breaking up of the surface soil into fine particles, keeps the moisture around the roots of the plants from evaporating.

Another of the virtues of frequent hoeing is that it does not give the weeds a chance to make any progress. As they are the gardener's worst enemy he should make it a point to combat them for all he is worth. This is where the hoe will help him.

Since so many suffer disappointment, hoping to economize by buying cheap tea, it should be pointed out that inferior tea is actually an extravagance, since a pound of Salada yields so many more cups and, besides, has that delicious flavor.

UNITED STATES AND BRITAIN TO HOLD MILITARY CONVENTION

Suggested in Some Quarters at Washington That Russian Matters May Be Discussed—France and Other Allies Not Included

WASHINGTON, June 12. — State Department officials said they could not discuss "at present" the proposed military convention between the United States and Great Britain. Army officials professed to be in the dark about it, and Secretary Baker was not immediately available.

In some quarters it was suggested the convention would deal with Russian matters; and others that it was the matter of reciprocal drafting arrangement, or an agreement as to purpose in continuing the war till American-allied aims are achieved.

Still another suggestion was that the convention would deal with the proposed arrangement for an inter-allied war director, though this theory did not explain why France and the other allies were not included.

GRAIN MARKET

Unsettled and cooler weather probably had something to do with further strength in the corn market yesterday. Chicago closed 2 1-8c higher. The oats market was again very strong, reflecting the present strong spot situation. Spot offerings are easily absorbed at the existing premiums, mostly for export. The July option for western oats at Winnipeg closed 1 1-4c higher. For some reason (probably wire trouble in the west) the usual Winnipeg cash quotations were delayed to-day.

Manitoba wheat.—No. 1, northern, $2.23 1-2; No. 2, $2.20 1-2; No. 3, $2.17 1-2; No. 4, $2.10 1-2, including 2 1-2c. tax, in store, Fort William.

Manitoba oats—No. 2 C. W. 85 1-2c; No. 2 C.W. 82 1-2c; extra No 1 feed, 82 1-2c; No. 1 feed, 79 1-2, in store Fort William.

American corn—Not quoted.

Ontario oats—No. 2 white, 80c to 81c nominal; No. 3 white, 79c to 80c.

Barley, Malting, $1.31 to $1.33.

Ontario wheat—No. 2 winter, $2.22, basis in store Montreal.

Peas, No. 2, nominal.

Buckwheat—$1.80.

Rye—No. 2, $2.

Ontario Flour — War quality, $10.65, Toronto-Montreal, $10.65, new bags.

Manitoba Flour — War quality, $10.95, Toronto.

Millfeed—Car lots, delivered, Montreal; shorts, $40; bran, $35; feed flour $42 to $44; middlings, not quoted.

Hay—Baled, track, Toronto, car lots, No. 1, $15.50 to $16.50; No. 2 mixed, $13 to $14; straw, car lots, $8 to $8.50.

CATTLE MARKET

Union Stock Yards.—Receipts yesterday were 22 cars, with 311 cattle, 211 calves, 153 hogs and 96 sheep and lambs.

There was very little business doing at the cattle markets yesterday. Receipts were very light and the holders were content to await to-day's market, seeing that there were but very few of the regular buyers on hand. A few scattered transactions, however, were sufficient to indicate that the market was holding good and firm at Monday's advance. There have been many brisk markets of late but Monday's was probably the best all round market yet, with the exception of the hog market, which has decidedly weakened in the past two weeks. Practically everything was cleared off the slate in yesterday's cattle offering and there were not enough fresh cattle in yesterday to make a fair market.

All small stuff is firm.

Packers were not keen after the small run of hogs offering and refused to deviate from the quotations sent out Monday on the basis of $18 fed and watered. A small bunch changed hands at $18 but the packers were perfectly willing to let them go at that.

Latest quotations:

Heavy steers	$15.50 to $16.50	
Choice butcher	14.50	15.50
do medium	13.00	14.00
do common	10.75	11.50
Butcher cows, choice	10.50	13.25
do medium	8.00	10.00
Bulls choice heavy	1025	13.00
do good	9.25	10.00
do light	7.00	8.00
Canners and cutters	6.25	8.00
Feeders, 900 to 1,000 lbs.	11.50	12.50
Stockers, 750 to 900 lbs.	10.50	11.25
do med., 600 to 700 lbs	10.00	10.50
do light, 600 to 650 lbs.	9.00	9.50
Grass cows	9.00	9.50
Milch cows	90.00	125.00
Calves	10.00	16.00
Lambs	18.50	22.00
Sheep light	16.00	18.00
Hogs, fed and watered	18.00	.....
do off cars	18.25	.....
do f.o.b.	17.00	.....

PLY SIGNAL FLAGS FOR THE

INSTANT POSTUM
is made instantly just right, just enough. NO WASTE Less Sugar, and—DELICIOUS

LAKEFIELD HORSES IN A RUNAWAY

Three of Them Create a Riot in the Church Sheds

LAKEFIELD NEWS

LAKEFIELD, June 11.—There were three runaway horses out of the Methodist church sheds on Saturday night, one belonging to Mr. Percy McFadden, broke its halter and dashed out of the shed and was stopped at Mr. Harry Ingram's gate in Douro, about three miles away, with no damage to horse buggy or harness.

Mr. Willie Hunter's horse also broke lose about the same time, but was not so fortunate, as when his horse was going out of the Methodist church yards it overturned the buggy, damaging it somewhat, and broke loose, breaking part of the harness and whiffle tree and went straight home to his farm in Douro. The other belonged to Mr. Oscar Parsons, his horse being scared at the escapade of the other two, but was unable to break away, being tied by a heavy rope halter, but did some damage to the harness and buggy.

On Thursday Mrs. Wm. Simpson received a telegram informing her that her son, Gunner V. G. Simpson had been gassed. Gunner Simpson went overseas a year ago with the Cobourg Heavy Artillery. His brother Pte. T. A. Simpson, is at Camp Niagara.

Gunner L. Walton spent the week end in the village with her parents.

Pte. Sweeting of Kingston, was home on week-end leave.

Bugler A. E. Webster is spending a few days' leave in the village.

Sunday Services.

Owing to the fact that the Baptist church is undergoing renovation, the Baptists and Methodists held a union service in the Methodist church with Rev. B. Davis in charge at both services.

Business Men's Meeting.

The regular meeting of the Business Men's Association met in the Town Hall on Friday evening. Mr. Brayley of Toronto, secretary of the Retail Merchants' Association, addressed the meeting on the subject of Food Control and Conservation.

Girl Guides.

On Friday afternoon at 4 o'clock a meeting of the Executive committee of the local Girl Guide movement was held to elect officers. The executive committee are: Mrs. F. J. Tate, Mrs. H. G. Fitzgerald, Mrs. Burgess, Mrs. W. Madill, Mrs. Ridpath, Miss Atwood, Mrs. Osborne, Miss Brown and Rev. C. Spencer.

The following officers were elected:
President—Mrs. Frank Burgess.
Sec.—Miss Atwood.
Captain—Mrs. Osborne.

The captain appointed Miss Brown as her lieutenant. Two patrol leaders were appointed by the captain, viz., Mildred Bailey and Helen Burgess who in turn appointed their corporals, Jean Ridpath and Mollie Thomson.

NO CHANGE IN PRICE
SIMPLEX SHOE POLISH
10c
BLACK, TAN, WHITE AND OX BLOOD
HAWES & Co., Toronto

May we supply you with your
Moth Preventatives and Disinfectants

We have a large and well assorted stock including:

Moth Flakes, Moth Bags, Moth Balls, Cedar Flakes, Formaldehyde & Formaldehyde Candles and other disinfectants such as:—
Roll Sulphur, Sulphur Candles
Cloride of Lime, Kreso
Coppelas, Thyno-Cresol,
Zenoleum, Crude Carbolic Acid etc.

McDERMID & JURY'S
The Safe, Satisfactory Druggists
The Rexall Store
COR. GEORGE & CHARLOTTE

TWO YOUNG WOMEN GO TO THE MERCER

Mrs. Mary Rollo and her sister Lillian Weaver, were each sentenced yesterday by Magistrate Dunble to an indefinite term in the Mercer Reformatory, having been found guilty of keeping a disorderly house at 258 Antrim Street. Sergt. Blade, testified that he, Sergt. Reid, P. C. McIntosh and other members of the police force, had kept the house under observation for some time, and the evidence they adduced was convincing. It was confirmed by two young men who were fined $8.75 each for being frequenters. They happened to be visitors Wednesday night, and one of them admitted he had been improperly there before.

Heart Beat So Fast

Could Not Sleep

HAD TO SIT UP IN BED

Heart trouble has of late years become very prevalent. Sometimes a pain catches you in the region of the heart, now and then your heart skips beats, palpitates, throbs, or beats with such rapidity and violence you think it will burst. You have weak and dizzy spells, are nervous, irritable and depressed, and if you attempt to walk upstairs or any distance you get all out of breath.

There is no other remedy will do you so much good, restore your heart to a natural condition, build up your strength and give you back vigor and vitality as Milburn's Heart and Nerve Pills.

Mrs. A. Russell, Niagara Falls, Ont., writes: "At nights I could not sleep, and had to sit up in bed, my heart would beast so fast.

"When I went to walk very far I would get all out of breath, and would have to sit down and rest before I could go any further. I was advised to get Milburn's Heart and Nerve Pills, and before I had used two boxes I could sleep and walk as far as I liked without any trouble."

Milburn's Heart and Nerve Pills are 50c per box at all dealers, or mailed direct on receipt of price by The T. Milburn Co., Limited, Toronto, Ont.

ALSO HAVE DOUBTS

((London Advertizer.)

Lord Beaverbrook doubts whether the Dominions are doing their full share in this war, and the Dominions entertain somewhat the same doubts about Lord Beaverbrook.

VICTORIA HOUSE

Food Board License 10-1401

Miss Morgan, Manager.

Ideal summer hostelry, wide spacious verandahs, beautiful grounds, grassy slopes, with wide water vistas.

Picnicker's Paradise.

Luncheon served on the grounds or in the dining-room, 25c each. Giving the maximum of pleasure less expensive than providing lunch baskets.

Telephone or write us, to reserve places for your party for our elaborate full course fish dinners—75c. The motor ride from Peterborough is just 22 miles, through the most picturesque Canadian scenery.

Make our hotel your rendezvous.

Address—
VICTORIA HOUSE,
Macracken's Landing.

THIS WOMAN SAVED FROM AN OPERATION

By taking Lydia E. Pinkham's Vegetable Compound, One of Thousands of Such Cases.

Black River Falls, Wis.—"As Lydia E. Pinkham's Vegetable Compound saved me from an operation, I cannot say enough in praise of it. I suffered from organic troubles and my side hurt me so I could hardly be up from my bed, and I was unable to do my housework. I had the best doctors in Eau Claire and they wanted me to have an operation, but Lydia E. Pinkham's Vegetable Compound cured me so I did not need the operation, and I am telling all my friends about it."—Mrs. A. W. BINZER, Black River Falls, Wis.

It is just such experiences as that of Mrs. Binzer that has made this famous root and herb remedy a household word from ocean to ocean. Any woman who suffers from inflammation, ulceration, displacements, backache, nervousness, irregularities or "the blues", should not rest until she has given it a trial, and for special advice write Lydia E. Pinkham Medicine Co., Lynn, Mass.

TELEPHONE 790
WHEN YOU WANT YOUR
Piano or Organ Tuned
ALL WORK GUARANTEED.
W. H. Cunningham, 563 Weller St

Railway Time Tables

GRAND TRUNK RAILWAY

7.00—For Lakefield.
8.55 a.m.—For Hastings, Campbellford, Stirling, Madoc, Belleville, Deseronto, Napanee, Kingston, Brockville, Montreal.
9.30 a.m.—For Lindsay, Orillia, Collingwood, Midland, Penetanguishine, North Bay, Toronto, Hamilton Niagara.
12.05 p.m.—For Millbrook, Lindsay, and Port Hope, making direct connections at Port Hope for Toronto arriving Toronto 3.35 p.m.
2.05 p.m.—For Lakefield.
2.30 p.m.—For Millbrook, Lindsay, Port Hope, and all points on the main line, east and west. Direct connections at Port Hope with International Limited for Toronto, Detroit and Chicago.
6.00 p.m.—For Hastings Campbellford, Stirling, Madoc, Belleville, Deseronto, Napanee, Kingston and Brockville.
7.40 p.m.—For Lindsay, Orillia, Midland, North Bay, Toronto.
9.15 p.m.—For Millbrook, Port Hope, Belleville, Kingston, Brockville, Montreal and Botoen.

CANADIAN PACIFIC RAILWAY
CORRECTED JAN. 21, 1918.

GOING EAST—
9.50 p.m.—Indian River, Norwood, Havelock.
7.32 p.m.—Kingston, Smith's Falls, Montreal, Quebec, St. John, N.B. Boston and New York.
10.45 a.m.—Norwood, Havelock, Tweed, Perth, Smith's Falls and Ottawa.
12.30 p.m.—Norwood, Havelock, Tweed, Perth, Smith's Falls, Ottawa and Intermediate points.

GOING WEST—
7.30 a.m.—Toronto, Owen Sound, Guelph, Goderich, Hamilton, Buffalo, St. Thomas, London, Chatham, Detroit and Chicago.
7.30 a.m.—Myrtle and North Toronto.
1.35 p.m.—Toronto Hamilton, Brantford, Buffalo, New York, Guelph, Oak, Woodstock, London, Detroit and Chicago and intermediate points between Peterborough and Toronto.
10 a.m.—Toronto and Intermediate Points.
2.20 a.m.—Lindsay Orillia, Port McNichol and intermediate points.
4.45 p.m.—North Toronto and West Toronto and intermediate points.
*Daily **Daily except Sunday.

Toronto Savings & Loan Company
437 George St., Peterborough

Paid Up Capital $1,500,000.00
Reserve Fund 1,250,000.00

Savings Department Deposits received of one Dollar and upwards. Interest (paid quarterly) accrues from date of deposit to date of withdrawal.

Every facility and convenience is afforded to Depositors.

Investment Department Debentures issued for sums of $100 and upwards for periods of 1 to 5 years, upon which special rates of interest are paid depending upon the term of investment.

Executors and Trustees are authorized by law to invest in the Debentures of this Institution.

Money to loan at lowest current rates of interest.

W. G. MORROW
Managing Director

LUMBER
BUILDERS' MATERIALS of all kinds. Shingles, Beautilugs, Joist and Bill stuff, Mouldings, Casings, Base and all kinds of Finish. Boxes and Box Shooks. Slabs and Mill Wood.
Alf. McDonald Estate
POINT ST. CHARLES MILL

The Woman Who Changed

By JANE PHELPS

MERTON GRAY ARRIVES

CHAPTER XC.

Well whom do you think I just ran into?" George asked, when he returned from his walk.

"I don't know, I am sure."

"Gray! He says he is ready to finish that picture as soon as you can give him a couple of sittings. I told him you would attend to it at once. Might as well get it over with."

I felt puzzled and confused at the wave of pleasure that swept over me. Merton Gray was nothing to me, yet his coming where I was, gave me intense pleasure.

"I am ready any time you think best," I replied quietly.

"I'll telephone him in the morning. Then we can make arrangements. I am going yachting, so you would be alone. Perhaps you had better sit then. It will prevent your being lonely."

Already George was planning to leave me. The thought, perhaps, tinged my answer:

"Yes, that would be better than moping alone."

Anything would be better than nursing my bitter thoughts. I had been glad to leave Narragansett because I thought I should have George to myself. In truth, I had absolutely given no thought to the plan to finish my picture in Newport. If I considered it at all, it was as something to be done at some time during the summer, rather than so soon after our arrival.

The Next Morning.

George arranged everything. He fixed the hour and did the talking. As usual, all I had to do was to obey orders. So, about an hour after George left for his yachting trip, I walked slowly over to Merton's studio chaperoned by Celeste.

"Madame, is triste, this morning," the girl said, as we walked along.

"No, Celeste, not sad,—just thinking."

My thoughts made be blush. I wondered if George would like me better if he saw that Merton Gray really cared for me. Deep down in my heart, I knew that I could very easily make Merton care for me. How I knew this, I could not explain. But that he liked to be with me—enjoyed my company—I knew now; it would not be a long step to winning his affection, I was positive.

I liked him, too. Would it be unfair to play him off against George? By the time we had reached his studio I decided, no, that I liked him too well to use him in any way, even to win my husband's love through jealousy of him. That there was any danger for me in my friendship for Merton, I never imagined. I realized that I enjoyed his society, but believed it was for the same reason that I enjoyed being with Kurts and Evelyn; he was young he was not critical, and I could be natural when with him.

So I went along, blindly—wanting to do right—wanting happiness and love. I have learned, in the years long past, that love is the common need of women; they cannot thrive and be happy without love of some kind—that of husband or of children. Without it, their natures are but half developed, and they go blundering along through life, reaching out for something to satisfy that craving, just as I was blundering and groping them.

A Quiet Morning.

Merton was unaffectedly glad to see me, and showed no disposition to hurry the sitting. But I was self-conscious, and very subdued. The thought which had filled my mind, on the way over, had made a peculiar impression upon me. It was as if I had planned to rob someone and had been caught in the act. I was glad when he finally commenced to work.

The studio was not large, and Celeste was able to see and hear. I was glad that it was so. I felt, someway, that she was a safeguard. Never before had I felt this way. Never had I so dissected my feelings toward anyone. I longed for Evelyn although had she been with me, I should not have told her of my emotions.

But Merton painted industriously while I kept turning things over in my mind. The picture was nearly finished—that is, the sittings were, and when I left (after refusing to walk along the beach with him), he regretted that it would so soon be unnecessary for me to visit the studio.

"It will give you more time for other things, but I shall miss having you," he said as I left.

"Yes, it will give me more time with Mr. Howard," I said slowly and deliberately. Why I should say such a thing, I don't know. Everyone that knew George, knew that he was a great man's man, a club and society man, and that, consequently, I was much alone.

Merton looked at me in a sort of pitying fashion, then said softly:

"You are a very brave little lady."

To-morrow—A Talk With George.

Soft White Hands

Follow use of Cuticura Soap and Ointment. At night bathe them with the Soap and hot water. Dry and rub in the Ointment. Wear old gloves during night.

Sample Each Free by Mail. Address post-card: "Cuticura, Dept. N, Boston, U. S. A." Sold by dealers throughout the world.

A STUBBORN ARTIST.

Mansfield Wanted a Likeness, and the Painter Gave It.

Richard Mansfield once asked Frank A. Nankivell to make a picture of him. The actor explained that he wanted an imitation of an old Roman coin with his own profile shown instead of Cæsar's.

"Do you want an absolute likeness, or shall I idealize it a bit?" asked Nankivell.

"I want an absolute likeness," replied Mr. Mansfield stiffly, and the artist made a sketch of his patron.

When the completed picture—a splendid piece of work that looks as if it were embossed—was shown to Mr. Mansfield he was not pleased.

"It looks like a prizefighter," said Mr. Mansfield.

"That is not my fault," said Nankivell. "You know that you said you wanted a likeness."

There was a further exchange of courtesies, and then Mansfield suggested that the artist try again. "Excuse me," said Nankivell. "Once will do me."

"Well, change this picture a little," said the actor. "Perhaps you can fix it up."

"Not a fix," said the artist as he rolled up the picture and prepared to go with a parting shot. "You don't want an artist to draw your picture; you want a lithographer. Good day."

A GENERAL'S BAGGAGE.

It Is No Indication of the Fighting Quality of the Man.

It may be laid down as a military axiom that a general's ability is not measured by the amount of baggage he takes to war.

It is said that when General Sir John French embarked to take command of the British forces fighting with the French against the Germans in northern France all the baggage he took was contained in a single suit case.

When "Stonewall" Jackson started out on a campaign he took along no personal baggage except a withered carpetbag of ancient pattern, and even this modest receptacle was but half filled. Both these generals bear distinguished reputations as successful leaders.

Contrariwise, when Napoleon III., emperor of France, left Paris in 1870 to take command of the armies which, he said, were going straight to Berlin he took along forty-eight trunks besides a most voluminous kitchen and bedroom equipage. The Germans got every scrap of it all at Sedan. His son, the prince imperial, escaped from Sedan and the besieguering Germans with his personal effects, which filled a special train of five cars.—Washington Star.

JUST WHAT BECAME OF POND

Foolish Questioner, It Is to Be Supposed, Was Satisfied With Explanation Offered Him.

Speaking at a dinner, Senator J. Hamilton Lewis of Illinois referred to the propensity of some people for asking foolish questions, and told the following story:

One day a city man happened in a country community, and while rambling around he ran across a depression in the earth covering several acres. Some perplexed, he questioned a native close by, and was told that it was the bed of a lost lake.

"You don't really mean it?" returned the city man. "Whatever became of all the water?"

"It was this way," readily explained the native. "There was a picnic out here last August, and when night came on they had nearly a barrel of pretzels left, which they didn't want to cart back home, so they threw them in the lake."

"Yes, I see," interjected the other as the native paused, "but what had that to do with it?"

"Everything," answered the native. "The fish ate them, and the salty diet made them so thirsty that they drank all the water."

Sore Eyes Granulated Eyelids, Eyes inflamed by exposure to Sun, Dust and Wind quickly relieved by Murine Eye Remedy. No Smarting, just Eye Comfort. At Druggists or by mail 50c per Bottle. Murine Eye Salve in Tubes 25c. For Book of the Eye write Murine Eye Remedy Co., Chicago

TORONTO METAL Co.
Dealers in all kinds of Metals, Scrap Iron, Bottles and Rubbers
We buy and sell Second-hand Clothes and Furniture.
4 Lansdowne St., Peterboro
'Phone 564.
We Buy all kinds of Boots and Shoes.

Stoney Lake Service

On Monday, June 10th, the Steamer Stoney Lake will leave the George street Wharf Peterboro at 9 a.m. and will connect with the noon train at Lakefield for the Lakes.

On Thursday, June 13th and Saturday, June 15th, Steamer will leave the Lake to connect with the afternoon train for Peterboro, and will leave Lakefield on arrival of noon train for the Lakes. S.L.N.Co, F. G. Young

SHIP YOUR WOOL
Hides, Calf Skins, Horse Hides, Pelts and Tallow to
COLONIAL HIDE CO.
H. A. Perry, Manager
LANSDOWNE ST., PETERBORO
P. O. Box 896
Phone 1739 Night 469
28d-119-4w.21.

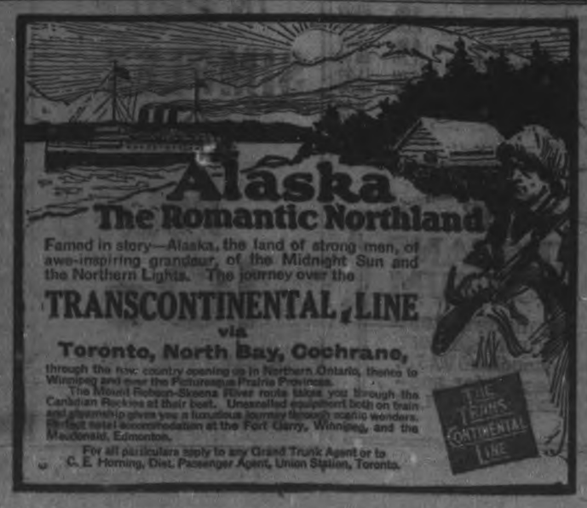

Red-blooded men of courage are on the firing line—and there are many anemic, weak, discouraged men and women left at home.

At this time of the year most people suffer from a condition often called Spring Fever. They feel tired, worn out, before the day is half thru. They may have frequent headaches and sometimes "pimply" or pale skin.

Bloodless people, thin, anemic people, those with pale cheeks and lips, who have a poor appetite and feel that tired, worn or feverish condition in the springtime of the year, should try the refreshing tonic powers of a good alterative and blood purifier. Such a one is extracted from Blood root, Golden Seal and Stone root, Queen's root and Oregon Grape root, made up with chemically pure glycerine and without the use of alcohol. This can be obtained in ready-to-use tablet form in fifty-cent vials, as druggists have sold it for fifty years as Doctor Pierce's Golden Medical Discovery. It is a standard remedy that can be obtained in tablet or liquid form.

WINDSOR, ONT.—"Dr. Pierce's Golden Medical Discovery and his 'Pleasant Pellets' are wonderful medicines for home use. I used to suffer with weak lungs, smothering spells and sick-headaches, but since I have taken the above mentioned medicines these conditions have left me.

"Such medicines as Dr. Pierce's are worthy of praise and I am very glad to add my testimonial to the thousands of others."—Mrs. ELLEN HARDING, 11 Erie Street, West.

There are times when the Nobel peace prize takes on the semblance of a hollow mockery.

It is going to be a long time before the peace palace at The Hague will do a paying business.

A dye famine is feared. And so the cost of dyeing is to be added to the high cost of living.

When the war is over there will be a rush of American tourists to see the battlefields and ruins.

Life is one continuous hurdle race to the people who acquire the habit of jumping at conclusions.

A great many people think that it is either the end of the world or the beginning of the millennium.

Treaties of neutrality should hereafter be packed in pink cotton and labeled "Handle With Care."

In youth a man is careful of the parting of his hair; in after years he is regretful over the parting with it.

Communal Kitchens.

The latest proposal for the elimination of waste in food and the supply of meals at minimum cost in England, includes, what for a better term is called, communal feeding. The communal kitchen has been proposed on several occasions but, save for a few spasmodic experiments, it has not been given a thorough trial. Lord Rhondda is interested in the new proposal and acting with a committee of social workers he is devising plans to give the scheme a real test. With so many women doing war work and with consequent neglect of household duties, some such plan as is proposed fill have to be carried out if the rising generation is not to suffer seriously in health.

War Helps Chinese Industry.

The European war and consequent cessation of imports of German aniline dyes is bringing about a revival of China's ancient industry of indigo making. China's fondness for this color has earned for her the name of the Land of the Blue Gown. Indigo growing is especially adapted to the Yangtze valley and southern China. The color is extracted by soaking the leaves in hot water and beating the pulp.

Fiction and Fact.

"Charlie got his ideas of married life from the comic papers."

"Well?"

"He says after he got married he was agreeably surprised to find that his wife could get a satisfactory hat for $5.—Louisville Courier-Journal.

What You Surely Need

is a healthy, active, industrious liver.

Small doses, taken regularly, insure that.

Maybe You Need

a purgative sometimes. Then take *one* larger dose.

Keep that in mind; it will pay you rich dividends in Health and Happiness.

CARTER'S LITTLE LIVER PILLS

Genuine bears Signature
Brentwood

Colorless faces often show the absence of iron in the blood.
CARTER'S IRON PILLS will help this condition.

THERE'S NOTHING

More Impartial than Fire!

It comes to men in all conditions of life—it attacks every kind of building and burns all kinds of contents.

Water may stop its course at times, but only Fire Insurance will settle for the damage by both Fire and Water!

See us about your Fire Insurance without delay.

Davis-Thompson Company
LIMITED
Insurance and General Agency
PETERBOROUGH, ONTARIO
433 George Street. Phone 40

MEDICAL.

DR. BUCHANAN, F.R.C.S., Edin., M.R.C.S. Eng., L.R.C.P., London—Eye, Ear, Nose and Throat Specialist. Hours: 9-11 a.m. 3-4 p.m. 7-8 p.m. 'Phone 619. Office, corner of Water and Murray streets.

DR. E. R. HARVEY, Silver Medalist, University of Toronto Special attention to diseases of women and children. Office hours: 1.30 to 6 p.m., 7-8 p.m. 'Phone 888. Office 212 Brock street.

DR. C. F. ROSS, Ex-House Surgeon Grace Hospital, Toronto. Residence: Keene, Ont. 4 mos6

BARRISTERS AND SOLICITORS.

GORDON, WIDDIFIELD & O'BRIEN, Barristers, Solicitors, Notaries, Solicitor for the city of Peterborough.

E. EDMUND L. GOODWILL — Barrister, Solicitor, Notary Public, etc. Office 370 Water street. 'Phone 191. Successor to Roger, Bennet & Goodwill. Money to Loan at current rates upon easy terms

G. W. HATTON, County Crown Attorney Barrister, Solicitor. Trust funds to Loan at lowest current rates of interest on easy terms of repayment.

PECK, KERR & McELDERRY—Barristers, Solicitors, and Notaries. Office, 421 Water street, Peterborough. Money to Loan at lowest current rates of interest on easy terms of payment. B. A. Peck, K.C., W. D. Kerr, W. J. McElderry

O'CONNELL & CORKERY—Barristers, Solicitors and Notaries. Money to loan at lowest rates of interest. Daniel O'Connell, John E. Corkery, Hunter St., two doors west of the Post Office.

DUMBLE & JOHNSON—Barristers, Solicitors, etc. Office over Toronto Savings and Loan Company, 427 George street. D. W. Dumble, K. C. W. F. Johnston

A. E. DIXON—Barrister, Solicitor, etc. Offices: Corner Hunter and George Sts Entrance, next Madill's Drug Store.

F. G. GUISE-BAGLEY, M.A., M.E.—Barrister, Solicitor, Notary Public, (Successor to Ruddy & Burnham), 440 Water street Peterborough Money to Loan. Specialty in Patents. 'Phone 56.

HALL & HALL—Barristers, Solicitors and Notaries Public. Hunter Street, Peterborough. Next to St. John's Church Money to loan at lowest rates of interest. D. E. D. Hall. Basil D. Hall

MOORE & WEARING—Barister and Solicitors, 402 Water street (opposite Post Office). Money to Loan at lowest rate W. H. Moore, K. C., Joseph Wearing M.A.

R. R. HALL—Barrister, Solicitor, etc. Peterborough, Ont. Offices, corner Hunter and Water streets, over Canadian Bank of Commerce. Successors to Hall Madd & Davidson. Trust funds to loan on easy terms of payment.

MONEY TO LOAN.

GORDON, WIDDIFIELD & O'BRIEN, Barristers, Solicitors, Notaries, Solicitors for the City of Peterborough

OSTEOPATHY.

DR. ASA G. WALMSLEY—Osteopathic Physician. Office in Sun Life Building. Corner of Hunter and Water streets. Entrance, 154 Hunter street. 'Phones Office, 649; Residence, 409. Office hours, 9 to 12 a.m., 2 to 4 p.m. Evenings by appointment.

MASSAGE.

MAY GRIERSON, MASSEUSE — Treatment of Muscular and Nervous disorders—96 Douro Street, Ashburnham. 'Phone 1970.

ARCHITECTS.

W. H. BARRY, ARCHITECT
Plans prepared for Monumental, Commercial and Domestic Buildings. Office 477½ Bolivar St. Phone 2073.

W. BLACKWELL—Architect and Civil Engineer. Plans and estimates made for churches, public buildings and dwelling houses. Buildings heating and plumbing a specialty. Office, 373 Water Street, Peterborough.

EDWIN ELCOME
— TAXIDERMIST —
Heads, Animals, Birds, Fish, Etc., mounted artistically and permanently
MASKINONGE, BASS, TROUT, ETC., OUR SPECIALTY.
Heads, Animals, Birds, Fish, Artificial Eyes, Taxidermist Supplies, Bird and Flower Guide Books for sale
692 HARVEY STREET
PETERBOROUGH, ONTARIO

Egg-Producing
Hen Feed!
Feed your Fowl Ground Green Bone. We sell it.
Save your Wood Ashes, Bones, Iron, Copper and Brass for
Geo. Stevens
Phone 1389
P.O. Address: 364 Mark St
Peterborough, Ont.

OUR DAILY SHORT STORY

A Widow, a Girl And a Bear

By C. B. LEWIS

Copyright, by T. C. McClure

Besides owning a farm of a hundred acres the widow Jenkins was the possessor of a one horned cow, a three legged sheep and a tame bear. All were curiosities in their way, but the cow and the sheep have nothing to do with this story. As the side show men say, they are thrown in without extra cost, and it is up to the bear to entertain the audience.

Besides owning a farm of nearly 200 acres, situated about half a mile below the widow Jenkins', Squire Davis was the proprietor of the only windmill for ten miles around and the father of a son twenty-two years old named Harry. The windmill was a good thing in its way, but it will be blown out of this story at once and make no reappearance. The squire was a pompous, aggressive sort of a man who wanted to do all the bossing and have other people do all the minding, while the widow was a woman with a mind of her own and didn't propose to be walked on by anybody. It thus came about that soon after she was left a widow she and the squire clashed. No lawsuit followed, but it was a bad thing for the cattle and pigs that strayed over the boundary lines, and there was always something doing to furnish the neighbors with talk.

The relations between the squire and the widow had been strained for three or four years when two new characters came into the cast. A smart, good looking girl named Betty Lee came to live with the widow, and she hadn't been there two weeks when Harry Davis saw and fell in love with her. The son had tried to stand neutral in the quarrel, though naturally leaning toward his father's side. Perhaps one reason why he couldn't be brought to think altogether ill of the widow was on account of her bear. She had bought the animal of a stroller who had been taken sick and shipped to a distant town. It was a big black bear, full of tricks and good nature, and it had taken a great liking to Harry. When the quarrel reached a certain stage of bitterness he had to part with the bear as well as the widow. The separation had lasted two years or more when Betty Lee arrived. A month later the young man was visiting the widow, the girl and the bear and enjoying each and every occasion. These visits were unknown to the father, of course, and he did not discover them until rumor said that his son was going to marry Betty and that the widow Jenkins had brought things about to spite him.

THE SQUIRE TURNED PALE AND SHOOK IN HIS CHAIR.

"Young man, is it so or is it not?" he demanded of Harry after inviting him out to the barn for a talk.

"I love Betty and am going to marry her," was the reply.

"You'll never do it with my consent."

"But I am of age, father."

"Then I'll cast you off. If you marry that girl you cease to be a son of mine and shall never get a cent of this property."

Harry didn't indulge in any heroics. On the contrary, he took the matter so quietly that his father chuckled to himself and believed that he had gained a victory in the first round. He let it be known that he expected Harry to cease his visits to the farmhouse, but at the same time he was prepared to close his eyes for a time and give the boy a chance to retire with dignity. Things went on for three months without anything further being said—that is, while it was said on all sides that Harry and Betty would be married on Thanksgiving day the talk did not reach the squire's ears until one evening in October. He was a man who acted on impulse. He determined to go straight over to the widow's and settle things his way within fifteen minutes of arriving.

The widow's bear had no particular grudge against the squire, but he was a watchdog as well as a bear. He had been turned out that evening to roam around and see that all was well, and when he suddenly discovered Squire Davis coming cross lots through the barnyard it was only natural that he should fasten his teeth in the farmer's trousers leg and conduct him to the door of the house. The squire didn't scare at bulls or tramps or mad dogs, but he drew the line at bears. He was in a cold fright when he reached the house, and the widow added to it by allowing the bear to follow him in and sit up before him and growl and show his teeth. Harry had come courting as usual, and of course the position was embarrassing for a couple of minutes. It might have lasted longer but for the presence of mind of the widow. She realized that the bear had dealt her a winning hand, and she proceeded to play it for all it was worth.

"I am very glad to see you," she said as she placed a chair for the caller. "I am Widow Jenkins, as perhaps you know. This young lady is my friend, Miss Lee, and the young gentleman there is your son Harry. The bear has introduced himself, but I wish to say on his behalf that he is aching to make mince meat of you."

"Harry, what are you doing here?" hoarsely demanded the father.

"Courting Betty, sir," was the reply. "We are soon to be married, and I was going to tell you of it in a day or two."

"Married to that girl—never! You will remember that I told you"—

The bear reared up and growled ominously, and the squire turned pale and shook in his chair.

"You must not talk so loud," cautioned the widow. "Bumbo has got one of his savage fits on, and I can't hold him. What's the matter with Miss Lee that you don't want Harry to marry her?"

"I don't want him to marry any one just now."

"Don't you? Down, Bumbo! Well, as the two are in love and engaged, I think they will marry, and you will be very silly to interfere. Don't move your legs or Bumbo will have them!"

"Why don't you call off your blamed old bear when you see that he is ready to eat me?" shakingly exclaimed the squire as the sweat broke out on his face.

"I can't. He gets these savage fits on once in awhile, and there's no doing anything with him. If he gets his teeth into you I don't think we can save you. Have you anything against Miss Lee?"

"N-o."

"Don't you think she would make Harry a good wife?"

"I told you I didn't want— By thunder, are you going to see me eaten alive?"

"Bumbo, spare him a little longer!" appealed the widow. "Now, then, Miss Lee comes of a nice family and is worth $8,000, and she and Harry are to be married Thanksgiving day—that is, they were to be, but I have concluded to have the ceremony performed this evening. Squire Davis, you are a justice of the peace."

"What! Me marry 'em!" he shouted. But the bear started in to hug him, and he almost fainted away in his terror.

"Yes, you will marry them," quietly replied the widow after a bit. "It will be a neat, nice thing to do, and it will be a good joke on the people who expect you to make a fool of yourself. That's one side of it. The other side is that the bear is getting overanxious."

The squire fought against it for a quarter of an hour, but the widow, the bear and the girl, aided by occasional appeals from Harry, carried the day, and he stood up with the bear beside him and welded two souls according to law. Then the bride was kissed, the bear chained up, and as the squire nibbled his doughnut and sipped his glass of cider he was man enough to admit that he guessed it was all for the best—"gaul durn that bear!"

Industrial Courage
---and War

In the dark days of 1914 we, in common with many manufacturers, faced this problem:

Would it be wiser to curtail production, ship from stock when we had it, and manufacture only in so far as future contracts called for?

Or should we "carry on" normally and trust to the gifts of the gods to see us through?

On the one hand was apparent security from immediate financial loss. On the other hand were the tremendous hazards of overproduction in a falling market.

We decided to carry on.

We reasoned that for thirty years customers had relied upon us for prompt deliveries of their Power Transmission Machinery; and that if an industrial reaction followed the slump, and our stocks were down, the risk of loss of prestige from failing in prompt service, was far greater than the risk of financial loss from overproduction.

Fortune favored us.

When in 1915 and 1916 orders came pouring in we were able to maintain our reputation for quality of product, stability of price, and promptness and reliability of deliveries, under most strenuous conditions.

In fact, the access of business seemed but an additional spur to efficiency in all departments. Our men caught the spirit of it and responded nobly.

As a result 1915, 1916 and 1917 have been progressively the most successful years in our history.

Judging from the ample stocks of all units ready for shipment, we may say with confidence that we were never better placed to render good service than we are at the present. And when export markets open up again, the Dodge standard will be in the van of the race for Canada's share in Imperial trade.

DODGE
Manufacturing Co., Ltd.
William Hamilton Co., Limited.
'Phone 76. 479 Reid Street,
Stockers for Peterboro and District.

Far more effective than Sticky Fly Catchers. Clean to handle. Sold by Druggists and Grocers everywhere.

Dog's Death Led to Suicide.

Mrs. Margaret Dugdale, wife of Norman Dugdale, J. P., of Dutton Manor, near Blackburn, was found dead with a bullet wound in her forehead in a field near the grave of her favorite dog, which had been destroyed on account of old age. Depression caused by its loss was suggested at the inquest as the cause of her suicide, says Lloyd's News, London. When found she was grasping a humane cattle killer, at her feet was a mallet with which she had discharged the weapon, and a loaded revolver was in a basket near her. She had fixed a mirror to the fence, and a note pinned to her dress gave directions for the disposal of her body. Mr. Dugdale said he thought the dog's death, which his wife had taken greatly to heart, was the cause of the tragedy, and the jury's verdict was that Mrs. Dugdale shot herself while of unsound mind.

She Thinks She Does.

Miss Fluff—Mr. Deepthought, do you think marriage is a failure? Mr. Deepthought—Well, the bride never gets the best man.—Judge.

Idleness is the greatest prodigality in the world.

AS CHARLIE SAYS:

Must mortals be happy only in dreams? Lord bless you, no, they can smoke ARABELA cigars.—10c

SCALES & ROBERTS, LIMITED
Toronto

CAN WIN BATTLES AT HOME

Housewife Finds Joy in Thought That She Is Helping to Defeat the Hated Boche.

"It's a funny thing," said the Man to his Wife the other night, "You used to like cooking, as I remember it. Breaking a new maid in was always a time of great trial and tribulation. But every night I come home to dinner you emerge from the kitchen almost as though you hated to leave the masterpieces you have evolved long enough to greet your hard-working husband properly. What's the reason?"

"Well," said the Wife of her Husband, "it's like this. It's a sort of game. I may not ever see my fighting but I feel that out there in the kitchen I am helping France, England and, last but not least, our own blessed boys. Every time I make a loaf of rye bread I feel like waving a flag. Every time I make my allowance stretch a little bit I feel as though I had won a battle. And so I have. I've beaten old General Highcostaliving. Every time I squeeze a War Savings stamp out of the food allowance I feel that I personally have fired a shot at the Boches."

"Good girl," said the Man patted his Wife gently. "Since I can't go and we have no one to give, the best we can do is to play the game over here as though we loved it."

Responsibilities.

"What are a diplomat's responsibilities?" said the inquiring young man.

"They vary," replied the experienced official. "Sometimes a diplomat is the man who starts the trouble, and sometimes he merely takes the responsibility."—Washington Star.

The modern high powered gun is about as deadly as the ancient short sword. Distance is nothing in comparison with reach of weapons.

A household hint says that books can be protected from mildew by sprinkling oil of lavender on the shelves. An easier way, though, would be to read 'em occasionally.

Dr. Szekely of Budapest says he can cure baldness by sewing in the scalp hairs attached to the gold wires. Sounds like boosting "Silver Threads Among the Gold."

UNION BANK OF CANADA

Our Banking Service Covers Canada

Through this Branch, one of over Three Hundred established throughout the Dominion, the Union Bank of Canada is prepared to give you every service which a progressive bank can render, either in connection with your business or your private finances.

PETERBOROUGH BRANCH . C. H. PENNEFATHER, Manager
NORWOOD BRANCH . . . . D. B. CUTCLIFFE, Manager
HASTINGS BRANCH . . . . J. M. THOMSON, Manager
STIRLING BRANCH . . . . W. S. MARTIN, Manager

POLLY AND HER PALS - - Headquarters Is Home To Pa - - By Cliff Sterrett

Copyright, 1918, by Newspaper Feature Service, Inc. Great Britain Rights Reserved. Registered in U. S. Patent Office

Cause For Apprehension.

"I object to that man on the jury," said the lawyer for the defense.

"On what grounds?" asked the court.

"I was instrumental in getting him married."—Philadelphia Ledger.

Self Evident.

"A man has invented a trousers pocket at which a wife can't discover."

"He wasn't a married man."—Baltimore American.

Too much rest simply means rust.—Sir Walter Scott.

EASY TO DARKEN YOUR GRAY HAIR

You Can Bring Back Color and Lustre With Sage Tea and Sulphur.

When you darken your hair with Sage Tea and Sulphur, no one can tell, because it's done so naturally, so evenly. Preparing this mixture, though, at home is mussy and troublesome. At little cost, you can buy at any drug store the ready-to-use preparation, improved by the addition of other ingredients, called "Wyeth's Sage and Sulphur Compound." You just dampen a sponge or soft brush with it and draw this through your hair, taking one small strand at a time. By morning all gray hair disappears, and, after another application or two, your hair becomes beautifully darkened, glossy and luxuriant.

Gray, faded hair, though no disgrace, is a sign of old age, and as we all desire a youthful and attractive appearance, get busy at once with Wyeth's Sage and Sulphur Compound and look years younger. This ready-to-use preparation is a delightful toilet requisite and not a medicine. It is not intended for the cure, mitigation or prevention of disease.

The Largest Nests.

The mound-shaped nests of the jungle fowls of Australia, in which the eggs are hatched by the heat of the decomposing vegetation, are sometimes 15 feet high and 150 feet in circumference. They are believed to be the largest nests made by any creature.

Million-Dollar Brain.

"Old Bostely says he has a million-dollar brain," observed the man who was always picking up information. "He's quite right," answered the other; "it would cost him fully that much to find out what's the matter with it."

Many Reasons Why Liquid Cough Mixtures Can't Cure Bronchitis

But the Healing Fumes of Catarrhozone, Which are Breathed to the Furthest Recesses of the Bronchial Tubes, Bring Quick Relief and Sure Cure.

Every sufferer from coughs, colds, bronchitis and all throat and chest ailments needs a soothing, healing medicine which goes direct to the breathing organs in the chest and lungs attacks the trouble at the source, disperses the germs of disease, and cures the ailment thoroughly. And this medicine is "Catarrhozone."

The germ-killing balsamic vapor mixes with the breath, descends through the throat, down the bronchial tubes, and finally reaches the deepest air cells in the lungs. All parts are soothed with rich, pure, medicinal essences, whereas with a syrup the affected parts could not be reached, and harm would result through benumbing the stomach with drugs.

"I have been a chronic sufferer from catarrh in the nose and throat for over eight years. I think I have spent four hundred dollars trying to get relief. I have spent but six dollars on Catarrhozone, and have been completely cured, and, in fact, have been well for some time. Catarrhozone is the only medicine I have been able to find that would not only give temporary relief but will always cure permanently. Yours sincerely, (Signed) WILLIAM RAGAN, Brockville, Ont.

For absolute, permanent cure, use Catarrhozone. Two months' outfit costs $1.00, smaller size, 50c., at all storekeepers and druggists, or The Catarrhozone Company, Buffalo, N. Y., and Kingston, Canada.

Mounted Police and the Indians

THE North American Indian before civilization (?) corrupted him was pretty much of a man by man's measures. He recognized and practiced heroic virtues. He was ready to take without whimpering anything he would prescribe for an enemy. And he knew and admired a strong man whose word was trustworthy and who lived, rather than preached, the religion of a square deal. He naturally resented the coming of the Royal Northwest Mounted Police to disturb the ancient tenor of his ways. He chafed under the new regime of discipline and regulation. He made it as lively for the troopers as he could find ways to do so. Yet he soon learned to respect the red-coated riders and by degrees to give them his friendship and his support.

In 1879 the chance presented itself for the police — always tactful and humane administrators — to impress on the native mind that they and the great White Mother were friends as well as rulers. At last the buffalo herds failed, exterminated by the indiscriminate hunting fostered by a widening market for the hides. Starvation faced the red men.

It was the Mounted Police who came to the rescue and from twelve to fifteen hundred Indians were fed out of stores, the supplies being at one time reduced to six sacks of flour. The famishing Indians found that the policemen who would spend a week in the saddle, determined, resourceful and vigilant, to bring a lawbreaker to justice, would also go as far and farther to give food and hope to the dusky wards of the Government.

Later as many as seven thousand Bloods, Peigans and Sarcees were placed on rations by their police-protectors, beef and flour being distributed daily from June until October.

The great wall of distrust and suspicion that the police had ever found an impenetrable barrier between themselves and the native nations, if it did not crumble, at least had many breaches made in it afterwards. The abler and stronger chiefs began, too, to recognize the wisdom of official sternness in dealing with the whiskey trader, the smuggler and the outlaw; and as years passed, tribe after tribe aligned itself in support of police authority, simplifying the great task and once anew illustrating the soundness of that centuries-old policy that has made Britain the greatest colonizing power of any age or era.

It was largely through cemented tribal friendships that the work of safeguarding C.P.R. construction was simplified and ultimately accomplished with but a nominal clash between aboriginal wilfulness and the new authority in the land; and in 1883 the Government was able to transmit the official thanks and congratulations of the railway company upon the success achieved and the great reform accomplished in the breaking down of the whiskey traffic organization during the eventful railway-building period.

The police work had been strenuous, difficult, incessant. It had involved a display of courage, of stamina, of hardihood, of administrative genius that gave "the force" recognition and brought to it adventure-seeking recruits from Old Country families of nobility and ancient lineage, whose younger sons discovered to their joy that the scarlet tunic of the prairie rough-riders had become as recognized a uniform of high distinction as the historic blue of the famous Guards. There was breathing room for high spirits in the life, and inspiration in such tales as might be read between the bare-bones lines of scant official reports chronicling the day's work of the troopers, as when, in 1883, two of the self-sure constables were officially acquainted of the fact that Pie-a-Pots and his band of several hundred braves had camped on the right-of-way and threatened no end of trouble.

"Go out and move them back," was the order.

And the two policemen saluted, swung into the saddle, and sped to execute orders.

They found Pie-a-Pots and his people in ugly temper. They gave the Indians fifteen minutes in which to move camp; and when the reds displayed no obedient intent, the sergeant in charge brought matters to a head by kicking out the key-poles of the tepees.

It is axiomic of the police policy "when in a tight place—start something yourself."

In this particular instance it was a case of hundreds against two — but the two were clean-strain white men with will and nerves of steel.

So the Indians moved.

In years later it was Sergt. Fitzgerald who was called to headquarters one evening to be told that two northern tribes nursing an ancient vendetta had donned the battle paint and feathers and were facing one another with a thin ribbon of river dividing the camps, the stealing of a girl being offered as excuse for the making of war medicine.

"You will disperse both the forces and bring their chiefs back with you here," said the unblinking commissioner.

How he calmly and confidently informing the opposing chiefs that unless the tribes were dispersed, the war abandoned, and they themselves came down to headquarters to make required explanations and assurances, all would forthwith be arrested and taken in chains to prison is one of the epics of the service unrivalled by any of the fictional exploits of D'Artagnan or Gerard.

Use Christian Hymns.

Many Christian hymns are sung in the Buddhist Sunday schools of Japan, the name of Buddha being substituted for that of Christ and of God the Father, in such songs as "Jesus Loves Me" and "God is Love."

Literal.

"Is that your wife's picture in your watch?"

"Sure. She's the woman in the case."—Baltimore American.

Motorcycles in War.

From the arrival of the British expeditionary force in Belgium in the late summer of 1914 down to the present time the motorcycle has steadily gained in importance in different branches of the military service. Its use has not been restricted to the allied armies. The best authorities place the number of motorcycles employed by the armies of the central powers at the time of the Battle of the Marne at 18,000. The British had at least 40,000 in service in the spring of 1915, while the French had about 11,000. The Italian forces up to present have 10,000 according to recent estimates, says Popular Science Monthly.

It has been figured that more than 750,000 motorcycles have been in use for military purposes by the belligerent powers since July 1914. This does not include those at present in the United States army service, for prior to our entrance in the great war the American army did not have more than perhaps 150 machines in all.

Pleasant Prospect.

"I say, Briggs, dine with me at my house tonight, will you?"

"With pleasure, old chap—but will your wife expect me?"

"No, that's the beauty of it. We had a quarrel this morning and I want to make her mad."—Boston Transcript.

Women With Weakness Find New Strength

For all special weaknesses from which girls and women suffer, no surer remedy exists than Dr. Hamilton's Pills; they maintain that bracing health every woman so earnestly desires, they uproot disease and bring strength that lasts till old age.

The blood is highly nourished by Dr. Hamilton's Pills. Appetite increases, weakness and secret ills give way to surplus energy and reserve vigor.

No pale girl, no ailing woman can afford to miss the enormous good that comes from Dr. Hamilton's Pills; get a 25c box to-day.

Fuel Value of Coal Lessened.

Careful estimates made by the director of the bureau of mines and his associates indicate that while last year's coal output of 600,000,000 tons will probably be increased to 650,000,000 tons this year, the effectiveness of this fuel will be equivalent to a production of normally prepared coal aggregating only 570,000,000 tons. The reason for this surprising discrepancy is that much of the coal is not being prepared with the usual care. It is calculated that there is 5 per cent more ash content in this year's coal than in that of previous years. In other words, approximately 600,000 carloads of ash are being added to the burden borne by the railways.

It has been shown that the inclusion of 5 per cent more ash in the coal means a reduction in efficiency in the remaining good coal of 7½ per cent. Stating the case another way, the total reduction in the coal's effectiveness is 12½ per cent.

Daylight Saving Worked Well.

In the United Kingdom during the four and a half months that daylight saving was practiced in 1916, it is claimed that the saving in gas alone conserved 260,000 tons of coal. The expenses to consumers were reduced by $2,375,000. Electric light companies reported a reduction of about 20 per cent.

In France fuel used for illuminating purposes was 10 per cent less after the daylight saving program was adopted.

In Germany the Berlin municipal gas works reported in May and June of 1916 a decrease of 508,500 cubic meters, in spite of the fact that 18,000 new gas meters had been installed during the previous six months.

Easy Money.

Near Otis Hill, in Hingham, Mass., where once stood a target and rifle range, the highway road excavator has scooped from the hilly ground several hundred pounds of lead from bullets fired there, and one young man is credited with having obtained enough lead to fill an ash sifter, his first hour's work netting him $1.50.

TO SUFFER FROM HEADACHES

Makes Life Miserable

Headaches seems to be habitual with many people. Some are seldom, if ever, free from it, suffering continually with the dull throbbings, the intense pain, sometimes in one part, sometimes in another, and then over the whole head, varying in its severity by the cause which brings it on.

The varieties of headache most common are sick or bilious headache, nervous headache, headache from constipation, debility or indigestion and periodical and spasmodic headache, and undoubtedly the cause must be removed before permanent relief can be had.

Burdock Blood Bitters, that has been on the market for over 40 years, removes the cause of the headaches, and not only does this but also restores the entire system to healthy action and buoyant vigour.

Miss Emily Smith, 204 Bellwoods Ave., Toronto, Ont., writes: "I cannot speak too highly of Burdock Blood Bitters. For two years I was greatly troubled with violent headaches, particularly in the morning. I tried everything to cure me until a friend recommended B.B.B. I tried it, and now I am completely cured."

Manufactured by The T. Milburn Co., Limited, Toronto, Ont.

CONSTANT PAIN AFTER EATING

The Tortures of Dyspepsia Corrected by "Fruit-a-tives"

ST. MARTIN'S, N.B.

"For two years, I suffered tortures from *Severe Dyspepsia*. I had constant pains after eating; pains down the sides and back; and horrible bitter stuff often came up in my mouth.

I tried doctors, but they did not help me. But as soon as I started taking '*Fruit-a-tives*', I began to improve and this medicine, made of fruit juices, relieved me when everything else failed."

MRS. HUDSON MARSHBANK.

50c. a box, 6 for $2.50, trial size 25c. At all dealers or sent postpaid by Fruit-a-tives Limited, Ottawa.

The Chief Justice.

"There are very few people who know the proper designation of the man who presides over the supreme court," said the secretary of the senate.

"Generally he is referred to as the chief justice of the United States supreme court. In fact, he is the chief justice. That's his official title. Most of our presidents in nominating men for this office have fallen into the error of giving him the long title. When George Washington nominated Oliver Ellsworth of Connecticut for this post he described it as chief justice of the supreme court of the United States. Andrew Jackson made the same error in nominating Roger B. Taney. So did Abraham Lincoln when he appointed Salmon P. Chase. Grover Cleveland was the first president to give the correct designation. When he appointed Melville W. Fuller he nominated him to be chief justice and nothing else."—Washington Star.

Either One.

He—He's got an awfully red nose, but he swears he never touched a drop in his life.

She—Maybe it's water color.

No Danger.

"Don't take me out in the breakers. I feel so dizzy."

"Then it's all right, if your head's swimming."

Aching Head, Pains In Back

Heart Action Was Weak and Nerves Greatly Exhausted—Now in Extra Good Health.

TWEED, Ont., June 11.—This is a cheering letter from Mrs. Wagar, because it describes the condition in which many women find themselves and tells how cure was effected.

Once the food cure was resorted to the system was gradually and certainly built up and reconstructed. The old symptoms disappeared, because the reason for their existence had been overcome. It is well worth while to give Dr. Chase's Nerve Food a troial when such results are obtained.

Mrs. H. E. Wagar, Tweed, Ont., writes: "My system was in a run-down condition, I could not sleep well, and was very nervous. I had frequent headaches and pains through my back, and my nerves used to twitch. I took weak spells, was short of breath and my heart action seemed weak. I was in very poor health generally. I went to a doctor and he advised me to take a rest, anod gave me medicine, but it did not help me. My husband got me some of Dr. Chase's Nerve Food one day, and this treatment gave me such relief that I took many boxes—I cannot tell just how many, but enough to build up my system and rid me of the old symptoms. I gradually began to get stronger, until I could get around and do my own house work. I am not bothered now with sick headaches and am enjoying extra good health. I would recommend Dr. Chase's Nerve Food to all suffering from nervousness of any kind."

Dr. Chase's Nerve Food, 50c. a box, a full treatment of six boxes for $2.75, at all dealers, or Edmanson, Bates & Co., Limited, Toronto. Do not be talked into accepting a substitute. Imitations only disappoint.

Rubber Tire and Steel Tire

BUGGIES

1918 MAKE

With Auto Seats, and built and equipped in the newest, handiest and most enduring models.

Inspection invited.

FOR SALE BY

R. C. HEARD

Agricultural Warehouse

379 Water Phone 220

OLDEST DYNASTY IN WORLD

Distinction Undoubtedly Belongs to the Reigning House of Japan—Began With Emperor Jimmu.

The present Japanese dynasty is by far the oldest in the world, for Yoshihito claims to be the one hundred twenty-second monarch of an unbroken line, dating from the seventh century before the Christian era, says the St. Louis Post-Dispatch. The early history of Nippon, as recorded in the holy book, Shinto, begins with the dynasties of the gods and is wholly mythical in nature. The dawn of real history begins with the reign of Jimmu Tenno, whose memory is revered today by all the sons of Nippon.

Jimmu the Great forced the savage tribes to accept civil institutions and extended his beneficent sway over the entire country. He established his capital at Kioto. He formulated a code of laws, established courts, encouraged industry, and laid the foundation for that marvelous advance made by the Japanese during the nineteenth century.

The title of mikado, which means "honorable gate," was derived from Jimmu. From the days of this ruler Japanese power in the Orient increased. The successors of Jimmu like the great emperor himself, were worshiped as gods upon earth. Women were not excluded from the succession to the throne, and there are many famous empresses in the history of Japan.

Cheap Gas Scheme.

Two poorly clad women were proceeding homeward after the mothers' meeting, and naturally they discussed domestic economy.

"Dae ye ken," said Mrs. Brown, "I'm due $5 for gas this month, and I dinna ken how I'll get it paid."

"Why not be like me," said Mrs. Green, "and use the nickel-in-the-slot meter?"

"But they say it's the dearest in the end. Ye get less gas for your nickel, ye ken, than I get for mine."

"Aye, but ye see, it's just this way wi' me—I never put in nae mair than a nickel at a time, and, ye see, a lot o' folk comes tae my hoose at night, and whenever the gas begins to go down I just let on I hinna got a nickel! An' there is aye somebody ready to stump one up. Oh, yes, it's far cheaper in the end."—Rehoboth Sunday Herald.

Alkali in Shampoos Bad For the Hair

If you want to keep your hair looking its best, be careful what you wash it with. Don't use prepared shampoos or anything else, that contains too much alkali. This dries the scalp, makes the hair brittle, and ruins it.

The best thing for steady use is just ordinary mulsified cocoanut oil (which is pure and greaseless), and is better than anything else you can use.

One or two teaspoonfuls will cleanse the hair and scalp thoroughly. Simply moisten the hair with water and rub it in. It makes an abundance of rich, creamy lather, which rinses out easily, removing every particle of dust, dirt, dandruff and excessive oil. The hair dries quickly and evenly, and it leaves the scalp soft, and the hair fine and silky, bright, lustrous, fluffy and easy to manage.

You can get mulsified cocoanut oil at any pharmacy, it's very cheap, and a few ounces will supply every member of the family for months.

British Geological Pictures.

A committee of the British Association for the Advancement of Science has been engaged for many years in forming a national collection of photographs illustrating the geology of the British isles. According to the last report the collection now includes upward of 5,600 pictures. More than a thousand of these were taken in Yorkshire. A collection of the same character has been made by the geological survey of Great Britain, which has recently published a list of its Scottish pictures. Both the B. A. committee and the geological survey offer prints and lantern slides for sale, and printed lists of them are available. The Tunbridge Wells Natural History society offers prizes for photographs of scenery illustrating geological features.—Scientific American.

KIDNEY DISEASE OVERCOME.

Mr. James Prouse, cattle dealer, Sheho, Sask., writes: "For about ten years I suffered from kidney disease; at times was bad with backache, and derangements of the digestive organs. During that time I was treated by four different doctors. One day I read in Dr. Chase's Almanac about the Kidney-Liver Pills and began to use them. Altogether I used six boxes. All I need say is that I feel well now and attribute this condition to the use of Dr. Chase's Kidney-Liver Pills."

THE EXAMINER PATTERN SERVICE

LADY'S HOUSE DRESS.

It is quite possible for your house dress to be just as smartly tailored as your street dress provided you choose the right style and make it carefully. A very new style which has a number of good features is shown in No. 8813. The shoulder edges of the back of the waist extend over to meet the fronts, which are gathered. The white linen or pique collar is very attractively shaped, and it follows the surplice closing to the left side front. The long sleeves are caught in plaits below the elbows and trimmed with buttons. If the shorter sleeves are preferred they may be finished with turn back cuffs. The skirt is unusually well cut for this type of dress. It has four gores, the front one being curved from hips to waistline, with inserted pockets.

The ladies' house dress pattern No. 8813 is cut in five sizes—36 to 44 inches bust measure. Width at lower edge of skirt is 2 yards. The 36-inch size requires 6⅞ yards 27-inch, 5 yards 36-inch or 3⅝ yards 44-inch material, with ⅝ yard 36-inch contrasting material.

The Patterns Are Guaranteed to Give Excellent Satisfaction This Pattern Can Be Obtained From the Examiner Office on Payment of 15 Cents

FOR SALE

LOTS

On The Late Senator Cox Homestead

Beautifully Situated

Apply---437 GEORGE ST.

LIVE POULTRY WANTED

Highest Market Prices Paid for all good fat stock delivered here at the Storage as follows: Hens, Chickens, Turkeys Ducks, Geese.

WM. SCOTT & CO., Ltd.

Cold Storage - Peterborough

"We Move Anything."

WM. LYTLE

CARTAGE COMPANY

General Transport Busines

Let Us Handle Your Freight, Machinery and Heavy Moving a Specialty. Household Goods Carefully Handled.

STORAGE

Clean, Dry, Safe—Large or Small Lots. On Railway Siding for Car Lots.

TELEPHONES:

Office—380. House—937. Night—267.

WHEN YOU WANT

COAL CEMENT Sewer Pipe

CONSULT

H. B. TAYLOR & SON

Cor. Aylmer & Wolfe

'Phone 209

Robert Hicks & Co

Limited

Screened COAL

General Office: Murray St. Branch Office: 284 Charlotte

Phone 48 and 477

HEAT PRODUCING

COAL

Use Our

PITTSTON COAL

It Makes Warm Friends

Terms Positively Cash

Weir & McCarthy

Coal and Wood Dealers

111 Hunter St., East City. 'Phone 98

Good News to Housekeepers

Keep your rags and other junk for Low & Co. We will pay you from 3 1-2 to 4c. per lb. for rags; 7 1-2c. for rubber; 18 to 20c. a lb. for copper; 5c. per lb. for lead and zinc; scrap iron from 75c. to $1.25 per cwt.

Either drop us a line by mail or ring 697 or 709 at nights, and we will call for them.

Orders for coal taken now.

LOW & COMPANY

262 Simcoe St. and 385 Bethune

Phone 697 Nights and Holidays 766

CHILDREN'S AID SOCIETY of Peterborough City and County For the Care of neglected and ill-treated children. Children for Adoption. G. W. POWELL Assistant Secretary and Inspector 325 George Street. 'Phone 1044 Office Hours, 1 to 2 p. m.

CHINA PAINTING

Mrs. Langley McCarthy Teaches Bisuit's New and Beautiful Work in China Painting.

Barbeau's Cartage

All kinds of Moving and Carting by careful and experienced men. A Lorry and a Piano Wagon has been added to our equipment which will enable us to give better service than ever to our Patrons. Satisfaction Guaranteed. We have just added new furniture van. Largest in the city. Household effects moved with care.

A. BARBEAU,

PHONE 1017 85 GLADSTONE AVE

DR. YOUNG'S OFFICE HOURS. Graduate of London, Edinburgh and Glasgow. Special attention given to diseases of women and children. Also the heart and skin. Office hours: 1 p.m. to 4 p.m.; 6 p.m. to 8 p.m., and by appointment. 'Phone 347. Office, 325 Hunter street.

The Evening Examiner

Pages 5-10

PETERBOROUGH, WEDNESDAY, JUNE 12, 1918

HEAVY FIGHTING STILL CONTINUES ON THE WESTERN FRONT

TO-DAY'S FIGHTING MAY DECIDE THE RESULT OF THE PRESENT BATTLE

THE POOLING OF RESOURCES

Manufacturers Are Out For a Square Deal—"Tirade of Abuse Has Gone Too Far" Says President

OPENING SESSION

MONTREAL, June 12.—Pooling of resources between the United States and Canada is recommended by tariff committee which reported to Canadian manufacturers association at opening session today in Windsor Hotel here. The committee complains that behind the embargoes placed on certain raw materials by United States government, American manufacturers are able to dominate and undersell the Canadians in the dominion market.

The committee alludes to legislation passed at Ottawa last year as representing the opposite of protection and stifling domestic industry while encouraging importation on foreign manufacturers. The president's address delivered this afternoon said the time had arrived when the government and members of parliament and people of Canada must be fair to the manufacturers and not consider their interests as a football to be kicked about by politicans and others, or national interests are sure to be adversely affected. "The Tirade of abuse has already gone too far," said the president.

General Assembly Discuss Concentration Of Theologians

Canadian Press:

LONDON, June 12.— The Presbyterian General Assembly this morning continued a discussion of the subject of concentration of theological students, in fewer colleges. President Murray, of the University of Saskatchewan, said that such concentration would be difficult owing to the fact that a larger number than ever of students were married. Rev. W. O. Mulligan, of New Bedford, Nova Scotia, indicated that he would bring in a resolution to do away with four or five of the theological colleges of the Presbyterian church.

Nineteen Year Old Youths May Not Be Called Until Fall

Seventy-one Thousand Men Have Reported Under Military Service Act

Canadian Press:

OTTAWA June 12.—It is now considered unlikely that any of the fifty-one thousand nineteen year old Canadians who have registered for military service will be called to the colours before September or October. It is thought that seventy-five per cent. of those registered will be in Category A physically, that means fit for overseas service. Up to date seventy-one thousand men of other ages have reported, or been ordered to report, under the Military Service Act.

FUNERAL WAS HELD YESTERDAY.

REMAINS OF THE LATE OSCAR McCOLL WERE INTERRED AT WOOLER.

The remains of the late Oscar McColl, brother of Rev. Dean McColl, were laid at rest yesterday at Wooler.

Service was held at St. Peter's Cathedral at 9 o'clock, where high mass was celebrated by Dean McColl. The remains were then taken to Wooler, where Father John O'Brien, of the Sacred Heart Church blessed the body and Father McGuire preached an eloquent sermon. Other clergymen who accompanied the remains to St. Alphonsus church, Wooler, were Fathers Michael O'Brien, Ferguson and McGinty, and Dean McColl.

The pall bearers were Messrs, Jas. Lynch, F. Hourigan, E. Hickey, E. MacNamara, J. Hickey and Mr. McCarty.

The church at Wooler was filled with friends of the deceased who had come to pay their last tribute to a man who was respected and admired in the parish all his life.

HEAVY FIGHTING IS NOW IN PROGRESS ON THE WESTERN FRONT WAR OFFICE REPORTS

Violent German Attacks Have Been Repulsed by the French ---Sporadic Activity in the Region of Lens---Enemy Losses Are Very Heavy.

BRITISH AND FRENCH OFFICIAL REPORTS

LONDON, June 12.—An enemy raiding party last night attacked a British post in Aveluy Wood, but was repulsed, the War Office announced today. The British carried out a successful raid in the Boyelles region, capturing a few prisoners. There was sporadic activity by enemy artillery during the night in the region west of Lens.

THE STATEMENT READS:

The battle between Montdidier and the Oise continued during the night. On our right, attacks by the enemy against positions we had reconquered were broken. The French troops have made new progress east of Mery and Genlis Wood. Violent German attacks have been repulsed by the French on and around the front at St. Mur, the Loge Farm and Anthuile. The French troops have withstood the shock of all attacks and inflicted heavy losses upon the enemy, while holding their positions on the right. The Germans, in spite of repeated efforts, have not been able to debouch south of the Matz.

The French are holding that part of the field south of Chevencourt and Marest-Sur-Matz. According to new information from the battle front, the French counter attack yesterday occured while a powerful German attack was in preparation on the same front. French troops came in contact with heavy forces of the enemy and threw them into disorder. Prisoners taken by one French division, are found to belong to four different German divisions. South of the Aisne the Germans attacked this morning, between the river and village Villiers-Chateau Forest. Combats are going on along the front of Dommiers Cutrie and south of Ambleny.

ON THE ITALIAN FRONT.

Twenty-one enemy airplanes have been destroyed on the Italian front by the British air forces operating there, according to to-day's War Office statement reporting on British operations in this area.

FRENCH OFFICIAL.

PARIS, June 12.—The battle continued during last night on the front between Montdidier and the River Oise, without great change in the situation, the War Office announced today. On the French left additional progress was made by the French troops in the region east of Mery and Genlist Wood. Near the centre, along the Aronde front, in the region of St. Maur, the Loge Farm and Antheuil, the French repulsed violent attacks by the enemy. The French are holding in that part of the battle area south of Chevrincourt and Marest Sur Matz.

South of the Aisne, on the front between Soissons and the Marne, the Germans attacked this morning. Fighting is going on between the river and the Villier-Cotteres Forest. Violent combats are being fought on the front of Domieres Cutrie and south of Ambleny.

MILITARY CRITIC'S OPINION.

PARIS, June 12.—To-day's fighting probably will decide on which side victory will rest in the present battle, says Henry Bidou, the military critic, in reviewing the situation. He says the fighting is taking a classical form in which each side has won on one wing. The scales are now even. By their counter attack the French stopped the enemy from carrying out his plan, and at the same time assured themselves of a better line of defence. The Germans are now obliged, Bidou believes, to keep their effectives on the firing line and to dip into their stock of reserves for fresh divisions. The plan for the present battle, says Marcel Hutin, of the Echo De Paris, in reporting the statements of prisoners, included the attacking and storming of Compeigne by the cavalry, under Gen. Von Schoeler on Sunday evening. Now the Germans not only are not at Compeigne, but they show a great deal less vigour in their efforts except on their left.

Plans For The Formation Of A Russian Army Outlined To United States Representative

Bolsheviki Has Placed Moscow Under Martial Law—Plot to Overthrow Government.

SERVE FOR RUSSIA

(United Press Service.)
(By Joseph Shaplen.)

STOCKHOLM, June 12.—The action of the Bolsheviki in putting Moscow under martial law is probably due to the uncovering of a plot which was brewing when I left Russia, which aimed at the overthrow of the Bolsheviki by simultaneous uprisings in Moscow and Petrograd.

Prince Kropotkin, M. Savinkoff, and a number of the Cadet party leaders were involved in the plot.

Plans for the formation of a Russian army of workmen and peasants were outlined to the United States representative in a recent interview given by General Parsky, formerly commander of the Russian forces at Riga, but now military chief of the Petrograd district.

Future Plans.

"We are taking all measures possible for the defense of the country," he said. "Inasmuch as Germany can break the Brest peace treaty whenever she wishes. We have not yet fully developed a plan of training workmen and peasants, but in some places a tentative plan is in full operation.

"Universal military service is impossible at present. It will be possible only when order is restored. Until then we must adhere to the volunteer system endeavouring to form the neuclus of a new great Russian army. When the people are fully re-awakened and order has been re-established, we hope to organize effective resistance and regain Russia's sovereignty As long as the present government lasts we must submit and serve for Russia's sake."

Bolsheviki Must Go.

The new red army is worthless and everybody in Petrograd realizes this. The return of Russia to the war is inevitable. Either this or Russia will become extinct. But before anything definite can be done the Bolsheviki must go, according to the opinion of most Russian observers.

The separation Russia and Ukrane is purely artificial. Already the Ukranians are revolting against Germany and Hetman Skoropadski.

PATROL VESSEL IN A BATTLE WITH U BOAT.

Special to the Examiner:

WASHINGTON, June 12.—An American coast patrol vessel has had one battle with a German U boat raider. From an unquestionable source to-day came this fact, together with the fact that the Navy has had a mass of reports from patrol commanders. None of those have been made public. Secretary Daniels has taken the position that only absolutely authenticated cases of sinking or capture will be announced.

247th Man Is Wounded

Pte. W. H. Hall, of Peterborough, who enlisted here in the 247th Battalion last year and went overseas as a member of the 235th, with which the second Peterborough battalion was amalgamated, is officially reported wounded. He was transferred to another Canadian infantry battalion.

PETERBOROUGH'S NEW INDUSTRY.

View of a small section of the large plant acquired by the Renfrew interests and which will employ four hundred hands at the start. The new Company commenced to-day to put the plant in operation. It was formerly occupied by the Metal Products Company.

RUMBLINGS OF PROTEST

Latest Figures Show Startling Increases in the Prices of Foodstuffs

A FEW EXAMPLES

(Special to Examiner)

OTTAWA June 12.—Rumblings of protest against the rapid rise of retail prices thoughout the Dominion and against the lack of action of the food board to prevent or stem it are reaching the Government from various parts of Canada. The labour departments figures continue to show startling increases in the retail prices of almost all the necessities of life despite "Price Fixing" in the case of certain wholesales.

News reaching Ottawa of the decision of the consumers protective association in co-operation with the Great War Veterans Association and other bodies to call a mass meeting at an early date to protest against the increase of prices and to call for a complete re-organization of the Canada Food Board on entirely different lines.

A Few Instances.

For instance eggs sell for 35c in Minneapolis and for 42c in Winnipeg. Bacon 27c per pound in Minneapolis and 45c in Winnepeg. Sirloin steak for 18 cents in Minneapolis and 1or 35c in Winnipeg. Butter as for 20c in Minneapolis, 40c in Winnipeg and 60c in Peterboro.

Similar comparisons it is stated, could be made between Canadian and United States prices all along the border.

The Canada Food Board has fixed prices, in the case of certain wholesalers commodities—or rather it has fixed the profits — notably in the case of flour, a report recently published states that the limiting of profits has not been limited at at all since the mills never made the profits allowed.

The profits of the packers have been fixed, but it has been followed by a decrease in the price of their commodites.

Consumer Pays.

As a matter of fact the Canada Food Board lays down the principle that price-fixing is all wrong. The retail dealers have been licensed but

(Continued on page 7.)

LOSSES ARE VERY SEVERE

Military Authorities Estimate the Enemy Losses at 686,000 in the Big Offensive

AUXILIARY TROOPS

(United Press Service.)
(By Henry Wood.)

WITH THE FRENCH ARMIES IN THE FIELD, June 12. — German casualties in the big offensive to date, according to scientific military calculations total at least 686,000.

Having engaged 260 divisions in the original Picardy-Flanders offensive, 58 divisions in the Marne drive, and 20 between Montdidier and Noyon, the Germans have thus employed a total of 338 divisions (3,996,000 men) since March 21st. Military experts estimate the average enemy loss at 2,000 men to a division.

With a maximum of 210 divisions (2,530,000 men) on the west front, the above total means that a great number of divisions have been engaged two or three times, while the Germans still possess more than thirty fresh divisions (360,000 men) which have not yet been used.

The "Shock" Army.

Under the present organization of the German army in the west, the cream of the army both officers and men is concentrated in Von Putler's "shock" army. This army is counted upon to deliver the initial blows with irresistable force permitting less troops to pass through the breach thus created.

The "shock" army consists originally of 25 divisions (300,000 men). It opened the drives against Amiens and Chateau Thierry with heavy losses. It has encounted even more terrific losses in the present drive, five divisions (60,000 men), being replaced on the first day alone. Since the beginning of the war the consumption of German man-power has never been so great as it was in the last few months. Recent terrific losses have already precipitated the crisis in German effectives. They are filling up their depleted ranks with auxiliary troops which heretofore have been exempted on account of age or wounds.

THE DAILY EXAMINER

Helps its Advertisers to properly Display their Advertisements.

NEW INDUSTRY HAS DECIDED TO LOCATE IN PETERBOROUGH

Will Employ Four Hundred Hands as a Starter—Plant of Metal Products Company Changes Hands.

The plant recently occupied by the Metal Products on Aylmer street, has been purchased by large Renfrew interests and for the time being will be devoted to the manufacture of eighteen-pound shells and other war material. At the conclusion of the war it is the intention of the company to manufacture other lines of metal products. The plant which was formerly erected by the Peterborough Cordage Company subsequently passed into the hands of the Bank of Ottawa and to this institution the city is indebted for the present turn of events.

The company have commenced to put the plant in operation and will employ four hundred hands at the beginning, increasing this number as the work developes. It is understood that a large number of girls will be employed by the new firm.

116th Annual Meeting Of Peterboro' Baptist Assoc'n Opens At Gilmour Church

Mission Circles and Bands Show Increased Givings Over 1917 Report—Need of Prayer To-day Emphasized in Addresses—Convention is Largely Attended and Delegates Were Hospitably Received.

REV. DOUGALD BROWN MODERATOR

The 116th annual convention of the Peterboro Baptist Association, opened yesterday in Gilmour Memorial church, Smith township with a large representation from the churches of the district.

In the afternoon the Mission Circle and Bands held their annual meeting which was well attended and revealed a year of increased missionary effort although many patriotic obligations have been generously met.

The need of a clearer vision in the church, of spiritual help for the people, and the value of prayer were subjects emphasized in the addresses of Rev. Dougald Brown of Park Street Church and Rev. Glen Wardell of Picton, to the general association. Both speakers dealt with plain essentials, and their sermons coincided in the stress they placed upon the need of power from Jesus in the church and the world today.

Rev. John Galt, pastor of old Gilmour church, assisted by the congregation, greeted the delegates and visitors with warm and solicitous welcome. The homes of the people were opened, and likewise their hearts. The pastors and members of the Murray and Park Streets Churches cooperated to the fullest extent, and their aid was most effective in the facilities of transportation. In short the convention opened auspiciously, and with the promise of fruitful sessions.

Rev. J. R. Webb, opened the evening meeting with devotional exercises. Rev. Mr. Galt, after welcoming the association on behalf of the convention church conveyed the regrets of Rev. George B. Nicholls, who had to attend a meeting of the Smith township council.

Moderator's Address.

Rev. Brown, who is moderator of the convention, discussed the purposes and work of the association. Its churches are united in the common purpose of promoting the kingdom of God. The church has too many members who may be described as half timers, and there is too much sensational preaching. Dr. John R. Mott, recently said that the need of the church is "to see the whole; to see together; to feel a oneness; to demonstrate a challenge" "If we do not see the whole", Rev. Mr. Brown continued, "we will be calling down fire upon some poor disciple because he follows not with us. If we do not see together, then will be no unity. The mission of Christ is a world wide mission; our Saviour is a world wide saviour."

"The purpose of Christ and the mission of the church is to change society from what it is to what it ought to be. Hence society must be clother with dighteousness. This ous task, and it requires unity and purity in the church. What this association needs today is to feel a world relation and obligation." Rev. Mr. Brown pointed out the unity of Governments for a world need. Every man must have his war garden, and as in the material world, and in the spiritual.

Miss Nicholls' Report.

The 22nd annual report of the Women's Home and Foreign Mission Circles, read by Miss M. A. Nicholls showed a total giving of $1419.47, an increase of $157.10 over that of 1917.

"In 1911 we first reached the $1000 work" Miss Nicholls stated, 'and then years ago it was suggested that we make $1500 our objective. We can get it easily when every woman is a worker instead of an onlooker."

The Circles gave last year $510.94 to home missions as compared with $423.52 in 1917, an increase of $87.42; and to foreign missions $544.46 against $376 in 1917, an increase of $68.46. Altogether the Circles contributed $1220.85 of which $120.50 was from Young Women's Circles. Thirteen out of twenty circles increased their contributions.

Of 21 churches in the association, sixteen contributed through Women's Missionary organizations. The Norwood Circle has been reorganized.

Craghnic was accorded first place in the year's givings; Indian River,

(Continued on Page 9.)

Farmers Stung Both Magistrate and Chief In Saturday Buying

Saturday last was a bad day for both Magistrate Dumble and Chief Thompson in their weekly purchases from the farmers. Every week-end they both get their supplies of butter and eggs on the market. The Chief bought four dozen of eggs last Saturday, and when he got home he found that he was half a dozen short. The Magistrate bought four bags of potatoes, paid for them on the market, but when the farmer delivered them to the house he collected a second time for the entire four bags. It these two farmers are wise, unless their acts were unintentional, they will keep away from the market for a long, long time.

Heavy Fighting Is Looked For

Total Length of the Battle Line Has Been Increased Fifty Miles—Germans Using More Boys

THE AMERICANS

(United Press Service.)
(By William Philip Simms.)

WITH THE BRITISH ARMIES IN FRANCE, June 12—Hindenburg's fifth blow is believed will not be long delayed. The first half of the summer's campaign must be considered as over. Several great but insignificant territorial losses have been created in the west front line, yet no positions of paramount value have been lost, meanwhile the total length of the fine has been increased some fifty miles. Henceforth Germany's armies must dwindle while those of our allies increase. The French talk of the splendid fighting quality shown by the United States troops in their latest battle, and what is expected of them in the future.

Heavy Fighting Ahead.

Up here, one hears much the same thing though the British by nature are less demonstrative. On the whole everybody expects a period of great stress is still to come. All seem to realize that all they need do for the next three months is to fight as they have in the last three days, and the crisis will be stemmed.

Hindenburg is now drawing on the Central Empires' man power to the utmost in order to hold his lengthened battle front and have huge reserve forces at his disposal for offensive purposes simultaneously. Thus for the first time this year an analysis of German prisoners shows more boys of the 1919 class than of any other. Recruits captured in March showed less than one per cent. in the line. In April they were less than one in forty, while in May more than a quarter of them were of the 1919 class.

Reports from the French front show that the British war planes are doing wonderful work. On Sunday between Noyon and Montdidier more than fifty thousand rounds of machine gun ammunition were fired by the low-flying machines who attacked and harassed the enemy so skilfully that in some places the enemy infantry was unable to advance.

Moonlight Postponed

On account of the wind Friday the steamer "Stoney Lake" was unable to reach Peterborough, hence the W.T.D. Club moonlight was unavoidably postponed. It will be held Wednesday, June 19th, and those holding tickets may use them on that date. 3d-134-2006

YOU WOULD BE WILLING

To pay more for your glasses if you knew that they would suit you and be exactly what you need. But it is not necessary when you get them from Dr. Lacey. His glasses are fully guaranteed to do what he says, and his prices reasonable. See Him and See Better. 410 George.

OUR CHARLOTTE STREET OFFICE WILL BE CLOSED DURING THE MONTH OF JUNE, FOR REBUILDING.
126-131. ROBT. HICKS CO., LTD.

Evening Examiner

Phones—Editorial 1661, Business Office 1660 Private Branch Exchange to all Departments.

The Examiner is a member of the Audit Bureau of Circulations.

The Daily Examiner, published every lawful evening by the Peterborough Examiner, Limited, Office, 419 George St.

The Weekly Examiner, published Thursday morning.

The subscription price of the Daily Examiner is $4.00 per annum; that of The Weekly, $1.00.

U. S. REPRESENTATIVES.

Chicago, Ill.—W. H. Stockwell, 429 Peoples' Gas Building.

New York.—Chas. H. Miller, 225 Fifth Avenue.

Advertising rates on application.

R. M. Glover, Managing Director.

CIRCULATION RETURNS

Week Ending June 1st, 1918.

Monday	5,775	Thursday	5,750
Tuesday	5,730	Friday	5,750
Wednesday	5,800	Saturday	5,850

Total for week 34,655

DAILY AVERAGE **5775**

Daily average for May, 1918 **5795**

The Daily Examiner is a member of the Audit Bureau of Circulations and all books and circulation records are audited by the Bureau's officials.

SWORN TO AND GUARANTEED

"Peterborough Presents Possibilities Unsurpassed."

WEDNESDAY, JUNE 12TH, 1918.

PAYING THE PRICE.

Paris, the goal for which Von Kluck tried in vain in the early day of the war is undoubtedly the objective for which Von Hindenburg is recklessly throwing away thousands of German lives. The latest offensive in the Montdidier sector has been a costly affair for the enemy. Correspondents speak of him "throwing division after division into the melting pot," while every foot of ground gained has been paid for in blood and suffering. Different from the opening phases of the Aisne battle, where surprise was an element that made an advance possible without abnormal casualties, this last attack has been a much more serious matter for the Germans who, in spite of the unequalled masses of men which they have been feeding into the battle, have only made headway with the greatest difficulty and at the expense of a wastage in man power that will be felt sooner or later by the enemy. The ground over which they have struggled is strewn with heaps of German dead, and fierce French counter-attacks everywhere have played havoc with the enemy's plans and compelled him to drop the tactics that were successful for him in earlier attacks. The wastage in the German strength in the past few days is not paid for by the territorial gains the enemy has made.

COMMENDABLE ENTERPRISE.

Although the weather conditions have not been any too favourable, the warm weather of a week ago Saturday started the bathing season off with a rush and ever since that time a number of people have taken advantage of the facilities provided by the Nicholls Park trust to enjoy a dip in the river at Inverlea Park. The guardians of the Nicholls Parks have invariably shown an interest in the welfare of the public, and their latest effort at Inverlea is a most commendable one—setting an example to the City Council that the aldermen should not miss. Not only have dressing rooms for men and women been constructed, but a caretaker has been engaged to keep an eye on the safety of the little ones, while another precaution has been adopted in the securing of two large life buoys with long ropes, which should be a protection against accidents. These steps are in the public interest and will be appreciated by hundreds of citizens when the hot weather sets in.

The people who patronize Inverlea Park however, should remember that now that free dressing rooms have been provided, it will be necessary that they be used. The habit of dressing and undressing everywhere throughout the Park, which was a necessary evil when no accommodation was provided, will not be tolerated under the new conditions and the public is asked to bear that fact in mind.

The action of those in charge of the Nicholls Parks deserves the thanks of the community—it goes a long way towards solving the bathing problem.

THE RESTAURANTS.

"Canadian," writing to the Examiner on the restaurant situation, drags into the controversy the fact that most of the local eating houses are in the hands of foreigners. That is perfectly true, but has nothing more to do with the point at issue than the colour of the proprietor's hair or the size of the wedge of pie with which he supplies his customers. The writer of Monday's letter remarks that "there is no reason why that element should be a law unto itself, which no citizen of the country or of the Empire at large enjoys or asks for." Neither is there any reason why the citizens of Peterborough should be deprived of accommodation in restaurants on Sunday by legislation more drastic in nature than any enacted in any town or city in the Empire. Does "Canadian" know of any other place in Canada large enough to possess a restaurant, which restricts that establishment's selling hours on a Sunday to meal hours?

The fact is that the restricted hours will result in restaurants being closed altogether on Sunday. They opened at the new hours last Sunday at the request of Mayor Duncan, but claim that they will not do so in future, in which event conditions will be even worse than before.

The Examiner holds no brief for the proprietors of restaurants. They are frankly in the business for what they can get out of it, as are all other business men, but the legislation that has been passed re-acts against the public as well as against the restaurant owners, and for that reason this paper is of the opinion that the by-law should be rescinded in so far as it affects bona fide eating houses. This is a city of well over 20,000—not a country village.

THE TRENT CANAL.

The Montreal Gazette, usually a sedate, sober-minded journal, finds something humorous in the news of the formal opening of the Trent Canal. Our Montreal contemporary refers to the occasion in this sarcastic manner:

"The Trent Canal has been opened formally, and will at some future time be completed. It has been building for so long a time that the memory of man goeth not to the contrary. There has been a suspicion in some minds that the Trent canal was under construction before Columbus discovered America, but departmental records fail to support this theory. At the same time it is well known that Champlain passed up from Lake Ontario to the Georgian Bay over much of what is now the Trent system. There is no reliable data as to any substantial expenditure having been made on the canalization of the system up to that time, but some has been spent since. The Minister of Railways and Canals in opening the canal, is quoted as having expressed confidence in its value, as a transportation route, and as a prospective reducer of freight rates. Also he never looked at finer scenery. It is to be hoped that the Minister is as right in his estimate of the economic value of the system as he is in regard to the scenery along its route. It is feared, however, that the scenery alone will not provide the canal with the traffic necessary to its success, or with the depth of water which is desirable for floating the traffic when it is secured. However, whatever doubts may exist as to the value of the Trent Canal in the future, there is no question as to its having served important uses in the past. It has carried many a government candidate to a seat in parliament, despite its shallowness, or perhaps because of it. Construction on the canal has proceeded uninterruptedly for more than a quarter of a century, with the exception of short four year pauses between general elections. For campaign purposes it entered Lake Ontario at both Trenton and Port Hope. Eventually it selected Trenton for reasons of its own. As many elections have occurred since the work of building the canal was commenced, several stretches of the system came to completion. It was unavoidable. But nobody could get into the completed portions from Lake Ontario or out of it at Georgian Bay, and the completion of the Georgian Bay end has yet to come. The canal has in the various offices of emolument connected with its administration afforded rest and comfort to many earnest and conscientious supporters of whatever government happened to be in power. Also its protracted construction involved the letting of contracts. Its formal opening synchronizes appropriately with the abolition of patronage."

EDITORIAL NOTES.

Conscientious objectors will soon be a scarce article in the United States if many more twenty-five year prison sentences are handed out to those who refuse to don the uniform.

Two points to remember about registration are that you must register if you are sixteen years or older, and that it is not necessary to wait until June 22nd—you can register any evening next week.

Keeping British prisoners in towns likely to be attacked by allied airmen is a characteristic German idea. Why not keep a number of German prisoners around each British hospital?

The success of the Australian troops near Morlancourt was a dashing bit of work.

All despatches from the battle front agree that in their latest drive the Germans are throwing in fresh troops with reckless prodigality and that their losses are terrible.

SMALL STORES need advertising as well as large ones. If the small dealer fears that his little ad. will be lost in a newspaper carrying large ads., he should be reminded if this were true, it would follow that his little store located in a city with large stores, would also be lost.

MAY ADOPT DECIMAL SYSTEM

England Seriously Considering Abandoning Its Antiquated Currency in Favor of Simplicity.

England may adopt the decimal system for its currency. The agitation for this reform appears to be gaining favor with the British people, and among the important agencies behind the movement is the Associated Chamber of Commerce of the United Kingdom. For generations schoolboys have been learning this: Four farthings make one penny, twelve pence make one shilling, twenty shillings make one pound, twenty-one shillings sterling make one guinea, twenty shillings sterling make one sovereign.

Then there were the symbols to learn—the capital "L" with a short line across the shank of the letter for the Latin "libra," or pound; the little "s" for shilling, or the Latin solidus; the little "d" for denarius, or penny, and the "qr" for "quadrans," or quarter of a penny, standing for farthing though latterly "far" came to stand generally for farthing. All American schoolboys have studied the table of English money in that part of their arithmetic dealing with "reduction," which is "the changing of numbers, either simple or compound, from one denomination to another without altering their values." Many men will probably remember that as boys they worked and labored over two kinds of "reduction," which were called "reduction descending and reduction ascending."

The decimalizing of English money is, of course, in the line of simplification. Some of the financial powers and papers are urging that parliament take the matter under consideration, and it is likely to come up for official treatment and discussion at any time.

Not a Complaint.

"Of what complaint," asked the insurance agent, "did your father die?"

"Well," was the reply, "it was not exactly in a sort of way, as it were, a complaint precisely, if you understand me. The fact is the jury found him guilty."—London Telegraph.

Notice to Creditors

In the matter of the Estate of William Alexander Hall, late of the city of Peterboro, in the County of Peterborough, Esquire, deceased.

NOTICE is hereby given pursuant to Sec. 56 of Chap. 121, R. S. O., 1914, that all persons having claims or demands against the estate of the said William Alexander Hall, deceased, who died on or about the Fourth day of March 1918, are required to send by post, prepaid or deliver to the undersigned Executor The Trusts and Guarantee Company Limited, Toronto, or to the undersigned Henderson & McGuire, its Solicitors, on or before the 15th. day of June, 1918, their christian and surnames and addresses with full particulars in writing of their claims, and statement of their accounts and the nature of the securities (if any) held by them duly verified by statutory declaration.

AND TAKE NOTICE that after the said 15th. day of June, 1918 the said Executor will proceed to distribute the assets of the said deceased among the parties entitled thereto having regard only to the claims of which it shall then have notice, and the said Executor will not be liable for said assets, or any part thereof, to any person or persons of whose claim notice shall not have been received by it or its said Solicitor at the time of such distribution.

Dated 15th. May, 1918.

The Trust and Guarantee Company, Limited, Toronto. James J. Warren, president, E. B. Stockdale, General Manager.

HENDERSON & McGUIRE, Sun Life Building, Toronto, Solicitor for the said.

The Trusts and Guarantee Co., Ltd.
3-29-5-12-125

WANTED

WANTED — DRESSMAKING BY the day or at home. Apply E. M. Taylor, Weston Avenue, Browntown P. O. 12d-137-2696

WANTED — BY WOMAN WITH small child, position as housekeeper, for gentlemen, country preferred. Apply at Examiner Office for address. 2d-136-2668

WANTED — BY MIDDLE AGED person, position as housekeeper for an elderly couple, ladies or gentlemen. Apply, at Y. W. C. A. 2d-137-2698

LICENSED CHAUFFEUR WANTS work driving car, private one preferred. Apply Examiner for address. 3d-136-2676

OLD FALSE TEETH WANTED — doesn't matter if broken. We pay you actual value. We pay cash for old gold, silver and platinum. Send to us and receive cash by return mail. If price is not satisfactory, we will return teeth promptly upon request. International Teeth Co., 305 West 42nd St. New York. dtf-137-2712

WANTED—WILL GIVE $3.00 FOR the old oval communion token of Saint Andrews' Church, Peterboro, on face of token is (Saint Andrews church C.W.) Wm A Kain 116 Germain Street, St. John, N.B. 3d-5-8-12-131-2490

WANTED—POSITION BY YOUNG lady in an office or as cashier, can typewrite and has some knowledge of shorthand. Apply, box 2642 Examiner. 3d-135-2642

WANTED—SMALL POWER BENCH DRILL —half-inch capacity. Must be in good condition. Apply Examiner Office.

HELP WANTED—MALE

WANTED—AT EDWARDS MEAT Market, boy to deliver. 3d-137-2709

BOY WANTED — TO CARRY route in West End of the City. 3d-137

WANTED—ORDERLY FOR NICHOLL'S Hospital. Apply, John Crane, Sec. Dominion Bank. 3d-135-2640

WANTED—BOY TO BRIVE DELIVERY, good wages. Apply between six and seven, 285 Townsend St. 3d-136-2686

SMART BOY OR YOUTH TO learn good trade, excellent opportunity and steady work guaranteed. Apply, F. C. Paul Co. 399 Mark St. 3d-136-2691

OWING TO ENLARGEMENT OF territory, one of the leading Insurance Companies are in need of additional men. This Company's Contracts are considered amongst the best in the market. Salaries paid weekly and guaranteed. Advancement Rapid for men of merit. Apply box 2681 Examiner. 3d-136-2681

HELP WANTED—Female

GIRLS WANTED.
APPLY CANADIAN CHICLE CO. 28d-125

GIRL WANTED—APPLY EXAMINER Office. 3d-137

WANTED — COOK, GENERAL, highest wages paid. Apply, Examiner for address. 2d-137-2711

SEVERAL GIRLS WANTED — AT once. Apply Examiner Office. 3d-137

WANTED—A WOMAN FOR LIGHT housekeeping. Apply 570 Bolivar Street. 3d-135-2658

WANTED — YOUNG GIRL FOR light housework and to assist with children. Apply 560 Weller St. 3d-137-2710

WANTED — MACHINE OPERATORS on whitewear. Gemmill & Co. 208-10 Charlotte Street. 3d-135-2648

MAN WITH TWO CHILDREN wants a good reliable housekeeper. Apply, box 2694 Examiner. 6d-137-2694

WANTED—MAID TO ASSIST IN general house work. Desbecker, Chemong Park Bridgenorth. 2d-137-2695

GIRLS TO PRESS CHILDREN'S dresses, all new clean work, steady position. Apply F. C. Paul Co. 399 Mark St. 3d-136-2692

MAID WANTED—NO CHILDREN Apply, 296 Stewart Street. 3d-135-2626

WANTED — GENERAL SERVANT for small family to go to out of town summer resort, good home for girl or woman. Apply at once 591 Water St. 3d-135-2660

WANTED — TWO EXPERIENCED girls or women for serving in candy counter and ice cream parlour, steady work, wages $8 a week Apply Marathon's Candy Store, 331 George Street. 3d-135-2688

BOARDERS WANTED

WANTED — THREE GENTLEMEN boarders, close to factories, 561 Patterson St. 3d-135-2634

WANTED — TWO GENTLEMEN boarders, in private family. Apply Examiner for address. 3d-136-2665

NOTICE

CARPENTER JOBBING DONE — Pone 1793 J. 28d-132-2527

SPLENDID OPPORTUNITY FOR young men with technical training. The I. C. S. trains young men for high grade positions as mechanical draftsmen, designers, toolmakers, booklet free. — International Correspondence Schools 745 St. Catherine Street (west) Montreal, Can. 6d 135-2643

LOST

LOST—JUNE 4th, GENTLEMAN'S black handled gold tipped umbrella. Reward if left at Examiner. 3d-135-2651

STRAYED FROM PASTURE

On 9th line of Dummer, about the last week of May, one black mare colt, one year old, with star and two white hind feet; one dark chesnut horse colt, two years old, rangy, with small star. Information respecting the same will be thankfully received and suitable reward for recovery. 3d-137-3w-24-2702

THE H. P. LINDSAY CO.

REAL ESTATE AGENTS
AND INSURANCE.
AUTOMOBILE LICENSES.
20 FIRST CLASS COMPANIES

1—Owner leaving city must be sold at once, red brick house on Albert Street, all conveniences, for less than $2500. Come in and let us show you this.

2—Yes, we have what we advertise. Houses from five hundred up too ten thousand dollars on easy terms of payment.

3—To rent, good office, house and rooms.

392 Water St., South of Munro House. Office 'Phone 341. House 'Phone 1291

FOR SALE

FOR SALE—BABY CHICKS. APPLY 292 Woodbine Ave. 3d-136-2689

FOR SALE — A QUARTER-CUT OAK side board. Apply, 309 Bethune St. 3d-136-2667

FOR SALE—CHEAP, TENT 10 x 12, new last summer, pegs and polls complete. Apply 565 Harvey St. 6d-135-2628

FOR SALE—A WHEEL, GOOD AS new. Apply 161 Charlotte St. 3d-135-2652

FOR SALE—A NEW 5 TON CAPACITY Gurney Scale, timber, planking, etc., inspect. perfect working order. Robert Hicks Co. Ltd. 6d-2w-131-2515

MIXED WOOD FOR SALE, SHORT or 4 ft. length. Phone 544, ring 13. 28d-118-2073

2 HORSES TO SELL OR TRADE—4 store hogs, 1 plat form truck, 1 set of double harness, 1 poney cart on the corner of Cameron and Woodbine Ave. 3d-137-2697

FOR SALE — BABY'S GO-CHAIR, with folding back and box sulkie, both in good condition and a few other articles. Apply, Examiner for address. 3d-136-2680

TO RENT

HOUSE TO RENT—ON COLLEGE St. Apply to S. H. Mitchell, grocer 5d-136-2690

TO RENT — 1 ROOM FOR LIGHT housekeeping. Apply 570 Bolivar St. 2d-137-2537

FURNISHED ROOM TO RENT — with or without board. Apply 264 Hunter. 3d-137-2703

TO RENT — ONE LARGE FURNISHED bedroom. Apply, 597 Charlotte Street. 3d-137-2701

TO LET — FURNISHED ROOMS with all conveniences. Apply 252 Charlotte St., city. 6d128 2438

TO RENT — THREE FURNISHED rooms. Apply, 352 Simcoe. 3d-136-2679

FURNISHED BEDROOM TO RENT —with all conveniences, use of phone. Apply Examiner for address. 3d-137-2700

TO RENT—TWO UNFURNISHED rooms, suitable for light housekeeping, central. Apply, Examiner for address. 3d-136-2687

TO RENT—FURNISHED FLAT — ground floor. Apply evenings to Suite 2, Stevens Apts., 631 George Street. 3d-136

TO RENT—WAREROOMS IN GRAND CENTRAL, formerly occupied by Mr. John Edgar, immediate possession. Apply 437 George St. dtf-110

TWO UNFURNISHED ROOMS TO rent—with use of bath. Apply 481 Aylmer. 6d-132-2562

HOUSE TO RENT — WITH ALL conveniences at 601 Rubidge St., key may be had at 629 Rubidge St. 2d-136-2684

TO RENT — "CHEMONG PARK" furnished cottage, large, with fireplace. C. S. McClelland, phone 1442. 3d-136-2670

TO RENT — 8 ROOMED HOUSE, central. Apply 380 Water St. dtf-133-2579

TO LET — 4 UNFURNISHED rooms, 1 piece bath. Apply Examiner for address. 3d-135-2631

TO RENT—TWO UNFURNISHED front rooms, large, central. Apply, Examiner for address. 3d-135-2627

TO RENT—DURING JULY AND August, a furnished apartment, all conveniences. Apply at 377 Water Street, Apartment C, phone 1976 W 3d-137-2685

Residental and Business Properties in Good Demand

PEOPLE must be housed and business enterprises accommodated, so the good old staid buying and selling of Residental and Business Properties goes on in Peterborough. Specially so since there has been little building these few years of war, which was thought would knock the bottom out of Real Estate.

To Buy and Sell Use the Daily Examiner Want Ads.

whose power has increased to nearly the 6,000 mark each day. The cost is trifling.

SOME CHEAP HOUSES

One with entrance off Water Street Near St. Pauls Church $800

One with entrance off Gilmour Street $200 down and $15 per month...... $900

One on Elm Street, with large lot. Easy Terms ... $1150

One on Patterson Street Easy Terms $900

Large List of Other Houses at Prices to suit you, also a few to Rent

H. J. McCANNON, 140 SIMCOE STREET
Phones 749 and 772

Bargains In Real Estate

No. 177 Bethune Street, two storey brick house contains six rooms, three of which are bedrooms, summer kitchen and woodshed. Has light and water. This is a warm well built house, convenient to all factories. Price for quick sale **$1600**

No. 223 Perry Street, two and one half storey brick house contains seven rooms, good cellar, light, water and partly modern. Has a nice deep lot and can be purchased at the very low price.

563 Bethune Street, two and one half storey, cement block house contains six rooms and bath room, light and water. Centrally located, five minutes walk from George Street. For sale at a very reasonable price and on very reasonable terms **$2500**

449 Roger Street, two and one half storey, ne wbrick house, containing parlor, dinning-room and kitchen, four nice bedrooms and bath-room and attic, is also finished in two lovely large rooms. House has cement floor in cellar and furnace. Also all modern conveniences. Very deep lot. Will sell at a very low figure and on easy tems to suit purchaser **$3000**

For any of the above and many more bargains in City houses—call and see.

J. T. O'CONNELL & Co. 136 HUNTER ST. PETERBOROUGH

OFFICE PHONE 373 RESIDENCE PHONE 1359

FOR SALE

FOR SALE—HOUSE, 309 QUEEN STREET, Apply to D. J. Lundy, 56 Hunter Street. dtf-53-319

FOR SALE—SMALL FARM, CLOSE to Peterboro, good buildings. Apply A. E. Dixon, barrister, George St. 6d-133-2589

FOR SALE — 10 ROOMED SOLID brick house on Rubidge St., all conveniences, hardwood floors, very central, a bargain. Apply, R. M. Glover, Examiner Office. 12d-136-2666

OWN YOUR HOME, NOW IS THE time to select a lot, close suburban is safest buying, low price, township taxes, terms needed, my closing sale; corner Stewart and Hunter. T. Hurley. 6d-137-2708

FOR SALE—NEW FULLY MODERN, 6 room house in first class condition, nice bright corner lot, 1 block from the river and street car south end, very pleasant location, owner leaving city; price $2700, small payment down, monthly payments on balance. Apply box 2624 Examiner. 6d-135-2624

FARM PROPERTY AND GARDEN Lots for sale—168 acres of first class land on the Keene Road, 4 miles from city together with the present crop, immediate possession if desired, several park lots from 5 to 27 acres, with brick houses & barns on above, 2½ acres at Browntown good brick house and stables. Apply to J. A. Storey, 374½ Water St. 6d-wfm-137-2704

GOOD 6 ROOM MODERN TWO storey brick house, very central, will be sold for $2800 if sold this month; 5 minutes to Post Office, nearly new.

TWO ACRES WITH GOOD BRICK house and barn, close to city, would trade for medium priced house or sell cheap.

Peterborough Realty Co.
124 Hunter St. Phone 242

SITUATIONS VACANT

DO YOU REALIZE THAT HIGH priced fruit is creating a big demand for fruit trees? Our salesmen are doing a better business than ever before. The best stock at reasonable prices makes our agencies very valuable. We want now reliable salesmen in every unrepresented district to sell fruit and ornamental trees, small fruits, shrubs, etc. Good pay, exclusive stock and territory. Write Pelham Nursery Co., Toronto. 50d-129-2457

TEACHER WANTED

TEACHER WANTED—DUTIES TO commence after summer holidays. Apply stating salary expected, qualifications and experience to Lorne Webster, Lakefield, R.R. No. 3, Sec-Treas. S.S. No. 7 Smith. 6d-wfm-131-2w-23-2530

W. C. AUSTIN'S LIST

FOR SALE—In the West End, on one of the best streets and finest localities—**a large, modern House,** 5 bed rooms, hardwood floors, hot water, heating recently installed, beautiful verandahs, is being sold at a very modern price as owner is leaving city. For price, terms and further particulars, apply

Apply to
W. C. AUSTIN
163 HUNTER PETERBORO
Phone 70 or 210

For Sale

7-ROOMED FRAME HOUSE —With large barns and half acre lot of good land on borders of city. MUST BE SOLD QUICK. NO Reasonable offer refused. By—

T. WALKER & CO.
377 Park Street Phone 1002

Three Women School Teachers Wanted for pleasant profitable work during vacation Apply Manager, P.O. Box 1042, Peterboro or Telephone 204.

PERSONAL

PRIVATE CLUB
MARRY RICH—HUNDREDS ARE ANXIOUS.
ENCLOSE STAMPED ADDRESSED ENVELOPE TO
E. P. ISHERWOOD,
ISHERWOOD P.O. ONT.

AGENTS WANTED

AMAZING SELLER — TABLETS that wash clothes spotlessly clean without rubbing. Promise to solicit orders with ten cents will bring samples for four washings. Make dollar an hour. Bradley's Co., Brantford, Ont. 18d-123-2249

SEND YOUR NAME AND ADDRESS FOR free sample of our famous Leswork Laundry Tablet. It costs you nothing to try it. We take all the risk. Our guarantee of sales and absolute satisfaction protects you and your customers. Hundreds enjoying big earnings. Why not you? Let us tell you how to organize your territory. Write while opportunity is open. Froer Co., Foster Que.

FIRST-CLASS **MACHINIST AND REPAIR MEN**

HENRY HOPE & SONS

MORE GIRLS WANTED

We still have Positions open for a number of Girls or Women who can run Sewing Machines. Light work on Flags for the British Navy. Nice Clean Bright Factory.

Apply . J. TURNER & SONS, LIMITED

THE WORLD OF SPORT

Tennis Tea Was A Success

CLUB WAS FORMALLY OPENED LAST EVENING FOR THE SEASON.

The opening tea of the tennis club in the George street church was held at the Nicholls Oval last evening. Despite the cool weather it was a splendid success. Between 40 and 50 were present to spend a social time, and enjoy the good things which had been provided to satisfy the "inner man." Before and after tea the tennis courts were in full use, while others enjoyed a lively game of baseball.

The executive for the ensuing year is as follows:

Pres.: Miss Mary Elliott
1st Vice-Pres.: Mr. Morley Powell.
2nd Vice.-Pres.: Miss Margt. Smith
Sec.-Treas.: Miss Roxie M. McKee.
Executive Committee: Misses M. Higgins, E. Fusee, J. Bedford, Jean Buck, C. Cruickshank, L. Brownscombe, L. Johnson, Mrs. Wellwood, Mr. Wellwood, Mr. J. E. Smith.

QUIT BALL TO MAKE SHIPS.

CHICAGO, June 12. — Pitcher "Lefty" Williams and Byrd Lynn, a catcher with the Chicago Americans, both within the draft, have "jumped" the club to enlist in a shipbuilding yard at Wilmington, Del. When Chas. A. Comiskey, president of the club, learned of their intentions, he demanded the return of their uniforms and terminated their contracts. Joe Jackson, an outfielder, recently left the club to work in the yards at Wilmington.

Maple Leafs Won Two Games

Last night on the Water street alleys, the Maple Leafs took two out of three from the Left Overs. Bruce was high for the Leafs with 527, and Rickman had high single with 243. Dancey was high for his team with 488. The scores:

Maple Leafs—				
Dolan	178	113	217	508
Bruce	179	216	123	527
Morrison	112	135	180	427
Rickman	151	243	132	526
Henderson	125	186	155	461
Totals	745	893	816	2449
Left Overs—				
Archibold	188	115	117	420
Schleffel	150	186	104	440
Moscrop	158	91	142	393
Dummy score	100	—	—	100
Bainor	—	196	180	376
Darcey	163	177	148	488
Totals	759	765	791	2217

NEW STAR, BRIGHTEST IN SOUTH EASTERN SKY

Peterborough Star Gazers Have a Chance to See the New Celestial Giant.

"It is a glorious sight and there is no mistaking that it is a new star," Mr. F. L. Blake, chief astronomer of the Toronto Observatory stated yesterday in describing the giant new star reported from Washington and which can be seen through the telescope of the Observatory.

"It is easily the brightest object in the south-eastern sky at night and may be seen with the naked eye. There is one other bright star which is only a few degrees from it, but the new star is by far the brighter of the two and is the more southern of the two stars.

"Those who are looking for the new star should look for it in the eastern sky. It rises about nine o'clock but does not appear above the housetops until it is ten o'clock. It attains its highest altitude when it is due south, and moves around and sets in the west, appearing in the eastern sky the following night.

"No name, of course, has been given to it yet but all new stars are called Novae and they are known by the constellation to which they are attached so this will be known as Novae Aquila. The star is close to the celestial equator and is on the meridian line between one and two o'clock in the morning. It is after midnight before it gets on the meridian line."

'Caused by Collision.

"What would you say caused the new star?" Mr. Blake was asked.

"I would say that it was due to a collision between the stars. No star of that brightness could appear otherwise. When two stars travelling at from 20 to 30 miles a minute collide, their impact causes them to shine very brightly. The new star is an object of the greatest interest to astronomers as it is a most extraordinary thing. Every night now, all the telescopes will be turned on it and it will be examined for its composition, etc."

Those who followed the directions and traced a line from the North Star to Vega and then produced the line to the celestial equator would discover the new star. It is not in a direct line between the North Star and Vega, but almost so.

Great Distance From Earth.

The great distance which the new star is from the earth may be imagined when it is known that the distance of the nearest star to the earth, viz., Alpha Centauri, is 208,000 times the distance of the earth from the sun. The distance of the earth from the sun is 92 million miles.

The magnitude of the new star is 0.5 degrees and there are only seven stars known to have a greater magnitude. Arcturus, which is known as the giant star of the universe, has a million times the volume of our own sun.

Feathers Wanted

I will pay cash for any quantity of Clean Goose, Turkey, Duck and Hen Feathers.

S. COHEN

189 Charlotte Street, 'Phone 889J.

Serves Him Right!

It you fellows insist on smoking irritating foreign cigars instead of the soothing social brands at Eddy Wright's.

Nicotine will get you if you keep on smoking those heavy, clear Havanas. Ask us for a mixed blend of Domestic and Havana leaf. Choice of three expert barbers.

EDDY WRIGHT'S
Allied Barber Shop
Cigar Store

Reason For Imposing Embargo On Machinery

((Special to Examiner)

OTTAWA, June 12.—It is stated that the embargo on the export of Machinery from Canada excepting under license of the War Trade Board, was imposed for the purpose of conserving machinery in the dominion which was needed for war work and was recommended by the Imperial Munition Board on the ground that various firms were being induced to move their plants across the border on representation that they could get United States army orders if they did so.

On the other hand the United States also has an embargo on machinery exports to Canada. In the case of exports from Canada, therefore none are permitted excepting under license of the War Trade Board.

In case of imports the War Trade Board has to make representation to Washington on behalf of the would-be importer declaring that the import is necessary to forward work hence the impression that the War Trade Board controls both exports and imports.

Requests of board to Washington have seldom been refused.

RUMBLINGS OF PROTEST

(Continued from Page Five)

to what end it is difficult to ascertain. The licenses must be paid for, and no doubt that consumer pays in added prices, but there is no regulation of prices as a concomitant of the license system. A new situation has arisen through the system of import embargoes instituted by the Trade Board. The creating of a monopoly for Canadian productions and manufactories in the case of goods embargoed again gives the opportunity for exploitation of that monopoly to the detriment of the consumer. To offset this, it is announced that the Government has passed an order-in-Council designed to regulate the prices of gold and silver, etc., charged by the manufacturers.

It is hinted that this may be extended to other commodities included in the embargo order.

In any case the next few weeks may bring forth protests from various parts of the Dominion which will force the Government to inaugurate at least a modified system of price-fixing for the consumer.

Mix Wood and Coal in Making Gas.

At various points in Switzerland and France wood and sawdust are being mixed with coal in making gas, because of the coal shortage. For example, 10 per cent of sawdust is added to the coal in the vertical-bulb retorts in Geneva, while as an alternative for the sawdust, logs are sometimes used. In such cases the retorts contain about 260 pounds of coal instead of 1,240 pounds. The acid products from the wood have caused some trouble because of corrosion, but this has been largely overcome by alternating charges of wood with charges of coal. In another Swiss city, 375 pounds of sawdust is mixed with 68 pounds of coal in retorts that usually take 990 pounds of coal.—Popular Mechanics Magazine.

Hog Killing in Britain.

According to official figures secured by the United States food administration, hogs have decreased much more than any other class of live stock in the British Isles. The total decline for 1916 and 1917 was over 620,000, of which more than 50,000 were brood sows.

WHAT OTHER EDITORS SAY

IMPOSSIBLE

(Toronto Globe)

Just now The Toronto News is in a state of excitement bordering on hysteria because a number of nasty newspapers are insinuating that Premier Borden's Governmental readiness to put the business of title-getting ahead of the business of war-winning was due to his natural desire not to grievously disappoint members of his own family and entourage. Really, now, how could they think such a thing?

MEXICO'S BOAST

(Rochester Post Express)

For the first time in many years Mexico can boast that relatively speaking she is in the list of peaceful countries.

BRINGS WAR NEARER

(Cleveland "Plain Dealer")

In a way the United States may be grateful to the U-boats operating off the Jersey coast. Hitherto the war has seemed so remote. We have been in deadly earnest, yet the war has been so far away that it has failed to impress us as it has impressed the democracies of Europe. The conflict is no longer an obstraction. It is concrete and real and near.

PIRATE PRISONERS

(Buffalo Express.)

We have some submarine prisoners now. We shall have more before the war is over. We went into the war because we held this form of warfare to be piracy and murder. When we agree to peace, Germany also will admit that it is piracy and murder and that under all principles of civilization those responsible for it must be treated accordingly.

READY FOR THEM

(Syracuse Post Standard)

The Germans have had their new fling at deviltry. The men in training for pursuit of undersea boats will now have new zest in patrol service. We shall see whether they are as adept at the game as the British trawlers. As they have weapons for hunting submarines, superior to any devised in the early days of submarine activity, we have no question of their efficient service. There is a heavy commerce along an extended coast to be guarded, but we believe they are equal to it.

NOTHING STARTLING

(Albany Knickerbocker Press)

If there is nothing particularly startling about the appearance of these pests there is also nothing that should be alarming. They will soon be taken care of, for the American navy is amply able to handle them. Current figures of submarine destruction spell nothing but doom for the pirates.

Too Busy to Make a Noise.

A Kansas City teacher of a kindergarten was incapacitated from work one day by the following incident. The subject of the lecture and object lesson was animals, birds and then more animals.

"Now, children," said the teacher, "I want each of you to think of some animal or bird and try for a moment to be like the particular one you are thinking about and make the same kind of noises it is in the habit of making."

Instantly the schoolroom became a menagerie, lions roaring, dogs barking, birds singing and twittering, cows lowing, calves bleating, cats meowing, etc., all in an uproar and excitement—all, with one single exception.

Off in a remote corner a litle fellow was sitting perfectly still, apparently indifferent and unmindful of all the rest. The teacher, observing him, approached and said:

"Waldo, why are you not taking part with the other children?"

Waving her off with a deprecating hand and wide, rebuking eyes, he fervently whispered:

"Sh—sh—sh, teacher—sh! I'm a rooster, and I'm a-layin' a aig!"—Kansas City Star.

Better Late Than Not at All.

The pastor of the little country church had been much annoyed by having the members of his congregation straggle in long after the service had begun. One Sunday morning, when he felt that further forbearance with this fault was impossible, he decided to rebuke some conspicuous offender. About twenty minutes later than the proper hour there entered a mild mannered little woman, one of the regular attendants of the church, but quite incorrigible in her tardiness. The minister looked up, fixed her with his spectacles and remarked:

"Sister, you are very much behind time. I hope you will not be so late in getting into heaven!"

The little woman looked up, smiled sweetly and without a trace of confusion replied placidly:

"I shan't care about that, doctor, so long as I get there."

And now the pastor feels that the smile that went round the church somehow spoiled the effectiveness of his reprimand.—New York Tribune.

1918.

"I met Mrs. R. the other day," said a North Alabama street man, "and she asked about you."

"How was she dressed?" asked the wife.

"I really cannot say, my dear," said her husband, "there wasn't enough goods for sample."

The Proper Spirit.

"Don't you wish you had your boy to help you on the farm?"

"No," replied Farmer Corntossel; "but I wish is that there was some of me bein' over there to help out in the trenches."

HIS HONOUR JUDGE HUYCKE DISPOSED OF ONE JURY

The Court Fell in Line With the Policy Suggested by the Department—Theft Case Heard To-day.

JUNE SITTINGS

The June sittings of the County Court resumed this morning. At the opening of the Court His Honour Judge Huycke dismissed the jury in the case of the Atlantic Fruit Company versus Walter Oke of this city, claiming that the nature of the case hardly justified the services of a jury, especially in view of the recent request from the authorities advising His Honour to dispense with juries as much as possible in view of the labour situation. Argument in the case was reserved, and a charge of theft against Mrs. Edna Sexsmith proceeded with. Through her counsel, Mr. G. N. Gordon, the accused, who was the first to occupy the prisoner's dock in the new court room, pleaded not guilty. Mr. J. O'Brien appeared for the defence. Mrs. Sexsmith was charged with stealing seventy-three dollars from Dr. McGrath while employed at his house.

The First Witness.

Dr. Edward McGrath, the first witness called, said he was in the habit of carrying a sum of $73 in his pants pocket, two of the bills being Standard Bank notes of $10 each. Sometimes he put it in a drawer in the surgery and at night he was in the habit of putting it under his pillow. When he found that it was gone he at first did not suspect anybody and looked diligently in every nook and corner. He even looked in his motor car. He then began to suspect another person in the house and had that person under observation to see if the stolen money was disposed of. Failing to find the money he went to Chief Thompson on May 7 and reported the loss and described the bills and their mode of being rolled. On May 11 the Chief 'phoned him and showed him some money. He was almost sure it was his money but would not swear to it. Mrs Sexsmith was not the person that he at first suspected. Mrs. Sexsmith was in the Chief's office at the time and vehemently denied any knowledge of the stolen money. Mr. J. O'Brien counsel for the defence, created some mirth when he asked Dr. McGrath how he laid his pants out at night.

"I hang them up the right way right side up," retorted Dr. McGrath

The Search.

Detective Newhall was detailed to look into the case and had searched Mrs. Sexsmith's trunk at her residence on Olive avenue. Mrs. McElhiney, the police matron, was there before him and had a bag of Mrs. Sexsmith's which contained two yellow Standard Bank bills each of the $10 denomination, beside $5 bills and others. These bills were handed over to him by Mrs. McElhiney. From certain information he had received he went to the home of Mr. W. J. Hancock, auctioneer and there, in a roll of bills, had found a yellow Standard Bank note for $10. He marked all the bills at the time.

Mr. W. J. Hancock, the next witness called, said he saw the accused at the auction sale and that she had bought an organ for $23. He had no knowledge where he had received the Standard Bank bill. He had only the one.

Chief of Police Thompson said Mrs. Sexsmith was in custody when the money was brought in. She said that the $5 bills were given her by her husband and that he had $10 bills for some time. He 'phoned up Dr. McGrath and as soon as Dr. McGrath saw the money he said: "Where did you get my money." He was convinced the money was his.

A Previous Charge.

Mrs. J. A. McElhiney said Mrs. Sexsmith wanted her to go to her trunk and get some money in a little lace bag. She consented because she did not know of the theft and Mrs. Sexsmith was held on a charge of delivering liquor. She did so but met Detective Newhall at the house. Afterwards Mrs. Sexsmith asked the police matron if she would find out from the Chief if she could not pay $73, the sum which Dr. McGrath said was stolen, and thus save the family from unpleasant notoriety. She told Mrs. McElhiney that she wished she would get there before Detective Newhall because there was some liquor of her husband's in the trunk.

The first witness for the defence was Mr. Carl Hayes, accountant of the Bank of Ottawa. He said that he handled many Standard Bank bills every day.

The Husband Called.

John Sexsmith, a C.P.R. bridgeman, the husband of the accused, said he paid his wife every two weeks the sum of $25 for household expenses. Generally he paid her two ten dollar bills and a five dollar bill and very often they were notes of the Standard Bank. On May 4th, however, he gave her five $5 bills. He said his wife saved some of the money to help pay off a mortgage of $200 which was on their farm. His wife had received a check of $75 from the tenant of their farm.

Mrs. Sexsmith, the accused, was then called and said that the first she knew of the charge Mrs. McElhiney had told her. She generally got Standard Bank notes from her husband. She had a withdrawal of $30 from the Union Bank on May 16. This was her own personal account. She paid a rent of $10 every month to Alexander Turner, the landlord, but never received a receipt for it. She had known Alex. Turner for about eight years and used to work for him prior to that time. Sometimes she used to go out visiting with him. She denied that she ever introduced him to people as Wm. Miller. She admitted that at home there was a package of tea addressed to Mr. Turner, but contended that Mr. Turner had left it there. When she was fined $200 for supplying liquor she was going to pay it herself, but discovered that Mr. Turner had paid it.

She has always lived with her husband on good terms. She says she did not know that the whiskey was taken out of the trunk when she asked Mrs. McElhiney to get the money.

"Did you or did you not steal the money?" asked Mr. O'Brien.

"I did not," said the prisoner.

MANY WORSE OFF

High Cost of Living Looked at From New Angle.

Uncle Peleg Gave the Citizens of Bloomfield Something to Think About When He Bought His Frugal Sunday Dinner.

"I suppose the folks back home still manage to get a living in spite of the high cost of it?" said the dweller in the city to his boyhood friend, Reuben Sparrow, who had driven in from Bloomfield that morning.

"Why, yes," said Reuben, "they all seem to live along in pretty much the same old way. Of course there is some scaling down. Extravagant ones are tightening up a bit, and the close ones are a little mite closer.

"Take the Longleys for example. You know how they always used to do. Jim would get his pay Saturday night, and then they'd begin to live on the fat o' the land. About Thursday, fund would give out, and then it would be pudding and milk, or whatever they could pick up for the rest of the week. Well, they do just that same way now. First of the week there's nothing too good for them, and price is no object. Only difference is that now hard times begin with them 'long about Tuesday instead of Thursday.

"Then there is Eben Titus. He goes on altogether a different principle. Eben says that it doesn't cost him so very much more to live than it did five years ago. He was always a great figurer, you know. He's set what calls a fair price on each of the commodities. Of course he can't control the price, but he can regulate the quantity. So when sugar, for example, takes a jump of ten per cent, he marks down the amount to be used in just the same proportion and so keeps even with the game. You might suppose that the family would be on scant rations by this time, but Eben says not. According to his tell, not one of 'em has lost weight, and they never were healthier or happier. He says the generality of folks eat too much and too expensively and that we never can know how little is enough until we have put the question to the test.

"But most of our Bloomfield people do their fighting of the high cost of living simply by word of mouth. That was what I found a lot of 'em doing when I stepped into Elias Pride's provision store the other night. They weren't giving the monster a leg to stand on. They all agreed that it was unjust and outrageous and heartrending the way prices were mounting up; and that flesh and blood couldn't stand it much longer. Elias himself joined right in with the rest. He said it made him fairly sick to have to charge such prices, but what could he do?

"Just then old Peleg Dawes came to buy his Sunday dinner. I suppose Peleg was the only man there that you might say was actually feeling the pinch of poverty. He's past work, with not much to do with, and it was kind of pitiful to see him pricing one thing after another and then shaking his head. Finally he settled on half a pound of tripe.

"'A good piece o' tripe, properly cooked,' says he, 'goes about as well as anything, this time of year. Some calls it a little tough, but I tell 'em it's tougher where there's none.'

"'Have to pay pretty high for anything we get nowadays, Uncle Peleg,' I says, as he started to go.

"'Yes,' says he, 'but that isn't so bad by half as not being able to get it at all. Sometimes,' says he, 'when I'm setting down to a good, square meal at home, I seem to see some of those hungry people across the water looking on kind of wishful; and it makes me feel real guilty, as if I was getting more than my share.'

"After the old man had gone out, conversation seemed to take a different turn. I guess we had all been reminded that there are some things in the world a little more heartrending than the high cost of living in Bloomfield.—Youth's Companion.

Praised for Devotion to Duty.

When the city of Norfolk, Va., was threatened with the complete destruction by fire of its thriving business section early in January, every available fire-fighting force at hand and from nearby towns was called into the battle. At the height of the fire the enlisted men of the United States navy on duty at the navy yard and in the harbor were called on to help not only in subduing the flames but controlling the crowds. To a man they gave a splendid account of themselves. Among these men was John Joseph McLoughlin, a chief boatswain's mate. Although he had worked all night, had narrow escapes and was drenched to the skin with ice-cold water, McLoughlin declined a relief when it was offered and remained on duty continuously until the danger was passed. For this conspicuous service he has been commended by Secretary of the Navy Daniels. McLoughlin enlisted in the navy in 1908 at New York.

Announcement To Young Women Wage Earners And Others

A Women's Department has been organized in the Central Ontario Branch Office of The Imperial Life Assurance Company of Canada, for the purpose of dealing with applications for assurance on the lives of women.

An increasingly large amount of insurance of this nature is being effected and it has become desirable that the work be conducted under the direction of trained and capable women, who can deal effectively with matters of this kind. Miss G. D. Thompson has been placed in charge of this Department and personal and efficient service is assured.

The Imperial Life Assurance Company of Canada

A. E. DAWSON, Manager for Central Ontario

TOY FACTORY NOW FOR BOBCAYGEON.

The Magnet Toy and Novelty Company has finally decided to commence operations in Bobcaygeon. The plans for the building have been drawn and a general meeting of the shareholders is to be held on Wednesday, June 12, in Toronto. Immediately after that building will be commenced. The sample toys which Mr. Potter carries are an exceptionally saleable lot, and include waggons, carts, sail boats and constructive wooden toys. These are only a few of the articles which are and may be made by the company. Another week will see important developments in the proposition here.—Independent.

THE DAILY EXAMINER

Helps its Advertisers to properly Display their Advertisements.

Tenders Wanted

For dump ground for the Township of North Monaghan. Apply stating location and price to

BRUCE JOHNSTON,
Clerk,
R. R. 5, Peterboro

6d-135.

Avoid Summer Heat in Your Kitchen by Using

Coal Oil and Vapor Stoves

Very Cheap and Handy. For Sale by

F. R. J. MacPherson Co., Ltd. TWO STORES 176-8 Simcoe St.

EMPIRE

WEDNESDAY AND THURSDAY

MADGE KENNEDY
—IN—
The Danger Game

A Story of Melodramatic Daring in 5 Acts

Pearls And Perils

A Keystone Comedy in 2 Acts

Matinee 11c :PRICES: Evening 16c

TODAY **STRAND** TODAY

PEARL WHITE in Another Episode of "THE FATAL RING" Serial

O. Henry Feature and Good Western Story

ALSO A GOOD COMEDY

MATINEE, 10c - - - EVENING, 15c

WAR TAX ONE CENT ADDITIONAL

THREE DAYS' JUNE SILK SALE AT "HALL'S"

Thursday, Friday and Saturday, June 13, 14 and 15

SILKS FOR SUITS — SILKS FOR DRESSES
SILKS FOR BLOUSES — SILKS FOR ALL USES

10,000 yards of splendid qualities at prices so far below present values that we do not think they can be duplicated.
You'll be wise to buy for now—for Fall, next Winter, and even a year ahead.
Never before have we offered better values and better qualities than we are offering during this 3 Day June Silk Sale.

Wash Satins $1.47 yard
One of the season's novelties—Wash Satins—in colors of navy blue, maize, grey, rose and pink. A nice soft quality that will wash perfectly. One-yard wide. 3-days' Silk Sale, yard **$1.47**

$1.75 Ivory Honan $1.53 yard
An all pure silk that will wash nicely and guaranteed to give excellent wear. Ivory only, lovely bright finish, 30 inches wide. Sold regularly at $1.75. 3-days' Silk Sale, yard **$1.53**

$2.00 Silk Cascades $1.47 yard
A beautiful soft draping fabric, and one of the season's favorites. All the newest shades. Black, marine blue, taupe, rose, Russian green and grey. 38 inches wide and regular $2.00. 3-days' Silk Sale, yard **$1.47**

$3.50 French Duchess Satin $2.95 yard
A lovely quality of French make and dye, jet black. A brightly finished, soft draping silk, 38 inches wide. Regular $3.50. 3-days' Silk Sale, yard **$2.95**

$1.50 White and Black Habutai $1.19 yard
Rich extra heavy grade, with a natural Japanese finish. A perfect silk for summer blouses and lingerie. This quality will not split or cut. Regular $1.50. 3-days' Silk Sale, yard **$1.19**

$2.00 Surah Twill Silks $1.50 yard
A proven hard wearing and satisfactory silk—Surah Twill Silks—in colors of navy blue and black. A popular summer dress silk for street and hard wear. Full one-yard wide. Regular $2.00. 3-days' Silk Sale, yard **$1.50**

$1.90 Colored Rajah Silks $1.59 yard
This high quality Rajah Silk has a rich rough silk face—is firmly woven, will not cut or slip and will make up into exquisite and serviceable summer suits and dresses. Every desirable novelty and staple shade to choose from. 33 inches wide. Regular $1.90. 3-days' Silk Sale, yard **$1.59**

$3.50 French Charmuese $2.98 yard
Soft finished, medium weight, Lyons dyed—in black, Nile green, Belgium blue, nigger brown, and pearl grey. A rich pure silk and a fabric that will wear; 40 inches wide. Regular $3.50. 3-days' June Sale, yard **$2.98**

$1.75 Novelty Stripe Silks $1.24 yard
The very snappiest of striped silks for summer wear—Honans and Habutai qualities. 32 to 36 inches wide. All pure silk heavy weights, nice range of attractive stripes to choose from. Regular $1.75. 3-days' Silk Sale, yard **$1.24**

Habutai Silks, Black, White and Colors 59c
We were only able to get 500 yards of this splendid value silk—Habutai—wears and washes perfectly, and is a preferred silk for summer wear. 27 inches wide. Good firm weave. Black and white, and all the new colors. 3-days' Silk Sale, yard **59c**

$2.50 Fancy Foulards for $1.98 yard
Think of the saving you can effect on a gown of this favored silk. Black and navy grounds with the latest white patterns, very new, and full 36 inches wide. Regular $2.50. 3-days' Silk Sale, yard **$1.98**

$1.75 Hirashike Silk $1.49 yard
A specially fine quality of pure Hirashike Silk for blouses, dresses and underwear. Can be had in such shades as pink, maize, rose and white, 33 inches wide, and splendid value at the regular price of $1.75. 3-days' Silk Sale, yard **$1.49**

$1.75 Stripe Luvisca Silks $1.39 yard
New York's loveliest Novelty Silks, in the latest colorings and various colored stripes. Greatly favored for separate skirts, as well as for summer suits. Regularly sold at $1.75. 3-days' Silk Sale ..... **$1.39** yard

$1.75 White Habutai
A silk unexcelled for wearing and washing qualities. 36 inches wide with a very attractive bright finish. Our regular $1.25 value ..... 3-days' Silk Sale, yard **98c**

RICHARD HALL & SON LIMITED

City Objects To Paying For Outside Patients Treated At The Queen Mary Hospital

even Patients From North Monaghan Cost the City Over Two Hundred Dollars.

WILL BE DISCUSSED

Sanitary Inspector Stapleton was warmly commended at last night's meeting of the Board of Health. Mayor Duncan, in voicing the sentiments of the Board, said that the way in which the grounds at the Incinerator had been cleaned up was very creditable.

The Board recommended that a sewer be laid on Stanley Street in the interests of the health of the citizens. This was carried.

The Isolation Hospital.

The main issue of the evening was the question of the cost of outsiders at the Isolation Hospital. Seven patients from the township of North Monaghan had been admitted to the Isolation Hospital. Besides the ordinary bill there was added a sum of $167.75 for the services and board of an extra nurse. This the North Monaghan Council refuse to pay. The Board of Health points out that an extra nurse had to be engaged for these patients, and that the township of North Monaghan should assume the cost.

"Because," said Chairman Langford, "we may close the hospital to outside patents. They seem to think that it is a Government institution, while as a matter of fact it is the same as a private hospital."

Dr. C. H. Amys, M.O.H., said the cost to the city of these patients was $6 a day for each patient. And yet the Township Council threaten to sue the city. Miss Reid at the hospital, told them of the extra charge but North Monaghan says they did not agree to pay it.

"I do not think that North Monaghan is asking for charity," said Mr. Murty.

It was moved by the Mayor that the City Solicitor arrange a meeting between the City and County Councils to settle the point. Carried.

Milk Tests.

Sanitary Inspector Stapleton then submitted the milk tests, which were found to be satisfactory. A bill of $26.70 for the expenses of Dr. Amys at the Medical Convention at Hamilton was also ordered to be paid.

Sale of Chicken.

The Sanitary Inspector asked the Board whether chicken was required to be sold by the pound or at such a price for the fowl. It was found that each fowl must be ticketed as to its weight, and must be sold by weight. The scales will be put on a table near the centre of the Market Building, where any citizen may weigh his fowl.

The Sanitary Inspector was also instructed to have several notices printed, to be placed in the Market Building and on the Market to this effect.

To-night the Board of Health will visit the Isolation Hospital to look over some much-needed repairs.

AN INTERESTING LETTER FROM PTE. WM. LOCKIE, OF THIS CITY

Peterborough Soldier, is Enjoying Life in the Old Land in Spite of Many Discomforts.

Mrs. Lockie, 495 Chamberlen Street has receved the followng letter from her son, Pte. William Lockie of the 6th Canadian Battalion, now stationed in Sussex, Sexford, Sussex, England.

May 18th, 1918.

Dear Mother—

I guess you will wonder why I have not answered your letter before, I don't know what excuse I can make, only that I have so little time to myself. I hope you are well and enjoying life. I am O. K. The weather is very hot here now, I feel the heat more over here than I did in Canada. I sent a card to you from Belfast, one to each of the girls and one to Russell; I hope you will get them all right.

On Leave

Well mother, I sure did enjoy myself over on the old sod. It was a treat to get away from the camp for a while. We left here on the 6th of May at 8.30 a.m., for London, we were there at about 10.30. London is only about 58 miles from the camp. We stayed in London till 8.25 p.m., then we got a train for Hollyhead, where we took the boat for Dublin, Ireland; It took us about three hours and a half going over the Irish sea. we spent all day Tuesday in Dublin and saw the sights, Dublin is a very pretty city, there are some beautiful buildings there.

Home Rule

The time of that fight there about home rule two years ago, they blew buildings and private dwellings down is nearly as bad as Halifax. There were several big stores about the size of Turnbulls blown all to pieces, some places there is hardly the walls standing. The main Post Office which was twice the size of the one in Peterboro, was blown all to bits, these buildings have never been rebuilt on account of the shortage of material.

In Dublin.

Well mother I think you would have laughed if you had seen me riding through the streets of Dublin in an Irish jaunting cart. We hired an Irish man to take us around the city and believe me I felt like a fool sitting up high in one of those two wheeled carts, but we had a good time and enjoyed it immensely. Well we took the train for Belfast at 7.30 p.m., and got there at 11 o'clock, we went to the sailors and soldiers' club and got something to eat and a bed I had a good nights sleep, I didn't get up till 9 o'clock, we had dandy weather for our leave too. I was through the York Street Linen Mills, its one of the largest in the world, they make those baloons for the airships there. It was quite a sight for any one who had never been through a mill like it, the girls in the spinning rooms, go in their bare feet, it is so hot. We were in Belfast all week. Sunday morning, Harry Carr, one of my chums and myself went to the Rosebury Presbyterian church, we heard a dandy sermon, the minister was an old man with grey beard and believe me he could scare the fear of the Lord, into one, he spoke very plain and distinct, one couldn't tell he was Irish at all by his voice, he spoke more like a Canadian. We left Belfast Sunday afternoon at 3.45 for Kingstown, where we took the boat for Hollyhead, we were back in London early Monday morning, we had all day there and took in some of the sights: Charring Cross, Buckingham Palace, Parliament Buildings, The Strand, Leichester Square and Regent Park; we were through the zoo and museum of art, but I would rather have Belfast than London any time, it is a very pretty city, I hated to come back to camp after being away from it, it seems like leaving home again, when we left Belfast. The people over there are so good natured and friendly they will do anything for a Canadian soldier, the ladies that waited on tables at the club were all gentlemen's daughters and all the help was voluntary, we got a good meal for a shilling, all we could eat and believe me I certainly did fill up when I had a chance. We left London at 8.30 p.m. for camp, (May the 12th.)

Off Parade

Well mother I was very sorry to read in your letter that Mrs. Morrow is dead, I could hardly eat my supper when I read it everybody has their own troubles, Gods knows. We have been blessed so far and I hope this good luck continues, the last letter I had from Pearl, she said that Stanley Anderson had been wounded, that will be a hard blow on his mother. I have'nt heard from Bob lately, I hope he is well where ever e is. What is Stanley doing now, has he been called up yet? Write and tell me all the news. I must close now as it is near dinner time. I have been off parade this morning getting my teeth filled, I have a sore mouth; but I will try and stuff myself with something. I am sending you my picture that I had taken in Belfast. What do you think of the kid in uniform? I have some others coming too. I will send them as soon as I can. I'll close with love to all at home, hoping to hear from you soon, I remain as ever

Your loving son,

WILLIAM

Voice of The People

Correspondence under this heading containing or involving attacks on individuals, or violent or extreme statements must, to secure insertion, be signed with the writer's real name, the owner of which thus assumes the responsibility.

Peterborough, June 12, 1918.

Editor of The Peterborough Examiner:

Dear Editor,—I was very much interested in the correspondence between Mr. J. H. Burnham and his alleged Mr. Dobbin published in your paper last evening.

Under the circumstances and the allegations made by Mr. Burnham it would appear to me the proper thing to do, in order to restore harmony and avoid all possible mistakes, misunderstandings, errors and discourtesies, would be to dismiss Mr. Dobbin and appoint Mr. Burnham to his (Mr. Dobbin's) position.

Mr. Burnham's known, suave, courteous, bland and genial attitude toward all womanhood, as for instance he manifested preceding the late election, give ample proof both of his tact and wisdom, and the public could then rest assured that at least one branch of the service was being administered with amiability, dispatch and perfection.

Thanking you, I remain,

Yours truly,

"ONLOOKER."

To the Editor of The Examiner,—

Sir: I notice in your columns a number of articles on the new restaurant regulations of the city council.

Of course these regulations will not affect those who take their meals at their own homes, and who were born here, and have never left town since they were born.

However, outside of that class there are a great number of people who eat by necessity in public places. This is, in some cases, a boarding house; in others a hotel, and in other cases a restaurant. Besides these regular boarders the restaurants accommodate a large number of other people.

Hundreds of tourists and commercial travellers dine at these places, when they cannot reach an hotel at the regular hours. Also those who live in boarding houses go there when occasionally they are too late for the meal hours at home.

Also those who have picked a wife who cannot cook worth a cent, sneak in there on the quiet and get a square meal for a change.

Also a number of wives chase their husbands there when they are too tired to cook or when it is too hot to cook.

A number of people who eat in public places, do not feel hungry at the regular hours and put it off for an hour or two; especially on Sunday.

Camels may have extra stomachs to hold food and water when they need it; but the ordinary individual cannot drink until he is dry—and no more can he eat until he is hungry.

The council cannot regulate the appetites and people do not eat especially to offend the council.

And then crops up the "foreigner argument." Anyone who "hates 'em bad" can start a restaurant any day, even on Sunday, providing he starts at the "regulation" hours. Anyhow, until they do so, the foreigner often fills a long felt want at a critical time.

We have in this city a couple of restaurants comparing very favorably with the best in the country. One of these proprietors has spent fifteen or twenty thousand dollars in improving his place of business at different times.

As to the regular hotels, they would set a dog on you if you asked for something to eat at 10 p.m. It is not it their line of business. Keepers of a good guess they do not wish to make it their line of business Keepers of restaurants get about six hours sleep on the average out of twenty-four.

In reference to the sale of ice cream and cold drinks—it is about time people recognized their supply at all times as a necessity during the hot weather and not as a luxury

CITIZEN.

World Happenings

(Special to The Examiner.)

AMSTERDAM, June 12.—"Peace cannot be considered until we have obtained our objectives on the west front, and then only if Great Britain is in earnest," the Cologne Volszeitung declares.

APPEAL REFUSED.

(Special to The Examiner.)

PARIS, June 12.—The appeal of M. Duval, under sentence of death for treason in connection with the Bonnet Rouge plot, has been rejected, it was officially announced to-day.

EXPORT GRAIN.

(Special to The Examiner.)

BUENOS AIRES, June 12.—The Argentine Government has authorized the exportation of 100,000 tons of wheat and 200,000 tons of corn to Switzerland, it was officially announced to-day.

NAVAL BATTLE.

(Special to The Examiner.)

WASHINGTON, June 12.—Navy men were divided into two groups to-day as to the likelihood of a naval offensive by Germany. One group said the German advertising of plans was comparable to that preceding the March 21 land offensive, and deemed it significant. The other group said the rumours of battle had come from Amsterdam, Germany and Scandinavian, all at once on three occasions, and deemed the chances of a battle remote.

JAPANESE AID.

(Special to The Examiner.)

LONDON, June 12.—"I am sure that if exigencies of the conflict require us to call upon our allies for fresh efforts, Japan will live up to its name." Foreign Secretary Balfour declared to-day, at a luncheon to the Japanese Mission.

CANADIAN CASUALTIES.

(Canadian Press Despatch.)

OTTAWA, June 12.—To-day's list of 75 casualties include six killed in action, four died of wounds, fourtech missing, 29 wounded, and the rest gassed and otherwise.

ANNUAL PICNIC
GEORGE STREET
SUNDAY SCHOOL.

On Friday afternoon, June 28th, the George street Methodist Sunday school purpose holding their annual picnic. This year it will be held at the Nicholls' Oval and the following program will be carried out, weather permitting:

3.00 to 4.00 o'clock social hour.
4.00 to 4.30, races and games.
4.30 to 5.45, game soft ball; teachers and officers vs. boys' classes
5.45 to 6.45, tea.
6.45 to 7.45, automobile drive for the junior members of the school.

It is hoped that all the parents and friends of the school, and members of the congregation, will attend and help make this one of the best picnics in years.

What Bride

Would not be delighted with one or other of these Wedding Gifts—
Solid Silver Table Knives and Forks
Solid Table Spoons to Match
Solid Silver Carving Sets
A New Coffee Set
Cut Glass Bowl
Gold or Silver Wrist Watch
Silver Toilet Set, etc
Selections Here in Special Variety for June Weddings

SCHNEIDER'S
The Jewelers, St. George

ROGOW BROS
Ladies' Custom Tailors
NOW OPEN FOR BUSINESS
SOLICIT YOUR ORDERS
CORNER OF BROCK AND GEORGE STREETS
PETERBORO
TELEPHONE 1077

Get Under One of Our
STRAWS
—or—
PANAMAS
As Smart a Selection as you Could Wish to Choose From
A Size for Every Head At a Price that will suit
No Better Time to Buy than Now. No Better Place than
Fashion Craft Store
—Ask—
Jack Primeau
He Knows

Extraordinary Sale
—OF—
300 MEN'S SUITS 300
—AT—
SMITH'S 2 SECOND-HAND STORES
392-394 Aylmer Street

Bought at auction prices from a hard up Montreal dry goods house, consisting of New and Good Second-hand Men's Clothing.

All sizes, including Blue Serge Suits as low as $3.75 and $4.75—Also an assortment of Coats Pants, and Vests — your choice, while they last, at from 75c to $1.25.
Good Military Boots, $2.50 and $2.75 pair.
Other Black and Tan Boots, $1.00 to $1.25 pair.
Khaki Pants, Shirts, Overalls, Smocks, etc., all extra live bargains.
No reserve, as this stock must be cleared in two weeks.

The GRESSMAN Company Limited

Store Opens 8.15 a.m. and Closes 5 p.m.—Saturdays 9.30 p.m.

The Charm of Sheer Fabrics and Simple Styles in SUMMER DRESSES

With this first real summer month comes a splendid display of those filmy dresses that are so much a part of every woman's summer wardrobe. As sheer as a cobweb they are, but surprisingly serviceable as well. Most of our new models, that we are now showing, have entrancing simplicity, developed in fabrics that perplex one as to which is the more beautiful—the model or the material.

Gingham dresses have won great popularity for this season. They are not the staid ginghams of yesteryear, the models we have stocked are marvels of design and color and made in such unique styles, they are quite inexpensive as well.

—Note the following.—

—GINGHAM DRESS made in "Betty Wales" style of fine quality plaid gingham. Collar and cuffs of white pique, broad belt, pockets and button trim. A charmingly simple dress, priced at..... $10.00

—GINGHAM DRESS, very smart, made in "Castle" style. Coat effect, high waisted with wide belt, collar and cuffs of white pique. A most attractive model and such good value for..... $7.95

—VOILE DRESS, made of excellent quality voile in an all-over, small floral design. Bustle style in back coming around to a pointed over-skirt in front. Long Winter Garden collar and deep cuffs of harvest green voile. Small pearl button finish. The price is very moderate $12.00

—VOILE DRESS in white with clusters of narrow colored stripes running through it. Square cut neck and Quaker collar of white organdy. Novelty cross-over belt and cuffs of organdy. Plain skirt with bias fold around the bottom. A stunning dress priced at $19.00

—WHITE DRESS of fine French voile made so simply and daintily. The bodice and lower half of the skirt are formed of small tucks, there is a narrow girdle around the waist of self material and a round collar edged with pretty lace. It is priced at..... $16.50

This is just one of delightfully varied array of white dresses, we will be pleased to have you come in and look at them.

DAILY CALENDER

Two good rules for life are—never be discouraged—never be a discouroger.

Peterboro' Ward Of The Children's Aid Society Has Been Located In Campbellford

Girl Has Been on the Missing List For Some Months Having Disappeared From Her Home in Toronto.

C. A. S. MEETING

Lillian Martin the ward of the Children's Aid Society who disappeared from a home in Toronto some months ago, has been found. Her mysterious disappearance caused a great deal of trouble, and no efforts made by detectives to locate her were of avail. However, she was finally located living in Campbellford at her father's home, where she had been since her sudden disappearance. She has been brought back to the city, according to the monthly report of Mr. G. W. Powell, agent of the Shelter. Mr. Powell's report was read, he being in Toronto attending a celebration given for Mr. Kelso in recognition of a quarter of a century's work for the Society by Mr. Kelso.

Other Items.

Other items reported by Mr. Powell were that the boys and girls in the home and out with foster parents are all well and in good spirits. He reported three applications for children, one child returned to parents, two complaints and thirty-five homes visited during the month.

Matron's Report.

The Matron's report showed eight children in the home varying from one year to seven in age.

Coal Supply.

The coal for the winter will be arranged for by Dr. King and Mr. Wearing. Mrs. Gibbs said that last year Mr. Scott had kindly tided the home over at a very critical period and sent coal, when it seemed impossible to secure any.

Alderman Edgar said that after July 1 the coal situation will probably become acute.

To Divide Orders.

Following Mrs. Gibbs' reading of the expense account, Dr. King suggested dividing the bread order amongst the other local bakers, all of whom contribute in the tag day, etc. Mrs. Read, the matron, will be advised to do so.

The Jackson Baby.

Nothing more has been learned of the parents of the Jackson baby, which is still in the home.

Late Arrivals.

Ald. Edgar ventured a few timely words on the fact that each meeting becomes later on account of impromptu attendance of the members of the board. His objection to this was placed on record.

Attended the Meeting.

Alderman Edgar occupied the chair. Others present were Mrs. Gibbs, Mrs. Knox, Mrs. Evans, Mr. Wearing, Mr. Parsons, Mr. Cowan and Dr. King. Mr. Wearing welcomed Mrs. Knox and Mr. Cowan, both of whom had not attended previously.

In Good Condition.

The revenue of the home is in good condition at present, due to the good management and kindness of citizens.

Expense Account.

Examiner, $8.60; J. E. Lillico, $13.42; T. Hooper, $8.80; Wm. Stock & Son, $10.99; R. J. Soden, 80c.; A. G. Dickson, $3.60; Mrs. Brumwell, $4.74; Alex. Gordon, $8.27; Telephone 10c.; Light, etc., $1.75; G. W. Powell, $11.75; H. Kernegan, $28.35. Total, $101.27.

Ladies' Motor Hats

We have a wide selection of the Latest Fancies in this Popular and Useful Headgear. Ladies who motor should see our Stock. Prices Reasonable.

W. E. LECH Manufacturing Furrier and Hatter

336 GEORGE ST. - - - - NEAR SIMCOE ST.

BELIEVES IT HAS SAVED HER LIFE

Superintendent's Wife Gains Thirty-one Pounds by Taking Tanlac

The following statement, made recently by Mrs. Annie Pasco, 57 Spadina Ave., Ottawa, is not only interesting, but altogether remarkable:

"I have not only gained thirty-one pounds by taking Tanlac, but firmly believe it has saved my life, and all who know of my dreadful condition are astonished at my wonderful recovery."

Mrs. Pasco's husband is superintendent of the J. R. Booth Paper Pulp Mill.

"I had been bothered with stomach trouble off and on for about three years," she continued, "but it was only during the past year that my condition became so serious. I first noticed my appetite failing, everything seemed to taste the same to me, and I had no relish for food of any kind. Then I began to suffer from gas, sour stomach and indigestion after meals. I had terrible headaches, and felt weak and sluggish all the time. No one will ever know how I suffered, because I cannot describe it. None of my friends or neighbours believed I would live three months.

"I had fallen off from one hundred and seventy pounds to one hundred and thirty-two, and got so weak I couldn't walk from the kitchen to the front door without holding on to something. I had to spend over half my time in bed, and was so nervous I was afraid to be left alone, and I could hardly sleep a wink at night. I took so much medicine without getting relief I became discouraged and out of heart.

"Finally, I decided to try Tanlac, as I had seen it recommended so highly, and before I finished the first bottle I noticed a decided change in my feelings. My appetite soon got better, the nervousness and indigestion began to disappear, and I could feel my strength returning. Then I began to regain my lost weight, and now I weigh one hundred and sixty-three pounds — have actually gained thirty-one pounds, and haven't had a touch of indigestion or stomach trouble in six months. My appetite is fine. I can eat just anything I want without the slightest discomfort afterwards, and my nervousness is gone entirely. I am feeling stronger and better than I have in years, and am doing all my housework. I think it nothing but right that I should tell others about this wonderful medicine."

Tanlac is sold in Peterborough by W. B. Warne Drug Co., Ltd.; in Havelock by A. C. Denike; in Lakefield by Tanner Drug Co., Ltd.; in Fowler's Corners by W. A. Hunter; in Gelert by A. J. Scott; in Westwood by G. Pringle & Son.

116th Annual Meeting, etc.

(Continued from Page Five)

second with 18 women in the church and 18 in the circle; Wicklow was third with 18 out of 22 in its circle.

In the larger churches the proportion grows less.

Rev. Glen Wardell.

"We need a new vision of Christ today" said Rev. Glen Wardell, in his sermon. "Many see Christ as He walked on earth as He went to Calvary, even He was placed in the tomb and even as He arose from the dead, but how few see Him in the fullness of His glory as told in revelations. After the resurrection of Christ, He commanded the Apostles not to depart from Jerusalem to undertake their mission, but to wait for the promise of the Father. They were waiting for power from God."

The church lacks power today. It has all the equipment, but it needs power. Prayer, Rev. Mr. Wardell illustrated, as a generator of power, recalling a church whose members used to pray late on Saturday nights that their pastor might have power on the Sabbath.

When the Holy Ghost came to the Apostles after the days of prayer and after one sermon, St. Peter received three thousand persons and baptized them.

"Thomas proposed that they go out on the eighth day. I wonder what would have happened if he had not waited. His sermon would have fallen flat because he had no power like many sermons of today.

"If we trace great revivals, we find that they came about through a waiting church or individual. How your pastor would be strengthened and helped in his work by your prayers. If we would place ourselves in the breach between a waiting God and a waiting world those men and women who are in sin and danger of death would be brought to the solid rock of Christ Jesus."

The Women's Convention.

Mrs. (Dr.) Scott, of Peterborough, presided at the Convention of the Mission Circles and Bands. Despite the heavy calls that have been borne for patriotic purposes by church members the reports of the past year were decidedly encouraging, practically every circle showing increased giving and undiminished activity.

In addition there have been satisfactory increase in membership.

Mrs. James Young was appointed secretary.

In her address as president, Mrs. Scott referred to the feeling to-day that missionary effort is not so necessary as in the past, that every effort should be directed toward the winning of the war. "We do feel the primary importance of helping in the war, but the demands of the war have made greater missionary efforts on our part necessary at this time."

Mrs. Garbutt Mann, of Gilmour Mission Band and Circle, conveyed to the delegates a warm greeting and welcome, which was fittingly acknowledged by Mrs. W. H. Wallace, of Belleville.

Reports of Circles and Bands.

The reports of the work by the Circles and Bands showed a uniform activity throughout the counties.

Crahanie Circle was greeted as the banner with fourteen members, although there are only ten women as church members. Mrs. Wallace and Mrs. B. Davies, of Lakefield, were welcomed as new members.

Gilmour Circle gave $48 for foreign and $31 for home missions, Park Street Church sent $12.30 to each of foreign and home missions, and Murray Street Church $48.75 to the foreign field and $35.49 for missions at home. In the opinion of Mrs. Scott the reports were highly satisfactory and encouraging.

Nominating Committee.

The Nominating committee, composed of Miss A. Walton of Peterborough, Mrs. Snider of Picton, Miss Tapscott of Cobourg, and Mrs. Galt of Gilmour, reported as follows:

President—Mrs. W. D. Scott.

Vice-Presidents—Mrs. Glen Wardell of Picton, and Mrs. Galt.

Directress—Miss M. A. Nicholls, of Peterborough.

Assistant Directress—Miss J. Jackson, of Port Hope.

The report was adopted.

This is the fourteenth successive year in which Mrs. Scott has been elected president, an honour she acknowledged by thanking the members for their confidence; but Mrs. Scott declared that she was but a figurehead, that the bulk of the work was performed by Miss M. A. Nicholls.

Following the President's lead, a vote of thanks was passed, recognizing Miss Nicholls' untiring labours as directress.

Mission Band Work.

Miss M. Darling, of Peterborough, gave a helpful address on Mission Band work, describing in detail ideas which had proved successful in making meetings interesting, and in generally promoting the affairs of the Mission Band. Prayer was essential, she said, and strongly recommended to leaders the need of preparatory prayer. The Band was an integral and an important branch of the mission work of the church, she said.

Support of Papers.

The invaluable help which the Link and Visitor bring to mission workers was dealt with in a brief address by Mrs. B. Davies of Lakefield. These papers keep the members in close touch with the progress of work in the various home and foreign fields, and Mrs. Davies urged a numerous subscription list in every Circle.

Address on India.

The address on Foreign Missions was given by Miss Baskerville, who served for twenty years in India. Since the revival of missionary work a century ago, the Christian church has evinced a realization of its responsibility to give the gospel to all the people of the world. In this giving the light to the nations the Baptist church has taken an increasingly prominent place since its first missionary went from Canada fifty years ago.

Only seven in every thousand women in India have any education at all, although there are some who are highly educated. Only 6 in every 100 girls of school age are attending school. This year the women here are appealed to to provide for a new school for little caste girls at Cocanada. Through the work of the schools the parents of the children are reached. According to the caste system the privileges of women are inversely proportional to their rank. Women are regarded as vastly inferior to men, and the bondage of caste seems unbreakable. To reach these women is a great difficulty to the missionaries. They may be met only in their homes.

The outcast women go about freely engaging in labour and in common pursuits. They help transplant the rice and perform other labour. They are easily reached and among them the missionaries have not only built a strong foundation, but also have helped these women, made them better wives educated them and generally improved their circumstances. Miss Baskerville emphasized the scarcity of schools and the very great need of them.

In India there are 153,806,427 women and girls; two out of every eleven of them are widows. Child widows are the curse of the country and in spite of the efforts of the British government to remove the evil of child marriage it is now a law that no girl may marry until she has reached twelve years. Christian girls have been told that they will not be recognized if they marry before they are fourteen years old. In India marriages are arranged by parents, and often are unhappy and lead to evil.

"We have now eighty missionaries working among four and one-half millions of people who have been allotted to us, and if they do not learn about Jesus Christ it is because we fail to tell them. Thus we have one missionary to 50,000 people. We have a Christian community of ten or eleven thousand, and each of them represent four or five more who intelligently know God, perhaps making a total of forty or fifty thousand."

In presenting an appeal for missionary support, Miss Baskerville suggested that had the people been more generous in their gifts of money for the spreading of the gospel, they might not now be in a state of war, and the vast sums would not be needed. In one year the whole of Christendom had given $100,000,0000 for missions, and the United States alone had spent $120,000,000 for soft drinks in that year.

Miss Baskerville also spoke of the medical work.

Rev. W. F. Spidell.

Rev. W. F. Spidell's address was a thoughtful exposition of the uses which Jesus had made of men in His work, which he applied to present day opportunities for service that are offered in the church to those who see and feel the need and duty.

Comforts Provided.

The ladies of Gilmour church had forgotten nothing in their arrangements for the reception the care and comfort of the delegates. A pretty array of flowers brightened the platform in front of the president's table, and their fragrance touched the air with a suggestion of the spring outdoors. Rest rooms were provided in the basement, and the homes of members of the church and the parsonage were thrown open with a fine hospitality. The supper served last night in the refectory, the restrictions of the war, was all that could be desired.

The Billeting.

The Billeting committee reported as follows, the name of the hostesses mentioned first, their guests following:

Mrs. Gordon Mann—Rev. J. B. and Mrs. McCormack, of Norwood.

Miss Blanche Mann, "The Hawthornes"—Mr. and Mrs. Hobbs, of Norwood, Mr. Blackburn, of Belleville.

Mrs. T. R. Mann—Rev. J. E. Pettit of Brighton, Rev. Glen Wardell and Mrs. Wardell, of Picton.

Mrs. Garbutt Mann—Mrs. Hall and Mrs. Pearce of Norwood, Mrs. Snyder, of Picton.

Mrs. Wm. Telford— Miss Rickey, Miss Woodhich, of Campbellford.

Mrs. Wm. Truscott—Mr. Riggs, of Belleville.

The Parsonage— Miss Baskerville, Miss Tapscott and deputation.

Mrs. Alex. Sanderson—Toronto deputation.

Mrs. S. Blewett—Rev. H. H. Wallace and Mrs. Wallace of Belleville, Mr. Kerr of Campbellford.

Mrs. J. Proudlove—Mrs. Bilton, of Belleville and Miss Dunk.

Mrs. Jas. Young— Rev. Dougald Brown and Mrs. Brown, Rev. A. A. Trembert of Cobourg.

Mrs. Alex. McGregor—Rev. W. F. Spidell and Mr. Clarke of Port Hope.

Mrs. Alex. Scott—Miss Scott and Mrs. Cottingham.

Mr. T. A. Young—Miss Jackson, of Port Hope.

Mrs. T. H. Graham—Rev. B. Davies and Mrs. Davies of Lakefield.

Mrs. Russell Darling—Miss Bassett and Mrs. Hales of Port Hope.

Mrs. Wm. Paul—Mrs. Rorabeck, of Norwood.

Mrs. John Archer—Rev. P. Robert and Mrs. Robert, of Indian River.

Mrs. Tighe—Mrs. Murphy, of Norwood.

Mrs. Edmison—Mrs. Robt. Scott, of Peterborough.

Mr. Edgar Burnham's Car Was Destroyed Last Evening

Accident Occurred at Corner of Park and Hunter Streets

With his new car just fitted with mud guards to replace those damaged on Monday, Mr. Edgar Burnham, 454 Weller street got into a second mishap last night which completely destroyed the car.

The Accident.

At 8.25 last night Mr. and Mrs. Burnham started down Park street on their way to Mr. Burnham's office. Mrs. Charles Ackerman was coming down Hunter street at the same time, and it is reported on the wrong side of the road. Nearing the corner of Park and Hunter street she saw the Burnham car and applied the brakes. It skidded on the pavement, catching the Ford broadside. Mr. Burnham's car, which was much the smaller, was jammed into the sidewalk and both front wheels taken off.

Immediately a crowd sprang from nowhere and gathered at the corner. Sergt. Blade, who was called, was thrilled by shouts from small boys playing at the corner, who saw the accident. They appeared to be desirous of imparting all the knowledge in connection with the accident that they possessed.

THE IMPERIAL LIFE'S NEW DEPARTURE

A new departure of interest having to do with the rapid growth in numbers of wage earning women in Peterborough is the announcement of a Women's Department being organized in the Central Ontario Branch of the Imperial Life for the purpose of dealing with applications from women for life assurance.

A buying community of very considerable proportions has been created during the past few years by the entrance of women to remunerative occupations, and piano dealers, motor car dealers and insurance companies are alike awake to the importance of this rapidly growing market. Perhaps it is more particularly in view of present conditions that the demand for life assurance for women has increased.

Miss G. D. Thompson has arrived in the city to take charge of this new department in the local offices of the Imperial Life.

You Can Get Fish Here In Warm Weather

in just as perfect condition as you have been getting during the past months. Our storage refrigerator, in which the fish is packed, right in cracked ice, and our display Refrigerator, full of ice, on which the fish are put keeps them perfectly fresh. The fact of getting them fresh, and keeping them in such perfect condition, is what gives our fish such splendid flavour.

Prices are very reasonable—about half the price of meat—15c., 18c., 25c. a pound.

Our Vegetable Department

Every day we get Fresh Lettuce and Radishes, and other nice things. Every day of the week we have these nice green things, and you can buy your supply from day to day, strictly fresh.

Our Delivery Service

—is sure. Four times each day our wagon goes down your street. It leaves here at 9.15 and 11 in the morning, and 2.15 and 5.00 in the afternoon.

Douros & Gettas

376 George Street

Phone 18 & 19

Hickey's Shoe Shop

ORIENTAL BLOCK, HUNTER ST.

Let us quote you a few special prices from our news stock:

Women's Canvas Boots, high cut, 9 ins top ,low heel and high heel $2.75

Women's Mary Jane slippers $2.00

Women's Canvas Pumps, 2 strap and without strap $2.00

Women's Patent Leather Pumps 2 strap $3.50

Women's Mary Jane Patent leather $2.50

Misses' Patent Leather $2.00

Childs, ages 8 to 10½, Patent leather $1.75

Infants Mary Jane Patent leather $1.25

"It's Confidence That Does It"

Plants In Boxes

Fine, Hardy Seedlings for present planting.

Tomato Plants, Onions, Peppers, Red and Green Cabbage, Egg Plants, Etc.

Also Dutch Sets and Multipliers.

"Green Mountain" Seed Potatoes.

Porter S. White Co

334 George Phone 208

Recruits Forced Into The Battle

Prisoners Taken by the Americans Are Happy Lot—Had Little to Eat Lately

POSITIONS RECAPTURED

(By Lowell Mellett—United Press Service).

WITH THE AMERICAN ARMIES IN FRANCE, June 12. — American marines have entirely cleared the important Belleau Wood, five miles west of Chateau-Thierry, of enemy forces, it was established to-day.

The German defenders were slaughtered in great numbers, and those who survived fled in disorder.

Prisoners taken by the marines are the gladdest lot I have seen yet. Many of them are extremely youthful and look well cared for, though some of them said they have had little to eat lately.

Some members of a Prussian unit were drafted from all parts of Germany. Several who served on the Russian front said they liked it better than on the Western front. Many of the German regiments, they said, are recruited from Jews. These are unwilling to fight, and are compelled to go into battle by machine guns placed in the rear of their lines. After they have entered the firing line they are chained to guns and wagons.

PARENTS' CIRCLE ANNUAL PICNIC.

At the regular monthly meeting of the Parents' Circle of Queen Mary School, it was decided to hold the annual picnic on Friday afternoon, June 14th, at 3 o'clock, in the Jackson Park.

Supper will be served by the ladies of the Refreshment Committee.

Parents and teachers are cordially invited to attend, and each one to bring a cup and saucer and spoon.

The Order May Be Modified

(Special to Examiner.)

TORONTO, June 12. — Premier Hearst and Hon. G. Howard Ferguson indicated in their reply to the Deputation of Western Ontario Manufacturers who asked that the order of Ontario Railway Board, prohibiting the use of natural gas for manufacturing purposes after July 1st, be not enforced that there would be some modification in the order. Premier Hearst assured the deputaton that nothing would be done suddenly in cutting off the supply of gas to manufacturers. In any event ample warning would be given. It is expected that the order will go in force before next October and may not then if it is found there is an ample supply of coal for domestic uses during the coming Winter.

MOLASSES SHIPPED TO BELLEVILLE.

Millions of gallons of molasses will be brought from Cuba and unloaded at the new Government wharf at Belleville this summer. The molasses will be used in making alcohol for war munition purposes at the Corby Distillery, which is working on extensive war contracts. Shipped from Cuba on large ocean steamers, the molasses is transshipped at New York into large barges and brought through New York State ship canal, recently completed and opened for traffic, to Oswego and towed from that port to the new Government wharf at Belleville.—Cobourg Sentinel Star.

THE BODY HAS SEEN RECOVERED.

FUNERAL OF THE LATE CHRISTOPHER FAGAN WILL BE HELD IN THE CITY.

Mr. Charles Fagan received word yesterday that the body of his father, the late Christopher Fagan, who was drowned on May 13th, had been recovered from Lake Nipissing. No details were contained in the telegram.

The funeral which will be held in the city, will be announced later.

LIVE STOCK MARKET

Canadian Press.

TORONTO, June 12.—The market this morning was generally steady and trade was quite active. Calves were steady and the tendency of sheep and lambs was firmer. Receipts 627 cattle, 341 calves, 1,453 hogs and 481 sheep. Export cattle, extra choice, $15.00 to $16.50; export cattle $13.10 to $14.20; export bulls, $11.00 to $13.10; butchers' cattle, $11.75 to $12.75; butchers' cows, $11.00 to $13.00; butchers' bulls, $9.50 to $10.50; feeding steers, $10.60 to $13.00; sheep, ewes, $17.00 to $19.50; lambs, $19.00 to $22.50; hogs, fed and watered, $18.00; calves, $14.00 to $16.50; milkers and springers $90 to $150.

Engineers' Supplies

We carry a complete stock of Steam Gauge Injectors, Water Gauges, Globe, Angle and Check Valves, Gate Valves, Drop Cocks, Grease or Oil Cups, Iron Pipe and Fittings in all sizes up to two inch, black or galvanized, rubber and steam packing special gasoline engine packing, etc.

ADAMSON & DOBBIN

175 Simcoe Street : Peterboro

Grocers May Close Thursdays

MEETING WAS HELD LAST EVENING TO CONSIDER THE MATTER.

At a meeting of the Grocers' Section of the Retail Merchants Association held last evening in the Y.M.C.A., it was practically decided to close the grocery stores on Thursday afternoons during July and August.

It was also arranged to hold a Grocers' Picnic on Thursday, July 11th. These two suggestions will be confirmed at a later meeting.

GAVE ADDRESS.

Mr. T. Newton, a Toronto member of the Retail Merchants' Association, gave an interesting and instructive address to the large number of grocers who attended the meeting.

BRITISH COLUMBIA CEDAR SHINGLES.

Canada's best brand. For sale by Fred H. Rowan, McGill street. 'Phone 851. d.t.f.-51

WANTED

Fur Machine Operators and People to learn Operating wanted at once. Apply

BARRIES' LIMITED

Cheer your soldier with the best news from home —your PHOTOGRAPH

Make an Appointment with

The LEE Studio

Successor to Moule

374½ George Street

Finishing Done for Amateurs

Memorial Offerings For Decoration Day

Prepare your Floral Tokens of Respect for Departed Friends. Order your Cut Flowers early to avoid disappointment.

Peterborough Floral Co.

434-436 Water St. Retail Store 347 George st.

TELEPHONES—Greenhouse 1395 Residence 1647

DIAMOND RINGS

Are never dimmed by time or constant wear. Sold in a store conducted in a most economical plan, consistent with perfect service. That's why we keep on quoting low prices.

Frank Clarke

GOLDSMITH HALL 170 Charlottr

BATHING CAPS

Large Assortment

WATER WINGS

Deans

BATHING SHOES

Low or High

LIFE BELTS

S.O.S. Emergency

Everything for the Bathing Season at our store

Come and look them over

WARNE'S

CUT-RATE Drug Store

Phone 537w 351 George

CITY AND GENERAL

PROBABILITIES.

Strong winds and moderate gales from north-west, fair. Thursday, westerly winds, fine.

BONNER-WORTH CO.

HAVE VACANCIES FOR A FEW GIRLS OVER 18 YEARS OF AGE. 3d-137-2699

CABBAGE PLANTS.

Cabbage Plants, "Danish Baldhead," best winter variety, in bunches of 50 and 25. 'Phone 308. Porter S. White Co. 1d

RESORTS IN THE CANADIAN PACIFIC ROCKIES.

Banff, Lake Louise, Field and Glacier are in the heart of the Canadian Pacific Rockies and on the main line of the Canadian Pacific Railway. dwt4

ROOFING.

Slate, Tile, Felt and Gravel and all kinds of built up roofs by Alex. McLeod, General Roofing Contractor. 'Phone 775.

PIANO TUNING.

'Phone 595, the Greene Music Co., Charlotte Street, when your Piano requires tuning or regulating. All work guaranteed. dtf

CLEANING, PRESSING, AND REPAIRING.

Ring 1082J for Cleaning, Pressing, and repairing. Goods called for and delivered promptly. Mrs. Read, 159 Rubidge Street. dtf-7

"FIDELLI" CLASS NOTICE.

The "Fidelli" class of Trinity church, will hold their picnic in the Sunday school, on Thursday (to-morrow) night. Every member is urged to be present.

BICYCLES.

Ivanhoe, Hyslop and Crown Bicycles from $37.50 up. Saddles, Tires, Mudguards, and Coaster Brakes. Bicycles repaired. Millard's Bicycle Shop, Hunter St., near Aylmer. 'Phone 234j. dtf

DRAFTEES PHOTOGRAPHS.

Someone said "You are going to have a photograph made before you go, aren't you?"—and you promised. You and your family will be proud of that picture in years to come. Photographer Haynes is showing some pleasing styles at remarkably reasonable prices. The new Studio, 147 Hunter street. d.w.-tf

CAMPBELL'S SOUPS.

Tomato, Oxtail, Celery, Vegetable, 2 for 35c; one gallon tin apples for 50c; Malta Vita, all wheat, ready to eat, 2 for 25c; Jelly Powders, 10c per pkg. Allowance of sugar with each order, at J R Bell's, 197 Hunter Phone 455.

AUCTION SALE

Household Furniture, etc., at the home of Mrs. J. J. Turner, Sr., 476 Charlotte Street, on Friday, June 14th. Furniture is mostly all new, and will be sold without reserve, including Willis Piano, Brass Beds, Rugs, Carpets, etc. Sale 1.30 p.m. W. J. Hancock, Auctioneer. 4d-135-2647

BROKEN MACHINERY PARTS REPAIRED.

Oxy-Acetylene welding will cheaply and quickly repair parts in cast iron, steel, brass or aluminum, engine cylinders, transmission covers, manifolds, stay rods or brackets. Auto tires vulcanized. Millard's Bicycle Shop, Hunter Street, near Aylmer. 'Phone 234J. dtf

THE WILLIS PIANO.

The Willis Piano has an ideal appearance that distinguishes it from the average piano. It is made in Canada in the largest piano factory in Canada, and its artistic workmanship, beautiful tone, and musical qualities are such as to reflect the extract credit upon Canadian skill. The Peterborough Agency is with J. W. Stuart, 372 Water St., Sewing Machine dealer. dtf

ATTENTION.

Young man: How can you best serve your country? Fight, if you may, but if that privilege be demed you, can still serve effectively and honourably in the great army of skilled workers without which Canadian industry would be helpless. You need technica training. Write for Free Prospectus International Correspondence Schools, No. 745 St. Catherine St. West, Montreal, Canada. 6d-135

FOR YOU AND ME.

All through life we only amble
Disappointments teach us sense,
That with facts we must not gamble
But must show the evidence.
Life is battle and exertion,
Fate will blow us tho' the roof
If we make a bold assertion
And cannot produce the proof.
THEREFORE we are prepared to prove that we sell TYPEWRITERS RIBBONS, etc., equal to and superior to many other dealer's products.
Nelson the TYPEWRITER MAN.
'Phone 229. 172½ Hunter St.

Stoney Lake Service

Until further notice, steamer will leave the lake for Lakefield to connect with the afternoon train for Peterboro, will leave Lakefield for the Lake on arrival of noon train from Peterborough.

S. L. N. Co.
F. G. Young
Manager

Gifts For June Brides

Expert knowledge and direct buying enables us to offer wide selections in wedding favors.

Very fine samples of Cut glass goods, rich silver plated articles including 1847 Rogers goods, together with a full stock of Community Plate.

Military Wrist Watches at various prices.

Warne Bros.

"Diamond Hall"

Next to Warne Drug Store

Social and Personal

Mr. and Mrs. Edgar Burnham and Mr. and Mrs. George King, leave today for Whitby to attend the Commencement exercises at the Ontario Ladies' College, Whitby.

Mrs. Robt. Harstone is visiting Mrs. Robert Kerr; Mrs. W. R. Morris Mrs. R. Kerr; Mrs. A. Mowatt Mrs. J. Williamson, and Mrs. T. F. Matthews Mrs. George Matthews, during the meeting of the Council of Women at Brantford.

Mrs. Karl Baldwin and little son have returned to Toronto after a three-weeks' visit with Mrs. Perks, Weller street.

Mrs. Albert Dixon left yesterday for Cannington to visit friends. She will attend the Commencement exercises at Whitby Ladies' College.

Mr. and Mrs. F. C. Neal returned yesterday from a week's visit in Boston, where Dr. Neal attended the meeting of the American Climatological Clinic, and also those of the American Tuberculosis Society.

Mr. W. A. McCutcheon of the head office, Hamilton, is in Peterborough to-day on business in connection with the Oak Hall store.

Mr. M. J. Maher, 545 Homewood avenue, was in Toronto yesterday.

Mr. J. G. Jopling, taxidermist, Toronto, is in the city visiting friends. Mr. Jopling was a resident of Peterboro fifty years ago.

Mr. W. Riddell, of Parry Sound, was in the city yesterday on business.

Mr. and Mrs. Alex. Grant and children are spending a week in Ottawa.

Miss Grace Reinhardt is spending a few days at Stoney Lake.

Mr. and Mrs. John B. Calder, Ancaster, announce the engagement of their eldest daughter, Jean Katharine Katie) to Mr. Allan Barden Mann, "The Hawthornes," Peterboro, son of Mr. G. W. Mann, the marriage to take place very quietly on June 26th, in St. Paul's Presbyterian church, Carluke.

Mr. Richard Sheehy left this week for Kingston to attend the opening of the Church at Wolfe Island, which he built recently.

HIGHEST FOOD VALUE IN SAMMIES' RATIONS

British and Canadian Rations to Men in Training Provide More Fats.

CHICAGO, June 12.—A comparison of the rations of U.S. soldiers in training with those of other troops on the west front, was given here at the convention of the American Medical Association by Dr. John R. Murlin, advisor to the War Department on matter of diet. He said the American ration has a food value of 4,632 calories; the British 3,822; the Canadian 3,561, and the Italian also 2,551.

"The British and Canadian rations provide more fats; the French about the same amount and the Italian less than the American," continued Dr. Murlin. "The British and Canadian and American training rations provide about the same amount of proteins, the French slightly more."

Twelve hundred additional surgeons for the United States navy, will be needed to provide for the expansion of that branch of the service in the next year, Admiral W. S. Braisted, surgeon-general of the navy, said.

TENDERS FOR COAL

SEALED TENDERS addressed to the undersigned, and endorsed "Tender for Coal for the Dominion Buildings" will be received at this office until 12 o'clock noon, on Thursday, June 27, 1918, for the supply of coal for the Public Buildings throughout the Dominion.

Combined specification and form of tender can be obtained at this office and from the caretakers of the different Dominion Buildings.

Persons tendering are notified that tenders will not be considered unless made on the printed forms supplied, and signed with their actual signatures.

Each tender must be accompanied by an accapted cheque on a chartered bank payable to the order of the Minister of Public Works, equal to 10 p.c. of the amount of the tender.

By Order,
R. C. DESROCHERS,
Secretary.

Department of Public Works,
Ottawa, June 6, 1918.
3d-11-18-25-136

FIRE DESTROYED A GRAIN ELEVATOR AT PONTYPOOL

Building Was Struck By Lightning During the Electrical Storm —Damage Estimated at $12,000

GRAIN DESTROYED

PONTYPOOL, June 12.—Late last evening fire destroyed the grain elevator of C. Good and Sons, Toronto. The loss will be in the neighbourhood of $12,000, and is partly covered by insurance. The fire was caused by lightning. Traffic on the C.P.R. line was delayed for some time as a part of the line was blocked with freight cars that had been moved off the siding adjacent to the elevator. Two box cars were destroyed by fire. Other cars were moved by man-power in time to save them from destruction.

The loss to the building is estimated at four thousand dollars and to plant and contents at eight thousand dollars. Four tons of wool was destroyed, also seventy-five bags of flour, three hundred and fifty bags of feed, seven hundred bushels of oats and other supplies.

The fire marked the initial appearance of the Pontypool volunteer fire department, which is in process of organization. Mr. Lou Williamson, who is chief of the department, together with his men were able to save the Canadian Grain Company's elevator which was located several yards away. This is the third serious fire that has visited Pontypool in the past few months. The last one destroyed the church and a number of buildings.

LAKEFIELD PERSONALS

Lakefield, June 11. — Messrs John J. and W. R. Northey left for Kingston on Friday to report under the military service act.

Mr. E. W. Bailey returned on Friday to Belleville after a short stay at his home here.

Mrs. Frank Trennum returned to the village on Friday from a visit to friends in Peterboro. She was accompanied by her daughter, Mrs. Wesley Johnson, who will spend a few days in the village.

Mr. and Mrs. E. Robbins of Peterboro who have been the guests of Mr. and Mrs. T. R. White, returned home on Friday.

The "Naid" passed through the village on Thursday with three scows.

Mr. W. M. Graham and Mr. Percy Spence attended the Business Men's meeting in Norwood, n Thursday evening last.

Mrs. Percy Spence spent Thursday in Norwood.

Mrs. W. M. Graham was in Norwood on Thursday.

Mrs. Charman and daughter, Dorothy, of Keene, were in the village last week visiting Mrs. B. Robinson.

Mr. and Mrs. Gordon Graham were in the village on Monday en route to Stoney Lake.

Mrs. C. W. Barrett is visiting with friends in Lindsay.

Mr. and Mrs. Rosen and son Ernest moved on Saturday to Midland where they will make their home.

Mrs. Stuart spent Monday in Peterboro on business.

Mrs. B. Robinson has gone to Keene to spend the summer with her daughter.

Mr. T. R. Alford was a week end visitor in the village.

Miss Vina Mounce returned to Toronto on Saturday after a prolonged visit at her home in the village.

Mrs. John Charlton spent Saturday in Peterboro.

Miss Park and Miss Corkery spent the week end in Peterboro.

Mr. A. E. Robinson left for Keene on Saturday where he will remain all summer.

Mr. J. M. Brayley of Toronto, was in the village last week.

Mrs. T. Hill of Burleigh passed through the village on Saturday

Mr. George H. Rowe was a visitor to Peterboro on Saturday.

Mrs. John Millage went to Peterboro on Saturday.

Mr. Donald McLean of Belleville, was a week end visitor in the village.

Mr. Silas Harding spent Saturday in Peterboro.

Mr. Wade Garbutt, who has been visiting his parents, Mr. and Mrs. R. Garbutt, returned to Chicago on Saturday.

Mr. Wesley Sherin was a Peterboro visitor on Saturday.

Mrs. J. H. Chant spent Saturday in Peterboro.

Mr. and Mrs Max Hamilton of Peterboro have rented Mrs F. J. Tate's residence, "Harborne, for the summer.

Rev. C. W. Barrett is attending the Conference of the Bay of Quinte district of the Methodist church.

The Maple Leaf Club has contributed $5 to the Prisoners of War fund.

Mrs. Coleman Blewett, Toronto, is the guest of her sister, Miss McKibbon.

Mrs. Horatio Nelson of Toronto was a week end visitor to her sister, Miss A. McKibbin.

Mr. Roland Blewett of Toronto was a week end visitor with his aunt, Miss McKibbin, returning home on Monday.

Miss Vina Preston left here on Monday for Toronto where she has secured a position as stenographer.

Miss Northey of Smith spent the week end at her home and returned on Monday morning to the Normal School, Peterboro.

Mr. James Graham returned to Peterboro on Monday morning.

Miss Rothwell, who was assistant milliner with Miss Drain returned to her home at Smith's Falls on Monday.

Mr. and Mrs. Wm. Blewett of Peterboro, were in the village on Sunday visiting friends.

OBITUARY

MRS. W. G. HEARD.

The funeral of the late Cora Winters, wife of Wm. G. Heard, Smith Township, took place on Monday, June 10, from the family residence, Lot 15, Concession 7, Smith, to the Lakefield cemetery. Mrs. Heard, who passed away in Nicholls Hospital, after a long illness, will be greatly missed among a large circle of friends and relatives in Peterborough. She was 25 years of age.

HAVELOCK CORRESPONDENCE

HAVELOCK, June 12 — Mr. and Mrs. Lee and two sons, Bill and Jack of Trenton, are the guests of the latter's mother, Mrs. A. Green.

Mrs. L. Clarke, spent Monday and Tuesday, in Marmora with her sister, Miss Edith McWilliams.

Mrs. Archer, has returned home to Marmora, after an extended visit in town with her daughter, Mrs. Roberts and Mrs. Carmen Holcombe.

The Women's Auxiliary of St. John's church, met on Wednesday afternoon at the home of Mrs. Geo. Weymark. This was the closing meeting until after the summer months. The business part was reported for the past month and the work arranged until September.

The Girls' Guild of St. John's church ,met on Thursday afternoon. It was to have been rather a picnic form to be held in the park, but on account of the wet weather they had to meet at the home of Mrs. Frank Watson.

Miss Daisy Dart of Smith Falls, is visiting friends in town.

Mrs. Jack McGll, spent a couple of days in Toronto, last week, with friends.

Mr. Ward Patterson of Peterboro, was in town last week on business.

Mr. Jno. Cameron of Peterboro, was in town, on Wednesday.

Mrs. Walter of Peterboro, is the guest of Mrs. Wesley Hart.

Mr. and Mrs. S. C. Cross and children and Mr. Garnet Barlow of Trenton, motored to town on Thursday.

Mrs. Blackwell and Mrs. Saunders of Ottawa, are the guests of Mrs. Wm. Vance.

Mrs. Anderson and Miss Sexsmith, spent Saturday last in Toronto.

Miss Beatrice Williams, spent Saturday last in Peteboro.

Miss Gladys Haig, spent Saturday last in Peterboro.

Mrs. Wm. Jones and children, Mabel and Albert, spent the week end in Misfalls, the guest of Mrs. Jno. Toman.

Mr. T. P. Lancaster, spent Saturday and Sunday last in Peterboro.

Mr. W. Beckett of Norwood, was in town on Sunday last.

Mr. and Mrs. Robt. Scully and two children, Catherine and Aileen, are visiting with friends in Toronto.

Mrs. R. F. Covert and baby James, are the guests of Mrs. H. Clark, Peterboro for a few days.

TO BRIDGE THE SEVEN SEAS

E. N. Hurley Says U.S. Commercial Fleet, Will Be World's Greatest.

SOUTH BEND, Ind., June 12.—Ships building this year will exceed 3,000,000, while next year shipbuilding will reach 13,000,000 deadweight tons, Chairman Edward N. Hurley, of the Shipping Board, told the Notre Dame University graduates.

Hurley outlined the plans for the greatest commerce fleet the world has ever known. It will cost $5,000,000,000, and will literally bridge the seven seas with the United States commercial vessels.

NEW TIMETABLE ON JUNE 22nd

G. T. R. SUMMER SCHEDULE EXPECTED TO BECOME EFFECTIVE THEN.

The next change in the G. T. R. timetable will become effective on Saturday, June 22nd. Notice of it has been received by Mr. A. MacNab, the local station agent, but there has been no further announcement of the details. It is expected that this will usher in the summer schedule, and will affect the usual changes on the lines radiating from Peterborough.

John Garneau Honoured For Saving Life.

Mr. John Garneau, of Trent River, was honoured at a patriotic concert at Campbellford on Tuesday night of this week, when he was presented with the Royal Humane Society's Roll of Honour for conspicuous bravery in saving the lives of Mr. Keller of Healey Falls, Mrs. McKeel of Campbellford and that lady's brother-in-law, last summer, when all three were in grave danger of being drowned in Trent River.

To Advertisers

Owing to the large volume of advertising coming to the Examiner and our inability to get help extra quickly, we must ask our advertisers to place the copy for their advertising in the hands of the printer the day previous to publication. Otherwise we may not be able to handle it satisfactorily.

FOWLER'S PEBLO GLASSES

Action Is Better Than Good Intentions

If you ever intend to care for your eyes, do it now and thus cheat the "place of good intentions" out of one paving block.
Make this intention a real move this time and see Dr. Fowler about your eyes now. Results guaranteed

CONSULTATION FREE

A. A. FOWLER DOCTOR OF OPTICS Phm. B. Toronto University

EYESIGHT SPECIALIST with NUGENT DRUG COMPANY

RESTORE THE NATURAL SIGHT

WEDDING BELLS

FLETT—HARDWICK.

Quietly at Murray Street Baptist Church this morning at 7 o'clock, the wedding was solemnized of Mary Ethel, daughter of Mr. and Mrs. George T. Hardwick, 305 Frederick Avenue, and James Ernest Flett, son of Mrs. Flett, Fenelon Falls. Rev. Mr. Webb officiated.

Immediately after the wedding Mr. and Mrs. Flett left by the C.P.R. for a honeymoon trip to the Pacific Coast.

REEVE—ALLISON.

At 7 a.m. on Wednesday morning, at the George street church, Florence Gertrude, the only daughter of Mr. and Mrs. Andrew Allison, Water St., was united in marriage to Howard L. Reeve, of Port Hope. The marriage ceremony was performed by the Rev. A. Thomas.

The bride wore her travelling suit of mulberry satin with bouquet of orchids and roses. The groom has lately returned from France, where he spent two years on active service.

The happy couple left on the 7.35 train amid showers of confetti and good wishes.

MURRAY—HARRINGTON.

On Tuesday, June 4th, a very pretty wedding was solemnized in St. Martin's church, Ennismore, when Miss Loretta Harrington was united in marriage to Mr. Patrick Murray. The ceremony was performed by Rev. Father McAulay. The bride was given away by her father and was attended by her sister, Miss Clara Harrington, while Mr. Thomas McAuliffe was best man. As the bridal party entered the church, Mendelsshon's wedding march was beautifully rendered by Miss Agnes Scollard. The bride looked charming in a dress of Georgette crepe, trimmed with white satin, and hat to match, and carrying white carnations, while the bridesmaid wore a dress of pink ninon with hat to match and carried a bouquet of sweet peas.

After the nuptial mass the bridal party left for Lakeview Farm, the home of the bride's parents, where a dainty wedding breakfast was served and a reception held. Speeches congratulating the bride and groom were delivered by Father McAuley, Father McLaughlin, Father Killoran Father Messrs. Wm. Harrington, Michael Perlue and John Collins.

A large number of friends and relatives were present to extend their congratulations and good wishes to the newly married couple. The presents were numerous and costly, showing the high esteem in which the young couple were held. The groom's gift to the bride was a handsome gold wrist watch, to the bridesmaid a gold brooch set with cameos, and to the groomsman a pair of gold cuff links.

Mr. and Mrs. Murray will reside at Cherry Hill Farm Emily.

McINTOSH—BAILEY.

In the presence only of the immediate family of the contracting parties, the wedding was quietly solemnized this morning at the home of the bride's mother, Mrs. James H. Bailey 477 Bonaccord street, of Wilbert Stanley McIntosh, and Claudia Alice Bailey. Rev. Mr. Pogue performed the ceremony.

Mr. McIntosh returned recently from overseas, having been wounded at St. Julien. Mr. and Mrs. McIntosh will reside in Toronto.

ST. JOHN'S NOTICES.

Thursday, 6, choir practice; boys at 7.30.

Friday, 2, Ladies' Red Cross Sewing Meeting, public library; 5.30 Confirmation class, guild room.

Saturday, 9, Boys' choir practice.

The Sunday School Excursion will be to Bewdley on Tuesday, July 2.

THE MISSION BAND OF ST. GEORGE'S CHURCH HELD ENTERTAINMENT.

INTERESTING PROGRAMME WAS PRESENTED.

The Mission Band of St. George's Church had a very successful and well attended entertainment last night in the parish hall, when the following acceptable programme was given.

God Save the King.

Chorus, Rule Britannia, Mission Band.

Solo, Bonnie Scotland, Mrs. Pilling.

Piano selections, Miss Blake.

Dialogue, by the elder members of the band.

Recitation, "So was I," Miss Gladys Jay.

Duets, by Grace Bond and Miss Scott; Mabel Scott and Mary Lesure.

Those who assisted in preparing the programme and concert were Misses S. Kitchen, Isabel Reynolds, Mabel Scott, Mary Lesure, Doris, Mary and Mildred Lancaster, Barbara Simmonds and Grace Bond.

PRAISE DUE.

Congratulations are due Rev. Mr. Price, Mrs. Bond and Mrs. Jay for the splendid efforts they have made in helping the young members of the church; also to Rev. C. A.G. Spence, for his efforts.

VOTE OF THANKS.

A vote of thanks moved by Mr. Holmes, seconded by Mr. Herman Wilson, was passed to all who were in any way responsible for the success of the evening.

TWO NAMES WERE OMITTED.

In the report of Mr. F. D. Kerr's address at the opening of the Court House yesterday, by inadvertence there was an ommission of the speaker's references to the late Judge Weller and the death in action of his grandson Charles Weller (Barker) Dean. The names of the two sons of Lt.-Colonel Stevenson (a former member of the bar) and the two sons of Mr. A. E. Dixon, should also have appeared.

Developing and Printing A Specialty With us

An expert in charge, best results guaranteed. Glossy or dull finish. Same price.

E. L. PAYNE

CHEMIST DRUGGIST

Opp. Turnbull's

Buy Your Paints This Week

Before the rise. All Paints are slated to advance on June 15th. If you intend to paint this summer, you will be wise to book your order for all you want of—

CROWN DIAMOND PAINTS

before Saturday. This is the paint that gives lasting wear and satisfaction. For sale at

The Art Decorating Store

314 George Street Opposite Barrie's

10 PAGES
PAGES 1-4

The Evening Examiner

Copies Printed during May 150,670
A Daily Average 5,795

VOL. LX. No. 138 PETERBOROUGH, THURSDAY, JUNE 13, 1918 PRICE TWO CENTS

Every Soldier "Over There" is Asking.
How do they look!
Have they changed!
Have the children grown! Etc.
Answer him by sending a Photograph—A GOOD ONE by THE
Troy
STUDIO
140½ Hunter Street
Phone 368 for an Appointment.

Open from 7 a.m. to 1 a.m.
PARIS CAFE
415 George St.
Business Men's Luncheon
A la Carte Service
Specials Every Day
Ice Cream & Soft Drinks

High Quality
SEED CORN
For Sale at
The Peterboro Creamery
377 Aylmer St. Phone 650

Unfortunate Chickens.

A farmer who has tried Shanghai fowls and found them wanting gives the following account of their peculiarities. Their true name, he says, is "shank high," and he pronounces them rightly named.

They have no body at all, and when the head is cut off the legs come right apart. I don't see how they can sit on their eggs. My jackknife can sit as well as they can.

They don't sit on the roost the same as other chickens do; not a bit of it. When they attempt to sit as other chickens do, they fall off backward.

They sit when they eat, I know, for I've seen 'em do it. And I've seen 'em try to eat standing, but they couldn't fetch it, for when they peck at a grain of corn on the ground they don't more'n half reach it, but their head bobs right between their legs and makes 'em turn a complete somerset.

I'd as soon see a pair of tongs or compasses walking about my yard as these shank highs.

They crow, too, a long time before day, when it isn't day, probably because their legs are so long that they can see daylight long before a common chicken can.

French Troops Have Made Progress On West Front

Four Hundred Prisoners Taken, Also Numerous Guns —Enemy Advanced at One Point At Very Heavy Cost —War News From All Fronts.

THURSDAY MORNING BULLETINS

THURSDAY MORNING BULLETIN

PARIS, June 13.—We made progress in the region of Belloy wood and St. Mauir and took four hundred prisoners, numerous cannon and machine guns. The Germans renewed the attacks along the Matz River and succeeded in gaining footing on the south bank, but at very heavy cost.

No Truth in Statement.

LONDON, June 13.—Arthur Balfour says there is no truth in the statement that America and the Allies have entered into an agreement not to intervene in Russia.

Desperate Fighting

PARIS, June 13.—Desperate fighting still continued during the night south of the Aisne River.

Aerial Activity

LONDON, June 13.—British have brought down twenty-nine airplanes since June the 9th. Dropped fourteen tons bombs on the enemy's lines yesterday.

WEDNESDAY EVENING BULLETIN

Austrian Dreadnought Sunk

VENICE, June 12. — An Austrian dreadnought was destroyed and a second damaged in the torpedo attack made by Italian torpedo-boats, on Monday.

Steamers Torpedoed

NEW YORK, June 12.—Two Norwegian steamers were sunk by German submarine on last Saturday and Monday, two hundred miles east of Cape Charles, Virginia. The Germans secured eighty tons of copper from one vessel. The crews were rescued and brought here.

A Serious Charge.

LONDON, June 12. — Sir Joseph Jonas, Lord Mayor of Sheffield in 1905, a steel manufacturer was remanded in Bow Street Police Court on a charge of furnishing information to the enemy.

Meeting Of The Otonabee Council

General Business Transacted, Followed by Court of Revision

Otonabee council met when the following business was transacted:

Messrs. Robt. Chambers, R. A. Wilson, Sidney Bennett, David Spears, Alex. Huston, and James Thompson, were present stating that the gravel in W. T. Arnott's pit was very coarse and requesting that the stone crusher be repaired to crush the gravel.

Messrs. Anderson, Howson and Laurie were appointed to investigate with a view to having it repaired.

The township rate was fixed at 24-10 mills on the dollar, the same as it has been for several years.

The following accounts were passed: Alex. Wood, 34 1-2 rods wire fence $8.62, John Hewie, 8 rods, $2; Daniel Kelly, 50 rods, $12.50; Peterboro Hardware Co., acc., $1.85.

Council then adjourned to 17th of June.

The same day the council met as a Court of Revision. The following appeals were disposed of:

Robert Chambers appealed against over assessment. On motion the assessment was confirmed. David Armstrong, against income, changed from $500 to $450. Chas. Hewett was assessed for part of lot 12, con. 9, instead of Henry Knowles.

PROMINENT ENGLISHMAN IN TOILS.

LONDON, June 13.— Sir Joseph Jonas, Lord Mayor of Sheffield in 1905, and a steel manufacturer was in Bow street police court yesterday on the charge that with various other persons whose names were not known he "did obtain and communicate certain information prejudicial to the interests of the State and information useful to the enemy, and information relating to prohibited places and things therein."

How You Can Quickly Remove Hairy Growths

(Aids to Beauty).

A well known beauty specialist advises this treatment for the removal of hair from the face. Mix into a paste some powdered delatone and water, apply to hairy surface and after about 2 minutes rub off, wash the skin and every trace of hair has vanished. This method is quick and entirely safe. To avoid disappointment, however, it is well to make certain you get genuine delatone.

Young's Point Items Of Interest

YOUNG'S POINT, June 12.— Mr. Angus McPherson, Sr. Mr. James MacPherson, and Mrs. Thomas DeForge, of Peterborough, were guests of friends in the village on Sunday.

Hon. Dr. D. J. Reid and government party passed through Young's Point on Wednesday last on his inspection tour of the Trent Valley Canal.

Rev. J. McLaughlin, Rev. Jas. Cloran, Redemptorists of Toronto, who have been conducting a mission in Enismore during the past week, accompanied by Rev. J. V. McAuley, were visitors in the village on Thursday.

Messrs. W. Cox and J. Hughes of the De Laval, Peterborough, were in the village on Friday.

The members of the choir of the Murray street Baptist church, Peterborough, motored to South Beach on Thursday evening for supper.

A very successful and entertaining dance was held by a number of young people from Peterborough at South Beach resort on Friday night.

VILLAGE IMPROVEMENTS.

The cement sidewalk which was begun a couple of years ago, has been extended past the Lakeview House. This is the limit of operations for the present year. Mr. Walter Young is path master and Mr. Fred Hockaday is in charge of the cement operations. The appearance of Front street is materially improved.

Considerable excitement was caused on Friday last when a bush fire of small proportions was set out by Mr. B. Harvey. The extremely high wind which developed later fanned the flames to such an extent that the fire got beyond control for a time, and only for the speedy assistance of some neighbouring men might have resulted in serious damage. A line fence which lay in its path was demolished.

The following guests are registered at the Lakeview House: Mr. J. Wall, editor of the Catholic Register, Toronto and Mrs. Wall, Mr. and Mrs. O. V. Osborn, Toronto, and Mr. John Smythe, Toronto.

At a meeting held in the Young's Point cheese factory on Saturday it was decided by the patrons and cheese maker, Mr. Andrew Wilson, to instal a butter plant in the factory for the manufacture of whey butter. Mr. McMurray of Toronto, a graduate of Guelph Agricultural College, explained the advantages to the patrons and factory by installing such a plant. Mr. John Flood, of Enniskmore, was also present at the meeting. Mr. Walter Young acted as chairman. The patrons were practically unanimous in favour of installing the plant.

Mr. and Mrs. J. Anglesey and Mr. C. Forte, of Peterborough were guests of Mrs. Will Young on Monday.

At a meeting held in Young's Point during the week, of the Catholic Order of Foresters, it was decided to amalgamate the courts of Young's Point and Lakefield into one court. Rev. Father Meagher was elected delegate to the Toronto convention. Mr. Jas. Carroll was elected Chief Ranger of the Court.

Grape-Nuts
FOOD
the rich, full flavored goodness of selected wheat and other grains for Breakfast

Offered To Let The Huns Blindfold Him In Belgium

Hon. Dr. Beland's Proposition to German Prison Authorities in Berlin—Canadian Never Received Any Explanation of Wontonly Cruel Treatment.

RELEASED PRISONER TELLS OF DOCTOR'S LIFE

LONDON, June 13.—Wallace Ellison, recently released from the Stadt Vogtei prison in Berlin, where Hon. Dr. Beland, of Canada, was imprisoned, tells the current Backwoods' Magazine a moving story of Dr. Beland's captivity. He says:

"Shortly before the outbreak of war Dr. Beland married a Belgian lady and took up residence in the village of Capellan, north of Antwerp. He was surprised at the news of war while on a holiday in the Pyrenees and returned to Capellan, where he lived through the siege of Antwerp and witnessed the entry of the armies of Von Emmich. German officers were quartered in his chateau. Relying upon their word that he would not be molested in any way whatsoever, he remained there instead of crossing the Dutch frontier into Holland, only about half a mile distant. The officers who had given him this assurance left for service elsewhere. Other officers came who chose to disregard the word of their colleagues.

Offered to Go Blindfolded.

"Dr. Beland was arrested in June, 1915, and taken to Stadt Vogtei prison. There in one of the large corner cells, he was confined. Just before Christmas, 1916, Dr. Beland received a telegram from a doctor informing him his wife was lying seriously ill at Capelan, he having been distressed up to the date of the receipt of this news by letters from his family which led him to believe such an eventuality was imminent. He had repeatedly endeavoured to procure from the Berlin military authorities permission to return to Capeullan on parole or take up his residence with his wife at some German spa. Not one of these efforts was successful. He appealed to be allowed to go to Capellan for a brief visit, but did not receive an answer. He then received urgent messages from the doctor and his family imploring him to hasten to his wife's bedside as she was dying.

Bad News in Letters.

"He said one day to the lieutenant in charge of the prison, after he had received no answer to his frantic petitions: 'Take me, lieutenant, blindfolded if you wish. I want to see nothing of the state of affairs in Belgium. I only want to see my wife before she dies.' Lieutenant Block, the German officer, did all in his power for Dr. Beland at this crisis, but all his efforts failed. Dr. Beland was not allowed to leave prison, even to attend the funeral. On no occasion did he receive an explanation of this wantonly cruel treatment or any apology whatsoever from the military authorities in Berlin.

"On two or three occasions he was buoyed up by the prospect of exchange or release to England, but on each occasion his hopes were dashed to the ground. When I left the military authorities in Berlin had granted him one or two small privileges, somewhat alleviating the monotony of his captivity. He was bearing almost superhuman trials with splendid fortitude."

Ellison tells an amazing series of stories of almost incredible heartlessness and cruelty on the part of the Vogtei authorities towards their victims. Dr. Beland has not yet arrived in England.

WAR GARDEN BULLETIN

Issued by the Canada Food Board in collaboration with experts on the staff of the Dominion Experimental Farm.

Practical Daily Guide For Vacant Lot and Backyard Gardeners Enlisted in Greater Production Campaign.

PULL UP THE WEAKLINGS

Thinning should be going on continuously these days. The war gardener must show himself to be merciless in getting rid of all weaklings for they serve no purpose other than to sap for themselves the strength which should be reserved for the stronger plants. It stands to reason that if too many plants are trying to take nourishment from the soil none of them will thrive as it should. Ordinarily in thinning it is better to pull out the plants in the centre of the bunches which have come up together.

The following scale is a good one to go by in thinning:

Carrots	2 ins.
Lettuce	8 "
Parsley	4 "
Radish	2 "
Spinach	3 "
Turnip	3 "
Beet	4 "
Parsnip	3 "
Salsify	3 "
Onions	3 "

Famous London Meeting Place.

Before the war Trafalgar square London, was the favorite meeting place of the suffragettes. The lions at the column's foot were frequently the platform from which Mrs. Pankhurst and her daughters addressed the London crowd. The shops along the Strand were often given the attention of militant women, with the result that for a long while most of their windows were boarded and barred.

CASTORIA
For Infants and Children
In Use For Over 30 Years
Always bears the Signature of Chas. H. Fletcher

Why Beauty Fades

The girl who returns home from school or from work thoroughly tired out will be fortunate if she escapes a physical breakdown because this getting tired so easily is probably the first warning symptom of a thinning blood that must not be disregarded, if her health is to be preserved.

When the blood becomes thin and impure the patient becomes thin, pale, haggard and angular. She not only tires out easily but suffers from headaches, palpitation of the heart, dizzy spells and a loss of appetite. This condition will go from bad to worse until perhaps fatal consumption sets in, if prompt measures are not taken to increase and enrich the blood supply. To make the rich, red blood that brings the glow of health, no medicine yet discovered can equal Dr. Williams' Pink Pills. If given a fair trial their use brings rosy cheeks, bright eyes, a good appetite, and good spirits. Dr. Williams' Pink Pills have made thousands of pale, languid girls active and strong. On the first sign of poor, thin blood all mothers should insist upon their daughters taking a fair course of these pills. They will not only restore health but will save further doctor bills.

Dr. Williams' Pink Pills can be obtained from any dealer in medicine, or by mail at 50c a box or six boxes for $2.50, from the Dr. Williams' Medicine Co., Brockville, Ont.

SCHOOL REPORT

Auburn School report for May:

Sr. IV.—Helen Spencely, Bessie Bishop.

Sr. III.—(Arthur Profit and Tom Blackwell) equal, Rollie Tedford.

Jr. III. — Ray Spence, Phyllis Spence, Fred Bell, Bertha Tedford.

Sr. II.—Bessie Profit, Alice Blackwell, Olive Tedford.

Jr. I.—Stewart Tedford, (Kenneth Profit and Cicily Spence) equal.

Primers—B Grade—Mary Tedford, Alwyn Bell.

A Grade—Annie Profit, Iva Harding, Doren Harding.

Perfect Attendance—Bessie Bishop, Rollie Tedford, Bertha Tedford, Bessie Profit, Olive Tedford, Steward Tedford, Mary Tedford, Alwyn Bell, Annie Profit.

Austro Warship Sunk, Another Was Crippled

All Italy is Thrilled by the News of the Feat

First side only

VENICE, Tuesday, June 13. —One Austrian dreadnought was destroyed and a second one damaged in the torpedo attack made by Italian torpedo boats upon an Austrian naval division near the Dalmatian Island on Monday, it was officially stated in a communication by the Chief of Staff of the Italian navy.

The attack, made by Commander Rizzo Luski de Milazzo, with two small Italian torpedo boats, was delivered at dawn on Monday.

All Italy was thrilled by the news of this feat, which is considered probably the most remarkable performance by any navy during the war, inasmuch as it was effected by such small means.

Whole of Austria In State of Siege

"Only a Few Regions are Excepted," Says Central News.

LONDON, June 13.—Practically the whole of Austria has been declared in a state of siege, declared a Central News despatch from Rome, quoting the Messagero. Only a few regions are excepted.

GRAIN MARKET

The markets yesterday closed strong on corn and oats. Corn in Chicago closed 2 1-2c up on the July option. The weather continues too cool to afford any encouragement to the bears, who after succeeding in pulling down the market about 1 1-2c were forced to beat a retreat before a buying wave which sent the market well above Tuesday's close. Oats acted strong, the market closing 1 1-2c to 3-4c up. Cash oats situation continues firm, with a good outlet for all offerings.

Manitoba wheat, — No. 1, northern, $2.23 1-2; No. 2, $2.20 1-2; No. 3, $2.17 1-2; No. 4, $2.10 1-2, including 2 1-2c tax, in store, Fort William.

Manitoba oats—No. 2, C. W. 85 1-2c; No. 2 C.W. 82 1-2c; extra No 1 feed, 82 1-2c; No. 1 feed, 79 1-2, in store Fort William.

American corn—Not quoted.

Ontario oats—No. 2 white, 80c to 81c nominal; No. 3 white, 79c to 80c.

Barley, Malting, $1.31 to $1.33.

Ontario wheat—No. 2 winter, $2.22, basis in store Montreal.

Peas, No. 2, nominal.

Buckwheat—$1.80.

Rye—No. 2, $2.

Ontario Flour — War quality, $10.65, Toronto-Montreal, $10.65, new bags.

Manitoba Flour — War quality, $10.95, Toronto.

Millfeed—Car lots, delivered, Montreal; shorts, $40; bran, $35; feed flour not quoted; middlings, not quoted.

Hay—Baled, track, Toronto, car lots, No. 1, $15.50 to $16.50; No. 2 mixed, $13 to $14; straw, car lots, $8 to $8.50.

CATTLE MARKET

Union Stock Yards—Receipts yesterday were 62 cars, with 627 cattle, 341 calves, 1453 hogs and 481 sheep and lambs.

The market for cattle yesterday was the strongest this season which is equivalent to saying the strongest market ever seen in Canada.

There was but a comparatively light run of cattle offering while the demand was apparently good enough for twice the number. Everything in the butcher cattle class was very strong.

Sheep and lambs were 50c higher.

Calves 50c higher.

Hogs steady but firm.

Latest quotations:

Heavy steers	$16.50 to $17.50
Choice butcher	14.50 15.75
do medium	13.00 14.25
do common	10.75 11.50
Heifers good to choice	12.50 14.50
Butcher cows, choice	10.50 13.25
do medium	8.00 10.00
Bulls, choice heavy	10.25 13.25
do good	9.25 10.00
do light	7.00 8.00
Canners and cutters	6.25 8.00
Feeders, 00 to 1,000 lbs	11.50 13.00
Stockers, 750 to 800 lbs.	10.50 11.25
do med., 600 to 700 lbs	10.00 10.50
do light, 600 to 650 lbs.	9.00 9.50
Grass cows	9.00 9.50
Milch cows	90.00 125.00
Calves	10.00 16.00
Yearling lambs	18.50 20.00
Sheep light	18.50 19.00
Hogs, fed and watered	18.00 .....
do off cars	18.25 .....
do f.o.b.	17.00 .....

Lemon Juice For Freckles
Girls! Make beauty lotion at home for a few cents. Try it!

Squeeze the juice of two lemons into a bottle containing three ounces of orchard white, shake well, and you have a quarter pint of the best freckle and tan lotion, and complexion beautifier, at very, very small cost.

Your grocer has the lemons and any drug store or toilet counter will supply three ounces of orchard white for a few cents. Massage this sweetly fragrant lotion into the face, neck, arms and hands each day and see how freckles and blemishes disappear and how clear, soft and white the skin becomes. Yes! It is harmless.

May we supply you with your
Moth Preventatives and Disinfectants
We have a large and well assorted stock including:
Moth Flakes, Moth Bags, Moth Balls, Cedar Flakes, Formaldehyde & Formaldehyde Candles and other disinfectants such as:—
Roll Sulphur, Sulphur Candles, Cloride of Lime, Kreso Coppelas, Thyno-Cresol, Zenoleum, Crude Carbolic Acid etc.
McDERMID & JURY'S
The Safe, Satisfactory Druggists
The Rexall Store
COR. GEORGE & CHARLOTTE

TELLS DYSPEPTICS WHAT TO EAT

Avoid Indigestion, Sour Acid Stomach, Heartburn, Gas on Stomach, Etc.

Indigestion and practically all forms of stomach trouble, say the medical authorities, are due nine times out of ten to an excess of hydrochloric acid in the stomach. Chronic "acid stomach" is exceedingly dangerous and sufferers should do either one of two things.

Either they can go on a limited and often disagreeable diet, avoiding foods that disagree with them, that irritate the stomach and lead to excess acid secretion, or they can eat as they please in reason, and make it a practice to counteract the effect of the harmful acid, and prevent the formation of gas, sourness, or premature fermentation by the use of a little Bisurated Magnesia at their meals.

There is probably no better, safer or more reliable stomach antacid than Bisurated Magnesia, and it is widely used for this purpose. It has no direct action on the stomach and is not a digestant. But a teaspoonful of the powder or a couple of five grain tablets taken in a little water with the food will neutralize the excess acidity which may be present and prevent its further formation. This removes the whole cause of the trouble and the meal digests naturally and healthfully with out the need of pepsin pills or artificial digestants.

Get a few ounces of Bisurated Magnesia from any reliable druggist. Ask for either powder or tablets. It never comes as a liquid, milk or citrate, and in the bisurated form is not a laxative. Try this plan and eat what you want at your next meal and see if this isn't the best advice you have ever had on "What to eat."

WHEN THINGS SEEM BAD, change the style of your newspaper advertising—it has an influence in improving things—just as correct style makes you look more favourable upon people

VICTORIA HOUSE
Food Board License 10-1401
Miss Morgan, Manager.
Ideal summer hostelry, wide spacious verandahs, beautiful grounds, grassy slopes, with wide water vistas.
Picnicker's Paradise.
Luncheon served on the grounds or in the dining-room, 25c each. Giving the maximum of pleasure less expensive than providing lunch baskets.
Telephone or write us, to reserve places for your party for our elaborate full course fish dinners—75c
The motor ride from Peterborough is just 22 miles, through the most picturesque Canadian scenery.
Make our hotel your rendezvous.
Address—
VICTORIA HOUSE,
Macracken's Landing.

ARROW Soft COLLARS

Possess unusual and exclusive merits.

CLUETT, PEABODY & CO., Inc. MAKERS

Utilizing Waste Heat of Gas Engine.

For a long time the waste steam from steam engines has been turned to good account, but there have been difficulties in the way of using the exhaust gases from a gas engine as they readily attack the metal of the conduits. However, the difficulty is being overcome, for a New Jersey candy factory has an installation in connection with a 60 horse power engine which is used to heat the factory. The gases pass through an economizer made of cast-iron, with the passages to the different sections staggered so that all parts are heated for the whole length. Water circulates in jackets surrounding the gas passages.—Popular Science Monthly.

DR. DeVAN'S FRENCH PILLS A reliable Regulating Pill for Women. $5 a box or three for $10. Sold at all Drug Stores, or mailed to any address on receipt of price. THE SCOBELL DRUG Co., St. Catharines, Ontario.

PHOSPHONOL FOR MEN. Restores Vim and Vitality; for Nerve and Brain; increases "grey matter"; a Tonic—will build you up. $3 a box, or two for $5, at drug stores, or by mail on receipt of price. THE SCOBELL DRUG Co., St. Catharines Ontario.

Sold by all drug stores.

TELEPHONE 790

WHEN YOU WANT YOUR

Piano or Organ Tuned

ALL WORK GUARANTEED

W. H. Cunningham, 563 Weller St

Railway Time Tables

GRAND TRUNK RAILWAY

—For Lakefield.

a.m.—For Hastings, Campbellford, Stirling, Madoc, Belleville, Deseronto, Napanee, Kingston, Brockville, Montreal.

a.m.—For Lindsay, Orillia, Collingwood, Midland, Penetanguishene, North Bay, Toronto, Hamilton Niagara.

p.m.—For Millbrook, Lindsay, and Port Hope, making direct connections at Port Hope for Toronto arriving Toronto 3.35 p.m.

p.m.—For Lakefield

p.m.—For Millbrook, Lindsay, Port Hope, and all points on the main line, east and west. Direct connections at Port Hope with International Limited for Toronto, Detroit and Chicago.

p.m.—For Hastings Campbellford, Stirling, Madoc, Belleville, Deseronto, Napanee, Kingston and Brockville.

p.m.—For Lindsay, Orillia, Midland, North Bay, Toronto.

p.m.—For Millbrook, Port Hope, Belleville, Kingston, Brockville, Montreal and Boston.

CANADIAN PACIFIC RAILWAY

CORRECTED JAN. 21, 1918.

GOING EAST—

p.m.—Indian River, Norwood, Havelock.

a.m.—Kingston, Smith's Falls, Montreal, Quebec, St. John, N.B. Boston and New York.

a.m.—Norwood, Havelock, Tweed, Perth, Smith's Falls and Ottawa.

p.m.—Norwood, Havelock, Tweed, Perth, Smith's Falls, Ottawa and Intermediate points.

GOING WEST—

a.m.—Toronto, Owen Sound, Guelph, Goderich, Hamilton, Buffalo, St. Thomas, London, Chatham, Detroit and Chicago.

a.m.—Myrtle and North Toronto.

p.m.—Toronto Hamilton, Brantford, Buffalo, New York, Guelph, Galt, Woodstock, London, Detroit and Chicago and intermediate points between Peterborough and Toronto.

a.m.—Toronto and Intermediate Points.

a.m.—Lindsay Orillia, Port McNicol and intermediate points.

p.m.—North Toronto and West Toronto and intermediate points.

*Daily **Daily except Sunday

Toronto Savings & Loan Company

437 George St., Peterborough

Paid Up Capital $1,500,000.00
Reserve Fund 1,650,000.00

Savings Department — Deposits received of one Dollar and upwards. Interest (paid quarterly) accrues from date of deposit to date of withdrawal.

Every facility and convenience is afforded to Depositors.

Investment Department — Debentures issued for sums of $100 and upwards for periods of 1 to 5 years, upon which special rates of interest are paid depending upon the term of investment.

Executors and Trustees are authorized by law to invest in the Debentures of this Institution.

Money to loan at lowest current rate of interest.

W. G. MORROW
Managing Director

LUMBER

BUILDERS' MATERIALS of all kinds. Shingles, Scantlings, Joist and Bill Stuff, Mouldings, Siding, Base and all kinds of Finish. Boxes and Box Shooks, Lath and Mill Wood

McDonald Estate

MOUNT ST. CHARLES MILL

The Woman Who Changed

By JANE PHELPS

A TALK WITH GEORGE

CHAPTER XCI.

I determined to have a heart to heart talk with George. He had brought me to these places where I knew no one, ostensibly to have a good time. Was he going to leave me alone, as he did at home? It was hard enough there; but here it would be unbearable.

I had retired when George came in from his yachting trip, but I was not asleep.

"Did you have a nice day?" I asked.

"Corking! I should have been in a little earlier, but we stopped for supper."

"Who went with you?"

"Oh, the yachting crowd." Then he added so quickly that it looked as if he wished to change the subject: "How did the portrait go?"

"Splendidly! It is nearly finished. I shan't have to go more than once or twice again. I shall be rather sorry—if you are going to leave me alone," I ventured to say, but dared not look at George. "You know Merton Gray is very entertaining, and it helps pass the time."

If I had hoped to get an expression of disapproval, I was disappointed. George simply said, "Yes, he is a clever talker," no more.

A Peculiar Arrangement.

I could not so easily dismiss the conversation from my mind. Far into the night, I lay, wide-eyed, thinking of what he had said—and not said. Evidently he did not care enough to be at all jealous; or else he trusted me.

Instead of feeling happy that he did have faith in me, I was distressed that he cared too little to be jealous. Remember, I was young, and I loved him. Faith and trust seemed small matters compared to love.

Then recurred the thought of his quick change of subject when I asked him who was in the yachting party. Were there ladies along, and did he not want me to know? He usually paid little attention to what I thought; perhaps just one woman was in the party, to whom he hated to call my attention — Julia Collins?

Of course, while she was staying over at Narragansett, she was so near that she could easily have joined the party. I recalled hearing her say she loved yachting — that she was never ill, no matter how rough it was. Before I went to sleep I had made up my mind to find out in some way whether she was with George, all that long day, while I had been left with Celeste.

"Come, Helen I am going to take a dip before breakfast! Want to come along?" George called, so awakening me.

"Of course I do!" I jumped up quickly, everything forgotten for the moment save that George wanted me with him.

We hurried down to Bailey's Beach, and raced and swam and generally acted like a couple of children. I was so happy to see George so affable, so full of life when alone with me.

"I prefer to come down early, although the fashionables come much later," he said, as we started back to breakfast. "But you mustn't waste that bathing suit on an old man! You must come down later."

Happier With Him.

"Oh, don't say that! I had much rather come early, like this, and be practically alone with you; I am much happier than with a crowd of people with whom I am unacquainted."

"You'll soon get acquainted. We'll go to several affairs, later."

"I wish I didn't have to," I said so seriously that George laughed at me and declared that, after I had commenced to go, he wouldn't be able to hold me.

We had a jolly breakfast then he left me alone until luncheon. In the afternoon he took me over to the tennis courts and we played a game with some friends of his. I acquitted myself so well that he said he was proud of me.

"You play a wonderful game," one lady said, "you must have played a great deal."

"I used to (I have three brothers) but I have played scarcely at all since I have been married. I should have played better to-day if I had."

"Thank goodness, you play no better! I have been beaten badly enough as it is."

On the way back to the hotel George said:

"I was very proud of you this afternoon. You really play a remarkable game. Now get dressed as soon as you can; we will go over to the casino for an hour."

I was so happy because of his approval, that I completely forgot to try to find out if Julia Collins had been one of the yachting party.

To-morrow—Unsought Information.

You Look As YOU FEEL

You know well enough when your liver is loafing.

Constipation is the first warning; then you begin to "feel mean all over."

Your skin soon gets the bad news, it grows dull, yellow, muddy and unsightly.

Violent purgatives are not what you need—just the gentle help of this old-time standard remedy.

CARTER'S LITTLE LIVER PILLS

Genuine bears Signature

Colorless faces often show the absence of Iron in the blood.

Carter's Iron Pills will help this condition.

TROUBLED WITH CONSTIPATION

From 16 to 20

Constipation is one of the commonest ills of mankind, and one too often allowed to go unlooked after until some serious complication sets in.

If the bowels are properly looked after there will be no constipation, jaundice, sick or bilious headaches, heartburn, coated tongue, sour stomach, floating specks before the eyes, etc.

Milburn's Laxa-Liver Pills will keep your bowels so regulated that in no time the constipation will disappear entirely.

Miss Emma E. Melanson, Halifax, N.S., writes: "I am now 20 years of age, and since I was 16 I have been greatly troubled with constipation, so much so that at times I would be in bed 3 or 4 days a month. I tried all the old-fashioned remedies, castor oil, cascara, etc., with only temporary relief, until my sister-in-law gave me some of Milburn's Laxa-Liver Pills. From the first they seemed beneficial, and I gave them a fair trial. This was two years ago, and with an occasional dose I have kept entirely free from constipation for the period mentioned."

Milburn's Laxa-Liver Pills are 25c a vial at all dealers, or mailed direct on receipt of price by The T. Milburn Co., Limited, Toronto, Ont.

GREAT CHALICE OF ANTIOCH

Portrait Heads Are Being Copied From Marvelous Work of Art Executed in the First Century.

There have been executed by Mrs. Margaret West Kinney a series of portrait heads, copied from those of the small figures which ornament the outer shell of the cup known as the Great Chalice at Antioch, which is owned by Kouchakji Freres of New York city.

It may be remembered that this cup was discovered in 1910 by Arabs excavating in the ruins of an early Christian church, where it had been buried since probably the fourth century, A. D. It consists of two distinct parts, an inner silver cup of crude workmanship, resembling the common drinking cups of the time of the Roman emperors Augustus and Tiberius, and an outer shell also of silver of exquisite design and workmanship of the first century. The most remarkable feature of the decoration of this outer cup is a series of twelve figures, which encircle the cup in two bands. After an exhaustive research the fact has been established that two of these figures represent Christ, the one at twelve years of age, the other at the time of the resurrection. The other ten figures are those of apostles, the identity of whom is now accurately affirmed.

The date assigned to this vessel seems to leave no doubt that the sculptor was a contemporary of these apostles, and the individuality displayed in their characterization points to the probability of these being actual portraits taken from life.

Because the figures are small—the heads are about three-eighths of an inch—and can only be properly seen with the aid of a magnifying glass, a replica of each one is to be etched by Mrs. Kinney. Six of these are now finished, and reveal not only wonderful skill in the characterization but also an accurate correspondence in type to all that is recorded of the attributes of the apostle represented. Thus, in St. Peter are shown the fiery impetuosity of the short, stubby man of nervous, excitable temperament, while Thaddaeus shows the refined intelligence of a man of good education.

That the inner cup is the actual "Holy Grail" in which the wine of the last supper was blessed is not actually affirmed, though the known facts all point to that assumption. But that these portraits are the work of a contemporary to whom the originals were familiar appears to be a fact established beyond a doubt. This makes these etchings of Mrs. Kinney's, executed with faithful adherence to the details of the sculpture of thrilling interest from a historical, religious and artistic point of view.

The other heads now finished, beside the two already mentioned, are SS. Andrew, James, Luke and Matthew. That of St. Paul is to be finished shortly.—New York American.

Hard for the Stork.

One Sunday afternoon when Jones, who had been visiting the zoo, came home, he announced to the family:

"They've got a new baby hippopotamus."

Whereupon his daughter, about fifteen, burst into a fit of uncontrollable laughter. When she had subsided somewhat the father growled:

"What are you laughing at?"

"I was just thinking," giggled the girl, "that that rather kills the stork story."—Harper's Magazine.

THERE'S NOTHING

More Impartial than Fire !

It comes to men in all conditions of life—it attacks every kind of building and burns all kinds of contents.

Water may stop its course at times, but only Fire Insurance will settle for the damage by both Fire and Water!

See us about your Fire Insurance without delay.

Davis-Thompson Company LIMITED

Insurance and General Agency

PETERBOROUGH, ONTARIO

433 George Street. Phone 40

SALTS FINE FOR ACHING KIDNEYS

We eat too much meat which clogs Kidneys, then the Back hurts

Most folks forget that the kidneys, like the bowels, get sluggish and clogged and need a flushing occasionally, else we have backache and dull misery in the kidney region, severe headaches, rheumatic twinges, torpid liver, acid stomach, sleeplessness and all sorts of bladder disorders.

You simply must keep your kidneys active and clean, and the moment you feel an ache or pain in the kidney region, get about four ounces of Jad Salts from any good drug store here, take a tablespoonful in a glass of water before breakfast for a few days and your kidneys will then act fine. This famous salts is made from the acid of grapes and lemon juice, combined with lithia, and is harmless to flush clogged kidneys and stimulate them to normal activity. It also neutralizes the acids in the urine so it no longer irritates, thus ending bladder disorders.

Jad Salts is harmless; inexpensive; makes a delightful effervescent lithia-water drink which everybody should take now and then to keep their kidneys clean, thus avoiding serious complications.

A well-known local druggist says he sells lots of Jad Salts to folks who believe in overcoming kidney trouble while it is only trouble.

CANADA REGISTRATION BOARD

CARD FOR MALES

DATE OF REGISTRATION: MONTH | DAY | 1918 YEAR

SERIES NUMBER — TO BE FILLED IN BY DEPUTY REGISTRAR

1. Name in full (surname last)?
Address (permanent)? STREET AND NUMBER — RURAL DELIVERY OR POST OFFICE — TOWN OR CITY — PROVINCE
2. Age? Date of Birth? Country of Birth?
3. Race? Speak English (E) or French (F)?
4. British subject? By birth? By Naturalization? If naturalized, Which year? What place?
5. If not a British subject, to what country do you owe allegiance?
6. Single (S), Married (M), Widower (W), or divorced (D)?
7. How many children under 16 years?
8. Physical disabilities, if any?
9. If registered under Military Service Act, what is your serial number?
10. (a) Present occupation (if any)? (b) What is your regular occupation? (c) What other work can you do well? Length of experience in (a) (b) (c)
11. If an employee, state employer's name. Address. Nature of business.
12. Do your circumstances permit you to serve in the present national crisis, by changing your present occupation to some other for which you are qualified, if the conditions offered be satisfactory? (a) Where you can return home daily? (b) Away from home?
13. (a) Were you brought up on a farm? Until what age? (b) Have you worked on farm? How long? (c) Are you retired farmer? (d) Can you handle horses? Drive tractors? Use farm machinery? (e) Are you willing to do farm work? Where? During what periods?

I affirm that I have verified the above answers and that they are true

Signature of Registrant

Procedure of Registration

On June 22nd every person residing in Canada, male or female, British or alien, of sixteen years or over, must attend one of the registration booths located in his or her district, and there observe the procedure explained below.

Where to Register.

Every person required to register has the privilege of registering at any of the public places provided for that purpose. The location of all such places will be specified in proclamations posted conspicuously.

In Cities and Towns, many of these places will be open for registration purposes prior to Registration day. Where such arrangements are made, the local papers will supply full information.

Large industrial and business concerns are being asked to provide facilities for registering their employees. Where they do so business will not be interfered with, and employees will suffer no loss of time.

How to Register

The procedure of registration is simple. The questions upon the registration card can be answered very easily, but they must be answered truthfully and fully.

The card shown in the illustration is a facsimile of the registration card for males. An advertisement showing the card for females appears in another paper.

Study the questions carefully so that you will be able to answer them promptly when registering. If you have any special qualification, or feel that your services would be more beneficial to the country in some other line of work, say so.

While all are compelled to register on Registration Day, it is not contemplated by the Government to force the sick, feeble and aged to turn out. If such persons will notify the Registrar prior to June 22nd of their inability to attend at a place of registration, an effort will be made to register them at home, provided the request is reasonable and justified.

Remember the Day—June 22nd—Remember the Hours—7 a.m. to 10 p.m. Register early and get your Certificate for your own protection.

Issued by authority of
Canada Registration Board

14M

FIRST NEWSPAPER IN BERLIN

In the Year 1661 a Weekly Journal Was Published, Edited by the Elector's Physician.

The first Berlin newspaper was printed in 1661 in the reign of the Elector of Brandenburg. The paper was edited by Cornelius Bontekoe, a Hollander, physician to the Elector. Robert Voelker and Elias Locker, booksellers, were privileged to sell the paper. It was a weekly and appeared Sunday morning; the clerks of the booksellers would sell the papers, in winter before, and in summer after church, which was held in the open from May to September. Those of the young men who could not get a seat were allowed to climb in the trees to listen to the sermon.

With his wife, Louise, and the children and the household, the elector went regularly to church. He would, as a rule, remain standing, while the electress and children would occupy seats under the trees. After the closing prayer the newspaper sale commenced at the entrance gate. Rupert Voelker, the first bookseller of Berlin, was allowed to give the elector a copy. After church the electress and children would return to the palace, while the elector would enter a palanquin and be carried to the Lustgarden. There he would read the paper, and then give audience to artists and other learned men.

One Sunday a man was introduced who entertained the elector (who believed in the appearance of the devil in some form or another) with a story which had happened to a farmer at the Berlin gate.

"At the Berlin gate," he said, "the farmer's horses stopped suddenly. He left his wagon to coax them to go, but coaxing and cursing would not take them a step farther. The farmer turned his head and saw an ugly woman on his wagon, blaspheming God and promising the farmer wealth. Then the farmer said: 'All good spirits.' The woman did not move. The farmer got angry and said: 'Will you ride? Then ride in Jesus' name,' and the woman, the devil, vanished from the wagon."

The elector was greatly interested in the story and ordered the physician-editor to have the story published in the next issue of the paper as a lesson to others not to be tempted by riches. Current news was not allowed to be published. Court functions and fables would find more favor with the Berliners. A bookseller from Leipzig came to Berlin to publish another paper, which was promptly forbidden by the elector, who considered one newspaper sufficient for Berlin.

Pass It Along.

Few of us have been so exceptionally unfortunate as not to find, in our own age, some experienced friend who has helped us by precious counsel never to be forgotten. We cannot render it in kind; but, perhaps, in the fullness of time it may become our noblest duty to aid another as we ourselves have been aided and to transmit to him an invaluable treasure.—Philip Gilbert Hamerton.

THE DAILY EXAMINER

Helps its Advertisers to properly Display their Advertisements.

SHIP YOUR WOOL

Hides, Calf Skins, Horse Hides, Pelts and Tallow to

COLONIAL HIDE CO.

H. A. Perry, Manager

LANDSDOWNE ST., PETERBORO

P. O. Box 894

Phone 1739 Night 469

28d-119-4w.21.

FOR SALE

LOTS

On The Late Senator Cox Homestead

Beautifully Situated

Apply—437 GEORGE ST.

MEDICAL.

BUCHANAN, F.R.C.S., Edin., M.R.C., L.R.C.P., London—Eye, Ear, Nose Throat Specialist. Hours: 9-11 a.m. p.m. 7-8 p.m. 'Phone 619. Office, cor of Water and Murray streets.

R. HARVEY, Silver Medalist University of Toronto Special attention to cases of women and children. Office hours: 1.30 to 5 p.m., 7-8 p.m. 'Phone Office 212 Brock street.

C. F. ROSS, Ex-House Surgeon, Hospital, Toronto. Residence:— Ont. 6 mos-d

BARRISTERS AND SOLICITORS.

GORDON, WIDDIFIELD & O'BRIEN, Barristers, Solicitors, Notaries, Solicitors for the city of Peterborough.

EDMUND L. GOODWILL — Barrister, Solicitor, Notary Public, etc. Office 381 Water street. 'Phone 191. Successor to Roger, Bennet & Goodwill. Money to loan at current rates upon easy terms.

W. HATTON, County Crown Attorney, Barrister, Solicitor. Trust funds to loan at lowest current rates of interest on easy terms of repayment.

PECK, KERR & McELDERRY—Barristers, Solicitors, and Notaries. Office, 415 Water street, Peterborough. Money to loan at lowest current rates of interest on easy terms of payment. E. A. Peck, F. D. Kerr, V. J. McElderry

O'CONNELL & CORKERY—Barristers, Solicitors and Notaries. Money to loan at lowest rates of interest. Daniel O'Connell, John E. Corkery, Hunter St., two doors west of the Post Office.

DUMBLE & JOHNSON—Barristers, Solicitors, etc. Office over Toronto Savings and Loan Company, 437 George street. D. W. Dumble, K. C. W. F. Johnston

B. DIXON—Barrister, Solicitor, etc. Offices: Corner Hunter and George Sts. Entrance, next Madill's Drug Store.

G. GUISE-BAGLEY, M.I.M.E.—Barrister, Solicitor, Notary Public, (Successor to Ruddy & Burnham), 440 Water street, Peterborough Money to Loan. Specialist in Patents. 'Phone 64.

HALL & HALL—Barristers, Solicitors and Notaries Public. Hunter Street, Peterborough. Next to St. John's Church. Money to loan at lowest rates of interest.
R. E. D. Hall. Basil D. Hall

MOORE & WEARING—Barrister and Solicitors, 408 Water street (opposite Post Office). Money to Loan at lowest rates. W. H. Moore, K. C., Joseph Wearing, B.A.

E. R. HALL—Barrister, Solicitor, etc., Peterborough, Ont. Office, corner Hunter and Water streets, over Canadian Bank of Commerce. Successors to Hall, Hodd & Davidson. Trust funds to loan on easy terms of payment.

MONEY TO LOAN.

GORDON, WIDDIFIELD & O'BRIEN, Barristers, Solicitors, Notaries, Solicitors for the City of Peterborough

OSTEOPATHY.

DR. ASA G. WALMSLEY—Osteopathic Physician. Office in Sun Life Building, Corner of Hunter and Water streets. Entrance, 134 Hunter street. 'Phones Office, 640; Residence, 469. Office hours, 9 to 12 a.m., 2 to 5 p.m. Evenings by appointment.

MASSAGE.

MAY GRIERSON, MASSEUSE — Treatment of Muscular and Nervous disorders — 96 Douro Street, Ashburnham. 'Phone 1970.

ARCHITECTS.

W. H. BARRY, ARCHITECT
Plans prepared for Monumental, Commercial and Domestic Buildings. Office 477½ Bolivar St. Phone 2073.

W. BLACKWELL—Architect and Civil Engineer. Plans and estimates made for churches, public buildings and dwelling houses. Buildings heating and plumbing a specialty. Office, 372 Water Street, Peterborough.

EDWIN ELCOME
— TAXIDERMIST —
Heads, Animals, Birds, Fish, Etc., mounted artistically and permanently
MASKINONGE, BASS, TROUT, ETC., OUR SPECIALTY.
Heads, Animals, Birds, Fish, Artificial Eyes, Taxidermist Supplies, Bird and Flower Guide Books for sale
692 HARVEY STREET
PETERBOROUGH, ONTARIO

Egg-Producing
Hen Feed!
Feed your Fowl Ground Green Bone. We sell it.
Save your Wood Ashes, Bones, Iron, Copper and Brass for
Geo. Stevens
Phone 1389
P.O. Address: 364 Mark St
Peterborough, Ont.

OUR DAILY SHORT STORY

TWO ALTERNATIVES

By W. Bert Foster

Copyright, by the S. S. McClure Company

"And now, Jack, what can I do? He follows me everywhere, and he stands around and ogles me with that detestable 'baby stare' of his, and—and—you're laughing, Jack! You are as mean as you can be to laugh when I come to you for advice."

Esther stamped her foot. Jack Ormsby leaned against the veranda railing and watched her with amused eyes.

"I can't help smiling, Esther, but I can appreciate the irritation poor Hallowell must cause you."

"Irritation!" A world of emphasis entered into the word. "And just because I was foolish enough to let him propose to me!" she wailed.

"Well, of course," Jack said slowly, "you must expect to have your scalps cost you a little something, Essie."

"He doesn't say anything," exclaimed the girl. "If he did, it would give me a chance to tell him what I think of his dogging my footsteps everywhere."

"It certainly is a case of 'the villain still pursued her,'" Ormsby said. "What do you want me to do, Essie—call him out and plug him full of holes?"

"Ugh! Don't be so vulgar! I don't want you to do anything but tell me what to do to get rid of him."

Jack was almost the only man she knew well who had not proposed to her. Men had fallen before her charms, had said their little piece (and some said it rather well, she had to admit to herself), and gone their way, and until now no man had really been able to trouble her serenity.

"Do think of something, Jack," she pleaded. "It's been three months now since he—he"—

"Since he said the momentous words which made him—not yours, eh?" And Ormsby laughed, but his hands trembled as he shifted the cane a little.

"Don't be absurd! He doesn't want me any more than other men do."

"Phew! Your serene conceit is certainly charming, Essie."

"Don't be unkind. You know it's true," she said calmly. "Any woman with fluffy hair and blue eyes can bring men to her feet. Only you don't get foolish and propose to me, Jack."

"No, I don't propose to you," he said quite calmly.

"And that's why I like you."

"Then I'll try not to make you dislike me. But what can I do to poor Hallowell? A cat may look at a king"— But Esther interrupted snappishly.

"That's no reason why a calf should look at me all the time!"

"Poor girl! You're finding it mighty hard getting away from the consequences of your own sin, eh?"

"What sin have I committed?" she demanded, with conscious innocence. "Is it a sin to refuse to marry a man you don't want?"

"No-o. But how about—well, not exactly leading him on to proposing—but"—

She favored him with a frigid look. "I beg your pardon, Mr. Ormsby," she observed.

"Well, you needn't," he said quietly. "You expect plain talk from people whose advice you ask, don't you? No man will ever ask a woman to marry him if she doesn't give him the opportunity."

"That is different; but such remarks as you are making now are hardly in the nature of advice, Jack."

"Well, I don't see that there's much you can do," he drawled, and his eyes began to twinkle. "There seem to be but two courses to pursue, and two only"—

"Oh, here's your Sultan and the runabout!" suddenly cried Esther, clapping her hands and springing up. "Are you going to take me to ride, Jack?"

"Well, it's what I came around for, but your tale of woe about knocked it out of my head."

The negro from the stable leaped out and held the big bay's head. Esther ran down to the gate, forgetting the beruffled parasol lying on the veranda. Ormsby followed lazily.

"Feeling pretty gay, isn't he, Jackson?" he asked, pulling on a glove and looking at Sultan, who danced charmingly to the accompaniment of little squeals of delight from Esther.

"Yes, sah; he do, sah."

"Hop in, Essie," Ormsby said, holding out his hand to assist her. Then he added, "Speaking of angels, there's Hallowell now."

A fresh faced young fellow cantered by on a fine horse and lifted his hat seriously. A little way beyond he pulled in the animal and dismounted as though he would come back to speak to the couple at the runabout.

"Do hurry up!" exclaimed Esther under her breath. "What shall I do to get rid of him, Jack? You said there were two ways. What are they?"

"Well," and Ormsby buttoned the glove slowly and put one foot on the step of the runabout, "you might marry him to get rid of him."

"No, thank you!" she exclaimed, pouting and tossing her head. Then she started and looked toward the house. "Oh, Jack—my parasol! I shall want it."

Ormsby had already leaned forward to seize the reins. He glanced at the colored man. "Miss Dingley's parasol is on the veranda, Jackson," he said.

The man dropped Sultan's bridle. Like a flash the bay threw up his head and started.

The lines had not been quite within Ormsby's grasp. His foot slipped from the step. He made a leap to reach the carriage, but Sultan swung into a long stride on the instant and fairly snatched the runabout from under his master's grasp.

"The reins, the reins! Quick, Essie!" Ormsby cried.

Thank God, she knew what he meant and seized the lines before they slipped over the dashboard to dangle about Sultan's heels and drive him mad with terror. But the horse knew instantly that an unfamiliar hand held the reins, and he increased his trot to a gallop.

Esther told herself that she would not be frightened, and she drew the lines in firmly and said "Whoa!"

But Sultan saw no reason for "whoaing" just then. There was a long stretch of dusty, sunlit road before him, and he seized the bit in his strong teeth and bolted. He flew by Hallowell's mount with a rush and set that creature to dancing. Hallowell hung on to the leather and stared with round eyes after the runaway.

His astonishment was vastly increased when a second whirlwind reached him. Ormsby went at him as though he was playing football.

He snatched the bridle from Hallowell's hand, and that young man was sent rolling in the dust as Jack leaped astride and set the now frightened animal after the bolting Sultan.

The road for a mile was clear, but where it joined the boulevard beyond Ormsby knew the runaway would burst into a tangle of carriages of all descriptions, and the end would be serious. He didn't know much about the soundness of Hallowell's mount, but he would have made an asthmatic old car horse do stunts just then.

Like the wind he rode, and his mount's nose soon came up to Esther's shoulder. Foot by foot he gained on Sultan, and then, with a swift dive, Ormsby seized the reins, which Esther had continued to cling to with all her little might. A strong pull on both horses, and Sultan instantly recognized the fact that all his fun was over.

He slowed down and in half a block, and just before the junction with the boulevard, stopped, as gentle as a lamb. For a minute they gazed at each other.

"Well," Ormsby said at last, "you came near escaping the pursuit of the villain that time, Essie, for good and all."

Esther's eyes grew luminous. "And you dared suggest that I marry him!" she said, catching her breath.

"Well, you know there was an alternative."

"And that is?" still looking at him.

"That you might marry me to get rid of him. That—that would be effectual, wouldn't it?"

Another breath of silence, and then Esther murmured, "Well, Jack, dear, we might try it!"

The Best Side.

Cholly Masher (to the photographer) —Be sure and show the collar and eyeglass, and don't forget to give the cane the correct pose.

Photographer — Certainly not. Now, hold steady. All right! It's done, sir.

Cholly—Done, is it? Are you quite sure you have taken the best side of my head?

Photographer—Quite sure, sir. I took the outside.

Twin Mittens.

Hewitt—I proposed to twin sisters, and both gave me the mitten.

Jewett—Well, there's one consolation. Your mittens ought to be mates.—Brooklyn Life.

More Letters From Gananoque

Scores of People Telling of Their Experience With This Well-known Medicine.

GANANOQUE, Ont., May 29. — More evidence has come to hand today to prove the great good being accomplished in this town by Dr. Chase's Kidney-Liver Pills.

Mrs. R. W. Henderson, Main St. S., Gananoque, Ont., writes: "I have used Dr. Chase's Kidney-Liver Pills as a household remedy for about fifteen years, and for kidney and liver troubles have found them excellent. I have also proved that in a case of tonsilitis or severe cold, if given in time, Dr. Chase's Kidney-Liver Pills will quickly relieve the patient. I have had experience of this in my own family, and think these pills cannot be equalled."

Mrs. T. H. Harper, River St., Gananoque, Ont., writes: "For quite a number of years we have made use of Dr. Chase's Kidney-Liver Pills in our home. They are an excellent remedy for kidney and liver troubles, and my husband finds they also relieve him of lumbago, from which he sometimes suffers.

"My husband used Dr. Chase's Ointment for itching piles and in a very short time he was completely cured.

"We have also used Dr. Chase's Linseed and Turpentine when the children suffered from coughs and colds, and think it excellent. We have received such good results from the use of Dr. Chase's Remedies that it is a pleasure to recommend them."

Dr. Chase's Kidney-Liver Pills, one pill a dose, 25c a box, at all dealers, or Edmanson, Bates & Co., Limited, Toronto. You cannot look for such results from substitutes and imitations.

LIFT OFF CORNS
FREEZONE IS MAGIC

Costs few cents! Sore, touchy corns lift right off with fingers. No pain!

Drop a little Freezone on an aching corn, instantly that corn stops hurting, then you lift it right out. It doesn't hurt one bit. Yes, magic!

Why wait? Your druggist sells a tiny bottle of Freezone for a few cents, sufficient to rid your feet of every hard corn, soft corn, or corn between the toes, and calluses, without soreness or irritation. Freezone is the much talked of ether discovery of a Cincinnati genius.

This Doctor Recommends Nujol to his Patients

What remedy do you use as a precaution against occasional or chronic constipation? A distinguished southern physician gives his professional answer to this urgent question in the following letter:—

NUJOL LABORATORIES,
STANDARD OIL CO. (New Jersey),
BAYONNE, N.J.

Dear Sirs—

I beg to say Nujol is a wonderful product. I have quite a number of patients now using it, and all are pleased with it. You very kindly sent, at my suggestion, samples to several of my patients. So far as I know they are all now consumers of Nujol. One in particular had chronic appendicitis; now apparently relieved.

Truly yours,
Paul T. Jones, M.D.
5 Kennesaw Ave.,
Atlanta, Ga.

Regular as 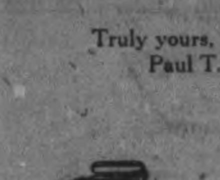 Clockwork

A SCORE or more of serious diseases and conditions begin with constipation! Therefore, keep your bowels clear, and protect yourself from the danger of a host of bodily ailments. Use Nujol to promote regular bowel-habits, without the least harm to the system. Use Nujol because it is a drug-free remedy, positively safe for all, from infancy to old age. Nujol relieves in a natural way—without affecting digestion, without artificial stimulation, without griping or disagreeable reaction. It is pleasant to take—pure and tasteless. To be "regular as clockwork"—use Nujol.

ABSOLUTELY HARMLESS

There are no substitutes — there is *only* Nujol

2000 Canadian physicians have asked for samples of Nujol, and are now convinced of its merit.

Manufactured by
STANDARD OIL CO. (NEW JERSEY)
BAYONNE - NEW JERSEY
Canadian Selling Agents: CHARLES GYDE & SON, P.O. Box 875, Montreal.

Nujol for constipation

Sitting On Doorstep And Nabbing Titles

LONDON, June 12—The new list of honors of the Order of the British Empire has brought another burst of criticism. The Evening Standard again draws attention to the enclusion in the British list, a number of Dominion recipients, remarking: "It is most unfair that a few folk from overseas who happen to be on the doorstep, namely in London, sould ge rewarded in advance of their fellows. This clovenly way of doing things is likely to be especially resented in Canada, for Premier Borden has said that he has had no time yet to prepare a list of Canadian recipients."

The Saturday Review declares: "The more democratic we become the more insatiable grows the appetite for titles. The sterner and more logical Canadians frown on these weaknesses, but we are afraid some of their most successful men will slip over to the Old Country to end their days."

The Daily News says the thin stream of titles under the new Order has become a raging torrent in the noise of which it is impossible to hear oneself speak.

The Daily Chronicle declares the list loses distinction and honor for the deserving is diminished by the inclusion of many mediocrities.

DURO
(TRADE MARK REG.)
4 in 1 Slate Surfaced Asphalt
SHINGLES

Also makers of
Waterproof "SOVEREIGN" Sheathing Felt
"RU-BER-OID" Wall & Ceiling Board
"STANCO" Canadian Ready Mixed Paints.

Artistic Economy for the Home Roof

THE cost of DURO, as compared to its only real competitor, slate, is very moderate. DURO Shingles are more artistic than Slates, are laid more easily and in less time.

One DURO Shingle takes the place of four old-style shingles, and gives better service.

Made in the same good way, and of the same tested materials as RU-BER-OID, with an additional surface of crushed slate, Red or Green.

Send for booklet, "Artistic Roofs". 1

STANDARD PAINT CO., OF CANADA, Limited
MONTREAL TORONTO WINNIPEG VANCOUVER

POLLY AND HER PALS - - Hope On Pa! You May Do It Right - - By Cliff Sterrett

Copyright, 1918, by Newspaper Feature Service, Inc Great Britain Rights Reserved Registered in U. S. Patent Office

DRINK DALLEY COFFEE

The great home drink—

By a careful blending, and improved process of roasting, of the finest grade selected coffees, you are insured a drink delicious in flavor and aroma—it is in truth

"The Most Delicious Drink"

Easy to make—directions on label. Make sure the coffee pot is scoured clean.

Sold only in sealed-tight tins, 1 lb. and ½ lb. sizes. Never sold in bulk. Order today.

The F. F. Dalley Corporations, Ltd. Sole Distributors, Hamilton, Canada

DALLEY Identified by this Mark of Quality

Dalley Coffee
Dalley Baking Powder
Dalley Flavoring Extracts
Dalley Mustard Dressing

MUSIC IN THE HOME

WHY DO YOU RESPOND TO MUSIC?

Why are so many "unmusical" people so musical? Why is the demand for music so universal while the strictly "musical public" is limited?. The truth is, music has a most uncanny way of interweaving itself into the texture of a man's life, regardless of whether or not he is given a musical education. Just as a scrap of melody associated with a certain character or situation is heard again and again in the course of a modern opera, each time with a new meaning, so a tune learned in childhood may become a sort of "leit-motiv," cropping up continuously and with new significance as the curve of a man's life rises to maturity and sinks to old age. "Silver Treads Among the Gold," heard in childhood is meaningless save a pretty tune that daddy sings. Later, when daddy goes the way of all flesh, it becomes a hallowed memory; and we may hear it often without its having any significance whatever until one fine day—well the silver threads begin to appear in earnest.

"Writing about music must be lots of fun when you have opera or symphony to write about," said a musical friend, "but how on earth do you swallow so much ragtime and popular music?" Swallow it? It is in some ways the most fascinating part of the job. Immersed in music from childhood, we know better than most that a symphony can appeal only to an audience predisposed to music as an art. A popular song belongs to everybody. It shakes the tired office-man out of his rut; it takes the stiffness out of a party of self-conscious guests: it is "camouflage" for the mating of the younger generation.

Take "Tipperary," for instance. Four years ago "Tipperary" was whistled or sung by everybody; some of us now might have difficulty in recalling the tune. Yet to many a man and woman in England it has become a holy thing—the last memory of some man who went away gaily on a sultry evening in August, 1914, never to return.

And practically every song is somebody's "Tipperary."

The part music plays in every man's life is a curious one. It seems that all through his life a man stands midway between a two-phase current, one sweeping forward to the future, the other reaching back to to those stored-up experiences which we call memory. From childhood to adolescence and a little beyond, the forward - looking currentt flows strongest—the future holds so much and the past so little. In maturity, the period of a man's fullest development, the two flow evenly side by side, so that a man looks behind and before him with a balanced judgment; and finally we come to dwell more and more upon memories of the past, beginning perhaps witth the romance period—the time when, as boys, we threw our school-books behind us and succumbed to the glamour of the "Great Whitte Way," or as girls we went to our first ball and quit wearing our hair in a pigttail. And the older we grow the further back we look, so that the childhood memories of a very old man are usually more acute than those of his maturity.

A music plays its part all through Seventeen-year-old Eileen, constantly straining forward, discards the melodies she learned at her mother's knee for the very latest, up-to-the-minute fox-trot. And her brother chucks aside the old school song-book with its "Juanita," "Last Night," "Old Folks at Home," fondly believing that he has done with it forever, not knowing that these tunes will come back to haunt him in after years, along with the first waltz e danced with some miraculous blue-eyed blonde, whose very name escapes him a year later—only to come back rose-tinted in a couple of decades. To us, this year's, popular favorite song sounds suspiciously but not to the youngsters. They find something about it just a little different and discard the former favorite with a contemptuous "old stuff." So it comes about that a popular song is never so defunct so as a year after it as been on everybody's lips. Yet its influence remains, and when memory plays its larger part, these tunes return like bread upon the waters. And still later the tunes from the old song-book are heard again.

The Children's Soap—Lifebuoy

Little hands, little faces, little togs all need Lifebuoy Soap, every day and often, if you mean to keep them free from dirt and infection. Little cuts and scratches—street dust—the free and artless contact with others, all have the danger element removed if you use

LIFEBUOY HEALTH SOAP

Its abundant, creamy lather gives the greatest possible cleansing power. Cannot hurt the tenderest skin. Use it in the bath, in the home, and remember that "all's well" with those who use Lifebuoy.

The mild antiseptic odor vanishes quickly after use.

At All Grocers—

LEVER BROTHERS LIMITED
TORONTO

175

LIVE POULTRY WANTED

Highest Market Prices Paid for all good fat stock delivered here at the Storage as follows: Hens, Chickens, Turkeys Ducks, Geese.

WM. SCOTT & CO., Ltd.
Cold Storage - Peterborough

"We Move Anything."

WM. LYTLE CARTAGE COMPANY
General Transport Busines

Let Us Handle Your Freight. Machinery and Heavy Moving a Specialty. Household Goods Carefully Handled.

STORAGE

Clean, Dry, Safe—Large or Small Lots. On Railway Siding for Car Lots.

TELEPHONES:
Office—360. House—937. Night—267.

WHEN YOU WANT

COAL
CEMENT
Sewer Pipe

CONSULT

H. B. TAYLOR & SON
Cor. Aylmer & Wolfe
'Phone 209

Robert Hicks & Co
Limited

Screened COAL

General Office: Murray St
Branch Office: 264 Charlotte
Phones 42 and 477

HEAT PRODUCING

COAL

Use Our

PITTSTON COAL

It Makes Warm Friends

Terms Positively Cash

Weir & McCarthy

Coal and Wood Dealers
111 Hunter St., East 111 'Phone 98

Wells Doesn't See It Through.

An edifying little wrangle between Messrs. Wells and Jerome has been adorning the correspondence columns of the London Daily News. Mr. Jerome wrote something about a "League of Benson." Mr. Wells then saddled Mr. Jerome with the elegant reproach of "slobbering with love and forgiveness about the neck of the kaiser, the crown prince, Reventlow and the Krupp family." Mr. Jerome, very naturally, retorted that he had done nothing of the sort, whereupon Mr. Wells criticised Mr. Jerome for holding opinions which Mr. Jerome subsequently stated he did not hold. After a few more interchanges of compliments the editor of our contemporary has printed a further letter of Mr. Jerome's, despite a pressing invitation of his for further remarks by Mr. Wells, with the intimation, "This correspondence is now closed." This embargo places Mr. Wells in the unusual position of being unable to have the last word.

Perfectly Normal.

"How does prohibition work in this town?"

"Like a charm, some of the brethren say."

"That's fine."

"Yes. A great many of our prominent citizens now get up with the same kind of heads they go to bed with."—Birmingham Age-Herald.

WHOOPING COUGH.

Mr. Arthur Haimge, Ashton Farm, Perley, Sask., writes: "Two years ago whooping cough was very bad in this part of the country; our eight months old boy caught it and had a very severe attack. A neighbor advised the use of Dr.Chase's Syrup of Linseed and Turpentine and we gave it and nothing else with splendid results. When the older brother took the whooping cough we used this medicine promptly and prevented serious trouble, as the cough passed off in two or three days".

Good News to Housekeepers

Keep your rags and other junk for Low & Co. We will pay you from 3 1-2 to 4c. per lb. for rags; 7 1-2c. for rubber; 18 to 20c. a lb. for copper; 5c per lb. for lead and zinc; scrap iron from 75c. to $1.25 per cwt.

Either drop us a line by mail or ring 697 or 766 at nights, and we will call for them.

Orders for coal taken now.

LOW & COMPANY
262 Simcoe St. and 385 Bethune
Phone 697. Nights and Holidays 766

CHILDREN'S AID SOCIETY
-of-
Peterborough City and County
For the Care of neglected and ill-treated children.
Children for Adoption.
G. W. POWELL
Assistant Secretary and Inspector
555 George Street.
'Phone 1044 Office Hours, 3 to 5 p. m

CHINA PAINTING

Mrs. Langley McCarthy
Teaches Bisco's New and Beautiful Work in China Painting.

Barbeau's Cartage

All kinds of Moving and Carting by careful and experienced men. A Lorry and a Piano Wagon has been added to our equipment which will enable us to give better service than ever to our Patrons. Satisfaction Guaranteed. We have just added new furniture van. Largest in the city Household effects moved with care.

A. BARBEAU,
HONE 1017 85 GLADSTONE AVE

TORONTO METAL Co.

Dealers in all kinds of Metals, Scrap Iron, Bottles and Rubbers
We buy and sell Second-hand Clothes and Furniture.
4 Lansdowne St., Peterboro
'Phone 664.
We Buy all kinds of Boots and Shoes.

THEIR SOULS IN THEIR PURSE

That Is, If It May Be Admitted That "War Profiteers" Are Possessed of Souls.

An inquiring correspondent asks us to define a "war profiteer," remarks the Milwaukee Sentinel.

Now, as the soul of a man is really the essential and distinguishing part of him we may reach the required definition by turning to a little story told in the preface to that ingenious picaresque romance, "Gil Blas," by the worshipful Master Alain-Rene Lesage, one of the first of French story tellers, a true improvisatore, and the literary progenitor of the English Smollett, and Balzac and Flaubert.

Once upon a time (that is the good old way to begin) there were two students of Spain journeying together to Salamanca, the Madison of Castile.

At a halt by the roadside they discovered what appeared to be a gravestone, with this curious inscription:

"Here lies interred the soul of the licentiate, Pedro Garcias."

Whereat they marveled greatly. For while the body or corporeal shell of a man is the frequent subject of interment and of the offices of the physician's shadow, the undertaker, who ever before heard of the soul of a man being thus disposed of by the gravdigger!

One of the students being of an inquiring mind and doubtless destined for what in our day is elastically called "research work," determined to look into the mystery and exhume whatever lay beneath the stone. A little digging and prying sufficed to get it up.

"Under it he found a purse of leather, containing a hundred ducats!"

And that was the "soul of the licentiate Pedro Garcias." His soul was in his purse. And the same may be said of the "war profiteer," who coins the necessities of the government and the nation into the extortioner's or the grafter's dirty profit.

Yours Is Coming, William!

Bad as things are, it is impossible not to smile at William Hohenzollern.

Of the Russian peace he said:

"The complete victory fills me with gratitude. It permits us to live again one of those great moments in which we can reverently admire God's hand in history."

Did a more sanctimonious scoundrel ever cut a throat?

Ah, William! You rest on the knees of the gods, and far from safety. Any moment, over you may go, face down, and our turn will come to admire God's hand in history, applied with emphasis where it will do most good.—Life.

Bright Eyes

indicate buoyant health. When the eyes are dull, liver and bowels need regulating. Quickly restore healthy conditions with a dose or two—in time—of

BEECHAM'S PILLS

Largest Sale of Any Medicine in the World. Sold everywhere. In boxes, 25c.

THIN PEOPLE SHOULD TAKE PHOSPHATE

Nothing Like Plain Bitro-Phosphate to Put on Firm, Healthy Flesh and to Increase Strength, Vigour and Nerve Force.

Judging from the countless preparations and treatments which are continually being advertised for the purpose of making thin people fleshy, developing arms, neck and bust, and replacing ugly hollows and angles by the soft curved lines of health and beauty, there are evidently thousands of men and women who keenly feel their excessive thinness.

Thinness and weakness are usually due to starved nerves. Our bodies need more phosphate than is contained in modern foods. Physicians claim there is nothing that will supply this deficiency so well as the organic phosphate known among druggists as bitro-phosphate, which is inexpensive and is sold by McDermid & Jury and by most all druggists under a guarantee of satisfaction or money back. By feeding the nerves directly and by supplying the body cells with the necessary phosphoric food elements, bitro-phosphate quickly produces a welcome transformation in the appearance; the increase in weight frequently being astonishing.

This increase in weight also carries with it a general improvement in the health. Nervousness, sleeplessness and lack of energy, which nearly always accompany excessive thinness, soon disappear, dull eyes become bright, and pale cheeks glow with the bloom of perfect health.

CAUTION.—Although bitro-phosphate is unsurpassed for relieving nervousness, sleeplessness and general weakness, it should not, owing to its remarkable flesh-growing properties, be used by anyone who does not desire to put on flesh.

Made Brave Rescue of Boy.

With a line tied about him and a lantern in his hand, M. Chiavetta, a driller employed in the New York navy yard, descended into a twenty foot tank and located a helpless boy who was lying on a stage in a semi-conscious condition. This act of heroism occurred on the United States steamship Standard Arrow. Although nearly overcome himself Chiavetta managed to secure the youth as well and, assisted by another helper, boy J. Goodlich, brought him to the air. O'Neill was revived and Chiavetta and Goodlich were given treatment by the ship's company and later by a dispensary attendant. In a report of the occurrence the assistant navy constructor in charge writes: "I desire to call attention to the conspicuous heroism of Chiavetta. He could have unlit, choking and almost overcome exhibited the most praiseworthy determination, judgment and bravery in finding and bringing out O'Neill. Chiavetta was himself under treatment for about an hour afterward and the further distinguished time it took in turning to work to be the last man the only driller who so remained on the job." He has been recommended to Secretary Daniels.

SAW REAL TRAGEDY

Movie Spectators Were Treated to Two Shows.

One Among the Audience Might Almost Be Called a Comedy, Unless One Had to Pay for Crushed Headgear.

My seat was directly behind those occupied by the trio who figured in a serio-comic accident that convulsed nearby spectators in a Broadway moving picture theater the other afternoon. I therefore am able to tell just what happened and give details that must have puzzled persons sitting a little farther away.

The two women were loaded down with parcels and small packages when, right in the middle of a thrilling drama they slowly and cautiously fitted themselves into two orchestra chairs near the middle aisle.

It was a tight fit, for neither of the ladies could be described as sylphlike in form, and the armfuls of purchased bundles contributed in no way to facilitate adjustment of the generous cargo nature previously entrusted to each. Parcels of various sizes slid from their knees into recesses under the seats in front and slopped into the aisle from the lap of one who sat nearest to it.

The theater was in semidarkness, and it was only by the groping of many hands, in response to whispered appeals, that the troubles of diligent hours spent in shopping were returned to them. They then apparently for the first time discovered that the adjoining seat—third from the side—was unoccupied, and into it they dumped their bundles and their hats.

Quiet in the immediate vicinity had scarcely been restored when a stout, middle-aged man arrived with coupon calling for the seat they had just converted into a sort of family catch-all.

Regardless of their exclamations of despair he inched his way in, while they with frantic haste struggled to clear off the place upon which he was to sit.

Peace finally descended again upon the neighborhood, and we had given ourselves up to undisturbed wonder concerning the fate of the film heroine should the villain penetrate her disguise as a French artillery officer, when one of the package-laden women said to the other:

"Mercy! I promised to be home by five o'clock. Lucy is going out and I forgot all about it."

While the speaker, who sat nearest the aisle, arranged her hat and pierced it with a couple of pins, her companion struggled to convert the fruits of their shopping into two portable pyramids. Suddenly she uttered a little scream, and then whispered to her friend in awe-stricken tones, "I can't find my hat. I believe that man is sitting on it."

"Gracious goodness," said the other. "Ask him."

"I can't do it," said her friend. "You ask him."

Thus appealed to, the holder of the two turned to the man, who appeared to have heard nothing of their conversation, and said:

"I think you are sitting on this lady's hat."

"I am not doing anything of the sort; why should I?" was the amazing reply she received.

"Sit down," cried several voices to the hatted and hatless ones, from whose arms bundles again began to leak.

"I am not sitting on your hat, ma'am," said the suspected male, "but if it will do you any good, I'll prove it."

Then he arose, and from under his ponderous body the hatless woman removed what had once been a towering millinery creation, with twin pinnacles soaring aloft, but which was now only a pancake of cloth and feathers.

A wave of mingled applause and protestation swept that part of the theater, as the shoppers departed, pausing every few feet to recapture some meandering parcel.—Madge Arthur, in Buffalo Courier.

B. C. 55.

"The next morning, as treacherous and hypocritical as ever, a large company of Germans, which included all the principal and senior men, came to his quarters, with a double object—to clear themselves (so they alleged) for engaging in a battle the day before contrary to the agreement and to their own request therein, and also by deceit to get what they could in respect of the truce." This is not an extract from an account of current happenings in Russia between that country and Germany. It is from Caesar's history of his dealings with certain German tribes in the year 55 B. C. Replying to the spokesman of these Germans (who had crossed the Rhine to invade Gaul) the narrative reads: "To this Caesar replied as seemed good; but the conclusion of his speech was as follows: He could have no friendship with them if they remained in Gaul." These extracts from a famous book are commended to the attention of powers that be.—From the Outlook.

Don't worry over spilled milk. Remember that it might have been cream.

The ultimate consumer is now bearing the expense of the high cost of fighting.

It sounds paradoxical, but the manager of a health resort is seldom there for his health.

Education is said to be slower here than abroad. Especially in the "School of the Soldier."

MURINE FOR YOUR EYES

Granulated Eyelids, Sore Eyes, Eyes Inflamed by Sun, Dust and Wind quickly relieved by Murine. Try it in your Eyes and in Baby's Eyes. No Smarting, Just Eye Comfort

Murine Eye Remedy At Your Druggist's, or by mail, 50c per bottle. Murine Eye Salve, in Tubes 25c. For Book of the Eye—Free. Ask Murine Eye Remedy Co., Chicago

Children Cry for Fletcher's

CASTORIA

The Kind You Have Always Bought, and which has been in use for over thirty years, has borne the signature of Chas. H. Fletcher and has been made under his personal supervision since its infancy. Allow no one to deceive you in this. All Counterfeits, Imitations and "Just-as-good" are but Experiments that trifle with and endanger the health of Infants and Children—Experience against Experiment.

What is CASTORIA

Castoria is a harmless substitute for Castor Oil, Paregoric, Drops and Soothing Syrups. It is pleasant. It contains neither Opium, Morphine nor other narcotic substance. Its age is its guarantee. For more than thirty years it has been in constant use for the relief of Constipation, Flatulency, Wind Colic and Diarrhoea; allaying Feverishness arising therefrom, and by regulating the Stomach and Bowels, aids the assimilation of Food; giving healthy and natural sleep. The Children's Panacea—The Mother's Friend.

GENUINE CASTORIA ALWAYS

Bears the Signature of

Chas. H. Fletcher

In Use For Over 30 Years

The Kind You Have Always Bought

THE CENTAUR COMPANY, NEW YORK CITY.

DR. YOUNG'S OFFICE HOURS. Graduate of London, Edinburgh and Glasgow. Special attention given to diseases of women and children. Also the heart and skin. Office hours: 1 p.m. to 4 p.m.; 6 p.m. to 8 p.m., and by appointment. 'Phone 247. Office, 325 Stewart street.

The Evening Examiner

Pages 5-10

PETERBOROUGH, THURSDAY, JUNE 13, 1918

FRENCH TROOPS HURL GERMAN FORCES BACK

Desperate Fighting Continues On The Western Front

Desperate Fighting Continues On The Western Battlefront

Hand to Hand Fighting—Several Hundred German Prisoners Brought In—Fight For a Village

FRENCH COUNTER ATTACK

WITH THE FRENCH ARMIES IN THE FIELD, June 13. — With the Germans now pushed beyond the Aisne and Fourst De Cotterets, which had been expected ever since the beginning of the attack west of the Oise, the entire battle now becomes a vast manoeuvre for the purpose of encircling the range of high hills and plateaus covered by the Laugue, Compeigne and Villiers-Cotterets Forest. These wooded areas extend for 50 kilometers (31 miles) between Noyon and the Ourcq. Their possession would permit the Germans a degree of concealment for future operations of the highest important degree. In their new attack against the Villiers-Cotterets Forest, the enemy again is endeavouring to utilize its numerical superiority for infiltration. But throughout yesterday the Boches found themselves constantly engaged in hand-to-hand combats with the French.

Pushing Enemy Back.

On the extreme right, along the Ourcq, where the Germans hope to encircle the Villiers-Cotterets Forest from the south, the American and French troops are steadily pushing them back. On the west side of the Oise, while the Germans were able to make a slight advance along the Matz which was practically nullified last night, the French continued to counter attack on the enemy's extreme right with continued success yesterday, leaving the final issue of the battle at this point still unsettled.

A Wonderful Story.

The defence of Courcelles on the left wing of the battle front by the French against attacks repeatedly day and night since June 9 makes a wonderful story of heroism. The village, which is most important, owing to its commanding positions, was for 48 hours almost surrounded by the enemy, but the French held on, and when a favourable opportunity came, sortied and counter attacked, repulsing the Germans from the village. The Germans tried every possible ruse, as well as force, to take the village. The growing crops on fertile land in the vicinity were a source of considerable trouble to the defenders, as the Germans could creep through them until they reached the edge of the village. The enemy also covered their helmets with clumps of grass and weeds and crawled slowly forward. They could not, however, shake the determination of the French to retain possession of the village. The spirit of offensive was so high among the Allied troops that they continued their advance on the left to-day, despite the fatigues they had undergone since the beginning of the week. Another batch of several hundred German prisoners were brought in to-day here, with numerous machine guns.

Survivor Of The Lusitania Joins The Army

(Special to The Examiner.)

TORONTO, June 13.—An English mother and many of her family documents went down on the Lusitania. Thomas Vivian Williams, her surviving son, who gives his age as 37, was arrested by the Dominion Police because he carried no birth certificate.

He appeared in the police court today and was sent to join the army until a new certificate could be secured.

NOTICE.

There are still some of the articles that have been found in the window of the Peterboro Bookstore that await owners. If you have lost anything lately have a look at them.

YOU WOULD BE WILLING

To pay more for your glasses if you knew that they would suit you and be exactly what you need. But it is not necessary when you get them from Dr. Lacey. His glasses are fully guaranteed to do what he says, and his prices reasonable. See Him and See Better. 470 George.

OUR CHARLOTTE STREET OFFICE WILL BE CLOSED DURING THE MONTH OF JUNE, FOR REBUILDING.

j22-d-131. ROBT. HICKS CO., LTD.

POPE WILL SPARE NO EFFORTS TO END THE WORLD CONFLICT

Special to The Examiner:

ROME, June 13. — The Pope, writing to the Bishops of Lombard, deplored the misinterpretations which have been placed on his attitude regarding the war, it was learned. He declared that he would continue to spare no efforts to end the war.

New Peace Treaty Has Been Signed

Turkey Concludes Peace With the Transcaucasia Government After Occupying Number of Important Cities

ARMENIANS MASSACRED

Canadian Press:

AMSTERDAM, June 13. —A peace treaty has been signed between Turkey and the Trans-Caucasia Government, says a telegram from Constantinople.

Previous to the signing of the Brest-Litovsk treaty between Russia and the Central Powers, which ceded the Provinces Kars, Batum and Erivan to Turkey, a separate government had been formed in the Trans-Caucasus region with the capital at Tiflis. Batum, Van and other cities were occupied by Turks and thousands of Armenians were massacred.

World Happenings

Canadian Press:

LONDON, June 13. — Germany is about to withdraw the bulk of her troops now in Russia for service on the Western front, according to a statement in Maxim Gorky's newspaper, the Petrograd Novica Zhizn.

WAR APPROPRIATION.

Canadian Press:

LONDON, June 13.—In the Commons on Tuesday next, Andrew Bonar Law, Chancellor of the Exchequer, is expected to move a war appropriation of two and a half billion dollars, making the total appropriations since the beginning of the war thirty-seven billion.

ANNUAL EXCURSION OF ALL SAINTS' CHOIR

Forty five Members Took in the Trip to South Beach

The annual excursion of All Saints' choir was held yesterday to South Beach. The party, numbering some 45 persons, were conveyed in automobiles, kindly lent by members of the congregation. The use of the pavilion in connection with the hotel, was kindly placed at their disposal by Host Brooks, and in no small measure added to the comforts of the day.

Sports were engaged in by young and older, young alike and several records were broken, but that was all the damage accounted for, beyond a few blow-outs and punctures. The Rev. R. B. Grobb's presence added to the pleasures of the excursion, and one and all voted the safe arrival home the "end of a perfect day."

Those who kindly lent their cars were: Mr. Worth two cars, Cranfield Bros., Mr. L. Dobbin, Mr. P. Alexander, Mr. A. Webber, Mr. Rose, Mr. W. Buller whose kindness is gratefully appreciated by the choir.

PETERBORO' SOLDIERS RETURNING HOME

Mr. Dobbin has been notified that H. W. Bailly, 559 George street; H. Desault, 40 George street; H. Raynor, 171 Prince street; R. Sprout, 384 Stewart street; W. Whitney, 887 Water street, will arrive in Kingston to-day, from overseas, and if connections can be made, probably return to the city this afternoon, when they will be welcomed by the civic officials, at the 5.35 train.

THE SITUATION IN AUSTRIA IS AGAIN VERY SERIOUS

Conditions Revealed by Correspondent of Vienna Newspaper —Rations Have Been Reduced

POPULATION STARVING

(By Jos. Shaplen—United Press Service.)

STOCKHOLM, June 13. — The growing seriousness of the food and political situation in Austria-Hungary, was revealed to me today by an Austrian newspaper man, the staff correspondent of the Vienna Arbeiter Zeitung. "The situation in Austria-Hungary is again very serious" he said. "The food situation is always worse than it is in Germany. The Austrian government under pressure of the January strikes gave the workmen many food promises. Germany has reduced the daily bread ration from 2 hundred to 1 pt. grammas (half an ounce). The price of flour in Austria is now 14 franc a kilogramme (about $1.40 a pound.) Butter is 40 francs a kilogramme (about $4.00 a pound.)

The Vienna population is not getting even 35 per cent of its normal rations. "The political situation is likewise critical as a result of the publication of Emperor Carl's letters. The meeting of the Reichtrass (congress) has been postponed indefinitely.

"Recently there was a severe battle between the Germans and the Slovaks in Vindish Gratz. There the most serious disturbances are at Leibach. The Austrian socialists are talking in strong language, but there is no hope of peace. Germany refuses to listen to anything about peace.

Strangled With Fear.

The Reichstag is strangled with fear because of the demands of the people for strong action against war profiteering of the Agrearians and the Capitalists and fair division of the coming harvest. It is only with the shadows of reform that the Government seeks to conciliate the starving and suffering population of Bohemia. Simultaneously however, new repressive measures have been introduced in the southern Slav provinces as a concession to the German Nationalists.

Austria is again in the clutches of Germany, due in no small measure to the traitorous attitude of the followers of Phillip Scheidemann (Leader of the German Majority Socialists) who refused to support revolutionary movement in Austria.

WAR SUMMARY

NEW YORK, June 13.— The Associated Press war summary to-day reads: German progress along the Oise river is being counter-balanced by French gains on the western wing of the battle front, which now has been extended to the north-east of Villiers-Cotterets. The heaviest fighting is taking place along the line from Rubescourt to the juncture of the Matz and Oise rivers, with the French having advantage on most of the sector. From Rubescourt to Dommiers is almost fifty miles, but in the centre between the Oise and Aisne rivers, where the Frenchh have retreated to a new line through Bailly, Tracy Le Val and Nampcel. The struggle northeast of Villiers-Cotterets, where the Germans apparently are attempting to force a passageway between the natural defence and the Retz Forest and the Forest of Compeigne, has not yet developed.

Teething Troubles

Baby's teething time is a time of worry and anxiety to most mothers. The little ones become cross; peevish; their little stomach becomes deranged and constipation and colic sets in. To make the teething period easy on baby the stomach and bowels must be kept sweet and regular. This can be done by the use of Baby's Own Tablets—the ideal laxative for little ones. Concerning them Mrs. Henry Bernard, St. Emile, Que., says: — "Baby's Own Tablets cured my baby of constipation and made his teething painless." The Tablets are sold by medicine dealers or by mail at 25 cts. a box from the Dr. Williams' Medicine Co., Brockville, Ont.

GIRLS WANTED.

APPLY CANADIAN GENERAL ELECTRIC CO. 12d-133-2723

COW KILLED BY AN AVIATOR IN A FORCED LANDING

Special to Examiner:

TORONTO, June 13.—An aviator swooped down from the clouds this morning and endeavoured to use a cow's back as an aerodrome when he made a forced landing. The accident occurred about a mile south of Thornhill and east of Yonge street. The cow was grazing quietly and unaware of its danger when the machine struck the animal and killed it. As far as can be ascertained, the machine was only slightly injured and the aviator it is understood, escaped injury.

WILL PRAY FOR THE GERMANS ON SUNDAY, JUNE 30

Presbyterian Assembly Took An Unusual Stand This Morning--An All Night Session

OFFICE OF MODERATOR

Canadian Press.

LONDON, June 13.—Vexed question of throwing the office of Moderator of the Presbyterian General Assembly open to elders as well as ministers which took up all night session and led to heater arguments. In the assembly here was given the quietus this morning by being referred to subordinate Presbyterian to be voted on and reported at the next assembly. This announcement of the resignation of Dr. Shearer to accept the new position as general secretary of the Dominion Social Service Council also caused much discussion, some of the members expressing opinion that his services should be detained for Presbyterianism.

PRAYER FOR THE HUN

(Special to Examiner)

LONDON, June 13.—Taking the stand that prayer for the enemy is a christian obligation and not open to the suspicion of being pro-German in essence, the Presbyterian General Assembly went on record today, to include the Hun in the scope of the supplications to be offered on Sunday, June 30, the day appointed as a national day of intercession. The question of prayer for the Germans was brought up by Rev. Jas. Taylor of Braeside. "This suggestion," he said with earnestness "is not pro-German, it is pro-humanity. I feel that we should include in our prayers at all times all of our enemies both at home and abroad. I have felt strongly on this since the commencement of the war."

The suggestion came obviously as somewhat of a shock to some of the commissioners, but the spirit of Mr. Taylor's explanation commended itself.

Peterboro' Man With The Draft

TORONTO, June 13.—Fired with a desire to avenge the death of his parents and family, of whom he has heard nothing for about three years, Luke Radenich, a Serbian, who has already served nearly two years in the great war, is now on his way overseas again with the Canadian Engineers. Radenich enlisted in Omaha, Nebraska, through the British-Canadian Recruiting Mission, and was one of many men enlisted in the United States who left with a draft of 200 for the Engineers' training depot at Brockville.

Although only nineteen years of age, R. Phipps of Auburn, N.Y., another man recruited through the Mission, and who left last night for Brockville, resolved to fight in the place of his brother, who was invalided home almost fatally wounded. Phipps formerly lived in Peterborough.

BOWLING

To-night the Printers will meet the west ends at the Water street alleys.

On Friday night the two leaders in the Five Pin League will come together, and there promise to be a big battle for the first position.

MAY SEND TROOPS TO THE RUSSIAN FRONT

American Government is Striving Hard to Make Some Arrangements to Aid Russia.

MANY DIFFICULTIES

(United Press Service.)

(By Carl D. Groat.)

WASHINGTON, June 13.—The American government is striving hard to make some arrangements whereby aid —even troops—may be sent to Russia under a Russian-American treaty. The government plans to be able to announce July 4th, that a million men have left American ports for Europe. Thereafter it will have cut down on the pace set in the May and June record, so that ships and supplies can be forwarded. This will give the opportunity of aiding Russia with other troops. Many difficulties stand in the path, it is admitted, but Government leaders are doing their utmost to reach a solution.

Crop Acreage Increased By Over One Million

Condition of Crops Ahead of Last Year

(Canadian Press Despatch.)

OTTAWA, June 13.—The first preliminary crop bulletin of the Dominion Bureau of Statistics issued to-day, shows an increase of more than one million acres of land sown to hay and grain this year than last, and that the condition of which up to May 31st this year, was generally better than last year.

LARGE CONTRACT FOR PETERBORO'S NEWEST INDUSTRY

Renfrew Despatch Refers to the Location of T. A. Low's Plant in Peterborough

RENFREW, June 13.—Contrary to expectation Mr. T. A. Low's new munitions factory will not be located in Renfrew. Because of the urgency of the large contract secured by Mr. Low, the question of ample electrical power, housing conditions and adequate labour had to be immediately considered by Mr. Low. So far as power was concerned Renfrew was prepared to meet Mr. Low, meantime, he had received a pressing invitation to take over a factory in Peterborough, already built and ready for occupation. He has made a personal investigation of the inducements offered by Peterborough and has decided to locate his new factory there.

The above refers to the plant that was recently occupied by the Metal Products Company, and which has been purchased by the firm of Low and O'Brien, from the Bank of Ottawa.

LIVE STOCK MARKET

Canadian Press:

TORONTO, June 13.—The market this morning was very steady in all lines, but trade was inclined to be slow, and prices were steady. Prospects for cattle next week promise to be steady and hogs easier. Receipts—371 cattle, 165 calves, 1,764 hogs, and 197 sheep. Export cattle, extra choice $15.15 to $16.50; export cattle $14.25 to $15.25; export bulls $11 to $13; butchers' cattle $11.75 to $15; butchers' cows $11 to $12.50; butchers' bulls $16.50 to $10.50; feeding steers $10.50 to $13; sheep, ewes $18.50 to $20; lambs $19 to $22; hogs, fed and watered $18; calves $14 to $16.50; milkers and springers $90 to $150.

SGT. NORTHEY OF F. F. GAZETTED LIEUTENANT

Sergt. J. H. Northey, of Fenelon Falls, has been gazetted a lieutenant. He joined the 21st battalion at Kingston in March 1915, two months prior to their leaving for overseas.

British Troops Advance Line On Flanders Front

French Have Improved Their Positions—Prisoners Taken in Both Operations — Enemy Suffers Heavy Losses.

OFFICIAL REPORTS

Canadian Press:

LONDON, June 13.—British troops last night advanced their lines a short distance on the Flanders front in the district south-east of Merre, the War Office announced to-day. The French on this front line have improved their positions near Ridge Wood. Prisoners were taken in both operations.

A successful daylight raid was carried out by us yesterday south of Arras, says to-day's official statement. Heavy casualties were inflicted upon the enemy. One hostile trench mortar was brought back to our lines and two others were destroyed. During the night local operations were undertaken by us successfully south-west of Merris and east of Dickebusche Lake.

In the former sector our line has been advanced a short distance with little cost and the number of prisoners taken in the latter area. French troops improved their positions in the neighbourhood of the Ridge Wood and captured thirty prisoners.

FRENCH OFFICIALS.

Canadian Press:

PARIS, June 13.— French troops last night struck heavy blows against the German forces which have been advancing on the eastern wing of the new front of attack. The War Office announced to-day that the French had hurled back the enemy to the north bank of the Matz river. Violent combats continue between the Aisne river and the Villiers-Cotterets Forest. The Germans have progressed as rfar as the ravine west of La Berain and north of Cutry.

Germans last night made a violent attack on the American sector between Thouresches and Belleau Wood, on the Marne front. The Americans broke up the attack and inflicted serious losses on the enemy, holding all gains. After violent fighting the enemy obtained a footing in Coreuvres and St. Pierre-Hasgle.

THE STATEMENT READS:

During the night the Germans did not renew their attacks between Montdidier and the region of Anthueil. French troops are consolidating their positions. The French, by a counter attack, hurled the enemy back to the north bank of the Matz river.

East of the Oise river the French have occupied their new positions on the heights of Croix Ricaria and Melicouq. Hundreds of prisoners and many machine guns remained in the hands of the French. Violent combats continue between the Aisne rivers and Villers-Cotterets. The Germans have made progress as far as the ravine east of Laversin. After violent fighting the enemy has obtained a footing in Coevres and St. Pierre.

An Attack On The Government

Manufacturers Condemn Manner in Which Government is Handling Railway Situation

TWO RAILWAY CRIPPLES

Canadian Press:

MONTREAL, June 13.—The Federal government has treated the C.P.R. in an iniquitous manner by its railroad policy James A. Riordan of Toronto, chairman of the Transportation committee of the Canadian Manufacturers' Association stated at that organization's convention, which was continued this morning. Mr. Riordan made his statement while presenting the Transportation committee's report. Riordan followed up the contention of claiming the government has two railway cripples on its hands and is doing all that is possible to create a third by levying heavy taxes upon the C.P.R. at a time when it is difficult and costly to get the supplies it needs. The government was attempting to turn an asset into a liability, he said. The report expressed its appreciation of the determination of the government to build Canadian merchant marine.

W. J. BULMAN WAS ELECTED PRESIDENT

Steps Taken to Adjust Conditions After the War

(Canadian Press Despatch.)

MONTREAL, June 13.—W. J. Bulman, of Winnipeg, was to-day elected president of the Canadian Manufacturers' Association as expected. T. P. Howard, Montreal, was made 1st vice-president, and J. D. McKinnon, 2nd vice-presinent. A resolution was adopted favouring the Dominion Government taking action toward providing for after war conditions to the end that the employment of several hundred thousand people now in war industries may not cease.

GOVERNOR-GENERAL HAS ALREADY VISITED ELEVEN CITIES ON PRESENT TOUR.

Will Make Stay at Muskoka Before Returning to Ottawa.

OTTAWA, June 13.— The present tour of the Duke of Devonshire through the Province of Ontario is the most complete trip of its kind undertaken by any Governor General for many years past. Their Excellencies since leaving Toronto on May 25th have visited Hamilton, Niagara Falls, Welland, St. Catharines, St. Thomas, Chatham, Windsor, Sarnia, London and Woodstock. They have been enthusiastically received at every point.

The vice-regal party is using the lines of the Grand Trunk Railway System in its tour through the Province, and before returning to Ottawa will visit several other cities and towns, including Stratford, Kitchener, Guelph, Owen Sound, Collingwood, Barrie, Orillia and Gravenhurst. The party will also spend a few days at Muskoka Lakes at the conclusion of the trip.

FRANK JENNE SAYS:

The extra hour of daylight is being spent in various ways. Many men who had not the leisure to spend an hour of daylight in the open air can now do so. Whether you are motoring; in your canoe, on the bowling green, the golf links, or killing weeds in the back yard, you do not feel like wearing your business suit. Whatever clothing you need I have it. — "Come to me"

Buys A Good Grocery Business

Cocks' Grocery business on the corner of George and Dublin streets, has been purchased by Mr. Harry Deutch, who has been conducting business in Peterborough for several years, and formally well known in connection with lines of ladies wear. This is a well established grocery bheiness, fully stocked with everything usually kept in a well conducted store, and includes fruits, provisions vegetables and groceries.

Mr. Deutch's announcement to the public appears in another column.

Auld Scottie Has The Call

Now, then; all together, for July 1st. Practice military tactics—concentrate on Dominion Day—a big drive over the top for that new Summer suit.

The Scotland Woolen Mills Co. has driven the wedge up to the hilt this season, and intends keeping business on the forward move.

With a storeful of smart novelties in summer suitings you can be suited for any sum you have a mind to pay.

Get busy! Vim's the word. "Keep off the fence." Let Frank get his magic tape line over you in time for the Dominion Day parade—only two weeks away. We satisfy every customer and if anything goes wrong, we make the wrong right. Let us tailor your new clothes. Scotland Woolen Mills Co., Hunter Street. 3d138

Evening Examiner

Phones—Editorial 1081, Business Office 1080 Private Branch Exchange to all Departments.

The Examiner is a member of the Audit Bureau of Circulations.

The Daily Examiner, published every lawful evening by the Peterborough Examiner, Limited, Office, 419 George St.

The Weekly Examiner, published Thursday morning.

The subscription price of the Daily Examiner is $4.00 per annum; that of The Weekly, $1.50.

U. S. REPRESENTATIVES.

Chicago, Ill.—W. H. Stockwell, 423 Peoples' Gas Building.

New York.—Chas. B. Miller, 220 Fifth Avenue.

Advertising rates on application.

R. M. Glover, Managing Director.

CIRCULATION RETURNS

Week Ending June 1st, 1918.

Monday	5,775	Thursday	5,750
Tuesday	5,750	Friday	5,750
Wednesday	5,800	Saturday	5,850

Total for week 34,675

DAILY AVERAGE 5775

Daily average for May, 1918 5795

The Daily Examiner is a member of the Audit Bureau of Circulations and all books and circulation records are audited by the Bureau's officials.

SWORN TO AND GUARANTEED

"Peterborough Presents Possibilities Unsurpassed."

THURSDAY, JUNE 13TH, 1918.

UNWISE REMARKS.

There has been a lot of wild talking in regard to the farmers' convention last week, and some of the worst of it can be credited to Inspector of Detectives Kennedy, of Toronto, whose remark that if he had known the speakers were criticizing the government, he would have stopped the meeting, savours more of Prussian methods than one would expect from an official serving under the British flag. Some of the speakers may have been hot headed and indiscreet, and these deserve censure, but in so far as legitimate criticism is concerned, the Inspector is taking too much upon himself in making threats as to what he will do in the case of another meeting. The farmers of Ontario are within their rights in meeting to discuss measures that are of vital importance, not only to themselves, but to the allied cause. Inspector Kennedy's remarks are as open to criticism as are the threats of J. J. Morrison, secretary of the United Farmers of Ontario, that the farmers would go on strike if their meeting was interfered with.

CLIMBING PRICES.

The complaints that have been heard frequently during the past few months in regard to the Canada Food Board's operations, especially because of the steadily upward tendency of food prices, will not lose any of their strength as the result of the latest order of the Board regarding wholesalers, especially if the opinion of a leading wholesale produce merchant is confirmed. "It is going to mean that the cost of provisions will be higher," is this man's comment on the new ten per cent. limitations of profit. It is complained that there will be an increase in the cost of living through the new order because the dealers claim that in order to balance losses the maximum profit will be charged which in many cases will be greater than the present profits which are made in certain lines of goods.

According to the Labour Department's figures the increase in food-prices from month to month is alarming and the agitation to have the Canada Food Board do a certain amount of price fixing is coming more and more to the front as the cost of food climbs. There is a variance between the prices in Canada and those in United States cities along the border that Canadians cannot understand, and complaints from all parts of Canada are becoming more heated as the days go by. So far the Food Board has refused to do anything towards price-fixing— in fact has frequently expressed its disbelief in the effectiveness of such a system. It is believed, however, that before long, if the pressure of public opinion increase the Board will have to reconsider its opinion.

DOING SPLENDID WORK.

The announcement that the Business Girls' Club of Peterboro are to hold a big garden party on July 18th, at "Holmwood Hall," at the end of the street railway line, brings into prominence the splendid work that this organization of energetic and patriotic young ladies has accomplished since the commencement of the war. One of the first of local clubs to begin war work, the Business Girls' Club has gone on steadily and effectively doing a vast amount of good for the cause of the allies without much publicity or sounding of trumpets. Not only have the members of the club assisted greatly the efforts of the Red Cross and made regular contributions to the Prisoners of War Fund, but on their own account are maintaining two British and two Belgian prisoners of war; have knitted large quantities of socks for Canadian soldiers, have supplied scrap books and other comforts, and this summer have added to their activities a war garden which they are cultivating on a large scale. This is a splendid record of achievement, which has meant the sacrifice of many hours that might have been divered to pleasure, for it must be remembered that the members of the organization are all employed in business and mercantile conderns, so that their war efforts have been carried on in what, had they been more selfish and less patriotic, would have been their leisure hours. For these reasons, it is to be hoped that their garden party next month will be a splendid success and liberally patronized by the public. All the money goes for the benefit of the "boys over there," and with the record of what has been accomplished in the past the Business Girls' Club should have no diffidence in asking for support from the public.

"WHOSE GOD IS THE BELLY."

(From the Presbyterian Witness.)

In his letter to the church of Philippi, the apostle Paul refers to certain persons "whose god is the belly." We fear the members of this cult are still alive on the face of the earth to-day. We are in the midst of a great struggle for our dearly bought liberties, the issue of which depends upon the endurance and the self sacrifice not only of our soldiers at the front, but of every man and woman in the nation. We have been assured by competent men who have made an expert study of the question that we are threatened wih a world famine by reason of the great number of men in all the belligerent countries that have been withdrawn from production since the beginning of the war, and that unless we practice the strictest economy, especially in the use of certain food products, such as wheat, meat and sugar, there is grave danger that our soldiers may not receive a sufficient supply to keep up their strength. And yet in the face of this peril and the sacrifices being made for them by our brave boys at the front, there are those among us who are apparently unwilling to deny themselves any luxury in the food line which they once enjoyed. * * * The sacrifice involved in a meatless or a wheatless meal or in giving up rich cake for a while for the purpose of conserving the supply of sugar is so paltry in comparison to the sacrifices and sufferings of the men at the front that it brings the blush of shame to be compelled to acknowledge that there are any among us, bearing the name which has come into such world wide honour, who are not willing to deny themselves even to this small extent. Our boys lying out in the trenches, in cold and mud and rain, enduring the unspeakable horrors of shell and poison gas and liquid fire, in hourly peril of their lives, may go hungry, but these devotees of the belly god must have their meat and wheat bread and cake as usual!

EDITORIAL NOTES.

Toronto people are complaining of the roaring of the sea lion at the Riverdale Zoo. And yet they stand for Sam McBride.

The weather man seems to be labouring under the delusion that the recent embargo on importations covers warm weather.

Wonder if Regina could spare a few degrees of heat.

There are optimists still. Yesterday the Examiner discovered one—a merchant who, with the mercury hovering around the 80 mark, calmly filled his window with white duck trousers.

"What is so rare as a day in June?" Moved in amendment by the Toronto Telegram that this be changed to read: "What is so raw as a day in June?"

Omemee News

OMEMEE, June 13. — Miss May Watson, of Peterboro, was the guest of her aunt, Mrs. L. Wilson, during the past week.

Mrs. Dr. Earle, was a visitor to Lindsay, last week.

Mrs. Yelland, of Lindsay, spent Monday at her home here.

Mr. William Glass, of Bridgenorth, is in town for a few days renewing old acquaintances.

Misses A and N. Rutherford, are visiting friends in Toronto.

Mr. and Mrs. Henry Nugent, are the guests of their sons, Messrs F. C. and P. Nugent, of Lindsay.

Miss Lila Parsons, was a visitor to Lindsay, last week.

Miss Margaret Clare, of Warsaw is the guest of her grand-parents, Mr. and Mrs. A. Scott.

Mr. J. C. Shepard, of Peterboro, was a visitor in town, last week.

Pte. Harry Cressy, of Barriefield Camp, is the guest of Mr. and Mrs. Cecil Correll.

Mrs. L. Wilson, was in Lindsay, on business, Monday.

Mrs. H. Lamb, was a delegate to the Women's Institute Convention in Lindsay, last Thursday.

Mr. Parker, of Peterborough, visited his son, Mr. Fred Parker, on Monday.

Mr. Jos. McGuire, of Lindsay, motored through town, on Saturday.

Mrs. George McQuade and children, are the guests of Mr. and Mrs. William McQuade.

Mr. Ward Deyell, of Peterboro, motored to town, last week, and made a short visit at the home of Mr. and Mrs. S. Sluggett.

Mrs. (Rev.) J. W. Downe, of Pickering, is the guest of Mrs. William Earle.

Mr. and Mrs. Albert Ford and son, motored to Lindsay on Saturday, last.

Dr. Beatty and wife, accompanied by Mr. George Norris, Mrs. Cochrane and daughter, Miss Grace Cochrane, all of Toronto, motored to town on Saturday last, and were the guests of Mr. and Mrs. W. G. Stephenson.

Miss Laura Currie, of Brockville, was the guest of her grandmother, Mrs. Currie, in town, last week.

Mrs. James Bushwell, is visiting friends out of town.

Rev. J. P. and Mrs. MacInnes, motored to London, Ont., to attend the General Assembly of the Presbyterian church.

Mrs. Harry Lamb, entertained a number of her friends to an afternoon tea on Monday.

Rev. Capt. J. Garbett of Whitby, is visiting friends in town.

The Farmers' Club, Omemee, were invited to spend the evening with Lindsay Valley Club, on Tuesday. Several car loads motored out.

The E. U. W. I. of Omemee, will hold their annual picnic on Thursday afternoon on Mr. T. J. Parsons' lawn. Mrs. Woolard will address the meeting.

Mrs. B. McQuade, was a visitor to Peterboro, on Wednesday.

Hastings News

HASTINGS, June 12.—The weekly half-holiday on Wednesday afternoon will be observed locally through June, July and August.

A wedding of local interest was solemnized on Wednesday, June 5th, at the home of Dr. and Mrs. Hess, when their only daughter, Myrtle Annie, became the bride of Earl Roy, son of Mr. and Mrs. Thos. Watson, of Norwood. The Rev. Isaac Snell performed the ceremony in the presence of only the immediate friends of the contracting parties, the wedding march being played by Mrs. S. L. Terrill, of Wooler. The bride was gowned in a pretty dress of white silk and carried a shower bouquet of white carnations. At the close of the ceremony and customary congratulations the wedding party were invited to the dining-room which was profusely decorated with cut-flowers, and where a sumptuous repast was served. After ample justice had been done to the menu provided, the remainder of the evening was spent in music and social intercourse. The gifts to the bride were many and varied. Chief among them being a Victory Bond from the groom, a piano from Dr. and Mrs. Hess, a substantial cheque from Mr. and Mrs. T. Watson, and a jardiniere stand from the Epworth League of the Methodist Church.

Mr. and Mrs. Watson will take up residence in Norwood followed by the best wishes of a host of friends.

Communion Service.

The quarterly Communion service was held in the Presbyterian Church on Sunday morning, the pastor officiating.

Preparatory service was held on Friday afternoon.

Mrs. Duncan Fife is the possessor of a White Leghorn hen which recently laid an egg weighing one-quarter of a pound. The egg measured eight inches around its greatest length, and seven inches around the centre. Quite a record for the little Leghorn.

Union service was held on Sunday between the Presbyterian and Methodist congregations. Rev. D. A. Thomson preaching at both services.

Mrs. W. Tate has been visiting his daughter, Mrs. J. Staples, of Lindsay.

The Ladies' Aid met on Monday evening at the home of Mrs. Jos. Carter, Jr., and presented her with an address and a beautiful edition of the new Methodist hymn-book.

Moving to Peterborough.

Mr. and Mrs. Carter are moving their household effects to Peterborough, where they will reside. Their many friends here regret their departure and join in wishing them happiness in their new home.

We are pleased to learn that Mrs. Ostrander, who last week underwent an operation for appendicitis, is progressing favourably, and every hope is entertained for her full recovery.

The Solar Eclipse on Saturday was viewed by number of our citizens, the evening being ideal.

Mrs. Elliott, of the United States, is the guest of her sister, Mrs. Jas. Buck, town.

Mr. B. F. Doxsee spent Sunday at Hoard's Station with his aged father, who that day attained his 90th birthday.

Reeve Hess is in Cobourg this week attending the County Council.

Mrs. Wesley Huycke, of Peterborough, visited friends here last week.

Rev. Isaac Snell is in Lindsay attending the annual conference of the Bay of Quinte District.

Mr. and Mrs. McColl, of Wooler, have been visiting Hastings friends.

Miss M. Lord, of Toronto, and Miss C. Angus, of Warkworth, visited in Hastings during the week.

The Misses Fowlds have returned to their summer home here after spending the winter months in Toronto.

Miss Garside, of Peterborough, spent a few days last week with friends here.

Miss Jennie Johnston, of Campbellford, spent Friday in town.

SITUATIONS WANTED

WANTED—WOMAN WANTS POsiton to assi t with housework in country home. Apply, Examiner for address. 3d-138-2720

A TEACHER OPEN FOR A POSITION during holidays, office work preferred if satisfactory would consider it permanent. Apply box 2737. 3d-138-2737

BOARD WANTED

BOARD AND ROOM WITH A private family wanted at once by a young man. Apply, box 3000 Examiner Office. 1d

HELP WANTED—MALE

WANTED—AT EDWARDS MEAT Market, boy to deliver. 3d-137-2709

BOY WANTED — TO CARRY route in West End of the City. 3d-137

WANTED—BOY TO BRIVE DELIVtry, good wages. Apply between six and seven, 285 Townsend St. 3d-136-2686

SMART BOY OR YOUTH TO learn good trade, excellent opportunity and steady work guaranteed. Apply, F. C. Paul Co. 399 Mark St. 3d-136-2691

OWING TO ENLARGEMENT OF territory, one of the leading Insurance Companies are in need of additional men. This Company's Contracts are considered amongst the best in the market. Salaries paid weekly and guaranteed. Advancement Rapid for men of merit. Apply box 2681 Examiner. 3d-136-2681

HELP WANTED—Female

GIRLS WANTED.
APPLY CANADIAN CHICLE CO. 28d-125

WANTED — COOK, GENERAL, highest wages paid. Apply, Examiner for address. 2d-137-2711

WANTED — YOUNG GIRL FOR light housework and to assist with children. Apply 560 Weller St. 3d-137-2710

MAN WITH TWO CHILDREN wants a good reliable housekeeper. Apply, box 2694 Examiner. 6d-137-2694

WANTED—MAID TO ASSIST IN general house work. Desbecker, Chemong Park Bridgenorth. 2d-137-2695

GIRLS TO PRESS CHILDREN'S dresses, all new clean work, steady position. Apply F. C. Paul Co. 399 Mark St. 3d-136-2692

WANTED

WANTED — DRESSMAKING BY the day or at home. Apply E. M. Taylor, Weston Avenue, Brownton P. O. 12d-137-2696

WANTED—CANOE IN GOOD CONdition, also oil stove with oven. Apply, Examiner for address. 3d-138-2722

WANTED — BY MIDDLE AGED person, position as housekeeper for an elderly couple, ladies or gentlemen. Apply, at Y. W. C. A. 2d-137-2698

LICENSED CHAUFFEUR WANTS work driving car, private one preferred. Apply Examiner for address. 3d-136-2676

OLD FALSE TEETH WANTED — doesn't matter if broken. We pay you actual value. We pay cash for old gold, silver and platinum. Send to us and receive cash by return mail. If price is not satisfactory, we will return teeth promptly upon request. International Teeth Co., 305 West 42nd St. New York. dtf-137-2712

WANTED—SMALL POWER BENCH DRILL —half-inch capacity. Must be in good condition. Apply Examiner Office. dtf-8

NOTICE

CARPENTER JOBBING DONE — Pone 1793 J. 28d-132-2527

SPLENDID OPPORTUNITY FOR young men with technical training. The I. C. S. trains young men for high grade positions as mechanical draftsmen, designers, toolmakers. booklet free. — International Correspondence Schools 745 St. Catherine Street (west) Montreal, Can. 6d 135-2643

Tenders Wanted

Tenders will be received by the undersigned until 12 o'clock noon on Tuesday, June 18th, for the following school furniture.

PRESTON ADJUSTABLE SCHOOL DESKS No. 2.

48 Single Seats.
6 Reversibles.
1 Oak Teachers Desk and Char.

C. H. THOMPSON,
Secretary Board of Education.
3d-138

FOR HIRE

FOR HIRE — EIGHT CYLINDER, seven passenger Cadillac car. Banks Garage. 6d-138-2754

LOST

LOST — ON SATURDAY, TWO photos of baby. Finder please leave at Examiner Office. 1d-138-2625

LOST—SATURDAY LAST ABOUT noon, near Homewood Ave., an automobile tool kit. Finder please leave at the Examiner. 2d-138-2724

LOST — CHILD'S GOLD LOCKET set with pearls and chain on Reid St., south of Charlotte. Finder please leave at 309 Reid St. 2d-138-2732

LOST—LATTER PART OF LAST week, bunch of keys on ring. Finder leave at Examiner Office. 3d-138-2744

FOR SALE

FOR SALE—BABY CHICKS. Apply 292 Woodbine Ave. 3d-136-2689

FOR SALE — A QUARTER-CUT OAK side board. Apply, 309 Bethune St. 3d-136-2667

FOR SALE—SET OF HEAVY SINgle harness. Phone 838 J. 3d-138-2725

FOR SALE — TENNIS RACKETS at wholesale prices, also tennis balls at 25c each. Banks Gararge. 3d-138-2735

FOR SALE—CHEAP, TENT 10 x 12, new last summer, pegs and polls complete. Apply 565 Harvey St. 6d-135-2628

FOR SALE—A NEW 5 TON CAPacity Gurney Scale, timber, planking, etc., inspect, perfect working order. Robert Hicks Co. Ltd. 6d-2w-131-2515

MIXED WOOD FOR SALE, SHORT or 4 ft. length. Phone 544, ring 13. 28d-118-2073

FOR SALE — ART SOUVENIER Coal Heater, with oven and three piece parlor suite in first class condition, cheap. 634 Rubidge St. 3d-138-2721

2 HORSES TO SELL OR TRADE— 4 store hogs, 1 plat form truck, 1 set of double harness, 1 poney cart on the corner of Cameron and Woodbine Ave. 3d-137-2697

FOR SALE — BABY'S GO-CHAIR, with folding back and box sulkie, both in good condition and a few other articles. Apply, Examiner for address. 3d-136-2680

FOR SALE—COMPLETE CARPET wearing plant—plant consists of three loom, shuttles, spools, bobbins, windre and warp machine, etc., will be sold cheap for quick sale. Apply, 583 George. 3d-138-2728

TO RENT

HOUSE TO RENT—ON COLLEGE St. Apply to S. H. Mitchell, grocer 5d-136-2690

TO RENT — WELL FURNISHED cottage at Chemong. Phone 355W. 3d-138-2743

MODERN HOUSE TO RENT—ON Homewood Ave. Apply, 338 Reid. 3d-138-2741

FURNISHED ROOM TO RENT — with or without board. Apply 264 Hunter. 3d-137-2703

TO RENT — ONE LARGE FURnished bedroom. Apply, 597 Charlotte Street. 3d-137-2701

TO LET — FURNISHED ROOMS with all conveniences. Apply 352 Charlotte St., city. 6d128-2482

TO RENT — THREE FURNISHED rooms. Apply, 352 Simcoe. 3d-136-2679

FURNISHED BEDROOM TO RENT —with all conveniences, use of phone. Apply Examiner for address. 3d-137-2700

TO RENT—NEWLY DECORATED strictly modern brick ouse, Albert Street. Apply, box 2736 Examiner. dtf-138-2736

TO RENT—TWO UNFURNISHED rooms, suitable for light housekeeping, central. Apply, Examiner for address. 3d-136-2687

TO RENT—FURNISHED FLAT — ground floor. Apply evenings to Suite 2, Stevens Apts., 631 George Street. 3d-136

TO RENT—WAREROOMS IN GRAND CENtral, formerly occupied by Mr. John Edgar, immediate possession. Apply 437 George St. dtf-118

TO RENT — "CHEMONG PARK" furnished cottage, large, with fireplace C. S. McClelland, phone 1442. 3d-136-2670

TO RENT — 8 ROOMED HOUSE, central. Apply 380 Water St. dtf-133-2579

TO RENT—DURING JULY AND August, a furnished apartment, all conveniences. Apply at 377 Water Street, Apartment C, phone 1976 W 3d-137-2685

MORE GIRLS WANTED

We still have Positions open for a number of Girls or Women who can run Sewing Machines. Light work on Flags for the British Navy. Nice Clean Bright Factory.

Apply J. J. TURNER & SONS, LIMITED

Residental and Business Properties in Good Demand

PEOPLE must be housed and business enterprises accommodated, so the good old staid buying and selling of Residental and Business Properties goes on in Peterborough. Specially so since there has been little building these few years of war, which was thought would knock the bottom out of Real Estate.

To Buy and Sell Use the Daily Examiner Want Ads.

whose power has increased to nearly the 6,000 mark each day.
The cost is trifling.

TRADE

2½ Acres with Seven Roomed Brick House and Barn. Very close to city. Owner will exchange for House in City.

$1400 Nice Little Frame House, 6 rooms, with one half acre of land. Close to City.

$4800 For Modern Brick House with one acre of land. Apple Trees and Etc. This is a fine piece of City Property. ASK IT.

H. J. McCANNON, 140 SIMCOE STREET
Phones 749 and 772

Bargains In Real Estate

No. 117 Bethune Street, two storey brick house contains six rooms, three of which are bedrooms, summer kitchen and woodshed. Has light and water. This is a warm well built house, convenient to all factories. Price for quick sale $1600

No. 223 Perry Street, two and one half storey brick house contains seven rooms, good cellar, light, water and partly modern. Has a nice deep lot and can be purchased at the very low price.

563 Bethune Street, two and one half storey, cement block house contains six rooms and bath room, light and water. Centrally located, five minutes walk from George Street. For sale at a very reasonable price and on very reasonable terms $2500

449 Roger Street, two and one half storey, ne wbrick house, containing parlor, dinning-room and kitchen, four nice bedrooms and bath-room and attic, is also finished in two lovely large rooms. House has cement floor in cellar and furnace. Also all modern conveniences. Very deep lot. Will sell at a very low figure and on easy tems to suit purchaser $3000

For any'of the above and many more bargains in City houses—call and see.

J. T. O'CONNELL & Co. 136 HUNTER ST. PETERBOROUGH
OFFICE PHONE 376 RESIDENCE PHONE 1359

FOR SALE

FOR SALE—HOUSE, 389 QUEEN STREET. Apply to D. J. Lundy, 55 Hunter Street. dtf-53-319

FOR SALE—SMALL FARM, CLOSE to Peterboro, good buildings. Apply A. E. Dixon, barrister, George St. 6d-133-2589

STRICTLY MODERN RED BRICK house in good locality, going at $2550, will take good car in part payment. Box 2739 Examiner. dtf-138-2739

FOR SALE — 10 ROOMED SOLID brick house on Rubidge St., all conveniences, hardwood floors, very central, a bargain. Apply, R. M. Glover, Examiner Office. 12d-136-2666

OWN YOUR HOME, NOW IS THE time to select a lot, close suburban is safest buying, low price, township taxes, terms needed, my closing sale; corner Stewart and Hunter. T. Hurley. 6d-137-2708

FOR SALE—NEW FULLY MODern, 6 room house in first class condition, nice bright corner lot, 1 block from the river and street car south end, very pleasant location, owner leaving city; price $2700, small payment down, monthly payments on balance. Apply box 2624 Examiner. 6d-135-2624

GOOD 6 ROOM MODERN TWO storey brick house, very central, will be sold for $2800 if sold this month; 5 minutes to Post Office, nearly new.

TWO ACRES WITH GOOD BRICK house and barn, close to city, would trade for medium priced house or sell cheap.

Peterborough Realty Co.
124 Hunter St. Phone 242

SITUATIONS VACANT

YOU CAN MAKE GOOD MONEY AT home, inside of two weeks, by our New Profit Plan. No canvassing. Write American Show Card School, Toronto. m 1 6-105

DO YOU REALIZE THAT HIGH priced fruit is creating a big demand for fruit trees? Our salesmen are doing a better business than ever before. The best stock at reasonable prices makes our agencies very valuable. We want now reliable salesmen in every unrepresneted district to sell fruit and ornamental trees, small fruits, shrubs, etc. Good pay, exclusive stock and territory. Write Pelham Nursery Co., Toronto. 504-129-2457

STRAYED

STRAYED FROM PASTURE

On 9th line of Dummer, about the last week of May, one black mare colt, one year old, with star and two white hind feet; one dark chestnut horse colt, two years old, rangy, with small star. Information respecting the same will be thankfully received and suitable reward for recovery. 3d-137-3w-24-2702

W. C. AUSTIN'S LIST

FOR SALE—In the West End, on one of the best streets and finest localities—**a large, modern House,** 5 bed rooms, hardwood floors, hot water, heating recently installed, beautiful verandahs, is being sold at a very modern price as owner is leaving city. For price, terms and further particulars, apply

Apply to
W. C. AUSTIN
163 HUNTER PETERBORO
Phone 70 or 210

For Sale

7-ROOMED FRAME HOUSE —With large barns and half acre lot of good land on borders of city, MUST BE SOLD QUICK. NO Reasonable offer refused. By—

T. WALKER & CO.
377 Park Street Phone 1002

BOARDERS WANTED

WANTED — TWO GENTLEMEN boarders, in private family. Apply Examiner for address. 3d-136-2665

PERSONAL

PRIVATE CLUB
MARRY RICH—HUNDREDS ARE ANXIOUS.
ENCLOSE STAMPED ADDRESSED ENVELOPE TO
E. P. ISHERWOOD,
ISHERWOOD P.O. ONT.

AGENTS WANTED

AMAZING SELLER — TABLETS that wash clothes spotlessly clean without rubbing. Promise to solicit orders with ten cents will bring samples for four washings. Make dollar an hour. Bradley's Co., Brantford, Ont. 18d-123-2249

Tenders Wanted

For dump ground for the Township of North Monaghan. Apply stating location and price to

BRUCE JOHNSTON,
Clerk,
R. R. 5, Peterboro
6d-135.

Store Hours
8.15 a.m. to 5 p.m.
Saturdays
8.15 a.m. to 9.30 p.m.

TURNBULL'S

PETERBOROUGH'S GREATEST STORE

Visit our House Furnishing Floor. Wonderful display and bargains. Sale all this week

Special Thrift Opportunities for Women in Our Friday and Saturday Special Bargains

Do Not Miss the House Furnishings Sale This Week. Greatest Values In The History Of The Store.

Ready-to-Wear Floor
Unusual Bargain Offerings for Two Days Record Sale

100 crisp new Blouses
Of fine Voile with Embroidered Collars
$1.35

House Dresses
Made of Good Quality Striped Ginghams
$1.39

100 White Tub Skirts
Of Snowy White Jean, Belted Effects
$1.75

Coats
A Clean-up of 12 Ladies' Coats, Extra Fine Quality of Cheviot in Old Rose, Navy, Admiral
$12.00

SUITS
A Clean-up of all Spring Suits at Prices to Attract all. All Suits up to $28 for $12. All Suits up to $40 for $22.50

Summer Millinery
New Hats in Milans, Panamas, Crepe de Chene, Leghorns and Tagels in all the latest shapes, trimmed in latest up-to-date Styles.
$6.95

Children's Hat Shapes
Trimmed and Untrimmed
98c

Basement Bargains

Electric Irons Complete.. $3.97
Corn Brooms 83c
Covered Tin Pails, 1 quart to 6 quart size..... 15c to 45c
Laundry Soap, Reg 9c 12 for 25c
Toilet Paper..... 6 rolls 28c
Clothes Pegs..... 6 dozen 10c
Pastry Boards..... 69c and 75c

Granite Pie Plates	15c
Granite Dish Pans, 10-quart size	65c
Granite Dish Pans, 14-quart size	75c
Granite Dish Pans, 17-quart size	85c
Milk Pans, 6-quart size	19c
Milk Pans, 8-quart size	25c

Main Floor Friday and Saturday Bargains

LUNCHEON SETS—Stamped in colored designs, large and small doilies. Friday and Saturday .... 49c to **$1.79**

STAMPED PIN CUSHION COVERS—In many different sizes..... Friday and Saturday..... 19c and **39c**

CHILDREN'S SOX—All sizes, in plain black, white and colored tops..... Friday and Saturday, pair **19c**

LADIES' FINE PLAIN BLACK COTTON HOSE—Sizes 8½, 9, and 9½. Worth 35c. Friday and Saturday..... pair **20c**

TABLE NAPKINS—A clean-up of a lot of odds and ends of broken lines. Regular $2.00 dozen..... Friday and Saturday, dozen..... **$1.45**

EMBROIDERY CORSET COVERING—In a new range of dainty patterns. Friday and Saturday..... yard **25c**

FINE SWISS CORSET COVERING—In a variety of neat and new patterns. Friday and Saturday..... yard **35c**

CAMBRIC EMBROIDERY FLOUNCING—Suitable for underskirts and children's wear. Friday and Saturday..... yard **39c**

HAIR PINS—Set with brilliants, in large and small sizes.... Friday and Saturday, each **5c**

BARRETTES—In a variety of styles and sizes..... Friday and Saturday, choice **19c**

WOMEN'S PURE LINEN HANDKERCHIEFS—With ⅛-inch hemstitched hem. Friday and Saturday ..... 2 for **25c**

KHAKI SCOTCH FINGERING YARN—4-ply..... Friday and Saturday, lb. **$3.25**

LADIES' FAVORITE 4-PLY SCOTCH FINGERING—In white, light and dark grey and black. Friday and..... Saturday, lb. **$3.00**

BONNER-WORTH NO. 1 WOOL—In white, khaki, grey and black. Friday and Saturday, lb. **$2.50**

LADIES' FINE LISLE COMBINATIONS—Short and no sleeves. Friday and Saturday ..... 10c and **$1.25**

BOYS' BALBRIGGAN VESTS—Short sleeves. Extra fine quality. Worth to-day 50c. Friday and Saturday..... **20c**

LADIES' FINE LISLE VESTS—Short and no sleeves.... Regular 45c value. Friday and Saturday..... **25c**

CHILDREN'S FINE LISLE DRAWERS—Extra good.... quality. Regular 35c. Friday and Saturday..... **29c**

STAMPED DAY SLIPS—In many beautiful designs.... Friday and Saturday..... 39c to **$1.25**

Gifts for the June Bride from our Staple Dept.

DOWN FILLED COMFORTERS—English make. In a large assortment of colors, double bed size. $15.00 value.... Friday and Saturday, each **$11.95**

EMBROIDERED AND SCALLOPED COTTON PILLOW CASES—Friday and Saturday ..... pair **$1.75**

LINEN PILLOW CASES—Embroidered and hemstitched, scalloped and embroidered. Friday and Saturday..... pair **$3.50**

PURE LINEN SHEETING—80 inches wide. Special for Friday and Saturday, yard **$2.25**

Correct and Appropriate Material for Summer Frocks

VOILES—Light and medium colored floral patterns, in mauve, pink, blue and corn shades, 40 inches wide. Regular 45c. Friday and Saturday, yard **33c**

WHITE MIDDY TWILL—36 inches wide in good heavy quality, for separate skirts and middy suits. Friday and.. Saturday, yard:..... **35c**

KIMONA CREPES—In Japanese patterns, mauve, pink and white grounds, 30 inches wide, in fine close weave. Regular 35c. Friday and Saturday.. yard **23c**

VOILES—In foulard and floral designs, 40 inches wide, grey, green, pink and blue ground, dainty chic patterns, the season's latest styles. Friday and Saturday, yard **48c**

COLORED HABUTAI SILKS—36 inches wide. A silk suitable for dresses or waists. Will wash perfectly, in shades of rose, mauve, Alice blue, pale blue, apple green, jade green, reseda green, maize and black. Friday and Saturday, yard..... **$1.00**

ENGLISH CHIFFON VOILES—42 inches wide, in shades of grey, maize, Alice blue, mauve and old rose..... Friday and Saturday, yard **$1.00**

BLACK PAILETTE SILK—36 inches wide, an exceptional fine quality. Friday and Saturday, yard **$1.50**

The J. C. Turnbull Company, Limited

Impressive Addresses Were Outstanding Feature Of Baptist Assoc. Yesterday

Large Attendances at the Sessions at Gilmour Memorial Church Yesterday—Chancellor McCrimmon Deeply Moved His Audience by Thoughtful Discourse Last Night.

THE WORK OF THE DAY

"We find the evaluation of all things just in so far as they move the soul toward God. That is the one work God is doing." In these words, Chancellor A. L. McCrimmon, M.A., LL.D., of McMaster University, at last night's session of the Peterborough Baptist Association, answered the perplexing questions that ran through his deeply thoughtful address which subtly set the minds of his audience to seek the meaning of life in its poignant phases that distress the world to-day, as in its common places of mere existence.

The largely attended meeting, many of the congregation representing city churches, closed the second day's conference of the Association, which had been replete with interesting addresses and deliberations on the needs and problems of the church; and this impressive address formed a fitting climax, the effect of which the moderator, Rev. Dougald Brown, decided would be broken by other closing service than the benediction.

Chancellor McCrimmon followed Mr. C. R. Sayer, who had discussed the problems that are growing in Western Canada in the assimilation of the comparative newcomers from European countries, and who had also pictured the failure of the church to meet the responsibility of spreading the Gospel to the peoples of the world. "What is the meaning of all these movements of people from one end of the world to the other?" Dr. McCrimmon asked as he opened his discourse, and other questions in rapid succession quickened the minds of his hearers to an impatience for the explanation. What is the meaning of the world struggle the nations are waging? why are foreign missions propagating the faith? why have home missions their problems? what is the interest in evangelizing Canadian life? what the intent in broadening Christian leadership these days?

"You have only one life and there is only one God. That is the problem of existence. Life as you get it, over against God." The lives of the best of us run to only three score and ten years, and many are going at twenty-two. What does it matter whether it be 70 or 22? There is only one work. We must conquer over the powers of the enemy in our individual existence as in national life. We must not dream that we are in some ethereal regions. We have got to live in concrete situations.

"You must bring back your soul and mine to His own heart. All roads of perfection lead to God. How we toss about in the affairs of life thinking of this dividend and that return. The evaluation of all things is only in so much as they move a soul toward God. That is all. God is the home of every trusting heart. Men are driven hither and yon, but the great work is bringing the wandering soul of man back to the Father."

Chancellor McCrimmon departed slightly from his main theme to state that society must be founded on righteousness and truth. Baptists were inclined to be individualistic as a body, but it was the duty of their members who were fitted for public life to enter into civic and political affairs.

Returning, he said that the farm could bring man close to God or drive him far away. "As you turn up the sod you may not be more moved than the clod. As you walk the fields you may be thinking of your bank account, of the corn it will buy, of the more hogs it will feed, and the more lands it may bring you. But that is all. You get out of life what you put into it. That is the simple philosophy.

And it is beautiful after all. Man is the only one in the animal kingdom who may follow in the footsteps of God. He is the only one into whose heart may come the grace of God. What a responsibility, what an obligation!"

Institutions Too Often Only Forms.

Chancellor McCrimmon declared that civilization, "German civilization if you like—at the heart of it is barbarism pure and simple." Education without God is only a shell. Science that does not realize the aptitudes of the human soul is only unrelated truth, and unrelated truth is no truth. God's love too is verile and dynamic. "He went to the extent of sending His only begotten Son to die for you and me. And this power and conquest is before us. This work should fill every thought.

Religion is not personal. A selfish religion may be the worst kind. Religion does not stop with the person, but sallies forth among the children of men. It has a work to do. Christ didn't stay on His throne in glory above. He came into this world of iniquity and depravity. So we must go into the thick of it. **We must stop the slaughter of innocents whether by the first Herod or the last Kaiser.** We must go into the slums, and bring comfort and peace to those we find there.

Christianity is no little jewelled, garlanded casket. It is full of blood, and life and living relationships. We must strive against the impure thought, the leer, the pestilential story, and white slaving that robs the home and despoils virtue. Christianity is the fight of the ages for the freedom of the soul. The idea of Christianity is a kingdom of saved souls. Wherever you find things that despoil, you must strike. You must strike for righteousness and for the spirit of justice. "In battling for a righteous peace we are fighting for Him who is the Prince of Peace.

Motive of Enlistment.

"How can you bring about this enlistment in service. Sometimes it comes consciously, sometimes subconsciously. There must be right motives and consecration. Many men perhaps are working for greater production because they can roll up a bank account in these times.

Chancellor McCrimmon gently rapped the pessimists, and reminded the people that God is still reigning over all. The world has been going to pieces many times. Philip II., Napoleon, Louis IXV, all passed, and God will be here long after the Kaiser has paid the debt.

Get the proper perspective. Realize what it all means. This struggle is but symbolic of other great struggles in the past. Cyrus, Darius, and others said they had divine power because of the strength of their armies. When the young cadets of Greece, the only democratic power in that time, donned their amour they vowed that they would never disgrace their Grecian arms. "They went against the Persians and foremost fighting fell."

With this perspective, with the power that comes with understanding the purpose of God and with enlistment comes vitality to the soul.

It is but a symbol of the enlistment of Jesus Christ Himself.

Dr. McCrimmon sketched in deft and vivid strokes the shadow of death that hung over Christ's birth. The young Greeks before Platea performed the funerad rites for themselves. Mazzini called the young Italians not to have a good time but to come and die." So Kosciusko called the Poles. They went out to die. We all go out to die.

"The Flag and The Cross."

Mr. C. R. Sayer, of Toronto, Secretary of the Baptist Union of Western Canada, sketched some of the problems that are developing in the west and indicated the importance of effecting an early solution of them. More than one million emigrants from Eastern Europe are to-day settled throughout Canada. "Two or three of these nationalities depend upon the Baptist Church to minister to them. Arriving here, Russians turn from the Greek Catholic Church to the Baptist, which was the only other church they knew at home. We should co-ordinate our efforts to reach these non-English peoples. It is from their young men, Swedes, Russians, Hungarians, that recruits must come to lead them to the Christian Church and ministry. India will not be evangelized by white men, nor China, nor other heathen nations. John R. Mott has said that only through the men of their own race will they be brought to God."

In the same manner, the peoples in Western Canada must be ultimately brought into the church through their own representatives.

Mr. Sayer referred to the problem involved in the movement among groups of emigrants to establish themselves in separate districts or colonies in the west, retaining their languages, and even defying the provincial governments to enforce the teaching of English.

Districts entirely German and Ruthenian openly challenged the Government. They were determined that their children would be taught the language of their fatherlands. "We would then have in the west," Sayer continued, "a little Poland, a little Germany, and so on. This was the question behind the big meeting held a short time ago in which English-speaking school trustees carried the day. But that problem confronts you, as it does the west. We are glad to have these men. They are promising settlers, but they must be Canadianized and Christianized."

Failed In Our Duty.

"We have a choice to-day between the religion of Christ and a religion made in Germany. We must see that the fight is kept aggressive and victory won, no matter the cost. And I am not unmindful of the cost. I know something of what it means. (Mr. Sayer's only son, Lieut. C. M. Sayer, of the Royal Air Force, made the supreme sacrifice). The challenge comes to us now, in the words of Rupert Brooke—

"If you break faith with us who die,
We shall not sleep though poppies grow
In Flanders fields.'

And because between and beyond those crosses we see that other cross on the hillside of Jerusalem, we get some faint idea of the great sacrifice of God, of the love God had for the world, when He gave up His only begotten Son."

Mr. Sayer declared that the church had failed in its responsibility to fulfill the mission God gave it. One-third of the population of the world do not yet know there is a Jesus. The church forgot the command or had not taken it seriously, "and the tragic part is that many men are not turning a hand to help carry out the Divine command to give the Gospel to the world.

The Stewardship of the Gospel and of Money.

"The Two-Fold Stewardship" was the subject of the afternoon address by Rev. C. H. Schutt, M.A., B.D., of Toronto.

"I want to emphasize two things, the stewardship of the Gospel and the stewardship of money. What would this old world be, with its burdens resting upon it, if it were not for the unspeakable gift of the Gospel. We are stewards of the Gospel. St. Paul realized this, and in the early church the people used daily to preach and teach Jesus Christ.

The Gospel is not only of word but also of life. Are we faithful trustees; are we living as Christian people ought to live? Is our life a witness whereby we may be known as Christians? Oh, to live and go about testifying Jesus."

Rev. Mr. Schutt regretted that there were some men in the church who are supposed to be Christians, who profess to be such, but whose lives do not testify Christ, who, instead of being exemplary members of the church, are a scandal to it.

From the churches, such as those of the Peterborough Association, must come the workers in the church, the missionaries for home and foreign fields. Mr. Schutt urged the people to become great Bible Christians. "Many persons read endless papers and books, but do we read the Bible as we should. Many even read books on the Bible." Some of the greatest preachers have been the most diligent readers and students of the Bible.

Stewardship of Money.

"I would emphasize two words in connection with this stewardship, namely ownership and sacrifice. Some men talk and think as if they were the owners of their money. The money in the possession of any child of the Lord belongs to the Lord as surely as that child belongs to Him. The question a man should put before himself is how much of the Lord's money may he retain for his own use.

"Sacrifice—oh, how the world is being called to suffer. We see the lessons of sacrifice on every hand, and victory depends upon on whether we are willing to pay, and how much. How much are we willing to sacrifice that this world may know Jesus.

"The Jews gave one-third of their revenues in tithes and offerings. Surely we ought to give not less than one-tenth of our money. Some people when they have thousands do not honour the Lord with what belongs to Him more than when they had mere hundreds."

Rev. Mr. Schutt referred to the necessity of supporting missions. Stewardship must see a broader horizon than local church work. The Peterborough Association gave $2.25 a member last year; this, it is hoped, will be increased to $3.10 this year; just one cent a working day.

Home Mission Board Report.

"We are short of about forty pastors, who could be used if available," Rev. J. R. Webb stated in presenting the report of the Home Mission Board. "It may not be generally known but it has been a matter of discussion at the Central Board whether we might not employ certain women to assist in the work."

The Home Mission Board was assisted in the securing of the Cobourg Parsonage. The church there is becoming more thoroughly established. Encouraging reports have come from Picton of increased attendance at the services. The report specially mentioned Rev. J. E. Pettit's work at Brighton and Cramahe. The pastor walked sixteen miles to prayer meeting during the winter. The superintendent of Home Missions will visit Bewdley and Baillieboro, and make a recommendation regarding these churches.

The givings of the Association to Home Missions is 15 per cent higher than two years ago.

Foreign Mission Board.

Rev. Dougald Brown in his report of the Foreign Mission Board, said: "It is impossible to give a full account of the work in India because of the activities of the enemy submarines. The war has affected the work there very much. This may be gleaned from the decline of Baptisms from 1,100 to 407 in the first year; in the second year they rose to 605, and last year they were up to 864. These with 12 from Bolivia made a total of 876.

The death of D. Lazarus, principal of the Reid school for 40 years, has been a great loss, as was the death of Rev. C. N. Metcalfe in Bolivia.

The every member canvas has given the Board the largest income in its history. Five families are home on furlough and three ladies are on the way. Up to May 31st the Board had

(Continued on Page 8.)

STILL IN BUSINESS

The drastic order of the War Trade Board prohibiting imports of Fruits and Vegetables has been greatly modified on strong representations of deputations from the Wholesale Fruit Houses. The final result is more encouraging, otherwise for 8 or 9 months of the year very little, if any, fresh Fruits or Vegetables would have been available.

The lines that will be permitted to enter Canada as before are—Oranges, Lemons, Bananas, Grape Fruit, Strawberries, Pineapples, Raspberries, Peaches, Pears, Plums, Grapes, Cherries Cantaloupes, Cranberries, Cabbage, Tomatoes, Celery, Cauliflower, Beans, Carrots, Spinach, Onions, Potatoes and Apples.

The lines that are embargoed after next Saturday, the 15th, are as follows— Blackberries, Gooseberries, Currants, Cucumbers, Watermelons, Artichokes, Shallots, Green Peas, Romane, Parsnips, Salsify, Pomegranites, Quinces, Nectarines, Mangoes, Egg Plants, Green Peppers, Brussels Sprouts, Mushrooms, Parsley Endives, Beets, Turnips and Asparagus.

IN STOCK:

FRUITS—Oranges, Watermelons, Pineapples, Lemons, Bananas, Grape Fruit, Peaches, Cherries, Cocoanuts, Berries.

VEGETABLES — Tomatoes, Asparagus, Cucumbers, New Potatoes Beets, String Beans, Carrots, Cabbage, Lettuce, Spinach, Onions, etc.

FISH — White Fish Trout, Red Salmon, Halibut, Fresh Herring, etc.

Douros & Gettas
376 George Street
Phone 18 & 19

Silk Sale Extraordinary

Two More Days : Friday & Saturday

Beautiful New Silk Fabrics at Deeply Reduced Prices

Fashion has decreed that this season is to be the greatest of all silk seasons on record and this June Silk Sale comes just when silks are most needed. Because of the rapidly advancing prices this Silk Sale is of greater importance than ever before.

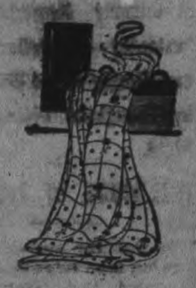

Fancy Foulards
Navy blue and black, patterned in white. One yard wide. Regular $2.50. Silk Sale, yard $1.98

Hirashike Silk
In all the new and most wanted colorings. 33 inches wide. Regular $1.75. Silk Sale, yard $1.49

White Habutai
Unexcelled for wearing and washing qualities. One yard wide. Regular $1.25. Silk Sale, yard 98c

Rajah Silks
Every desirable novelty and staple shade to choose from. 33 inches wide. Regular $1.90. Silk Sale, yard $1.59

Black Duchess Satin
A lovely quality of French make and dye—jet black—brightly finished. 38 inches wide. Regular $3.50. Silk Sale, yard $2.95

Ivory Honan
An all pure silk that will wash nicely. 30 inches wide. Regular $1.75. Silk Sale, yard $1.53

French Charmuese
In black and all fashionable shades. A lovely soft draping silk for costumes for all occasions. Regular $3.50. Silk Sale, yd. $2.98

Surah Twill Silks
Navy blue and black only, one yard wide. Nice fine twill, soft draping quality. Regular $2.00. Silk Sale, yard $1.50

Every woman loves silk and a silken gown is always a most desirable possession. Come in and see these silks you will find beautiful qualities at prices that cannot be duplicated.

RICHARD HALL & SON LIMITED

New Finnish Government Is Forming An Army Of 100,000 German Trained Soldiers

The Russian Bolsheviki Have No Foreign Policy—They Believe That Germany Will Be Undermined by Revolution.

ENEMY INTENTIONS

(By Joseph Shaplen—United Press Service).

STOCKHOLM, June 13.—The Russian Bolsheviki have no foreign policy. They are simply ostrich like in their naive faith that Germany soon will be undermined by a revolution.

Meanwhile Foreign Minister Tchitcharin is constantly protesting to Germany against violations of the Brest-Litovsk treaty, while swallowing the sedative diplomatic pills doled out by German Ambassador Mirbach. Premier Lenine called this policy "forced retreating while preserving the Soviet power. This is a joke." I am authoritatively informed that the new Finnish Government is forming an army of 100,000 German trained soldiers. Of these 35,000 already are under arms.

When I stopped in Helsingfors Harbour, en route here from Petrograd, I learned authoritatively that 40,000 German troops now are in Finland. Personally, I counted nine big German transports. The question is, why these preparations. Most assuredly they are for the occupation either of the Murhan Peninsula or Petrograd—probably both.

Norwood Correspondence

Norwood, June 12. — Mrs. Herbert Stephenson of New York, is visiting her sister in law, Mrs. B. W. Squire.

Miss McMillan of Chicago, is a guest of her sister, Miss M. McMillan, Spring street.

Mrs. Chisholm and Mrs. Lees, of Peterboro visited Miss Waters on Tuesday.

Mrs. E. J. Lang and Miss Elsie spent the week end in Peterboro.

Mr. and Mrs. R. McCracken have returned home from Muskoka where they spent a couple of months.

Mrs. Clare of Tweed was a guest of her sister, Mrs. (Rev.) Irwin, last week.

Mr. Charlie McKelvie of Toronto has been a guest at his parents' home here.

Mr. Harland Keefer is visiting with friends in New York.

Mr. and Mrs. Thompson of Campbellford, visited Miss Mabel Andrews on Tuesday.

Mr. and Mrs. W. A. Richardson spent Tuesday in Peterboro.

Mr. Webster visited his daughter, Mrs. Irwin, last Wednesday.

Mrs. Elphick was home last week. Last Wednesday was the first weekly half holiday.

The contract of shingling the roof of the High School has been let to Mr. John Rork at $625.

Mr. Lloyd Duffield was in Kingston last week.

Mr. Cornell of the Flying Corps, and Miss Cornell spent Sunday at the home of Mr. W. Clysdale.

Mrs. Sedgwick of Toronto has been a guest at the home of her father, Mr. C. O'Reilly.

Mrs Jason Nicol has returned home to Kelfield, Sask.

The Baptist congregation is having their church painted and while the work is being done service will be held in the town hall.

SCHOOL REPORT.

Report of S. S. No. 9, Asphodel, for May:

Junior Primer: (Helen McGee, Joe Waters and Marie Metcalfe equal), Eddie D. Grady, Beatrice Clapper, Anna McGee, Freddie O'Grady.

Senior Pr.: Donna Leeper, Josephine McGee, Edna Richardson, Flora Metcalfe, Roy Scott, Leo Waters, Frances Buck, Gladys McGee, Ted Waters.

First: Russel Buck, Leslie McGee.

Second: Max Scott, Barclay McGee, Clifford Tife, Gertie Buck, Geo. McGee, Rosie McGee.

Junior III.: Eleanor Stinson, Delphine Allen.

Sr. II.: Irene Richardson, (David Brown and Velma Davidson equal), Jack Stinson.

Jr. IV.: Raymond Scott.

Sr. IV.: Ruby Stinson, Edgar Clark, Ted McGee.

S. S. No. NINE.

Report of S. S. No. 7, Asphodel for May:

Jr Pr.: Dorothy Dayman, Werden McMillan, Raymond McGee.

Sr. Pr.: Harold Thompson, Helen Scott, Lillian Jones, Florence Wildman, Fern Baptie, Ruby McGee.

First: Edith Buck, Gladys Buck, Carrie Hinkley, Maris McMillan.

Second: Helen Dayman, Lottie Jones, Harold Buck, Jennie Gordon, Roger McMillan, Willie Fraser, Robt. Gordon, Fred Chamberlain, Leondard Chamberlain.

Third: Grace Dayman, George Morton.

WEDDING BELLS.

In Orillia on May 30th, at the home of Mrs. George Niebel, her elder daughter Edna, was married to Mr. Harold Leach, the ceremony being performed by the Rev. F. E. Mallcott.

Mr. and Mrs. Leach will reside in Orillia.

The many Norwood friends of the bride will unite in wishing the young couple many years of unalloyed happiness

PERSONAL.

Cadet Robert Reynolds of the R. F. C., Toronto, spent Sunday with his parents, Mr. and Mrs. Joseph Reynolds.

Messrs. T. Buck and C. Johnston, were in Toronto last week.

Mrs. C. W. Waters is visiting in Toronto.

Mr. and Mrs. Clow of Kingston were week end guests of Mr. and Mrs. George Duffield.

Rev. and Mrs. Eyre of Bright are guests of the latter's parents, Mr. and Mrs. E. J. Laing.

Mr. R. Lees was in town on Saturday

Rev. Mr. Noble was in Toronto last week attending the Synod.

Miss Leila Weir who has just returned from Lethbridge, is visiting her sister, Mrs. Sutton.

Mrs. Blacklock of Grafton visited her sister, Miss Chandler, last week.

Mr. Hoy, who underwent an operation for appendicitis in Havelock a couple o wfesekrs.T| TioESES177171 couple of weeks ago, has returned home.

Dr. Holdcroft, of Havelock, was in town on Friday.

On Wednesday, June 5th, Roy, son of Mr. and Mrs. Thos. Watson, of Norwood, was married to Myrtle, daughter of Mr. and Mrs. Hess, of Hastings.

Mr. McIntyre, of Keene, was in town on Friday.

The Ladies Aid of the Methodist church will hold their June Meeting on Thursday afternoon at three o'clock at the home of Mrs. Fred Stewart.

Mrs. A. Marks is visiting friends in Collingwood and Toronto.

Mrs. Biscum, of Inkerman, is a guest at the home of her parents, Mr. and Mrs. T. J. Rahal.

Mr. and Mrs. Earl Laing spent Monday at the home of the former's parents, Mr. and Mrs. E. J. Laing.

Mr. C. Elliott, of Peterborough, was in town on Sunday.

Miss Ada Rahal returned home on Monday from Hampton, Virginia, where she spent the last few months with friends.

Miss Gladys Parker spent Sunday at her parents' home near Marmora.

Mrs. Pat. McNichol, of McTeer, and Mrs. Todd, of Copper Cliff, have been guests at the home of Mr. and Mrs. Jas. McNichol.

Miss Voelket was in Marmora on Sunday.

Miss Waters spent Sunday in Campbellford.

Mr. Coyle, of Colborne, was a guest on Monday at the home of Mr. and Mrs. E. J. Laing.

Mr. Carmen Knox was in Marmora on Sunday.

Mr. and Mrs. Jas. Johnston and Master Trevor, left on Thursday for Toronto, where they will reside.

Peterboro' Cereal Will Enlarge Their Plant

Permit Has Been Taken Out For the Reconstruction of the Royal Theatre

The Royal Theatre, 334, 348 George street, burnt last winter, is now under course of reconstruction and when finished will represent an expenditure of $30,500. Mr. Pappas has arranged for the best money can buy, and the new building will be up-to-date in every particular.

The building will stand three stories high and will be an 80 by 50 feet solid brick edifice, with a steel supported balcony.

FINISHED THIS FALL.

G. W. Miller, the architect, and De Forge and MacPherson, the contractors, expect to have the theatre in working order by September, 1918.

ENLARGE PLANTS.

The Peterboro Cereal will enlarge their plant at an expenditure of $15,000, also add a new storehouse.

The Campbell Flour Mills will enlarge their plant this summer, and have taken out two permits, one of $4,000, the second $3,000.

OTHER PERMITS.

Mr. D. J. Lundy will at an expense of $1000 turn number 91 Hunter St., into two apartments.

Dr. Jessie Birnie will complete alterations to 502 Water street at a cost of $350.

Mr. George A. Brenton is building a $2000 brick dwelling at 466 Charlotte street.

THREE THOUSAND MEN ON STRIKE

(Canadian Press Despatch.)

NEW GLASGOW, N.S., June 13.—Three thousand workers in plants of Nova Scotia Steel and Coal Co., Eastern Car Co., J. W. Cummings and Sons, Albion Steel Co., and Nova Scotia Steel and Coal Co. shipyards, walked out on strike at noon to-day. No official statement has been issued by the men as to their grievances.

Destroy Bed Bugs

Post's Bed Bug Poison is the best and most reliable remedy to kill bed bugs.

Apply to infected places with a brush, and with one application you will get rid of this pest.

Sold at LYNCH'S DRUG STORE, 168 Hunter street Peterborough.

8d m-th-13

JUDGMENT FOR THE BONNER-WORTH CO.

The following case was heard in Osgoode Hall yesterday before Mr. Justice Rose:

Clarkson vs. The Bonner-Worth Co.—W. W. Vickers and D. D. Grierson for plaintiff. F. J. Dunbar for The Bonner-Worth Co. W. J. McWhinney, K.C., for Edgar Worth. Action by assignee for declaration that transfers of goods of defendant Stewart to defendants Bonner-Worth Co. were fraudulent and void and should be set aside as against creditors of said Stewart, and for an accounting to plaintiff for said goods.

Judgment: Action dismissed with costs payable by plaintiff to the Bonner-Worth Co., Ltd., and E. Worth. No costs to defendant Stewart.

Advance Shipment of BRANTFORD BINDER TWINE
Early Orders Solicited
Delivered when desired
THOMAS. H. RUTH
Agricultural Warehouse, 184 Simcoe St. Next Lock Works

GET ACQUAINTED
With the
MODEL ELECTRIC SHOE SHOP
And Save Money.
The Popular Shop for Ladies', Gentlemen's and Children's Smart Footwear at the Lowest Prices in the city for fine goods.
Latest and Best Electric Machinery and expert workmen for Fine Shoe Repairing at shortest notice. Sweet Soles and Rubber Soles and Heels a specialty.
M. VENERANDA
SIMCOE STREET
WEST OF TURNBULL'S

Cocks' Grocery
Cor. George & Dublin Sts.
Changed Hands
The undersigned begs to announce that he has purchased the old-established Grocery, Provision and Fruit business of Mr. J. J. Cocks, cor. of George and Dublin streets.
I hope to retain all the old customers of the store, as well as receive a share of the patronage of all my own friends with whom I have done business since coming to Peterborough.
Splendid stocks are in full readiness. I promise to keep fresh supplies of all lines and to cater to the needs of my patrons with all due courtesy and attention. Cash means Low Prices.
I will call regularly for orders when desired and deliveries will be prompt to all parts of the city.
Harry Deutch
Successor to J. J. Cocks. 'Phone 506.

LAWN BOWLING.

In the series of fob games, the Waddell rink played against the Pratt rink. The Pratt rink won a hard-fought contest by four points.

The Pratt rink will now have to maintain their standing against the Skinner rink within the next forty-eight hours.

The schedule of doubles began this week. The rinks to play this week are—

Elliott vs. Hammond.
Skinner vs. Pratt.
Oke vs. Brightman.
Moore vs. Elliott.
Bowes vs. Cairns.

The doubles not playing this week will default to the ready rinks, as these games are not carried over.

What Bride
Would not be delighted with one or other of these Wedding Gifts—
Solid Silver Table Knives and Forks
Solid Table Spoons to Match
Solid Silver Carving Sets
A New Coffee Set
Cut Glass Bowl
Gold or Silver Wrist Watch
Silver Toilet Set, etc
Selections Here in Special Variety for June Weddings
SCHNEIDER'S
The Jewelers, St. George

"It's Confidence That Does It"
Help Feed The Country
Fine, Hardy Seedlings for present planting.
Tomato Plants, Onions, Peppers, Red and Green Cabbage, Egg Plants, Etc.
Also Dutch Sets and Multipliers.
"Green Mountain" Seed Potatoes.
Porter S. White Co
334 George Phone 208

Harken to the Call Of Nature
Get a Brantford Red Bird and know the real joys of a good bicycle. Call in and see our stock. Full line of Dunlop Tires and Accessories carried in stock at

RIDE A RED BIRD and Save Money
ASHBY'S Bicycle Shop 214 Stewart St.
RIDE A REDBIRD.

Impressive Addresses, etc.

(Continued from Page 7.)

received from all sources $05,296.89. On that date the Board had a credit balance of $3,604.63. Quite a large number of missionaries are due to sail for duty this year.

Peterborough Association contributed $1,624.15 as compared with $1,506.61 in 1917.

Western Mission Board.

Rev. W. F. Spidell reviewed the progress of the Western Mission Board last year. Three of the provinces have missionary evangelists at work, and a fourth is preparing to appoint one. Meetings have been held at six points in one province with 189 conversions. The missionary effort among the Western Slavs showed fine voluntary contributions last year. The same was reported from the Scandinavian, Hungarian and other groups. The total budget was secured.

Grande Ligne Work.

The churches of the Association contributed $517.76 and the Sunday schools $87.84 to the Grande Ligne Mission last year. The total was $605.60, as compared with $380.11 for the previous year; the increase was $225.49. Feller Institute at Grande Ligne, 34 miles south of Montreal, had 160 students last year. It needs $40,000 for a manual training department, laundry and homes for its employees.

Rev. J. B. McCormack, of Norwood presented this report including a review of the work by Rev. E. Bosworth, Secretary of the Mission; the pastoral work and colportage in the cities and rural sections was detailed.

Sunday School Board.

In the report of the Sunday School Board, Rev. Mr. Galt that, under the Standards of Excellence, four out of twenty churches in the Association reached the highest grade. They were Gilmour, Indian River, Belleville and Picton schools. Rev. Mr. Galt explained the application of these Standards of Excellence and the requirements for placement in one of the three grades.

Committees Appointed.

The following committees were appointed:

Arrangements — Rev. Dougald Brown, Rev. John Galt, Mr. Harry Goodwin.

Resolutions—Rev. B. Davies, Rev. J. E. Pettit, Rev. Glen Wardell.

Obituary—W. Harris Wallace, Rev A. A. Trembert, Rev. A. H. Metcalfe.

Resolution of Sympathy.

The Association telegraphed a special resolution of sympathy to Mr. J. Russell and his family, Woodstock College, expressing regret in the recent distressing news that his son, Donald, is officially reported missing at the front, and also hoping that later information may discover him safe and well.

Education at Woodstock College.

Mr. G. E. Reaman, M.A., of Woodstock College, briefly presented reasons why Baptist parents should send their sons to that institution for their education.

Woodstock College has just completed 60 years of teaching service, and now recommends its newly opened lower school department for which a special building is provided. The curriculum is that of the Collegiate Institutes and High Schools, and ends with Honour Matriculation. Mr. Reaman asserted that this department gives a special training that is not provided by the High Schools. The life of a boy is rounded out at Woodlife of a boy is rounded out at Woodmanhood.

"Two boys who graduated from us two years ago, were declared by the Commandant to be the best all-round boys at the Royal Military College last year. We look after their mental, religious and physical training in a way that can't be done in the Collegiate Institutes and High Schools. Mr. Reaman remarked that parents should consider the special advantages, the "plus" advantages of education, at Woodstock. The physical work is in charge of a returned soldier who has been getting excellent results, the organizations of religious life are maintained.

Temple Fund Report.

Mr. R. C. Read, of Peterborough, submitted the report of the Montreal Temple Baptist Church Fund. The total subscriptions here were $525.05 with expenses of $25.05, leaving a balance of $500 which was forwarded to the Temple Church. This assistance brought very grateful acknowledgement from the Montreal congregation.

CONVENTION NOTES.

The Association paused for a short time yesterday afternoon to pray in silence for victory in the present grave crisis of the war.

In the report on Mission Circles and Bands at the Women's Conference, Circles were only credited with the contributions of the Childrens' Bands, whereas the Murray Street Church Circle gave $169.41 for Home Missions and $222.81 for Foreign last year, and Park Street Circle showed $18.50 for Home and $44.10 for Foreign Missions.

The singing of the Gilmour Church Choir at the evening sessions has been generally commended.

The increased cost of fine teas has tempted some to try cheap, inferior teas, to their sorrow. It is a real economy to use Salada tea, since it yields a far greater number of cups to the pound, and, besides has that unique, satisfying flavour.

CONCERT AND SOCIAL.
WILL BE HELD ON MONDAY JUNE 17, AT THE ORANGE HALL (NEAR MAY'S SCHOOL, BROWNTON) IN AID OF THE BUILDING FUND OF ST. ALBAN'S ANGLICAN CHURCH. REFRESHMENTS PROVIDED. TICKETS 25c.
2d-th.s.-138-272

Serves Him Right!
It you fellows insist on smoking irritating foreign cigars instead of the soothing social brands at Eddy Wright's.
Nicotine will get you if you keep on smoking those heavy, clear Havanas. Ask us for a mixed blend of Domestic and Havana leaf. Choice of three expert barbers.
EDDY WRIGHT'S
Allied Barber Shop Cigar Store

The Questions You Will Have To Answer On Registration Day

Cut This Out and Have Your Information Ready When You Go To the Registration Booth

Following is the list of questions to be answered on the registration forms. Registration day is on Saturday, June 22nd, although there will be facilities for registering before that date, in order to avoid a eleventh-hour rush.

CARD FOR MALES.

1. Name in full?
2. Address? (permanent.)
3. Race?
4. British subject?
5. If not, to what country do you owe allegiance?
6. Single, married, widower or divorced?
7. How many children under 16 years of age
8. Physical disabilities, if any?
9. If registered under M.S.A., what is your serial number?
10. (a) Present occupation (if any)?
(b) What is your regular occupation?
(c.) What other work can you do well?
11. If an employee, state employer's name.
12. Do your circumstances permit you to serve in the present national crisis by changing your present occupation?
13. (a) Were you brought up on a farm?
(b) Have you worked on a farm?

Signature.

CARD FOR FEMALES.

1. Name in full?
2. Age?
3. Address?
4. Nationality?
5. British subject?
6. Are you single?
7. How many children or wards under 16?
8. Do your health and home ties permit you if requested to give full time war work?
9. Do your circumstances permit you to live away from home?
10. What is your present main occupation?
11. State particulars of each if you have—
(a) Trade or profession?
(b) Degree, diploma or certificate?
(c) Special training?
12. State length of experience.
13. In what capacity can you serve best?
14. Do your circumstances permit you to give regular full time service without remuneration?

ECZEMA ON BABY'S EAR

Mrs. F. Clarke, Belmont, Man., writes: "My baby had eczema on her ear. The sore was very bad and nothing seemed to do her very much good. Hearing of the remarkable cure Dr. Chase's Ointment was making, we sent for some, and after the third application the sore began to heal. I am glad to say that it is quite well now and we give the credit to Dr. Chase's Ointment. We cannot recommend its preparation too highly."

Tribute To Work Of Local Contractors

R. Sheehy and Sons Complete Erection of Handsome New Church

Mr. R. Sheehy has been in Kingston for the past few days attending the dedication of the Church of the Sacred Heart at Wolfe's Island, of which church Mr. Sheehy was contractor.

A Tribute.

In speaking of the ceremony, which took place on Tuesday, June 11, the Canadian Freeman pays the following striking tribute to the contractors:

It would be ungenerous to omit including in the congratulations the very efficient firm of contractors, R. Sheehy and Sons, Peterborough, to whom this worthy addition to the church architecture of the Archdiocese will ever be an enduring monument. This firm has probably the widest experience of any similar firm in Canada in this particular work. Many of the splendid churches in the diocese of Toronto, Hamilton, Sault Ste. Marie and Peterborough have been erected by R. Sheehy and Sons, but we doubt if the Wolfe Island edifice has ever been surpassed for the outlay, which is in the neighbourhood of $80,000.

WELL-KNOWN TRAVELLER DIES

KITCHENER, June 13.—Edward Marrin, one of the best-known travellers in Western Ontario, and a life member of the Commercial Travellers' Association, died Tuesday night after an illness of two years. He was born in Barrie in 1861 and was on the road for Randall & Ross, wholesalers, of this city, for more than twenty-five years. He is survived by his wife, two brothers and one sister. Interment will take place at Mount Hope Cemetery in Toronto on Friday.

Mr. Marrin is well-known in Peterborough and district, having visited here many times.

Feathers Wanted
I will pay cash for any quantity of Clean Geese, Turkey, Duck and Hen Feathers.
S. COHEN
189 Charlotte Street, 'Phone 386J.

Buy Your Paints This Week
Before the rise. All Paints are slated to advance on June 15th. If you intend to paint this summer, you will be wise to book your order for all you want of
CROWN DIAMOND PAINTS
before Saturday. This is the paint that gives lasting wear and satisfaction. For sale at
The Art Decorating Store
314 George Street Opposite Barrie's

To Announce

An Unusual Event of Unusual Interest

Employees' Day---Saturday

June Fifteenth, Nineteen Hundred and Eighteen

Saturday, June 15th has been turned over to the "Welfare League" of the Cressman Co., which includes all the employees. This day will be essentially "EMPLOYEES' DAY—20 PER CENT of the ENTIRE SALES of the day will be distributed, all employees sharing in the distribution.

To make the days selling a record one, every department will have many specials at prices that will mean savings to you. A full page Advertisement in To-Morrow's Papers will tell the story, not an item but is worthy of your attention You save while making "EMPLOYEES' DAY" the success it deserves.

Read the Ad. To-Morrow Night and See Window Displays

The CRESSMAN Company Limited

"Not Guilty" Was The Jury's Verdict In Sexsmith Case

Knapman Case Was Proceeded With in the Afternoon—Accused Was Employed as Book-keeper.

THE COUNTY COURT

The charge of theft preferred against Mrs. Edna Sexsmith and dealt with at yesterday's session of the June sittings of the County Court, occupied the attention of the court for the greater part of the day. Late in the afternoon the jury returned a verdict of not guilty, after deliberating for about 30 minutes.

The accused was charged with stealing the sum of seventy-three dollars from Dr. Edward McGrath.

Crown Attorney Hatton conducted the prosecution and Mr. J. O'Brien, of the legal firm of Gordon, Widdifield and O'Brien, appeared for the defence.

His Honor Judge Huycke agreed with the jury on their finding.

THE KNAPMAN CASE.

The next case called was that of J. S. Knapman, who is charged with stealing a large sum of money from the William Lytle Cartage Company, while in the company's employ as a book-keeper.

THE JURYMEN.

The following jurymen were sworn in for the case: Joseph Hamilton, Dummer; David Leahy, Douro; Wm. McClellan., 331 Rubidge street; Jas. Miles, Dummer; George Humphries, Douro; Wm. Thompson, Otonabee; R. Mowry, Park street; E. Puttick, 531 Park street; J. W. Stockdale, Harvey; A. Mowry, Peterboro; Charles Magee and Andrew Magee, Peterboro.

Crown Attorney Hatton was counsel for the prosecution, and Mr. G. N. Gordon appeared for the defence.

THE EVIDENCE.

In the evidence for the prosecution Mr. W. H. Lytle was the first witness called. He said he had been away behind in his work and had neglected the work in the office. "I engaged Knapman, at first temporarily, and left all the work to him," said the witness. "This was in September, 1916. When the work was taken over by Mr. Knapman from T. C. Quartermaine, the former bookkeeper, there was a small cash balance. Then the Department of Highways offered us the motor license agency for Peterboro at 25c commission on every marker. Knapman had absolute charge of this section of the work. Instead of 550 licenses, we sold 1200, and I opened a separate bank account at the Royal Bank for the reception of this money. Knapman was in the habit of depositing this money. Every week we made remittances to the Department at Toronto. I then got word from the Deparment that we were short in our remittances. This was in the month of June, 1917. Mr. Bickle, the chief bookkeeper of the Automobile Section of the Department of Highways, then came down and had a consultation with Mr. Knapman. Knapman told Bickle that he had not the money then but that he would have it on Friday. This was on a Wednesday. Bickle was then given a cheque for a first instalment. I asked Knapman how much money there was in the bank, and he said $1166, but later said, 'Not as much as you think there is—only $121.96.'

"I asked him where the rest had gone; he said he did not know."

MONEY IN THE SAFE.

"There was also I should say about $1000 in the safe. This money I could never find again. It was never deposited; it was not left there. I then went to Mr. Fortye of the Auburn Woollen Mills with my trouble, and with him went to Toronto on June 10. Bickle said that Knapman's accounts were correct, and that he (Mr. Lytle) was short. After my return to Peterboro I asked Knapman to produce everything in the books, and show everything."

"Did you get your commission?" interrogated Mr. Gordon.

"No; I never got the commission; but I got experience," said the witness.

Mr. W. R. Morris, a chartered accountant, was then engaged to look over the books.

"Are you aware," said the counsel for the defense, "that Mr. Morris has made the statement that Mr. Knapman's books are perfectly correct?"

SELF-SUPPORTING.

"I say my business was self-supporting," said Mr. Lytle, "in spite of Mr. Morris. I won't accept any statement based on Knapman's books I afterwards ran across things that were not in Knapman's books at all; and which I concluded that he stole.

"Registered letters were also sent to Lytle but never reached him, according to Mr. Lytle. Lytle said that he had made out some of the applications himself at all times. With Mr. Knapman went home to lunch Mr. Bert Cook usually made out the applications.

"The cartage business, I say, was self-supporting, at least, because there was no other source of revenue," reiterated Mr. Lytle.

Mr. Lytle said that he told Mr. Knapman that if the shortage was from the Cartage he would not open up in the morning.

The carriage money was kept in one drawer in the till and the license money in another. Altogethr Knapman had stolnn $3637.50, said Mr. Lytle.

To-day's Session.

The Knapman case was resumed this morning. The first witness called was Mr. W. H. Lytle, who had been in the box the previous day. Examined by Mr. Gordon, witness said that he never looked at office books for nine months. The company could always pay its debts. I myself used to collect only the larger accounts. The small ones were left to a boy. I remember collecting from the Peterborough Planing Mills, and I will not accept Mr. Menzies' statement that I collected money from the Peterborough Planing Mills and that it was not shown on the books.

(Mr. Menzie was in charge of the Peterborough Planing Mills.)

Certain moneys that the Peterborough Planing Mills owed me were collected by Knapman, and as he was the bookkeeper I did not collect from him.

"Do you think that there is any man in Peterborough who would not know what moneys is passing through his hands for nine months?" queried Mr. Gordon.

"Yes, I believe that there is a number of business men in town who do not know," said the witness.

A Lawyer's Fee.

"A lawyer would charge $4.00 to fill out one of these license applications," said Mr. Gordon, after carefully perusing one of the license applications.

"I know, but the farmers know enough to come to town with them filled out," said Mr. Lytle, looking significantly at the jury.

Mr. Lytle further said that anybody that can read or write can make out the applications.

Mr. Lytle explained his transactions with the Quaker Oats Co., and said that his profits were from $200 to $300 clear every week, yet this was at a time when I went behind with Knapman as bookkeeper.

Chief Clerk Called.

James E. Bickell, Chief Clerk of the Motor Vehicles Branch of the Ontario Government, was the next witness. He said a daily report was required to be made by Lytle of the licenses issued, and also a weekly remittance of money collected. He informed Lytle by letter that he was behind when he discovered that the remittances did not come in. On July 9 he came to Lytle's office and found everything in the utmost state of confusion. Between Knapman and himself they looked all over the office for reports and found about 800. He asked Knapman why they had not been sent in, but Knapman only said that because of the rush of other business it had been delayed. However, he received a creque for $3,404.25 from Lytle for the full amount. Knapman said that he did not think there was enough funds to cover it just at present, but wait for a day or two. A little while after that Lytle came to Toronto and said that there was not nearly enough money in the bank to cover the cheque, and asked him (Bickell) to hold it over until he investigated. Lytle has made three or four payments, however, and has reduced his debt to the department to $2,437.50.

Mr. Gordon showed that the report of the department was different from Lytle's report, by nearly $20.

Reports Mutilated.

Mr. Bickell explained this by saying that some of the reports were so badly mutilated, when found in Lytle's office, that they were unrecognizable.

"Knapman did not appear anxious to hurry things up at all," volunteered Mr. Bickell.

'He appeared very nervous and not in a condition to do much."

Mr. W. R. Morris, chartered accountant, the next witness called, said he had examined Lytle's books carefully and found a total deficit of $3,610.93. These he enumerated carefully to the court. The total amount received by Knapman for licenses was $10,090. The deposits in the Motor Licenses account in the Royal Bank was only $6,479.70. This was on July 10, 1917.

Bookkeeping Was Bad.

"But the cartage books were hopelessly deficient," said Mr. Morris. "There was not an entry on the disbursement side of the books at all while Knapman was in charge. In answer to questions from Mr. Gordon he said that he did not find any license money in the cartage business and that Knapman was not in the office when he audited the books. Four checks, made out to Knapman, endorsed by Knapman, and deposited in the Royal Bank, were then produced. They were made out by A. W. Clysdale. Two of them are marked C.G.E. pay money. In his accounting Mr. Morris said he did not find any trace of checks.

"The bookkeeping was about as bad as I could possibly imagine," said the witness.

Ladies' Motor Hats

We have a wide selection of the Latest Fancies in this Popular and Useful Headgear. Ladies who motor should see our Stock. Prices Reasonable.

W. E. LECH Manufacturing Furrier and Hatter

336 GEORGE ST. - - - - NEAR SIMCOE ST.

Big Submarine Sighted Off The American Coast

Special to the Examiner:

NEW YORK, June 13.—A big German submarine, carrying two deck guns, was sighted last Tuesday, 300 miles off the American coast, heading eastward, by passengers arriving here to-day on the Holland-American liner Nieuvw Amsterdam. The submarine made no effort to halt the liner. It is now believed that this U boat is the one that held up the Norwegian steamer Vindeggan off the Virginian Cape and looted her copper cargo.

The submersible is evidently en route back to Germany with the spoils.

SIR THOMAS WHITE OFF TO WASHINGTON

Will Discuss the Exchange Situation

OTTAWA, June 13.—Sir Thomas White, Minister of Finance, will again visit Washington for the purpose of discussing the exchange situation. He will confer with Lord Reading, British Ambassador in Washington, and with the United States Treasury Board. The Minister will leave almost immediately. Since the last conference was held on the question in Washington, the Government here has taken certain steps towards curtailing imports. The amount involved in the embargo, however, is bu infinitesimal as compared with the unfavourable balance of trade as between Canada and the United States, which is computed at about $400,000,000.

Cement Lime

Hard Wall Plaster
White Rock Finish
Mortar Color
Plasterer's Hair
Plaster Paris

FOR SALE BY

Thos. A. Rehill

210 Wolfe Stree
Near C.P.R. Station
Phones Office 245; House 4372

The Board Of Works Will Improve Public Bathing Place

Stumps Will Be Removed From the Water Adjacent to Inverlea Park —Meeting of the Board of Works.

GENERAL BUSINESS

At a meeting of the Board of Works committee of the City Council, held last evening it was decided to recommend the construction of a new sidewalk on the south side of Chamberlen street from the end of the present sidewalk to the C.P.R. tracks.

Ald. J. Saunders' motion to have the sidewalk constructed through to Park street, failed to get a seconder, as the aldermen were of the opinion that the cost would be excessive owing to the extra drainage that would be required at that particular point. With a 24 inch sewer pipe at two dollars a foot, the cost of pipe alone would be nearly a thousand dollars, with nothing in the Board of Works' appropriation to cover it. This gigantic scheme occupied the attention of the committee for the best part of an hour.

New Sewers.

The Board will also recommend that sewers be constructed on Rogers street and Stanley avenue. Mr. Albert Tivey appeared in the interests of this work.

Mr. Archie Barbeau wants a sidewalk constructed on Gladstone avenue in front of his property. The Board will recommend that the sidewalk be constructed. "Taxes are high enough we ought to have a sidewalk," observed Mr. Barbeau.

Will Establish Rights.

A letter was received from Mr. G. N. Gordon, City Solicitor, recommending that the Council institute an action to secure an order to remove certain encroachments alleged to have been placed on the government reserve road located at the rear of the Green property which is situated at the corner of Charlotte and Water streets.

It was moved that action be taken at once to establish the city's claim. This was carried.

"The matter has been before the Council for the past ten years," remarked Mayor Duncan.

Will Remove Stumps.

The Board of Works will undertake the removal of fourteen or fifteen stumps in Inverlea Park to facilitate bathing operations. The Nicholls Park Board has spent over a thousand dollars to provide bathing facilities for the public. Sergeant Cooper, a returned soldier, has been placed in charge.

A New Sidewalk.

Mr. J. J. Duffus wanted permission to construct a coal bin under the sidewalk in front of the new garage which he is constructing at the corner of Charlotte and Water streets. The Board approved of the request and also recommended the construction of an eight foot sidewalk in accordance with the request of Mr. Duffus.

Thirty Deaths From Razor.

A physician in Chicago states thirty deaths have resulted from paring corns with a razor. Avoid blood poisoning by applying Putman's Corn and Wart Extractor. Purely vegetable. Painless, and sure is Putman's Extract r, 25c at all dealers.

BANK CLEARINGS FOR THE WEEK

Clearings for the week ending June 13, 1918, $679,547.

Same week last month, $731,293.

Same week last year, $650,040.

Sam week two years ago, $597,439.

Milk Tests For The Past Month

Majority of the Vendors Are Well Above the Average

Following is the Sanitary Inspector's report of the milk tests for the past month. The required standard is three per cent. butter fat:

W. Stalker	3.4
H. O'Neil	3.3
J. Bray	3.6
Mrs. O'Connell	3.3
Mrs. Grady	3.2
Mrs. Leahy	3.7
A. Lazure	3.5
J. Goslin	3.6
F. Rooke	3.4
J. Hodson	3.9
E. J. McDonnell	3.6
H. Manley	3.6
J. Hetherington	3.5

Milk Test For June 3, 1918.

J. Wright	3.4
Peterborough Pure Milk Co.	3.2
J. W. Koster	3.5
A. Reynolds	3.4
J. T. Donahue	3.5
S. Mitchell	3.3
T. Riley	3.6
J. E. Lillico	3.6
A. Blodgett	3.5
S. Huston	3.4
E. Butler	3.3
P. Coursey	3.3
W. Sedgwick	3.5
A. R. White	3.2
T. F. Nelson	3.8
H. M. Dobbin	3.8
J. Juby	3.7
J. W. Boorman	3.3
E. W. Curtis	3.6
W. J. Robson	3.7
T. Twomey	3.2
C. Waller	3.3
M. Crough	3.5

GRAND TRUNK RAILWAY SYSTEM

Time Table Changes

A change of time will be made on JUNE 23rd, 1918

Information now in Agents' hands.

Avoid Summer Heat in Your Kitchen by Using

Coal Oil and Vapor Stoves

Very Cheap and Handy. For Sale by

F. R. J. MacPherson Co., Ltd. TWO STORES 176-8 Simcoe St.

TODAY STRAND TODAY

A Mystery Drama Presenting DOROTHY PHILLIPS in

THE GIRL IN THE CHECKERED COAT

3 EPISODE OF "THE MYSTERY SHIP"

A GOOD COMEDY AND WESTERN DRAMA

MATINEE, 10c - - - EVENING, 15c

WAR TAX ONE CENT ADDITIONAL

MARKED-DOWN-IN-PRICE SALE OF USED ORGANS

SATURDAY, JUNE 15th

6 OCTAVE PIANO CASE ORGANS—Very desirable instruments, all reliable make, completely overhauled until almost as good as new, splendid tone, beautifully finished.

5 OCTAVE ORGANS—Both ornamental and serviceable, refinished and thoroughly tuned—worth twice the price asked at this sale.

ALL EXTRAORDINARY VALUES

These Organs must be disposed of at once for a quick turnover. We require the room. Our need is your opportunity to secure a good Organ at Prices Marked Down to Lowest Stock-Taking Valuations.

SMALL CASH PAYMENT DOWN. BALANCE IN EASY INSTALMENTS.

J. M. GREENE MUSIC CO., LTD.

HE GREENE MUSIC BUILDING : CHARLOTTE STREET

OLIVER Corn & Root CULTIVATOR

Can be used on all conditions of ground.

Does equally good work among corn roots, potatoes and mangles.

R. C. HEARD

Agricultural Warehouse

379 Water St. Phone 1329

EMPIRE

WEDNESDAY AND THURSDAY

MADGE KENNEDY —IN— The Danger Game

A Story of Melodramatic Daring in 5 Acts

Pearls And Perils

A Keystone Comedy in 2 Acts

Matinee 11c :PRICES: Evening 16c

NOTICE!

The undersigned, signed the cash system, which means lower prices to consumers, and we advise those who would co-operate with the Food Board's wishes to buy for cash and save money. List of prices for the balance of this week is as follows:

$1.10 pails pure jam ..... 87c.
80c. raspberry and apple jam .. 57c.
45c. tins jam ..... 32c.
25c. Lombard plums ..... 12c.
20c. blue berries ..... 12c.
15c. custard powder tins ..... 08c.
20c. tins tomatoes ..... 22c.
7 lbs. 10c. rolled oats ..... 49c.

Cash or C.O.D.

J. E. Lillico, 'phone 492.
R. C. Braund, 'phone 348.
J. T. Braund, 'phone 324W.
S. H. Mitchell, 'phone 615.

2d-138

RAISED $2,273,000 FOR WAR PURPOSES

NEW YORK, June 12.—With the announcement here that the Salvation Army's recent campaign to raise $1,000,000 for war work netted $1,273,000, an appeal was issued by Commander Evangeline Booth for 900 Salvation Army women to supplement the activities of the 900 already engaged in relief work abroad. She announced that 50,000 of the organization's officers are fighting in Entente armies and thousands of members are engaged in other war activities.

TO BELL TELEPHONE SUBSCRIBERS

Owing to an error in our recent issue of Telephone Directory No. 327, WM. MADILL, DRUGGIST, was OMITTED. Will Subscribers please insert same in their Directories.

G. O. CAMERON

WANTED

Fur Machine Operators and People to learn Operating wanted at once. Apply

BARRIES' LIMITED

DIAMOND RINGS

Are never dimmed by time or constant wear. Sold in a store conducted in a most economical plan, consistent with perfect service. That's why we keep on quoting low prices.

Frank Clarke

GOLDSMITH HALL 170 Charlotte

Memorial Offerings For Decoration Day

Prepare your Floral Tokens of Respect for Departed Friends. Order your Cut Flowers early to avoid disappointment.

Peterborough Floral Co.

434-436 Water St. Retail Store 347 George St.

TELEPHONES—Greenhouse 1395 Residence 1647

BATHING CAPS
Large Assortment
WATER WINGS
Deans
BATHING SHOES
Low or High
LIFE BELTS
S.O.S. Emergency

Everything for the Bathing Season at our store
Come and look them over

WARNE'S CUT-RATE Drug Store
Phon 527w 351 George

CITY AND GENERAL

PROBABILITIES.

Moderate northwest winds, fair with a little higher temperature. Friday, moderate winds, fair.

BONNER-WORTH CO.

HAVE VACANCIES FOR A FEW GIRLS OVER 18 YEARS OF AGE. 3d-137-2699

RESORTS IN THE CANADIAN PACIFIC ROCKIES.

Banff, Lake Louise, Field and Glacier are in the heart of the Canadian Pacific Rockies and on the main line of the Canadian Pacific Railway. dwtf.

ROOFING.

Slate, Tile, Felt and Gravel and all kinds of built up roofs by Alex. McLeod, General Roofing Contractor. 'Phone 775.

BRITISH COLUMBIA CEDAR SHINGLES.

Canada's best brand. For sale by Fred H. Rowan, McGill street. 'Phone 851. d.t.f.-51

CHOIR PRACTICE.

There will be a practice of All Saints' choir to-night in the church shrap at 8 p.m.

PIANO TUNING.

'Phone 505, the Greene Music Co., Charlotte Street, when your Piano requires tuning or regulating. All work guaranteed. dtf

CLEANING, PRESSING, AND REPAIRING.

Ring 1082J for Cleaning, Pressing, and repairing. Goods called for and delivered promptly. Mrs. Read, 159 Rubidge Street. dtf-7

BICYCLES.

Ivanhoe, Hyslop and Crown Bicycles from $37.50 up. Saddles, Tires, Mudguards, and Coaster Brakes. Bicycles repaired. Millard's Bicycle Shop, Hunter St., near Aylmer. 'Phone 234j. dtf

CAMPBELL'S SOUPS.

Tomato, Oxtail, Celery, Vegetable, 2 for 35c; one gallon tin apples for 50c; Malta Vita, all wheat, ready to eat, 2 for 25c; Jelly Powders, 10c per pkg. Allowance of sugar with each order, at J R Bell's, 197 Hunter. Phone 455.

AUCTION SALE

Household Furniture, etc., at the home of Mrs. J. J. Turner, Sr., 476 Charlotte Street, on Friday, June 14th. Furniture is mostly all new, and will be sold without reserve, including Willis Piano, Brass Beds, Rugs, Carpets, etc. Sale 1.30 p.m. W. J. Hancock, Auctioneer. 4d-135-2647

DRAFTEES PHOTOGRAPHS.

Someone said "You are going to have a photograph made before you go, aren't you?"—and you promised. You and your family will be proud of that picture in years to come. Photographer Haynes is showing some pleasing styles at remarkably reasonable prices. The new Studio, 147 Hunter street. d.w.-tf

BROKEN MACHINERY PARTS REPAIRED.

Oxy-Acetylene welding will cheaply and quickly repair parts in cast iron, steel, brass or aluminum, engine cylinders, transmission covers, manifolds, stay rods or brackets. Auto tires vulcanized. Millard's Bicycle Shop, Hunter Street, near Aylmer. 'Phone 234j. dtf

THE WILLIS PIANO.

The Willis Piano has an ideal appearance that distinguishes it from the average piano. It is made in Canada in the largest piano factory in Canada, and its artistic workmanship, beautiful tone, and musical qualities are such as to reflect the extract credit upon Canadian skill. The Peterborough Agency is with J. W. Stuart 372 Water St., Sewing Machine dealer. dtf

ATTENTION.

Young man: How can you best serve your country? Fight, if you may, but if that privilege be denied you, can still serve effectively and honourably in the great army of skilled workers without which Canadian industry would be helpless. You need technical training. Write for Free Prospectus International Correspondence Schools No. 745 St. Catherine St. West, Montreal, Canada. 6d-135

FOR YOU AND ME.

All through life we only amble
Disappointments teach us sense,
That with facts we must not gamble
But must show the evidence.
Life is battle and exertion,
Fate will blow us tho' the roof
If we make a bold assertion
And cannot produce the proof.

THEREFORE we are prepared to prove that we sell TYPEWRITERS RIBBONS, etc., equal to and superior to many other dealer's products.

Nelson the TYPEWRITER MAN. 'Phone 229. 172½ Hunter St.

Stoney Lake Service

Until further notice, steamer will leave the lake for Lakefield to connect with the afternoon train for Peterboro, will leave Lakefield for the Lake on arrival of noon train from Peterborough.

S. L. N. Co.
F. G. Young
Manager

Gifts For June Brides

Expert knowledge and direct buying enables us to offer wide selections in wedding favors.

Very fine samples of Cut glass goods, rich silver plated articles including 1847 Rogers goods, together with a full stock of Community Plate.

Military Wrist Watches at various prices.

Warne Bros.
"Diamond Hall"
Next to Warne Drug Store

SONGSTERS WILL PRACTICE.

The Temple Songsters will practice this evening.

CHOIR PRACTICE.

St. John's Choristers meet for practice in the church to-night at 8. Boys at 7.30. Please be punctual.

CHARTER NOTICE

Charter for plumbers, steam-fitters, sprinkle-fitters, gas and general pipe fitters closes June 30, 1918. 3d-138-2719

GARDEN PARTY.

The Women's Guild of St. Luke's Church, intend holding a garden party on the grounds of Mr. Alex. Fitzgerald, Hunter street, East, on Thursday, June 27.

GEORGE STREET METHODIST CHURCH

Practise tonight at 8 o'clock sharp in the church. Every member is requested to be present, promptly on time.

CHOIR PRACTICE.

Trinity Church choir practice tonight at 8 o'clock sharp. Will all the members endeavour to be present as the final arrangements for the choir picnic, to be held on Thursday, June 20th, are to be made.

CANADIAN KITCHENER LEAGUE

A special meeting of the Canadian Kitchener League, will be held Friday evening, June 14th., in the Y. M. C. A., at 8 o'clock. It is important that every member be present.

CARD OF THANKS.

Mr. and Mrs. J. Smyth and family wish to thank their friends and acquaintances for sympathy and kindness shown during their recent very sad bereavement in the death of their son, Edgar D. Smyth.

THE TREASURE SEEKERS.

The Treasure Seekers' Bible Class of St. James' Church are running an excursion to Gore's Landing on Tuesday afternoon, June 18th. Steamer Geneva. Boat leaves George Street Wharf at 1:30. Street Railway Wharf at 2 o'clock. Tickets 60c. Children half fare. 3d-138

COTTAGE PIANOS

There are four square pianos just suitable for the cottage or practise work, to be sold at a small figure Saturday, June 15th, at the J. M. Greene Music Co., Charlotte St. Come early and get your choice. 2d-138-2716

FRUIT AND FISH FOR ALL.

Your fruit and fish are ready waiting you at Longo's, Charlotte street fruit store. Fresh Red Salmon, White Fish, Trout, Halibut, nice plump Cod and Fresh Water Herring from Lake Ontario. In the Fruit and Vegetable line, you can have pick of large Bananas, Berries, Oranges and Lemons, Asparagus, Cucumbers Green Beans Tomatoes, Lettuce, Onions, Radishes, Spinach, etc. —the choicest from the best markets. J. Simons, Manager, 230 Charlotte street. 'Phone 1013. 2d-138

WEDDING BELLS

JACKSON—HAWKINS.

On Wednesday, June 12th, a very quiet wedding was solemnized at Knox Church Parsonage, when the Rev. J. A. McKenzie united in marriage Alfred Fred Jackson, of Peterborough, and Mrs. Agnes Hawkins, of South Monaghan. The young couple were unattended. Mr. and Mrs. Jackson left for Rochegar where they will spend a short honeymoon with Mr. Jackson's mother. On their return they will reside on Hargar street.

PETTERSONE—JOPLING.

Quietly at the home of the bride's parents, Mr. and Mrs. G. J. Jopling, 467 Water street, the wedding was solemnized of Pearl Jopling, and Dr. Roy Trurston Pettersone, formerly of Dundas, at 7.30 o'clock, yesterday evening, Rev. J. G. McKee officiating.

The bride who looked lovely in a wedding gown of white charmeuse satin, with a wedding veil and orange blossoms and carrying a shower bouquet of white roses, entered the drawing room, where the ceremony was performed, under the escort of her father.

Mrs. Clayton Telford played the wedding march. The two little nieces of the bride, Miss Helen and Miss Phyllis Jopling, charmingly attired in white silk and carrying sweet peas, acted as bridesmaids.

After a wedding breakfast had been served the young couple left by the 9.30 for Belleville and other Canadian cities. On their return they will reside in the city.

KEENE NEWS

KEENE, June 12.—Mrs. (Rev) McEachrne, Mrs. David Armstrong, Mr. Ronald McEachem and Miss Marjorie Renwick, attended the annual Presbyterian meeting of the W.M.S. of the Presbyterian church held at Norwood on Tuesday and Wednesday of last week.

Mrs. F. R. Yokome of Peterboro, is a guest at the home of Mr. and Marsh Weir.

Mr. and Mrs. Thomas Wedlock of Peterboro, were in the village on Saturday evening.

Pte. Harry Mather of Kingston, spent the week end with friends at Mather's Corners.

Mrs. Fred English and son, George of Ottawa, have taken up the residence in their property on Hugh St.

Miss Leona Stewart, has accepted the position as saleslady for Fletcher Bros.' General Store.

The remains of the late Mrs. Robert Armstrong were brought to Reeve on Monday and interred in Pine Grave cemetery, Rev. McEachem conducted short services at the grave.

Pte. William Edwards, was invalided home on Friday last from France, where h: has been serving driving a motor ambulance, where he was gassed while on service. Pte. Edwards left Peterboro with the 247th.

Rev. L. S. Wight, returned home on Tuesday from Lindsay, where he attended conference during tre past week.

Miss Wilena Miller of Calgary is a guest at the home of Mr. and Mrs. William Campbell.

Miss Annie Emmerson of Peterboro, spent a few days the past week at the home of Mrs. William Wilson.

Nelson.

Mr. Fred Mahood, was in Peterboro, Tuesday on business.

Mr. William Fletcher and sister Mrs. Wilson, left on Tuesday for Juniper Island, where Mr. Fletcher has charge of the store at that point for the season.

Rev. Neil Gall of Conscon, spent a few days last week with his mother, G. T. Gall.

Rev. Isabell McCarthy, returned to Hastings on Wednesday of last week.

A bee was held by the lot owners of Pine Grove cemetery on Thursday of last week, the grounds were given a thorough cleaning up.

Mr. Fred Burnham of Peterboro, was in the village last Wednesday.

Mr. and Mrs. Grout, Mr. and Mrs. John R. Byers of Oakville, were guests at the home of Mr. and Mrs. C. H. Byers, over Sunday.

Mr. Stanley Braden, Mr. and Mrs. Edward Braden and Mrs. Alex Stewart, motored to Peterboro last Tuesday.

The trustee of Keene cemetery held a meeting in the town hall on Thursday last for the purpose of electing officers and transacting other business.

Soldier Returns

Lance Corporal George McIntyre, arrived home last Friday night. Corporal McIntyre left for overseas two years ago with the 93rd and was thansferred to the 5th M R. was wounded at the battel of Passchendasle ridgefi seven months ago.

Mrs. John Wilson, was shopping at Peterboro on Friday of last week.

Mr. Harry Criuksanks, returned on Friday from Toronto, where he had been a few days on business.

Mr. C. H. Byers, as purchased the yacht formerly owned by William Wedlock (Sr).

The Pastor from Lyrowe Circuit will occupy the pulpit on Keene Circuit next Sunday in the absence of Rev. L. S. Wight who is taking the anniversary services at Bowmanville.

Fletcher Bros, were busy the past week moving into their new store building on the corner of High and Main streets.

Miss Leona Johnston, of Washington, D.C., is visting at the home of her mother, Mrs. R. N. Johnston.

The Ladies of the W. M. S., of the Presbyterian church met in the basement of the church on Tuesday afternoon and quilted seven quilts for the homes and mission schools of the North West.

Miss Mary J. Henderson, was shopping at Peterboro on Friday.

Mr. David Kempt and sister Miss Lola were in Peterboro on Monday

MORE MEN NEEDED

PHILADELPHIA, June 12.—Features deduced from the deliberations of the National Coal Association, which held its convention in this city are:

The promise of more coal for this winter.

The expectancy that anthracite will be diverted from a number of the Western States which can depend upon bituminous.

The necessity for more men to work in operating the mines.

It was the general consensus of opinion that should the war last any great length of time radical changes in mine management must be made to increase the output of anthracite coal, either by increasing the efficency of the miners or by training other men to take the places of those who have been called to the front. There must also came a marked increase in the use of bituminous coal.

Four States, Missouri, Kansas, Nebraska and Iowa, which last year received 627,965 tons of hard coal, will this year get none, by order of the Fuel Administration. A number of other States will find their apportionment reduced. Among these are Ohio, Indiana, Illinois and Michigan, which last year received a little over 5,000,000 tons of anthracite. This year the have been alloted 3,381,945 tons.

Renew your Subscription

Social and Personal

Mr. and Mrs. F. J. Heaslip, Saskatoon, are visiting friends in the city.

Mr. Roland Strickland has returned to Lakefield to reside, after spending the past few years at Burleigh Ranch.

Mrs. Dickson Davidson is visiting her sister, Mrs. Wilson in Montreal.

(Mrs. J. D. Wainwright returned last night from a few weeks' visit in Port Arthur.

Mrs. H. Maguire Buffalo, is visiting her sister, Mrs. Bartlett, Murray street, for a few days.

Mr. W. J. Edmanson, of the firm of Edmanson, Bates & Co., is in the city the guest of Mr. James Lynch, druggist. To-morrow they journey to Buckhorn to be on hand for the opening of the fishing season, and following precedent we should have the finest crop of fish stories these two fishermen have yet given the public.

Capt. C. A. Moore, son of W. H. Moore, K.C., has been gazetted flight officer in the Royal Air Force.

Mr. Ernest Watson, of the Bank of Toronto staff, Peterborough, has been transferred to Sudbury.

Mrs. T. W. Robinson, Weller street is spending a few weeks in Toronto, with Mr. and Mrs. Howard Robinson.

Mr. George Graham, was in Lindsay, yesterday.

Mrs. McIndoo and Mrs. Howard Staples, returned yesterday to the city after a short visit with friends at Long Point.

Judge Roja, Coburg, is in the city for a few days.

Mrs. K. G. Lech, returned from Stoney Lake, today.

Miss Hazel Aikison and Master Jack, are visiting friends at Kingston.

Mrs. F. C. Neal has been called to Ridgetown by the illness of her mother.

OBITUARY

MRS. A. P. DONALDSON.

Matilda Johnston, wife of A. P. Donaldson, Keene, died last night at the family residence. She had been ill for about three weeks, but her death was quite unexpected.

Deceased who was 37 years of age, was born at lot 21, concession 1, Cavan, and had lived for about five years in Keene. She leaves to mourn her death besides her husband, her mother, five brothers, Dr. T. Johnston, city; John of Port Hope; William and Samuel of Bailieboro, and Robert in the Northwest, also one sister, Mrs. Hutchison, of Centreville, and six small children, five girls and one son, aged three weeks.

The funeral to Little Lake cemetery will take place on Saturday afternoon.

FOWLER'S PEBLO GLASSES

A Tranquil Mind Brings Contentment

True contentment is really a condition of the mind, and the mind will be more tranquil if there is no worry about the eyesight. Dr. Fowler removes all cause of worry of this nature with his "PEBLO" glasses.

CONSULTATION FREE

A. A. FOWLER DOCTOR OF OPTICS Pharm. B. Toronto University

EYESIGHT SPECIALIST with NUGENT DRUG COMPANY

RESTORE THE NATURAL SIGHT

IT IS NOW REVEALED THAT VENUS COTE IS NOT SUCH A MARTYR

Parading in Man's Attire a Trifle to Other Charges Made.

KINGSTON, June 13.—It transpires that the Cote woman, popularly known as "Venus" Cote is not serving two years in Portsmouth Penitentiary for wearing male attire, as was first reported. The story was that she was sent to the penitentiary for two years for posing as a man while working as a log driver on the Restigouche River, and on the strength of this, application has been made to the department of justice for her release.

The facts of the case are that the woman was sent up for five years for theft, she having broken into a house and stolen a quantity of silverware, clothing ,etc. In addition, she broke jail after her arrest, and was not captured for several days. At present she is confined in the women's prison at the penitentiary, and seems to be very quiet. She will be taught to sew and do other feminine work, but at the present tiem she scarcely knows what a thimble is for.

MARRIAGE.

HUSK—McGILL.—On Wednesday, June 12, 1918, at the Cavan Parsonage, by the Rev. W. H. Clarke, Isabella Generva McGill, of Peterboro, to Mr Charles Wesley Husk, of Mt. Pleasant.

BASEBALL

The Riversides will hold a practice to-night at the Riverside Park, at 6.30 p.m.

The Orientals are requested to be at the Riverside Park to-night for a work-ou a 6.30 p.m.

Keep Saturday afternoon open for the big double header at the Riverside Park.

Cheer your soldier with the best news from home —your PHOTOGRAPH
Make an Appointment with

The LEE Studio
Successor to Moule
374½ George Street
Finishing Done for Amateurs

STARTS TO-MORROW

Very Special Values in Dry Goods Ready-to-Wear and Millinery FOR FRIDAY AND SATURDAY

Bring Your Small Change—Every Cent Counts. Seasonable Summer Goods at Broken Prices Wonderful List of Supreme June Values.

DRY GOODS

J. P. Coats' Thread—Just a few numbers left. While they last, 6 spools for.. 25c
White Pique—30 inches wide. Special, yard.... 15c
White and Flowered Curtain Muslin—extremely pretty patterns, 36 inches wide. Regular 20c. Special from, yard 9½c TO 15c
Flowered Dress Muslin—Fashionable patterns..... 15c
Special, yard..... 19c
Ladies' Black and White Hose—Fine quality..... 19c
Special 39c
Ladies' Black and White Silk Hose—Special..... 39c
pair .....

WHITE WEAR

Ladies' Corset Covers — Made of choice embroidery and lace. Special..... 25c
Ladies' Night Gowns—Made of select cotton, trimmed with lace. Regular $1.00.. 69c
To clear at 98c
Ladies' White Underskirts — Made of fine quality cotton, prettily trimmed with lace. Special..... 19c
Ladies' Summer Vest—Clearing lot for only..

LADIES' READY-TO-WEAR

Ladies' Tweed Raincoats—Latest makes. Excellent quality. Regular $12.50..... $7.98
Special .....
Ladies' Spring Coats—In black and white checks, stylishly made up. Only a few left. To clear at... $4.98
Ladies' Silk and French Voile Dresses—Exclusive styles and shades. Special from— $12.50 TO $15.00

Ladies' Waists—Made of select lawn and voile. Clearing lot from— 29c TO 79c
Middies — Made of the best quality. Well worth.. 79c
$1.50. Extra Special.....
Ladies' Silk Voile Waist — In the latest make. $5. value. Special..... $2.49
Ladies' White Skirts— To clear at..... 98c
Long Kimonas—Very attractively made up in assorted patterns. Well worth $1.50. To clear at..... 98c
Satin Underskirts—Good quality in a selection of beautifully assorted colors. Regular $2.00. Special..... 98c

Millinery Specials

Ladies' Sport Hats—Of silk and sport cloth. In all the latest shades and styles. Up from.. 98c
Ladies' Genuine Panamas—In the latest shapes. Regular $4.00 value... $1.98
Special .....
Children's Panama Shapes—Exceptional quality. Extra Special $1.75
Ladies' Shapes—In a large variety of the latest shades and styles..... 98c
Special .....
Ladies' Turban and Sailor Hats — Smartly trimmed. $5.00 value..... $1.98
Special only.....
Children's Hats — Daintily trimmed to clear at..... $1.49
A large assortment of silk flowers to clear.... 15c
at .....

CHILDREN'S WEAR

Children's White Dresses—Exceptionally good quality, stylishly made and trimmed with choice laces and embroideries. Ages 2 to 5 years. Special from $1.25 TO $1.98
Children's Dresses — Prettily made up of select chambrays, print and white lawn.. 39c
To clear at .....
Children's White Middies — Beautifully trimmed with striped collars and.... 49c
cuffs. To clear at.....
Children's Summer Vest—Age 1 to 2. To clear..... 5c
at .....

MEN'S WEAR

Men's Black Socks—Fine quality. Special,..... 25c
pair .....
Men's Smocks—White, suitable for painters..... 50c
To clear at..... 49c
Men's Balbriggan Underwear. Special..... 69c
Men's French Minno Underwear—In good quality. Regular $1.00..... 98c
To clear at..... 75c
Men's Combination Underwear—Regular $1.50..... $2.98 TO $10.00
To clear at.....
Men's Fine Shirts—.. $9.98
Clearing lot at.....
A large assortment of Men's Raincoats to clear, from—
Men's Suits—Made of strong and serviceable tweed and worsted. Regular $17.00. To clear at..... $1.75 TO $2.50
Men's Tweed Pants—To clear from—

293 George St. Phone 21 N. SUKLOFF One Door South —of— Grand Hotel

14 PAGES
PAGES 1-6

The Evening Examiner

Copies Printed during May 150,670
A Daily Average 5,795

VOL. LX. No. 139 PETERBOROUGH, FRIDAY, JUNE 14, 1918 PRICE TWO CENTS

Every Soldier "Over There" is Asking.
How do they look!
Have they changed!
Have the children grown! Etc.
Answer him by sending a Photograph—A GOOD ONE by THE
Troy
STUDIO
140½ Hunter Street
Phone 368 for an Appointment.

Open from 7 a.m. to 1 a.m.
PARIS CAFE
415 George St.
Business Men's Luncheon
A la Carte Service
Specials Every Day
Ice Cream & Soft Drinks

High Quality
SEED CORN
For Sale at
The Peterboro Creamery
377 Aylmer St. Phone 650

GRAIN MARKET

Grain markets weakened yesterday in corn and oats under pressure of ideal weather and other bearish conditions, which even a strong bull sentiment in the market, which sought to ignore all bear factors could not altogether withstand. The market, therefore was weak. July corn at Chicago, after going well above Wednesday's high, closed 1 1-8c below the previous close. Oats also weakened, closing 1 5-8c to 2c lower than Wednesday. In the Winnipeg market July oats closed 1 4c lower and October 1c lower.. Cash oats, C. W.'s, are quoted 1 1-2c lower, in store For William, and Ontario oats are 1c lower Ontario barley is quoted 1c lower and the market is very weak.

Manitoba wheat. — No. 1, northern, $2.23 1-2; No. 2, $2.20 1-2; No. 3, $2.17 1-2; No. 4, $2.10 1-2, including 2 1-2c tax, in store, Fort William.

Manitoba oats—No. 2 C.W. 84 1-4c; No. 2 C.W. 81 1-4c; extra No. 1 feed, 81 1-4c; No 1 feed, 78 1-4c, in store Fort William.

American corn—Not quoted

Ontario oats—No. 2 white, 79c to 80c, nominal; No. 3 white, 78c to 79c.

Barley, malting, $1.30 to $1.32.

Ontario wheat—No. 2 winter, $2.22, basis in store Montreal.

Peas, No. 2, nominal.

Buckwheat—$1.80.

Rye—No. 2, $2.

Ontario Flour — War quality, $10.65, Toronto-Montreal, $10.65, new bags.

Manitoba Flour — War quality, $10.95, Toronto.

Millfeed—Car lots, delivered, Montreal; shorts, $40; bran, $35; feed flour not quoted; middlings, not quoted.

Hay—Baled, track, Toronto, car lots, No. 1, $15.50 to $16.50; No. 2 mixed, $13 to $14; straw, car lots, $8 to $8.50.

AS CHARLIE SAYS:

Happy is the man who gets sandwiched betwcen an arm chair and an ARABELA Cigar.

10c

SCALES & ROBERTS, LIMITED
Toronto

ITALIAN COMMANDER TELLS OF GREAT FEAT

Had Been Waiting For the Opportunity For Three Years —Torpedoes Rent Great Holes in Warship—Depth Charge Damaged Destroyer.

SCORED GOOD HITS

VENICE, June 14. — Commander Rizzo, whose remarkable exploit in sinking the Austrian battleship in the Adriatic has thrilled Italy, tells a graphic story of the encounter in which he took part and during which another Austrian battleship was either badly damaged or destroyed by another motor boat in charge of Commander Millazo. It is possible that 2,000 sailors were lost during the encounter.

"I am sorry for the sailors who lost their lives," he said in beginning his story, "But I am glad that we got the dreadnoughts. Why they had ventured out of Pola harbour no one knows, but it was certainly foolish for them to do so.

Thought He Was Chased.

"I was on patrol scout duty as usual off the Dalmatian coast near Pass Selve, between the islands of Asimello and Preluda. I had just completed my patrol, and, as it would soon be daylight, had turned for my base when about ten miles away I saw a great enveloping cloud of smoke. It appeared like a blot through the early light. I thought at first it was some boat which had discovered me and was giving chase. I determined that the safest course was to turn back and get it before it got me. Here is where my luck, as my friends call it, looked like misfortune, as it is no fun to be chased.

"Anyway, I determined to make the best of a bad fix. After turning back I said to my two crews of ten men to each boat: 'Fellows, the Italian scout boats have been waiting for two years, and the whole Italian navy has been trying to destroy Austrian ships for three years. Are you willing to risk all on a chance of obtaining glory and the country's gratitude?' They all answered "Yes."

How It Was Done.

"We were speeding back with our motors muffled when, to my amazement, I discovered two battleships surrounded by a number of destroyers, which I later counted as ten. I assigned the second battleship to the other motor boat while I took the first.

"I slipped inside the line of destroyers between the third and fourth of these craft. I was not noticed in the light fog. The water was smooth and my torpedoes got off nicely. My first, with a 500-pound charge, struck the first dreadnought between the two funnels, while the second struck her just aft the second funnel. As the torpedoes exploded I saw the mighty ship tremble, two great fountains of water rose high in the air and black smoke welled up from the rents in her side.

Escaped From Destroyer.

"Then I ran for it, escaping between the second and third destroyers in the line. I was discovered by the fourth destroyer, which gave chase at a distance of 150 yards and firing on me. I was too close however, to be hit. Then I dropped a depth charge bomb such as is generally used against submarines. Fortunately for us, it exploded under the destroyer. I saw her leap into the air, turn sharply and then stop, giving up the chase and permitting us to escape. The other destroyers were busy trying to save the lives of the sailors on the dreadnought."

War News From Western Front Is Very Encouraging

A Number of Enemy Attacks Were Repulsed, With Heavy Losses For the Germans—It is Believed the German Drive in the Noyon Sector Has Been Checked.

ALLIED TANKS DID GOOD WORK

Friday Morning Bulletins—

LONDON, June 14.— The German Admiralty intends to declare the eastern coast of the United States from Mexico to Canadian waters a danger zone and will warn neutrals.

Attacks Repulsed.

WASHINGTON, June 14. — Complete repulse of enemy attacks northwest of Chateau Thierry with heavy losses for the Germans, is reported in Gen. Pershing's communique last night.

Encouraging Report.

LONDON, June 14.—News from the battle front last night was the most encouraging since the offensive in the Noyon sector began, and there is a growing feeling that the Germans have been checked.

Mines Destroyed.

WELLINGTON, New Zealand, June 14.—Two enemy mines were destroyed off North Cape, the northern extremity of New Zealand.

Cities Bombed.

LONDON, June 14.— A shower of bombs were dropped on various cities Wednesday and twenty-two enemy machines brought down. The Allies lost three.

Ground Recaptured.

Thursday Evening Bulletins:

WITH THE FRENCH ARMY IN FRANCE, June 13.— The Allies have taken such a firm hold on the ground recaptured in the vicinity of Belloy that they have been able to make further advances. Prisoners say the Allied tanks did wonderful work.

Two Hundred Arrests.

DETROIT, June 13.—Two hundred and ten arrests of men of military age and draft evaders were made last night.

CATTLE MARKET

Union Stock Yards: Receipts yesterday were 52 cars, with 371 cattle, 165 calves, 1764 hogs and 197 sheep and lambs

There was but the usual light run for the week end market; prices closing good and strong for everything in the butcher cattle class. There were several small lots in the extra choice class, but these are gradually becoming scarcer as the stable fed cattle are about cleared out. Three extra fine fed steers, 1120 pounds, were sold on Wednesday by Dunn and Levack at $17.25. They were fed by Robert Reid of Alliston. Several sales went over the $16 mark and most of the choice butcher loads around $15.50.

Cows and bulls were firm at $13 to $13.50 for the best.

All the small meats were firm at this week's top prices excepting the hogs, which are not more than holding their own at $18, but prospects said to be lower for next week.

Latest quotations:

Heavy steers	$16.50 to $17.50
Choice butcher	14.50 15.75
do medium	13.00 14.25
do common	10.75 11.50
Heifers good to choice	12.50 14.50
Butcher cows, choice	10.50 13.25
do medium	8.00 10.00
Bulls, choice heavy	10.25 13.25
do good	9.25 10.00
do light	7.00 8.00
Canners and cutters	6.25 8.00
Feeders, 900 to 1000 lbs.	11.50 13.00
Stockers, 750 to 800 lbs.	10.50 11.25
do med., 600 to 700 lbs	10.00 10.50
do light, 600 to 650 lbs.	9.00 9.50
Grass cows	9.00 9.50
Milch cows	90.00 125.00
Calves	10.00 16.00
Yearling lambs	18.50 20.00
Sheep light	18.50 19.00
Hogs, fed and watered	18.00 .....
do off cars	18.25 .....
do f.o.b.	17.00 .....

Great Summer Reductions In
FURNITURE AND HOUSEFURNISHINGS

FROM CELLAR TO GARRET, YOU MAY FURNISH OR REFURNISH YOUR HOME ON THE MOST ECONOMICAL TERMS. THE JUNE BRIDE, AS WELL AS THE REGULAR HOUSEKEEPER, WILL FIND MUCH TO INTEREST HER. BOARDING HOUSES, HOTELS AND SUMMER COTTAGES WILL FIND SELECTING HERE A PLEASURE. WHATEVER IS NEEDED IN DINING-ROOM, LIVING-ROOM, BEDROOM OR PARLOR FURNITURE, CAN BE BOUGHT AT WONDERFULLY LOW PRICES, LIKE THE FOLLOWING:

Our MOST POPULAR DRESSES—Finished in surface oak, with three deep drawers, with brass handles, and bevel glass mirror.. Reduced from $17.50 to..... $12.50

OUR VERY ATTRACTIVE EXTENSION TABLES—In quarter-cut oak, with round top, golden or fumed. Reduced from $27.50 for $17.95

BED OUTFITS COMPLETE—Including brass trimmed bed, double wire springs, good mattress Our best $17.50 value..... Reduced to $13.75

CONGOLEUM ART RUGS — So easy kept clean, gives years of service, in lovely designs. Sizes:

6 ft. x 9 ft.	$8.50
7½ ft. x 9 ft.	$10.50
9 ft. x 9 ft.	$14.50
9 ft. x 10½ ft.	$16.00
9 ft. x 12 ft.	$18.50

These will please you.

LINOLEUMS AND OILCLOTHS—All widths, and in neat and serviceable colorings for general use. Will give good wear and service. Reduced Prices during Saturday.

HAMMOCKS—In good quality weaves, to stand every day wear; in various good combination of colorings, large, roomy and comfortable, with head and foot spreader. Reduced to up according to size $2.75

BABY CARRIAGES AND SULKIES — You can save money on these at this store. Newest styles. Reed bodies, nicely upholstered and mounted on good gear..... Reduced for Saturday..... $22.50

FOLDING SIDEWALK SULKY—With strong steel wheels and rubber tires, adjustable back and folding hood..... Reduced for Saturday to $4.50

VERANDAH CHAIRS — For summer use. Reduced to— $2.25 $3.25 AND $4.75

CAMP COTS AND MATTRESSES—Complete with maple frame and double wire springs. Reduced from $6.00 to..... $4.75

NOTTINGHAM LACE CURTAINS — A very Special Reduction, from $1.50..... to 89c

BUY FURNITURE NOW AT ZACKS' AND PUT MONEY IN YOUR PURSE. EASY TERMS OF PAYMENT WHEN DESIRED. FURNITURE CAREFULLY PACKED AND DELIVERED WHERE DESIRED.

SATISFACTION OR YOUR MONEY BACK.

420 GEORGE Harry Zacks OPPOSITE EXAMINER OFFICE Phone 323

WAR GARDEN BULLETIN

Issued by the Canada Food Board in collaboration with experts on the staff of the Dominion Experimental Farm.

Practical Daily Guide For Vacant Lot and Backyard Gardeners Enlisted in Greater Production Campaign.

PREVENT GRASSHOPPER DAMAGE.

In districts where grasshoppers are abundant farmers and gardeners should cooperate and arrange to fight the insects at the same time. The young hoppers hatch in May, the exact date depending upon local meteorological conditions. As soon as they are noticed to be destroying the crops, either of the following mixtures should be used early in the morning, about the time the insects begin to move about after their night's rest: (1) Bran—20 pounds; Paris green or white arsenic—one half pound; cheap molasses—2 quarts; oranges or lemons—3 fruits; water—2 to 2 1-2 gallons. The bran and poison are mixed thoroughly in a wash tub while dry. The juice of the fruit is squeezed into the water and the pulp and peel are added after being cut in fine bits. Then add the molasses and when the whole is thoroughly mixed, pour it over the dry bran and poison, stirring constantly so as to dampen the bran thoroughly.

The other mixture is as follows: (2) Sawdust—20 pounds; Paris green, one half pound; salt—one-quarter pound; water—3 gallons.

The quantities given here would make sufficient for a fair sized community, and it might best be handled in this way.

Lakefield Picnic Was A Success

Miss Park Severs Her Connection With the Lakefield High School

LAKEFIELD June 14.—On Tuesday afternoon and evening the A.Y.P.A of St. John's church gave a picnic in honour of Miss Park, who has been a faithful and useful member of the society during the three years she has been in Lakefield. It is a matter of regret that Miss Park severs her connection with the Lakefield High school at midsummer. The picnic was held at Hague's Point and after supper a game of baseball was held which was followed by various sports.

Personals.

Mr. P. Taylor visited Peterborough on Tuesday.

Mr. Abel Hendren returned to Peterborough on Tuesday.

Mr. Fred Brown left on Tuesday to visit friends in Madoc.

Mrs. Wes. Sherin has gone to visit friends in Picton.

Mrs. Dave Edwards and Mrs. Thomas Hardman and daughter of Peterborough, were in Lakefield on Tuesday visiting friends.

Mr. and Mrs. J .A. Forney left on Tuesday for Toronto after several months' residence in the village.

Pte. A. E. Webster left on Tuesday morning for Kingston after spending a few days' leave at his home in the village.

Mr. Charles Darland of Harvey, left on Tuesday to report at Kingston.

Miss Atwood was a visitor to Peterborough on Tuesday.

Mr. A. Hunter spent Tuesday in Peterborough.

Mr. R. F. Barnard, of Toronto, representing R. G. Dunn & Co., spent Tuesday in the village.

Mr. W. Leggott visited Peterborough on Wednesday on business.

Miss Hilda Taft left for Belleville on Tuesday.

Mr. Leslie Blackwell, who has been visiting in Apsley, passed through the village on Wednesday on his way to Otonabee.

Rev. A. W. Mackenzie and Mrs. Mackenzie left on Wednesday for St. Catharines.

Mr. Fred Norish spent Wednesday in Peterborough.

Mrs. P. M. Lemay visited friends in the village on Saturday. She was accompanied by Master Allan Lemay, who will remain in the village for the summer.

Miss Lelia Burgess is spending her holidays at her home in the village.

Mr. John Bell of the Alfred McDonald estate, was in the village on business on Wednesday.

No drowning man was ever saved by grabbing the straw.

We have always strength enough to bear the ills of others.

When the cat's away it is just as well to set the mouse trap.

The face behind it is often as plain as the nose on a man's face.

Ingram's Milkweed Cream
—will give any woman the beauty which is more attractive than regular features; the beauty of a fair, glowing clear and healthy skin.

It corrects complexion faults
For a radiantly natural complexion of lingering and lasting effect apply Ingram's Milkweed Cream; then retain by application of Velveola Souvereine Face Powder—add the finishing touch.

Two sizes, 50c. and $1.00.
McDERMID & JURY
E. L. PAYNE

May we supply you with your
Moth Preventatives and Disinfectants
We have a large and well assorted stock including:
Moth Flakes, Moth Bags, Moth Balls, Cedar Flakes, Formaldehyde & Formaldehyde Candles and other disinfectants such as:—
Roll Sulphur, Sulphur Candles Cloride of Lime, Kreso Coppeias, Thyno-Cresol, Zenoleum, Crude Carbolic Acid etc.
McDERMID & JURY'S
The Safe, Satisfactory Druggists
The Rexall Store
COR. GEORGE & CHARLOTTE

State Protects War Gardens.

The supreme judicial court of Massachusetts held, in the case of Commonwealth vs. Gallata, that where a landlord terminated a tenancy at will of city lots, the tenant was entitled to growing crops as against the landlord and a subsequent lessee with knowledge of the first tenancy.

The court said: "The general principle is that where a person is in possession of land under a title that may be determined by an uncertain event not within his control, it is essential to the interests of agriculture that such a termination of his lease shall not prevent him reaping what he has sown and we see no reason why a tenant should be denied the right to emblements by the act of the landlord where the crop is raised on a city lot rather than on a farm."

Meat In Saxony.

Camel meat, dog meat and horse meat are being eaten in Saxony by the poorer classes, according to the Berliner Tageblatt of April 7, a copy of which has been received here.

The camel is being sold in Zwickau and comes from the mohair camels of the Hagenbeck Menagerie, which gave a show in Zwickau in March. The camels were sold to a butcher because of lack of fodder. The larger camels gave from 300 to 400 pounds of meat.

Consumption of dog meat and horse meat has increased greatly owing to the war-time scarcity of meat and the price also has gone up. Dog meat sells for 2 marks 75 pfennings a pound and horse meat at 1 mark 80 pfennigs.—New York Herald.

VICTORIA HOUSE
Food Board License 10-1401
Miss Morgan, Manager.
Ideal summer hostelry, wide spacious verandahs, beautiful grounds, grassy slopes, with wide water vistas.
Picnicker's Paradise.
Luncheon served on the grounds or in the dining-room, 25c each. Giving the maximum of pleasure less expensive than providing lunch baskets.
Telephone or write us, to reserve places for your party for our elaborate full course fish dinners—75c
The motor ride from Peterborough is just 22 miles, through the most picturesque Canadian scenery.
Make our hotel your rendezvous.
Address—
VICTORIA HOUSE,
Macracken's Landing.

FROM OCEAN TO OCEAN

Women Praise Lydia E. Pinkham's Vegetable Compound for Health Restored.

In almost every neighborhood in America are women who have tried this standard remedy for female ills and know its worth.

Athol, Mass.—"Lydia E. Pinkham's Vegetable Compound has done me a world of good. I suffered from a weakness and a great deal of pain every month and nothing brought me any relief until I tried this famous medicine. I am a different woman since I took it and want others who suffer to know about it."—Mrs. ARTHUR LAWSON, 559 Cottage St., Athol, Mass.

San Francisco, Cal.—"I was in a very weak nervous condition, having suffered terribly from a female trouble for over five years. I had taken all kinds of medicine and had many different doctors and they all said I would have to be operated on, but Lydia E. Pinkham's Vegetable Compound cured me entirely and now I am a strong well woman."—Mrs. H. ROSSKAMP, 1447 Devisadero St., San Francisco, Cal.

For special advice in regard to such ailments write Lydia E. Pinkham Medicine Co., Lynn, Mass. The result of its many years experience is at your service.

GRAND TRUNK RAILWAY SYSTEM

Time Table Changes

A change of time will be made on

JUNE 23rd, 1918

Information now in Agents' hands.

Railway Time Tables

GRAND TRUNK RAILWAY

7.00—For Lakefield.

8.25 a.m.—For Hastings, Campbellford, Stirling, Madoc, Belleville, Deseronto, Napanee, Kingston, Brockville, Montreal.

8.30 a.m.—For Lindsay, Orillia, Collingwood, Midland, Penetanguishine, North Bay, Toronto, Hamilton Niagara.

12.05 p.m.—For Millbrook, Lindsay, and Port Hope, making direct connections at Port Hope for Toronto arriving Toronto 3.35 p.m.

12.05 p.m.—For Lakefield.

12.05 p.m.—For Millbrook, Lindsay, Port Hope, and all points on the main line, east and west. Direct connections at Port Hope with International Limited for Toronto, Detroit and Chicago.

2.00 p.m.—For Hastings Campbellford, Stirling, Madoc, Belleville, Deseronto, Napanee, Kingston and Brockville.

5.40 p.m.—For Lindsay, Orillia, Midland, North Bay, Toronto.

9.12 p.m.—For Millbrook, Port Hope, Belleville, Kingston, Brockville, Montreal and Ottawa.

CANADIAN PACIFIC RAILWAY

CORRECTED JAN. 21, 1918.

GOING EAST—

**2.50 p.m.—Indian River, Norwood, Havelock.

11.55 p.m.—Kingston, Smith's Falls, Montreal, Quebec, St. John, N.B. Boston and New York.

1.16 a.m.—Norwood, Havelock, Tweed, Perth, Smith's Falls and Ottawa.

**12.30 p.m.—Norwood, Havelock, Tweed, Perth, Smith's Falls, Ottawa and Intermediate points.

GOING WEST—

5.12 a.m.—Toronto, Owen Sound, Guelph, Goderich, Hamilton, Buffalo, St. Thomas, London, Chatham, Detroit and Chicago.

6.21 a.m.—Myrtle and North Toronto.

**2.55 p.m.—Toronto Hamilton, Brantford, Buffalo, New York, Guelph, Galt, Woodstock, London, Detroit and Chicago and intermediate points between Peterborough and Toronto.

7.30 a.m.—Toronto and Intermediate Points.

**9.30 a.m.—Lindsay Orillia, Port McNichol and intermediate points.

**5.45 p.m.—North Toronto and West Toronto and intermediate points.

*Daily **Daily except Sunday.

SHIP YOUR

WOOL

Hides, Calf Skins, Horse Hides, Pelts and Tallow to

COLONIAL HIDE CO.

H. A. Parry, Manager

LANDSDOWNE ST., PETERBORO

P. O. Box 394

Phone 1738 Night 469

28d-119-4w.21.

The Woman Who Changed

By JANE PHELPS

UNSOUGHT INFORMATION

UNSOUGHT INFORMATION.

CHAPTER XCII.

We had been in the casino but a few moments when a Mr. Barry, a friend of George's, came over to our table. We were sipping a cooling drink and George after presenting him to me, asked him to join us.

"Where's the lovely Julia?" he asked; "I rather expected to see her here this afternoon."

"I believe she went to Narragansett, George said coldly.

"Has Mrs. Collins been over?" I asked.

"I'd like to know of a yachting party she didn't join. I believe she'd get out of a sick bed to go yachting," Mr. Barry returned. "She's game, too; never sick."

"So you were of the party, too?" I queried, paying no attention to the frowns of George.

"Rather! It was my yacht. We were sorry not to have you with us. Next time make George break any previous engagement you have made, and bring you along. We had a great time."

"So Mr. Howard said," I replied, with all the dignity I could manage. "I shall be careful how I make engagements hereafter if they are to interfere with such good times," I added. Just for a moment I saw that gleam of something like pride in my husband's eyes but it soon passed, leaving only an angry, annoyed expression.

LIFE TOO COMPLICATED.

WHAT did it all mean? Life, for me was becoming too complicated. I had had no engagement; George had made it deliberately for me, AFTER he had known HE was to spend the day on a yacct Why did he do it?

On our way home, neither of us spoke. I was too busy with my own thoughts, trying too intently to straighten things out in my mind.

We were to dine at the hotel quietly.

"Aren't you going down to dinner?" I asked after waiting past our usual dinner hour. I was young, had played a strenuous game of tennis, and in spite of my unhappy thoughts, was hungry.

"No! I am not going down to have dinner. If you want any dinner you will either go down alone or have it up here! I'm going out!"

"But you said we were to have a quiet dinner together, to-night. What is the matter, George? You are angry with me for something—what is it?"

"If you don't know, I won't tell you! The very idea of you, a child, quizzing Barry as to whom he had invited to his yachting party. Will you never learn" he blurted out, so telling me after all why he was angry with me.

"But, I didn't quiz him!" I answered spiritedly, recalling that fleeting expression I had seen on George's face, and taking courage. "Mr. Barry was the one who did the quizzing! If you remember he asked about the 'lovely Julia.'" Then, as he didn't answer, I added; "He seemed to think you should know all about her."

George flashed angrily.

"You insist upon drawing conclusions. Do so," and taking his hat and stick he left me.

A LONELY DINNER.

At first I thought I couldn't eat anything. But I was young and healthy, so I called the waiter and ordered a simple dinner. In spite of my loneliness and my jealousy—yes, I was horribly jealous—I enjoyed it. And why should I punish myself by going to bed hungry? George never did anything so foolish; he was probably over to the casino dining with his friends.

Was it ever going to be possible for me to please George? I wondered. Was there another man living who was so unjust? He was unjust. Then, too, aside from being jealous, I was puzzled because of his attitude towards others, toward Julia Collins, and toward Merton Gray. Merton was a very handsome attractive man; had George no fear that if he so openly let me see his liking for Julia Collins that I would retaliate in kind or was he so little in love with me that he did not care?

Mother and father would be shocked, I know, had they the slightest idea of my struggle after happiness. They were old fashioned and would not be able to understand this new way people had of living, the husband going his way; the wife hers.

Did he know before we left Narragansett that Julia Collins was to be with him almost as soon as we got to Newport; and did that explain her covert sneers that day when we bade her good-bye? Oh, how I wished that I could understand all those things that so bothered me. If Merton Gray had been older I could have taken my troubles to him, I thought, but he was little older than I. He was too young to appreciate my position.

I went to bed before George came in. My last waking thought a wonder if he would ask me to go bathing with him in the morning.

To-morrow—What Money can't buy.

KEEP YOUR SHOES NEAT

2 in 1

White Shoe Dressing

WHITE LIQUID WHITE CAKE

FOR MEN'S, WOMEN'S AND CHILDREN'S SHOES

The F. F. DALLEY CORPORATIONS, LIMITED HAMILTON, ONT.

THERE'S NOTHING

More Impartial than Fire!

It comes to men in all conditions of life—it attacks every kind of building and burns all kinds of contents.

Water may stop its course at times, but only Fire Insurance will settle for the damage by both Fire and Water!

See us about your Fire Insurance without delay.

Davis-Thompson Company

LIMITED

Insurance and General Agency

PETERBOROUGH, ONTARIO

433 George Street. Phone 40

REMINDS SOLDIERS OF HOME

Small Goddess of Liberty in Paris Attracks Americans to Bridge Where She Stands.

There is a little old bridge in Paris, in an out-of-the-way part of the city, that is being trod by many Yankee feet these days.

The Eiffel tower is about three-fourths of a mile away, and the distance between the tower and the little bridge is about as unattractive as you could find in Paris. Nor does the bridge—called the pont de Grenelle—lead you across the Seine to any sight-seeing place.

But that bridge supports in its center a statue of the Goddess of Liberty, the same glorious lady who holds aloft her flame of righteousness in New York harbor. A great many Americans have learned on this bridge that the Goddess of Liberty was a gift from France to America. The description on the pedestal records this fact, and there follows in French an exerpt from the letter of acceptance of Vice President Morton.

The figure is only about 15 feet tall, but the disparity in size as compared with the original permitted one imaginative Yank to close his eyes half shut today and declare that the effect was of steaming into New York harbor with the gigantic goddess looming up in the distance. And while he was looking up, enjoying this odd effect, several large gulps could be distinguished as they passed down his throat.

"The National Smoke"

WILSON'S

BACHELOR

This cigar's exceptional flavor, and quality of its clear Havana leaf, insure the utmost enjoyment and satisfaction.

3 for 25¢

ANDREW WILSON & CO. TORONTO AND MONTREAL

The Cressman Company, Ltd. are Agents for Victor Records

Any of the Selections Below are obtainable from the above firm.

"Look for the trade mark dog on it"

Take Music

on your summer day outings

"His Master's Voice" Records

will furnish all the entertainment you require to make your picnic joys complete.

90 cents for 10-inch, double sided

Any Old Place the Gang Goes What'll We Do With Him Boys?	Wm. J. ("Sailor") Reilly Wm. J. ("Sailor") Reilly	18460
At the Jazz Band Ball—One-Step	Original Dixieland Jazz Band	18457
Ostrich Walk—Fox Trot	Original Dixieland Jazz Band	
For the Two of Us I Hate to Lose You	Wright and Dietrich Peerless Quartet	18458

Hear them at any "His Master's Voice" dealer

Write for free copy of our 620-page Musical Encyclopedia listing over 9000 "His Master's Voice" Records.

Ber'liner Gram-o-phone Co.

MONTREAL LIMITED

115 Lenoir Street

HEINTZMAN CO. Royal Bank Building Cor. Hunter & George

CRESSMAN Co., Ltd 385-391 George Street

Don't Forget

There are no others! You cannot purchase Victrolas or "His Master's Voice" Records at any but our authorized dealers

Remember—There are no others!

10-40-385

Come to HEINTZMAN HALL for VICTOR RECORDS AND VICTROLAS

Royal Bank Building, Corner George & Hunter Sts.

S. H. BRITTON, Manager

Limited Choice of "Stinks."

The late Father Stanton, one of the most loved Anglican priests of the latter part of the nineteenth century, once entered into a conversation with a visitor to St. Alban's, Holborn, who had attended the service for the first time. Mr. Stanton asked him what he thought of the service. The stranger replied that he liked it very well except the incense, to the use of which he strongly objected.

"I am sorry for you, my friend," said Mr. Stanton.

The other, not unnaturally, asked "Why?"

"Well, you see," said Mr. Stanton, "there are only two stinks in the next world—incense and brimstone—and you must take your choice between."

TELEPHONE 790

WHEN YOU WANT YOUR

Piano or Organ Tuned

ALL WORK GUARANTEED

W. H. Cunningham, 563 Weller St

Good News to Housekeepers

Keep your rags and other junk for Low & Co. We will pay you from 3 1-2 to 4c. per lb. for rags; 7 1-2c. for rubber; 18 to 20c. a lb. for copper; 5c per lb. for lead and zinc; scrap iron from 75c. to $1.25 per cwt.

Either drop us a line by mail or ring 697 or 766 at nights, and we will call for them.

Orders for coal taken now.

LOW & COMPANY

282 Simcoe St. and 385 Bethune

Phone 697 Nights and Holidays 766

CHINA PAINTING

Mrs. Langley McCarthy

Teaches Bisco's New and Beautiful Work in China Painting.

Barbeau's Cartage

All kinds of Moving and Carting by careful and experienced men. A Lorry and a Piano Wagon has been added to our equipment which will enable us to give better service than ever to our Patrons. Satisfaction Guaranteed. We have just added new furniture van. Largest in the city Household effects moved with care.

A. BARBEAU,

HOME 1017 85 CLADST ONE AVE

FLEET FOOT ALL SUMMER

WEAR "Fleet Foot" and walk in the most attractive, most comfortable and certainly the least expensive summer footwear you can put on.

Wear "Fleet Foot"—not only for evening but also for every day wear.

There are styles for men, women and children—for all summer sports—for town wear, holiday wear and summer resorts.

Your dealer will help you make the change from leather to Fleet Foot with pleasure and profit to yourself, for "Fleet Foot" costs so much less than leather that it is a real economy to wear them.

None genuine unless stamped "FLEET FOOT" on the sole.

The best shoe dealers sell "Fleet Foot."

CANADIAN CONSOLIDATED RUBBER CO. Limited

HEAD OFFICE MONTREAL

28 Service Branches throughout Canada 219

DOMINION

Belgium's Belfries Silent.

Silence, even more intense than for the past three and a half years, has fallen on Belgium, for no longer is the voice of the bells in the old bellfries heard in the land, and even the organs are mute in the churches. M. Emile Cammaerts, the Belgian poet, writes in the Spectator of this the last cruel stroke inflicted on his country. Cynical indeed is Germany's purpose. The bells and organ pipes are being sent to Essen to be converted into engines of destruction. "They must be thrown to-day in Germany's melting pot, and their golden song, which floated over the peaceful meadows of Flanders and in the cool and shady streets of quiet towns, will become the rough bark of the guns." In the ears of a deeply sympathetic world nothing could be more eloquent than this quenching of the voice of a once free and independent Belgium.

Imitation.

Mount Aetna is emitting loud reports like a long-range gun at ten minutes intervals, says a Rome telegram.

Aetna! in our hours of ease
Uncertain, coy and hard to please;
When peaceful tourists sought your brow
Your stunts you oft refused.— but now
To teach us how to strafe the Hun
You simulate a long-range gun.

A Remarkable Salmon.

The most remarkable salmon is the "chinook." It occasionally reaches an enormous size, fish of 100 pounds having been taken. The average weight, however, is much less—from fifteen to twenty-two pounds.

First Mention of Silk.

The only undoubted notice of silk in the Bible occurs in Revelations xviii., 12, where it is mentioned among the treasures of the typical Babylon.

Nature's Way Is Best

Nature's laxative is bile. If your liver is sending the bile on its way as it should, you'll never be constipated.

Keep the liver tuned right up to its work.

Take one pill regularly (more only if necessary) until your bowels act regularly, freely, naturally.

CARTER'S LITTLE LIVER PILLS

Genuine bears Signature

Brentford

Colorless faces often show the absence of iron in the blood.

Carter's Iron Pills

will help this condition.

Salesmen Must Be Healthy.

"The vital action of the brain depends on the physical being and the mental attributes of salesfolk are the results of health. Every man should have a rod or a hobby, something that will give him exercise to prevent that drowsy feeling that inactive men invariably have. If a man gains weight after he is thirty-five years old he should become alarmed. The first requisites to make a real man is to give the boy a good physical heredity."

These were some of the statements made by Dr. M. J. Bliem at the Salesmanship club at their noon luncheon in San Antonio.

"We ride today when we should walk for the exercise," Doctor Bliem said. "A short system of exercise every morning will keep one active in business and enhance his prospects of success."—San Antonio Express.

OPERATION FOR APPENDICITIS.

Mrs. J. A. Ballantyne, Sturgeon Falls, Ont., writes: "My husband was treated for appendicitis and the doctors ordered an operation. But he would not consent to an operation and began the use of Dr. Chase's Kidney-Liver Pills. Since doing so he has had no need of an operation or even of a doctor as the trouble has completely left him. I cannot find words to speak our gratitude for his cure."

Camouflage.

Cornelius Vanderbilt told a camouflage story at the Newport Casino.

"At the Grand Central station," he said, "one young man was seeing another off, when three very pretty girls got in the Pullman.

"The departing young man was smitten by the three girls' charms, and so he muttered to his friend:

"'Look here, to oblige me, you know, won't you put your head in at the door just as the train pulls out, and shout in a loud voice, "Then I'll close the Fifth avenue house, sir, and store the silver on the yacht."'

"The other chap agreed to do this, and the one smitten with the girls sat and waited for the thing to come to pass, his eyes fixed on their pretty faces.

"Finally the whistle blew. The obliging chap outside leaped up on the back platform, stuck his head in at the door, and yelled:

"'Hey, you, tell your boss if that suit of mine ain't home on Saturday night I won't have it at all!'"

Kipling Poem Called Insult.

Canon Knox Little was an Irishman who had the reputation of always saying what he thought and of saying it in the most forcible manner possible. It is related that he once very unmistakably disagreed with Rudyard Kipling on the subject of the latter's "muddied oafs" and "flannelled fools." The canon happened to have three sons fighting against the Boers, and he told Mr. Kipling that his words were not poetry at all but just mere insult. Another line to which the canon objected, and, as events since 1914 have proved, rightly objected, was: "Sons of the sheltered city—unmade, unhandled, unmeet." The sons of the sheltered cities have so thoroughly vindicated themselves as neither to care what poets have said about them nor even to need that anyone should take up the cudgels on their behalf. But it is evident that even poetry will have to submit to the general revision which is to mark the close of the war.

Does Not Blush Unseen.

The old fashioned girl who used to be ashamed to blush now has a daughter who has to stop in front of every mirror she sees and add a little color to her cheeks.—Cincinnati Enquirer.

QUALITY NOT SIZE.

Small States Have Done Great Work In the World.

Who can doubt but that the small states have as much to contribute to civilization as the greater ones? Will any one contend that the Maent Kultur of present-day Germany is a greater contribution to the world than the culture of a hundred years ago, when a score of capital cities, like Munich, Dresden, Frankfort, Cologne and Weimar, competed with one another in education, in art, in the refinements and amenities of civilization? Will any one familiar with the history of Holland, Belgium, Denmark, and Switzerland contend that their contributions to the world would be greater if they were passed under the hegemony of Germany, as the Pan-Germans suggest?

A study of any one of these states will show that they have contributed as many men of distinction in proportion to their population as have any of the greater states. They have given great capital cities, like Brussels, Copenhagen, and the cities of southern Germany. They have contributed political ideas. They point the pathway to other powers in many lines of endeavor. Belgium, close packed with people, was, before the German invasion, the home of internationalism. She had developed a wonderful transportation system. She had the highest export trade per capita of any country in Europe. Even though a free-trade country, none of the greater powers had been able to outsell her at home or abroad. Holland, too, has a splendid history. She has been the cradle of religious liberty. Her cities have charm, and her people enjoy a standard of living higher than any of the surrounding powers. Switzerland has given political democracy a new significance. In her mountain fastnesses she has safeguarded the right of local self-government and of individual and personal liberty, and to-day is one of the most contented and prosperous countries of Europe. Denmark is the world's agricultural experiment station. She has democratized her Government. She has put an end to the old feudal regime. She has distributed the land among the peasants, and reduced ignorance to the vanishing point. She feeds England and exports cattle to Germany. In some respects her educational system is the most remarkable in the world. No country in Europe enjoys a higher standard of comfort or more universal education, or possesses a greater sense of personal dignity than does this neglected northwest corner of Europe.

If we could free our mind from the imperialistic conception of the state which has sprung very largely from present dynastic ambitions, we would see that there is little justification in the assumption of the superiority of the great state.

Gulls as Food for Man.

"The flesh of gulls," says one of the best-known "encyclopaedias," "is rank and coarse." So it is. You have only to shoot a gull and cook it to find that this is the case, and that as a dinner dish it is a complete failure.

Yet in Iceland gull flesh is one of the principal winter foods of the people. There, in early summer, when the cliffs swarm with nesting gulls, parties are organized, and men are let down over the lofty precipices by ropes. They catch young gulls, which are as fat as butter, and send them up to the top in sacks. The moment they reach the top the birds are skinned. A great cauldron of boiling water is ready, and into this the bodies are dipped and held for a few seconds. This completely does away with the fishy taste, and the birds are then taken home and hung in smoke until they are thoroughly dried.

When winter comes they are cooked and eaten, and are as delicate as any chicken or game bird, but far more fat and nourishing. This spring it is to be hoped that steps will be taken along the English coast to secure a good supply of young gulls, which should be treated in the Icelandic fashion.

Lest We Forget.

We too often forget, wrote Herbert Spencer, that not only is there a soul of goodness in things evil, but very generally a soul of truth in things erroneous.

THE SPRING DRIVE

Our boys are going "Over the top" and into "No man's land" this spring. No one has any doubt of their ability to get there. There will also be a spring drive on this side of the ocean, because March is the year's "blue Monday." It is the most fatal month of the year. March and April is a time when resistance usually is at lowest ebb. It is a trying season for the "run-down" man. But medical science steps in, and says, "it need not be"! We should cultivate a love of health, a sense of responsibility for the care of our bodies. Do not allow the machinery of the body to clog. Put the stomach and liver in proper condition. Take Dr. Pierce's Golden Medical Discovery, to be had at most drug stores in tablet or liquid form, tablets fifty cents a vial, composed of native herbs. This puts the stomach and liver in proper condition. You may be plodding along, no spring, no elasticity, no vim, but as soon as you have put the body into its normal physical condition—oiled the machinery, as it were—you will find new vim, vigor and vitality within you. A little "pep," and we laugh and live. Try it now. Send Dr. Pierce, Invalids' Hotel, Buffalo, N. Y., or branch office, Bridgeburg, Ont., 10c. for trial pkg. The prime necessity of life is health. With spirit and energy you have the power to force yourself into action. The Golden Medical Discovery is the spring tonic which you need.

WHERE SOLDIERS ARE BETTER

Army Officer Explains the Benefits of Development of Physiological Resistance.

In an interview with Surgeon General Gorgas for the American Magazine, about the chances your boy has to come back alive, the author says, referring to another army officer for the moment:

"Major Crile said another thing which every mother and father ought to learn by heart. He said: 'The thing which affects a wounded man's chances more than almost anything else is physiological resistance. That is where the soldier puts it all over the civilian every time. When a man goes out from the worries, responsibilities, anxieties, and irritations of civil life to the peaceful pursuits of war—'

"He stopped and laughed. Then he went on seriously:

"'I mean that! I've seen these sallow, pasty young clerks get out and turn into men! I've seen young chaps who were little more than flabby human jellyfish transformed by their life in the trenches into husky fellows that were grit clean through. They laughed at things which would have finished them completely before they went into the army. They had developed the biggest factor in a wounded man's chances—physiological resistance. And it was their life as soldiers that gave them this new possession.'"

Severe Pains In The Back

Told of Kidney Trouble—Was Unable to Work, But Finally Found a Cure by Using This Well-known Medicine

Gananoque, Ont., May 18. — There is plenty of enthusiasm in this town for Dr. Chase's Medicines, and many people ready with good reports of cures effected.

There seems to be no treatment for kidney derangements which proves effective in such a large proportion of cases as does Dr. Chase's Kidney-Liver Pills. This is because the liver and bowels are usually involved as well as the kidneys, and this medicine overcomes the disease because it acts directly on these organs.

Mrs. W. Higgins, John St., Gananoque, Ont., writes: "My husband has made use of Dr. Chase's Kidney-Liver Pills for the last thirteen years. Previous to that he had several attacks of kidney trouble, accompanied by severe pains in his back. He became so bad that he was unable to work. Finally he started using Dr. Chase's Kidney-Liver Pills, and the results were splendid. He quite recovered, and by using an occasional Kidney-Liver Pill he wards off recurrent attacks, and has never had any trouble since. We also use Dr. Chase's Ointment in our home and find it an excellent salve."

Mrs. James Bishop, Stone St. N., Gananoque, Ont., writes: "We have used Dr. Chase's Kidney-Liver Pills in our home for some time, and find them an excellent remedy for pains in the back. They seem to help the stomach and kidneys to do their work more effectively. We are pleased to recommend them to others."

Dr. Chase's Kidney-Liver Pills, one pill a dose, 25c a box, at all dealers, or Edmanson, Bates & Co., Limited, Toronto. Look for portrait and signature of A. W. Chase, M.D., on the box you buy.

LIQUIDATES DEBT TO FRANCE

In Sending Prune Trees to Devastated Country, California Is Repaying an Obligation.

California is generously sending a million and a half two-year-old prune trees to help in restoring the French orchards, and enough seed beans to plant 60,000 acres. Canada is undertaking the planting of thousands of Canadian maples in France. It is pleasant also to know that there is to be no lack of outside help for the devastated towns, observes Christian Science Monitor, in stating these facts. English and American architects are at work on plans for new buildings to replace those razed by the guns, both in Belgium and in France.

The Indianapolis News sees sentiment in the prune tree transaction. It says: "These trees are expected to convert 15,000 acres into bearing orchards in two years. It was France which, in 1856, gave to California her first prune trees. The prune, which since then has filled many a gap on the table of the American boarding houses, and has borne the brunt of many a jest, keeps right on proving its worth."

Troops Suffered From Thirst.

Some of the hardships experienced by the British forces in Palestine are described in a letter received by a friend in Montreal from a priest. The letter, written shortly before the fall of Jerusalem, tells of a day early in November when a camel convoy from Beersheba was unable to reach the men then fighting for the deliverance of the Holy City from the Turk.

"There was a hot wind blowing," wrote the priest. "A tumbler full of water was left in my bottle, which I divided between four officers whose lips were split and covered with a green slime. That afternoon I had a burial service, and literally I could not articulate without keeping my hand to my mouth and pulling my lower lip off my teeth, while bullets from a concealed sniper whizzed past us. In the evening water came in enough to give each one bottle quite inadequate."

HAVE DARK HAIR AND LOOK YOUNG

Nobody Can Tell When You Darken Gray, Faded Hair With Sage Tea

Grandmother kept her hair beautifully darkened, glossy and attractive with a brew of Sage Tea and Sulphur. Whenever her hair took on that dull, faded or streaked appearance, this simple mixture was applied with wonderful effect. By asking at any drug store for "Wyeth's Sage and Sulphur Compound," you will get a large bottle of this old-time recipe, improved by the addition of other ingredients, all ready to use at very little cost. This simple mixture can be depended upon to restore natural colour and beauty to the hair.

A well-known downtown druggist says everybody uses Wyeth's Sage and Sulphur Compound now because it darkens so naturally and evenly that nobody can tell it has been applied—it's so easy to use, too. You simply dampen a comb or soft brush and draw it through your hair, taking one strand at a time. By morning the gray hair disappears; after another application or two, it is restored to its natural colour and looks glossy, soft and beautiful. This preparation is a delightful toilet requisite. It is not intended for the cure, mitigation or prevention of disease.

WHO STARTED THE WAR?

German Documents Are Now Supplying the Answer.

Until the Kaiser, Hindenburg, and Ludendorff become quite certain that the allied Governments have published all the documents they have captured, it would be better for them not to make rash statements. They have been breaking out lately with repetitions of the pretence that Germany was taken by surprise by the war, and that the war was forced upon her. Thereupon the British Government, relieving Secretary Lansing for the moment from his monotonous occupation of exposing German treachery, produces some of the captured correspondence of Capt. von Papen, lately the German Military Attache at Washington. One letter received by von Papen from the Ministry of War in Berlin calls upon him to investigtae Mexican train-wrecking methods for use "in the event of a European war." Four months later, after due investigation, von Papen makes his report from Mexico City.

The interesting thing about these letters is the date. The request from Berlin was made March 12, 1914. Von Papen, at the end of his four months' investigation, replied in July. War broke out August 1. It was on the day before, on July 31, that Kaiser Wilhelm said, in his speech from the balcony of the palace in Berlin:

"A fateful hour has fallen for Germany. Envious peoples everywhere are compelling us to our just defence. The sword is being forced into our hand."

On August 6 he issued the proclamation in which he said:

"In the midst of perfect peace the enemy surprises us. Therefore to arms!"

The enemy did not surprise von Papen. He had been at work for four months finding out how to blow up railroad trains "in the event of a European war," he had been disgusted to find that the Mexican methods were not up-to-date enough to be of much use in Europe. The enemy did not surprise that sagacious gentleman in the Berlin War Office who, in March, had directed von Papen to make the investigation. Von Wild his name was. He foresaw in March that the sword would be "forced into our hand" in August. And that was strange; for the war, of course, was over the murder of Franz Ferdinand at Serajevo, and Franz Ferdinand was not murdered until June. How did Mr. von Wild, in March, know that Franz Ferdinand would be murdered in June, and that Russia would iniquitously make this a pretext for mobilizing against poor, unsuspecting Germany, and thus "compel us to our just defence" in August.

Trouble Enough.

Bibb—He deserves a flogging for not paying me that old debt.

Babb—Oh, he's always strapped—poor fellow!—Town Topics.

AWFUL ATTACKS OF HEART TROUBLE

FASED BY SECOND DOSE OF Milburn's Heart and Nerve Pills

One of the first danger signals announcing something wrong with the heart is the irregular beat or violent throb. Often there is only a fluttering sensation, or an "all-gone" sinking feeling, or, again you may experience a smothering sensation, gasp for breath and feel as though about to die.

In such cases the action of Milburn's Heart and Nerve Pills in quieting the heart, restoring its normal beat and imparting tone to the nerve centres, is, beyond question, marvellous.

Mrs. Frank Arseneau, Newcastle, N.B., writes: "I have awful attacks of heart trouble for the past five or six years, and as I had tried many kinds of medicine without getting any better, I decided to give Milburn's Heart and Nerve Pills a trial, and to my surprise I found ease from the second dose. I continued taking them until I had used six boxes, and now I feel as well as can be.

"At present my sister is taking them for nervousness, and finds great comfort by their use."

Milburn's Heart and Nerve Pills are 50c a box at all dealers, or mailed direct on receipt of price by The T. Milburn Co., Limited, Toronto, Ont.

Startled the Tailor.

A London tailor was once measuring Dr. Parker, who had a quaint sense of humor, for an overcoat, when suddenly the doctor broke forth in his most sepulchral voice:

"Can you measure the ineffable?"

The assistant looked up and saw that the doctor was extremely grave. He said:

"I beg your pardon, sir?"

The doctor raised both his hands with a grand upward sweep and said:

"Can you measure the ineffable? Can you comprehend the infinite?"

"We'll make you a nice coat, sir," returned the puzzled assistant. Tapping the doctor's shin he said:

"That's about the length, sir?"

"Longer!" ejaculated the doctor in despairing tones.

"There, sir?"

"Longer!" thundered that great man.

The tailor remonstrated. As a sartorial professional he could give points on tailoring to any preacher that ever wore a head.

"If you have it any longer, you won't be able to walk," he remarked conclusively.

The doctor looked on him compassionately and, once more extending his arms toward the skies, said confidentially:

"I don't want to walk; I want to soar!"

A History Making Trifle.

It was but a trifle that gave Spain for so many generations the lordship of the new world and enabled her by the wealth which she derived from that source to become the most powerful nation in Europe. It is well known that Columbus, discouraged with the refusals which he met at so many courts, dispatched his brother Bartolomeo to ask aid from Henry VII. of England. But on the way the messenger fell into the hands of pirates, and by the time he reached London was so destitute that he had to try to earn the money to clothe himself in proper style before he could be presented at court. But by that time it was too late. Even the fact that Ferdinand and Isabella furnished the funds to equip the expedition was mainly due to the accident that Juan Perez de Marchena, the queen's confessor, happened to be passing when the weary mariner was knocking at the door of La Rabida monastery to beg a little bread and water for his boy Diego and was impressed with the noble face of the dusty traveler. Had Bartolomeo reached London in time, had Columbus been a little later or earlier at the monastery door, the fate of Europe might have been changed and the destiny of the Anglo-Saxon race altered.

Use Cocoanut Oil For Washing Hair

If you want to keep your hair in good condition, be careful what you wash it with.

Don't use prepared shampoos or anything else, that contains too much alkali. This dries the scalp, makes the hair brittle, and is very harmful. Just plain mulsified cocoanut oil (which is pure and entirely greaseless), is much better than anything else you can use for shampooing, as this can't possibly injure the hair.

Simply moisten your hair with water and rub it in. One or two teaspoonfuls will make an abundance of rich, creamy, lather, and cleanses the hair and scalp thoroughly. The lather rinses out easily, and removes every particle of dust, dirt, dandruff and excessive oil. The hair dries quickly and evenly, and it leaves it fine and silky, bright, fluffy and easy to manage.

You can get mulsified cocoanut oil at most any drug store. It is very cheap and a few ounces is enough to last everyone in the family for months.

Women in Britain Cut Legs.

A quarter of a million women in England are now working more or less regularly on the land, says the London Observer. The great majority are village women who go out from their cottages and work for the farmers. Seven thousand are in the new Land army, which employs women who are recruited for a certain term and sends them wherever they are required.

The women in the Land army enlist either for twelve or six months. In case of twelve months they receive two complete outfits free; consisting of a dress, corduroy breeches, strong boots, leggings, overalls and hat. They also get for the year one jersey and one mackintosh. They are given four or six weeks' free instruction at a training center. Their pay on the farm ranges from $2 to $5 a week.

For a girl who joins the army for six months there is no training. She goes straight away to the land and begins on the work requiring less skill. Services of women enrolled in the Land army are available for timber cutting and hay baling.

The Goose That Walked.

A Canadian soldier, whilst serving on the western front, received a parcel containing amongst other eatables portions of a cooked goose as a special luxury. By an error the parcel was sent on to Italy to another section of the same unit. In the fullness of time it was returned to France, having been some weeks on the trip. The soldier, writing home recently, said: "I had a big surprise today . . . for the parcel you posted to me in November last turned up in great style, having performed the latter part of the journey on foot. When I summoned up enough courage to open it, the noble bird simply formed fours and departed at the double. . . . I should say it had quite an exciting journey round Italy and France."

Private Ross

Borrowed an AutoStrop from his chum—he used it once and immediately wrote home for one.

Don't wait for a request from your soldier boy—include an AutoStrop in your next Overseas package.

Remember, that the AutoStrop is the only razor he can absolutely depend on—because of its self-stropping feature it is always ready for service.

Price $5.00

At leading stores everywhere

AutoStrop Safety Razor Co. Limited 83-87 Duke Street, Toronto, Ont.

AutoStrop SAFETY RAZOR

Dog Hair Wool Substitute.

The keeping of dogs may be regarded as a patriotic duty instead of a wasteful luxury, if the dog be of the long-haired species.

It has been demonstrated that an exceptionally high-class wool can be spun from the hair of all breeds of long-haired dogs. Samples from Chows, Pekingese, poodles, Bergers d'Alsace and sheep dogs have been submitted to wool experts, who are emphatic in their commendation.

To popularize the discovery and turn it to good account the British Dogs' Wool association has been formed with the countess of Gosford as president and Lady Algernon Gordon-Lennox as chairman. The dogs' wool, so far as the association can control it, will be turned over to the British Red Cross.

Meanwhile short-haired dogs are discredited and in peril of destruction unless it can be proven that they, too, may be utilized to help win the war, otherwise than as camouflaged sausage meat.

Thoughtful Willie.

Freddie watched mother set the alarm clock ahead one hour so as to bring it to "summer time." On Monday the family discovered that they had been awakened one hour earlier than was necessary. Finally Freddie said: "Well, mother, don't we have to set the clock an hour ahead every night? I fixed it last night to save you the trouble."

Save Money While You Have a Chance

Wages are good to-day, but they may not be as good when the war ends.

Be forewarned. Don't wait and wish you had money. Save now and be sure of it.

Every dollar you save will help you, and will help to promote Canada's future prosperity.

Decide, now, to let us help you to save.

Paid-up Capital $ 6,500,000
Reserve Fund - 13,000,000
Resources - - 130,000,000

THE BANK OF NOVA SCOTIA

J. W. FRASER
Manager Peterboro Branch

China and the Great War

PARTICIPATION in the war was a subject of controversy in China long before it was actually undertaken, and indeed was one of the causes leading to the crisis which incidentally made possible the short-lived Manchu restoration of last July. Those who favored such participation argued that it would give China a recognized place at the peace conference and enable her to secure two important and long-sought concessions, viz.: (1) the remission, or at least suspension, of the so-called "Boxer" indemnities, and (2) a substantial increase of customs duties.

As to the first, several Western Governments long ago recognized the justice of the claim by remitting its entire share of the Boxer indemnity; and this was done not as a mere act of generosity, but as one of justice. In other words, civilized men became convinced after investigation that the sum exacted from China by the Powers in 1900 was more than reimbursement for losses actually suffered by them, and amounted to a fine imposed upon a then helpless nation.

As to the second concession sought, it will no doubt surprise the ordinary reader to learn that China must obtain the consent of the Powers in order to increase her customs duties. This is because that branch of her public service, while technically Chinese, is really administered by foreigners (i.e., non-Chinese) in order to insure payment of interest on China's foreign loans. Indeed, it would hardly be inaccurate to say that the Chinese customs service is a creation of foreigners. The late Sir Robert Hart devoted his life to it; and while the treaties require that the Inspector-General shall be a British subject for some years to come, representatives of other nationalities, including our own, have contributed materially to its upbuilding and successful administration. Men like Morse and Merill, now retired, as well as Carl and Bryant, still in the harness, have worthily represented our country in a branch of China's Government service which has been honestly and efficiently administered, and which, with the "Salt Gabelle," or monopoly, similarly operated, affords an important if not the principal source of China's public revenues.

But the control of the Powers extends to the fixing of the amount of duty, and at present this is only five per cent. Considering that the gravest obstacles of the Chinese Government in recent years have been financial ones, it is not strange that its officials have looked to the customs as a source of relief and have regarded the present limitation as not only entirely too low, but as framed in the interests of foreign exporters rather than in those of the Chinese people. Moreover, those foreign representatives who have been most insistent upon retaining the so-called indemnity are also the ones who oppose an increase of duties; and to the Chinese, it seems the extreme of injustice to be forced on the one hand to pay these heavy exactions and on the other to be denied the full benefit of a legitimate source of revenue to meet them.

As to these points, therefore, China's case appears to be entirely just and reasonable. To what extent she will participate actively in the war which she has now voluntarily entered remains to be seen; but it is not unlikely that her most effective contributions will be labor. I may cite as an earnest of this the fact that the ship which brought me recently from China to America carried nearly a thousand Chinese laborers for the Western front, entraining at Vancouver for the rail trip across Canada and thence transshipping to France. Large-limbed and brawny, these coolies were the pick of Shantung Province; and it is safe to say that for trench digging and all the heaviest work of warfare each is better fitted than the average soldier. It is interesting to note also that the plan works well for the coolie, affording him better wages, food, and clothing than he would have at home and insuring provision likewise for his family in China. This augmentation of allied resources has now been in progress for months and may prove a not inconsiderable factor toward that victorious outcome of the war.—Review of Reviews.

Think Milk Is Dear.

Milk at seven cents a quart is so dear in Switzerland that the country has been talking about little else for months past, and a general strike is threatened if any increase is attempted. Since last summer the state has been paying the cost of the last increase. Now the farmers insist on a further increase to about nine cents a quart, and it is doubtful whether the state treasury can afford the expense. The Socialists say they will call a general strike if the price to consumers is raised. The milk producers say they will stop all supplies unless they are allowed to charge more.

Watering Plants.

A French botanist who has experimented with vegetable raising has determined the exact amount of water necessary for the best growth of various plants. In general, he found that a supply of water administered uninterruptedly drop by drop brought better results than even systematic drenching.

Railways In China.

The Government-owned railways and telegraphic service in China showed profits during 1917 of $13,500,000 and $2,800,000, respectively. The deficiency in the postal service for the same period was only $110,000. This leaves a net profit in the three departments of $17,180,000 for the year.—East and West.

MADE PEACE OVERTURES.

German Professor Had Rigmarole of Cant and Deceit.

A story of how an attempted German peace offensive directed toward President Wilson was turned down ignominiously by Prof. Heron, an American living in Geneva, is told by the Swiss correspondent of the London Daily Mail.

The German Government, according to the correspondent, tried to get peace offers sent to the President through Prof. Heron, who was visited on April 19 by Prof. Quidde, of Munich, a friend of Count von Hertling, the Imperial German Chancellor. Prof. Quidde was accompanied by the Dutch pacifist, Dr. Jong van Beck.

Prof. Quidde said he had come to prepare the way for a meritorious peace, and gave Prof. Heron to understand that he spoke for Chancellor von Hertling and the German Foreign Office. He assured the American professor that the peace party in the Reichstag was about to gain predominance in Germany. Germany, Prof. Quidde said, was willing to make the folowing terms:

First, to grant autonomy to Alsace-Lorraine within the limits of the German empire, provided the allies would not broach the subject of Alsace-Lorraine at the peace conference.

Second, the Brest-Litovsk peace treaties not to be discussed at the peace conference, although the allies might submit claims for the revision of them and Germany might make certain concessions.

Third, no economic war against Germany after the war.

Four, German colonies to be restored.

Prof. Quidde asserted that the present offensive in France had the ultimate objective of achieving a durable peace.

Prof. Heron, the Daily Mail's correspondent writes, after listening to the German professor, exclaimed: "I wonder that you have the effrontery to ask me to lay such a rigmarole of cant and deceit before the American people. The United States intends to continue the fighting until the Prussian military power and, if necessary, the Prussian State along with it, is extinguished forever as a power for evil, whether it takes one year of ten."

Prof. Quidde, adds the correspondent, left the house weeping.

The Prof. Quidde referred to above is probably Prof. Ludwig Quidde, a historian of the University of Munich, the Bavarian capital. He was a delegate to the 20th Universal Peace Conference at the Hague.

Belgian Judges Imprisoned.

A despatch from the Frankfurter Zeitung shows the determined opposition the Belgians are making to the German propaganda for Flemish independence:

"A short time ago we reported that the Belgian Government in Havre had sent a notice to the judicial authorities in Brussels to bring charges against and arrest two members of the Flanders council on account of their activities toward Flemish independence. That could, of course, only be considered as a demonstration, since it was impossible for German authorities to permit any such interference by an enemy Government, which had, even according to the laws of the people, nothing more to say with regard to the execution of justice in Belgium.

"According to the Wolff Bureau the general movement has now directed that the persons arrested shall be immediately set free and that all further punishments shall be forbidden. Furthermore, the members of the court of appeals who took part in the decision have been forbidden the further discharge of their duties, and three of the four presidents of the Court of Appeals have been taken into custody and sent to Germany.

Reaction from Infirmities.

In certain persons a curious reaction from physical infirmities has been observed. Napoleon's inordinate ambition and enormous egoism were probably exaggerated by the fact that he was physically small and insignificant. Tamerlane, who made himself master of nearly the whole of Asia, was lame, and, according to one of his biographers, "deformed and impious of feature." Pope, with his deformed body, became "The Wicked Wasp of Twickenham." Byron, doubtless spurred by his clubfoot, swam the Hellespont. The Kaiser, with his arm withered from birth, Treitschke, stone-deaf from childhood, and Nietzsche, with years of brain disorder leading to paresis, were the unholy trinity of the new Teuton religion which has driven a whole nation into irresponsible fanaticism and almost wrecked the planet. King Richard III. exclaimed:

"Then, since the heavens have shap'd my body so,
Let hell make crooked my mind to answer it."

—Dr. Frederick Peterson in Century.

A Patriotic Cockerel.

A cockerel owned by F. C. Fyson, of London, which has been sold 6,670 times and has raised $35,000 for the Red Cross and kindged funds, was bought in for $725 at a gift sale at Maidstone on behalf of the Red Cross and the Kent prisoners of war fund. This sale, with subscriptions, realized nearly $30,069.

Printing With Wood.

Some of the monks of Tibet are still printing books in the manner followed a few hundred years ago, when printing was done from carved blocks of wood.

New Arctic Station.

A new Arctic meterological station equipped with a wireless outfit has been established at the mouth of the Yenesei, and is sending out daily reports to stations to the south of it.

Electricity from Storm Clouds.

A Russian inventor claims to have perfected a motor that can safely utilise electricity drawn from storm clouds.

Rare Stamps Are Costly

THE element of rarity provides one of philately's greatest fascinations. Every stamp collector cherishes the hope of one day unearthing from some forgotten store of old letters a Post Office Mauritius of Circular British Guiana, and the knowledge that such finds are still to be made is an incentive to the philatelist's predilection.

Those unversed in the gentle art of philately may perhaps experience some little difficulty in accounting for the high prices that are from time to time paid for certain stamps, writes Douglas B. Armstrong, in "The Boys' Book of Stamp Collecting," and a question often asked by the non-collector is: "What causes a stamp to be rare?"

The answer is, of course, that the value of stamps, as of any other commodity, is governed by the law of supply and demand, and it is not merely that the number of known specimens of a given stamp is limited, but that there are a large number of philatelists anxious to secure copies of it whenever they come on to the market. Popularity has perhaps more to do with the market value of a stamp than its actual scarcity as regards numbers.

The Post Office Mauritius is undoubtedly the most popular of all postage stamp rarities, yet there are many stamps of which fewer specimens are known to exist that are worth only a fraction of the price commanded by one of these.

Other causes that contribute to the rarity of a postage stamp are: Limited population; small number printed; restricted period of currency; destruction of a portion of the issue, etc. Often a combination of circumstances are responsible for the relative scarcity of a certain stamp or issue.

Many early stamps are rare merely because, in those days, little or no regard was paid to them, the notion of collecting and preserving foreign postage stamps not having a vogue at the period of their issue, and consequently the majority of specimens were destroyed together with the letters which they served to frank.

It does not follow, however, that all the earlier postage stamps are rare, although such would appear to be a common fallacy amongst the uninitiated, but chiefly those emanating from the smaller and more remote countries, where the volume of postal business was inconsiderable. A number of the earliest postage stamps are, in fact, quite common—a characteristic example being the line-engraved Red Pennies of Great Britain.

Pride of place amongst the many valuable and unique specimens known to the stamp collector belongs to a singularly unpretentious and sorry-looking stamp, issued in the colony of British Guiana, in 1856, for provisional use, pending the arrival of a fresh consignment of the regular postage stamps from England. It is of the denomination 1 cent, the design being crudely set up from ordinary printers' type at the office of the Official Gazette, with the central device of a sailing ship, taken from the heading of the shipping advertisements in the paper.

The single known copy of this rarity reposes in the world-famous collection of M. Philippe de la Renotiere of Paris, and its intrinsic value, in the unlikely contingency of its ever coming on to the market, is certainly not less than £2,000, and probably a great deal more. A report on this unique stamp by Mr. E. D. Bacon, the celebrated expert, states that "The copy is a poor one, dark magenta in color and somewhat rubbed. It is initialed 'E.D.W.' and dated April 1, the year not being distinct enough to be read."

Nevertheless, it is the rarest stamp in the world.

The Post Office Mauritius, than which there is no more familiar nor popular philatelic gems, is chiefly notable for having commanded the highest price ever paid for a single stamp at auction. An unusual stamp of the 2d. value was offered for sale at Puttick & Simpson's, in 1904, where it was eventually knocked down for no less a sum than £1,450, now constituting one of the most desirable items in the collection of King George V. this stamp with its companion the 1d. was originally engraved on a copper plate, the size of a lady's visiting card, by a local watchmaker of Port Louis, named Barnard, the two values with their unflattering likeness of Queen Victoria and the erroneous inscription "Post Office" in the place of "Post Paid" being engraved side by side, and printed off, one at a time, by hand. A total of only 500 copies of each value was printed, and the greater part were used on invitations sent out to a ball at the Government House.

Only 26 copies are known to be in existence to-day, and, in used condition, these stamps are valued by a standard catalogue at £1,000 and £2,000 respectively, whilst a pair in unused condition recently changed hands at the record price of £3,500.

Your Ice Cream Is Waiting For You

Just drop in and enjoy a dish of Hooper's Delicious Pure Ice Cream. You can readily tell that it has been made from the richest cream and is a REAL FOOD

With Fruit Flavours

Whether you try our Pineapple, Strawberry, Orange, Peach or Lemon Flavours, you will always appreciate the fresh fruit taste.

Eat plenty of Ice Cream. It has been proved to be a real tissue builder. Doctors and nurses recommend it.

Hoopers

3 Stores { 327 George, Phone 169 / 414 George, Phone 1342 / Geo. & Dublin, Phone 291

Toronto Savings & Loan Company

437 George St., Peterborough

Paid Up Capital ......$1,[illegible]
Reserve Fund ......$1,[illegible]

Savings Department Deposits received of one Dollar and upwards. Interest (paid quarterly) accrues from date of deposit to date of withdrawal.

Every facility and convenience is afforded to Depositors.

Investment Department Debentures issued for sums of $100 and upwards for periods of 1 to 5 years, upon which special rates of interest are paid depending upon the term of investment.

Executors and Trustees are authorized by law to invest in the Debentures of this Institution.

Money to loan at lowest current rates of interest.

W. G. MORROW, Managing Director

STRAYED

STRAYED FROM PASTURE

On 9th line of Dummer, about the last week of May, one black mare colt, one year old, with star and two white hind feet; one dark chestnut horse colt, two years old, rangy, with small star. Information respecting the same will be thankfully received and suitable reward for recovery. 3d-137-3w-24-2702

HELP WANTED—Female

GIRLS WANTED. APPLY CANADIAN CHICLE CO. 28d-125

WANTED — YOUNG GIRL FOR light housework and to assist with children. Apply 560 Weller St. 3d-137-2710

MAN WITH TWO CHILDREN wants a good reliable housekeeper. Apply, box 2694 Examiner. 6d-137-2694

WANTED

WANTED — DRESSMAKING BY the day or at home. Apply E. M. Taylor, Weston Avenue, Browntown P. O. 12d-137-2696

WANTED—CANOE IN GOOD CONdition, also oil stove with oven. Apply, Examiner for address. 3d-138-2722

LICENSED CHAUFFEUR WANTS work driving car, private one preferred. Apply Examiner for address. 3d-136-2676

OLD FALSE TEETH WANTED — doesn't matter if broken. We pay you actual value. We pay cash for old gold, silver and platinum. Send to us and receive cash by return mail. If price is not satisfactory, we will return teeth promptly upon request. International Teeth Co., 305 West 42nd St. New York. dtf-137-2712

WANTED—SMALL POWER BENCH DRILL —half-inch capacity. Must be in good condition. Apply Examiner Office. dtf-81

NOTICE

CARPENTER JOBBING DONE — Pone 1793 J. 28d-132-2527

SPLENDID OPPORTUNITY FOR young men with technical training. The I. C. S. trains young men for high grade positions as mechanical draftsmen, designers, toolmakers. booklet free. — International Correspondence Schools 745 St. Catherine Street (west) Montreal, Can. 6d 135-2643

Tenders Wanted

Tenders will be received by the undersigned until 12 o'clock noon on Tuesday, June 18th, for the following school furniture.

PRESTON ADJUSTABLE SCHOOL DESKS No. 2a

48 Single Seats.
6 R-ars.
1 Oak Teachers Desk and Char.

G. H. THOMPSON,
Secretary Board of Education.
3d-138.

THE H. P. LINDSAY CO.

REAL ESTATE AGENTS AND INSURANCE. AUTOMOBILE LICENSES. 20 FIRST CLASS COMPANIES

1—Owner leaving city must be sold at once, red brick house on Albert Street, all conveniences, for less than $2500. Come in and let us show you this.

2—Yes, we have what we advertise. Houses from five hundred up too ten thousand dollars on easy terms of payment.

3—To rent, good office, house and rooms.

392 Water St., South of Munro House. Office 'Phone 341. House 'Phone 1201

SITUATIONS WANTED

WANTED—WOMAN WANTS POsition to assist with housework in country home. Apply, Examiner for address. 3d-138-2720

A TEACHER OPEN FOR A POSItion during holidays, office work preferred if satisfactory would consider it permanent. Apply box 2737. 3d-138-2737

HELP WANTED—MALE

WANTED—AT EDWARDS MEAT Market, boy to deliver. 3d-137-2709

BOY WANTED — TO CARRY route in West End of the City. 3d-137

FOR HIRE

FOR HIRE — EIGHT CYLINDER, seven passenger Cadillac car. Banks Garage. 6d-138-2734

LOST

LOST—SATURDAY LAST ABOUT noon, near Homewood Ave., an automobile tool kit. Finder please leave at the Examiner. 2d-138-2724

LOST — CHILD'S GOLD LOCKET set with pearls and chain on Reid St., south of Charlotte. Finder please leave at 309 Reid St. 2d-138-2732

LOST—LATTER PART OF LAST week, bunch of keys on ring. Finder leave at Examiner Office. 3d-138-2744

FOR SALE

FOR SALE—SET OF HEAVY SINgle harness. Phone 838 J. 3d-138-2725

FOR SALE — TENNIS RACKETS at wholesale prices, also tennis balls at 25c each. Banks Garage. 3d-138-2735

FOR SALE—CHEAP, TENT 10 x 12, new last summer, pegs and polls complete. Apply 565 Harvey St. 6d-135-2628

MIXED WOOD FOR SALE, SHORT or 4 ft. length. Phone 544, ring 13. 28d-118-2073

FOR SALE — ART SOUVENIER Coal Heater, with oven and three piece parlor suite in first class condition, cheap. 634 Rubidge St. 3d-138-2721

2 HORSES TO SELL OR TRADE—4 store hogs, 1 plat form truck, 1 set of double harness, 1 poney cart on the corner of Cameron and Woodbine Ave. 3d-137-2697

FOR SALE—COMPLETE CARPET wearing plant—plant consists of three loom, shuttles, spools, bobbins, windre and warp machine, etc., will be sold cheap for quick sale. Apply, 583 George. 3d-138-2728

TO RENT

HOUSE TO RENT—ON COLLEGE St. Apply to S. H. Mitchell, grocer 5d-136-2690

TO RENT — WELL FURNISHED cottage at Chemong. Phone 355W. 3d-138-2743

MODERN HOUSE TO RENT—ON Homewood Ave. Apply, 338 Reid. 3d-138-2741

FURNISHED ROOM TO RENT — with or without board. Apply 264 Hunter. 3d-137-2703

TO RENT — ONE LARGE FURnished bedroom. Apply, 597 Charlotte Street. 3d-137-2701

FURNISHED BEDROOM TO RENT —with all conveniences, use of phone. Apply Examiner for address. 3d-137-2700

TO RENT—NEWLY DECORATED strictly modern brick ouse, Albert Street. Apply, box 2736 Examiner. dtf-138-2736

TO RENT—WAREROOMS IN GRAND CENtral, formerly occupied by Mr. John Edgar, immediate possession. Apply 437 George St. dtf-419

TO RENT — 8 ROOMED HOUSE, central. Apply 380 Water St. dtf-133-2579

TO RENT—DURING JULY AND August, a furnished apartment, all conveniences. Apply at 377 Water Street, Apartment C, phone 1976 W 3d-137-2685

MORE GIRLS WANTED

We still have Positions open for a number of Girls or Women who can run Sewing Machines. Light work on Flags for the British Navy. Nice Clean Bright Factory.

Apply J. J. TURNER & SONS, LIMITED

Residental and Business Properties in Good Demand

PEOPLE must be housed and business enterprises accommodated, so the good old staid buying and selling of Residental and Business Properties goes on in Peterborough, Specially so since there has been little building these few years of war, which was thought would knock the bottom out of Real Estate.

To Buy and Sell Use the Daily Examiner Want Ads.

whose power has increased to nearly the 6,000 mark each day. The cost is trifling.

TRADE

2½ Acres with Seven Roomed Brick House and Barn. Very close to city. Owner will exchange for House in City.

$1400 Nice Little Frame House, 6 rooms, with one half acre of land. Close to City.

$4800 For Modern Brick House with one acre of land. Apple Trees and Etc. This is a fine piece of City Property. SEE IT.

H. J. McCANNON, 140 SIMCOE STREET
Phones 749 and 772

Bargains In Real Estate

No. 177 Bethune Street, two storey brick house contains six rooms, three of which are bedrooms, summer kitchen and woodshed. Has light and water. This is a warm well built house, convenient to all factories. Price for quick sale ... **$1600**

No. 223 Perry Street, two and one half storey brick house contains seven rooms, good cellar, light, water and partly modern. Has a nice deep lot and can be purchased at the very low price.

563 Bethune Street, two and one half storey, cement block house contains six rooms and bath room, light and water. Centrally located, five minutes walk from George Street. For sale at a very reasonable price and on very reasonable terms ... **$2500**

449 Roger Street, two and one half storey, ne wbrick house, containing parlor, dinning-room and kitchen, four nice bedrooms and bath-room and attic, is also finished in two lovely large rooms. House has cement floor in cellar and furnace. Also all modern conveniences. Very deep lot. Will sell at a very low figure and on easy tems to suit purchaser ... **$3000**

For any of the above and many more bargains in City houses—call and see.

J. T. O'CONNELL & Co. 136 HUNTER ST. PETERBOROUGH
OFFICE PHONE 376 RESIDENCE PHONE 1359

FOR SALE

FOR SALE—HOUSE, 39 QUEEN STREET. Apply to D. J. Lundy, 65 Hunter Street dtf-53-319

STRICTLY MODERN RED BRICK house in good locality, going at $2550, will take good car in part payment. Box 2739 Examiner. dtf-138-2739

FOR SALE — 10 ROOMED SOLID brick house on Rubidge St., all conveniences, hardwood floors, very central, a bargain. Apply, R. M. Glover, Examiner Office. 12d-136-2666

OWN YOUR HOME, NOW IS THE time to select a lot, close suburban is safest buying, low price, township taxes, terms needed, my closing sale; corner Stewart and Hunter. T. Hurley. 6d-137-2708

FOR SALE—NEW FULLY MODern, 6 room house in first class condition, nice bright corner lot, 1 block from the river and street car south end, very pleasant location, owner leaving city; price $2700, small payment down, monthly payments on balance. Apply box 2624 Examiner. 6d-135-2624

FARM PROPERTY AND GARDEN Lots for sale—168 acres of first class land on the Keene Road, 4 miles from city together with the present crop, immediate possession if desired, several park lots from 5 to 27 acres, with brick houses & barns on above, 2½ acres at Browntown good brick house and stables. Apply to J. A. Storey, 374½ Water St. 6d-wfm-137-2704

GOOD 6 ROOM MODERN TWO storey brick house, very central, will be sold for $2800 if sold this month; 5 minutes to Post Office, nearly new.

TWO ACRES WITH GOOD BRICK house and barn, close to city, would trade for medium priced house or sell cheap.

Peterborough Realty Co.
124 Hunter St. Phone 242

SITUATIONS VACANT

DO YOU REALIZE THAT HIGH priced fruit is creating a big demand for fruit trees? Our salesmen are doing a better business than ever before. The best stock at reasonable prices makes our agencies very valuable. We want now reliable salesmen in every unrepresented district to sell fruit and ornamental trees, small fruits, shrubs, etc. Good pay, exclusive stock and territory. Write Pelham Nursery Co., Toronto. 50d-129-2452

TEACHER WANTED

TEACHER WANTED—DUTIES TO commence after summer holidays. Apply, stating salary expected, qualifications and experience to Lorne Webster, Lakefield, R.R. No. 3, Sec-Treas. S.S. No. 7 Smith. 6d-wfm-131-2w-23-2530

W. C. AUSTIN'S LIST

FOR SALE—In the West End, on one of the best streets and finest localities—a large, modern House, 5 bed rooms, hardwood floors, hot water, heating recently installed, beautiful verandahs, is being sold at a very modern price as owner is leaving city. For price, terms and further particulars, apply

Apply to
W. C. AUSTIN
163 HUNTER PETERBORO
Phone 70 or 210

For Sale

7-ROOMED FRAME HOUSE —With large barns and half acre lot of good land on borders of city. MUST BE SOLD QUICK. NO Reasonable offer refused. By—

T. WALKER & CO.
377 Park Street Phone 1002

PERSONAL

PRIVATE CLUB
MARRY RICH—HUNDREDS ARE ANXIOUS.
ENCLOSE STAMPED ADDRESSED ENVELOPE TO
E. P. ISHERWOOD,
ISHERWOOD P.O. ONT.

AGENTS WANTED

AMAZING SELLER — TABLETS that wash clothes spotlessly clean without rubbing. Promise to solicit orders with ten cents will bring samples for four washings. Make dollar an hour. Bradley's Co., Brantford, Ont. 18d-123-2249

SEND YOUR NAME AND ADDRESS FOR free sample of our famous Leawsh Laundry Tablet. It costs you nothing to try it. We take all the risk. Our guarantee of sales and absolute satisfaction protects you and your customers. Hundreds enjoying big earnings. Why not you? Let us tell you how to organize your territory. Write while opportunity is open. FFreer Co., Foster One. [illegible]

Tenders Wanted

For dump ground for the Township of North Monaghan. Apply stating location and price to

BRUCE JOHNSTON,
Clerk,
R. R. 5, Peterboro
6d-135.

READ THE EXAMINER

MEDICAL

DR. BUCHANAN, F.R.C.S., Edin., M.R.C., Eng., L.R.C.P., London—Eye, Ear, Nose and Throat Specialist. Hours: 9-11 a.m. 2-4 p.m. 7-8 p.m. 'Phone 415. Office, corner of Water and Murray streets.

DR. E. E. HARVEY, Silver Medalist University of Toronto Special attention to diseases of women and children. Office hours: 1.30 to 5 p.m., 7-8 p.m. 'Phone 992. Office 213 Brock street.

DR. C. F. ROSS, Ex-House Surgeon, Grace Hospital, Toronto. Residence:—Keene, Ont.

BARRISTERS AND SOLICITORS

GORDON, WIDDIFIELD & O'BRIEN, Barristers, Solicitors, Notaries, Solicitors for the city of Peterborough.

J. EDMUND L. GOODWILL — Barrister, Solicitor, Notary Public, etc. Office 371 Water street. 'Phone 191. Successor to Roger, Bennet & Goodwill. Money to Loan at current rates upon easy terms.

G. W. HATTON, County Crown Attorney, Barrister, Solicitor. Trust funds to Loan at lowest current rates of interest on easy terms of repayment.

PECK, KERR & McELDERRY—Barristers, Solicitors, and Notaries. Office, 415 Water street, Peterborough. Money to Loan at lowest current rates of interest on easy terms of payment.
E. A. Peck, F. D. Kerr, V. J. McElderry.

O'CONNELL & CORKERY—Barristers, Solicitors and Notaries. Money to loan at lowest rates of interest. Daniel O'Connell, John R. Corkery, Hunter St. two doors west of the Post Office.

DUMBLE & JOHNSON—Barristers, Solicitors, etc. Office over Toronto Savings and Loan Company, 437 George street.
D. W. Dumble, K. C. W. F. Johnston.

A. E. DIXON—Barrister, Solicitor, etc. Offices: Corner Hunter and George Sts. Entrance, next Madill's Drug Store.

J. G. GUISE-BAGLEY, M.I.M.E.—Barrister, Solicitor, Notary Public, (Successor to Roddy & Burnham), 448 Water street Peterborough Money to Loan. Specialist in Patents. 'Phone 64.

HALL & HALL—Barristers, Solicitors and Notaries Public. Hunter Street, Peterborough. Next to St. John's Church. Money to loan at lowest rates of interest.
E. H. D. Hall. Basil D. Hall.

MOORE & WEARING—Barrister and Solicitors, 408 Water street (opposite Post Office). Money to Loan at lowest rates. W. H. Moore, K. C., Joseph Wearing, M.A.

R. R. HALL—Barrister, Solicitor, etc. Peterborough, Ont. Office, corner Hunter and Water streets, over Canadian Bank of Commerce. Successors to Hall, Hedd & Davidson. Trust funds to loan on easy terms of payment.

MONEY TO LOAN

GORDON, WIDDIFIELD & O'BRIEN, Barristers, Solicitors, Notaries, Solicitor for the City of Peterborough.

OSTEOPATHY

DR. ADA G. WALMSLEY—Osteopathic Physician. Office in Sun Life Building. Corner of Hunter and Water streets. Entrance, 134 Hunter street. 'Phone—Office, 640; Residence, 509. Office hours 9 to 12 a.m., 2 to 5 p.m. Evenings by appointment.

MASSAGE

MAY GRIERSON, MASSEUSE — Treatment of Muscular and Nervous disorders—96 Douro Street, Ashburnham. 'Phone 1970.

ARCHITECTS

W. H. BARRY, ARCHITECT
Plans prepared for Monumental, Commercial and Domestic Buildings. Office 477½ Bolivar St. Phone 2073.

W. BLACKWELL—Architect and Civil Engineer. Plans and estimates made for churches, public buildings and dwelling houses. Buildings heating and plumbing a specialty. Office, 372 Water Street, Peterborough.

EDWIN ELCOME
— TAXIDERMIST —
Heads, Animals, Birds, Fish, Etc., mounted artistically and permanently
MASKINONGE, BASS, TROUT, ETC., OUR SPECIALTY.
Heads, Animals, Birds, Fish, Artificial Eyes, Taxidermist Supplies, Bird and Flower Guide Books for sale
692 HARVEY STREET
PETERBOROUGH, ONTARIO

Egg-Producing
Hen Feed!
Feed your Fowl Ground Green Bone. We sell it.
Save your Wood Ashes, Bones, Iron, Cobber and Brass for
Geo. Stevens
Phone 1389
P.O. Address: 364 Mark St
Peterborough, Ont.

OUR DAILY SHORT STORY

HIS CRACK JOB

By Jeannette Benton

Copyright, by the S. S. McClure Company

Occasionally the gov'ner did society. He seldom went into any but the best, because there he found the "smart" young women who emphasized their social standing by minute accounts of their mistresses' diamonds. The gov'ner had often materially increased his bank account by those financial pointers.

One Tuesday night he dropped into Wiley's. It was sometimes a little mixed there, and he met almost immediately a flirtatious young woman who, he found, was general housemaid to a young couple in the suburbs. She prattled interesting things while they were sitting out a dance.

"I am dead tired tonight," she confided. "We had a 1 o'clock luncheon today—twenty-four covers laid. an' the tables one glisten of solid silver an' cut glass. We are 'it' when it comes to solid silver."

"You must have the coin," the gov'ner remarked casually.

"Oh, not special. It's weddin' presents. They've both got rich folks, an' they give them just scads an' scads of solid silver."

The gov'ner regarded her with beaming interest.

"A gauzy butterfly like you oughtn't to wear themselves out with work. What's your push out there?" he inquired tenderly.

Miss Nellie tossed her head.

"Just me an' him an' her an' the baby, an' he gone half the time."

She unconsciously lowered her voice.

"He's gone now, an' she thinks I'm there in bed. I am goin' to Mulhall's party tomorrow night too."

"Suppose the crooks do the house, an' her alone?" he suggested.

Miss Nellie squealed.

"Mercy me! You don't think I'd fight 'em if I was there, do you? Oh, she's got a telephone right in her room. She could get help easy enough."

The gov'ner smiled. It was a leisurely matter to finish a job and get comfortably away after the telephone bell had called for help. It was surprising no one had got on to a dead open and shut job like that.

Three o'clock the next morning found him padding gently up the still half country street. Just ahead of him were the dim outlines of a large lawn heavily shaded with trees.

He vaulted the fence and strolled leisurely up through the trees. "Not even a bloomin' dog!" he murmured pityingly.

Ten minutes later he walked quietly into the house and found his way into the hall. He generally found the hall first and radiated from there.

He had hardly stepped in when a door on the upper floor opened sharply.

"Nellie! Nellie!" called a frightened voice. "There is something dreadful the matter with the baby, and the telephone won't work! Nellie!"

The voice rose to a shriek of terror. There was a rush of muffled footsteps through the upper hall.

The gov'ner listened sympathetically.

"Nellie is at Mulhall's an' good until 5 o'clock," he murmured.

There was an instant's silence; then the voice broke out afresh in deeper terror:

"Oh, she's dying—she's dying!"

The gov'ner scratched his head distractedly. He hated to see folks in trouble.

"Baby! Baby!" The voice was heartbreaking. "Isn't there anybody to help me?"

An instant later he stood at the door of the lighted chamber.

"Can I do anything for you, ma'am?" he inquired politely. "I heard you as I was passin.'"

A woman knelt by the bed. She was very childlike looking. She swept the hair back from her face and regarded him with terror stricken eyes.

A baby lay on the bed. Little rings of dark hair curled damply on its pallid forehead. Its little face was ghastly blue and pinched. Suddenly its head drew back more violently and its limbs commenced to twitch in long, convulsive shudders.

She clutched the gov'ner's arm and shook it fiercely.

"Can't you do anything?" she demanded.

"I don't know," he said; then his face cleared. Heaven knows from what recess of his life he drew the information, but he found it.

"I know," he said briskly. "It's hot water. Go get some hot water in somethin' big enough to put the kid in."

She disappeared like an arrow loosed from a bow.

The gov'ner slipped his long, dexterous fingers soothingly along the clammy little body.

There was a sudden splash in the hall, and the girl mother came breathlessly in with a small tin bathtub.

"Get its duds off!" he said authoritatively. "This water ain't hot enough but it'll have to pass now."

The poor little mother's fingers were trembling, so they were nearly useless. She turned great, imploring eyes on him.

"Please put her in!" she half whispered. "I am afraid to lift her."

"Blest!" murmured the gov'ner; then he stooped and lifted the tiny convulsed body into the water. He felt it relax slightly in his hands as the water submerged it.

"Throw a blanket or something over to keep in the heat!" he commanded. "Then skin out, can't you, an' get some hotter water? Get a move on you too."

She had already gone.

He knelt by the chair, regarding the small face he was supporting above the blanket anxiously. It was less pinched now and lay limply on his hand, small and pathetic.

"Such a little kid," he said softly—"such a bloomin' little kid!"

The long lashes slowly lifted and the dark eyes gazed into his. Slowly the purpled lids closed again, and a tremor shook its body.

He swore softly. "Ain't she ever comin'? This layout will freeze the kid in a blasted minute!"

He gathered the baby up in the blanket and commenced to pace the floor, watching the tiny face with strained attention.

The blue shadows deepened under its eyes; the tiny waxen nose pinched closer and closer; the small mouth seemed settling into a terrible calm.

He swore as he walked. In that way he managed in a measure to relieve his feelings.

"Is she dead?" asked a choked, breathless voice at the door.

The girl mother's face was ghostly, but the only thing he saw was the steaming kettle in her hand.

"Naw," he snarled; but he was not so sure.

He lowered the child carefully into the water.

"Now, just keep pouring—a little, a little, to keep it warmin' up."

Ten, fifteen, minutes passed.

A faint white glimmer of life commenced to tremble across the baby's face. The blue shadows slowly faded, and the wax white nostrils filled.

The gowner heaved a mighty sigh.

"She's comin' through," he announced triumphantly. "Now give me a dry blanket."

He wrapped her warmly in it and laid her, weary and sleepy, but palely pink, on the bed.

Then he shook himself like a man coming out of a trance. He suddenly remembered his burglar's kit in the lower hall. Dawn was breaking, too, and it might not be so easy getting back with it to town.

The girl mother looked at him with moist, grateful eyes.

"You are so good," she said, with quivering voice. "Baby would have died if you hadn't"—

She hesitated. Some way she could not quite place him. He did not look like a workingman. He was not a gentleman. She dimly remembered that he had sworn at her dreadfully.

She went to the dresser and picked up a little steel meshed purse. Inside lay a ten dollar bill and a dollar.

"Would you mind," she said desperately, "if I gave you a dollar? I wish I could give you more, but it is all the money I have, and Fred won't be back until the last of the week."

Her small, tremulous fingers clung to his an instant, and a tear splashed down on them.

"I can't thank you. I can't thank you," she sobbed.

The gov'ner looked at her helplessly, at the $10 in the purse and the little heap of diamonds over on the dresser.

Then he went down stairs, the dollar in his hand.

Fond of Good Coffee?
of course!
But why not make it BETTER Coffee? Coffee at its BEST, in fact—
SEAL BRAND COFFEE
Send for our booklet "Perfect Coffee—Perfectly Made", it solves the problem. 192
CHASE & SANBORN MONTREAL

Gray Hair use Hay's Hair Health
A preparation for restoring natural color to gray or faded hair, for removing dandruff and as a hairdressing. Is not a dye. Generous sized bottles at all dealers, ready to use. Philo Hay Co., Newark, N.J.

Are you interested in Wild Birds and Flowers?

If you like to ramble through the fields and woods studying the wonderful bird and plant life and insect world about you, read "IN FIELD AND WOOD" by "Caltha." It is a special department appearing every Saturday in—

The Mail and Empire.

Dry? Not a bit of it! Caltha succeeds in making the subject so entertaining and interesting that you will find yourself looking forward eagerly to the next week's instalment.

$4.00 per annum by mail—$5.00 delivered.

Order through dealer, local paper or direct.

Circulation Department

The Mail and Empire.

TORONTO

REMINDER OF PAST DAYS

Author's Depiction of "Tourist" Printer Will Be Recognized as Drawn From Life.

Thrilling adventures of the old journeyman printers are continued in "These Shifting Scenes," by Charles Edward Russell. These wanderers roamed from town to town, denouncing everything outside of New York as unfit for consideration, and returning by way of freight trains once a year for a visit to that Mecca of journalists. Mr. Russell describes a typical member of the guild, one "Scotty."

"This solid and sorry ragamuffin had so often escaped violent death that he was convinced of a destiny to die of illsense and was far more fearful of drinking contaminated water than of riding on car trucks. Once as he clung to the bumpers of a freight car a mad or intoxicated brakeman had fired five revolver shots at him and every shot had slipped or gone through Scotty's [illegible] prob-ably convinced that he had seen a ghost, leaped from the train and was killed.

"Several times Scotty had been in train wrecks. Once the car was on fire and he was pinned down by a pile of joist, but two brakemen worked with frenzied zeal until they freed him and saved his life; and then pursued him down the track pelting him with coal for stealing a ride.

"His walking experiment was made in 1874 when business was depressed and the country was full of tramps. He joined a colony of these and so great was the terror they inspired that the farmers used to come every morning with presents of chicken and milk; but as a matter of fact the tramps were the most harmless of men. One had been a clergyman and used to reprove the others for swearing."

Hot Baths.

A German physician advocates in a German paper the frequent taking of hot baths. These, he urges, are much more healthful than the cold plunge, which he thinks few systems can stand. The water should be at a temperature in the beginning of 108 degrees F., this to be increased until the water is as hot as can be borne. The length of the first bath should not be more than five minutes, and at no time should it be longer than is agreeable with no sense of discomfort apparent.

The writer cites in support of his theory the practice common in Japan among all classes of its people of taking these hot baths. The porter walking along with his load and fatigued to the point of exhaustion, drops it for ten minutes while he takes a hot bath at some public bathhouse. He emerges refreshed and strengthened and goes on his way rejoicing.

The writer considers that there is no danger of taking cold after a hot bath and does not even advocate the use of a cold shower to follow the bath. Hot water is known to be an excellent cosmetic for the face, and it is only fair to assume that its revival of skin tissue is not confined to that part of the body.

NINE BOILS
Kept Coming On Neck One After the Other

Anyone who has ever suffered from boils, knows how sick and miserable they make you feel.

When you think you are about cured of one, another seems ready to take its place and prolong your wretchedness. All the poulticing and lancing you may do will not cure them and stop more coming.

Boils are simply bad blood bursting out, and the bad blood has to be made pure before the boils disappear.

Burdock Blood Bitters is the greatest blood purifier known. It cleanses the system and removes every particle of foul material from the blood, then never another boil comes and the cure is permanent.

Mr. Geo. Ayers, 302 Gloucester St., Ottawa, Ont., writes: "I wish to tell you what I know about your wonderful Burdock Blood Bitters. In the spring I suppose my system needed cleaning out, for I had nine boils come on my neck one after the other. I quickly got a bottle of B.B.B., and before it was half finished I felt a great change, and it certainly put an end to my boils, otherwise I might have had a lot more. I recommend B.B.B. to all I can, for I know it to be a great remedy."

Forget-Me-Not!---

There may be two, four, six or more bright eyes waiting for your return home to-night—watch their extra sparkle when you reach deep down into your pocket and pull out a box of the most wholesome chocolate children can eat. They're a treat to eat.

COWAN'S MAPLE BUDS
A dainty Solid Chocolate

Every 10c Packet of WILSON'S FLY PADS WILL KILL MORE FLIES THAN $8.00 WORTH OF ANY STICKY FLY CATCHER

Clean to handle. Sold by all Druggists, Grocers and General Stores.

FOR SALE
LOTS
On The Late Senator Cox Homestead
Beautifully Situated
Apply---437 GEORGE ST.

POLLY AND HER PALS - - And Ma Is Perfectly Right, To - - By Cliff Sterrett

Copyright, 1918, by Newspaper Feature Service, Inc. Great Britain Rights Reserved. Registered in U. S. Patent Office

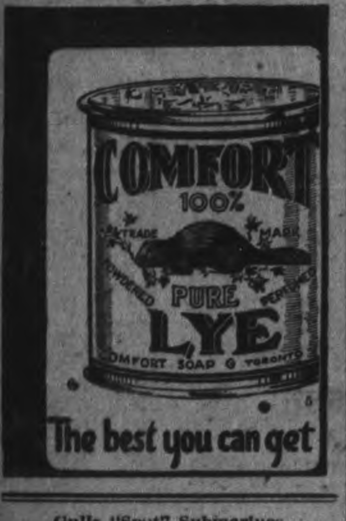

Gulls "Spot" Submarines.

"Seagulls, like the land birds on the western front, do not appear to fear the sights and sounds of war. The booming of cannon and the turmoil of conflict do not create any alarm in their feathered breasts. From time immemorial," writes a correspondent to the Scotsman, "sea birds have apparently considered ships as universal providers of food, and observers have reported that after a heavy sea-fight the seagulls collect in thousands and dash down, quite undeterred by the conflict, to feed upon the vast quantities of small fishes that, killed by the concussion, float upon the surface of the sea. Even before the battle is over the screaming gulls settle down to their feast amid the drifting wreckage and horrors of a sea-battle. Seaplanes and airships cause them no fears, and after the battle of Heligoland the British rescuers of the German sailors said that overhead the Zeppelins floated in mid-air raining disaster upon their boats, while all around them the gulls fought and struggled for the fish that dotted the surface of the sea quite unheeding the boats or airships. If, however, airships do not alarm the seagulls, they are considerably perturbed by the presence of submarines. In fact, it is possible to tell by the behaviour of gulls where a submarine is passing under water. Their greatest danger lies in the depth of the sea from sharks and such marauders of the deep, and no doubt to them a submarine is an enormous shark. A flock of gulls will wheel and scream over the spot, flying off suddenly with every evidence of dismay, and will not return until the intruder has departed."

Sparrow as Firebug.

A smouldering cigarette picked up and carried by a sparrow to the belfry of the main hall, on a university of Valparaiso, Ind., set fire to the structure, and almost resulted in its destruction. It was only through strenuous efforts on the part of the fire company and the students that the building, an old landmark, was saved. The belfry was used by a large number of sparrows as a place to build their nests. One of the students threw away a lighted cigarette, and an inquisitive bird, searching for something with which to line her nest, picked it up and flew to the tower. A few minutes later students passing the building saw several of the nests ablaze, and the birds were flying about screaming.—E. Suffolk Gazette.

STILL IN BUSINESS

The drastic order of the War Trade Board prohibiting imports of Fruits and Vegetables has been greatly modified on strong representations of deputations from the Wholesale Fruit Houses. The final result is more encouraging, otherwise for 8 or 9 months of the year very little, if any, fresh Fruits or Vegetables would have been available.

The lines that will be permitted to enter Canada as before are—Oranges, Lemons, Bananas, Grape Fruit, Strawberries, Pineapples, Raspberries, Peaches, Pears, Plums, Grapes, Cherries, Cantaloupes, Cranberries, Cabbage, Tomatoes, Celery, Cauliflower, Beans, Carrots, Spinach, Onions, Potatoes and Apples.

The lines that are embargoed after next Saturday, the 15th, are as follows— Blackberries, Gooseberries, Currants, Cucumbers, Watermelons, Artichokes, Shallots, Green Peas, Romaine, Parsnips, Salsify, Pomegranites, Quinces, Nectarines, Mangoes, Egg Plants, Green Peppers, Brussels Sprouts, Mushrooms, Parsley Endives, Beets, Turnips and Asparagus.

IN STOCK:

FRUITS—Oranges, Watermelons, Pineapples, Lemons, Bananas, Grape Fruit, Peaches, Cherries, Cocoanuts, Berries.

VEGETABLES — Tomatoes, Asparagus, Cucumbers, New Potatoes, Beets, String Beans, Carrots, Cabbage, Lettuce, Spinach, Onions, etc.

FISH — White Fish, Trout, Red Salmon, Halibut, Fresh Herring, etc.

Douros & Gettas
376 George Street
Phone 18 & 19

Feathers Wanted

I will pay cash for any quantity of Clean Geese, Turkey, Duck and Hen Feathers.

S. COHEN
189 Charlotte Street. 'Phone 889J.

MORE HUN BRUTALITY

BRITISH OFFICIAL REPORT ON CRUELTY TO PRISONERS.

Men Who Had Been Captured by the Germans Were Used Behind the Lines In France, and They Were Starved, Frozen and Whipped Until Death Ended Their Sufferings — Treated Worse Than the Horses.

BY those laws of war agreed upon at The Hague in 1907, which seem now so far away, belligerents are forbidden to employ prisoners of war upon war operations. Other regulations are that prisoners must be humanely treated and not overworked, that their personal belongings not of military use remain their own, that their captors are charged with their maintenance, and that in default of pacific agreements between the belligerents they are to be rationed, quartered, and clothed on the same footing as the troops of the Government whose captives they are. Not only did Germany agree to all these things, but in the German War Book the military authorities laid down strict laws to that effect.

The British Government Committee on the Treatment by the Enemy of British Prisoners of War has just issued a report upon the Germans' treatment of British prisoners of war behind the firing lines in France and Belgium. The report is the latest of a series, each dealing with some specific phase of the war prisoner problem. It throws light upon a condition of real frightfulness—the employment of half-starved, half-clothed men on military operations against their own country, within range of their own army's guns, and the keeping of these men dirty, verminous, sick, shut off from any communication with their own people, from whom they received no letters or parcels. These men were not subject to neutral inspection.

In January, 1917, the German Government informed the British Government that British prisoners would be kept at work close behind the German lines, in reprisal for alleged similar treatment of Germans by Great Britain. No such treatment, the report states, existed; but even if it had, evidence showed that Germany had had British prisoners at work within range of British guns behind the lines as early as August, 1916. In reply to the German note, Mr. Balfour stated that the British were under strict orders to employ no prisoners in handling munitions or within range of the enemy's guns. But in April, 1917, an agreement was concluded between the British and German Governments that prisoners of war should not on either side be employed within thirty kilometers of the firing line. The report contains evidence up to the end of 1917, which shows that Germany disregarded this agreement; it may be a dead letter still.

Part of the evidence is from the reports of prisoners and of men who had seen and talked with them, part of it from German documents. On April 15, 1917, the following notice, "Concerning Prisoners of Respite," was handed to a British non-commissioner officer to be read out to his fellow-prisoners at Lille:

"To the German request to withdraw the German prisoners of war to a distance of not less than thirty kilometers from the front line the British Government has not replied, therefore it has been decided that all prisoners of war who are captured in future will be kept as prisoners of respite.

"Very short of food, bad lighting, bad lodgings, no beds, hard work beside the German guns, under heavy shellfire. No pay, no soap for washing or shaving, no towels or boots, etc."

The notice goes on to state that the prisoners must let their relatives know how badly they are treated. As the official British report comments:

"These documents definitely commit the German Command to at least a threatened course of conduct for which the committee would have been slow to fix them with conscious responsibility. As will presently appear, this document certainly did not err on the side of overstatement."

The treatment of prisoners here threatened had, however, begun many months before. Furthermore, the German Command does not officially acknowledge the existence of prisoners in occupied territory, and not only are they not visited by neutral inspectors, but their whereabouts may not be disclosed. For months before the command to "write home" quoted above, prisoners of war had been kept in secrecy behind the firing line, with none of the safeguards of ordinary prison camps — bad as some of these might be. Following are quotations from the report:

"The treatment in question commenced to be systematic not later than August, 1916. The prisoners of war, it seems, kept in large numbers at certain places in the west—Cambrai and Lille are frequently referred to in the evidence — but in smaller numbers they were placed all along the line. Their normal work was making roads, repairing railways, constructing light railways, digging trenches, erecting wire entanglements, making gunpits, loading ammunition, filling munition waggons, carrying trench mortars, and doing general fatigue work, which under pain of death the non-commissioned officers were compelled to supervise.

"This work was not only forbidden by the laws of war, but it was also excessively hard. In many cases it lasted from eight to nine hours a day, with long walks to and fro, sometimes of ten kilometers in each direction, and for long periods was carried on within range of the shellfire of the allied armies. One witness was for nine months kept at work within the range of British guns, others for shorter periods. Many were killed by these guns; more were wounded; deaths from starvation and overwork were constant. The men were half starved. One of them at Cambrai says:

"'If it had not been for the French civilians giving us food as we went along the roads to and from work we should most certainly have starved. If the sentries saw us make a movement out of the ranks to get food they would immediately make a jab at us with their rifles; but conditions here were not so bad as at Moretz, where if a man stepped out of the ranks he was immediately shot. I heard about this from men who had themselves been working at Moretz and had with their own eyes seen comrades shot for moving from the ranks.'

"'The German sergeant in charge at Ervillers,' says one prisoner, 'was very harsh. Twice I saw him' (this prisoner was there for a month only) 'using a dog whip, and heard of his doing so on another occasion. He used it mostly on men who were slow in getting out to work owing to weakness.'

"To add to their miseries, the accommodation provided for these prisoners was in many cases pathetically inadequate. The witnesses recur to this again and again. One sleeping place, for instance, for a large party was a barn with no roof. The rain poured in upon them. They had to sleep in their wet clothes and work in the same clothes. They had no change of any kind. And yet some of these prisoners, if they survived so long, were kept behind the enemy lines for over a year. One of them thus describes their quarters at Cambrai:

"'We slept about twelve in a room in our uniforms without either greatcoats or blankets. There was no fire, and it was very cold. We lay on loose straw, which was full of vermin. We could only wash in a bucket of cold water without either soap or towels.'

"Another adds: 'The Germans did not supply us with any clothing, and, as we had to work in all weathers, conditions were very hard. It was terribly cold, also. We asked for clothing, but never got any.'"

An army chaplain reports:

"On Feb. 16, 1917, there arrived in Minden Hospital sixteen men who had been working behind the Western front, attached to Camp E. K. 5. The thermometer registered 10 degrees, Fahrenheit, below zero. They had walked seven kilometers from the station. Their clothing consisted of tunic, trousers, and thin shirt, boots and socks, and an old hat—no coat and no underclothes. They had been two days and two nights in the cold train with very little to eat. Two of these men died later of consumption in Minden. They had all been captured in November, and their relatives did not know even that they were alive. These men report, too, that they are brutally treated; human life is not worth so much as horseflesh. They are worked until they either die or so completely collapse that they are useless. They said it was nothing to wake up in the morning and find the man sleeping beside you dead. I got the names of several who had died and wrote to their people to inform them."

Holland's Sugar Surplus.

Recent reports of a probable scarcity of sugar in Holland are now dispelled by official statements that not only will the 1917 production be ample for domestic needs but will leave a surplus for export.

The reports about scarcity, says the American consul at Amsterdam, were due to the fact that sugar beets were being fed to cattle owing to the lack of fodder; but it is now authoritatively announced that a considerable part of the 1917 crop may be fed to cattle, still leaving an abundance for the production of sufficient sugar. This is in spite of the fact that the sugar beet area in Holland was 20 per cent. less in 1917 than in average recent preceding years, the excellent crop offsetting that shortage.

The annual production of beet sugar in Holland in recent years was between 230,000 and 300,000 tons, of which about one-half sufficed for local requirements. The 1917 production is not yet stated, but apparently it was fairly normal.

The Government controls the sugar supply and has fixed a price which brings sugar to the consumer for 12 to 15 American cents a pound, according to kind. This is only about three cents above antewar prices. Half the retail price of sugar in Holland consists of the excise tax. However, it is stated that the Government loses about a cent a pound on the price it has fixed; that is to say, sugar cannot now be produced and marketed at the Government price with any profit, and therefore the Government pays the dealers a fair compensation. This it also does in respect to various other articles of which it has fixed the maximum price.

Labor-Saving Devices.

Whether conditions after the war will be better or worse, for the average man in the United States, than they were before the war is a question that cannot be decided until the war has been over for some time, says the Christian Science Monitor. Ominous signs are, however, appearing here and there. For example, somebody has invented a device which enables one man to do two men's wood sawing. This does not look encouraging, but perhaps it will be compensated for by the invention of a device which will enable two patient and industrious men to fill out one man's income tax blank.

Hickey's Shoe Shop
ORIENTAL BLOCK, HUNTER ST.

Let us quote you a few special prices from our news stock:

Women's Canvas Boots, high cut, 9 ins top, low heel and high heel ... $2.79
Women's Mary Jane slippers $2.00
Women's Canvas Pumps, 2 strap and without strap ... $2.00
Women's Patent Leather Pumps 2 strap ... $3.50
Women's Mary Jane Patent leather ... $2.50
Misses' Patent Leather ... $2.00
Childs, ages 8 to 10½, Patent leather ... $1.75
Infants Mary Jane Patent leather ... $1.25

BRADSHAW HAS GAINED 15 POUNDS

Spent $500 For Medicines But Tanlac Is Only Thing That Helped Him

"Well, there may be other medicines as good as Tanlac for troubles like I had, but have never been able to find them, and if I have spent one dollar during the past nine years, trying to get well, I have spent five hundred." Edison E. Bradshaw, who made this statement, is a contracting painter and decorator and lives at 593 Jane street, Toronto.

"My appetite seemed to be fairly good," he continued, "that is, I could eat but I couldn't digest my food properly and always suffered with indigestion after meals. Gas would form and bloat me up and press on my heart so at times I felt like I was smothering. There was heavy feeling in the pit of my stomach like my food had lodged there in a lump. I was bilious all the time and often had headache and severe pain all through the back of my neck. I was also very nervous, couldn't rest well at night and felt tired, worn-out and unfit for work all the time.

"I lost weight all the time, and when I began taking Tanlac I was off more than twenty pounds. But I have already gotten back fifteen pounds and have just finished my fourth bottle of Tanlac. I haven't had that tight uncomfortable feeling in my stomach and chest since I began taking it, and the sourness and gas have disappeared entirely. My food seems to digest perfectly, and I can eat and feel nourished and refreshed from it. I'm not bilious any more and am feeling much stronger and better in every way. Tanlac has convinced me that it's great medicine and I take pleasure in recommending it."

Tanlac is sold in Peterborough by W. B. Warne Drug Co. Ltd., in Havelock by A. C. Denike, in Lakefield by Tanner Drug Co., Ltd., in Fowlers Corners by W. A. Hunter, in Gelert by A. J. Scott, in Westwood by G. Pringle & Son.

WILL FIGHT FOR LIBERTY.

Regiments of Bohemians Have Joined With Allies.

Bohemian hopes of independence from the domination of Austria-Hungary assumed a more concrete form recently in a large city near the Italian front, when a regiment of Bohemian troops received a battle flag on the eve of their departure for the fighting line. Under their own red and white banner, and their own officers, the Bohemians are now ranged in the rank of the Entente allies' forces in battling against these oppressors.

The formation of the Bohemian regiment gives a definiteness to the recent congress held in Rome of representatives of the various Slav elements which seek to throw off the Austrian yoke — Serbs, Croats, Slovenes, Czech-Slovaks and Poles. The Serbs, Croats and Slovenes have an independent national organization known as the Jugoslavs, while the Czech-Slovaks and Poles, the northern Slavs, also are working toward independence. All are bound together by the bond of Slav sympathy, and are animated by the aspiration to throw off the tyranny of Austria.

In addition to bringing all the Slav elements into accord, the meetings in Rome have also brought the Jugoslavs and Bohemians into closer accord with the allies. The close relations established between Italy and the Jugoslavs are of special importance to the harmony of the allied cause, for together the Italians and Jugoslavs completely encircle the Adriatic. Italy predominates on the west, and her aspirations extend to beyond Istria. The Slav element is strongest in Croatia, Bosnia, Herzegovina and Montenegro. This extensive Slav frontage on the eastern coast of the Adriatic is now in complete harmony with Italy and the allied cause.

Albania was the only one of the Adriatic communities not represented at the recent congress. The Albanians are not Slavs, but are an ancient race with a language of their own. An Italian army now sustains the burden of holding back the Austrians in Albania, and the Italian Government, by road and bridge building and other public works, is doing much to open Albania to civilization.

The simultaneous action of the congress of oppressed Slav nationalities in reaching an agreement with the Entente, and the giving of a battle flag to the Czech-Slovak regiment, were parts of the same great convulsion going on among the Slav communities, as they seek to throw off the rule of Austria and establish an independent existence.

The Military Salute.

The form of the military salute of subordinates to officers — the hand lifted level with the brow—is said to date back to the time when "knighthood was in flower" and men rode in tournaments for empty but brilliant social honors. The contestants, upon entering the arena, rode up before the box of the "queen of love and beauty," and veiled their eyes with lifted hands, as though shielding them from the radiance of her charms.

The explanation may or may not be correct—very probably it is not, but it is a pretty conceit and fits in with the glamor that gives a tinge of romance to war.

Green In Hospitals.

Green uniforms recently replaced white ones among British hospital surgeons, and British hospitals are also being fitted in green instead of white, because this color is easier on the eyes of patients.

NERVES ARE EXHAUSTED

When you have frequent headaches, feel discouraged and down-hearted, cannot rest and sleep well, and find appetite fickle and digestion bad, you may know that the nerves are in bad condition. Don't wait for these symptoms to become chronic but start in early with the use of Dr. Chase's Nerve Food and head off disaster.

PECULIARITY OF LOST HAND

That He Should Be Able to Feel It Alternately Open and Close Puzzles Soldier.

A British soldier writes: Most people, I think, know that when a person has lost a limb, that person still retains the "sense," or feeling, of the missing limb. As a case in point, I might mention that a friend of mine, who had lost a leg in the war, in an unthinking moment took a step on the missing leg and came to grief. I myself had the misfortune to lose my left hand on the Messines ridge last June, and all the pain I have suffered from the wound has been in the hand which I no longer possess. Now, the peculiar part of it all is that on alternate days the fingers of the missing hand open and close; that is to say, yesterday they were closed; today they are open. Tomorrow they will be closed again. Can this be explained? This change takes place during sleep, and once or twice, on restless nights, I have actually felt the change taking place. I was lefthanded, and during the attack I carried my revolver in the missing hand. When the fingers are closed they are exactly in the same position as if they were still grasping the revolver. That I can understand, but why should they open on alternate days? The only explanation I can offer is that what remains of the hand after I was wounded was amputated exactly twenty-four hours later. Also, I was wounded somewhere about 4 o'clock in the morning, and was operated on about the same time the following morning, and the opening and closing of the fingers takes place about this time.

Bank Responsible for Error.

An interesting decision has been made by the Missouri court of appeals, relative to holding the sender of a telegram reponsible for a mistake in transmission. A Wyoming bank telegraphed a brokerage house, offering a carload of potatoes at $1.35 a hundred pounds. The telegraph company's mistake in transmission made the price 35 cents a hundred. The supposed offer was accepted by the brokers and the potatoes were shipped. When payment was tendered at the rate of 35 cents a hundred the Wyoming bank refused to accept the money and brought suit for the full amount. The Missouri court of appeals ruled that the bank had made the telegraph company its agent in forwarding the telegram and that as the brokerage house acted in good faith it could not be compelled to pay more than the amount quoted in the message.

MELTING POT FAILS TO MELT

Trouble Is, According to Writer, That the Stoking of the Fires Is Neglected.

This melting pot of ours has been asked to melt up more different kinds of stuff than the department of mineralogy ever heard of. It's got more things in it than a New England boiled dinner, or a rummage sale. Porter Emerson Browne writes in McClure's. And to have gotten all these ingredients properly melted would have meant that every second man was a stoker and every first a coal miner.

But instead of that, every second man has been a motorcar manufacturer and every first an open market.

And the result has been that so far from melting these different ingredients, we haven't done anything with them at all. They have just been dumped in and lain there, here a pile of Armenians, there a bunch of Germans, over yonder a pile of Jews, and beyond that a chunk of Chinese. And New York, which has been our biggest receiving station, has come to take on the appearance of one of those dishes of hors d'oeuvres that you strike in Italian restaurants—sardines in one compartment, olives in another, sausage in a third, anchovies in a fourth, and so on, all separate, distinctive and individual.

And as the United States comprises 48 states, so does each of our states comprise 48 or more cities, and each of our cities 48 different colonies of unmixed and often unmixable nationalities.

King Edward Hotel
TORONTO

Royal Connaught Hotel
HAMILTON

Modern — fireproof. European plan, unexcelled service and cuisine.

GEO. H. O'NEIL
General Manager.

Under direction of United Hotels Co. of America.

THE EXAMINER PATTERN SERVICE

MISS' OR SMALL WOMAN'S DRESS.

This delightfully simple little dress is suitable for a variety of fabrics, including voile, tissue, taffeta, poplin, crêpe de Chine and organdie. The waist fastens at the back and the front is all in one piece. The neck is cut square, and it is set off by a wide collar having long points at the front. The sleeves may be long or short, but both styles are trimmed with frills of lace or net. The one piece skirt has a straight lower edge, which makes it suitable for embroidery flouncing. The skirt is gathered all around to the slightly raised waist line.

The miss or small woman's dress pattern No. 8805, is cut in three sizes—16, 18 and 20 years. Width at lower edge of skirt is 1⅝ yards. The 16 year size requires 4¼ yards 36 inch, or 3½ yards 54 inch material and 3¼ yards edging.

The Patterns Are Guaranteed to Give Excellent Satisfactio
This Pattern Can Be Obtained From the Examiner Office on Payment of 15 Cents

Sore Eyes Granulated Eyelids, Eyes inflamed by exposure to Sun, Dust and Wind quickly relieved by Murine Eye Remedy. No Smarting, just Eye Comfort. At Druggists or by mail 50c per Bottle. Murine Eye Salve in Tubes 25c. For Book of the Eye FREE ask Murine Eye Remedy Co., Chicago

TORONTO METAL Co.
Dealers in all kinds of Metals, Scrap Iron, Bottles and Rubbers
We buy and sell Second-hand Clothes and Furniture.
4 Lansdowne St., Peterboro
'Phone 664.
We Buy all kinds of Boots and Shoes.

CHILDREN'S AID SOCIETY
of
Peterborough City and County
For the Care of neglected and ill-treated children.
Children for Adoption.
G. W. POWELL
Assistant Secretary and Inspector
188 George Street.
Phone 1044 Office Hours, 8 to 8 p.m.

LUMBER
BUILDERS' MATERIALS of all kinds Shingles, Scantlings, Joist and Bill Stuff, Mouldings, Casings, Base and all kinds of Finish, Boxes and Box Shooks, Slabs and Mill Wood
Alf. McDonald Estate
POINT ST CHARLES MILL

LIVE POULTRY WANTED
Highest Market Prices Paid for all good fat stock delivered here at the Storage as follows: Hens, Chickens, Turkeys Ducks, Geese.
WM. SCOTT & CO., Ltd.
Cold Storage - Peterborough

"We Move Anything."
WM. LYTLE
CARTAGE COMPANY
General Transport Business
Let Us Handle Your Freight. Machinery and Heavy Moving a Specialty. Household Goods Carefully Handled.
STORAGE
Clean, Dry, Safe—Large or Small Lots. On Railway Siding for Car Lots.
TELEPHONES:
Office—360. House—837. Night—267.

WHEN YOU WANT
COAL CEMENT Sewer Pipe
CONSULT
H. B. TAYLOR & SON
Cor. Aylmer & Wolfe
'Phone 209

Robert Hicks & Co
Limited

Screened COAL
General Office: Murray St
Branch Office: 264 Charlotte
Phones 48 and 477

HEAT PRODUCING
COAL
Use Our
PITTSTON COAL
It Makes Warm Friends
Terms Positively Cash
Weir & McCarthy
Coal and Wood Dealers
111 Hunter St., East City. 'Phone 96

Avoid Summer Heat in Your Kitchen by Using
Coal Oil and Vapor Stoves
Very Cheap and Handy. For Sale by
F. R. J. MacPherson Co., Ltd. TWO STORES 176-8 Simcoe St.

Engineers' Supplies

We carry a complete stock of Steam Gauge Injectors, Water Gauges, Globe, Angle and Check Valves, Gate Valves, Drop Cocks, Grease or Oil Cups, Iron Pipe and Fittings in all sizes up to two inch, black or galvanized, rubber and steam packing special gasoline engine packing, etc.

ADAMSON & DOBBIN
175 Simcoe Street : Peterboro

DR. YOUNG'S OFFICE HOURS. Graduate of London, Edinburgh and Glasgow. Special attention given to diseases of women and children. Also the heart and skin. Office hours: 2 p.m. to 4 p.m.; 6 p.m. to 8 p.m., and by appointment. 'Phone 347. Office, 346 Stewart street.

The Evening Examiner

Pages 7-14

PETERBOROUGH, FRIDAY, JUNE 14, 1918

FIGHTING HAS DIED DOWN ON THE WESTERN BATTLEFRONT

SEVERAL ENEMY ATTACKS ARE REPULSED

GERMANS USED AS MANY AS FIVE DIVISIONS ON A THREE MILE FRONT

Present Effort to Break Through the Line Has Failed—French Are Extremly Active.

SUBMARINE WARFARE

Canadian Press:

PARIS, June 14.—The Havas correspondent at the front says indications are that the Germans have exhausted themselves on the Montdidier Noyon front, which fact is compelling their inactivity, whereas the French are extremely active in this area. Regarding the German effort to get through Villers-Cotterets Forest he estimates that the Germans used as many as five divisions or nearly 70,000 men on a front of 3 3-4 miles and declares that this operation, which was to decide the issue of the present German offensive has already failed.

Submarine Operations.

Canadian Press:

PARIS, June 14.—(Via Reuter's).—Enemy submarine operations have lessened greatly in Western and Central English Channel since the blockading of Zeebrugge and Ostend. The number of submarines operating has also appreciably diminished owing to severe losses in recent months.

Snow In The City This Morning

This Time it is a Representative of the ood Commissioner.

Mr. Carles H. Snow, License Inspector, sent out by the Food Commissioner, is in the city registered at the Empress. While Mr. Snow, said that it is a strict rule with representatives from the Food Controller not to be interviewed on their work, he admitted that so far as he has investigated the grocers and food vendors of whom are licensed are carrying out the ediets of the new rules. Food boarding also comes under Mr. Snow's jurisdicton, but he was unwilling to make any statement of conditions as he found them in this branch of the work.

SOLDIERS RETURN HOME TO CANADA.

Canadian Press:

CANADIAN ATLANTIC PORT, June 14.—A British steamer, having on board 647 officers, non-commissioned officers and men of the Canadian Expeditionary Force arrived from an English port to-day.

LAWN BOWLING

In the contest for the fobs last night the Pratt rink registered another win. This rink is made up of some of the most skilful players of the club. They are in line for the big Dominion tournaments at Toronto this season.

The next contest will be between the Pratt and the Moore rinks on Monday.

BOWLING

The West Ends lost to the Printers last night in a five pin league game. The Printers took two from the West Ends. Coras had the high count of the evening, with 635, and Anderson for the Printers, with 595. Thompson and Miller alst passed the 500 mark.

LIEUT. FRED HUBBS RETURNING TO CANADA

Mrs. Fred Hubbs, received word today that her husband Lieutenant Fred Hubbs, who had been a prisoner of war in Germany for some time and was latter sent to Switzerland expected to be in England on Saturday, June 15, en route for Canada.

OUR CHARLOTTE STREET OFFICE WILL BE CLOSED DURING THE MONTH OF JUNE, FOR REBUILDING.
12d-131. ROBT. HICKS CO., LTD.

GIRLS WANTED.
APPLY CANADIAN GENERAL ELECTRIC CO. 12d-138-2723

NATIONAL WOMEN'S COUNCIL MEETING HAS REACHED THE RESOLUTION STAGE

Canadian Press

BRANTFORD, June 14.—Resolution advocating the Government licensing of all boarding houses as well as hotels so that the tendency to immoralities in some of them might be eradicated also along the line of providing voluntary workers to protect young girls, on the streets and other places were strongly endorsed and passed by the National Council of Women ere today. It was intimated by several speakers that legislation along these lines were mcch needed at present.

HAD A DISSOLUTION ORDER FROM THE GERMAN EMPEROR

Berlin Newspapers Reveal the Methods Used in the German Reichstag to Deprive the People of the Franchise.

FEARED TO OPPOSE

United Press Seervice.)
(By Joseph Shaplen.)

STOCKHOLM, June 14.—The complete story of the defeat of the universal franchise bill in the German Reichstag is given in the Berliner Tageblatt showing the triumph of the reaction in Germany and the utter contempt of the government for its own people. The Tageblatt asserts that Chancellor Von Hertling previously warned the leaders of the Opposition that he had an order for dissolution of the Prussian Landtag from the Kaiser and would not hesitate to use it if necessary. The conservation and reactionarlistic bloc was completely victorious in the fourth reading of the bill by a vote of 235 to 164 a large number of centrists flopping to the opposition. Likewise there were many members on the right who feared to oppose the Government.

Countless Sacrifices.

"The reactionary majority puts the patience of the people to a super-human strain," the Tageblatt says. "In these bitter hours when there are countless sacrifices at the front, there are political men who dare to deny the people the most elementary political rights and seek to split the people into opposing groups in order to disenfranchise the whole nation in favour of an industrial clique. No word of protest is strong enough for condemnation. We will not stop until the remotest corner of the country learns of the robbery of the franchise from the people."

CELEBRATED THEIR WEDDING ANNIVERSARIES

PLEASANT EVENING WAS SPENT IN THE HOME OF MR. AND MRS. AVERY.

About fifty guests including several from outside points, gathered last evening at the home of Mr. and Mrs. Alter Avery, 175 Park street, to celebrate the 25th anniversary of their host and hostess. A very pleasant evening was spent enlivened by music, dancing and a recherche supper by those present.

Mr. and Mrs. Avery were the recipients of many beautiful presents.

They were married in Bobcaygeon, by Rev. H. B. Rowe, twenty-five years ago.

PROGRAMME FOR BAND CONCERT.

The programme for to-night's band concert in the Victoria Park, which will, by permission of Lieut.-Colonel Mills, be given by the 57th Regiment Band, under the direction of Mr. Rupert Gliddon, is as follows:

March, Fairest of the Fair.... Sousa
Overture, Raymond .... Thomas
Selection, Carmen .... Bizet
Solo by Bandsman Cronk ....
Characteristic, Old Gray Mare, Pence
Intermission 10 minutes.
Boston Commandery .... Carter
Grand Fantasie, Erin, with Vocal Chorus .... Basquet
Kauser .... Fostent
Dress Parade ....
God Save the King.

SERIOUS FOOD RIOTS IN LEMBERG

The Police Are Powerless and 5,000 Troops Have Been Asked For

SHOPS PLUNDERED

Special to The Eaminer:

ZURICH, June 14. — Seroius food riots occurred in Lemberg last Saturday, it was learned to-day. Mobs plundered shops and military lorries loaded with supplies bound for the Italian front.

The police were powerless and troops were called out. Numbers of casualties resulted. The authorities asked for 5,000 additional troops.

A report was received to-day that the Austrians have executed M. Podtiolkon, president of the Peoples Commissaries of the Don Republic. Martial law has been proclaimed in Roston, it was said.

Thirty peasants were killed in a battle between peasants and Austrians in the Jampoul district. The Austrians have occupied several villages.

EMPLOYEES' DAY AT CRESSMAN'S

As a war measure and following out the idea inaugurated by some of the department stores in New York, and other large American cities, the Cressman Company are turning over to the "Welfare League" of the company, which includes every employee, 20 per cent. of the entire sales of Saturday, June 15th. The managers of the 21 departments of the concern have been given considerable latitude in putting on "specials" for this one day, and the result should be a very substantial amount to be divided among the seventy odd employees.

The idea is an attractive one, and quite original on this side of the border. It breathes of the spirit of cooperation, which is so much required at the present time.

STRAYED FROM HOME.

Little Girl's Adventure in the Down Town.

Mary McKee, three years old, wandered away from her home at the corner of McDonnel and Reid Streets this morning and was noticed by Mr. J. Gates near the Post Office. He took her to the City Hall, where the young ladies in the City Clerk's office kept the child until her mother called at the Police Station.

A NEW POLICEMAN.

Daniel Boyd Joins Police Force—Has Had Experience.

Daniel T. Boyd has been taken on the strength of Chief Thompson's force. He has had considerable police duty, having been senior detective at Regina. He was recently superintendent of the Prudential Insurance Company at Orillia, but decided to return to police work.

FRANK JENNE SAYS—

For the man who is enjoying these glorious evenings on the Bowling Green I have something new to add to his zest and enjoyment—a splendid line of comfortable "outing shirts," just loose enough for free action. This is a cordial invitation to you to walk in here, and obtain satisfaction in shirts. "Come to me."

OFFICIAL DESPATCHES

Fighting is Slowing Up on the Western Front—Enemy Raids Repulsed

ARTILLERY ACTIVE

Canadian Press.

LONDON, June 14.—A strong enemy party this morning attacked one of the posts recently established by the British south west of Merris, on the Flanders front, the war office announced. The attack was completely repulsed. The Germans left some prisoners in hands of the British. Activity by the German artillery in region of Villers Bretonneaux to est of Amiens as well as in Scarpe valley east of Arras is reported.

The Statement Reads

Early this morning an attack was made by strong parties of enemy upon one of our new positions west of Merris. It was completely repulsed. A few prisoners remained in our hand. The hostile artillery has been active in the villers Bretonneaux sector, the Scarpe valley. During the night successful raids were carried out by us in neighborhood of Neauville Vitasse and Givenchy les La Basse. Patrols encounters took place to our advantage southwest of Gavrelle and northwest of Merville. As result to these different encounters, we captured several prisoners and two machine guns.

FRENCH OFFICIAL

eCanadian Press.

PARIS, June 14.—Fghting on the front of the German attack has died down there being only local operation last night according to today's official. Between forest of Villers Cotterets and Chateau and Thierry, there was artillery fighting during the night. The German attack north Antheuil east of Oise completely broken up.

The Statement Reads.

During the night there were local sections along the front of the German attack. The French made many successful incursions into anemy line north of Grivesnes and in region of Coucelles. They took 30 prisoners. Near Longe Farm they captured prisoners. A German attack in the region of Antheuil was completely broken up. Between the Forest of Villers Cotterstś and Chateau Thierry, heavy artillery fighting continues during the night. French patrols took prisoners in the region of Bussairs and west of Rheims in the Champeigne battle area.

A Cunard Line Steamer Ashore

Vessel Is Breaking Up—Crew Taken Off

NEW YORK, June 14. —The Associated Press carries the following despatch as a bulletin:

St. JOHN, Nfld., June 14. — The Cunard Line steamer Ascania with passengers, ran ashore near Rose Blanche off the south-west coast of Newfoundland early to-day, and reports to government authorities here to-day indicated that she was breaking up. There were nine passengers aboard and all were taken off safely with the crews.

Will Not Weaken British Allegiance

Fortunes of War Have Reached a Critical Stage

Canadian Press:

LONDON, June 14.—Speaking at a luncheon of the Aldwych Club to-day former Premier Asquith said there was no use in cloaking the fact, or minimizing its gravity, that the Allies had reached a most critical point in the fortunes of war. But nothing that had happened on the Western front since the last week of March, he added, would in the slightest degree weaken the British allegiance to the great purpose for which the British people were fighting or their determination to press on to a final accomplishment of their aims.

THE DRIVE IS STOPPED

The Germans Have Been Hurled Back From Their Original Positions Near Noyon

COUNTER ATTACKS

(Henry Wood—United Press)

WITH THE FRENCH ARMIES IN THE FIELD, June 14.—Just five days after the hour that Hindenburg opened the battle for the French forces there was every indication that his drive had been stopped at least temporarily. The terrific French counter attacks launched Tuesday and kept up since then not only have prevented the Germans from advancing, but have hurled them back from their original positions of advance between Noyon and Mondidier.

World Happenings

Special to The Examiner:

GENEVA, June 14.— Six thousand Austrian women and girls of all ages and class have been forced by hunger to join the women's battalions working close to the front line, according to reports from Austrian Tyrol to-day.

ATTACKED A HOTEL.

Special to The Examiner:

YMUIDEN, Holland, June 14.— A mob of Dutch fishermen attacked a hotel in which German airmen were interned, as the result of a submarine shelling the lifeboats of a Dutch lugger which was sunk without warning Sunday. The Huns were saved by the police.

IMPORTANT COUNCIL.

Special to The Examiner:

TOKIO, June 14. — An important Council attended by Prince Fussimi, Field Marshalls Yamagata and Terauchi (the Premier), Lieut. Gen. Oshiama, Minister of War, and others, was held recently. A joint conference of Field Marshals and Admirals was summoned for June 10.

NOTABLE DECREASE.

Special to The Examiner:

PARIS, June 14.— "A notable decrease" in the number of submarine sinkings in the western and central regions and the English channel has been evident since the raid on Zeebrugge and Ostend harbours, it was semi-officially announced to-day. ....

STEAMER SINKING.

Canadian Press:

AN ATLANTIC PORT, June 14.—A British steamship arriving here today reported that she received wireless messages from the British steamer Keemun, 5,871 tons, last night, that she was being attacked by a German submarine and was sinking off the Virginia Capes. She was last reported as leaving Manilla.

CANNADIAN CASUALTIES.

Canadian Press:

OTTAWA, June 14.—To-day's list of 112 casualties include fifteen killed in action, six died of wounds, sixty-three wounded, others gassed, ill, etc.

STEAMER SUNK.

Canadian Press:

LONDON, June 14.— The Swedish steamer Dora, 1,555 tons, has been sunk without warning, presumably by German submarine. Nine members of the vessel's crew were killed.

GOVERNOR-GENERAL IN GUELPH

Canadian Press:

GUELPH, June 14.—The Governor-General and party here to-day, spent a busy time inspecting the Ontario Agricultural College and other leading institutions of the city.

ON ITALIAN FRONT.

Canadian Press:

ROME, June 14.—Austro-Hungarian forces yesterday launched an attack against the Italian lines on Cady summit and Monticello Ridge, the Italian War Office announced to-day. The attack was broken up by the Italians.

BRITISH CASUALTIES.

Canadian Press:

LONDON, June 14.—British casualties reported in the week ending to-day totalled 34,171 officers and men. Of this number 4,447 were killed.

Sir Robert Borden May Spring Another Surprise

PETERBOROUGH CITIZENS CAN REGISTER ANY DAY NEXT WEEK.

The public is again reminded that facilities for registration will be provided, commenong on Monday next, so it will not be necessary to wait until Saturday, June 22nd, as is commonly supposed. The registration booths will be open each evening from seven until ten o'clock, where registration certificates will be issued. This is being done to offset the possibility of a rush on June 22nd, which is the last day for registration.

EXPLOSION KILLED THREE HUNDRED

Seven Hundred Persons Were Injured in Explosion Which Was Heard 150 Miles Away

A GUN WORKS

((Special to Examiner.)

PARIS, June 14—An explosion in the Skoda Gun Works near Pilsen, on May 25 killed more than three hundred per ons and injured seven hundred according to information received by the Journal today. The explosion was heard 150 miles away.

Victory Loan Next October

Two Hundred and Fifty Million Will be the Objective.

Canadian Press:

OTTAWA, June 14.—This year's victory loan campaign to be opened in Canada next October will aim at raising two hundred and fifty million dollars in sale on bonds to Canadians of all classes. The Department confidently expects the people to subscribe twice that amount. Arrangements for the floatation is now being perfected.

H. H. DEWART WILL BE CANDIDATE

Will Run in Ontario County.

Canadian Press:

TORONTO, June 14.—Hartley H. Dewart, K.C., now a member of the Legislature for South-West Toronto, is to be Liberal candidate in the Northern Ontario Federal by-election to fill the vacancy caused by the death of Col. Sam. Sharpe. It is said he has been promised the farmers united support.

ADS. IN PERIODICALS TURNED TO PURPOSE OF GERMANY'S SPIES.

London, June 14. – The French military authorities have taken an important step with the object of checkmating the operation of enemy spies. General Dubail, the military governor of Paris has issued orders forbidding the sending abroad of newspapers and periodicals containing advertisements. If journals wish to retain their foreign connections it will be necessary for them to have special editions in which advertisements are blocked out. In taking this measure France is following Italy which began to block out advertisements six months ago after the Austro-German offensive.

RAN ASHORE.

Canadian Press:

CANADIAN ATLANTIC PORT, June 14.—A British liner from a European port for the St. Lawrence Gulf ran ashore late last night in a dense fog at a point on the south-western coast of Newfoundland, according to advices received here to-day. Two fast vessels have been despatched. Two fast sistance.

THE DAILY EXAMINER
Helps its Advertisers to properly Display their Advertisements.

Premier is Now in England With a Number of Camp Followers—What Will Happen When He Returns?

THE REGISTRATION

(Special to Examiner)

OTTAWA, June 14.—To what use the registration of the man and woman power of the Dominion which will take place on the 22nd of the month of June is to be put, has not yet been officially announced.

No doubt the census will provide some sort of an approximation of the available labor of the country which may be used as a basis for the further conscription of man powtr for the front. But every declaration of the Premier and members of the Government on record so far is to the effect that the conscription of labour is not in contemplation. It has been iterated and reiterated that alien labour is not to be conscripted.

Now in England.

However, Sir Robert Borden and several of the collagues are at present in England. They will see there to what extent since the Premier's last visit labour has been placed where it best belongs and to what extent women have taken the places of men. The last time Sir Robert Borden left for England, he had no intention of putting conscription for war purposes into force. When he came back, he announced that conscription for war purposes was to be enacted. On the present occasion he probably has no intention of drafting labour, where it is most needed. He may very well change his mind after he has been in England for a time and another surprise may well be anticipated.

WARSUMMARY

NEW YORK, June 14. —The Associated Press War summary says: Repulsed in their efforts to reach Compeign and to drive the French back from Montdidier region, the Germans are increasing the weight of their attack north-west of Villerst-Cotterets with the apparent hope of forcing a passage between Villers-Cotterests Forest and the Compeigne Forest and thus overcoming the French resistance east of the Oise. The German offensive west of the Oise is now in its sixth day and the enemy has made slower progress in the present movement than in any of other three thrust carried out since March 21.

RESISTANCE STRONG.

French resistance has been growing stronger as the days have passed. Thursday the Germans, despite heavy attacks against heights position around Mery, were unable to gain and suffered severe losses from the French fire. ..Along the Oise he has been thrown back across the Matz and his efforts to regain the south of the river has been unavailing. South of the Aisne, on a front of three miles the Germans have pushed back the French about one mile in two days. German official statement make no claim of any gains west of the Oise and report says the situation is unchanged with fighting continuing south-west of Noyon south of the Aisne and south of Ypres.

SEE US FIRST

When eye trouble develops, glasses are needed to correct a latent defect; relieve an undue strain or compensate for hardening tissues. Glasses alone will remedy the condition. See Dr. Lacey, 410 George Street.

PETERBOROUGH'S GALA DAY

Just a word if you please, sir.

This is the right time, before Dominion Day, to order your summer suit, two-piece or three-piece as the case may be. Would like to show you our full line of smart materials, imported direct—a better lot of loom patterns than ever had before. The wholesale houses would jump at the chance of buying up every pattern in the house owing to the great scarcity. But we have a duty to perform in protecting our patrons. Buying as we do from "Mill-to-Man," our customers must have the benefit of the savings. It will be to your interest to "Let us tailor your new clothes. Scotland Woolen Mills Co., Hunter street. 3d-138

Evening Examiner

Phones—Editorial 1081, Business Office 1020 Private Branch Exchange to all Departments.

The Examiner is a member of the Audit Bureau of Circulations.

The Daily Examiner, published every lawful evening by the Peterborough Examiner, Limited, Office, 410 George St.

The Weekly Examiner, published Thursday morning.

The subscription price of the Daily Examiner is $4.00 per annum; that of The Weekly, $1.00.

U. S. REPRESENTATIVES.

Chicago, Ill.—W. H. Stockwell, 425 Peoples' Gas Building.

New York.—Chas. B. Miller, 225 Fifth Avenue

Advertising rates on application.

R. M. Glover, Managing Director.

CIRCULATION RETURNS

Week Ending June 1st, 1918.

Monday	5,775	Thursday	5,750
Tuesday	5,730	Friday	5,750
Wednesday	5,800	Saturday	5,850

Total for week 34,655

DAILY AVERAGE 5775

Daily average for May, 1918 5795

The Daily Examiner is a member of the Audit Bureau of Circulations and all books and circulation records are audited by the Bureau's officials.

SWORN TO AND GUARANTEED

"Peterborough Presents Possibilities Unsurpassed."

FRIDAY, JUNE 14TH, 1918.

BISHOP FALLON'S REPORT.

"During my tour in France I met tens of thousands of Canadians, under all conditions, and I did not see one man under the influence of liquor." This statement by Bishop Fallon on his return to England after visiting the Canadian Corps in France is an emphatic refutation of the slanders that have been circulated, "wholesale charges of drunkenness" Bishop Fallon describes them, against our soldiers overseas. The testimony of His Lordship will be gladly heard in Canada and welcomed as a complete denial, although none was necessary, of the libel against Canadian soldiers. Bishop Fallon points out that the strength of the character of the Canadians in France is evidenced by the fact that although there were facilities for drinking, inns and canteens being at hand, he had not encountered one drunken Canadian soldier in France and only one in England—surely a record to be proud of by the people at home.

THE FIRE LOSSES.

The report of the Insurance committee of the Canadian Manufacturers' Association, presented at the annual convention, calls attention to condition of affairs that all municipal councils should carefully note. Peterborough's aldermen, in view of the revised building by-law at present under consideration, should especially carefully study the report of this committee and its findings in regard to fire losses during the past year when fifty million dollars worth of property was destroyed, largely the result of carelessness and deplorable unpreparedness.

The Manufacturers' committee find among the principal causes of fires are faulty building construction and lack of adequate fire prevention laws, with those that do exist indifferently enforced. The by-law before the City Council, which was blocked at the last meeting, is intended to cover the first of these causes and to do away as far as possible with faulty construction methods. The aldermen may find the following extract from the report of interest.

"Deplorable as is the effect of fire waste upon Canada's domestic affairs, in the present crisis it assumes an immeasurably greater significance. Other countries are to a large extent depending upon Canadian production. Our Governments are making strenuous efforts to stimulate food production and curtail home consumption. Yet practically nothing is being done to protect from destruction by fire that which has been produced. During the three years of 1915, 1916 and 1917, fires have damaged or destroyed no less than 146 grain elevators, 45 flour and grist mills, 59 bakeries and confectionery factories, 23 packing houses and cold storages, 36 canneries and butter and cheese factories, 334 warehouses and storehouses, and 3,746 farm barns. The aggregate value of the food products rendered worthless by these fires exceeds $16,000,000. At a time when the future of Canada and her allies is dependent upon the conservation of every ounce of food and productive energy such waste is of the gravest importance. Not only self-interest but the higher motives of patriotism, imperatively demand that effective measures be immediately taken to prevent fire and its further endangerment of the cause for which are fighting. As President Wilson has truly said, 'Preventable fire is more than private misfortune; it is public dereliction.'

"Your committee, as a result of its careful study of the problem of fire waste, summarizes its conclusions as follows: That the loss of fire is primarily chargeable to:

"(a) Carelessness, due largely from a sense of security created by the present system of fire insurance.

"(b) Faulty building construction.

"(c) Arson.

"(d) Lack of adequate fire prevention laws, such as exist being indifferently enforced.

"(e) That losses can be materially reduced, as is shown by the experience of European countries which have attacked the problem at its source.

"(f) That the only possible solution of the national fire waste problem lies in the adoption of compulsory measures which, by reducing to a minimum the fire hazards in all communities and properties, will prevent the occurrence of fires.

"(g) That the cost of fire insurance and fire prevention is, in a large measure, determined by the amount of the fire loss, and cannot be expected to decrease except as the fire waste declines.

"(h) That, owing to the failure of local authorities to deal adequately with the situation, the Provincial Governments should undertake the removal of a burden imposed upon the whole people and should safeguard the lives and property which, in the final analysis, constitute the true wealth of the country."

The aldermen are asked to remember these facts when they vote again on the building by-law.

ABOUT THOSE TITLES.

(Toronto Saturday Night.)

We are glad to announce that a Methodist Conference has recently put itself on record for the abolition of titles save for valorous and distinguished service on the field of battle, and at the same time we wish to call attention to one or two rather significant matters in respect to the latest King's birthday honours. It is not too much to state that the large majority of Canadians were deeply disgusted when they picked up last Monday morning's newspapers to see staring at them another list of safety-first honour holders. It is a significant fact that when Sir Robert Borden bulyragged the House of Commons into not passing an anti-honour resolution by threatening to resign, and thus bring on another war time election, which no one desired, he at the same time had full knowledge of the honour list which was to be sprung on the public coincident with the King's birthday. The Premier's warm personal interest in this matter in which he went entirely beyond the realms of decency, was at the time a subject of much wonderment. It is that no longer; the list speaks for itself. George Foster is given another letter to his name, a sort of companion for old age, as it were, and possibly foreshadowing his retirement from public life. Then there is John D. Hazen, who was the Minister of Marine and Fisheries, and now Chief Justice of New Brunswick. He got a K.C.M.G., possibly for not kicking up a fuss over being turned out of the Cabinet to make room for the Hon. Mr. Ballantyne.

And then you come to the real milk in the cocoanut. Those entitled to use the initials C.M.G. after their names are, it is to be noted, Austin Ernest Blount and John William Allen. Mr. Blount was formerly a private secretary and general handy man for the Premier, and also, I am informed, his business partner in numerous financial transactions. The John William Borden mentioned is, of course, a brother of the Premier, and he has been dying for his country at Ottawa for a considerable period as accountant and paymaster of the Militia Department.

Thus it is that we see this pest of honours perpetuated in order that Premier Borden may pay some of his private obligations, look after his worn out political hacks, and, of course, take care of brother John.

The Premier, in the course of the honours debate, said something about taking the members of the house into his confidence in respect to this matter. The confidence imposed upon them was apparently not such as would keep them awak o' nights.

EDITORIAL NOTES.

With beef so high there is nothing surprising in the announcement that a cow has been killed by an aeroplane.

The method chosen by one veteran British skipper to celebrate his birthday is worthy of note. He marked the day by sinking a German submarine.

Put the name of Commander Luigi Ruzzo, Italian Navy, in your honour roll of allied naval heroes. Commander Ruzzo sank the Austrian battleship Wein six months ago, and Sunday torpedoed an enemy dreadnought.

A quarter of a million Sammies a month are pouring across the Atlantic. The Kaiser is asked to note this fact, as he counts up his losses in the recent fighting.

"It's Confidence That Does It"

Help Feed The Country

Fine, Hardy Seedlings for present planting.

Tomato Plants, Onions, Peppers, Red and Green Cabbage, Egg Plants, Etc.

Also Dutch Sets and Multipliers.

"Green Mountain" Seed Potatoes.

Porter S. White Co

334 George Phone 208

SATISFACTORY REPORTS.

The returns of the Dominion Bureau of Statistics in regard to this year's crops in Canada, are most satisfactory. In spite of the labour difficulties, the figures show that there is an increase of 1,324,950 acres in the land sown to wheat and oats, an increase of nine per cent. over last year. The acreage of wheat, oats, barley and rye is the highest on record for Canada. In the prairie provinces the area sown to wheat totals 15,106,300 acres, as against 13,619,410 acres last year; oats 8,767,000, compared with 3,659,500 last year, and barley 1,845,500, as against 1,850,000 acres in 1917. Nearly all the provinces have materially increased their acreage under spring wheat. The bulletin reports show that the condition of the crops on May 31 was generally better than on the same date last year.

Millbrook Happenings

MILLBROOK, June 12.—The Millbrook Agricultural Society met in the Town Hall on Saturday, June 8, when committees were appointed. The Exhibition, to be held on the first Thursday and Friday in October, will be more attractive than ever.

Mrs. Albert Brown has returned from a pleasant visit with Uxbridge and Orillia friends.

Cadet Lee of the Royal Air Force, was home over Sunday.

Rev. W. H. Higgs returned from the Bay of Quinte conference on Tuesday. He was elected chairman of the Peterborough district. This is an important appointment and we congratulate Mr. Higgs on being chosen for this high office.

Mr. and Mrs. G. W. Sayles took in the Wardens' excursion to Rochester yesterday and will be the guests of Mr. and Mrs. Leonard Williamson.

Bowling Club.

A meeting of the Millbrook Bowling Club was held on Tuesday, June 11, when the following officers were elected:

Hon. Pres.—Dr. Lee.
Pres.—Mr. Root. Devell.
Vice-Pres.—Mr. W. B. McCririck.
Sec.-Treas.—Mr. G. W. Sayles.

Several energetic committees were elected. Next Tuesday skips will be chosen.

Miss Alice Elson of Peterborough, was the guest of her parents, Mr. and Mrs. H. Elson over the week end.

Mrs. John Steele called on Peterborough friends last week.

Mr. J. H. Walker, of Port Hope, was in town on business Monday.

Mr. Frank Whitehouse of Peterborough, called on his Millbrook friends Friday.

Miss Carrie Trenbeth of Port Hope, is spending a few weeks with her cousin Miss E. F. Gillott.

Mrs. Henry Harcourt of Port Hope, was a guest of her cousin, Mrs. William Mullen, over Sunday.

Miss Helen Wedlock of Peterborough, was a guest of Miss Eva Gillott, on Sunday.

Wounded Three Times.

Sergt. William Henry, son of Mr. and Mrs. George Murney, of South Monaghan, who enlisted three years ago, with the C.C.D.., E. Co., has been wounded three times, once with a ball in the shoulder, once with shrapnel and again with a ball in the neck. He is back again in the trenches. He has been promoted to serjeant and has been awarded the Military Medal for special bravery on the field. We are pleased to learn he was well when the last letter came a few days ago and hope he will be spared to return to his home and friends again.

Mr. Ed. McConnell, of Lindsay, was the guest of Mr. and Mrs. Harry Nattrass.

Messrs. Don Vance, Tom Armstrong and Basil Richards were in Peterborough Tuesday.

Mrs. A Ferguson is visiting friends in Port Hope.

Warden Armstrong, Reeves Henderson, Burnham, Greer and Dep.-reeve Baptie are in attendance at the Counties' Council at Cobourg.

A number from Millbrook and Cavan intend taking in Warden Armstrong's excursion to Rochester.

Mr. George Murney of South Monaghan, was in town on Tuesday. Mr. Murney is father of Sergt. W. H. Murney, who has been on active service three years, wounded three times and is back to the trenches again.

Mr. and Mrs. Thomas Ingram and family motored to town on Thursday and were guests of her father, Mr. Richardson, Anne street.

Married—On Wednesday, June 5th, 1918, at the Methodist parsonage, Cavan, by Rev. W. H. Clarke, Lillian Elizabeth, daughter of Mr. and Mrs. William J. Fair, to Mr. Joseph Henry Earle of Ida.

The Late Jane Faills.

On Sunday, June 2nd there passed away at the home of Reeve A. J. Henderson, Faills Line, Cavan, a most highly respected lady, in the person of Jane Faills.

Deceased was in her 86th year and was one of the best beloved women of the township of Cavan. Her Christian character won the hearts of all her friends. She is an aunt of Reeve Henderson and he and Mrs. Henderson were to her all that a true son and daughter could be to a mother.

The funeral to Gardiner's cemetery on Tuesday, June 4th, was very largely attended. Rev. W. H. Higgs conducted the services. He referred to the many excellent qualities of mind and heart of deceased lady.

The Brides Flowers

For the one occasion she will remember most dearly for all time. Wath for the bloom in our new Floral Shop.

Peterborough Floral Co.

434.436 Water St. Retail Store 347 George St.
TELEPHONES—Greenhouse 1904 Residence 1647

DIAMOND RINGS

Are never dimmed by time or constant wear. Sold in a store conducted in a most economical plan, consistent with perfect service. That's why we keep on quoting low prices.

Frank Clarke

GOLDSMITH HALL 170 Charlotte

BICYCLES.

Ivanhoe, Hyslop and Crown Bicycles from $37.50 up. Saddles, Tires, Mudguards, and Coaster Brakes. Bicycles repaired. Millard's Bicycle Shop, Hunter St., near Aylmer. 'Phone 234]. dtf

HELP WANTED—Female

MAID WANTED—FOR GENERAL house work. Apply, 687 Water St. 3d-139-2759

GOOD GENERAL SERVANT wanted at once. Apply, mornings or evenings at 572 Charlotte St., phone 919. 3d-139

WANTED — WOMAN FOR GENERAL housework to go to Stony Lake Cottage for summer. No objection to a child. Phone 314 city. 3d-139-2749

TO RENT

TO RENT—SIX ROOMED FLAT, 325 Downie St. Apply, A. J. Warne 327 Downie St. 3d-139-2758

TO RENT — "CHEMONG PARK" furnished cottage, large, with fireplace. C. S. McClelland, phone 1442. 3d-139-2670

TO RENT — ROOM AND GOOD board, $6.00 per week, can be had at 165 Sherbrooke St. Apply, at ths address f you want a central boarding house. 3d-139-2757

FOR SALE

FOR SALE — RUN-A-BOUT CAR, cheap, in excellent condition. Apply 112 Monaghan Rd, phone 1172J. 3d-139-2760

FOR SALE—TENT 8 x 12 ft. CEDAR Skiff and Canoe, newly painted, all in good condition. Apply, Examiner for address. 3d-139-2750

1 PAIR OF PRIZE BRED CANaries, rollers setting on eggs, with nice breeding cage—1 pair of yellow Yorkshires, lovely singers with young in nest, the lot must be sold cheap and 3 nice singing cages. 1 child's sulky, cheap. Apply Examiner for address. 1d-139-2756

Cocks' Grocery

Cor. George & Dublin Sts.

Changed Hands

The undersigned begs to announce that he has purchased the old-established Grocery, Provision and Fruit business of Mr. J. J. Cocks, cor. of George and Dublin streets.

I hope to retain all the old customers of the store, as well as receive a share of the patronage of all my own friends with whom I have done business since coming to Peterborough.

Splendid stocks are in full readiness. I promise to keep fresh supplies of all lines and to cater to the needs of my patrons with all due courtesy and attention. Cash means Low Prices.

I will call regularly for orders when desired and deliveries will be prompt to all parts of the city.

Harry Deutch

Successor to J. J. Cocks. 'Phone 506.

TO BELL TELEPHONE SUBSCRIBERS

Owing to an error in our recent issue of Telephone Directory No. 327, WM. MADILL, DRUGGIST, was OMITTED. Will Subscribers please insert same in their Directories.

G. O. CAMERON

Stoney Lake Service

Until further notice, steamer will leave the lake for Lakefield to connect with the afternoon train for Peterboro, will leave Lakefield for the Lake on arrival of noon train from Peterborough.

S. L. N. Co.
F. G. Young
Manager

SATURDAY BARGAINS

at the Peterborough Shoe Store

LADIES' STRAP SLIPPERS — Patent colt or vici kid, with two and three straps, Cuban or spool heel, with steel plates. The patents are guaranteed. If any slipper goes wrong, we replace with a new pair. Reg. $6.00, our Saturday bargain **$4.95**

LADIES' PUMPS AND SLIPPERS — This grade includes several styles, some plain black, or patents, with 2 and 3 straps, also the tango strap. This has been an exceptionally good seller this season at $3.50 and $3.95. Our Saturday bargain price will be..... **$2.95**

LADIES' WHITE CANVAS BOOTS — This line is made of Sea Island duck, nice medium heel suitable for everybody to wear, white enamelled soles and heels. It is one of the finest American make of boots, called the "Lady White." Last season this line was our biggest seller, and by a fortunate chance we got in touch with a big dealer and secured the line again. They are very difficult to procure, but we have a supply. Wholesalers are asking the same now as we are selling them. They should sell at $4.95..... Our Special bargain price is only..... **$3.95**

LADIES' WHITE CANVAS BOOTS — This line is one of our big selling medium priced summer boots. They have high tops, white soles and heels, and are good value at the regular price of $3.50. Our Saturday bargain price is only..... **$2.50**

Running Shoe season is on, and the selection we have offers just the class of shoe to suit all requirements.

LADIES' PUMPS — Made in good quality patent colt or vici kid, some very plain, and neat, the newest this season's style, and some are Colonial with large buckle. Reg price $6.00. Our Bargain price for Saturday.. **$4.95**

LADIES' OXFORDS—In black, brown, grey, and white kid. This is the most popular line and newest thing this season, and one of the hardest to get. There is a good choice of heels, and models, and they are a bargain at our special price of..... **$4.95**

LADIES' WHITE CANVAS OXFORDS—This is one of the most popular lines this season. They are made on the same last as the black kid. They come in high and sport heel, long and short vamp. This shoe sells in the city between $3.00 and $3.50. Our Special Bargain price is only..... **$2.45**

MEN'S FINE BOOTS—In brown color, Neolin soles, English or Bull-dog toes, a shoe that gives splendid satisfaction and wear. This was our leader during our early Summer Sale, and we have secured a further supply. Regular price is $7.00. We continue to sell them at..... **$4.95**

MEN'S BOOTS—We have a complete range of Men's Shoes for dress or heavy wear, and our prices are the lowest in the city.

If you are looking for Mary Jane slippers or Roman Sandals, for ladies misses or children, we have a full range, and our prices are sure to suit you.

Peterborough Shoe Store

291 George Street New Lundy Block, Opp. Opera House Phone 260 L. Erster, Prop.

M. FINE'S UNLOADING SALE

BEFORE REMOVAL

Rushing out the Entire Stock at any price to Save Money.

Another Saturday of Tremendous Advantage to Shoppers.

Prices are all again Reduced to help to Unload the Stock, viz :

LADIES' BARGAINS

SILK GARMENTS—For summery weather. Something new and stylish. Just received from New York:

LADIES' SILK SUITS—In plain and colored stripes, well and fashionably made. Just received from New York. Saturday these Suits go at..... **$10.98**
Half Price .....

LADIES' SILK DRESSES — In Santug. Colors, grey, blue and champagne, fashionably made. Saturday will be sold Half Price..... **$10.98**

LADIES' KNITTED SILK SUITS—Cool and dressy, for summer wear. Saturday price will be about..... **$15.00**
Half, or .....

LADIES' SILK WAISTS—A big variety, in different styles and colors... **$1.25**
Easily worth $2.50. Saturday..

LADIES' KNITTED SHORT.... **29c**
DRAWERS—Worth 50c, for.....

LADIES' BOOT SILK STOCKINGS—In black and White..... **35c**
Worth 70c, for .....

LADIES' SILK HOSE—In all... **39c**
colors. Worth $1.00, for.....

LADIES' WAISTS—In striped.. **79c**
Voile. Worth $1.50 and $1.75, for..

20 DOZEN WHITE VOILE WAISTS—Different designs. Worth $2.50.. **98c**
for .....

LADIES' WHITE WASH SKIRTS — With fancy pockets..... **98c**
Worth $1.75, for.....

LADIES' SILK SKIRTS—In grey, blue and black. Worth $10.00,..... **$4.49**
for .....

LADIES' MIDDY SUITS—Plain white. Worth $4.00 and $5.00..... **$1.25**
for .....

LADIES' NIGHT GOWNS — Trimmed with lace and embroidery..... **79c**
Worth $1.25 and $1.50, for.....

MILLINERY BARGAINS
Everything in our Millinery Department to be sold regardless of profits. Come and see what we have prepared for Saturday Shoppers..... **98c**
PANAMAS .....

CHILDREN'S BARGAINS

CHILDREN'S MIDDIES—Ages 5 to 14. Worth 75c..... **39c**

CHILDREN'S PETTICOATS— Worth 50c, for **25c**

CHILDREN'S SILK MERCERIZED COTTON STOCKINGS—In black, white, grey and champagne..... **35c**
Worth 50c, for.....

COATS' CELEBRATED THREAD —Saturday, while they last..... **5c**

MEN'S BARGAINS

This Sale will be the last chance that men will have during the war of buying Serge Suits at the price we have them marked down to.

MEN'S 18-OUNCE BLUE INDIGO DYE SERGE SUITS—All wool and guaranteed. Well worth $40.00.. **$24.98**
and $50.00. While they last..

MEN'S MERCERIZED STOCKINGS— In black, grey, white, cream and... **25c**
tan. Worth 50c, for.....

MEN'S SILK TIES—All new and attractive. Worth 50c and 75c,..... **25c**
for .....

MEN'S RAINCOATS—Cheaper than anywhere else in the city. Come and let us prove what we say. Priced.... **$2.98**
up from .....

It's impossible to cut Prices any lower without practically giving our stock away absolutely free.) We hope to make Saturday the greatest day in the history of our business, and have made preparations with that end in view by placing on sale for to-morrow what we believe to be the most wonderful clothing and furnishing bargains ever placed on sale.

M. Fine's Big Removal Sale

309 George Street - Opposite Barries

This Way Please To P. BLACK'S

End-of-the-Week Reduction Sale

LADIES' VOILE WAISTS — A beautiful assortment of White Voile Waists, nicely embroidered, trimmed with lace. Worth from $1.25 to $2.50. Sale Price—
79c TO $1.49

SILK WAISTS—In white, pink and maize, nicely hemstitched and prettily trimmed. Regular $2.00 and $2.50. Sale Price—
$1.19 TO $1.49

CREPE DE CHINE WAISTS — In pink, embroidered and white. Just a few left. Worth $6.00.. Sale Price..... **$3.50**

LADIES' CORSET COVERS — Nicely trimmed with lace... Worth 40c. Sale Price..... **29c**

ANOTHER LINE CORSET COVERS—Very pretty Corset Covers, trimmed with fine Valencienne lace and embroidery, or embroidery and tucks. Many different styles. Worth from 50c to $1.00. Sale Price—
39c TO 59c

LADIES' BRASSIERES — Nicely trimmed, with embroidery. All sizes. Worth 65c..... Sale Sale..... **45c**

LADIES' CORSETS—Extra good makes. Many different styles. Worth from 75c to $2.50. Sale Price—
69c 98c $1.25

LADIES' NIGHT GOWNS — We have a beautiful assortment of Sample Night Gowns, over 50 different styles, every one guaranteed worth more than double the price. Regular from $1.00 to $2.50. Sale Price—
69c TO $1.25

LADIES' WHITE SKIRTS — With pockets, belt and buttons all the way down. Different materials. Worth from $2.00 to $3.00. Sale Price—
98c TO $1.79

LADIES' SKIRTS—In black and white check or linen color skirts, with pretty colored stripes. Worth $3.00. Sale Price.. **$1.79**

LADIES' AND MISSES' RAINCOATS—Tweed. Regular $11.25. Sale Price..... **$6.98**

MEN'S OR LADIES' RAINCOATS —Regular $5.00 to $7.00.. All colors, for..... **$3.50**

GIRLS' RAINCOATS—With cape. Regular $4.50..... Sale Price..... **$2.98**

LADIES' VESTS—With or without sleeves. Regular 35c..... Sale Price..... **20c**

SILK HOSE—Black or white. Regular 65c..... Sale Price..... **39c**

WHITE GLOVES — With dome fasteners. Regular 50c..... Sale Price..... **25c**

LADIES' LINEN SUITS—We have just a few suits left. Worth at least $8.50, for Saturday..... only..... **$3.98**

INFANTS' LONG DRESSES — In Victoria Lawn, trimmed most beautiful with finest lace and insertion. Worth from $1.50 to $3.00. Sale Price
98c TO $1.49

CHILDREN'S PRINT DRESSES—Nicely made. Sizes 1 to 4.. Regular 50c. Sale Price... **35c**

Another lot of all different styles, extra good print or gingham. Sizes 2 to 6. Worth up to $1.50. Sale Price—
49c TO 79c

MEN'S WEAR

MEN'S SUITS—In navy, black and other colors. Regular... $17.00. Sale Price..... **$9.98**

Other lines in navy and brown, all wool. Regular $24.00.. Sale Price **$14.50**

MEN'S TROUSERS—Regular $2.50. Saturday ..... Special **$1.49**

Regular $3.00..... Saturday Sale Price..... **$1.79**

Regular $5.00 and $6.00... Saturday Sale Price..... **$2.98**

Regular Blue or Black.. Serge. Saturday Special **$1.98**

BLUE STRIPE OVERALLS..... **$1.19**

THE SUIT..... for..... **$2.25**

GIRLS' RAINCOATS OR CAPE— MEN'S BALBRIGGAN UNDERWEAR—Colored. Regular.. 85c. Sale Price..... **59c**

OR SUIT..... for..... **$1.00**

MARINO UNDERWEAR— Regular $1.00. Sale Price.... **79c**

OR SUIT..... for..... **$1.50**

MEN'S BLACK ALL - WOOL CASHMERE SOCK—..... Regular 75c. Sale Price..... **40c**

BOYS' BLOUSES—Regular 65c. Sale Price..... **45c**

NAVY BLUE JERSIES—Long or short sleeves..... Regular 50c. Sale Price..... **39c**

BOYS' BLOOMERS — All sizes. Regular $1.50..... Sale Price **85c**

Snaps in Straw Hats

All Straws Reduced 50 per cent. to make room for new shapes and styles.

MEN'S SAILOR HATS—With different color bands. Worth up to $2.00. To go at—
49c AND 98c

MEN'S SOFT TURNED-UP STRAWS—Good for street or other wear. Elsewhere 75c. Here only..... **39c**

MEN'S SPORT HATS—With pinch crowns and fancy striped bands. Elsewhere.... $1.75. Here only..... **98c**

MEN'S PANAMAS — Elsewhere $5.00 to $6.00. Here **$2.75**

MEN'S WORKING STRAW HATS—Sale..... Price **19c**

Be Sure You Get Into the Right Store

P. BLACK'S

CORNER KING AND GEORGE STREETS

OPPOSITE PETER HAMILTON'S

ROGOW BROS

Ladies' Custom Tailors

NOW OPEN FOR BUSINESS

SOLICIT YOUR ORDERS

CORNER OF BROCK AND GEORGE STREETS

PETERBORO

TELEPHONE 1912

THE DAILY EXAMINER

Helps its Advertisers to properly Display their Advertisements.

Buy Your Paints This Week

Before the rise. All Paints are slated to advance on June 15th. If you intend to paint this summer, you will be wise to book your order for all you want of—

CROWN DIAMOND PAINTS

before Saturday. This is the paint that gives lasting wear and satisfaction. For sale at

The Art Decorating Store

314 George Street Opposite Barrie's

NO MALE TEACHERS LEFT IN CHARGE OF SCHOOLS OF ELGIN

All Women Principals When Schools Re-open for Work in September.

ST. THOMAS, June 13.—Inspector Smith told the council that when the schools reopen in September there will be no more male teachers in charge. All have been called for military service or production, and their places will be filled by women.

You will agree that a satisfying cup of tea is economical at five cups for a cent, yet that is all the genuine Salada costs. Low-priced teas actually cost you more, for they yield far less in the teapot and, of course, have not that delicious flavour.

Two Aviators Killed When Machine Collapsed

Special to The Examiner:

LONDON, Jan. 14. — Captain E. Pearson and Lieut. Rousseau, French aviators, flying from France to Hounslow, England, were killed when their machine collapsed within two hundred yards of the landing station it was announced to-day.

It is presumed that the two fliers were engaged in the mail service between Paris and London, which was inaugurated a few days ago. Hounslow is a suburb of London.

Regular Meeting Of Lakefield Council

Lakefield, June 14. — The council held their regular meeting on Monday evening, June 10th, at the town hall.

There were present, Rev Moore and Councillors Young, Porter, Smith and McDonald.

The following accounts were presented by the Finance Committee:

A. G. Clysdale, tile	$5.40
Sam McConkey, hay	36.46
James Morrison, wages	45.00
Robert Graham, wages	34.00
John Charlton, plank	2.50
Lakefield Elec. Light Co., light	62.05
F. J. Moore and Son, 1mth pumping	10.00
	$195.41

It was moved, seconded and carried —to ask the Electric Light Company to furnish power for lights an hour earlier in the evening than they have been doing.

Councillor Smith gave notice that at the next regular meeting of the council that he would move that a special tax to pay for street watering be imposed on all property along the streets enjoying watering privileges.

Registration Notes

The meeting of Tuesday night at the Collegiate Hall brought together a remarkable fine gathering of people, earnest, capable and ready to do the very best to make the national work of registration a success. The hall was well filled with the deputies and assistant deputies. A general review of the size and character of the work as a whole and the feature of responsibility developing on the workers, was given by the registrar. Following a detailed statement of information, anticipating many questions that would have been asked, while falling in some respects short of what it could have been the meeting was instructive and illuminating, to those assisting in the work.

Can it be impressed on all to endeavour to register in advance of Saturday. Do not postpone the duty. There will be enough to do on that day. Make use of the public places for registration to any extent. Those who prefer to register among their own church people will find in the several Sunday schools competent people to attend to the detail. Others who wish to go to the day schools will make each its own registration. The Public Library, the Salvation Army Temple, St. Peter's T.A.S., and very many such places are open for use.

Some doubt has been expressed as to the keeping open on the afternoons of the week. That particular time will be made use of where the attendance of persons to register will warrant. If the people are coming forward in the afternoon, then the deputy in charge will have the place open and be on hand. If not then there is little use sitting there if people do not come. But in the evenings always.

Do not, if on going to a place and finding it thronged with a waiting list, stay and add to the line. People get impatient at delays. Go to some other adjacent place and register. All are at your service. Register in Keene, if you prefer.

Bear in mind that people who may find that they cannot be brought to a place to register or who are infirm, or ill can have the matter attended to at their homes. Make the fact known to the nearest deputy and it will be attended to. If a vehicle has to be provided to take the assistant deputy to and from the house, the friends will provide. If near at hand vehicle will not be needed. However a little good sense will work the matter out to the convenience of all concerned.

Soldiers in uniform, who are on active service, that is men not discharged, will not be required to register. Men out of service, and discharged will register.

Supplies and cards are ready for giving out. Parcels to the country have been dispatched. Deputies in the city are asked to call for parcels. In the case of ladies, who are deputies the parcels will be sent to the homes and a receipt taken. 'Phone 261, as to your wishes. The registrar would prefer to see the deputies, if at all possible, in case any last instruction or informaton is desired.

CANADIAN BILL BRINGS $582.00

Down in New York the other day, Mr. R. G. Long (Bob Long) President of the R. G. Long & Co., Ltd., Toronto, was walking along Broadway and stopped to listen to a man on the corner who was auctioning off whatever passers-by gave him for the benefit of the Red Cross. Mr. Long handed up a $5 Canadian note to the auctioneer, and said: "See what you can get for this." A ring taken from a dead German's finger had previously brought $200, and when when the auctioneer had a bid of $300 for Mr. Long's Canadian five dollar note, he said: "You gave me $300 for a dirty, lousy German ring, and you only offer $300 for a piece of good real Canadian money. I'm ashamed of you!" The Canadian five dollar note finally brought $532.00.

Summer Shoes at Bargain Prices

EVERY PAIR IN THE STORE GOES ON SALE SATURDAY

We searched through the entire realm of "Shoedom" before buying our new summer stock, and the factors that have received the greatest consideration throughout our buying have been quality and value. All we ask is that you see us before buying and we guarantee to save you money on your Summer Shoes.

Women's White Canvas Boots — Made of the finest reinskin, with full Louis heel. All sizes. Regular $5.00 .. **$2.98**

Women's Patent Pumps — Colonial style, with buckle—Cuban heel—all sizes. Regular $3.00 .. **$1.75**

Women's White Oxfords — Made of the finest canvas, with full Louis heel — all sizes. Regular $4.00 ..... **$2.25**

Growing Girls' Mary Jane Pumps — In patent colt, made with ankle straps. Regular $3.00 **$2.25**

Women's Grey Kid Oxfords — Of best kid, with Louis heel and pointed toe. All sizes. Regular $8.00 **$5.50**

Women's Colored Kid Pumps — In white kid, with sport heel — or grey kid, with Louis heel. Regular $7.00 **$3.49**

Women's Pumps — In white or black canvas, also in strap slippers. To clear **$1.25**

Womens' White Mary Jane Slippers — Made with ankle straps. Reg. $3 .... **$1.75**

Men's Boots — In Black or Mahogany Calfskin; leather or Neolin soles. Goodyear welted. Made on the English last. All sizes .. Regular value $7 ..... **$5.49**

Men's Oxfords — In Black or Mahogany Calf—Neolin soles. Goodyear welted. Made on recede last. All sizes..... Regular $6 ..... **$3.49**

Children's Patent Mary Jane Slippers

Sizes 4-7 1-2	$1.00
Sizes 8-10 1-2	$1.15
Sizes 11-2	$1.25

Children's White Mary Jane Slippers

Sizes 4-7 1-2	$1.00
Sizes 8-10 1-2	$1.15
Sizes 11-2	$1.25

Children's White or Black Running Boots

Sizes 4-10	.90
Sizes 11-13	$1.00
Sizes 1-5	$1.25

D. Zacks, 424 George

The Store Where Economy and Quality Meet

LAKEFIELD PERSONALS

Lakefield, June 14. — Mr. Kenneth MacKenzie left on Thursday for Bobcaygeon.

Mrs. Fawcett spent last Thursday in Peterboro.

Mr. A. Northey was in Peterboro on Thursday.

Miss Bromley has returned to the village after a week's visit to P. C. and Mrs. Bromley in Peterboro.

Mrs. Fitzgerald of Toronto, is visiting friends at Young's Point.

Miss Best, who has been a guest at Mrs. Harper's, returned to her home on Thursday.

Mr. and Mrs. F. Clink of Toronto, passed through the village on Thursday en route to Stoney Lake, where they will open up "Rameses Cottage" at Mount Julian.

Mr. and Mrs. John Cooper, Mrs. W. Cox and Miss L. Cox, Mrs. Young and daughters, and Misses Margaret and Isabel Barnes, have opened their cottage, "Dulce Domum," for the summer.

Mr. and Mrs. Sidney Hunter, and Miss E. Hunter, are spending their vacation at Clear View Cottage on Sandy Point.

Mrs. H. G. Fitzgerald expects to open her cottage, "Clear Lake Villa," on Sandy Point this week.

Mr. and Mrs. D. H. Charlton of the post office and store, at Kawartha Park, go up on Saturday to be ready for the daily mail service which begins on June 15th.

Mr. Joseph Stewart, the License Inspector, was in the village on Thursday.

In Thursday's casualty list appears the name of J. L. Thompson of Mt. Julian, as missing.

Pte. Thompson is a son of Mr. Wm. Thompson of the Mt. Julian hotel.

THE FUNERAL WILL BE HELD TO-MORROW

The funeral of the late Christopher Fagan will take place to-morrow morning at nine o'clock, from 76 Monaghan Road, to the Sacred Heart Church, and thence to St. Peter's Cemetery. The remains arrived in the city to-day.

Get Under One of Our

STRAWS

or

PANAMAS

As Smart a Selection as you Could Wish to Choose From

A Size for Every Head At a Price that will suit

No Better Time to Buy than Now. No Better Place than

Fashion Craft Store

—Ask—

Jack Primeau

He Knows

MARKED-DOWN-IN-PRICE SALE OF USED ORGANS

SATURDAY, JUNE 15th

6 OCTAVE PIANO CASE ORGANS—Very desirable instruments, all reliable make, completely overhauled until almost as good as new, splendid tone, beautifully finished.

5 OCTAVE ORGANS—Both ornamental and serviceable, refinished and thoroughly tuned—worth twice the price asked at this sale.

ALL EXTRAORDINARY VALUES

These Organs must be disposed of at once for a quick turnover. We require the room. Our need is your opportunity to secure a good Organ at **Prices Marked Down to Lowest Stock-Taking Valuations.**

SMALL CASH PAYMENT DOWN. *BALANCE IN EASY INSTALMENTS.*

J. M. GREENE MUSIC CO., LTD.

HE GREENE MUSIC BUILDING : CHARLOTTE STREET

Things You'll Need Every Day

Large wire toasters, each	15c
Bread knives	50c
Toasting forks, each	5c
Wire soap shakers	15c
Rat traps, each	10c
Iron handles	15c
Tack hammers, each	15c
Clothes' brushes	25c
Mixing spoons	10c
Putting knives, each	15c
Large size roasting pans	95c
Tin pails, each	29c
Mixing bowls	25c
Pie plates in two sizes 10c & 15c	
Small size kettle	$1.00
Larger size kettle	$1.25
Wash basins	5c and 25c
Granite dippers, each	10c
Preserving kettles, 75c and 85c	
Stew kettles	25c to 45c
Potato Pots	$1.00

SATURDAY SPECIALS

These June Silk Sale Specials Face You As You Walk in the Store

SILKS The Kind That Wears
COLORS All the Novelty and Staple Shades.
VALUES That Cannot be Duplicated.
SATURDAY The Last Day.

$1.90 COLORED RAJAH SILKS—Novelty and staple shades, for, yard.. **$1.59**

$1.25 WHITE HABUTAI—One yard wide, bright finish, for, yard.. **98c**

$2.00 SURAH TWILL SILKS—In navy blue and black. One yard wide, for, yard.. **$1.50**

$1.75 STRIPE LUVISCA SILKS—New York's loveliest novelty silks, for, yard.. **$1.39**

$1.75 HIRASHIKE SILK—In pink, maize, rose and white, for, yard.. **$1.49**

$3.50 FRENCH DUCHESS SATIN—Rich jet black, 38 inches wide, for, yard.. **$2.95**

$3.50 FRENCH CHARMEUSE—In black and colors, for, yard.. **$2.98**

$1.75 NOVELTY STRIPE SILKS—Honans and Habutai qualities, for, yard.. **$1.24**

$2.50 FANCY FOULARDS—In navy and black patterned in white, yard.. **$1.98**

$1.75 IVORY HONAN—Lovely bright finish, very fine, for, yard.. **$1.53**

White Broche Suitings 75c yard

A smart new material for sleeveless coats, 40 inches wide, very pleasing patterns. You will like this material. Saturday, yard.. **75c**

White Stripe Voiles 50c yard

Something very new—White Voiles, with self stripe, in various designs.) Nothing quite so nice for summer dresses. Saturday, yard.. **50c**

Some Worth While Towel Bargains

Colored Bath Towels Saturday 42c each

Natural Linen Turkish Bath Towels, with red and white stripe. A good serviceable bath towel. Size 45 x 22 inches. Regular 50c. Saturday.... Special, each.. **42c**

White Bath Towels 42c each

Extra large size White Turkish Bath Towels, heavy quality with a good fine nap. Size 24 x 50 inches. Fringed ends. Regular 50c. Saturday... Special, each.. **42c**

Hemstitched Bedroom Towels, 42c each

Nice quality Huckaback Bedroom Towels. Size 18 x 35 inches. Neatly hemstitched, very absorbent, extraordinary good value at our regular selling price of 50c.. Saturday Special, each **42c**

White Turkish Toweling, 50c yard

20-inch White Turkish Toweling, an extra heavy quality with an exceptionally deep nap. Apart from being used for towelling, is also suitable for collars and trimmings for wash suits. Saturday,.. yard.. **50c**

Sports Outing Skirts $6.00

Very attractive and smartly tailored Outing Skirts. Cut from novelty striped lustre and designed with fancy pockets. Shirred band and broad belt, button trimmed.... Saturday, each.. **$6.00**

Home Furnishing Bargains

Pro-Brussels Rugs

Good wearing Pro-Brussels Rugs, with neat Brussel designs, for living-room, dining-room and bedrooms. Colors of green, browns and fawns. Size 2½ yards x 3 yards Saturday, each.. **$12.00**

English Tapestry Rugs

Heavy qualities in English Tapestry Rugs, in conventional and Oriental designs and colorings. Very suitable for living-rooms, dining-room or bedroom use. Size 3 yards x 3½ yards. Saturday, each.. **$27.50**

Silk Cushion Girdles

In a good assortment of combination and plain colors. Two yards long.) Saturday, each.. **75c**

$1.00 Window Shades 69c each

Good quality of white window shades with dainty insertion trimming. Size 37 inches x 70 inches. Regular.... each $1.00. Saturday Bargain, each.. **69c**

$1.35 Scrim Curtains 98c pair

Good quality of Scrim Curtains with 2-inch hem down sides and bottom, nearly hemstitched, 2½ yards long.... Regular $1.35 pair. Saturday Bargain, pair.. **98c**

$2.50 Kongoyen Rugs $1.98 each

Reversible Kongoyen Rugs, with decidedly different pattern on either side. In colors of blue and brown. Size 30 ins. x 60 ins. Regular, each $2.50.. Saturday Bargain, each.. **$1.98**

$2.50 Bed Pillows $1.98 pair

Well-filled bed pillows, covered with heavy art ticking. Size 18 ins. x 26 ins. Regular $2.50 pair.. Saturday Bargain, pair.. **$1.98**

60c Chintz 39c yard

Short ends of Chintz in stripe and floral designs. Bedroom and living-room colors. Regular up to 60c yard.... Saturday Bargain, yard.. **39c**

New Summer Wash Dresses, New Colorings New York Styles

A special display of these charming dresses is being made in our Ready-to-Wear Department.

STYLES FOR STREET, AFTERNOON AND ALL OTHER OCCASIONS

Duplicates of these charming creations cannot be obtained elsewhere. It would be worth your while to come and see these new dress styles. Some lovely models at—

$18.00 $22.50 AND $25.00

Sport Sweater Coats, New Models $8, $10 and $12

Among the new arrivals in our Knit Goods Department are many new models in Sports Sweater Coats. These coats are shown in a wide range of pretty colorings with combination collar and cuffs.) Some are plain, some have self sash. All new. See them Saturday.

$8.00 $10.00 AND $12.00

Women's Stunning New Street Dresses $10.00

Whether it is a plaid or a stripe — you will find it among the collection of Summer Dresses for street wear. Made up in a variety of the very snappiest styles in pretty color combinations.) The big value is a surprising feature about the offering. Saturday, each.. **$10.00**

Girls' Washable Frocks $1.75

Cool serviceable Frocks of Fashionable Wash Fabrics, in stripes and checks.) Trimly tailored and strongly made. Sizes to fit ages 12 and 14 years.. Saturday, each.. **$1.75**

SUMMER KNIT VESTS

Cotton Vests Summer Knit Cotton Vests, fine soft garments, that fit perfectly. Saturday, 2 for **35c**

Cumfy Cut Vests 30c Women's fine, soft, Cotton Vests. Nice elastic weave, strap over shoulder. Saturday, each.. **30c**

Cotton Vestings

Champagne Shade. 40c Qualities.

Saturday, 33c yard

Imported English Vestings, in champagne shade only, 27 inches wide, in pleasing figured designs. A good old quality that cannot be replaced at Saturday's price.. Regular 40c. On Sale to-morrow, yard.. **33c**

Plain White & Floral Crepes

FOR SUMMER DRESSES

25c yard

For attractive cool summer dresses these Wash Crepes are unexcelled. Plain white and dainty floral patterns, in a big range of pretty summertime colorings.. Regular 35c. Saturday Special, yard.. **25c**

Honeycomb Bed Spreads

Double Bed Size. Regular $4.50

Saturday $3.48

Beautiful pure white Honeycomb Bed Spreads—extra large double bed sizes. Nice honeycomb weave. Neatly hemmed ends. A direct saving of $1.02 on each spread Regular $4.50. Saturday Special, each.. **$3.98**

Pillow Cases Ready For Use. 35c each. 3 for $1.00

Cotton Pillow Cases—three sizes—40, 42 and 44-inch. Neatly made, and all ready for use, finished with two-inch hem. A limited stock. While they last Saturday Special, each.. 35c, 3 for **$1.00**

White Bleached Cotton, 1 yard wide, 16½c yard

600 yards only—of White Bleached Cotton, full one yard wide. Soft smooth finish, suitable for ladies' and children's wear.) Regular 20c.. Saturday Special, yard.. **16½c**

Ready Made Sheets, Saturday $1.25 each

Ready made bed sheets, of good quality cotton, nice even surface, and fully bleached. Size 2¼ yards x 2 yards. Saturday's price for the ready made sheets is below the actual cost of material.. Extra Special Saturday, each.. **$1.25**

Black Tailored Waists $2.00 each

Cut from a lustrous poplinette and made up in a very neat plain tailored style, with convertible collar and turn-back cuffs. Saturday Special, each **$2.00**

Corset Covers 25c each

Nicely made, in several styles from fine, soft cambric, finished around neck with torchon lace, run in with baby ribbon.. Each.. **25c**

Children's Drawers 50c

Children's Cambric Drawers—in bloomer style, nicely finished with embroidery.) Sizes 10, 12 and 14. Pair.. **50c**

RICHARD HALL & SON LIMITED

ITALIAN RED CROSS SOCIETY WILL HOLD A TAG DAY

Local Association is Called Upon For a Great Deal of War Work—A Large Representation

There is not an Italian family in the city that is not represented in the Italian army fighting for the allies, is a statement made by one of the prominent Italian residents in the city. Due to this fact the call upon them for Red Cross Work has been very heavy, and it has been done in a quiet way unobserved by the public in any manner.

The call has been so great that the local Italian Red Cross Committee is preparing to hold a tag day for the purpose of realizing some funds with which to assist in carrying on their work. They have never been before the public in any way heretofore and as the Italian residents are not people of means they ask the sympathy and assistance of the public of Peterboro and district to help them on their Tag Day, which will be held on Saturday, July 13th.

POPE COMPLAINS HE IS MISJUDGED

Asserts Enemies of Religion Are Making Calumnious Attacks on Him

ROME, June 14.—The Osservatore Romano, the Vaticana organ, publishes a Papal autograph sent in answer to an address received by the Pontiff from the Episcopacy of Lombardy.

The Pope complains of the sad period the world is going through, and also of attacks from "the enemies of religion to the supremest authority, Jesus Christ." He adds that he is greatly afflicted "not only by the indescribable horrors of this war, which, without parallel in the history of the world, threatens to drag poor Europe to the bottom of an abyss, but also by an insidious and skilful campaign of calumnies and hatred against the person of the Pontiff and his work."

The Pope, in a recapitulation of his action since the beginning of the war, says that his efforts to bring about peace have been misjudged and misinterpreted; even his silence about this or that crime being calumniously interpreted, his critics not admitting that "in the present uncertainty of this blaze of passions, it is impossible to inflict condemnation for each crime, while all are included in a condemnation pronounced according to the general principle."

The Pontiff regrets that such a campaign has been conducted also against the clergy and Catholics, thus spreading the seeds of discord among various classes. The autograph ends with a protest announcing the campaign, not only to the faithful, but all honest people, wherever they happen to be, and a reaffirmation that it is the Pope's duty to defend the sanctity of honour of the church.

Sunday School Lesson Questions

June 16, 1918.

Jesus on the Cross—Mark 15:1-47.

Golden Text: Truly this man was the Son of God. Mark 15:39.

1. Verse 1-5. Pilate was the Roman governor; why then did the Jewish Council send Jesus to him?

2. Why did Jesus refuse to answer to Pilate the false accusations which the chief magistrates had brought against him?

3. Verses 6-15. What would you say was Pilate's estimate of Christ, and of his accusers?

4. What reason is there to believe that if the people had been left to themselves, without the urging of the chief priests, that they would have asked for the release of Jesus and not Barabbas?

5. Verses 6-15. How do you estimate the character of Pilate?

6. Verses 16-20. How do you account for the cruelty of these soldiers to Jesus?

7. Verse 21. At about what stage of the journey to the place of crucifixion did they compel Simon the Cyrenian to carry Jesus' cross, and why was it done? (See John 19:17.)

8. Verses 22, 23. What is known, or said, concerning Golgotha?

9. Verse 24. What was the method adopted, or the various steps taken in the actual crucifixion of Jesus?

10. Verse 25. What hour was the third hour? and what was the difference between the Roman and the Jewish custom of reckoning time?

11. Verse 20. What inscription does Matthew, Mark, Luke, and John, say was over the cross of Jesus, and how do you harmonize the variations?

12. Verse 26. Why did Pilate place this inscription over Jesus, and what significance is it to us?

13. Verse 27. What conversation took place between the two thieves and Jesus? (See Luke 23:39-43.)

14. Why would you infer or not from the fact that the penitent thief was saved in the hour of death, that any sinner may be saved in like manner?

15. Verse 28. What is the significance to us, that Christ made common cause with us sinners?

16. Verses 29-32. What is the degree of guilt of those that taunt a dying man, no matter what his character?

17. Why would you say or not, that these priests thought they were pleasing God in crucifying Jesus? (This is one of the questions which may be answered in writing by members of the club.)

18. Verses 33-35. Had God actually forsaken Jesus, or was it the agony that made Jesus think so? Give your reasons.

19. Verses 36-39. Did Jesus die from the effects of the crucifixion, or did his spirit voluntarily leave the body before physical death took place?

20. Verses 40-47. Why is it that the majority of Christ's followers seem to have been women?

21. Who was Joseph of Arimathea, and what can you say concerning him?

Lesson for Sunday, June 23, 1918:—Jesus Triumphant over Death, Mark 16:1-20.

A Mouth Wash Of Real Merit

Excellent For Teeth, Mouth and Gums—Highly Recommended

Pyroll will keep the mouth, teeth and gums clean and free from germs. This preparation is recommended by Doctors, Dentists and Druggists to do what is claimed for it and you should have no hesitation in trying it. For sale by all Druggists. 4d-10-17-24-1

Renew your Subscription

Ladies' Motor Hats

We have a wide selection of the Latest Fancies in this Popular and Useful Headgear. Ladies who motor should see our Stock. Prices Reasonable.

W. E. LECH Manufacturing Furrier and Hatter
336 GEORGE ST. - - - - NEAR SIMCOE ST.

G.T.R. Summer Time Table Begins June 22

The G.T.R. announces the schedule alterations that become effective on June 22nd. The morning train to Belleville will leave Lindsay at 7 a.m., and will remain there until 8.25, when it makes the regular Eastern trip. In the evening the train from Belleville goes through to Lindsay at 8.25 p.m.

The Lakefield service will be as follows: Leave Peterborough at 8.30 a.m., 12.50 p.m. and 5.40 p.m., returning at 9.50 a.m., 5.15 p.m. and 7 p.m.

The morning train leaves Peterborough at 8.10 as usual for Port Hope, but arrives back here at 12.45 p.m. instead of 12.10.

The other trains will continue on present time-table.

A. W. Paskins Co.

Corner Hunter & Aylmer Sts. PHONE 317

The Original Cash Grocer

We would like to draw your attention to the fact, that although our prices are away below the average, the quality of our goods is the very best that money can buy, because we never have and never will sacrifice quality to price. Our goods are all STANDARD and WELL KNOWN BRANDS, with manufacturers' GUARANTEE behind them; not unknown and untested products. When sending to Mail Order houses this should be kept in mind. Also remember we still fill any mail house order at the prices and quantities on the same terms as quoted by them.

Don't miss our specials in Tomato Plants, Meats and Potatoes on Saturday.

Officials Of G.T.R. In Peterboro' To-day

U. E. Gillen, vice-president of the G.T.R., with other officials from the Montreal offices, passed through the city this morning on a tour over this division. He spent over an hour in the Peterborough district, including the Lakefield stub, and went on to Lindsay at 10.20 a.m. Mr. Gillen was accompanied by H. R. Safford, chief engineer; W. R. Davidson, general superintendent, of Montreal, and J. D. MacMillan, divisional superintendent at Belleville, and R. E. Orr, trainmaster, Lindsay.

ROOFING.

Slate, Tile, Felt and Gravel and all kinds of built up roofs by Alex. McLeod, General Roofing Contractor. 'Phone 775.

PAPERS DEMAND INTO FULL FORCE AFTER MONDAY NEXT.

Starting on Monday next, the Order-in-Council, with respect to all men of military age being compelled to carry documents showing why they are not in uniform, will be rigidly enforced by the military, Dominion and civil police.

The Order became effective on June 1 last, but instructions were sent out from Ottawa not to enforce the regulations too strictly until after June 15.

The reason for deferring action until June 15 was to permit all men in the 19-year-old call to register, the time limit for registration for these men having been extended from June 1 to June 15.

A certain number of men are being approached daily and requested to show their papers, but after Sunday the campaign will be carried out on an extensive scale.

What Bride

Would not be delighted with one or other of these Wedding Gifts—

Solid Silver Table Knives and Forks
Solid Table Spoons to Match
Solid Silver Carving Sets
A New Coffee Set
Cut Glass Bowl
Gold or Silver Wrist Watch
Silver Toilet Set, etc.

Selections Here in Special Variety for June Weddings

SCHNEIDER'S The Jewelers, St. George

TODAY **STRAND** TODAY

THE GIRL IN THE CHECKERED COAT

Carries a most unusual theme through five sensational and fascinating acts. The leading role is played by Miss DOROTHY PHILLIPS, most beautiful of Bluebird Photoplay Stars. Also—

THE MYSTERY SHIP 3rd Chapter Serial

MATINEE, 10c - - - EVENING, 15c
WAR TAX ONE CENT ADDITIONAL

The CRESSMAN Company Limited

Employees' Day—Saturday, June 15th

In association with the WELFARE LEAGUE of the CRESSMAN CO. Ltd. which is doing a very fine work, the Company is turning over to the members of the league—it includes every employee—SATURDAY, JUNE 15th as "EMPLOYEES' DAY" and will distribute to each employee proportionately 20 per cent of the Gross Sales of the whole day. In this connection the Company have given the heads of the departments the privilege of putting on Sale MARKED SPECIALS FOR THIS ONE DAY ONLY with a view to making the amount to distribute as large as possible and with the desire to facilitate in every way the success of the day from an employees standpoint.

The HEADS of the departments of the CRESSMAN CO. LTD., invite your hearty co-operation in making

Employees' Day--Saturday, June 15

a record sales day. They appreciate the spirit of co-operation and have provided in

One Day Specials

a remarkable showing of seasonable merchandise, of which they can most heartily recommend their patrons to take advantage. Every department will be ready sharp at 8:15 a.m. and they respectfully urge as-early-in-the-day-as-possible shopping.

Prices are such that it will be marked economy to anticipate future needs.

H. E. Raynor—Floor Manager
E. Manning—Manager, Wall-Paper and Bedding Depts.
J. C. Rait—Manager, Carpet and Furniture Departments.
D. Carlisle—Manager, Victrola and Sewing Machine Depts.
J. E. Bates—Manager, Linen and Staple Departments.
W. H. Ford—Manager, Dress Goods and Silk Departments.
C. Wolf — Manager, Men's Clothing and Shoe Depts.
F. T. McCaughy — Manager, Gents' Furnishing Dept.
M. Long—Manager, Decorating.
G. Moher—Manager, Bargain Annex.
Miss Williams—Manager, Ladies' Ready-to-Wears, Main Store.
Miss Dorgan—Manager, Ladies' Ready-to-Wears, Redfern Store.
Miss Fair—Manager, Millinery Department.
Mrs. Galley—Manager, Children's Department.
Miss Davidson—Manager, Hosiery and Underwear Depts.
Miss Heideman — Manager, Glove and Neckwear Depts.
Miss Edwards—Manager, Lace and Embroidery Depts.
Miss Blake—Manager, Ladies' Shoes Dept.
Miss Head—Manager, Fancy Goods Department.
Miss O'Keefe—Manager, Stationary and Notion Depts.

Exceptional Savings on Ready-to-Wears

THIRTEEN MIDDY SUITS TO CLEAR AT $3.89
Attractive middy suits in a good variety of styles and different colors, have large sport pockets, girdles and button trims. They are wonderful value at the Employees' Day Sale price **$3.89**

BUY WASH SKIRTS SATURDAY AT $2.69
A splendid showing of wash skirts of fine quality repp and cotton corduroy. All new models, well cut on straight lines. Pointed and square pocket trim and wide and narrow belts. Regular $3.00 values. Employees' Day Sale price **$2.69**

GIRLS' DRESSES, $1.29
Only $1.29 for these lovely little dresses of pink and blue chambray. Made in "Goose Girl" style with smart collar, belt and cuffs, suitably trimmed..... Employees' Day Sale **$1.29**

LADIES' RAINCOATS, $2.98
Fifteen in the lot, remarkably good value at this low price. Made of fine quality parametta cloth, full backs, two-way collars and vulcanized seams, colors fawn and sage. Employees' Day Sale **$2.98**

BLACK MERCERIZED UNDERSKIRTS, $1.39
Special for this sale, 10 dozen good quality black petticoats that will wear exceptionally well. Nicely made and they are less than to-day's mill price at the.. Employees' Day Sale **$1.39**

WHITE UNDERSKIRTS, 75c
Only 4 dozen of these white cotton underskirts, of good quality. Plain fronts with draw string backs, trimmed with fine tucks and torchon lace..... Employees' Day Sale **75c**

$6.00 TO $10.00 WASH DRESSES, $4.69
Only 11 in the lot—made of fine English voiles in white and colors. Modish, dainty styles, some with coat and Bolero effects, and others with baby waists and lace and embroidery trims. All sizes and mostly... $10.00 values. Employees' Day Sale..... **$4.69**

Hats! Real Snaps

Two tables of **TRIMMED HATS,** 24 in all, regularly priced up to $6.75, and the Employees' Day Sale price is only..... **$2.95**

A table of **SUMMER WASH HATS,** 7 different styles to choose from, splendid outing and sport hats. Employees' Day Sale..... **49c**

Six dozen **NEW PANAMAS,** just in, the very newest and nattiest shapes. Regular $3.50 to $4.00 values. Employees' Day Sale..... **$2.29**

CLEARING SUMMER FLOWERS AT 19c
Three boxes of flowers, a sharp, quick clean-up from our regular stock—worth up to 75c and some higher. All one price for Employees'..... Day **19c**

Gloves, Neckwear & Handkerchiefs

Ladies' $1.25 finest quality, fully guaranteed, **CHAMOISETTE GLOVES**..... Employees' Day **98c**

"KAYSER" guaranteed **SILK GLOVES,** double tipped fingers, black, grey, castor, champagne and white Employees' Day..... **85c**

75c LARGE SIZED MIDDIE TIES—Hemstitched, red, black and green..... Employees' Day..... **59c**

100 dozen LADIES' PURE LINEN HANDKERCHIEFS—Hemstitched and some of fine Irish lawn embroidered in colors, 10c values. Employees' Day..... 4 for **25c**
70c dozen.

66c Collar and Cuff Sets... 49c

Stationery and Notions

"Great West" Toilet Paper, ... 6 rolls 25c
"Proctor and Gamble's" Laundry Soap..... 7 bars 49c
"Mennen's" 25c Tooth Paste 17c
50c boxes of Irish Lawn Stationary 29c
25c Imperial Linen Writing Pad 17c
Empress Style, Imperial Linen Pads ..... 2 for 29c
10c Linen Finish Envelopes to match .....2 for 15c
5c cakes Olive Oil and Cucumber Toilet Soaps... 3 for 10c
"Corylopsis" Talcum Powder, ...2 for 17c
35c boxes "L Calypsit" Face Powder 17c

SILKS AND DRESS GOODS

Snaply Priced For The One Day Sale

$2.50 ALL-WOOL, NAVY BLUE SERGE, $1.69
A great value serge Leader, positively for this one-day only. Extra heavy quality, guaranteed allwool and absolutely fast dye, 44 inches wide, could not possibly be bought to-day to retail less than $2.50 a yard, and for the fall season it will be much higher. Employees' Day Saturday Leader..... **$1.69**

$1.65 PONGEE DRESS SILKS, $1.29
A complete color range of beautiful new Pongee silks includes—rose, champagne, white, grey, reseda, green and shell pink. It is 32 inchs wide, and our.. regular $1.65 value. Employees' Day Sale..... **$1.29**

$1.60 SILK POPLINS, $1.29
Silk poplins that are most popular this season. A splendid quality, full yard wide, and a comprehensive range of the season's newest colors. It sells regularly at $1.60. Buy it on Employees' Day **$1.29**

$3.00 NOVELTY STRIPE, DRESS AND WAIST SILKS, $2.39
Yard wide Pailette dress silks in this season's most favored novelty stripe patterns. Ideal silk for separate skirts and waists. The regular price is $3.00.... Don't miss this saving opportunity at the Employees' Day Sale..... **$2.39**

69c SHANTUNG RAW SILK, 44c
Every yard shows a saving of 25c, and there are nearly 300 yards for Saturday Employees' Day Sale. An excellent wearing silk that washes perfectly, 33.... inches wide, natural shade. Employees' Day Sale..... **44c**

MEN!

Have a Share In This Great Bargain Day--Saturday

MEN'S $2.50 STRAW HATS, $1.69
Smart, up-to-the-minute Sennit and Boater sailor shapes with black silk bands. Good range of sizes and the regular stock price is $2.50. Employees'..... Day Sale **$1.69**

MEN'S EXTRA QUALITY SUITS, $19.75
Fancy and grey Worsteds and blue serge suits. Styles are the very latest and materials and workmanship the best. Suits that we could not buy now at the Employees' Day Sale price.. **$19.75**

FINE QUALITY LISLE HOSE, 35c—3 PAIR $1.00
Splendid range of colors and sizes in this forty-dozen lot of lisle hose. Soft mercerized finish, no seams and good dyes. Colors—grey, tan, white, champagne and black..... Employees' Day Sale..... 35c—3 pair **$1.00**

ZIMMERKNIT BALBRIGGAN UNDERWEAR, 49c GARMENT
Excellent quality Underwear. Zimmerknit Egyptian thread, natural shade balbriggan. Either separate shirts and drawers or combinations. Employees' Day (Sale) price.....49c garment, or, a suit **98c**

The Third Floor Will Interest You on Saturday

FUMED OAK CHAIRS AND ROCKERS, $8.95
Good looking chairs, well finished, real leather seats in cushion style. Splendid value for..... Employees' Day **$8.95**

SIDEWALK SULKIES, $2.65
All metal bodies, reversible backs and ⅝-inch rubber wheels. Employees' Day Sale **$2.65**

JAPANESE RUGS, $1.95
Regular $2.50 rugs, 5 x 8 ft., in greens and browns of shadow floral effects.. Employees' Day Sale..... **$1.95**

TAPESTRY RUGS, EXCEPTIONAL VALUES
Elegant rugs, a portion of an old purchase bought far below the present market price so we can sell them more cheaply for the Employees' Day Sale..... $8.85, $13.50, $14.80 and **$17.35**

WINDOW SHADES, 95c
White and green or cream and green, duplex shades finished with 4-inch insertion. Employees' Day Sale..... **95c**

CURTAIN SCRIMS, 5 YARDS 98c
White and ecru with fancy colored borders and in plain colors. Special value for Employees' Day, 5 yards **98c**

DAINTY BEDROOM CURTAINS, $2.49
Scrim or voile curtains, 33 inches wide and 2½ yards long, insertion and lace trims. Employees' Day..... **$2.49**

SILK EMBROIDERED REPP CURTAINS TO CLEAR
Beautiful curtains at almost half the regular price, 46 inches wide and 2½ yards long:
$6.00 curtains for $3.95 $6.50 curtains for $4.20
and $8.00 curtains for $5.15

"White" Sewing Machine

The World's Best Sewing Machine

Great one-day sale, five big reductions on five different machines and a perfect Hemstitching attachment will be given away **FREE** with every machine sold on Saturday. Do not miss this opportunity to buy more for your money than ever before offered in this department.

SOLD ON EASY PAYMENT PLAN IF DESIRED.

Regular $34.00 machine for $24.95—$47.00 for $39.85—$50.00 for $42.75—$55.00 for $49.20 and $60.00 machine for $51.00

VICTROLAS

CHOSE THE INSTRUMENT THE WORLD'S GREATEST ARTISTS HAVE CHOSEN

For Saturday we are selling a portable Victrola and 12 record selections for **$39.40**

Also a special sale of record cabinets, attractive cases in all the different wood finishes, marked reductions and excellent values.

Be sure to visit the Victrola Department Saturday.

Employees' Day in the Redfern Store

The nine extra specials listed below mean the biggest day's business the Redfern Store has ever had Extra sales ladies will be on hand and service will be as efficient and quick as we can possibly make it.

$15.00 AND $17.50 SILK DRESSES, $8.90
Lovely new silk dresses, all colors and the very latest styles.... Special value at the regular prices. Employees' Day..... **$8.90**

NEW WHITE BLOUSES, $1.29
Sharp at 8:15 we will put on sale, at the Redfern Store, 258 brand new white blouses, cleared just last week from a large manufacturer. 12 different patterns, all sizes, and made to sell at $1.75 to $2.50. Not mussed or soiled, never shown in the department. None sold or laid away before Saturday. Employees' Day Sale..... **$1.29**
Shown in the window—No 'phone orders.

RAINCOATS AT HALF PRICE, $5.90
Odd lines to clear, priced for a sharp, quick clean-up, a great bargain for the early shopper. Employees' Day **$5.90**

COTTON DRESSES AND COTTON SUITS, $3.98
Ten suits and seven dresses in white and colors, some are slightly mussed, but all are most fashionable. Original prices were more than double the Employees' Day Sale price..... **$3.98**

BUY WASH SKIRTS SATURDAY
Three extra special lines for this day, all white and colored.... stripes, at ..... $1.49, $1.98 and **$2.25**

HOUSE DRESSES, 97c
Five dozen new house dresses in blue and tan chambrays, nattily.. trimmed. Wonderful values at the Employees' Day Sale..... **97c**

CORSET COVERS WORTH BUYING
Three new lines that are big values for one day..... Employees' Day ..... 39c, 49c and **69c**

FANCY COATS AND CAPES, $6.95
Six coats and two capes, high-class garments in exclusive designs, ranging up to $25.00 in price. Put on sale at 8:15 sharp at the..... extremely low price **$6.95**

EIGHT SERGE SUITS, $13.95
Good value suits at the regular prices, $20.00 and $25.00, and next season's prices will be higher. You can buy them on..... Employees' Day at **$13.95**

Fancy Goods at Snap Prices

59c and 49c Cream Crash Cushions, tops and backs.... 29c
25c Stamped Ecru Centre Pieces 19c
$1.00 Stamped Pillow Cases, pair 79c
Children's Special 50c Stamped Linen Dresses..... 43c
Ladies' 50c Nainsook Stamped Corset Covers 29c
59c Stamped Huckabach Towels, each 43c
75c and 85c slightly soiled, large size Bath Towels, ea. 59c
Three Bee Shetland Floss, all shades..... 17c
Double and Single Berlin Wools, a few skeins of each shade to clear..... 2 for 25c

At Staple Dept.

SLIGHTLY OIL STAINED FACTORY COTTON—Bengal yard wide cotton, regular 25c value. Employees' Day Sale, 6 yds. **$1.00**
You can buy 6 or 12 yards.

65c FULL BLEACHED TABLE DAMASK — Heavy weight, satin finish, 66 inches wide, three different patterns. Employees' Day... Sale..... 2 yards **$1.00**

50c, 59c and 65c WHITE DRESS VOILES, MUSLINS and SUITINGS—This season's newest white dress fabrics. Employees' Day Sale.. yard **33c**

25c WHITE CAMBRIC COTTON—1,000 yards of this special finish cotton, 35 inches wide. Employees' Day... Sale..... 6 yards **$1.00**
You can buy 6 or 12 yards.

25c WHITE FLANNELETTE—Good quality, 27 inches wide. Employees' Day Sale.. yard **19c**

$2.00 PILLOW CASES—Embroidered and hemstitched, three different designs. For the Employees' Day Sale, pair..... **$1.49**

Two Great Hour Sales, Saturday Morning

8.15 to 9.15 o'clock

600 Pairs Ladies' "Run-the-Mill" Holeproof Silk Hose 59c pair, 3 pairs $1.65

By "Run-the-Mill" we mean repaired mill-seconds. Damage in the first place was only a drop stitch or slight tear, and these in every case have been carefully mended making them practically as good as new. Hose that are excellent quality thread silk manufactured to sell regularly at $1.00, $1.19 and $1.25. Colors—black, white, grey, pink, tan, brown, sand, sky and green. All sizes, 8½ to 10. Sale lasts for one hour only at this remarkably low sale price..... 59c, or 3 pair **$1.65**

9.15 to 10.15 o'clock

$2.00 Grastex Floor Rugs $1.29

200 of these new "Grastex" floor rugs for this great hour sale, Saturday. A most serviceable rug, size 3 x 6 ft., and they are all in the newest designs. A splendid assortment of two-color patterns in blues, browns, greens and reds. Well finished and made extra strong with a cloth binding all around. Good value at the regular $2.00 price. Don't miss the hour.... sale at the very low price..... **$1.29**

Features at the June Sale of Shoes

$3.50 WHITE STREET BOOTS, OXFORDS and PUMPS—High cut leather soled street boots, military or English heels and charmingly smart leather soled poplinette pumps and oxfords. June Sale **$2.89**

$7.50 "CORONA" OXFORDS AND PUMPS—Models that are style perfection. Black pumps of fine kid and patent, long narrow vamps. Black and Havana brown oxfords, modish shoes of excellent quality. Wonderful values at June Sale price..... **$5.95**

$1.65 WHITE CANVAS SPORT SHOES—"Miner" brand first quality athletic shoes, all white with white rubber soles, all sizes and a great bargain at the June Shoe Sale on Saturday **$1.39**

Corsets, Underwear, Hose

Two lines of P.C. CORSETS—.. $1.50 for $1.19, and $1.00 for **89c**

Ladies' 85c porous knit and balbriggan **COMBINATIONS**, Employees' Sale **69c**

Boys' and girls' fine ribbed, black and white **HOSE**. Employees' Day.... 25c, or ..... 2 pair **55c**

Ladies' 85c lace trimmed **UNDERVESTS**, fine ribbed, lisle finish. Employees'.. Day Sale..... 29c, 2 for **55c**

Bargain Annex Open All Day Saturday

The Annex will be crowded with over fifty lines at marked saving prices for Employees' Day, only a few listed here as big leaders:

Boys' 50c Summer Jerseys..... 37c
65c Overall Aprons..... 47c
25c Figured Curtain Scrims..... 12½c
Girls' 85c Middies, sizes 3 to 10..... 49c
Ladies' $1.75 White Dress Skirts..... 95c
Ladies' $1.50 White and Colored Middies..... 95c
25c White Cotton, 35 inches wide..... 5 yards 79c
Men's 75c Zimmerknit, Balbriggan Underwear..... 49c
Ladies' $1.49 Wash Percale House Dresses..... 98c
Ladies $1.50 All White and All Black Blouses..... 98c

Visit the Bargain Annex—Fourth Floor.

The CRESSMAN Company Limited

Young Mens Suits

Special for Saturday

Youth's Suits, sizes 33 to 37, in the very newest models, form fitting coats, some half belt, some belt all around, some made pinch back style, also 2 button double breast with jetted pockets, the very newest thing, material, workmanship, fit and style. To please the most particular young man

OAK HALL

$15.00 $16.50 $18.00

Men's Summer Suits

This weather can't last forever, the real hot stuff will come with a bang, don't be unprepared. Two piece summer suits of fine homespun cloths made half lined real comfort, real service, real style ... ... **$15 TO $20**

Underwear

All styles of light and medium weight underwear, combinations and two piece, long and short sleeves and legs, best Canadian makes, Tru-Knit, Penmans and Watsons, a big range of styles, and prices, but all very reasonable.

Straw Hats

We show all lines of straws from the common working hats at 15c to 50c on up to the finest grade of split straw and senate sailors at $2.00 to $3.50 and make a special feature of a PANAMA you will like thstyles of these, as they are really worth $6.50 ... ... **$4.95**

Boys' Holiday Wearables

Dress the boys, big and little in clothes that will wear and wash and give the limit of comfort and satisfaction.

KHAKI BLOUSES
KHAKI LONGS
WHITE DUCKS

Cotton Jerseys "long and short sleeves" Wash Blouses, Overalls.

ROMPERS
SPORT SHIRTS
UNDERWEAR
COTTON HOSE

Prices less than you could inspect.

409-11 George St. **OAK HALL** Phone 944

NOTICE!

The undersigned find that the cash system means lower prices to consumers, and we advise those who would co-operate with the Food Board's wishes to buy for cash and save money. List of prices for the balance of this week is as follows:

$1.10 pails pure jam .....87c.
80c. raspberry and apple jam ..57c.
65c. tins jam .....32c.
20c. Lombard plums .....12c.
20c. blue berries .....12c.
15c. custard powder tins .....08c.
30c. tins tomatoes .....23c.
7 lbs. 10c. rolled oats .....49c.

Cash or C.O.D.

J. E. Lillico, 'phone 492.
R. C. Braund, 'phone 348.
J. T. Braund, 'phone 324W.
S. H. Mitchell, 'phone 615.

3d-138-

BASEBALL

AT RIVERSIDE PARK

Double Header

Sat. Afternoon, June 15th

2 GAMES—Opening of City Twilight League—2 GAMES
2.30 p.m. Riversides vs. De Laval
4.15 p.m. Thistles vs. Orientals
PARADE —— 57th Band in Attendance —— PARADE
Will leave Central Park at 2 o'clock sharp
Admission: Gents 25c, Ladies 15c, Children 5c.

Saturday Specials

AT H. J. ZACKS

A few clearings which we are making this week in Ladies' Ready-to-Wear will make our SPECIAL BARGAINS FOR SATURDAY very interesting, and you can buy the most up-to-date Suit, Coat or Dress now for nearly Half Price.

LADIES' SILK SUITS—Made of best quality Taffeta or Silk Poplin, silk lined, made in very attractive styles. All shades. Regular up to $35.00. Saturday Special **$20.00**

LADIES' NEW SILK DRESSES — You can hardly afford to miss this chance of securing a fine Silk Crepe de Chine or Silk Taffeta dress in best shades and latest styles. Regular up to $25.00. Our Saturday Specal only— **$9.95 $14.95**

LADIES' SILK SKIRTS ,$4.98—One lot of Ladies' Skirts in plain Silk or fine Silk Poplin, and some fancy stripes in the lot as well, very nice styles. Regular up to $10.00. Saturday Special only..... **$4.98**

LADIES' SILK CAMISOLES—Trimmed with fine lace, colors white, flesh and maize... Regular $1.75. Saturday Special only.. **98c**

LADIES' SILK BOOT HOSE—(Seconds) but extra good quality. They are well worth 50c. Sale Price..... **25c**

LADIES' KIMONAS —Long or short, nicely made. Regular $1.75. Saturday Special, only..... **98c**

LADIES' MIDDIES —Plain white or trimmed. Regular $1.50 Saturday..... Special **98c**

LADIES' COATS

Of pure wool Serges, Silk Poplin, and Tweeds, all silk lined, good lengths, large collars, beautiful styles, in all the leading shades, navy, gray, taupe, brown and fawn, hardly two alike in the lot. Regular up to $30.00. Saturday Special while they last, only

$9.95 $13.95

LADIES' PANAMA HATS — Very best shapes. Regular up to $2.50. Saturday Special... **98c**

TRIMMED HATS — Regular up to $5.00. Your choice to-morrow for... only **$1.98**

LADIES' CREPE DE CHINE WAISTS, $2.98 —In very attractive new styles, in white, black, maize, flesh and navy. Regular up to $5.50. Your choice to-morrow for only **$2.98**

LADIES' WHITE NIGHT GOWNS—Fine embroidery trimmed. Regular $1.50..... Saturday Special **98c**

LADIES' WATERPROOF COATS—In good shades, well made with belts. Guaranteed waterproof. Regular up to $10.00..... Saturday Special only..... **$4.98**

LADIES' NEW VOILE WAISTS — Newest styles, good variety to choose from.... Saturday Special **98c**

Phone 711 — H. J. ZACKS "BETTER GOODS FOR LESS" — 422 GEORGE

Mr. T. H. Graham Was Elected Moderator Of The Baptist Association For The New Year

Prominent Layman of Gilmour Church Honoured—Association Pleased With Government's Action in Appointing a Day of Prayer and Urges People to Observe It.

THE CLOSING BUSINESS

PETERBOROUGH BAPTIST ASSOCIATION URGES PEOPLE TO OBSERVE DAY OF PRAYER.

Resolved, That we express our hearty appreciation of the act of the Government in setting apart Sunday, June 30th, as a day of humiliation and prayer, and that we urge upon all of our people the desirability of a most earnest response to this proclamation; and that we ask every member of the churches and congregations in our Association to be found on that day in the House of God, that our Lord may see that we repent of our evil ways, and that He may turn us to His way that victory and peace soon may be our portion.

The above resolution adopted at the closing session of the Peterboro Baptist Association yesterday afternoon, expressed the satisfaction of the delegates with the government's iniative in designating a day of public prayer It was proposed by Rev. J. R. Webb, and immediately received the heartie. approval of the meeting. The government's action it was stated should evoke a unanimous response from the people, and the hope was expressed that June 30th would prove to be a memorable day.

NOMINATING COMMITEE REPORT.

The report of the Nominating Committee, presented by Rev. Mr. Galt, was adopted as follows:

Moderator: Mr. T. H. Graham, of Gilmour Memorial Church.
Clerk: Rev. Benj. Davies, Lakefield
Assit. Clerk: Rev. J. E. Pettit, of Brighton.
Preacher of Annual Sermon: Rev. W. Harris Wallace, of Belleville.
Alternate Preacher: Rev. B. Davies.
Representatives to Boards—
Home Missions: Rev. J. R. Webb
Foreign Missions: Rev. D. Brown.
Western Missions: Rev W. F. Spidell, of Port Hope.
Grande Ligne: Rev. J. B. McCormack.
B.Y.P.U.: Rev. P. H. Roberts.
Sunday Schools: Rev John Galt.
Home Missions Committee: Rev W. F. Spidell, (Dr.) W. D. Scott, Rev. John Galt, Mr. L. J. Pettit, Mr. O. S. Matchett.
Executive: Mr T. H. Graham, Rev B. Davies, Rev. D. Brown, Mr. Wm Garbutt and the pastor of the inviting church.

THE NEW MODERATOR.

Mr. T. H. Graham, who succeeds Rev. Dougald Brown, as Moderator of the Association, is a prominent member of the Gilmour Memorial church. When formally introduced to the meeting yesterday afternoon he stated that his election came as a great surprise to him. He hesitated to accept the responsibility, he said, but promised to give his best efforts to merit the confidence of the Association.

OBITUARY REPORT.

The obituary read by Rev. J. R. Webb recorded the following deaths during the past year:

Gilmour Church: Deacon Robert Darling, Mary Jane Young, Mrs. G. W. Mann.
Lakefield Church: Mr. Emmanuel Sweeting.
Park Street Church: Private Peace and Private John Jinks, killed in action.
Murray Street Church: Deacon Porter White, Mrs. J. B. Hunter, Mrs. Robinson, Mrs. Vincent Eastwood, Sr.
Belleville: Mr. Prest.
Port Hope: M. Hausman, Mrs. R. J. Edwards and Mrs. John Mitchell.

NEW PASTORS INTRODUCED.

The following new pastors were introduced to the Association yesterday afternoon: Rev. B. Davies of Lakefield; Rev. John Pettit of Cramahe; Rev. A. H. Metcalfe of Haldimand; Rev. W. H. Wallace, of Belleville; and Pastor Upham, of Sydney.

RESOLUTIONS.

Rev. B. Davies presented the report of the Committee on Resolutions, which was adopted as follows:

Resolved,—That we record our unqualified admiration for the new feature on our Association programme, viz., the Conference or denominational objects this year which, lead by Rev. Mr. Schutt, proved to be both educative and impressive.

Resolved,—That we strongly recommend to the prayerful consideration and generous support of our people all our various missionary boards —also our church edifice society, ministerial superannuation, and the publication department, including the Canadian Baptist, and the recent movement re denominational literature, which we believe will prove of great value.

OPEN DEACONSHIP TO WOMEN.

Resolved, — That this Association heartily endorse the suggestion, that in this time of war, when many ministerial students have gone overseas, and some churches are left pastorless, that the Home Mission Board use their judgment in engaging qualified ladies as deaconesses under some pastoral oversight to aid in meeting the difficulty from the present situation.

Resolved,—That we record our deep sense of the loss sustained by our denomination in the recent passing of Prof. Thomas Trotter of McMaster University, who has performed illustrious and most important service both in the pastorate and in the University, and one who has left us a precious memory of great devotion and sweetness of spirit.

Commendation of Prohibition.

Resolved,—That the work of the Government in passing Dominion-wide prohibition, even as a war measure, has afforded us delight and satisfaction, and that we hope that the forces of righteousness will prevent, in the future, the re-establishmen of the liquor traffic in our land.

Pledge of Loyalty.

Resolved,—That this association places on record its deepening consciousness of the tremendous sacrifices that our Empire, Canada included, is called upon to make in this titanic struggle for the freedom of the world, and that we pledge ourselves, as loyal citizens, to do our utmost to support our national leaders in supplying men and means to fight the ruthless foe.

Thanks to Gilmour Church.

Resolved,—That the delegates and visitors to this Association desire to express their great appreciation and deep gratitude to the pastor and members of this historic Gilmour Memorial Church for their unbounded hospitality, their unfailing thoughtfulness and their unwearied kindness to see who have attended our sessions; to the choir for their splendid music, to the ladies who have provided the sumptuous meals, and to those who opened their homes to receive us, we offer our heartfelt thanks, praying the Master's blessing to abide upon both pastor and people.

Grateful to Murray Street.

The delegates heartily endorsed the resolution in which Gilmour Church conveyed its thanks to Murray Street Church for generously providing motor transportation from and to the city, and for the reception of the visitors when they reached Peterborough.

The Association approved a resolution by Rev. Mr. Webb that an allowance of $10 be provided henceforth for the clerk's expenses.

Appreciation of Moderator.

Rev. J. R. Webb moved, seconded by Rev. W. H. Wallace, a resolution, expressing to Rev. Mr. Brown the Association's appreciation of the manner in which he had conducted the sessions, their success having been largely due to his guidance as Moderator.

A vote of thanks was tendered the "Examiner," on a motion by Rev. Mr. Galt, seconded by Rev. B. Davies.

In the Church letters, Wicklow Church, Haldimand invited the Association to hold the next annual meeting there, and, on motion, the question of the 1919 meeting was referred to the special committee.

The Convention Plan of Finance.

The discussion of the convention plan of finance, led by Rev. C. J.

(Continued on Page 13.)

"Your Shoe Shop Nearest the Market"

Back from Montreal

With more Startling Reductions in Smart Up-to-the Minute

SUMMER FOOTWEAR

FOR OUR SATURDAY SHOPPERS AT THE

WALK-EASY SHOE STORE

330 George Street

These are sthe genuine Bargains you have been waiting for, and that makes the "Walk-Easy" Store the Talk of Peterborough.

We have tied up another few Thousand Dollars in Men's Women's and Misses' Solid Comfort Low Shoes—Oxfords, Colonials, Pumps, and Slippers, in black, tan, white and kid, bought from a Hard-up Montreal firm at almost our own price. Every pair to be sold at Cut Prices Away Off Regular, like the following: If we didn't buy as we did we could not afford to sell at such Reductions:

WOMEN's White Canvas Pumps, low and high heels.... Sold for $2.50. Saturday for **$1.25**
WOMEN'S Oxford Shoes in White Poplin, low and high heel. Sold at $3.50 Saturday for only..... **$2.75**
WOMEN'S Black Kid Boots, with high cloth tops and low or high heels. Sold for $4.50..... **$2.98**
WOMEN'S Smart White Canvas Boots, with low or high heels, high cut. Sold for $4.50. Saturday for..... **$2.98**
WOMEN'S Fashionable Patent Leather Pumps and Slippers, high and low heels. Sold for $4.00. Saturday for **$2.98**
WOMEN'S Fashionable Patent Leather Pumps, with high heels. Sold at $5.00. Saturday for..... **$3.98**
WOMEN'S Oxford Shoes, in Black Kid, medium heel.. Sold at $5.50. Saturday for only **$4.50**
WOMEN'S Dark Brown Mahogany Oxfords, high heel.. Goodyear Welt. Sold for $6.50 Saturday..... **$5.50**
WOMEN'S Handsome Dark Brown Calf Boots, with Neolin soles and rubber heels. Sold for $7.50. Saturday for **$5.75**
MEN'S Fine Dark Brown Boots, with Neolin soles and.. rubber heels. Sold for $7.50. Saturday Sale Price..... **$5.95**
MEN 'S Oxford Shoes, in Black and Barown Mahogany calf, with leather or Neolin soles. Goodyear Welt..... Saturday **$5.50**

"MARY JANE'S"
Big Clearance of Children's Mary Jane Shoes. Patent leather, in all sizes. Your.... choice Saturday for only..... **$1.25**

LADIES' PUMPS
Big Clearance of Ladies' Pumps, Colonials and Patent Leather Slippers, in small sizes, 2 and 4. Your choice Saturday..... for **$1.98**

BOYS' Strong Working Boots, in black calf. Very serviceable. Sold for $4.50. Saturday **$3.25**
BOYS' Dressy Brown Mahogany Calf Boots, with Neolin sole and rubber heels.) Sold at $6.00. Saturday..... **$4.98**
MISSES' Patent Leather Boots, with kid tops, buttoned or laced. Sold for $4.25. Saturday..... **$3.25**
MISSES' Black Kip Boots, buttoned or laced. Sold.... for $3.25. Saturday **$1.98**
RUNNING SHOES—We have full lines of Running Shoes, in white canvas with rubber soles and heels, for Men, Women, Youths and Children, which can be bought now close to the price of the wholesaler.

People who are in the habit of paying high prices for Shoes, are now patronizing the Walk-Easy Shoe Store, where they get equal quality at much lower prices.

330 GEORGE STREET

Next Market Arcade

HOW PETERBORO MAN WAS WOUNDED.

Mrs. Hiram Shaw has received word from her husband describing his wounds received on May 15th, on the Amiens front. Pte Shaw was serving with the Canadian Machine Gun Co. He received six shapnel wounds; one piece entered the back, just half an inch from the spine. He is gaining strength quicky however and hopes soon to be well again.

Hot Weather, Money Saving Suggestions at Klines

To make Saturday a money-saver for you, we have reduced all our Underwear, Hose, and Gloves from 20 to 50 per cent; also a few of the many items you will see by coming to 430 George Street, one door north Jordon's Flower Store.

MISSES' TAFFETA SUITS, $15.95—Only four of these stunning suits of the better class models, beautifully tailored. You will have to see them to appreciate their value..... On Sale Saturday for only..... **$15.95**
SILK DRESSES—Made of Taffeta Shot Silk, in the latest design. While they last, only **$9.95**
SILK POPLIN SKIRTS — These skirts are beautifully tailored, with novelty pockets, others finished wth embroidery on belt and pockets. Our Special for Saturday.. **$4.98**
WHITE REPP SKIRTS—About three dozen women's White Repp Wash Skirts, tailored, belted and pockets. Regular $1.50..... for **98c**
MIDDIES AND SMOCKS—A large assortment of these serviceable Smocks and Middies, made up in several styles and colors, to sell on Saturday at HALF their regular value.
CORSETS—Just the corset for summer wear, light weight, and has four hose supporters. For Saturday only **69c**
HOUSE DRESSES — A very dainty House Dress, in striped and plain prints and ginghams, neatly made and belted..... For Saturday **$1.39**

CHILDREN'S GINGHAM DRESSES—Made up in pleasing styles and sizes, from 2 to 10. On Sale Saturday at less than the cost of.... material, only **98c**
CHILDREN's ROMPERS—..... 2 to 6 years, only **49c**
Our MOST POPULAR DRESSER—Finished in Another line of CHILDREN'S ROMPERS—Elastic at knee, for **69c**
BLOUSES—A large assortment of beautiful Blouses, in Voiles, Silks and Dark Prints, bunched together for this sale on Saturday. All are good values at $1.50..... For Saturday only **98c**
GIRLS' WHITE SUMMER DRESSES—These dresses are made of good quality Voile, beautifully trimmed with embroidery and lace. Sizes 10, 12 and 14. Regular value $4.00.. For Saturday **$2.98**
CREPE DE CHINE BLOUSES AT $2.98—Only two dozen of these Blouses, no two alike, to sell at half their regular value..... On Saturday for **$2.98**

H. KLINE - 430 GEORGE STREET

One Door North of Jordan's Flower Store

The J. S. Knapman Case Went To The Jury At One O'clock

Two Able Addresses By Crown Attorney Hatton and Mr. Gordon For the Defence — Additional Evidence.

MONEY DISAPPEARED

At 3.25 this afternoon the jury returned a verdict of not guilty in the Knapman case.

The trial of J. S. Knapman on the charge of theft was continued this morning before His Honour Judge Huycke, in the County Court. In his address to the jury Mr. Gordon, counsel for the defence, made a resume of the evidence which had been given. He said that Knapman had invested $400 of his own money in the business, besides one week's wages at a time when there was not enough cash on hand to pay the men. This he afterwards withdrew after the money on hand was adequate. In the period that Knapman worked for Lytle over $26,000 passed through the hands of a man who was not a bookkeeper. The figures given in this Court show that for most of the months the cartage business was going behind, and therefore Lytle's statement is absolutely wrong. The company was absolutely and unquestionably bankrupt and insolvent up to the end of July. There is no suggestion for one moment that the entries in the automobile book are wrong. This is borne out by Mr. W. R. Morris, who, perhaps, is one of the best chartered accountants in this part of the province.

Mr. H. P. Lindsay had three to do this work that J. S. Knapman was called to do alone. He (Lytle) was careless, he was neglectful, and moneys were lost, and God only knows where this money went to. Both Fleming and Morris, accountants, said there was not a false statement in any of the books. If a man wants to cook his accounts he makes false entries; anybody will tell you that. It has been proved that Lytle has a very defective memory. Would you rely on the testimony of a man whose memory is so at fault, and assume to connect a man and blast and blight his whole life for the future? The prisoner at the bar is entitled to every reasonable doubt. The liberty and future of John S. Knapman is in your hands, and I ask you to give him fair and honest treatment.

Mr. Hatton's Address.

The address to the jury by Crown Attorney Hatton for the prosecution was based on the accounting of the books. The money had been received by Knapman, but it had totally disappeared. No matter where the money went to, it was put in the hands of Knapman, and he was fully responsible. Every time Knapman lent money to McCabe on an I.O.U. he was guilty of theft, because it says in that part of the Criminal Code that if you deprive a man temporarily or absolutely of his own property you are guilty of theft. The former bookkeeper, R. O. Quartermaine, was rather slow but methodical, and, besides, he was not well. He could do all the work and keep the books posted. He had a cash balance when it was handed over to Knapman. Yet Knapman, who pleaded for more help, suggested to Lytle that he take over the motor license business, and he volunteered to do that besides. He said he hadn't time to post the disbursements in the cash book, yet he made vouchers out for them, which would take just as long and intended to post them afterwards which would therefore take twice as long. I regret to say that you can come to but one conclusion, that the accused is guilty.

The Judge, in addressing the jury said the case was very complicated and peculiar.

"I am especially glad in this case that the responsibility of decision is taken off my shoulders and given to a jury," said His Honour.

At one o'clock the jury retired.

Mr. David V. Fleming an employee of the Lytle Cartage Co., said he had looked over the books of the company and could not find that Knapman had ever left anything out or made a false entry. Further, he did not find any license money going into the cartage part of the business.

Mr. Joseph Kelly, accountant of the Royal Bank, was the next witness called and showed that one of the checks which was cashed by Mr Knapman from the A. W. Clysdale account had a corresponding deposit slip to the credit of the auto license account. The amount of the check was $ 25. He thinks that there are deposit slips for the other three checks also, but is not certain.

Compared in Books.

Robert H. Fortye, an experienced accountant for a period of 25 years and who instituted the bookkeeping system of the cartage business, stated that he spoke about the automobile book on two or three occasions to Mr. Lytle. This was around the sixth of July. He checked the automobile book with the government statement and found that everything was correct except one little discrepancy of $5.00. He then compared the Royal Bank book with the government statement and found a shortage of deposits of $3,400. He asked Mr Knapman about it. The latter said that it must have gone into the business as he could not understand where it had gone. Mr. Lytle soon afterwards said he was going to Toronto and wanted $500 to pay to the government, but Knapman said to wait two days and he would get the money for him.

"Where will you get the money," said Lytle.

"From Mr. Gordon," replied Knapman.

Cashed Pay Checks.

Daniel McCabe, the tobacconist at the corner of Charlotte and Aylmer streets, said he was in the habit of obtaining at the bank from $2,700 to $3,000 four times a week to cash the checks of the employees of the C.G.E. and the Cordage Co., but sometimes he would run out of money and would go to Lytle's office as it was in the same building, and get all the large bills available and give his I.O.U. for the amount. He would usually repay by cheque the next morning to Knapman. These four cheques made out by A. W. Clysdale were cheques for this purpose. He informed the court that everything was above board and that he thought that Mr. Lytle knew of these transactions.

"Stolen Money."

"I didn't think I was receiving stolen money," concluded Mr. McCabe.

Bert Cook, a lad of about seventeen years of age, had ben employed by Lytle to collect the freight bills. These he had always entered in the book provided for the purpose. He had been hired before Mr. Knapman and had left the employ of Mr. Lytle before Mr. Knapman came.

Mr. H. P. Lindsay has the agency this year for the motor licenses. He said one man could not take charge of the licenses. He employed three for this purpose alone for most of the time.

"How large was your former office," asked Mr. Hatton.

"About as big as some lawyer's office," laughing interjected Mr. Gordon.

"Was Mr. Gordon ever in your office." This to witness by Mr. Hatton.

"No."

"Then you do not know whether he could get in or out," said Mr. Hatton to the amusement of the court.

Two Licenses Missing.

The next witness was Robert Davidson, an employee of the Peterborough Cereal Co. He had bought a license from Knapman and while in Lytle's office he heard Knapman ask Lytle where two licenses were and if he had issued them, why he had not made the entry in the book and where was the money. Mr. Lytle said that he had overlooked putting it in the book, but said nothing about the money. Mr. Davidson confessed to Mr. Hatton that Knapman came to him afterwards and asked him if he remembered the incident.

The accused, John Knapman, was then put in the witness box. He said he had been employed by Mr. Lytle about the first of October, 1916, as a bookkeeper, although he had never been a bookkeeper before. There was considerable work in the office, he stated. One time he told Mr. Lytle that he would have to provide better accommodation because somebody was always in the office and he could not properly attend to his work. Every application and daily report had to be initialled by Lytle, and because Lytle failed to do this sometimes, the applications lay around the office and the daily report was not sent in. Contrary to Mr. Lytle's evidence, Mr. Knapman said he always went to lunch sharp at twelve and that either Bert Cook or a man by the name of Robinson was in charge at this time. He said he made out the pay roll every Saturday.

Nothing to Show.

"If a freight bill is lost or misplaced is there any voucher to show it?" asked Mr. Gordon.

"No, there is not," answered the witness.

He further said that he always deposited the license money on the same day in the bank which it was received.

"I know that I never touched cents of Mr. Lytle's money, and whatever was behind in license money went into the cartage business," was one of the witnesse's statements. At one point it had got so busy that the two accounts (license and cartage) had become mixed up and after making change from one account to another, they did not know which was which.

"I spoke to Mr. Lytle and told him we had better get everything straightened up." There were about 20 licenses on the premises waiting for Lytle to initial and which therefore had to wait. One day Lytle said to Knapman that Bickell, from the department, was coming and that he had better make things look as good as possble and "we" will fix everything afterwards.

Cash Not Balanced.

The cash was not balanced for a long, long time; it was impossible to balance it because there was only one side to the book. If money was taken for street car etc., a voucher was put in the till. If any of these were lost I would be responsible. One time there was not sufficient money to pay the wages and he took some money out of his own pocket and did not take his own wages. He drew the whole amount later, however.

"I certainly was wrought up when I saw the condition things were in. I told Lytle that I felt the responsibility and that I would see him through. We drew up an agreement and I told Lytle that if he could show me that I was liable I would pay for it, although I had not touched a cent of his money."

The Agreement.

The agreement which was drawn up in legal form and signed by Lytle and Knapman was to the effect that Knapman was to pay Lytle $500 and that if an audit of the books showed everything all right the money was to be handed back. And if there was a further shortage he would be bound by it. Mr. Fleming and he then started to audit the books, but Lytle frequently interrupted them and one time said he would smash his (Knapman's face.)

"I never made a false entry to my knowledge," said Knapman.

He states that he told Lytle that he license and cartage money was mixed. Mr. Lytle had an exceptionally poor memory. One one occasion he found a motor license with a ten dollar bill attached to it three weeks after it had been made out. "And yet I was responsible," stated Mr. Knapman.

"Where do you think this money is or what has become of it," asked Mr. Gordon.

"I think it can be traced to freight bills or possibly I.O.U.'s or perhaps the money was stolen right out of the safe. The safe has been left unlocked many times."

At the evening session of the court the cash book of Lytle was carefully checked up with the report of Mr. Morris and the report confirmed.

William Menies, late foreman of the Peterborough Planing Mills, said that the accounts with the W. H. Lytle Co. were all collected personally by Mr. W. H. Lytle.

Two witnesses of character, namely, Mr. E. A. Peck and Dr. Scott, were brought up by the defence. They both said that they always considered that Knapman had a very good reputation, having both known him for a great many years. Each declared that he did not think that Knapman would commit such an offence knowingly.

This concluded the evidence both for the prosecution and the defence, and the court was adjorned until ten o'clock this morning.

Double Header For To-morrow

57th Band Will Head Parade to Riverside Park

The Twilight League will open tomorrow afternoon at the Riverside Park with a double header. The first game between the Riversides and th DeLaval is called at 2.30 o'clock and the second game at 4.15 o'clock, with the Thistles and the Orientals as the contenders.

A parade headed by the 57th band, will be held at 2 o'clock from Central Park with the ball loa as the objective.

THE DAILY EXAMINER

Helps its Advertisers to properly Display their Advertisements.

Another Smash in Prices

to Keep the Crowds Coming to the

JUNE SHOE SALE

at the

Model ELECTRIC SHOE SALE

SIMCOE STREET

FIRST-CLASS SHOE REPAIRING—All work done quickly and well. Four practical Repairers at work all the time.
UNCALLED FOR REPAIRS—All Boots left for Repairs and not called for before the 1st of July will be sold for what they will bring.

MEN'S FASHIONABLE CHOCOLATE CALF BOOTS—English last, and Neolin soles. Sold for $5.00 ..... Saturday $5.45

MEN'S BLACK CALF BOOTS—Rubber soles ..... Sold for $6.00. Saturday $4.45

MEN'S BLACK CALF BOOTS—Worth $5.00 ..... Saturday $2.95

MEN'S FINE 1918 OXFORDS—In black, tan and brown, leather or rubber heels. Sold for $6.00 ..... Saturday $3.95

WOMEN'S DRESSY BLACK GLACE KID BOOTS—Pointed toe, fancy or Cuban heels.) Sold for $7.00 ..... Saturday $4.95

WOMEN'S BROWN KID BOOTS—With military heels and leather soles. Sold for $7.00. Saturday $5.45

WOMEN'S BLACK OXFORDS—Gold Medal ..... Sold for $4.00.) Saturday $2.95

WOMEN'S GREY CANVAS BOOTS—High heel .. Sold for $4.50.) Saturday $2.95

WOMEN'S WHITE BOOTS—Low and high heel .... Sold for $4.00. Saturday $2.95

WOMEN'S CANVAS BUTTON BOOTS—High and low heels, Goodyear Welt. Sold for $4.00 ..... Saturday $1.95

MEN'S WHITE DUCK OXFORD SHOES—Neolin soles. Goodyear Welt. Worth $5.50.... Saturday Price.. $3.95

MEN'S RUNNING SHOES—White, black and tan. Worth $2.00.... Saturday Price.. $1.50

MEN'S WHITE CANVAS OXFORD SHOES—Goodyear Welt. Worth $4.00. Saturday Price $2.75

LADIES' WHITE PUMPS—Very dressy and stylish, with French heel. Worth $2.50. Saturday Price $1.75

LADIES' PATENT LEATHER PUMPS—With silver buckle, high or low heels. Worth $4.50 ..... Saturday Price $2.95

WOMEN'S PATENT LEATHER PUMPS—With silver buckles. Model make. Sold for $4.50 ..... Saturday $2.95

WOMEN'S PATENT LEATHER PUMPS—Model make. With cross straps and straight straps ..... Sold for $4.00. Saturday $2.95

WOMEN'S KID PUMPS—Very comfortable, well made. Sold for $6.00. Saturday $4.45

BOYS' CANVAS BOOTS—With Yankee straps.
Sizes 8 to 10 ..... $1.25
Sizes 11 to 13 ..... $1.50

BOYS' BAREFOOT SANDALS—Very best made .. Sold for $1.90. Saturday $1.45

BOYS' RUNNING SHOES—In all sizes, at Reduced Prices Saturday.

MISSES' HIGH-CUT CANVAS BOOTS—
Worth $2.75. Saturday $2.25
Worth $1.75. Saturday $1.25

MISSES' "MARY JANE" SHOES—Real patent leather. Goodyear Welt. Cushion sole. Sold for $2.75 ..... Saturday $2.25

MISSES' RUNNING SHOES—All sizes at Reduced Prices for Saturday.

CHILDREN'S WHITE CANVAS BOOTS—High-cut. Sold for $2.00. Saturday $1.75

CHILDREN'S PATENT LEATHER SLIPPERS—All sizes, in brown and black kid. Sold for $1.75 ..... Saturday $1.35

CHILDREN'S BAREFOOT SANDALS—Best made. Sold for $1.50. Saturday $1.10

CHILDREN'S CANVAS RUNNING SHOES—All sizes and colors, at Reduced Prices for Saturday.

MEN'S WHITE CANVAS BOOTS — Goodyear welt, leather sole. Worth $5.00. Saturday Price $2.95

M. Veneranda - Proprietor

A Little Out of the Way But It Pays To Walk

We Sell You Direct from the Mills

And Tailor Your Clothes To Your Measure

Of course, you would rather have your Clothes made to measure. No man can honestly say "No" to that statement. At the Scotland Woolen Mills Co., your suit will cost no more than a Ready-Made We'll prove it to you. Just come and leave your measure for

YOUR HOLIDAY SUIT

You will need a brand New Summer Outfit for Dominion Day—only two weeks away.

Let us Book your order NOW and, we can have everything ready for you on time—no disappointments. Our range of clothes include:—

Light-Weight Materials in all the popular Summer shades and designs most suitable to your best appearance in two-piece or three-piece Suits—the utmost in Clothes Value from $20 Cup. None better at any price. ome in and pick out the best suit you ever wore.

We give it life, character, punch and power.

This is the middle of June, only two weeks before the holiday.

Scotland Woolen Mills Co.

Frank N. Hourigan, Agent - 161 Hunter Street

LET US TAILOR YOUR NEW CLOTHES

MR. T. H. GRAHAM WAS ELECTED, ETC.

(Continued from Page 12.)

Cameron, B.A., of Toronto; Rev. J. R. Webb, of Peterborough; Chancellor McCrimmon, of McMaster University, and C. R. Sayer, of Toronto, brought out many interesting topics touching the financial side of the Church, and indirectly its relation to the general work.

All Belongs to God.

Representatives of churches that had put into operation the budget plan of finance, all declared that it had resulted in greater offerings, and, moreover, it had brought a marked spiritual revival in some of the congregations. Rev. Mr. Schutt's statement that men should be guided by a realization that "all we have and are, are His," and that it is only a question after all of how much of the Lord's money we may retain for our own needs, expressed the conviction of the delegates.

Permanency in a Church's financial system, Rev. Mr. Galt declared, would be hastened and secured by beginning with the children. When children receive a regular allowance they should come under the canvass.

Material Reward?

A thoughtful and succinct answer was given to the question, "Do you think that God prospers those who give, if they give with the right spirit and motive?" as follows: "If you are willing to give, you will have it to give."

Another question was, "Is it worth the expense and trouble to provide envelopes for every small giver and record their gifts?" Mr. Sayer replied, "Recall the episode of the Master and the widow."

Rural Offerings.

"Is the weekly offerings workable in a rural church?" Mr. G. W. Mann answered, "Yes. The farmer used to say, 'I'll pay you when I thresh,' but now they sell cattle and have other sources of revenue, and it comes in regularly." The reply titillated the Association.

The budget plan obviates the necessity of appeals for money, and thereby minimizes pulpit references to financial needs.

Rev. Mr. Schutt stated that it had doubled in one year the missionary offerings of a church in his experience.

Incidentally Chancellor McCrimmon remarked that the salaries of ministers to-day were a crying shame.

Rev. J. R. Webb, speaking to another question, suggested that ten times as much heed was given to Christians giving as to the teaching regarding baptism.

Special Appeals.

The practice of making special calls for temperance, Lord's Day and other causes was briefly discussed, and it was remarked that these often get larger contributions by their sentimental appeal, than regular departments of the Church; and the Church is held responsible for its own obligations.

On the topic of titles, Mr. Sayer remarked that the Jews gave thirty per cent. of their first fruits. They didn't want to see how the crops would turn out.

By "term offerings," Chancellor McCrimmon said, those who were not giving regularly through the duplex envelope system had an opportunty to contribute.

Rev. Mr. Webb related the details of the plan used at Murray Street Church in preparation for the "every member canvass," as a result of which more than 90 per cent. adopted the duplex envelope.

Serves Him Right!

If you fellows insist on smoking irritating foreign cigars instead of the soothing social brands at Eddy Wright's.

Nicotine will get you if you keep on smoking those heavy, clear Havanas. Ask us for a mixed blend of Domestic and Havana leaf. Choice of three expert barbers.

EDDY WRIGHT'S
Allied Barber Shop
Cigar Store

EMPIRE

FRIDAY AND SATURDAY

Mary Miles Minter, American Mutual

MARY MILES MINTER in a Comedy Drama in Five Acts
"PEGGY LEADS THE WAY"

Helen Holmes in "THE LOST EXPRESS"
Chapter 10 **"THE SECRET OF THE MINE"** Two Acts

SEEING CANADA SERIES "The City of Quebec

Also a Comedy Featuring **BILLIE RHODES**

MATINEE 11c — — : PRICES : — — EVENING 16c

ROBERT FAIR & CO., LTD.

SATURDAY BARGAINS

Summer Silks at Sale Prices

$2.25 SILK POPLINS $1.75 YARD
Three cord quality, known as the uncrushable weave, 36 ins. wide in shades of brown, navy, green and purple.

$12.00 SILK SKIRT ENDS $7.50 EACH
Novelty patterns in handsome colorings, 3 yards each. See this extra special bargain.

$1.75 SILK CREPE DE CHINE $1.25 YD.
This fine material comes i shades of white, pinks, flesh, maize, navy, light and dark green 36 inches wide.

75c SHANTUNG SILK 6 YARDS FOR $2.75
Natural shade, the greatest bargain offered this season, a better quality than you will expect to get at sale price.

$2.00 BLACK PAILETTE SILK $1.59
100 yards only of this high standard silk at this price. Has deep lustrous finish, 36 ins. wide.

Embroidered Bridal Cloth Flouncing

Very fine Briday Cloth with deep Frilled flounce, joined to top with Hemstitching, both flounce and upper part, daintily embroidered with open work to run ribbon through, 30 ins. wide. Regular $1.25, Saturday special yard. 98c

ZEPHYR GINGHAMS
Chiffon Dr s Gingham in many different colored stripes and large over checks, 36 ins, wide, worth 75c, Saturday special, per ya l. 59c

TUSSAH SILK
A plain cotton wash fabric just like a silk, shades are grey, maize, flesh, navy, brown, black, 36 ins. wide, sells at 75c, Saturday yard 59c

FANCY WASH MUSLINS
A Holly Batiste fabric in three patterns of floral and stripe combined, 36 ins., wide, 50c value, per yard 35c

Two Hour Sale 9 to 11 a.m.

WHITE PIQUE
A two hour special that will pay you to shop in the morning It is a perfect and a high grade quality wide cord, 36 ins. wide, sells at 55c, at per yard 39c

STRIPE MUSLIN
For aprons or children's wear, 27 ins. wide. Regular 20c, two hour price, 5 yards for 75c

FINGER PURSES
Two pocketts & car ticket & stamp pockets. A big assortment of colors. Regular 30 and 35c, your choice for ... 15c

You'll Shop Here at These Prices

$25.00 AND $30.00 COATS $15.98
One rack of odd coats from the best lines of the seasons. They consist of sand and grey Serges, navy, Gabardine, fawn Covert and brown Delhi cloths blue Tricotine. Come early for best choice.

$20.00 SILK POPLIN DRESSES $15.00
They come in new blue, sand, grey, black and taupe and black crepe de chine. These dresses are for present wear and the last word in style.

$18.00 OUTING COATS $9.95
One rack of many different styles and materials, and this price will no doubt sell every one. See them in the morning.

$25.00 SERGE SUITS $15.00
A few odd suits of this season's smart styles in grey, sand, navy and black. The material alone is worth more than this Sale Price.

$25.00 SUITS FOR $11.50
3 only, Cheviot Suits in navy, copen and black, come in the morning if you wish to share in this bargain.

GINGHAM DRESSES
The newest plaid Gingham Dresses with white pique collars and cuffs, fancy pockets, belt and sash. Saturday $10.00

WHITE WASH SKIRTS
Made from a good quality Repp fancy pockets, belt with gathered back. Regular $2.50. Saturday $1.98

Silk Poplin Skirts $7.50

A very Dressy Skirt made from (a popular fabric in this months) latest style, shades are black, brown, grey and ttaupe.

Staple Section

BABY CARRIAGE RUGS
9 only, samples of Embroidered Pique and open work Rugs. Prices from .... $1.00 to $1.50

WHITE BED SPREADS
Hemmed, English make, good quality, size 68 x 84 ins. Reg. $1.75, for $1.50

SCOTCH AUTO RUGS
Auto, Travelling or Buggy Rugs 15 of them, all reversible plaid designs with fringe. Can't be duplicated at the price, each $4.50, $6.50, $9.50, $10.00

LINEN TOWEL SPECIAL
Just 4 dozen of real linen towels, just one shade from being all white, self border, hemmed. large size 20 x 38 ins., at the old price of a pair $1.25

WHITE BATH TOWELS
All white with a pretty blue stripe border, size 18 x 36 ins. Regular 50c value, Saturday a pair 35c

$1.00 Corsets 75c pair

All white with 5 clasps, 4 hose supporters.
A full stock of Women's Sanitary Goods at the Corset counter.

SILK BOOT HOSE
Very fine quality in navy and brown, sell at $1.00. Saturday pair 85c

FOWNES KID FITTING SILK GLOVES

SILK GLOVE SPECIAL 75c PAIR
Double tip fingers warranted not to wear out at the finger ends, with reasonable wear, plain white, grey, and black with white or black backs, all sizes.

FINE LISLE GLOVES
Regular $1.25, for $1.00 Pair
"Fownes" make, a very superfine quality, white with fancy backs, also plain greys, sizes 5½ up.

60 MINUTE SALE
9.30 to 10.30 o'clock.
CRASH SUITING
Plain white, heavy weave suitable for suits or separate skirts, 36 ins. wide. Regular 30c, for 5 yards for 75c

Hosiery Section

CHILDREN'S STOCKINGS
Fine white, all wool 1 x 1 rib, at a great deal less than regular prices on acc unt of a slight imperfection in each pair 4, 4½, 5, regular 65c, per pair 50c
5½, 6, regular 75c, per pair 55c
6½, 7, 7½, regular 90c, per pair 59c

CHILDREN'S SOCKS
Odd sizes in white blue and with colored tops. Regular 30 and 35. Sale price, pair .... 20c and 25c

CHILDREN'S VESTS
Vests or drawers in all white nicely trimmed, fine rib, 35c value, all sizes at 25c

ODD SIZES WHITE HOSE
For girls 1 x 1 fine rib, mercerized finish. Regular up to 50c, all one price, pair 25c

Saturday Will Be Housefurnishing Day

TAPESTRY RUGS
Saturday special. A one seam rug, about twenty to choose from in delightful designs and colorings, size 3 x 3½ yds. Reg. $22.00, Saturday $17.50

LACE CURTAINS
Saturday special, we place on sale a white curtain with pretty designs, taped edges, 2½ yds. long, regular $2.00. Sale price, a yard $1.59

JAP STRAW RUGS
The better grade at sale prices for tomorrow only, plain centres with brown, blue and green stencilled borders—
2 x 3 yds. Reg. $3.80, for $2.98
3 x 3½ yds. Reg. $5.00, for $3.50
3 x 4 yds. Reg. $7.50, for $5.98

BOAT CUSHIONS
Chintz and silkline, covered with frill, large size 75c value, for each 50c

"FELTEX" FLOOR COVERING
This make is sure to suit you in quality, designs and colorings, 2 yards wide. Regular 90c, Saturday sq. yd. 75c

FEATHER BED PILLOWS
Well filled on covered fancy art ticking, size 18 x 26. Reg. $2.25, for pair $1.75

AMERICAN LINOLEUM
2 yards wide, tile design, sells at $1.35, but guaranteed to wear as well as any $1.50 quality. Sale price sq. yd. ... $1.10

FLOOR OILCLOTH
A wide range of designs and colorings suitable for kitchens, bedrooms, pantrys, bathrooms etc. 2 yds wide, reg. 75c per sq. yd. 65c

NIPPON GRASS RUGS
A special rug for verandahs, cottage bedrooms, etc., bound all around, stencilled designs, a heavy quality.
4 ft. 6 ins. x 7 ft. Regular $5.50, for $4.50
6 ft. x 9 ft. Regular $6.75, for... ... ... $5.95
8 ft. x 10 ft. Regular $10.00, for $8.50
9 ft. x 12 ft. Regular $13.00, for $11.50

WASHABLE RAG RUGS
A reversible rug that is much used this season, size 29 x 54 ins. Regular $2.25. Sale price $1.75

HERRINGBONE MATTING
36 ins. wide, heavy quality for verandahs, steps and church aisles. Regular 75c, for per yd, ... 50c

CITY AND GENERAL

PROBABILITIES.
Moderate southerly winds, fine and compartively cool to-day and on Saturday.

PREPARATORY SERVICE AT KNOX CHURCH
The preparatory service will be held to-night at 8 o'clock in Knox church. Rev. Robt. Pogue wil preach.

BONNER-WORTH CO.
HAVE VACANCIES FOR A FEW GIRLS OVER 18 YEARS OF AGE.
3d-137-2699

CHARTER NOTICE
Charter for plumbers, steam-fitters, sprinkle-fitters, gas and general pipe fitters closes June 30, 1918.
3d-138-2719

NOTICE.
The Knox Church Junior Mission Band will give a tea on Saturday afternoon, June 15th, from 4 to 6 o'clock —Sale of home made cake and candy. 1d

RESORTS IN THE CANADIAN PACIFIC ROCKIES.
Banff, Lake Louise, Field and Glacier are in the heart of the Canadian Pacific Rockies and on the main line of the Canadian Pacific Railway. dwtf

PIANO TUNING.
'Phone 595, the Greene Music Co., Charlotte Street, when your Piano requires tuning or regulating. All work guaranteed. dtf

CLEANING, PRESSING, AND REPAIRING.
Ring 1082J for Cleaning, Pressing, and repairing. Goods called for and delivered promptly. Mrs. Read, 159 Rubidge Street. dtf-7

CAMPBELL'S SOUPS.
Tomato, Oxtail, Celery, Vegetable, 2 for 35c; one gallon tin apples for 50c; Malta Vita, all wheat, ready to eat, 2 for 25c; Jelly Powders, 10c per pkg. Allowance of sugar with each order, at J R Bell's, 197 Hunter Phone 455.

THE TREASURE SEEKERS.
The Treasure Seekers' Bible Class of St. James' Church are running an excursion to Gore's Landing on Tuesday afternoon, June 18th. Steamer Geneva. Boat leaves George Street Wharf at 1:30. Street Railway Wharf at 2 o'clock. Tickets 60c. Children half fare. 3d-138

MILL WOOD,
New cut, McDonald Estate Saw Mill:
Box Cuttings ... ... $3.00 per load
Broken wood ... ... $4.00 per load
Cedar Shingle Blocks ... $5.00 per load
Lumber Buttings ... ... $6.00 per load
Pine Slabs, 4 ft. ... ... $7.00 per cord
Hemlock Slabs, 4 ft. ... $8.00 per cord
Cash with order. 3d139

COTTAGE PIANOS
There are four square pianos just suitable for the cottage or practise work, to be sold at a small figure Saturday, June 15th, at the J. M. Greene Music Co., Charlotte St. Come early and get your choice. 2d-138-2716

DRAFTEES PHOTOGRAPHS.
Someone said "You are going to have a photograph made before you go, aren't you?"—and you promised. You and your family will be proud of that picture in years to come. Photographer Haynes is showing some pleasing styles at remarkably reasonable prices. The new Studio, 147 Hunter street. d.w.-tf

BROKEN MACHINERY PARTS REPAIRED.
Oxy-Acetylene welding will cheaply and quickly repair parts in cast iron, steel, brass or aluminum, engine cylinders, transmission covers, manifolds, stay rods or brackets. Auto tires vulcanized. Millard's Bicycle Shop, Hunter Street, near Aylmer. 'Phone 234J. dtf

THE WILLIS PIANO.
The Willis Piano has an ideal appearance that distinguishes it from the average piano. It is made in Canada in the largest piano factory in Canada, and its artistic workmanship, beautiful tone, and musical qualities are such as to reflect the extract credit upon Canadian skill. The Peterborough Agency is with J. W. Stuart, 372 Water St., Sewing Machine dealer. dtf

FRUIT AND FISH FOR ALL.
Your fruit and fish are ready waiting you at Longo's, Charlotte street fruit store. Fresh Red Salmon, White Fish, Trout, Halibut, nice plump Cod and Fresh Water Herring from Lake Ontario. In the Fruit and Vegetable line, you can have pick of large Bananas, Berries, Oranges and Lemons, Asparagus, Cucumbers, Green Beans Tomatoes, Lettuce, Onions, Radishes, Spinach, etc. —the choicest from tthe best markets. J. Simons, Manager, 230 Charlotte street 'Phone 1013. 2d-138

ATTENTION.
Young man: How can you best serve your country? Fight, if you may, but if that privilege be denied you, can still serve effectively and honourably in the great army of skilled workers without which Canadian industry would be helpless. You need technical training. Write for Free Prospectus: International Correspondence Schools, No. 745 St. Catherine St. West, Montreal, Canada. 6d-136

FOR YOU AND ME.
All through life we only amble
Disappointments teach us sense,
That with facts we must not gamble
But must show the evidence.
Life is battle and exertion,
Fate will blow us tho' the roof
If we make a bold assertion
And cannot produce the proof.
THEREFORE we are prepared to prove that we sell TYPEWRITERS, RIBBONS, etc., equal to and superior to many other dealer's products.
Nelson the TYPEWRITER MAN.
'Phone 229. 172½ Hunter St.

FOWLER'S PEBLO GLASSES

A Tranquil Mind Brings Contentment

True contentment is really a condition of the mind, and the mind will be more tranquil if there is no worry about the eyesight. Dr. Fowler removes all cause of worry of this nature with his "PEBLO" glasses.

CONSULTATION FREE

A.A. FOWLER DOCTOR OF OPTICS Phm. B. Toronto University
EYESIGHT SPECIALIST with NUGENT DRUG COMPANY

RESTORE THE NATURAL SIGHT

PETERBORO' MAN PAYS $350 FOR RETRIEVER DOG

NIAGARA FALLS, June 13.—Constable W. A. Jones, the city police force, has sold his English Retriever dog, Rex, to H. E. Wolfe, of Peterborough for $350. Rex was presented to Constable Jones when a pup, two years ago, by Senator E. D. Smith, who imported the dog's father and mother from England. They cost him $1,600. Rex was as good as a policeman. Though only two years of age he would do the beat at night with his master, trying the doors on one side of the street while Constable Jones looked after his own side.

The officer sold the dog reluctantly because of the new by-law here which make people tie up their dogs at home from May to November.

WILL SETTLE DOWN.

PITTSBURG, June 14. — W. M. Davis, 98 years old, has decided to settle down after crossing the continent 20 times, and is determined to fight off the wanderlust which has kept him on the move for nearly a century. "I'm going to pass the rest of my days here," said Davis, "unless the old roving spirit should be too strong." The aged wanderer says he well remembers when New York's gay white way was lighted with oil lamps and New Yorkers kept pigs and chickens in their back yards.

LOCAL MAN IS BEREAVED.

Mr. Jabez Carr, 541 Elm Street, received word this morning of the death of his sister, Mrs. William Clemens. The deceased resided at Mount Stephen, near Orillia.

Don't Suffer Longer From Indigestion

It is the Cause of Many Annoying Ailments—A Sure Cure

The cause of Sick Headaches, Biliousness and Coated Tongue, is Indigestion

People who suffer from these ailments can be quickly cured by taking Dr. Banta's Dyspepsia Tablets, which are a sure and a certain cure for Dyspepsia, Indigestion and Acidity of the Stomach.

These tablets are sold under a positive guarantee to do what it is claimed they will, and if they fail to give relief your dealer is authorized to refund the money.

They are sold at Lynch's drug store, 168 Hunter street. Mail orders attended to promptly. 50c per box.
4d10-17-24-1

BATHING CAPS
Large Assortment
WATER WINGS
Deans
BATHING SHOES
Low or High
LIFE BELTS
S.O.S. Emergency

Everything for the Bathing Season at our store
Come and look them over

WARNE'S CUT-RATE Drug Store
Phone 527w 351 George

Cheer your soldier with the best news from home —your PHOTOGRAPH
Make an Appointment with
The LEE Studio
Successor to Moule
374½ George Street
Finishing Done for Amateurs

Developing and Printing A Specialty With us

An expert in charge, best results guaranteed. Glossy or dull finish. Same price.
E. L. PAYNE
CHEMIST DRUGGIST
Opp. Turnbull's

WEDDING BELLS

HALPIN—O'DONNELL.
At St. Peter's Cathedral, the wedding was solemnized yesterday, by Rev. Father Phelan, of Pte. Grover F. A. Halpin, 1st Eastern Ontario Depot Battalion, and son of Mrs. John Halpin, Hunter street, to Miss Theresa B. O'Donnell, daughter of Mr. Patrick O'Donnell, Elm street.

The young couple were attended by Mr. J. J. Ahearne and Miss Genieve Garvey. Their many friends wish them every success. The bridegroom, who is well known in hockey circles as a member of various Peterboro O.H.A. teams, and also as one of the champion Sarnia seven of the season before last, has left to rejoin his unit at Kingston.

OBITUARY

ISABELLA TULLY.
The death occurred at 2 o'clock this afternoon of Isabella Tully, sister of the late J. D. Tully
Funeral announcement will be made later.

BRITISH COLUMBIA CEDAR SHINGLES.
Canada's best brand. For sale by Fred H. Rowan, McGill street. 'Phone 851. d.t.f.-51

Social and Personal

Captain and Mrs. Maurice Park are the week end guests of Mr. and Mrs. John Allan, Brock street, before their removing to Hamilton. Captain Park has been appointed to the new school of Aerial Gunnery to be opened in Hamilton.

Mrs. Charles Clark, Lindsay, is visiting with her mother, Mrs. Grant, Park Street.

Mr. and Mrs. Earl C. Lindsay, of Lucknow, are the guests of Mrs. H. P. Lindsay, 65 George street.

Gunner J. McFarlow, Kingston, is spending a few days with his parents, Lake Street.

Miss Jessie Logan, of Seventh Ave, New York, paid a flying visit to her uncle, John Bathgate, Blezzard's Station, also to her cousins, Geo. Bathgate and Miss Bathgate, city.

Rev. T. J. Sawers, Coburg, is visiting his parents in the city.

Rev. Dr. Symonds, Montreal, is in the city, visiting Mrs. Belcher.

Mrs. A. E. Dixon, returned today from a short visit in Whitby and Cannington.

Mrs. Claude Rogers and Mrs. H. D. Robertson, returned today from a few days' visit at Stony Lake.

Mrs. Gilmore, Montreal, is visiting the Misses Belcher.

Miss Pearl Burnham, Ontario Ladies' Collage, Whitby, is spending her holidays with her parents, Mr. and Mrs. Edgar Burnham.

Mr. and Mrs. Graham and Miss Graham, Lakefield, are in the city, today.

Miss Emily Boyle, of Thornhill, is visiting her cousin, Miss Sara Robinson.

Gifts For June Brides

Expert knowledge and direct buying enables us to offer wide selections in wedding favors.

Very fine samples of Cut glass goods, rich silver plated articles including 1847 Rogers goods, together with a full stock of Community Plate.

Military Wrist Watches at various prices.

Warne Bros.
"Diamond Hall"
Next to Warne Drug Store

FISHING TACKLE
Are You Ready? We Are, With Everything But the Fish.

Baits, Hooks, Rods, Reels Lines, Sinkers, Leaders, Floats. Flies, Minnow Pails, Seine Net, Minnow Traps, etc. Everything that is needed to catch the fish

Don't Go Without the New Heddon Tad Poll

The "Tod Polly" has the most wonderful wiggling movement in the water, floats when at rest, dives and runs rather deep when retrieved, weigs ½oz; Assorted colors, price $1.50

RUSH TANGO MINNOW
So much talked about last year, is again with us this year. The liveliest bait known in the water. Assorted colors. priced at .. $1.25
If you have the right tackle, no trouble to catch the fish. Call and see us. We have a fish story that can't be beaten.
Caught with our Tackle too.

PETERBORO HARDWARE CO.
LIMITED

14 PAGES
PAGES 1-6

The Evening Examiner

Copies Printed during May 150,670
A Daily Average 5,795

VOL. LX. No. 140 PETERBOROUGH, SATURDAY, JUNE 15, 1918 PRICE TWO CENTS

Every Soldier "Over There" is Asking.
How do they look!
Have they changed!
Have the children grown! Etc.
Answer him by sending a Photograph—A GOOD ONE by THE
Troy
STUDIO
140½ Hunter Street
Phone 368 for an Appointment.

WHEN THINGS SEEM BAD, change the style of your newspaper advertising—it has an influence in improving things—just as corect style makes you look more favourable upon people.

QUEEN'S UNIVERSITY
KINGSTON ONTARIO
ARTS
MEDICINE EDUCATION
APPLIED SCIENCE
Mining, Chemical, Civil, Mechanical and Electrical Engineering.
HOME STUDY
Arts Course by correspondence. Degree with one year's attendence or four summer sessions.
Summer School July and August
Navigation School December to April
19 GEO. Y. CHOWN, Registrar

Forecast A Coal Crisis In The Western Towns

Railway War Board Issues a Statement Showing Most Serious Situation —Miners Are Loading Only a Fraction of the Supply of Cars Available to Them

SITUATION CANNOT BE EXAGGERATED

MONTREAL, June 15.—Women freezing in the hearts of Canadian Western cities and towns, families deserting their houses to go and huddle in cramped quarters with those who happen to have a little coal, closed schools, office buildings and even hospitals, and possible epidemics of pneumonia and influenza, are foreshadowed in a statement issued by the Canadian Railway War Board.

"This board cannot possibly exaggerate the gravity of the Western fuel situation," said Secretary W. M. Neal. "Only the seriousness of the situation prompts the board to issue what may be termed an alarming statement.

"Canada's coal supply from foreign mines will be curtailed this year. The West will find itself compelled to use Western coal. And to obtain that Western coal it might be ordered now and moved now.

"In the fall every east-bound car from the foot of the Rockies to Winnipeg will be required for crop movement. The Western coal, if it does not start to move until then, will compete for cars with the wheat movement—a movement vital to the Allies and to our own fighting men.

A Solution Necessary.

"To-day cars are plentiful and operating conditions are comparatively easy. The railways, under the direction of the Canadian Railway War Board, are prepared to move the greater part of next winter's supply now, but we find that the mines are loading only a fraction of the supply of cars available to them.

"A solution must be found promptly. Last winter the railways were able to help out the public by supplying coal from their own coal reserves. Next winter that will not be possible; the roads depleted their reserves last winter and will be unable to spare coal again. Neither will any last minute suupply from the east be available. Somehow, somewhere, the people of Western Canada must find a solution for their present difficulty and get the coal moving from their domestic mines to their cellars. Some towns are getting together to finance next winter's fuel bill for their people. Some of the mines are taking special measures to increase production and loading. These examples must be followed and enlarged upon if the West is to be saved from distress, if not disaster, next winter."

Competitions For Peterborough County Boys And Girls

Peterborough Banks Will Lend a Helping Hand—Effort Aims at Increasing Interest in Live Stock

LIBERAL PRIZES OFFERED

Through the action of the Minister of Agriculture, the Hon. T. A. Crerar, arrangements have again been made to have the Canadian Bankers' Association continue with the Department of Agriculture in providing a liberal sum of money to be offered in prizes for calves and pigs exhibited by boys or girls under 17 years of age, at one fair in each district—either a County, Township or School Fair.

INCREASE INTEREST IN LIVE STOCK.

These competitions are known as the "Canadian Bankers' Competition," and are linked up with the activities of the live stock branch of the Dominion Department of Agriculture. They represent an effort to increase interest in live stock and constitute a part of the active campaign for more and better stock inaugurated and carried on by that Department. The generous support accorded to the movement by the Canadian Bankers' Association, affords a practical demonstration of the attitude of the banks towards the live stock industry and active participation of the association in this campaign is bound to strengthen and create general interest in farm live stock.

ANIMALS MUST BE FED FOR SIX WEEKS.

A Canadian Bankers' Competition will be held at a large number of shows his year, including Peterboro, and the boys and girls should lose no time in finding out all about them. The calves and pigs must be fed at least six weeks by the boys and girls who exhibit them, so that it is very important to act promptly in securing a copy of the rules and other information.

Full information regarding the competition can be obtained from the manager of any branch bank in Peterboro.

Miss M. Dickson President Of The Presbyterial W.M.S.

NORWOOD.—The fourth annual meeting of the Peterborough Presbyterial W. M. S. was held in the Norwood Presbyterian Church on Tuesday and Wednesday, June 4th and 5th.

The following officers were elected:

Hon. Pres.—Mrs. Rogers, Peterborough, and Mrs. Craick, Port Hope.

Pres.—Miss M. Dickson, Peterborough.

1st Vice-Pres.—Mrs. J. McPherson, Peterborough.

2nd Vice-Pres.—Mrs. J. W. Rork, Norwood.

3rd Vice-Pres.—Mrs. N. McDougall, Lakeport.

4th Vice-Pres.—Mrs. Bremner, Cobourg.

Treasurer—Mrs. Herbert Stenson, Peterborough.

Cor. Secretary—Miss A. Erskine, Peterborough.

Rec. Secretary—Miss E. Roberts, Port Hope.

Mission Band Sec.—Miss M. F. Crowe, Havelock.

Strangers' Sec. — Miss Hume, Campbellford.

Home Helpers' Sec.—Mrs. McLeod, Brighton.

Messenger Sec.—Miss Robertson, Campbellford.

Literature Sec.—Misses Cooper, Brighton.

Supply Sec.—Miss Colon, Springville.

Rev. W. J. Rowand, B.A., of St. Andrew's Church, Peterborough, brought greetings from Presbytery. In his address he laid emphasis on the value of the work of the W.M.S. Their efforts were greatly appreciated by the Church because of its educational work and gifts of money to carry on missionary labours.

Miss A. Erskine presented the Presbyterial report. The treasurer reported that the auxiliaries contributed $4,131.36, Mission Bands $1,239.73, total amount sent to the Presbyterial treasurer $5,372.94. This was followed by abstract reports from auxiliaries and Mission Bands. Mrs. (Rev.) MacLeod stated there were 128 Home Helpers, and the Literature Secretary's report showed that 730 copies of the Missionary Messenger were circulated monthly, an increase of 56 over the previous year.

The President in her address urged that more of the women of the Church should become members of the auxiliaries.

A short memorial service was held for the late president, Mrs. Hugh Waddell, conducted by Mrs. J. McPherson, who paid tribute to Mrs. Waddell's great interest and devotion and love for missionary work. Mrs. McPherson offered prayer.

Miss Colon, of Springville, as Supply Secretary, gave her report: A bale was sent to Round Lake School valued at $67.13. Two missionaries were each supplied with a bale valued at $80.00 and $60.00 respectively, and postal notes to the value of $35.00.

Chinese Shorthand.

The inventor of the system of shorthand established in China, must be a genius. The language has no written vowels and consonants, and one syllable, spoken in as man as nine different tones has as many meanings. In spite of these difficulties, the new system permits a speed of 140 words a minute.

WAR GARDEN BULLETIN

Issued by the Canada Food Board in collaboration with experts on the staff of the Dominion Experimental Farm.

Practical Daily Guide For Vacant Lot and Backyard Gardeners Enlisted In Greater Production Campaign.

KEEP PLANTING.

cupy may be used for cabbage, late plantings as the season advances. Every war gardener should make a point of having a continuous supply of fresh vegetables for the table. There should be several successive plantings—one or two weeks apart—of string beans, lettuce, radishes, spinach, sweet corn, peas, beets and carrots.

Onions to be used green may be followed by late tomato plants in the same row. A few of the onions may be removed to make way for the tomatoes. Radishes mature early and as they are harvested the space they occ

Don't forget about your successional tuce, cauliflower and Brussels sprouts.

Successional plantings must necessarily be left largely to the good judgment of the individual gardener. Weather conditions and the success he meets with in his various crops will largly decide the question for him. The main point to remember is that full use must be made of the ground at his disposal.

WANT ADS will solve all "Help" problems. Users of Examiner Want Ads do not have to wait long for results. With its wide circulation among thousands of readers, one day's advertising is usually enough to bring the required replied. For Examiner Want Ads see page 6

GRAIN MARKET

Grain markets continue to give way under pressure of ideal crop weather as the chief bear factor. The strength of the cash situation encourages the bulls to hold on to some extent but generally the bear argument prevails. July corn at Chicago dropped another 1 3-8c at the close. July oats were steadier, losing only 1-4c and June unchanged. Winnipeg market dropped 3-8c on oats, option and cash. Cash quotations on the other grains were steady.

Manitoba wheat.—No. 1, northern, $2.23 1-2; No. 2, $2.20 1-2; No. 3, $2.17 1-2; No. 4, $2.10 1-2, including 2 1-2c tax, in store, Fort William.

Manitoba oats, No. 2 C.W., 83 7-8c; No. 2 C.W., 80 7-8c; extra No. 1 feed, 80 7-8c; No 1 feed, 77 7-8c, in store Fort William.

American corn—Not quoted.

Ontario oats—No. 2 white, 79c to 80c, nominal; No. 3 white, 78c to 79c.

Barley, malting, $1.30 to $1.32.

Ontario wheat—No. 2 winter, $2.22, basis in store Montreal.

Peas, No. 2, nominal.

Buckwheat—$1.80.

Rye—No. 2, $2.

Ontario Flour — War quality, $10.65, Toronto-Montreal, $10.65, new bags.

Manitoba Flour — War quality $10.95, Toronto.

Millfeed—Car lots, delivered, Montreal; shorts, $40; bran, $35; feed flour not quoted; middlings, not quoted.

Hay—Baled, track, Toronto, car lots; No. 1, $15.50 to $16.50; No. 2 mixed, $13 to $14; straw, car lots, $8 to $8.50.

CATTLE MARKET

Thursday's cattle market closed the highest market, taking the average of prices for the week through, ever known in the history of the cattle trade in Canada. All previous high records, except for individual prize show cattle, were reached and passed, apparently without difficulty, in view of the keen demand for anything of a little exceptional quality above the average run. Several sales of small lots of extra quality butcher steers and heifers, weighing anything from 1150 to 1300 pounds, went well over the $17 mark, coming very close to the highest record price of $18 ever paid in the Chicago market, which was reached this week for two loads of steers averaging 1427 lbs. Among the top notchers during the week were the straight load of heavy steers about 1300 lbs., fed and sent in by Hugh Clarke of Georgetown, and sold by McDonald & Halligan at $17.15 — the highest record for a straight load. Three steers averaging 1120 lbs., fed by Robert Reid of Alliston, and sold by Dunn & Levack, at $17.25. Two steers weighing 1350 lbs., each sold by Quinn & Hisey at $17.50. A straight load of heavy steers sold by Corbett, Hall & Coughlin Company, at $16.50. Besides the above there were many transactions between $15 and $16 for straight loads and part loads of choice medium weight butcher steers and heifers. Far butcher cows and bulls were equally strong and high in proportion.

Stockers and feeders were market by high prices, the trade necessarily limited owing to so many steers and heifers of the stocker class being taken for butchering.

Calves were strong and 25c to 50c higher.

Calves were strong and 25c to 50c higher.

Sheep and lambs were strong at the prevailing high prices.

The one exception to the general rule was the hog market which is weak declining 50c early in the week, making a total decline of about $3.00 in three weeks.

Cattle Receipts.

Union Stock Yards: Total receipts this week, 366 cars, with 4128 cattle, 1565 calves, 5769 hogs, 1538 sheep and lambs and 797 horses.

City Cattle Market: 15 cars, with 196 cattle, 46 sheep, 220 hogs, and 150 calves.

Latest quotations:

Heavy steers	$16.50 to	$17.50
Choice butcher	14.50	15.75
do medium	13.00	14.25
do common	11.00	12.00
Heifers good to choice	10.50	15.00
Butcher cows, choice	10.50	12.25
do medium	8.00	10.00
Bulls, choice heavy	10.25	13.25
do good	9.25	10.00
do light	7.00	8.00
Canners and cutters	6.25	8.00
Feeders, 900 to 1000 lbs.	11.50	13.00
Stockers, 750 to 800 lbs.	10.50	11.25
do med., 600 to 700 lbs	10.00	10.50
do light, 600 to 650 lbs.	9.00	9.50
Grass cows	9.00	9.50
Milch cows	90.00	125.00
Calves	10.00	16.00
Spring lambs	0.23	0.23
Yearling lambs	18.50	20.00
Sheep light	18.50	19.00
Hogs, fed and watered	18.00	.....
do off cars	18.25	.....
do f.o.b.	17.00	.....

May we supply you with your
Moth Preventatives and Disinfectants
We have a large and well assorted stock including:
Moth Flakes, Moth Bags, Moth Balls, Cedar Flakes, Formaldehyde & Formaldehyde Candles and other disinfectants such as:—
Roll Sulphur, Sulphur Candles Cloride of Lime, Kresso Coppeias, Thyno-Cresol, Zenoleum, Crude Carbolic Acid etc.
McDERMID & JURY'S
The Safe, Satisfactory Druggists
The Rexall Store
COR. GEORGE & CHARLOTTE

USED FOR SHAVING.

Many men are troubled, more particularly in the cold weather, with a sort of roughnes of the skin or eczema caused by shaving. The application of Dr. Chase's Ointment after the shave soon cures the trouble and by using it after each shave you keep the skin soft and prevent irritation and soreness. Because of its antiseptic qualities this ointment prevents and cures Barber's Itch.

LIVE POULTRY WANTED
Highest Market Prices Paid for all good fat stock delivered here at the Storage as follows: Hens, Chickens, Turkeys Ducks, Geese.
WM. SCOTT & CO., Ltd.
Cold Storage - Peterborough

TORONTO METAL Co.
Dealers in all kinds of Metals, Scrap Iron, Bottles and Rubbers
We buy and sell Second-hand Clothes and Furniture.
4 Lansdowne St., Peterboro
'Phone 584.
We Buy all kinds of Boots and Shoes.

VICTORIA HOUSE
Food Board License 10-1401
Miss Morgan, Manager.
Ideal summer hostelry, wide spacious verandahs, beautiful grounds, grassy slopes, with wide water vistas.
Picnicker's Paradise.
Luncheon served on the grounds or in the dining-room, 25c each. Giving the maximum of pleasure less expensive than providing lunch baskets.
Telephone or write us, to reserve places for your party for our elaborate full course fish dinners—75c
The motor ride from Peterborough is just 22 miles, through the most picturesque Canadian scenery.
Make our hotel your rendezvous.
Address—
VICTORIA HOUSE,
Macracken's Landing.

CANADA

Register Ahead of Time Where You Can

16 17 18 19 20 21 22

THERE is good sound advice in the old saying—"Come early and avoid the rush." Come early to the registration booth on Registration Day—but better still—register *before* Registration Day, if you can.

It is going to tax the powers of deputy registrars to the utmost to handle the crowds on June 22nd. Realizing that to be so, many of these deputies are arranging to take beforehand the registration of any persons who care to present themselves.

The Board urges you to read the papers carefully for news items in regard to prior registration in your locality, and to take advantage of any facilities offered in that connection. Enquire of your employer as to the arrangements in effect for advance registration at the place where you work. He can readily make such arrangements, if he has not already done so.

REMEMBER

That registration ahead of time is valid registration—it is complying fully with the law.

That by so registering you will almost certainly be saving yourself great inconvenience on Registration Day.

That every registration taken beforehand is so much of the job done—so much of the load lifted from the overburdened registrar—so much congestion avoided.

Study your own convenience, aid the Volunteer Deputy, obey the law, and serve Canada, by registering early in the week if you can, or, in any event, early on The Day.

Issued by authority of
Canada Registration Board

15

Waited Long for Order.

The German soldier does exactly what he is told, and no more.

A German officer was drilling recruits, and had just given them the order: "Quick march!" when he noticed his sweetheart coming across the barrack square.

Forgetting all about the recruits, he entered into conversation with the girl and went away with her.

Six months later the same officer was walking down the main street of the same town when he saw some tattered and tired soldiers approaching him. One of the soldiers, recognizing the officer, went up to him and, saluting, said:

"Please, sir, what about a halt?"

Lemon Juice For Freckles

Girls! Make beauty lotion at home for a few cents. Try it!

Squeeze the juice of two lemons into a bottle containing three ounces of orchard white, shake well, and you have a quarter pint of the best freckle and tan lotion, and complexion beautifier, at very, very small cost.

Your grocer has the lemons and any drug store or toilet counter will supply three ounces of orchard white for a few cents. Massage this sweetly fragrant lotion into the face, neck, arms and hands each day and see how freckles and blemishes disappear and how clear, soft and white the skin becomes. Yes! It is harmless.

GRAND TRUNK RAILWAY SYSTEM

Time Table Changes

A change of time will be made on

JUNE 23rd, 1918

Information now in Agents' hands.

Railway Time Tables

GRAND TRUNK RAILWAY

1.06—For Lakefield.
8.25 a.m.—For Hastings, Campbellford, Stirling, Madoc, Belleville, Deseronto, Napanee, Kingston, Brockville, Montreal.
8.30 a.m.—For Lindsay, Orillia, Colling wood, Midland, Penetanguishine, North Bay, Toronto, Hamilton Niagara.
12.02 p.m.—For Millbrook, Lindsay, and Port Hope, making direct connections at Port Hope for Toronto arriving Toronto 3.35 p.m.
12.05 p.m—For Lakefield
12.05 p.m.—For Millbrook, Lindsay, Port Hope, and all points on the main line, east and west. Direct connections at Port Hope with International Limited for Toronto, Detroit and Chicago.
2.09 p.m.—For Hastings Campbellford, Stirling, Madoc, Belleville, Deseronto, Napanee, Kingston and Brockville.
5.40 p.m.—For Lindsay, Orillia, Midland, North Bay, Toronto.
9.19 p.m.—For Milbrook, Port Hope, Belleville, Kingston, Brockville, Montreal and Botosn.

CANADIAN PACIFIC RAILWAY

CORRECTED JAN. 21, 1918.

GOING EAST—
**2.50 p.m.—Indian River, Norwood, Havelock.
11.52 p.m.—Kingston, Smith's Falls, Montreal, Quebec, St. John, N.B. Boston and New York.
1.15 a.m.—Norwood, Havelock, Tweed, Perth, Smith's Falls and Ottawa.
**12.22 p.m.—Norwood, Havelock, Tweed, Perth, Smith's Falls, Ottawa and Intermediate points.

GOING WEST—
5.17 a.m.—Toronto, Owen Sound, Guelph, Goderich, Hamilton, Buffalo, St. Thomas, London, Chatham, Detroit and Chicago.
5.22 a.m.—Myrtle and North Toronto.
**2.36 p.m.—Toronto Hamilton, Brantford, Buffalo, New York, Guelph, Galt, Woodstock, London, Detroit and Chicago and intermediate points between Peterborough and Toronto.
7.30 a.m.—Toronto and Intermediate Points.
**2.30 a.m.—Lindsay Orillia, Port McNichol and intermediate points.
**5.42 p.m.—North Toronto and West Toronto and intermediate points.

*Daily **Daily except Sunday

SHIP YOUR WOOL

Hides, Calf Skins, Horse Hides, Pelts and Tallow to

COLONIAL HIDE CO.

H. A. Perry, Manager

LANDSDOWNE ST., PETERBORO

P. O. Box 894

Phone 1739 Night 469

28d-119-4w.21.

The Woman Who Changed

By JANE PHELPS

WHAT MONEY CAN'T BUY

WHAT MONEY CAN'T BUY.
CHAPTER XCIII.

I had found, in my short married life, that there was one thing money couldn't buy, and that was happiness. Perhaps had I been older, more accustomed to the ways of the world, I should not have laid so much stress upon being loved, but I had been petted all my life. At home, love had been so freely showered upon me, that I took it as a matter of course.

That it was not a matter of course, I was fast learning. And it made me very unhappy.

The days passed in what would have been a round of pleasure, had I had anyone with whom I felt acquainted—someone like Evelyn—to be with when George was away. But the people to whom he introduced me were so much older, or so worldly wise, that I longed for the time when we should leave.

I had taken one trip on Mr. Barry's yacht. Julia Collins was not of the party. I wondered why—and if my going had anything to do with her absence. Unfortunately, I was ill. The sea was rather choppy, and I was unaccustomed to a small boat. I did my best to keep up, but finally had to go into the cabin and lie down. I lay there thinking that George would be cross. Then I wondered if he wouldn't be glad; it would be a reason to leave me at home and take Julia Collins. Soon, however, the illness crowded all else from my mind. I wanted to get back to the hotel more than ever I had wanted anything in my life—or so it seemed to me.

Almost a Quarrel.

George was very patient with me, both on the yacht and until we reached the hotel. Then, unfortunately, and tactlessly, I said something about Julia Collins being a better sailor, and that, of course, he was sorry she hadn't been along, instead of me. Why I said such a thing, I don't know; it just came out of itself.

George was furious.

"I certainly shall wish she were along, if you continue to talk like a child," he said angrily. "For heaven's sake, Helen, try to act like a woman, not like a spoiled child."

"You never do anything to spoil me," I replied. I was still slightly ill, and, consequently, not as careful of my speech as usual.

"No, and I shall not! If your people at home had not been so indulgent, you would have been a more sensible woman. You have much to unlearn, as well as to learn."

"Yes, I must learn to live without love, as long as I live with you. I see that, much, very plainly."

"That's not true."

"It IS true." If you call your spasmodic kindness to me, love, I do not! I would rather you'd be cross and domineering all the time, than to be kind one day and then spoil it by being severe and unkind the next. I never know how to take you—what to do to please you! There! You may hate me for being unladylike, but I am glad I have told you." I burst into a very passion of tears.

Without replying, George called Celeste.

"Your mistress has been very ill. Help her to get to bed at once. She is a bad sailor."

"Oh, madame! The terrible malde-mer! I, too, was sick when I came to America. So sick!" Somehow, her knowing sympathy helped me to pull myself together.

Should I beg my husband's pardon for my outburst? No, I decided; I had only told the truth. I had said things heatedly, but I had said only what had long been in my mind and heart to say. Yet, my courage almost failed me when I looked at his stern, set face. Would he ever forgive me?

"Good night. You are in need of sleep. You will be all right in the morning," and he left me. I had faltered a faint "good night," hoping he would at least kiss me, but he didn't, and I gave myself willingly into Celeste's hands to be made comfortable.

I wondered idly where he had gone, but was still too ill to care very much about anything.

"I said what I thought, for once," I said aloud. "I hope it will do a little good." Yet, in my heart, I was afraid I had only made life harder for myself, and George would do something to show his displeasure with me. He showed his anger either because he was not adept at controlling it, when I caused it, or because he didn't care to take the trouble. Probably the latter.

Monday—A Hard Lesson to Learn.

THE CHINESE THEATRE.

Drama of the Orient Is Quaint and Naive.

The theatre of the Chinese is one of the most delightfully primitive institutions extant. Too naive to accept change, its real charm seems to lie in its very artificialities and limitations. Looking at Chinese plays, Chinese audiences, Chinese mise-en-scenes, and Chinese actors is like gazing upon some game of make-believe played by histrionically inclined children. A schoolboy's drawing of the blackboard order could hardly be cruder or less true to the object which it professes to represent. There is, for instance, no scenery, as commonly understood, but a conglomeration of stereotyped objects for use as "sets." If the actors desire to represent a mountain, a bed, or a river, they pile up chairs, tables and benches, and lo! the scene is set; if they want to climb that mountain, or sleep in that bed, or swim that river, they have recourse to pantomimic actions which are perfectly understood by the patient and tolerant audience. Whilst Shakespeare at least made a passable effort at creating a sense of illusion with his "properties," the Chinese actor of the twentieth century still relies upon pantomime to represent definite action and meaning. The actor, for instance, seeking to convey the idea that he is on a journey, must prance round the stage like a horse, brandishing a whip!

The performance is usually a 12-hour affair. For that reason the members of the orchestra, as well as the occupants of the best seats, are provided with dishes and eatables in preparation for the long dramatic siege. The typical play itself lives in the past, its interminable plot and counterplots being based on historical fact or legend, and representing the two great divisions of national life, civil and military. The average boy finds the events portrayed in these plays in his school books, and this circumstance may account for the presence of the theatre in nearly every village throughout China. The play is thus standardized like an automobile or a toy. A play must be acted in a certain manner according to its genre. Some are presented in the form of song; others are of the acrobatic order, but both kinds are usually intended to stir the deepest emotions of piety and patriotism in the beholder. The actors must shout, dance and jump, and clash their swords and knives, because the custom of the play prescribes it. The comics must wear masks, and their gestures must be according to rigid etiquette. The actors must always strive to strike effective poses and express pomposity, and, if they can impress their audiences with their adroitness in sword play and spar dances, all the better. No actor ever has much of an "entrance," and there is no curtain. The play will probably open with the appearance of an actor wearing a long, black beard, a gruesome-looking mask, and carrying a bright heavy sword. He will stride to the centre of the stage, deliver some of his lines to the audience and then inform his hearers that he has arrived. For this perfunctory and stilted kind of acting he may enjoy a princely salary. Yet he invariably strikes the foreigner as being somewhat of a mountebank. The fact is that the actors are usually recruited from a class little better than slaves. Few can read or write, or have escaped an early life of cruelty and hardship.

The hope for a modern stage in China that shall be national in character seems to be a long way from realization. A certain type of modern play is performed, it is true, and women troupes have been admitted to the stage; but the cut and dried types, the archaic figures, the old pompous attitudes, the mechanical devices, the absurd "properties," still reign supreme.

A Feline Fisher.

Cats, it is well known, have an absorbing passion for fish of any sort, and will hover about a room plaintively mewing long after the piscine substance has gone and only the smell is left; but it is not equally well known that they are expert anglers. A Hampshire (Eng.) sportsman whose garden borders on a well-stocked stream stated last summer that his cat takes more trout out of it than he does himself. All fish love to bask in the sun, and, taking advantage of this on fine summer days, Mr. Tom lies in ambush for hours together, concealed in the reedy grass bordering some bright pebbly shallow. He needs neither rod nor line; unlimited patience is his sole stock-in-trade. Not a move does he make, his quivering tail merely rustling the slender bents as if stirred with the gentlest southern breeze. Presently there is a splash and a flounder, and a fine fat trout, bursting with condition, comes flapping up to the shallow for its morning sun-bath. For an instant only it lies there contentedly gasping in the soft warm air; but in that instant the four-footed angler has made his spring, and fastened his claws firmly in the fish's shimmering back.

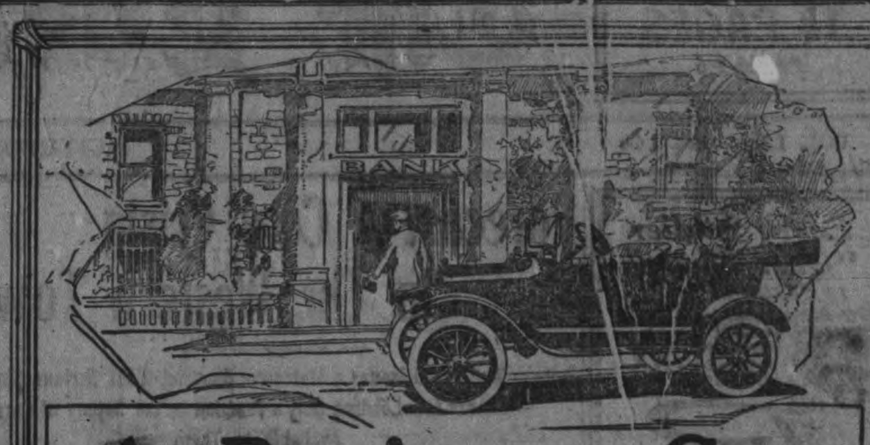

A Business Car

RECOGNIZED in its true light by the Government, the business world, and the individual buyer, the automobile has cast aside the title "Pleasure Car" and is now properly classified as a vehicle of real service—a present day necessity.

The owner not only lengthens his own business day, but he also lengthens his family's living days, thanks to the afternoons and Sundays spent in the Utility Car.

That which increases the busy man's accomplishments in the day, is no luxury.

That which widens your field of business endeavor is a necessity.

That which lengthens the life of every member of your family can well be afforded.

Owning that which saves health, time and money is true economy.

All these things are embodied in the possession of an automobile.

Don't wonder how your neighbor can "afford" a car, but use your sound judgment and ask yourself today "Can I afford to be without one?"

When you have purchased a car you have multiplied your efficiency. You have acquired a personal and business asset. Your selection should be a Ford.

All prices subject to war tax charges, except trucks and chassis

Ford
THE UNIVERSAL CAR

Chassis	$535
Runabout	575
Touring	595
Coupe	770
Sedan	970
One-Ton Truck	750

F. O. B. Ford, Ont.

Jos. J. Duffus, Dealer

PETERBORO MILLBROOK NORWOOD

DR. DeVAN'S FRENCH PILLS A reliable Regulating Pill for Women. $5 a box or three for $10, sold at all Drug Stores, or mailed to any address on receipt of price. The Scobell Drug Co., St. Catharines, Ontario.

PHOSPHONOL FOR MEN. Restores Vim and Vitality; for Nerve and Brain; Increases "grey matter"; a Tonic—will build you up. $5 a box, or two for $5, at drug stores, or by mail on receipt of price. The Scobell Drug Co., St. Catharines, Ontario.

Sold by all drug stores

Reroof with Brantford Asphalt Roofing

Don't let a leaky roof damage the wall paper, carpets or furniture in your home, the crops in your barn or the goods in your store. Tear off the old shingles or other worn out roofing material and put on a lasting roof of Brantford Asphalt Roofing.

This roofing is made of a blend of hard and soft asphalts on a long-fibred felt base. By blending the asphalts a roofing of remarkable elasticity is secured—one that is flexible, durable and capable of resisting all kinds of severe climatic extremes.

Brantford Asphalt Roofing is, in addition, surfaced with silicia sand on both sides, which adds to its weight, fire-resistance and durability. You may be offered other sanded roofing, but it will not have the quality of material or weight of saturation of Brantford Asphalt Roofing.

Made in three weights:—60 lb., 70 lb., 80 lb. per square.

Brantford Ruober Roofing

is the same quality as Brantford Asphalt, but has a smooth, rubbery surface instead of the sand. It is particularly suitable for verandah decks and floor coverings. Three weights:—40 lb., 50 lb., and 60 lb. per square.

Standard Mohawk Roofing

consists of the same grade of materials as Brantford Asphalt Roofing but is lighter in weight—a thoroughly reliable roofing at a low price. Tested for years and has given entire satisfaction. Sanded on one side. One weight—40 lbs. per square.

Mohawk Rubber Roofing

The same quality as Standard Mohawk but with a smooth surface. Used for all classes of temporary work—sheds, bunkhouses, camp sites, even dugouts in the trenches. 35 lb., 45 lb., and 55 lb. weights.

Leatheroid Roofing

Slightly lower quality than Mohawk Rubber. Used for same purposes. 35 lb., 45 lb., and 55 lb. weights.

Samples of any of these roofings and prices will be furnished by either the makers or their agents in this locality.

Brantford Roofing Co. Limited

Head Office and Factory, Brantford, Canada

Branches at Toronto, Montreal, Halifax

For Sale by A. R. Moore

Taxicab Bandits In Berlin.

Berlin is dealing drastically with the taxicab bandit. A Berlin detective heard a taxicab driver refuse an ordinary journey unless he received a $5 tip. The detective jumped on the seat of the cab to arrest the driver, who threatened to run his machine into a lamppost if the detective did not get off. The latter thereupon drew his revolver and overpowered the driver, but not until they had come to grips and both tumbled into the street. The chauffeur was fined $500.

In Iceland gull flesh is one of the principal winter foods of the people.

Friends Tell Friends ZUTOO Stops Headache

Five years ago ZUTOO was practically unknown in Canada.

To-day, thousands and thousands of men and women depend on these little harmless tablets for quick relief from Headaches.

Their fame has gone from friend to friend—from town to town—from coast to coast.

Wherever there are headaches there should be ZUTOO Tablets—they cure in 20 minutes. 25c a box—at all dealers or by mail postpaid. B. N. Robinson & Co. Regd., Coaticook, Que.

TELEPHONE 790

WHEN YOU WANT YOUR

Piano or Organ Tuned

ALL WORK GUARANTEED

W. H. Cunningham, 563 Weller St

Good News to Housekeepers

Keep your rags and other junk for Low & Co. We will pay you from 3 1-2 to 4c. per lb. for rags; 7 1-2c. for rubber; 18 to 20c. a lb. for copper; 8c per lb. for lead and zinc; scrap iron from 75c. to $1.25 per cwt.

Either drop us a line by mail or ring 697 or 766 at nights, and we will call for them.

Orders for coal taken now.

LOW & COMPANY

262 Simcoe St. and 385 Bethune

Phone 697 Nights and Holidays 766

CHINA PAINTING

Mrs. Langley McCarthy

Teaches Limoges New and Beautiful Work in China Painting.

Barbeau's Cartage

All kinds of Moving and Carting by careful and experienced men. A Lorry and a Piano Wagon has been added to our equipment which will enable us to give better service than ever to our Patrons. Satisfaction Guaranteed. We have just added new furniture van. Largest in the city. Household effects moved with care.

A. BARBEAU,

PHONE 1017 65 GLADSTONE AVE

FOR SALE

LOTS

On The Late Senator Cox Homestead

Beautifully Situated

Apply---437 GEORGE ST.

THERE'S NOTHING More Impartial than Fire!

It comes to men in all conditions of life—it attacks every kind of building and burns all kinds of contents.

Water may stop its course at times, but only Fire Insurance will settle for the damage by both Fire and Water!

See us about your Fire Insurance without delay.

Davis-Thompson Company LIMITED

Insurance and General Agency

PETERBOROUGH, ONTARIO

433 George Street. Phone 40

ACUTE NERVOUS EXHAUSTION

All Treatments Proved Useless Until He Tried "FRUIT-A-TIVES".

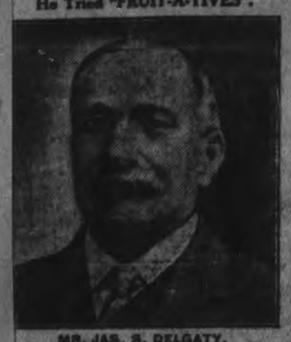

MR. JAS. S. DELGATY.

R.R. No. 4. Gilbert Plains, Man. "In the year 1910, I had *Nervous Prostration* in its worst form; was reduced in weight from 170 pounds to 115 pounds.

The doctors had no hope of my recovery, and every medicine I tried proved useless until *a friend induced me to take "Fruit-a-tives"*.

I began to mend almost at once; and after using this fruit medicine for 3 or 4 months, I was back to my normal state of health.

I never had such good health for twenty years as I have enjoyed the last six years. We are never without a box of 'Fruit-a-tives' in the house".

JAS. S. DELGATY.

50c. a box, 6 for $2.50, trial size 25c. at all dealers or sent postpaid on receipt of price by Fruit-a-tives Limited, Ottawa.

TRACTOR ON A RUBBER FARM

Machine on 20,000-Acre Sumatra Plantation Does Work That Required Hundreds of Coolies.

The value of the tractor in expediting farm work has been recognized in many ways, but a striking example of its utility as applied to the cultivation of rubber has been shown by the employment of a tractor on a rubber plantation of 20,000 acres in Sumatra, controlled by one of the largest tire manufacturers in this country. In other days, says a writer, it required 40 coolies to plow three acres a day, but by utilizing a tractor 20 acres are now plowed in that time.

At the time the tractor was purchased about 2,000 acres were producing rubber, and consignments from the plantation are now coming to the American factory.

The development of the plantation is due to the recognition by the company that it was necessary to protect the rubber supply back to the tree. It is one of the lessons brought forcibly to the attention of the commercial world due to the wasting without control of raw material supply, back of the source, in case of a disturbance in market and transportation conditions, business would be greatly handicapped.

Effect of War on Birth Rate.

In his recent presidential address to the Royal Statistical society Sir Bernard Mallet declared the United Kingdom has lost by the fall in births during the war more than 500,000 potential lives. During the same period he estimates that Germany has lost 2,000,000 and Hungary 1,500,000. The greater decline in the birth rate in the central empires is ascribed to the fact that the poorer classes in those countries have suffered greatly in health and vigor on account of the war, while the corresponding classes in Great Britain have actually enjoyed more favorable conditions than in time of peace.

"What makes us so high strung?" is the query propounded by a New York psychologist. It must be because we're wrung so often.

It appears that any tavern keeper who sells absinthe in Paris is to have his place closed while the war lasts. But why the limit?

THERE IS NOTHING FOR THE LIVER

SO GOOD AS MILBURN'S LAXA-LIVER PILLS

They will regulate the flow of bile, act properly on the bowels and tone, renovate, and purify the liver, removing every result of liver trouble from the temporary, but disagreeable bilious and sick headaches, to the severest forms of liver complaint.

They are small and easy-acting, do not gripe, sicken or weaken like the old-fashioned, nauseating, griping purgatives.

Mrs. A. Kirk, 58 Yorkville Ave., Toronto, Ont., writes: "I have tried and tested Milburn's Laxa-Liver Pills, and have received good results, for which I am very thankful. I took them for liver trouble. I came out of the hospital on May 3rd, last, after having had a serious operation which might have been saved had I taken your remedy sooner. I have given some to my sister for biliousness and sick headache, and she has found great relief. A lady who lives in my house has started to take them. I will do my best to recommend them to all my friends."

Price 25c at all dealers, or mailed direct on receipt of price by The T. Milburn Co., Limited, Toronto, Ont.

HUNS HAVE FAITH IN THE PIRATES

Admiral von Capelle Boasts of of Submarine.

SOME RECENT SPEECHES

The Man Who, Under Von Tirpitz, Has Charge of the Ruthless Campaign Makes Some Claims that the Allies Show to be Unfounded, and the Struggle on the Sea Still Goes On.

M. LELGUES, French Minister of the Marine, says the submarine campaign is declining. In actual losses, that is clear. It is evident that the Germans still want their people to have faith in the ruthless campaign. In this connection the delayed despatch from Berlin, giving Admiral von Capelle's latest statement to the Reichstag, deserves attention. He said: "Our naval offensive is stronger to-day than at the beginning of unrestricted submarine warfare. That gives us an assured prospect of final success. The submarine war is developing more and more into a struggle between U-boat action and new construction of ships. Thus far the monthly figures of destruction have continued to be several times as large as those of new construction."

The German Naval Minister cites the latest appeal to British shipyard workers to speed up construction as

ADMIRAL VON CAPELLE.

especially significant. He observes, "according to the latest statements, British shipbuilding fell from 192,000 tons in March to 112,000 tons in April." He also adverts to the failure of the American program. Then he adds this: "In addition to the sinkings by the U-boats, there is a large decline in cargo space owing to maritime losses and ice, ships becoming unseaworthy. One of the best known big British ship owners declared at a meeting of shipping men that the losses of the British merchant fleet through marine accidents, owing to conditions created by the war, were three times as large as in peace."

Since Admiral von Capelle made his speech the Allies have published several statements that contradict his claims. The most important of these is the series of figures that indicated to the world that in the month of April, instead of falling off, the shipbuilding of England was greater than the loss by submarines for the first time in a year. It is now said that although the United States got started very slowly, as the German mentioned with a jeer, that our richest ally will in future more than take care of the shipping losses. Then von Capelle does not mention or deny what the Allies have been announcing of late, that the Germans are losing their submarines more quickly than they can build them.

Babies That Come In Bunches.

Once in every ninety instances the nurse says to the anxiously expectant father, "There's two of them, sir!" or words to that effect.

He ought to be glad and proud. If he feels otherwise, he may fall back upon the consoling reflection that it might have been worse.

Triplets are not so very uncommon. They occur (according to reliable authority) once in 7,910 births. And in every million births three sets of quintuplets are born.

Think of a man's feelings on being informed that his wife has presented him with four-brand-new offspring! But even then, it's philosopher, he will reflect that it might be worse. For quintuplets, though exceedingly rare, are by no means unknown.

Corea May Enrich Jap Iron Industry.

Opening of Northern Corea by the completion of the Seishin Kainei Railway promises to relieve Japan from further anxiety regarding lack of iron ore, coal and lumber. The recently discovered iron mine in Mosan appears to have a vein three miles long over a wide area, with first strata. Its possible output is conservatively estimated by experts at 300,000,000 tons. Most of the territory is already owned by the Mitsubishi company.

His Credentials.

Mother—I don't like the looks of that little boy you were playing with on the street to-day. You mustn't play with bad little boys, you know.

Son—Oh, but he isn't a bad little boy, mamma. He's a good little boy. He's been to the reformatory school twice and they've let him out each time on account of good behaviour.

What is it You Want in a Motor Car?

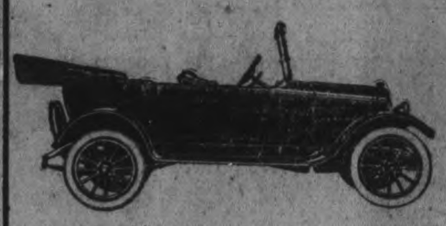

"More Miles Per Gallon"

"More Miles on Tires"

Maxwell Motor Cars

5-Passenger Car	$1045
Roadster	1045
5-Pass with All-Weather Top	1200
5-Pass. Sedan	1670
6-Pass. Town Car	1670

All prices f. o. b. Windsor, Ont.
Wire wheels regular equipment with Sedan and Town Car

Gillespie's Garage

378 Aylmer St.

PHONE 950

Percy Hawn, Sales Manager

That's easy to answer—you want everything that the ingenuity of man has invented; that science could develop, and a Canadian, accustomed to the best, desire.

You want comfort to the point of luxury in riding qualities.

You demand a car that in outward appearance is one you and your family can be proud to be seen in.

You insist on artistic lines in a body that is in accord with the prevailing fashions. Upholstery that feels as easy as it looks—that is as durable as the best.

And withal a finish in details and in the ensemble that looks the part your car is to play in your daily life.

Speed, you desire, equal to any occasion and power equal to any emergency.

All these you may obtain in a motor car and at a price well within your reach—if you but select right.

There's the rub—how to decide, between those who claim everything, which car will fulfill the claims.

For makers are not over-modest. There's no patent on adjectives nor restriction on the use of words.

Every maker claims everything. How is one to decide?

After all, it isn't so difficult. Just observe one rule—accept no claim that hasn't been proven.

You can see and test for yourself most of the qualities you desire in a motor car.

You can compare body lines. You can feel the upholstering. You can determine the quality of finish.

By riding in it you can verify or disprove all claims as to spring suspension, balance and riding qualities.

If you know how to drive any car you can drive it yourself and thereby test the handling and control—steering gear, shift, clutch, brakes, etc.—and responsiveness of motor.

All these are an open book to the man who will read and can interpret.

So after all, you need only accept the word of the salesman for—well, for the most important facts.

These are, the reliability of the car and its gasoline consumption.

And there's where the claims come in—for makers being human, and business being competitive, there is a tendency to claim reliability unlimited—and fuel economy to the vanishing point.

Since this is so, what is the formula for accurate selection of a motor car?

Proofs—that is the only certain way.

"Claims are all right, but only proofs count"—that is the Maxwell slogan.

Believing that every claim should be susceptible of incontrovertible proof—and believing it to be good business to claim only what we can prove—

We have proven in official test, and before the whole world, those two most elusive but most important qualities—reliability and gasoline economy.

In 44 days and nights running, during which the motor never stopped—the car every minute under the supervision of A. A. A. Officials—the Maxwell proved its wonderful reliability.

That still stands the world's record for reliability—the Official Record.

In that same non-stop test, a standard, stock-model Maxwell covered 22,022 miles at an average speed of 25 miles per hour.

That also is the Official World's long distance record.

Again: The Maxwell Motor Company offered $50,000 in Liberty Bonds to Maxwell owners all over the American Continent—Canada, the U. S. and Mexico—for an economy contest.

More than 3000 Maxwell owners entered—and the average of all those Maxwells was 29.4 miles per gallon of gasoline. (That was for a U. S. standard gallon. Add 20 per cent mileage and you have 35.3 for a Canadian "Imperial Gallon.")

That also stands a world's record for gasoline economy.

And remember, it wasn't the performance of one especially adjusted car, but an average made by more than 3000 Maxwells—1915, 16 and 17 models.

Nor were they driven by factory employees or dealers—the rules specified that only actual owners or members of their families could compete.

So there's one car, in the selection of which you can be sure—absolutely sure.

For what you cannot yourself see and examine and test, has been proven beyond question.

You are invited to see and to ride in and to drive yourself, a Maxwell.

And, having done that—having seen and tested all that can be confirmed in a short time—the official figures of those long-time, long-distance, reliability and economy tests are also available to you.

Then, if you are willing to accept mere verbal assertions in the selection of your car—that is your privilege, of course.

But if you want a car that in official test has proven every claim made for it—**that car must be a Maxwell.**

Tennessee's Marbles.

Although marble is the most important product of Knoxville, Tenn., there being thirty-five mills and quarries in the city district producing values which have reached $1,000,000 a year, the great variety and value of Tennessee's marble deposits were unknown until 1835. Between that year and 1857 the two large additions of the capitol at Washington, wherein the United States senate and the house of representatives sit, were built of this marble. The beautiful East Tennessee variegated marble is the material of which the desks of the president of the senate and the speaker of the house, as well as the railing of the stairway leading from the first floor of the capitol to the galleries of the house, were built.—Argonaut.

MURINE FOR YOUR EYES

Granulated Eyelids

Sore Eyes, Eyes Inflamed by Sun, Dust and Wind quickly relieved by Murine. Try it in your Eyes and in Baby's Eyes. No Smarting, Just Eye Comfort

Murine Eye Remedy At Your Druggist's or by mail, 60c per bottle. Murine Eye Salve, in Tubes 25c. For Book of the Eye—Free. Ask Murine Eye Remedy Co., Chicago

Curious Food Supplies.

Heeding the Paget sound call for food from the deep, a whole regiment of patriotic seals offered themselves for slaughter in the Sea Island, Bering sea, and a large supply of their meat was brought down in January by the United States steamship Roosevelt, for scientific test of its food value, Phil Norton writes in Leslie's. Officers of the bureau of fisheries and new dish connoisseurs at Seattle sampled the seal roast at sundry feasts. It gave them a grand and glorious feeling, they said. It makes the stomach feel slick and efficient. It is better than the meat of the burly whale. It is dark red in color, rich and juicy, stripped of blubber, as good as fine beef, in fact. The north Pacific is full of them. Only three-year-old males are slaughtered. Little pieces of pork are cooked with the seal roast, to give it flavor.

The walrus, adorned with valuable ivory tucks, also is being mobilized. One of these fat and bulky creatures would feed a whole troop of Sammies. "Not so," say Puget sounders; "we'll eat the walrus and send our beef across."

His Method.

Farm Visitor—How do you find out if a fowl is tender enough for roasting?

Farmer—I axe her, miss.

Sponges.

Sponges very often give shelter to small submarine animals and shellfish, but the boring sponge is fatal to oysters. It attaches itself to their shells and gradually bores its way inside until it kills the oyster.

Clean to handle. Sold by all Druggists, Grocers and General Stores.

The Safest Matches in the World

Also the Cheapest--are

EDDY'S "SILENT 500's"

SAFEST because they are impregnated with a chemical solution which renders the stick "dead" immediately the match is extinguished—

CHEAPEST because there are more perfect matches to the sized box than in any other box on the market.

War time economy and your own good sense will urge the necessity of buying none but EDDY'S MATCHES.

Many a Business has Dried Up in the place of its Birth; Because its Proprietor Lacked Courage to Talk About It.

Chinamen On The Western Front Behind The Lines.

(1) A chateau which was shelled by the Boches after they were driven from the village by Canadians.

(2) A Chinese missionary reader in a Canadian labor camp.

(3) The ruins of a very fine chateau in the Canadian lines near Lens.

(4) Chinamen from Canada in France celebrating New Year feast.

(5) A Chinese barber at a Canadian labor camp at work.

(6) Chinamen from Canada in France.—Parties on meeting one another greet and offer New Year's wishes, according to their custom.

(7) Chinese Labor Battalions celebrate New Year.—Two Chinamen dancing.

(8) A giant of the orchard in full bloom, Annapolis Valley, N.S.

(9) The fisherman doing his bit.

(10) Memorial Park, Grand Pre, N.S.

EVANGELINE'S LAND TO HAVE A SHRINE

A new Mecca is beckoning to devotees of art and religion. Its name is Nova Scotia. Already the artists have made their pilgrimage and returned with charming pictures of Evangeline's Land. A collection of sixty paintings, the work of six New York men, known as the Nova Scotia Group, were exhibited recently in New York and elicited much praise.

The pioneers of Nova Scotia have blazed a trail over which a brush and palette laden army will follow in seasons to come. They will come to paint the gentle beauty of apple-blossoms when the great Annapolis Valley is covered with a fragrant pink and white veil. They will come in cherry-time to paint the rich red fruit and the happy people enjoying the Cherry Festival, a time honored custom. They will come in autumn to transfer to canvas the mad riot of brilliant coloring with which Nature paints the woods and hillsides and when the orchards groan beneath their heavy burdened boughs of ripened apples. They will come at all seasons to picture the quaint fisherfolk and their quainter surroundings.

The Dominion Atlantic Railway that swings you around a half-circle from Halifax to Yarmouth, takes you through a Land of Romance, the Land of Evangeline. At the little station of Grand Pre you will find a wide meadow which is soon to be transformed into a shrine. Here previous to 1775, stood the Roman Catholic Church of St. Charles, the church of the Acadians. To-day a massive stone cross marks the site of the old burying ground that surrounded the church and nearby is Evangeline's Well, with its long sweep.

The French Acadians have always cherished a reverence for this spot and now through the generosity of the Dominion Atlantic Railway Company they may call it their own. The railway company has purchased this meadow and will make it into an old-fashioned garden surrounded with a rustic fence and has deeded a portion of the ground to the Societe L'Assomption, composed of French Acadians, of whom the Rev. C. V. Landry of Butoche, N.B., is President. The only consideration for this transfer is the promise of the Societe to erect a chapel. This they are eager to do and plans are now under consideration.

With the dedication of the new shrine, large numbers of French Acadians from Quebec, Montreal and Upper Canadian points will make pilgrimages to Grand Pre similar to those made yearly to Ste. Anne de Beaupre. Their numbers will be swelled by many others who cherish a fondness for the gentle Evangeline and who will be eager to visit the scene of her story and to walk under the ancient willows that still guard this storied spot.

ACUTE NERVOUS EXHAUSTION

All Treatments Proved Useless Until He Tried "FRUIT-A-TIVES".

MR. JAS. S. DELGATY.

R.R. No. 4, Gilbert Plains, Man.

"In the year 1910, I had *Nervous Prostration* in its worst form; was reduced in weight from 170 pounds to 115 pounds.

The doctors had no hope of my recovery, and every medicine I tried proved useless until *a friend induced me to take "Fruit-a-tives"*.

I began to mend almost at once; and after using this fruit medicine for 3 or 4 months, I was back to my normal state of health.

I never had such good health for twenty years as I have enjoyed the past six years. We are never without a box of 'Fruit-a-tives' in the house".

JAS. S. DELGATY.

50c. a box, 6 for $2.50, trial size 25c. At all dealers or sent postpaid on receipt of price by Fruit-a-tives Limited, Ottawa.

TRACTOR ON A RUBBER FARM

Machine on 20,000-Acre Sumatra Plantation Does Work That Required Hundreds of Coolies.

The value of the tractor in expediting farm work has been recognized in many ways, but a striking example of its utility as applied to the cultivation of rubber has been shown by the employment of a tractor on a rubber plantation of 20,000 acres in Sumatra, controlled by one of the largest tire manufacturers in this country. In former days, says a writer, it required 250 coolies to plow three acres a day, but by utilizing a tractor 20 acres are now plowed in that time.

At the time the tractor was purchased about 2,000 acres were producing rubber, and consignments from the plantation are now coming to the American factory.

The development of the plantation was due to the recognition by the company that it was necessary to protect its rubber supply back to the tree. It was one of the lessons brought forcibly to the attention of the commercial world due to the wartime, within control of raw material supply, back of the source, in case of a disturbance in market and transportation conditions, business would be greatly handicapped.

Effect of War on Birth Rate.

In his recent presidential address to the Royal Statistical society Sir Bernard Mallet declared the United Kingdom has lost by the fall in births during the war more than 500,000 potential lives. During the same period he estimates that Germany has lost 2,600,000 and Hungary 1,500,000. The greater decline in the birth rate in the central empires is ascribed to the fact that the poorer classes in those countries have suffered greatly in health and vigor on account of the war, while the corresponding classes in Great Britain have actually enjoyed more favorable conditions than in time of peace.

"What makes us so high strung?" is the query propounded by a New York psychologist. It must be because we're strung so often.

It appears that any tavern keeper who sells absinthe in Paris is to have his place closed while the war lasts. But why the limit?

THERE IS NOTHING FOR THE LIVER

SO GOOD AS MILBURN'S LAXA-LIVER PILLS

They will regulate the flow of bile to act properly on the bowels and will tone, renovate, and purify the liver, removing every result of liver trouble from the temporary, but disagreeable bilious and sick headaches, to the severest forms of liver complaint.

They are small and easy-acting, do not gripe, sicken or weaken like the old-fashioned, nauseating, griping purgatives.

Mrs. A. Kirk, 53 Yorkville Ave., Toronto, Ont., writes: "I have tried and tested Milburn's Laxa-Liver Pills, and have received good results, for which I am very thankful. I took them for liver trouble. I came out of the hospital on May 3rd, last, after having had a serious operation which might have been saved had I taken your remedy sooner. I have given some to my sister for biliousness and sick headache, and she has found great relief. A lady who lives in my house has started to take them. I will do my best to recommend them to all my friends."

Price 25c at all dealers, or mailed direct on receipt of price by The T. Milburn Co., Limited, Toronto, Ont.

HUNS HAVE FAITH IN THE PIRATES

Admiral von Capelle Boasts of of Submarine.

SOME RECENT SPEECHES

The Man Who, Under Von Tirpitz, Has Charge of the Ruthless Campaign Makes Some Claims that the Allies Show to be Unfounded, and the Struggle on the Sea Still Goes On.

M. LELGUES, French Minister of the Marine, says the submarine campaign is declining. In actual losses, that is clear. It is evident that the Germans still want their people to have faith in the ruthless campaign. In this connection the delayed despatch from Berlin, giving Admiral von Capelle's latest statement to the Reichstag, deserves attention. He said: "Our naval offensive is stronger to-day than at the beginning of unrestricted submarine warfare. That gives us an assured prospect of final success. The submarine war is developing more and more into a struggle between U-boat action and new construction of ships. Thus far the monthly figures of destruction have continued to be several times as large as those of new construction."

The German Naval Minister cites the latest appeal to British shipyard workers to speed up construction as especially significant. He observes, "according to the latest statements, British shipbuilding fell from 192,000 tons in March to 112,000 tons in April." He also adverts to the failure of the American program. Then he adds this: "In addition to the sinkings by the U-boats, there is a large decline in cargo space owing to maritime losses and to mine becoming unserviceable. One of the best known big British shipowners declared at a meeting of shipping men that the losses of the British merchant fleet through marine accidents, owing to conditions created by the war, were three times as large as in peace."

ADMIRAL VON CAPELLE.

Since Admiral von Capelle made his speech the Allies have published several statements that contradict his claims. The most important of these is the series of figures that indicated to the world that in the month of April, instead of falling off, the shipbuilding of England was greater than the loss by submarines for the first time in a year. It is now said that although the United States got started very slowly, as the German mentioned with a jeer, that our richest ally will in future more than take care of the shipping losses. Then von Capelle does not mention or deny what the Allies have been announcing of late, that the Germans are losing their submarines more quickly than they can build them.

Babies That Come In Bunches.

Once in every ningty instances the nurse says to the anxiously expectant father, "There's two of them, sir!" or words to that effect.

He ought to be glad and proud. If he feels otherwise, he may fall back upon the consoling reflection that it might have been worse.

Triplets are not so very uncommon. They occur (according to reliable authority) once in 7,910 births. And in every million births three sets of quadruplets are born.

Think of a man's feelings on being informed that his wife has presented him with four brand-new offspring. But even then, if a philosopher, he will reflect that it might be worse. For quintuplets, though exceedingly rare, are by no means unknown.

Corea May Enrich Jap Iron Industry.

Opening of Northern Corea by the completion of the Seishin Kainei Railway promises to relieve Japan from further anxiety regarding lack of iron ore, coal and lumber. The recently discovered iron mine in Mosan appears to have a vein three miles long over a wide area, with first strata. Its possible output is conservatively estimated by experts at 300,000,000 tons. Most of the territory is already owned by the Mitsubishi company.

His Credentials.

Mother—I don't like the looks of that little boy you were playing with on the street to-day. You mustn't play with bad little boys, you know.

Son—Oh, but he isn't a bad little boy, mamma. He's a good little boy. He's been to the reformatory school twice and they've let him out each time on account of good behaviour.

What is it You Want in a Motor Car?

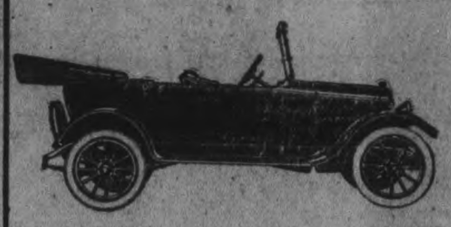

"More Miles Per Gallon"

"More Miles on Tires"

Maxwell Motor Cars

5-Passenger Car	$1045
Roadster	1045
5-Pass. with All-Weather Top	1200
5-Pass. Sedan	1670
6-Pass. Town Car	1670

All prices f. o. b. Windsor, Ont.

Wire wheels regular equipment with Sedan and Town Car.

Gillespie's Garage

378 Aylmer St.

PHONE 950

Percy Hawn, Sales Manager

That's easy to answer—you want everything that the ingenuity of man has invented; that science could develop, and a Canadian, accustomed to the best, desire.

You want comfort to the point of luxury in riding qualities.

You demand a car that in outward appearance is one you and your family can be proud to be seen in.

You insist on artistic lines in a body that is in accord with the prevailing fashions. Upholstery that feels as easy as it looks—that is as durable as the best.

And withal a finish in details and in the ensemble that looks the part your car is to play in your daily life.

Speed, you desire, equal to any occasion and power equal to any emergency.

All these you may obtain in a motor car and at a price well within your reach—if you but select right.

There's the rub—how to decide, between those who claim everything, which car will fulfill the claims.

For makers are not over-modest. There's no patent on adjectives nor restriction on the use of words.

Every maker claims everything. How is one to decide?

After all, it isn't so difficult. Just observe one rule—accept no claim that hasn't been proven.

You can see and test for yourself most of the qualities you desire in a motor car.

You can compare body lines. You can feel the upholstering. You can determine the quality of finish.

By riding in it you can verify or disprove all claims as to spring suspension, balance and riding qualities.

If you know how to drive any car you can drive it yourself and thereby test the handling and control—steering gear, shift, clutch, brakes, etc.—and responsiveness of motor.

All these are an open book to the man who will read and can interpret.

So after all, you need only accept the word of the salesman for—well, for the most important facts.

These are, the reliability of the car and its gasoline consumption.

And there's where the claims come in—for makers being human, and business being competitive, there is a tendency to claim reliability unlimited—and fuel economy to the vanishing point.

Since this is so, what is the formula for accurate selection of a motor car?

Proofs—that is the only certain way.

"Claims are all right, but only proofs count"—that is the Maxwell slogan.

Believing that every claim should be susceptible of incontrovertible proof—and believing it to be good business to claim only what we can prove—

We have proven in official test, and before the whole world, those two most elusive but most important qualities—reliability and gasoline economy.

In 44 days and nights running, during which the motor never stopped—the car every minute under the supervision of A. A. A. Officials—the Maxwell proved its wonderful reliability.

That still stands the world's record for reliability—the Official Record.

In that same non-stop test, a standard, stock-model Maxwell covered 22,022 miles at an average speed of 25 miles per hour.

That also is the Official World's long distance record.

Again: The Maxwell Motor Company offered $50,000 in Liberty Bonds to Maxwell owners all over the American Continent—Canada, the U. S. and Mexico—for an economy contest.

More than 3000 Maxwell owners entered—and the average of all those Maxwells was 29.4 miles per gallon of gasoline. (That was for a U. S. standard gallon. Add 20 per cent mileage and you have 35.3 for a Canadian "Imperial Gallon.")

That also stands a world's record for gasoline economy.

And remember, it wasn't the performance of one especially adjusted car, but an average made by more than 3000 Maxwells—1915, 16 and 17 models.

Nor were they driven by factory employees or dealers—the rules specified that only actual owners or members of their families could compete.

So there's one car, in the selection of which you can be sure—absolutely sure.

For what you cannot yourself see and examine and test, has been proven beyond question.

You are invited to see and to ride in and to drive yourself, a Maxwell.

And, having done that—having seen and tested all that can be confirmed in a short time—the official figures of those long-time, long-distance, reliability and economy tests are also available to you.

Then, if you are willing to accept mere verbal assertions in the selection of your car—that is your privilege, of course.

But if you want a car that in official test has proven every claim made for it—**that car must be a Maxwell.**

Tennessee's Marbles.

Although marble is the most important product of Knoxville, Tenn., there being thirty-five mills and quarries in the city district, producing values which have reached $1,000,000 a year, the great variety and value of Tennessee's marble deposits were unknown until 1853. Between that year and 1857 the two large additions of the capitol at Washington, wherein the United States senate and the house of representatives sit, were built of this marble. The beautiful East Tennessee variegated marble is the material of which the desks of the president of the senate and the speaker of the house as well as the railing of the stairway leading from the first floor of the capitol to the galleries of the house, were built.—Argonaut.

MURINE Granulated Eyelids

FOR YOUR EYES

Sore Eyes, Eyes Inflamed by Sun, Dust and Wind quickly relieved by Murine. Try it in your Eyes and in Baby's Eyes. No Smarting, Just Eye Comfort

Murine Eye Remedy At Your Druggist's or by mail, 50c per bottle. Murine Eye Salve, in Tubes 25c. For Book of the Eye write Murine Eye Remedy Co., Chi.

Curious Food Supplies.

Heeding the Puget sound call for food from the deep, a whole regiment of patriotic souls offered themselves for slaughter in the Sea Island, Bering sea, and a large supply of their meat was brought down in January by the United States steamship Roosevelt, for scientific test of its food value. Phil Norton writes in Leslie's. Officers of the bureau of fisheries and new dish connoisseurs at Seattle sampled the seal roast at sundry feasts. It gave them a grand and glorious feeling, they said. It makes the stomach feel slick and efficient. It is better than the meat of the burly whale. It is dark red in color, rich and juicy, stripped of blubber, as good as fine beef, in fact. The north Pacific is full of them. Only three-year-old males are slaughtered. Little pieces of pork are cooked with the seal roast, to give it flavor.

The walrus, adorned with valuable ivory tusks, also is being mobilized. One of these fat and bulky creatures would feed a whole troop of Sammies. "Not so," say Puget sounders; "we'll eat the walrus and send our beef across."

His Method.

Farm Visitor—How do you find out if a fowl is tender enough for roasting?

Farmer—I axe her, miss.

Sponges.

Sponges very often give shelter to small submarine animals and shell fish, but the boring sponge is fatal to oysters. It attaches itself to their shells and gradually forces its way inside until it kills the oyster.

Clean to handle. Sold by all Druggists, Grocers and General Stores.

The Safest Matches in the World

Also the Cheapest--are

EDDY'S "SILENT 500's"

SAFEST because they are impregnated with a chemical solution which renders the stick "dead" immediately the match is extinguished—

CHEAPEST because there are more perfect matches to the sized box than in any other box on the market.

War time economy and your own good sense will urge the necessity of buying none but EDDY'S MATCHES.

Many a Business has Dried Up in the place of its Birth; Because its Proprietor Lacked Courage to Talk About It.

MEDICAL.

DR. BUCHANAN, F.R.C.S., Edin., M.R.C.S., Eng., L.R.C.P., London—Eye, Ear, Nose and Throat Specialist. Hours: 9-11 a.m. 2-4 p.m. 7-8 p.m. 'Phone 619. Office, corner of Water and Murray streets.

DR. E. E. HARVEY, Silver Medalist University of Toronto Special attention to diseases of women and children. Office hours: 1.30 to 5 p.m., 7-8 p.m. 'Phone 688. Office 219 Brock street.

DR. C. P. ROSS, Ex-House Surgeon Grace Hospital, Toronto. Residence:—Keene, Ont. 8 mos-6

BARRISTERS AND SOLICITORS

GORDON, WIDDIFIELD & O'BRIEN, Barristers, Solicitors, Notaries, Solicitors for the city of Peterborough.

C. EDMUND L. GOODWILL — Barrister, Solicitor, Notary Public, etc. Office 370 Water street. 'Phone 191. Successor to Rogers, Bennes & Goodwill. Money to Loan at current rates upon easy terms.

C. W. HATTON, County Crown Attorney Barrister, Solicitor. Trust funds to Loan at lowest current rates of interest on easy terms of repayment.

PECK, KERR & McELDERRY—Barristers, Solicitors, and Notaries. Office, 413 Water street, Peterborough. Money to Loan at lowest current rates of interest on easy terms of payment.
B. A. Peck, F. D. Kerr, V. J. McElderry

O'CONNELL & CORKERY—Barristers, Solicitors and Notaries. Money to loan at lowest rates of interest. Daniel O'Connell, John R. Corkery. Hunter St., two doors west of the Post Office.

DUMBLE & JOHNSON—Barristers, Solicitors, etc. Office over Toronto Savings and Loan Company, 427 George street. D. W. Dumble, K. C. W. F. Johnston

A. E. DIXON—Barrister, Solicitor, etc. Offices: Corner Hunter and George Sts. Entrance, next Madill's Drug Store.

A. G. GUISE-BAGLEY, M.A.M.E. — Barrister, Solicitor, Notary Public, (Successor to Ruddy & Burnham), 402 Water street, Peterborough. Money to Loan. Specialist in Patents. 'Phone 64.

HALL & HALL—Barristers, Solicitors and Notaries Public. Hunter Street, Peterborough. Next to St. John's Church. Money to loan at lowest rates of interest.
S. H. D. Hall Basil D. Hall

MOORE & WEARING—Barrister and Solicitors, 403 Water street (opposite Post Office). Money to Loan at lowest rates. W. M. Moore, K. C., Joseph Wearing, B.A.

C. R. HALL—Barrister, Solicitor, etc. Peterborough, Ont. Office, corner Hunter and Water streets, over Canadian Bank of Commerce. Successors to Hall, Medd & Davidson. Trust funds to loan on easy terms of payment.

MONEY TO LOAN

GORDON, WIDDIFIELD & O'BRIEN, Barristers, Solicitors, Notaries, Solicitors for the City of Peterborough.

OSTEOPATHY

DR. ASA G. WALMSLEY—Osteopathic Physician. Office in Sun Life Building, Corner of Hunter and Water streets. Entrance, 154 Hunter street. Phones: Office, 140; Residence, 609. Office hours: 8 to 12 a.m., 2 to 4 p.m. Evenings by appointment.

MASSAGE.

MAY GRIERSON, MASSEUSE — Treatment of Muscular and Nervous disorders—96 Douro Street, Ashburnham. 'Phone 1970.

ARCHITECTS.

W. H. BARRY, ARCHITECT
Plans prepared for Monumental, Commercial and Domestic Buildings. Office 477½ Bolivar St. Phone 2073.

W. BLACKWELL—Architect and Civil Engineer. Plans and estimates made for churches, public buildings and dwelling houses. Building, heating and plumbing a specialty. Office, 372 Water Street, Peterborough.

EDWIN ELCOME
— TAXIDERMIST —
Heads, Animals, Birds, Fish, Etc., mounted artistically and permanently
MASKINONGE, BASS, TROUT, ETC., OUR SPECIALTY.
Heads, Animals, Birds, Fish, Artificial Eyes, Taxidermist Supplies, Bird and Flower Guide Books for sale
692 HARVEY STREET
PETERBOROUGH, ONTARIO

Egg-Producing
Hen Feed!
Feed your Fowl Ground Green Bone. We sell it.
Save your Wood Ashes, Bones, Iron, Copper and Brass for
Geo. Stevens
Phone 1389
P.O. Address: 364 Mark St
Peterborough, Ont.

OUR DAILY SHORT STORY

The Refractory Ore Claim

By Oliver Harper

"What is to be done with that precious pair of fools up there is what I can't figure out," said Jim Barker, blowing a cloud of smoke from his stubby pipe.

"We just can't do anything," replied Joe Timmins, sending a blue cloud over to meet and mingle with that of Jim. "We've tried to tell them that they're foolish, but you can't git anything into that woman's head, except that we are all a set of d——scoundrels, and trying to chisel them out of a rich mine. I am plumb outdone with them, and yet we can't let them go on thisaway. Tomorrow will be New Year's, and there they are up there working like heroes at something that will never pay. I wish to goodness some of them smart Alecks in the big colleges would find some way of dealing with refractory ore. Who in Halifax sent 'em up there, anyhow?"

"Oh, some one in Havilah. You see, the chap, he's a lunger. Got sick in some of them high skyscrapers in New York, and they sent him and that slip of a gal out here to rough it in the mines, hoping that he'd get well—"

"Well, he's in pretty fair health just now, as you'd know if you seen him at work. But, they've sunk every dollar they had in that d—— old Keystone. She thought the stones were so pretty! And, so they are, all green as emeralds, and full of gold, that you could cut out with a pocket knife, but which will never pan out a dollar to the hundred tons."

"I told him and her, when they took out the claim papers that it was bad ore. Just the same, so much better than I did that I finally let them go ahead. Well, they have their twenty stamp mill up and the first clean-up will be made to-morrow. They are a pair of fools, but they are such enjuging fools—what will they do when they find out?" said the man who kept the saloon.

At this moment a man who worked for Ed. Ingram, the "fool," came down the trail from the Keystone mine.

"Say. Is there a doctor in this her place? If they is, he is wanted up to the Keystone mighty quick. And, where's Annette? She's wanted, too."

"Who's hurt? What's the matter, anyway?" asked Jim.

"Matter? Matter enough, I should say. Here is this gal away from home and folks. She's been workin' herself to death to help her fool husband spend money on that rotten old refractory ore mine. They clean up tomorrow after the first nine weeks' run, and she's been bakin' all day to have a New Year's festival for the boys—and by Gosh, there won't be six ounces, and now, now—well."

"Well—what?" asked the twenty men crowding around him.

"Well?" mocked he, "what'd you expect? She's a-needin' her mother just now—that's what."

"I be a mud'," said the old Indian woman who had come and the three hastened up the trail.

The men looked at each other blankly. They knew that this young couple had gone into the mountain hoping that the husband would grow strong. He did, but when Mary had discovered the lead they forgot all but that. Mary knew gold when she saw it and here it was, lying in the hard quartz, among the vivid greens of the arsenical deposit, bright and pure. She had found a rich mine! Together they traced the outcroppings, and saw that the gold-bearing ledge was virtually endless, and so placed that tunneling would not be necessary. They took some of the richest specimens of their rock and went down to Havilah, to record their claim. Just for form they went to an assay office. The assayer looked at the beautifully-colored specimens and then stammered and turned red. Mary and Ed were so young and so enthusiastic it were ruthless to destroy their joy. Mary watched him suspiciously. Why was he so agitated?

"Ah—er—have you ever heard of refractory ore?" he asked. "There are many kinds of gold-bearing quartz, but some of it cannot be worked on account of the arsenic. And, I am afraid this is that kind of rock. It looks so."

"But look at the gold," said Mary, her eyes flashing, and her cheeks red.

"I know—I know, but it would cost much more than it would bring to try to work your claim. Where is your claim?"

The two amateur miners looked at each other with quick suspicion, and neither replied. The poor assayer wanted to warn them, but they were sure he wanted to find out where the claim was to rob them. They gathered up their specimens and departed.

They met a man who had a twenty-stamp mill to sell. It had been a bad venture. He set the young folks against all the people at Havilah and Clear Creek, and finally sold them the mill. The people who would have saved them from disaster now let them alone, and waited for the catastrophe. It was bound to come with the first clean up.

The mill was bought and laboriously hauled to the mine and set up. It had cost a thousand dollars for every stamp before it was ready for work. Provisions for a year were taken up to the mine and a force of men engaged. They knew the uselessness of the work, but they were paid to work and not to give advice.

The twenty stamps were polished till they shone. The big hopper was ready filled with ore. The blankets had been laid along the incline and the trough made ready. The little stream of water that was to mix with the pulverized rock was waiting to begin its work. The turbines below were filled with water, and the quicksilver there. All was waiting for the signal, but the Ingrams had spent their last dollar. Then, the great machine began to move, the stamps to rise and fall with rhythmic regularity, the broken rock to fill the trough and the water to flow. The Keystone mill was in full operation.

Winter had been abnormally open and so far not a flake of snow had fallen in the mountains. Only a few light rains, and so it was that after nine weeks of blind labor the first real knowledge of the value of the mine would be known. The young people up at the mine were happy, and felt that their prospects were bright. The joy of achievement was greater than anything else. They would know tomorrow. The New Year should see the culmination of their toil and sacrifice, and its recompense.

But in her ignorance Mary had not foreseen how much she was to "need her mother" until New Year's eve.

Finally one of the men at the saloon remarked: "The whole business won't pan out an ounce. They were in a devil of a fix before, and now—well I'm sorry for them."

"So am I," said Doc Stimson, "and I'm sorry just thirty ounces."

One of the other men remarked to the ceiling that he was sorry fifty ounces. Finally all present "chipped in" and there was a gathering of nearly two hundred ounces of gold, some of it in bottons, from the retorts, some river dust, and some the dull grains from placers.

Almost without a sound the crowd started for the Keystone with the gold they had contributed. The watchman was so glad that he was not to be lynched for not having told the foolish children the truth that he was perfectly willing to enter the plot, which was to place all this gold into the turbine tub and allow Ingram to believe it gold from his mine. The main point now was to keep the fatal truth from them. Later—well they would see. So, they all sat down to wait for daylight and possibly news from the shack. They put a stone in the gear of the turbine so that the motion would not wash out the fine particles of dust, as they could not gather with the quicksilver and form amalgam on account of the nullifying effects of the arsenic.

After a long and cold wait there was a lusty wail, a sound never to be forgotten, and they listened breathlessly for news from the doctor.

"It's the finest boy in Kern county," said the doctor, just as the tardy sun came over the mountain. One man wanted to celebrate the day by lynching the man that sold the mine to innocents, but just then the door opened again and Ed came bounding to them saying:

"Say, boys, I've got a son. Will you come in and see him? Mary is willing but she mustn't talk. And, I'm glad you've come. Oh, yes, Happy New Year."

"Yes—Happy New Year for us all and the boy in particular!" the men shouted as they followed Ed to the shack. Ed continued:

"You'll all stay to breakfast, for we are going to have the first clean-up right away."

"Just so—just so," said Jim, and then with hushed steps they went into the little shack as though they were treading on holy ground. The beauty and grace of motherhood had fallen on Mary and her smile was ineffable. Even the mine was forgotten in her sweet joy.

This is the closed season for title hunting by American heiresses.

When might and right dissolve partnership peace becomes unpopular.

Belgium can never complain that she doesn't have enough iron in her soil.

Most of the leading Christian nations seem to have mislaid the other cheek.

This Good Old Remedy

isn't just a purgative. Quite the contrary.

It makes purgatives unnecessary by keeping the liver lively.

Take small doses regularly—a larger dose only if you're sure you need it.

That's been the rule of hearty, sprightly, happy folks for 50 years.

CARTER'S LITTLE LIVER PILLS

Genuine bears Signature
Brentwood

Colorless faces often show the absence of Iron in the blood.
CARTER'S IRON PILLS will help this condition.

How Your Neighbor Ends Her Corns

HAVE you noted how uncommon corns are nowadays? That pained look—that slipped-off shoe—are not very often seen. The reason lies in Blue-jay, which millions have adopted. An easy, gentle, scientific way to forever end a corn.

Those corn-free folks don't pare corns. They don't merely pad them. They don't use old-time treatments, harsh and mussy.

When a corn appears they wrap it with a Blue-jay, then forget it. It never pains again.

In two days, usually, the corn disappears. Only rare, tough corns need a second application.

The way is simple, easy, quick. It is right and scientific. A noted chemist evolved it. And it is made by a world-famed surgical dressing house. Don't keep paring and protecting corns. They are deformities—remove them.

Learn how Blue-jay does it. It will be a revelation. After that test you will never again let a corn annoy you.

Make the test tonight.

BAUER & BLACK, Limited Makers of Surgical Dressings, etc. Chicago, Toronto, New York

B&B Blue-jay Corn Plasters
Stop Pain Instantly—End Corns Completely
Large Package 25c at Druggists—Small Package Discontinued
(941)

ADAMS
California Fruit Gum

While you work—when you hunger—when you're dry—any time you want a treat—the flavor is there, there, there. Carry a packet in your pocket.

The succulent juices of finest fruits combined with the purest refined chicle to provide you with a confection that "fairly makes your mouth water".

BUY IT TRY IT

Prominently displayed in most stores

Also ADAMS (the original) TUTTI FRUTTI GUM

ADAMS
Pure Chewing Gum

CANADIAN CHEWING GUM CO. LIMITED

UNION BANK OF CANADA

A Savings Account Creates Capital

To rise above dependence on the daily earnings, Capital is essential, and the surest means of accumulating Capital is through a Savings account. Face the facts as they are, figure where you can economize, and save money systematically.

PETERBOROUGH BRANCH . C. H. PENNEFATHER, Manager
NORWOOD BRANCH . . . . . D. B. CUTCLIFFE, Manager
HASTINGS BRANCH . . . . . J. M. THOMSON, Manager
STIRLING BRANCH . . . . . W. S. MARTIN, Manager

POLLY AND HER PALS - It's Now Miss Polly Perkins, If You Please - By Cliff Sterrett

Copyright, 1918, by Newspaper Feature Service, Inc. Great Britain Rights Reserved. Registered in U. S. Patent Office

Rock These Grates Gently

The fire-box is the heart of the range, but the grates are the heart valves of the fire-box.

If the grates fail, the fire-box cannot make good.

The Pandora grate has three bars and each bar has three working sides which gives it three times the life of an ordinary grate.

They are fitted together like the parts of a good machine.

That is why they work with minimum effort—a gentle pressure.

And you rock them gently once to clear your fire of ashes. There is no racking "shaking" with Pandora grates—just one gentle rock.

"The Magic of the Pandora"—Booklet Free

This is one of the many features of the Pandora Range described in "The Magic of the Pandora," a little booklet full of information that every woman will want before she buys a range. Write for it to the nearest McClary Branch.

McClary's Pandora Range

London Toronto Montreal Winnipeg Saskatoon
St. John, N.B. Hamilton Calgary Edmonton Vancouver

FOR SALE BY ADAMSON & DOBBIN

LIST OF PLACES AND DEPUTY REGISTRARS FOR PETERBORO' COUNTY AND CITY

SOUTH MONAGHAN

1—School House Bailieboro (S. S. No. 1).—Miss Jamieson, John Green.
2—School House, east of Bailieboro (S. S. No. 2).—Miss Hart.
3—School House two miles east of South Monaghan P. O. (S. S. No. 3).—Miss Fennie.
4—School House, Bensfort (S. S. No. 3).—Miss Paxman.
5—School House on Gravel Road, North of Centreville (S. S. No. 5).—Miss McIndoo.

NORTH MONAGHAN

6—Union School House, Fraserville. — Miss C. Crinkshanks, Joe. Madill.
7—School House, at Town Hall (S. S. No. 3.—Miss Baird.
8—School House, Braeley's S. S. No. 1).—Miss Daisy Stocker.
9—May's School House (S. S. No. 2). —Percy Dancy.
10—St. Alban's Church Hall, Brownton.—C. A. G. Spence.
11—St. George's Sunday School, Braidwood Avenue.—Rev. J. Price.

SMITH

12—School House, Lily Lake School (S. S. No. 1). — Miss Rovena Carter.
13—School House 4th Line School (S. S. No. 2).—Miss Pearl Petrie.
14—School House, Milburn's School (S. S. No. 3).—Miss. Kate McLean.
15—Garbutt's School (S. S. No. 4).—Miss Irene Brumwell.
16—Bridgenorth School (S. S. No. 5). —Miss Myrtle Klinch.
17—School House, Patrick's School (S. S. No. 6).—Miss Irene Madill.
18—Ray's School or Blewett's (S. S. No. 7).—Margaret I. Eastwood.
19—Young's Point School (S. S. No. 8).—Miss J. Duck.
20—McIlmoyle's School (S. S. No. 9). Miss Grace Hatterly.
21—School House (S. S. No. 10).—Miss Beatrice Deck.
22—House of Mrs. John Chittick, Lot 16.—Mrs. John Chittick.
23—School House, the Davis School (S. S. No. 12).—Margaret Tooke.

ENNISMORE

24—School House, O'Reilly's (S. S. No. 1).—Miss Catharine Moran.
25—School House, (S. S. No. 2), Lot 5, Con. 8.—Miss Agnes McMahon.
26—School House, (S. S. No. 3), Lot 3, Con. 4.—Miss Mary E. Moloney.
27—School House, (S. S. No. 4), Ennismore P. O.—Miss Verina Galvin.
28—High School, Ennismore (S. S. No. 5.—Miss Carrie Moloney.
29—School House (S. S. No. 1), Jas. Ingram's, Galway Road.—James Ingram.
30—School House (S. S. No. 2), Nogie's Creek School.—James McL. Oliver.
31—School House (S. S. No. 3), Lakehurst.—Miss Ruby M. Feir.
32—School House (S.S. No. 4), Stockdale's School, between Lakehurst and Hall's Bridge.—Miss Nellie F. McNicoll.
33—School House (S. S. No. 5), Hall's Bridge.—H. J. McIlmoyle.
34—School House (S.S. No. 6)—Rockcroft, five miles north of Hall's Bridge.—Miss Minnie L. Stinson.
35—School House (S. S. No. 7), Deer Bay, six miles east of Hall's Bridge.—George Ireland.
36—School House (S. S. No. 8), The South School, southeast of Lakehurst, three miles.—Miss Velma Dean.

GALWAY AND CAVENDISH

37—School House (S. S. No. 1), Cavendish, Higgins' School. — Miss Eva Nelson.
38—
39—School House (S. S. No. 2), Galway, Union Creek.—Miss Gladys McDowell.
40—School House (S. S. No. 4), Galway, Mount Irwin.—Miss Rose Downey.
41—School House (S. S. No. 7), Switzer's or White Lake School.—Miss Irene Molyneaux.

CITY OF PETERBOROUGH

SOUTH WARD

42—Haggart's Store, Cor. Lock and Lansdowne Streets.—Mrs. Rose.
43—King Edward School, Aylmer and Romaine Streets.—M. N. Clarke.
44—St. James' Sunday School, Aylmer and Romaine Streets.—J. O. Fife.
45—Metal Products Co., 25 Aylmer Street.—Mrs. Knox.
46—Sacred Heart School, Lake Street (Separate School).—G. H Popham.
47—Old Red Cross Rooms (opposite 182 Reid Street).—Miss Marion Rush.
48—Store, 244 Wolfe Street, north side.—Miss M. Rubidge.
49—Scott & Son's Store, 485 Chamberlain Street.—Mrs. (Dr.) Middleton.
50—Pavilion on Wharf, south of Matthews Co. Packing House.—Mrs. Boucher.
51—Park Street Baptist Sunday School, Park Street.—John Riddell.

CENTRE WARD

52—Store, 282½ George Street, adjoining Grand Opera House. — Mrs. Robt. Harstone.
53—City Council Chamber, 127 Simcoe Street.—Miss L. Pearse, Miss Muriel Gladman.
54—Salvation Army Temple, 223 Simcoe Street.—J. A. McElhenney.
55—Y. W. C. A. Building, Cor. Aylmer and Simcoe Streets.—Miss Parker.
56—Collegiate Institute, Central Park —H. R. H. Kenner.
57—Murray St. Baptist Sunday School Murray Street — F. S. Somerville.
58—George St. Methodist Sunday School, George Street.—Rev. S. Cruikshanks.
59—St. Peter's T. A. S., 134 Simcoe Street.—Mrs. J. F. Crowley.
60—Green Music Co., 134 Charlotte Street.—Miss Archer.
61—Central School, Murray Street.—R. F. Downey, L. J. Colling.
62—St. Paul's Church Sunday School, Water Street.—Rev. Robt. Pogue
63—Bethany Tabernacle, 459 George Street.—A. G. Doner.
64—Bell Telephone Co., 149 Hunter Street.—C. O. Cameron.
65—Peterborough Lumber Co. Office, 163 Hunter Street.—Miss Warner
66—Canada Life Co. Office, 159 Hunter Street.—T. W. Robinson.
67—Y. M. C. A. Building, Cor. George and Murray Streets.—Mrs. John Allen.
68—Geo. Howson's Office, 366 Water Street (weight and measures office).—Geo. Howeson.
69—Public Library, Cor. George and McDonnel Streets. — Mrs. Matthews, Robt. Reid.
70—Mutual Life Insurance Co. Office, 375 Water Street.—Miss G. Stevenson.
71—D. N. Minicola's Store, 410½ George Street (for Italians only) —D. N. Minnicola.
72—The Empress Hotel Cor. Charlotte and Water Streets.—Orville C. Arnott.

WEST WARD

73—Conservatory of Music Hall, Cor. Hunter and Rubidge Streets.—Mrs. W. H. Hill.
74—St. Andrew's Church Sunday School, Rubidge Street.—Edgar Walton, Bruce Fowler.
75—Queen Mary School, Weller St., and Monaghan Road.—F. J. Voaden.
76—St. Peter's Separate School, Brock and Reid Streets.—Geo. Giroux.
77—Trinity Church Sunday School, Reid Street, near Charlotte. — Miss Annie Wood.
78—R. Hicks & Co. Office, Murray Street.—Miss Eakins.
79—Knox Church Sunday School, Wolfe and Rubidge Streets. — Mrs. W. W. Yale.
80—All Saints' Church Parish Hall, Wolfe and Sherbrooke Streets.—James Price.
81—South Central School, Sherbrooke and Rubidge Streets. — K. T. Wightman.
82—F. Merritt's House, 363 Babb's Lane.—Mrs. J. A. Aylmer.

NORTH WARD

83—Detcher's Store, Cor. Water and Hilliard Streets.—Mrs. R. Biggs.
84—Queen Alexandra School, Barnardo Avenue.—H. A. Yenney.
85—Normal School, Benson Avenue. —Duncan Walker.
86—Miss Griffith's Store, Cor. Water and Smith Streets.—W. H. Walkey.
87—Store, Cor. Edinburgh and George Streets.—Mrs. (Dr.) Cameron.
88—Powell's Butcher Shop, 547 George Street.—Geo. W. Powell.

EAST WARD

89—Auburn Sunday School, River Road.—Miss S. Hamilton.
90—Mrs. J. C. Anderson's House, Rogers and Douro Streets.—Mrs. G. S. McCartney.
91—St. Luke's Young Men's Club, 127½ Hunter Street East.—O. M. Steele, Mrs. R. S. Parsons.
92—Immaculate Conception School, Cor. Mark and Robinson Streets. —James Drain.
93—St. Luke's Church Sunday School 334 Rogers Street.—A. E. Dawson.
94—Mark Street Methodist Sunday School, 372 Mark Street.—Miss J. F. Mackenzie.
95—Leonard Construction Co. Boarding House, Hunter Street East.—Abram Lowe.

INDUSTRIAL PLANTS AND FACTORIES

For Registration of Employees Only

96—Bonner-Worth Co., Limited.
97—Matthews-Blackwell Co., Limited.
98—Turner & Sons Co., Limited.
99—William Hamilton Co., Limited.
100—Brinton Carpet Co., Limited.
101—B. F. Ackerman Son & Co., Ltd.
102—Henry Hope & Sons Co., Ltd.
103—Adam Hall Co., Limited.
104—J. E. A. Fitzgerald.
105—Canadian General Electric Co., Limited.
106—Auburn Woolen Co., Limited.
107—Review Printing Co., Limited.
108—Bell Telephone Co. of Canada Limited.
109—Peterborough Cereal Co., Ltd.
110—De Laval Co., Limited.
111—Peter Hamilton Co., Limited.
112—Hydro-Electric Commission of Ontario, Peterborough.
113—Peterborough Milk Products Co. Limited.
114—Colonial Weaving Co., Limited.
115—Campbell Milling Co., Limited.
116—Peterborough Canoe Co., Ltd.
117—Canadian Pacific Railway.

HOSPITALS AND INSTITUTIONS

(For Registrations of those on the Premises)

118—The County House of Refuge, Smith Township.—E. M. Elliott.
119—The Nicholls Hospital. — John Crane.
120—St. Joseph's Hospital, The House of Providence, East City, St. Vincent's Orphanage, St. Mary's Convent, Mount St. Joseph.—M. J. Maher.
121—The Peterborough Protestant Home.—Robert Reid.

BE READY FOR EMERGENCIES.

The best way is to always keep a bottle of Dr. Chase's Syrup of Linseed and Turpentine in the house, ready for emergencies. Then when croup or colds come suddenly they can be promptly cured before they have time to reach an acute and dangerous stage. To meet this requirement we have put the syrup up in family size bottles which contain nearly three times as much as the 25-cent bottle and sell at 50 cents.

Offensive Breath Caused Usually By Catarrh

A Simple Remedy Discovered That Cures Without Drugs.

The American people suffer more from Catarrh than from any other disease. It undermines more constitutions and creates more sickness than all other diseases combined. It is, therefore, very dangerous.

You can't successfully treat Catarrh by internal dosing—you must in some way send a purifying, healing agent through the breathing organs, so that the germs can be reached. This you do every time you inhale Catarrhozone. Its rich essences and healing balsams are breathed all through the nose, throat and lungs, and effectively destroy every trace of Catarrh. This is a proven fact.

I endorse Catarrhozone because I know of six bad cases of Catarrh, including my own, that it has cured. It is a sensible remedy because it is capable of going where the disease is. I believe it cures quicker than other remedy because it gets sooner to the source of the disease than anything else I know of. I had headaches, bad breath, and much stomach trouble associated with my Catarrh, but they have disappeared since using Catarrhozone, which keeps me free from colds, headaches, catarrh and all winter ills." OTTO E. KRAMER, Belleville, Ont.

Catarrhozone is needed in every home. Large size lasts 2 months price $1.00; small size, 50c.; trial size 25c. At all storekeepers and druggists or The Catarrhozone Co., Buffalo, N. Y., and Kingston, Canada.

Time in West Africa.

Because of the scarcity of clocks in West Africa events are timed by the regular daily occurrences. For example, a native wrote that she had received news of her sister's sickness "a little while before the guinea fowls talk"—that is, about 5 o'clock in the morning.

Great Endurance.

"An elephant is one of the strongest as well as one of the most patient animals on earth," said the student of natural history.

"He has to be," replied Mr. Growcher. "Think of all the circuses he is compelled to look at."—Washington Star.

Where Atlantic Is Narrowest.

Between Brazil and Guinea the Atlantic ocean is only about 1,800 miles wide. From Newfoundland to Ireland, the narrowest breadth north of the equator, is nearly twice as far. From New York to the nearest point of France is nearly three times as far.

Fashion.

"What makes the fashion?" a fashionable woman once asked the great designer Worth.

"What I make and you wear—that is the fashion, madam," he replied.

Evil grows and strengthens by endurance.—Cicero.

Feathers Wanted

I will pay cash for any quantity of Clean Goose, Turkey, Duck and Hen Feathers.

S. COHEN

189 Charlotte Street. 'Phone 889J.

THE EXAMINER PATTERN SERVICE

GIRL'S DRESS.

The simplicity that spells distinction is typified in this smart dress for the junior girl. The waist has the side closing which is so popular this season, and the square neck is another feature which will appeal. A narrow roll collar finishes the neck. The long sleeves are gathered into deep cuffs of contrasting material. The one piece skirt is straight at the lower edge and it is gathered all around the waistline. A crushed girdle of silk or a sash may be worn with the dress. For a lingerie dress embroidery flouncing may be used for the skirt if desired.

The girl's dress pattern No. 8804 is cut in five sizes—6 to 14 years. As on the figure the 8 year size requires 3 yards 32 inch, 2½ yards 36 inch or 2½ yards 44 inch, with ⅝ yard 36 inch contrasting material.

8804

The Patterns Are Guaranteed to Give Excellent Satisfaction. This Pattern Can Be Obtained From the Examiner Office on Payment of 15 Cents

Avoid Summer Heat in Your Kitchen by Using

Coal Oil and Vapor Stoves

Very Cheap and Handy. For Sale by

F. R. J. MacPherson Co., Ltd. TWO STORES 176-8 Simcoe St.

FACE A FRIGHT WITH PIMPLES

Also On Back. Kept Awake. Cuticura Healed at Cost of 75c.

"My face and back were all broken out with pimples, and my face was a fright to look at. The pimples festered and were scattered, and were so itchy that I scratched until the skin was sore and red. They kept me awake at night.

"When I saw Cuticura Soap and Ointment advertised I thought I would try them. I was completely healed after using one box of Cuticura Ointment and one cake of Soap." (Signed) Miss Mary Hastedt, Cottam, Ont., August 19, 1917.

Keep your skin clear by using Cuticura Soap and Ointment for every-day toilet purposes. Nothing better.

For Free Sample Each by Mail address post-card: "Cuticura, Dept. A, Boston, U. S. A." Sold everywhere.

CHILDREN'S AID SOCIETY
of
Peterborough City and County
For the Care of neglected and ill-treated children.
Children for Adoption.
G. W. POWELL
Assistant Secretary and Inspector
333 George Street.
'Phone 1044 Office Hours, 3 to p. m.

LUMBER

BUILDERS' MATERIALS of all kinds Shingles, Scantlings, Joist and Bill Stuff, Mouldings, Casings, Base and all kinds of Finish. Boxes and Box Shooks Slabs and Mill Wood

Alf. McDonald Estate
POINT ST. CHARLES MILL

"We Move Anything."

WM. LYTLE CARTAGE COMPANY

General Transport Business

Let Us Handle Your Freight, Machinery and Heavy Moving a Specialty. Household Goods Carefully Handled.

STORAGE

Clean, Dry, Safe—Large or Small Lots. On Railway Siding for Car Lots.

TELEPHONES:
Office—360. House—937. Night—267.

WHEN YOU WANT

COAL CEMENT Sewer Pipe

CONSULT

H. B. TAYLOR & SON

Cor. Aylmer & Wolfe
Phone 209

Robert Hicks & Co

Limited

Screened COAL

General Office: Murray St
Branch Office: 264 Charlotte
Phones 45 and 477

HEAT PRODUCING

COAL

Use Our

PITTSTON COAL

It Makes Warm Friends

Terms Positively Cash

Weir & McCarthy

Coal and Wood Dealers
111 Hunter St., East City. 'Phone 96

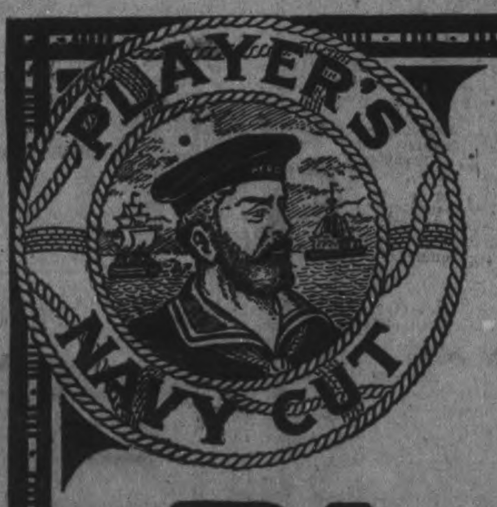

15¢ PER PACKAGE

PLAYER'S NAVY CUT CIGARETTES

BEAUTIFULLY COOL AND SWEET SMOKING

DR. YOUNG'S OFFICE HOURS. Graduate of London, Edinburgh and Glasgow. Special attention given to diseases of women and children. Also the heart and skin. Office hours: 1 p.m. to 4 p.m.; 6 p.m. to 8 p.m., and by appointment. 'Phone 247. Office, 305 Stewart street

The Evening Examiner

Pages 7-14

PETERBOROUGH, SATURDAY, JUNE 15, 1918

Artillery Activity Reported On The Western Front

Bayonets Used To Quell The Disturbance In Ireland

The Situation On The Western Front Is Unchanged

The British Had The Advantage Of The Raiding Operations North Of Bethune

Enemy Raids Were Repulsed —Prisoners Taken By Haig's Forces—Artillery Activity.

OFFICIAL REPORTS

Canadian Press:

LONDON, June 15.—Raiding operations, in which the British had the advantage, was reported by Field Marshall Haig to-day.

"A successful local operation north of Bethune last night netted more than 60 prisoners," the statement said.

"An attempted enemy raid against one of our positions in Aveluy Wood was repulsed."

FRENCH OFFICIAL.

Canadian Press:

PARIS, June 15.—Artillery on both sides was active last night on the front between Montdidier and the River Oise, the War Office announced to-day. The gunfire was also rather marked in the region south of the Aisne and west of Rheims, in the Champiat Bligny sector. No infantry actions occurred.

London, June 15. (Official.)—Successful local attacks were carried out last night by British and Scottish Battalions north of Bethune on the Flanders front and over 60 prisoners were taken, according to a statement issued by the war office to-day.

THE STATEMENT SAYS:

"A successful local operation was carried out last night by British and Scottish battalions north of Bethune. More than sixty prisoners were taken. A few prisoners and three machine guns were captured by us during the night as a result of successful raids in Villers-Bretonneaux sector. A raid attempted by the enemy upon one of our posts in Aveluy Wood was repulsed. Local fighting took place during the night about certain of our positions east of Nieppe Forest."

No Watermelons This Year, Getting Drier All The Time

Mr. Walter J. Oke states that the embargo on fruits and vegetables is not so drastic as the first reports indicated. The watermelon will remain hangin' on the vine, as Frank Clarke sings, as far as this country's appetite is concerned, although some of them are at present shown in the fruit stores. But the succulent melon is barred this summer, and will soon disappear, except for the home-grown fruit, which is incomparable with the stuff that grows way down in Dixie.

Cucumbers, asparagus, Brussels sprouts, mushrooms, green peas, and beets are the commonest of the vegetables that will be held up at the border hencefcorth. This admits tomatoes and other favourites of the spring.

Brazil nuts in the shell are excluded, for the reason, it is said, that the bulk of the supplies are in the hands of Germans in South America. And shelled Brazils are comparatively rare. Shelled peanuts are debarred, and the peanut butter supply is said to be threatened thereby, although it may be imported in its manufactured form. But they are admissable in their shells.

World Happenings

Special to the Examiner:

PARIS, June 15.—Although the situation is regarded as improved, plans for the defence of Paris continued to-day. The Minister of Public Works made arrangements for the evacuation of the civilian population in case of necessity. The Humanitis called upon soldiers and workmen for assistance, should they be needed.

WARNING SIGNALS.

Special to the Examiner:

NEW YORK, June 15.—Additional sirens for warning in case of air raids were erected here to-day. They have a carrying power of from two to three miles.

SENATOR NICHOLLS WARNS THE MANUFACTURERS OF NECESSITY FOR GETTING GRIP ON THE SITUATION

MONTREAL, June 15.—During a discussion of post-bellum matters Senator Frederic Nicholls of Toronto delivered an address to the Canadian Manufacturers' Association on export trade, and brought home the imperative need of a staple trade that will take the place of exports of raw materials. While he did not discuss the tariff question, he did say that the millions of agricultural exports go out practically untaxed, while the large manufacturing exports are taxed and super-taxed.

Senator Nicholls further stated that while the per capital debt was about $1.50 in 1913, it is $10 to-day, and will not stop at $10. "We will not evade our debt now," he continued, "nor will we ever do that. Just now taxes are easily collectable, but what will happen when this tremendous volume of trade vanishes? It is up to the Government to give us a lead. We are inexperienced in export trade. We need Government aid and co-operation. The Government helped Canada into the munitions busiess, it might help us into the export business."

Senator Nicholls declared that Government leadership would eliminate trade jealousies and add prestige to the movement.

Submarine Activity Of The American Coast Is Not Taken Seriously By Sir Rossyln Wemyss

British First Lord of the Admiralty Had His Coat and Vest Off When Interviewed by the Associated Press.

FRIGHTEN AMERICANS

Canadian Press:

LONDON, June 15.—German submarine activity off the Atlantic coast of the United States should not be taken very seriously, as the Germans probably will not attempt a blockade of Canadian and United States shores. This is the opinion of Vice-Admiral Sir Rosslyn Wemyss, First Sea Lord of the British Admiralty. The Admiral believes that there is only one submarine operating off the American coast, and that the purpose of its trip across the Atlantic was to frighten Americans. The German ruthlessness at set, the First Sea Lord declared, must be met by centralized warfare in the North Sea and in the Mediterranean. The British First Lord had his coat and waistcoat off when he was interviewed by the Associated Press, and was working in his shirt sleeves.

Admiral Wewyss paid tribute to the co-operation of American naval forces in European waters. He said American ships not only were stationed in the North Sea but were also operating in the Mediterranean and off Gibraltar. The appearance of German submarines off the American coast is an interesting development from whatever point of view it is studied, and opportunity was given this week to Archibald S. Hurd, British naval writer, to obtain from the British First Sea Lord his opinion upon this new departure on the part of the Germans and its effect upon the naval situation generally. "Secrecy is the initial element of success in all warfare, and particularly in naval warfare, but there are times when the Chief of Staff can speak with necessary reserve without giving information to the enemy. In democritic countries leaders of fighting forces must carry public opinion with them. That has been the policy adopted in increasing measure by the present Board of the Admiralty.

Frank Jenne Says:

"All the world loves a lover," and June is pre-eminently the month of lovers and weddings. If you are among the list of June bridegrooms, you want the best clothing for this auspicious occasion. A suit for the ceremony, or a suit for the wedding trip tailored to your measure in four days' time by the Semi-ready Co. "Come to me."

SEE US FIRST

When eye trouble develops, glasses are needed to correct a latent defect; relieve an undue strain or compensate for hardening tissues. Glasses alone will remedy the condition. See Dr. Lacey, 410 George Street.

Toronto Man Spurns Title

Prefers the Rank of Private in the Canadian Expeditionary Forces

A BARONET

Special to the Examiner:

TORONTO, June 15.—"When the subject of titles has been holding the centre of stage of discussion for a time, pushing even war news out of the spotlight, when a few people who have titles and a great many more who have not, have been demanding in flaring head lights that titles be thrown in the melting, it is interesting to know that a baronet of Toronto has quietly inherited a title over two centuries old, and he and his lady have as quietly ignored it.

Private Hay.

The Baronet, Sir Conran Ker Hay, the eighth baronet of the noble house of Hay of Alderston, is Pte. Hay, of the 220th C.E.F. His wife and two children live on Kalmar Avenue, Birchcliffe. The oldest child, a lad of six years, Alexander Horsefield, will be the ninth baronet.

"It is really amusing the fuss that has been made over titles lately," commented Mrs. Hay. "Of what use are they anyway, the Hay title has the stamp of the genuine old title created in 1702 bestowed for military men."

Followed the Example.

Conran Ker Hay followed the example of his ancestors, but with this difference—the first baronet was a noted military man, the second a captain of the Dragoons, the third was a lieutenant-colonel of the Scots Guards, but the eighth baronet holds the most honourable position of all—that of a private in the C.E.F. A noted brother of the present Conran Hay is accepted by the Imperial army in the Tank Service.

The last baronet was Sir Hector Maclean Hay, uncle to Conran Ker. He held the title tarough an error in inheritance, but at his death, two years ago, the title fell back to the right owner, of which Pte. Hay is the oldest representative. Mr. and Mrs. Hay came to Toronto from England six years ago. Previously to enlisting Mr. Hay was with tht Imperial Oil Company.

HOTELKEEPERS WILL BE PROSECUTED

Breach of the War Stamp Act is Charged Against Montreal Men.

Special to The Examiner:

MONTREAL, June 15.— Action was taken here this morning by Mr. Oscar Gagnen, counsel for Inland Revenue, against fifty hotel and restaurant keepers and wine merchants for a breach of the War Stamp Act. They will appear in court Monday.

BAYONETS WERE USED

Police Were Stoned While Trying to Arrest Two Men in Galway, Ireland

A NEW ORDER

Canadian Press:

LONDON, June 15.—The arrest of two men at Battlygar County, Galway, Ireland, on Friday led to a prolonged conflict between a crowd of sympathizers and the police. The police used their clubs and sympathizers any missile that came to hand. A bayonet charge was ordered, and after several persons in the crowd had been injured the sympathizers dispersed.

CHANGE OF VENUE.

DUBLIN, June 15.—The Dublin Official Gazette proclaims the counties of Clare, Cork, Galway, Kerry, Limerick, Longford, Mayo, Roscommon, Sligo, Tipperary, Tyrone and Westmeath and Kings County and Queens County under special law, providing for a change of venue and trial by special jury. All counties named except Tyrone are in the western and central parts of Ireland, and mostly in the provinces of Connaught and Munster. Couny Tyrone is in the province of Ulster.

THE TOBACCO IS APPRECIATED

Mr. H. Dearle of this city has received the following communication with the local branch of the Tobacco Fund—

H. Dearle, Esq., 310 Rubidge Street, Ontario, Canada.

May 17, 1918.

Dear Sir,

The draft for £20 sterling which you have so kindly sent for our Tobacco Fund, has duly come to hand.

Please accept the cordial thanks of the Central Committee for all you are doing.

Replying to the second paragraph of your letter it may be that it has been the luck of Lieut. Martin Dunsford to always receive packets of cigarettes. This is the usual form in which the smoke comforts are sent out as they are so popular with the men. In some cases of course, they are packets of tobacco.

We have never had a complait in regard to this, although we have had individual requests for Tobacco instead of cigarettes and we endeavour to give what the men ask for.

I hope the contributors to the amount of your collection will receive many postcards of grateful thanks from the men.

Very truly yours, ...

Acting Secretary.

A Potato Planter Used By Wm. Read To Plant His Crop

Scarcity of farm help compelled Mr. Wm. Reid to purchase a potato planter with which he put in his crop. Mr. Reid lives on the river road, Otonabee, and the results from his experiment with planting souds by machinery are said to justify the expenditure of $140, which the implement cost. It was bought from the Bateman-Wilkinson Company of Toronto, through R C. Heard, Water street. This machine not only plants potatoes, but also corn beans and other seeds. It digs the furrow, drops the seed in regular interva's, covers them, can be used to cultivate and hill them, and performs other services that are usually done by hand, and with a great deal of toil and waste of man power. The rows are as straight as it is possible to mke them, and the field is left ible to make them, and the field is left of caring for the crop until it has matured.

GRAY HAIR

Dr. Tremain's Natural Hair Restorative, used as directed, is guaranteed to restore gray hair to its natural colour or money refunded Positively not a dye and non-injurious. Price $1.00. On Sale in Peterborough by McDermid & Jury, Druggists.

ARRAIGNED TOGETHER

Another Important Arrest In Connection With the Charge Against Sir Joseph Jonas

SERIOUS OFFENCE

Canadian Press:

LONDON, June 15.—Charles Alfred Vernon, who is said to have been employed in an important capacity in the Ministry of Munitions was charged in Bow street police court to-day with conspiring with Sir Joseph Jonas, former Lord Mayor of Sheffield, who was recently arrested on the charge of having communicated information useful to the enemy. The case was adjourned until Wednesday next, when the two prisoners will be arraigned together. The offence is said here to have been before the war.

Peterboro' Boy Has Been In France Over Two Years

Letters Received From James Cruickshanks

Mr. Hugh Cruickshank, 251 Prince Street, has received the following letter from his brother James, who for the past twenty-six months has been in France. He left here with the 26th Battery, and was wounded about a year ago. The letter follows:

Somewhere in France,
Sunday, May 19, 1918.

My dear Brother Hugh,—Your letter of April 21st to hand, and glad that your family and yourself are well as this leaves me quite well at present.

I've nothing or little to make up a letter Hughie, only to ask you if you

PTE. JAMES CRUICKSHANK.

ever see any of the old boys that I used to work with: John Adams, Albert Tivy, or Jim Jackson, brother of Andie, you know, the butcher.

As you know, Hughie, it is three long years since I left, and I haven't seen an old pall in that time, though I am with the Canadian troops.

Well, Hughie, hoping to see you and your family soon again, and thanking you for writing. I remain, yours truly, and affectionate brother

Jim,

12th Battery, C.F.A., France.

Submarines Still In American Waters

Special to The Examiner:

NEW YORK, June 15.—Two enemy submarines are still off the Virginian Capes, according to Marine information here to-day.

The British steamer "Author" was shelled by a U-boat in these waters Thursday, but escaped. On the same evening the British freighter Kesmun was attacked but escaped.

It is always safe to send a Dominion Express Money Order. Five dollars costs three cents.

Frequenter Of Disorderly House Heavily Fined To-day

Maximum Penalty Imposed on Wm. Brassiano and Woman Was Permitted to Go on Suspended Sentence With Severe Warning.

$50 AND COSTS

The seeming discrepancy that often marks the sentences meted out to the keepers of disorderly houses and to their frequenters was absent from a case that Magistrate Rush disposed of this morning.

The woman, a soldier's wife, and the mother of three children, was given her freedom, under suspended sentence, and the man, William Brassiano, was fined $50 and costs. He was found in the house last night, and, according to Sergt. Blade's evidence, he was the cause of the woman's downfall, having first made her acquaintance and gradually attracted her with presents of jewellery.

"I have seen him going there almost nighly for a year. Last night the woman tried to get him out of the house, but he refused to leave, and apparently had some power over her that she could not overcome. She even kept the children up until about midnight; they fell asleep in their chairs."

"I must ask for the maximum penalty in this case," Chief Thompson urged. "For a considerable time this woman kept her family together while her husband was overseas, until men like this offered her temptations. The maximum fine should prove a deterrent to others."

The woman broke down completely in Court.

MEATLESS WEEKS ORDERED IN BAVARIA.

Special to the Examiner:

COPENHAGEN, June 15. — Meatless weeks have been ordered in Bavaria by the Home Secretary, because of the serious shortage, according to advices received here to-day. Twenty-five workmen who refused to work were court-martialed in Prague on a charge of mutiny.

Americans Can Be Drafted Here

New Draft Treaty Formulated Between the United States and Britain

EXCHANGE OF NOTES

Special to The Eaminer:

WASHINGTON, June 15.—Irishmen and Australians in this country are exempted and only Americans between the ages of 21 and 31 are subject to draft in Great Britain and Canada under the British American convention now awaiting ratification by the United States, Senate. Details of the treaty, which became known today, disclosed that it required a formal exchange of notes between the United States and Great Britain to settle questions relating to application of American draft age limits to Americans in Great Britain and Canada.

American Subjects.

The British American draft treaty exempts Irishmen and Australians in the United States from application of the draft and makes British and Canadians in the United States between 20 and 44 years of age subject to draft unless they enlist. It also makes American subjects in Great Britain and Canada between 21 and 31 years of age subject to draft unless they enlist, and provides that in the event of the future extension of the draft laws in either country its new provisions shall be respected by both nations.

The British Military Service Act, which governs the operation of the treaty, would make all Americans in Great Britain or Canada between 18 and 49 liable to draft into the British army. But in the notes, exchanged by Lord Reading and Secretary Lansing, it is agreed that the United States may claim exemption for its citizens under 21 and over 41.

The Regulations Were Observed

Fowl Offered For Sale on the Market To-day Was Properly Ticketed

The regulations of the Board of Health were strictly observed on the market this morning. Every fowl was ticketed with the weight and sold by the pound. Thirty cents a pound was asked for fowl and 45c. for butter. Eggs sold at prices varying from 39c. to 43c. Seed potatoes were rather scarce, but sold at $1.25. For table potatoes $1.40 was asked.

There was any amount of green stuff on the market at the usual price. The scales that were ordered to be placed near the store in the market hall for the convenience of the public were not in their place at this morning's market.

MOONLIGHT EXCURSION ON WEDNESDAY NIGHT

Steamer Stoney Lake Has Been Chartered For a Trip Down the River on Wednesday Evening Next—Come and Bring Your Friends.

On Wednesday evening, June 19th, a moonlight excursion will be held under the auspices of the W.T.D.C. The steamer Stoney Lake will leave the Wolfe Street Wharf at eight o'clock and the Street Railway Wharf half an hour later. Tucker's orchestra will provide music for dancing. Tickets 25c. 3d-140

CATTLE WERE MYSTERIOUSLY SHOT

BOBCAYGEON, June 15. — Last week, Mr. Robt. Hill put his driver on the ranch owned by Mr. Walter Hore at Coldsprings on the Nogey Creek road. On Saturday it was discovered that the horse had been shot in the shoulder, but whether maliciously or accidently, cannot be said. Blood poisoning had set in, as several days had passed between the infliction of the wound and the discovery of it, and even if the wound finally recovers, its usefulness will be a negligible quantity for some considerable time.

An unverified report has been in circulation that a cow owned by Mr. James Brien, Dunsford, pasturing on the ranch across the road had been shot in the head and killed. One thing is certain. There is altogether too much shooting in that part of the country, lying between the mouth of the river and Springbank and the sooner irresponsible lads are prohibited from carrying firearms the better for them and the safer for all of us.

Low-priced tea is a delusion for it yields so poorly in the tea pot that it is actually an extravagance compared with the genuine Salada tea which yields so generously and has such a delicious flavour.

PETERBOROUGH'S GALA DAY

Just a word if you please, sir.

This is the right time, before Dominion Day, to order your summer suit, two-piece or three-piece as the case may be. Would like to show you our full line of smart materials, imported direct—a better lot of loom patterns than ever had before. The wholesale houses would jump at the chance of buying up every pattern in the house owing to the great scarcity. But we have a duty to perform in protecting our patrons. Buying as we do from "Mill-to-Man," our customers must have the benefit of the savings. It will be to your interest to "Let us tailor your new clothes. Scotland Woolen Mills Co., Hunter street. 3d-138

OUR CHARLOTTE STREET OFFICE WILL BE CLOSED DURING THE MONTH OF JUNE, FOR REBUILDING.
12d-131. ROBT. HICKS CO., LTD.

Evening Examiner

Phones—Editorial 1661, Business Office 166 Private Branch Exchange to all Departments.

The Examiner is a member of the Audit Bureau of Circulations.

The Daily Examiner, published every lawful evening by the Peterborough Examiner, Limited, Office, 419 George St.

The Weekly Examiner, published Thursday morning.

The subscription price of the Daily Examiner is $4.00 per annum; that of The Weekly, $1.50.

U. S. REPRESENTATIVES.

Chicago, Ill.—W. H. Stockwell, 429 Peoples' Gas Building.

New York.—Chas. B. Miller, 225 Fifth Avenue.

Advertising rates on application.

R. M. Glover, Managing Director.

CIRCULATION RETURNS

Week Ending June 1st, 1918.

Monday	5,775	Thursday .	5,750
Tuesday....	5,730	Friday. ..	5,750
Wednesday.	5,800	Saturday .	5,850

Total for week 34,655

DAILY AVERAGE 5775

Daily average for May, 1918 5795

The Daily Examiner is a member of the Audit Bureau of Circulations and all books and circulation records are audited by the Bureau's officials.

SWORN TO AND GUARANTEED

"Peterborough Presents Possibilities Unsurpassed."

SATURDAY, JUNE 15TH, 1918.

PROUD OF HIS MEN

"I never knew the Canadian Corps to be in finer fighting hettle than tonight." That is the reassuring message given by Sir Arthur Currie, commander of the Canadians in France in his speech at the Borden banquet in London—a speech which bubbled over with the general's thusiastic admiration of the men of his corps. General Currie declared emphatically that he commanded the finest fighting corps in all the allied armies, a statement that was not in the nature of a boast, but a simple declaration at faith in the qualities of the officers and men in his command. His statement that while he was sad because he knew death lay ahead for so many, he was confident that the Canadians would die to a man before giving way will send a thrill through the people of Canada.

REGISTER EARLY.

A week from to-day, Saturday, June 22nd, is National Service Registration Day, but you don't have to wait until then to register. In fact you will be assisting the registrar if you will attend to this duty as soon as possible next week. The registration offices will be open every evening, and in the afternoon as well, if the rush demands it. At all events, they will be open at night, and you can carry out the law on Monday if you want to. Register any place you wish. There are over one hundred booths throughout the city and all of them are at your service. It is not like an election, where it is necessary to vote in your own polling sub-division. You can drop in to any registration office in any part of the city or country and have your card filled out. The main point to remember is that if you are sixteen years or older you must register. Some people have the idea that a person over 60 years of age does not come under the order-in-council. This is a mistake. There is no maximum age provided for in the regulations. You must register, if you are sixteen or older. And make sure that you secure a registration card, as you may be required to show this at any time after next Saturday, and there are severe penalties for failure to comply with the law.

CARRY YOUR PARCELS.

A strong plea to the Canadian people to assist in the present shortage of man-power, by eliminating the delivery system, as far as possible, is being made by the Commission of Conservation. A bulletin issued by the Commission appeals not only to the patriotism but to the common sense of Canadians by pointing out that the cost of delivering parcels is approximately four per cent. of the total sales and that at least one-half of these sales are delivered. For instance, a store with a turn over of $35,000 a year, would have to pay about $1400 for delivery, the delivery customers paying $700, and the carry customers the same amount, although receiving no service for this expenditure.

As the bulletin shows the present delivery system thus has the effect of a sur-tax upon the customer who carries his own parcels, while the customer who insists upon having his purchases delivered does not pay for the service received. The system works out as follows:

The carry customer receives $1.00 worth of goods and pays $1.04.

The delivery customer receives $1.00 worth of goods, and eight cents worth of delivery service, for which he pays only $1.04.

The Conservative Commission urge that deliveries should be restricted to one per day; that all parcels of reasonable weight should be carried home, and that so far as possible, co-operative deliveries should be established. These reforms if carried out would be of assistance in the labour crisis by providing more help for essential purposes.

Every citizen can assist in this work by carrying his or her purchases whenever it is possible.

THE Y.M.C.A. WAR WORK.

When the resolution of the Great War Veterans' Association against the Y.M.C.A. was passed at the Hamilton convention, the Examiner took the position that a complete detailed financial statement by the Y.M.C.A. authorities showing how the moneys collected and the canteen profits were distributed would be the only satisfactory answer to the charges that have been made. So far this statement has not been published, and as a result the work of the Y.M.C.A. work is suffering, inasmuch as a number of municipalities who had voted grants to the Red Triangle Fund have decided to withhold the payment of the money until an accounting has been given.

The matter has been gone into at some length by a Canadian clergyman in the Toronto Saturday night, who emphasizes the need for a complete statement in the following terms:

The unfortunate discussion that has arisen over the Y.M.C.A. should never have been possible. Having arisen, there is one, and only one, way of ending it satisfactorily, and that is for the Y.M.C.A. to take the public that has entrusted huge sums in its hands for the benefit and welfare not of the Y.M.C.A., but of our Canadian soldiers in Canada and overseas, frankly, fully and graciously into confidence. Not by telling of their own virtues, not by quoting the opinions of this or that individual that thinks highly of its work, not by an appeal to put our trust in the high character of the men who are in front of the Y.M.C.A., or those that are behind it, but by doing what every railway corporation, every banking institution, every business concern, every church organization has to do and do willingly, namely, give a full business-like statement of its financial operations. No manifestly incomplete statement compressed into half a page of notepaper can by any stretch of the imagination be regarded as a satisfactory accounting for $4,000,000 of business. To send forth such a statement for campaign purposes inevitably weakens confidence and sets all kinds of suspicions in motion. Why was it done? has been asked a thousand times. Why should men who know business from A to Z countenance such a thing? Men of the business standing of those who give their name and reputation to this work would never tolerate their own office staff presenting such a statement to go before the shareholders of their company, and have it vouched for in qualified terms by an auditor. The general secretary is reported to have stated that a complete statement is available. Where is it? The writer has sought from National Council men in Quebec, Montreal and Toronto, but up to the present he has failed to get it. As a matter of fact the men high in the councils of the Y.M.C.A. never seem to have seen in either. If any reader of this article has such a statement in his possession the writer would be greatly obliged if he would lend it to him for twenty-four hours. But why not publish it in the Canadian press, as the Canadian Pacific Railway Company and the Bank of Montreal published their statements a few days ago? Such a financial review of the year's work, giving, as it certainly should give, its entire revenues from all sources, and its corresponding expenditures with a summary of assets and liabilities, would carry its own explanations and hold the compilers thereof responsible for its accuracy. That one act would do a thousand times more to re-establish confidence than all the varying individual explanations that can be given from now to the end of the war.

Let me illustrate the necessity for such a statement from the published leaflets send broadcast through the country for the purpose of the recent campaign for $2,250,000. The one is entitled "Statement of Receipts and Disbursements of the National Council of Young Men's Christian Associations of Canada for the Year 1917, including the Amounts Disbursed from the National Office on Account of Work Overseas." The other is entitled "An Answer," and both lie before me as I write. In the former the receipts are made up of two items. One is a balance from the previous year of $8,730.23, and the other the result of a campaign for funds held about a year and a half ago of $1,131,391.81. It will be noted that there is no credit entry for any surplus profits from the Y.M.C.A. canteen system, either in Canada or elsewhere. Over against this are the disbursements which include the following: (1) Overseas military work, including free distribution of drinks, stationery, reading material and athletic supplies, building huts and providing motion pictures, concerts, canteen supplies and recreational, educational and religious programes and administration, $631,506.12; British Y.M.C.A. work, $71,506.00; work among troops in Mesopotamia, $5,400.00. (2) War work in Canada, $244,173.66. (3) General work, $84,155.62. Leaving a balance at the end of 1917 of $118,561.83. Thus it appears that the money received from the good people of Canada at the beginning of 1917 financed all the free gifts to the soldiers, all the building of huts, all the administration expenses, all the military work in Canada and a goodly share of the general work of the Y.M.C.A., and there was a balance of $118,000 left. The canteen profits were not drawn upon for any of these things.

Let us now turn to the leaflet entitled "An Answer." In this we find these two statements: "Sold goods in 1917 costing $1,782,000"; "Did a canteen business of $2,800,000." In other words, the difference between the purchase and selling prices of the goods handled by the Y.M.C.A. in 1917 shows a gross profit of $1,018,000. Against this is the following debit: "Spent a total of $80,000 in canteen operations in 1917, made up as follows: $40,000 for canteen equipment and expenses, $25,000 for war contingencies account, $15,000 for transportation." Deducting these charges of $80,000 from the gross profits we have $938,000 which would appear to be the net profits, although it is only admitted that the profits were $320,000 for 1917. There is no indication where the remaining $618,000 went to. It could not be towards free drinks, concerts, huts, etc., as these are all charged up to the $1,138,000 received from the people of Canada, and you cannot charge them twice. Until a correct statement is given to the public we will have to assume that $938,000, and not $320,000, are the net profits. If the balance of $118,000 above referred to be added to this, no less a sum than $1,056,000 was available for the Y.M.C.A. at the beginning of 1918, when they started their campaign for $2,250,000 from the Canadian people.

But that is not all. There are the assets to be accounted for. In "An Answer" it is stated: "Canteen supplies are carried at the front to the value of $300,000, on which no insurance can be placed." If $300,000 worth of stock is carried at the front it is safe to say that an equal amount is carried in England and in course of transit. That would give $600,000 worth of goods, all of which are saleable and can be turned into money. Then there must be some value placed on the material used in the huts, the tents, the pianos, cinema machines, etc., etc. When the war is over there can be a realization of a good many thousand dollars on all these things. No credit entry is made for interest on $1,138,000, which would probably amount to $20,000.

This analysis is made from the figures given out by the Y.M.C.A. itself. If there is a strong feeling that the money asked for in the recent campaign was not needed to carry on the work for which it was demanded the policy of financial secrecy is entirely to blame."

EDITORIAL NOTES

The Germans are going to declare the waters off the eastern coast of the United States a danger zone. They likely will be dangerous—for U-boats.

New Canadian troops in England are being praised for their remarkably high standard of excellence. They will prove splendid reinforcements for General Currie's Corps.

The manner in which the scope of the C. W. V. A. is extending is shown by the action of the Canadian prisoners interned in Holland in deciding to form a branch of the Great War Veterans Association.

WHAT OTHER EDITORS SAY

At Present Their Hands Are Full

(Kansas City Star)

Speculation as to when the Austrian drive against Italy will come may be going unnecessarily afield. The Austrians usually drive against Italy when the Germans can find time to go and do it for them.

Red Riding Hood Knows

(New York Globe)

Anybody deceived by the so-called gentiness toward their victims of U-boat commanders operating off the American coast sould be looked after solicitously by a lunacy commission. No matter what sort of individual he may be in civil life, once a German puts on the kaiser's uniform he becomes a non-thinking automaton, entirely controlled by his master's directions. Whatever he does thenceforth is done on orders.

They Were Too Busy, Fighting.

(The New York Tribune)

Of all the German intrigues in various parts of the world designed to stir up trouble for enemies and neutrals, the one addressed to negroes in the United States seems to have been the greatest failure. Has one colored man anywhere responded to it?

Send on Your U-Boats.

(The New York Tribune)

It is incredible that a U-boat campaign which the German Admiralty has been unable to sustain in European waters can be successfully transported across 3000 miles of ocean; but even if this were possible we should hardly regret it. Each U-boat here is one less to harass the Allies on the other side and also a very great incertive to American achievement. We are tempted to say, "Let us have the U-boats."

Another "Liberal"

Discussing the fifty-fifty cabinet, the London Free Press says that: "Besides, Sir Thomas White is a Liberal though counted upon the side of the Conservatives. He was a Liberal in 1911 and is probably as much a Liberal today as are some other of the Liberal-Unionists who were Liberals up to 1917. Why does not the Free Press go a little further and claim Sir Robert Borden as a Liberal? The premier began his political career as a Liberal

Irish Blood

(The Baltimore Star.)

There is a great distance between the loyal American boys descended from Irish parents who are fighting in France today and those Sinn Feiners who are lending themselves as easy cat's paws in the interests of Teutonic intrigue.

When They Mined the Nile.

In the Sudan campaign as the British troops approached Omdurman the Khalifa Abdullah conceived the idea of upsetting the British gunboat expedition by mining the Nile. A former officer of the Egyptian army whom he had long held prisoner was ordered by the khalifa to construct a couple of mines, which were produced forthwith. They were primitive in form, consisting, in fact, of two old iron boilers stuffed with gunpowder, in which was concealed a pistol with a string attached to the trigger whereby the charge could be exploded. The first mine was laid by the Ismailia, worked by a native crew, and demonstrated its efficiency by exploding on the instant, sinking the Ismailia and killing the crew, including the mine constructor.

The khalifa was delighted, not at the accident, but at the testimony to the power of the invention, and immediately ordered the emir in charge of his arsenal to lay the second mine. The ameer, profiting by experience, insured his safety by putting the Nile into the boiler before he put the boiler into the Nile. He then carried out the immersion successfully, to the joy of Abdullah, who loaded him with "presents and praises."—Manchester Guardian.

The Faults of Others

Charity does not require us that we should not see the faults of others, but that we should avoid all needless and voluntary observing of them and that we should not be blind to their good qualities when we are so sharp sighted in their bad ones. What if others are weak, is that a reason for your no longer keeping any measure with them? You that complain of their troubling you, do you give nobody any trouble? You that are so shocked at the faults you see—if all to whom you have been troublesome should return the trouble they have had with you, you would be oppressed with the weight, and, besides, even supposing that men had nothing to reproach you with, yet consider, further what obligations you be under from God to show forbearance toward others for which you know you have such abundant occasion at his hands.—Sandoln.

HELP WANTED—Female

GIRLS WANTED.
APPLY CANADIAN CHICLE CO.
28d-125

WANTED—GOOD GENERAL SERVANT, or young girl to help with housework. Apply 317 Pearl Ave. 3d-140-2766

MAN WITH TWO CHILDREN wants a good reliable housekeeper. Apply, box 2694 Examiner. 6d-137-2694

EXPERIENCED WAITRESS wanted—Apply, Empress Hotel. 1d-140-2762

MAID WANTED—FOR GENERAL house work. Apply, 687 Water St. 3d-139-2759

GOOD GENERAL SERVANT wanted at once. Apply, mornings or evenings at 572 Charlotte St., phone 919. 3d-139

WANTED — WOMAN FOR GENERAL housework to go to Stony Lake Cottage for summer. No objection to a child. Phone 314 city. 3d-139-2749

GIRLS OR WOMEN WANTED — TO work on flags for the British Navy. Light clean work Highest wages for experienced sewing machine operators. J. J. Turner & Sons, Limited. 3d140 2779

NOTICE

CARPENTER JOBBING DONE — Pone 1793 J. 28d-132-2527

SPLENDID OPPORTUNITY FOR young men with technical training. The I. C. S. trains young men for high grade positions as mechanical draftsmen, designers, toolmakers. booklet free. — International Correspondence Schools 745 St. Catherine Street (west) Montreal, Can. 6d 135-2643

Tenders Wanted

Tenders will be received by the undersigned until 12 o'clock noon on Tuesday, June 18th, for the following school furniture.

PRESTON ADJUSTABLE SCHOOL DESKS No. 2.
48 Single Seats.
6 R-rs.
1 Oak Teacher's Desk and Char.

G. H. THOMPSON,
Secretary Board of Education.
3d-138

Tenders Wanted

For dump ground for the Township of North Monaghan. Apply stating location and price to

BRUCE JOHNSTON,
Clerk,
R. R. 5, Peterboro

6d-135.

HELP WANTED—MALE

WANTED — OFFICE BOY, MUST be good writer, quick at figures and well recommended. Box 2773 Examiner. 3d-140-2773

WANTED

WANTED — DRESSMAKING BY the day or at home. Apply E .M. Taylor, Weston Avenue, Brownton P. O. 12d-137-2696

WANTED—CANOE IN GOOD CONdition, also oil stove with oven. Apply, Examiner for address. 3d-138-2722

OLD FALSE TEETH WANTED — doesn't matter if broken. We pay you actual value. We pay cash for old gold, silver and platinum. Send to us and receive cash by return mail. If price is not satisfactory we will return teeth promptly upon request. International Teeth Co., 305 West 42nd St. New York. dtf-137-2712

WANTED—SMALL POWER BENCH DRILL —half-inch capacity. Must be in good condition. Apply Examiner Office. dtf-81

SITUATIONS WANTED

WANTED—WOMAN WANTS POsition to assist with housework in country home. Apply, Examiner for address. 3d-138-2720

A TEACHER OPEN FOR A POSition during holidays, office work preferred if satisfactory would consider it permanent. Apply box 2737. 3d-138-2737

FOR HIRE

FOR HIRE — EIGHT CYLINDER, seven passenger Cadillac car. Banks Garage. 6d-138-2734

FOR SALE

FOR SALE—SET OF HEAVY SINgle harness. Phone 838 J. 3d-138-2725

FOR SALE — TENNIS RACKETS at wholesale prices, also tennis balls at 25c each. Banks Garage. 3d-138-2735

FOR SALE — A WHITE WICKER baby carriage, in good condition, price $20. Apply 487 King or phone 510 W. 3d-140-2765

FOR SALE — RUN-A-BOUT CAR, cheap, in excellent condition. Applyq 112 Monaghan Rd. phone 1172J. 3d-139-2760

FOR SALE—TENT 8 x 12 ft. CEDAR Skiff and Canoe, newly painted, all in good condition. Apply, Examiner for address. 3d-139-2750

1 PAIR OF PRIZE BRED CANaries, rollers setting on eggs, with nice breeding cage—1 pair of yellow Yorkshires, lovely singers with young in nest, the lot must be sold cheap and 3 nice singing cages. 1 child's sulky, cheap. Apply Examiner for address. 1d-139-2756

FOR SALE—CHEAP, TENT 10 x 12, new last summer, pegs and polls complete. Apply 565 Harvey St. 6d-135-2628

MIXED WOOD FOR SALE, SHORT or 4 ft. length. Phone 544, ring 13. 28d-118-2073

FOR SALE — ART SOUVENIER Coal Heater, with oven and three piece parlor suite in first class condition, cheap. 634 Rubidge St. 3d-138-2721

FOR SALE—COMPLETE CARPET weaving plant — plant consist of three looms, shuttles, spools, bobbins, winder and warp machine, etc., will be sold cheap for quick sale. Apply, Mrs. Bartley, 583 George. 3d-140-2728

TO RENT

HOUSE TO RENT—ON COLLEGE St. Apply to S. H. Mitchell, grocer 5d-136-2690

TO RENT — WELL FURNISHED cottage at Chemong. Phone 355W. 3d-138-2743

MODERN HOUSE TO RENT—ON Homewood Ave. Apply, 338 Reid. 3d-138-2741

TO RENT—THREE ROOMS SUITable for light housekeeping. Apply 597 Charlotte St. 3d-140-2767

TO RENT—NEWLY DECORATED strictly modern brick ouse, Albert Street. Apply, box 2736 Examiner. dtf-138-2736

TO RENT—WAREROOMS IN GRAND CENtral, formerly occupied by Mr. John Edgar, immediate possession. Apply 437 George St. dtf-110

TO RENT — 8 ROOMED HOUSE, central. Apply 380 Water St. dtf-133-2579

TO RENT—SIX ROOMED FLAT, 325 Downie St. Apply, A. J. Warne 327 Downie St. 3d-139-2758

TO RENT — "CHEMONG PARK" furnished cottage, large, with fireplace. C. S. McClelland, phone 1442. 3d-139-2670

TO RENT — ROOM AND GOOD board, $6.00 per week, can be had at 165 Sherbrooke St. Apply, at ths address if you want a central boarding house. 3d-139-2757

AGENTS WANTED

AMAZING SELLER — TABLETS that wash clothes spotlessly clean without rubbing. Promise to solicit orders with ten cents will bring samples for four washings. Make dollar an hour. Bradley's Co., Brantford, Ont. 18d-123-2249

$1,000—YOU CAN MAKE IT IN YOUR County with our "7 in 1" Combination Cooker. One salesman banks $532.56 the first month. Another agent sells 17 in the first two hours. Others cleaning up $10.00 daily. No capital necessary. Goods supplied to reliable men on time. Answer this quick to secure territory. Combination Products Co., Foster, Que.

Residental and Business Properties in Good Demand

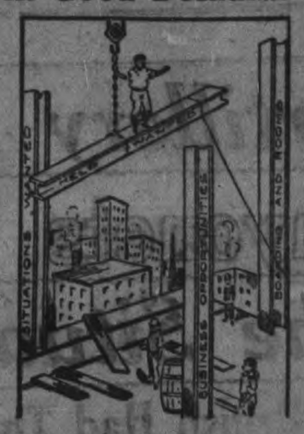

PEOPLE must be housed and business enterprises accommodated, so the good old staid buying and selling of Residental and Business Properties goes on in Peterborough. Specially so since there has been little building these few years of war, which was thought would knock the bottom out of Real Estate.

To Buy and Sell Use the Daily Examiner Want Ads.

whose power has increased to nearly the 6,000 mark each day.
The cost is trifling.

TRADE

2½ Acres with Seven Roomed Brick House and Barn. Very close to city. Owner will exchange for House in City.

$1400 Nice Little Frame House, 6 rooms, with one half acre of land. Close to City

$4800 For Modern Brick House with one acre of land. Apple Trees and Etc. This is a fine piece of City Property. SEE IT.

H. J. McCANNON, 140 SIMCOE STREET
Phones 749 and 772

Bargains In Real Estate

No. 177 Bethune Street, two storey brick house contains six rooms, three of which are bedrooms, summer kitchen and woodshed. Has light and water. This is a warm well built house, convenient to all factories. Price for quick sale $1600

No. 223 Perry Street, two and one half storey brick house contains seven rooms, good cellar, light, water and partly modern. Has a nice deep lot and can be purchased at the very low price.

563 Bethune Street, two and one half storey, cement block house contains six rooms and bath room, light and water. Centrally located, five minutes walk from George Street. For sale at a very reasonable price and on very reasonable terms $2500

449 Roger Street, two and one half storey, ne wbrick house, containing parlor, dinning-room and kitchen, four nice bedrooms and bath-room and attic, is also finished in two lovely large rooms. House has cement floor in cellar and furnace. Also all modern conveniences. Very deep lot. Will sell at a very low figure and on easy tems to suit purchaser $3000

For any of the above and many more bargains in City houses—call and see.

J. T. O'CONNELL & Co. 136 HUNTER ST. PETERBOROUGH

OFFICE PHONE 378 RESIDENCE PHONE 1359

FOR SALE

FOR SALE—HOUSE, 329 QUEEN STREET, Apply to D. J. Lundy, 55 Hunter Street. dtf-53-319

STRICTLY MODERN RED BRICK house in good locality, going at $2550, will take good car in part payment. Box 2739 Examiner. dtf-138-2739

FOR SALE — 10 ROOMED SOLID brick house on Rubidge St., all conveniences, hardwood floors, very central, a bargain. Apply, R. M. Glover, Examiner Office. 12d-136-2666

OWN YOUR HOME, NOW IS THE time to select a lot, close suburban is safest buying, low price, township taxes, terms needed, my closing sale; corner Stewart and Hunter. T. Hurley. 6d-137-2708

FOR SALE—A BEAUTIFUL WELL wooded lot, 200 ft. frontage, 200 ft. deep, on Clear Lake, Kawartha Park District. Small cottage, bathing beach, good fishing, auto drive to lake. Apply, 75 Simpson Ave., Toronto, or box 954 Peterboro. 1d-140-2774

FOR SALE—NEW FULLY MODern, 6 room house in first class condition, nice bright corner lot, 1 block from the river and street car south end, very pleasant location, owner leaving city; price $2700, small payment down, monthly payments on balance. Apply box 2624 Examiner. 6d-135-2624

GOOD 6 ROOM MODERN TWO storey brick house, very central, will be sold for $2800 if sold this month; 5 minutes to Post Office, nearly new.

TWO ACRES WITH GOOD BRICK house and barn, close to city, would trade for medium priced house or sell cheap.

Peterborough Realty Co.
124 Hunter St. Phone 242

SITUATIONS VACANT

YOU CAN MAKE GOOD MONEY AT home, inside of two weeks, by our New Profit Plan. No canvassing. Write American Show Card School, Toronto. m t to 108

DO YOU REALIZE THAT HIGH priced fruit is creating a big demand for fruit trees? Our salesmen are doing a better business than ever before. The best stock at reasonable prices makes our agencies very valuable. We want now reliable salesmen in every unrepresented district to sell fruit and ornamental trees, small fruits, shrubs, etc. Good pay, exclusive stock and territory. Write Pelham Nursery Co., Toronto. 50d-129-2457

LOST

LOST—LADIES' BLACK POCKET book, between George and Brock streets and the Auburn Gravel Pitt. Reward if returned to Examiner. 2d-140-2764

W. C. AUSTIN'S LIST

FOR SALE—In the West End, on one of the best streets and finest localities—a large, modern House, 5 bed rooms, hardwood floors, hot water, heating recently installed, beautiful verandahs, is being sold at a very modern price as owner is leaving city. For price, terms and further particulars, apply

Apply to
W. C. AUSTIN
163 HUNTER PETERBORO
Phone 70 or 210

For Sale

7-ROOMED FRAME HOUSE —With large barns and half acre lot of good land on borders of city. MUST BE SOLD QUICK, NO Reasonable offer refused. By—

T. WALKER & CO.
377 Park Street Phone 1002

GOING OUT OF BUSINESS

For Reasons Well Known

My South End Lots, convenient to large factories. Rosedale lots near Jackson Park also lots at Auburn, & a few Houses central and South End, all must be sold now, no better investment for money and no better chance to own your home, Cash or Terms to suit your requirements, Act Now.

T. HURLEY
Cor. Stewart & Hunter St.

PERSONAL

PRIVATE CLUB
MARRY RICH—HUNDREDS ARE ANXIOUS.
ENCLOSE STAMPED ADDRESSED ENVELOPE TO
E. P. ISHERWOOD,
ISHERWOOD P.O., ONT.

"Something Cheaper at Last—"

You save money on your soap

Buy Comfort Soap—the bigger bar of the same old high price. Of course, there are no premiums now—but you "pressed down and running over" in Soap instead.

A bigger bar now COMFORT

The premium-making factories have either stopped mar can't get boats to ship with. So we've thrown the wh buying power into getting soap materials only and you ne worth in Soap—Comfort in Canada.

We can buy good but we can't buy

Certainly that will be so until the benefit in the bigger Comfort

All Comfort wrappers and coupons now out will be redeemed. Send them in early while our present Premium supply is still good. Write us for premium list.

13 Pugsley, Dingman & Co., Limited, Toronto

Big Doings In Cobourg When Queen Victoria Came To The Throne

Home-made Fireworks Used in Celebration at Cobourg —Bridging Rice Lake and the Construction of the Cobourg-Peterboro' Railway

Pioneer Work In Otonabee Township

Illuminations were not spared in Cobourg on that notable day in the history of the Empire, when our late beloved Queen, "Victoria the Good," was crowned. The town was brilliantly lighted, especially the houses on King Street. There was no gas or electric lights in those days, but each window held as many lighted candles as there were panes of glass, which meant not a few, owing to the smallness of the panes. Out on the streets men and boys paraded up and down, setting off home-made fireworks, the "boughten" kind being considered too expensive. These fireworks were manufactured by making fireballs

Captain Ward is said to have been a tall man, and the ceiling of the room was so low that he could only stand upright in the centre, so that the sides of the room became the rendezvous of the more mischievous boys of his flock who desired to put as much space as possible between themselves and the teacher's ruler. In those days during the winter young men, who could not be spared from farm work during the time of seeding and harvest, would attend school for a few months and many a "scrap" resulted between some of the incorrigibles and the teacher.

Old-Time Looms.

[illegible] with the deep hems turned up on the right side, a piping or cord finishing the top. Many of the new models are beltless, finished by a deep, fitted yoke. Sports skirts combine linen of two colours, the

© McCall 8389 8359

Smart Dress of Gingham and Duck.

hem being of deep rose, for instance, and the upper part of Belgian blue. Often strips of two colours are sewed together vertically, the hem being of the darker tone.

Beads are very great favourites for trimming, either bands of small beads or larger beads worked into some intricate design. Sometimes the shoulder seams and yoke outlines of lingerie and crepe waists are beaded. Fringe, too, is coming into its share of attention; sashes have deeply fringed ends; and dresses of soft silk, satin or charmeuse have fringe around the lower edge of the skirt, around the neck, and also as a finish for the short sleeves.

An odd note is struck by the taffeta dress for street wear that is piped in linen. The French are very fond indeed of these unusual combinations. On the whole, the effect is always one of extreme simplicity, that charmingly deceitful simplicity that has taken so much thought and care to obtain.

Knitting Bags for Summer.

Now that the knitting bag is a recognized article of — one is almost tempted to say—wear, designs practical for the different seasons are absolutely necessary. With the sheer organdie dress, be-ruffled and beribboned, a bag of heavy brocade, tapestry or velvet is out of place. The summer bags are far more frivolous than those for winter, even when the knitting they contain is of the same shade of khaki or blue. There are lingerie knitting bags, bewitching little slip-over cases of fine linen, embroidered perhaps, which may be taken off of their linings of pale blue, yellow or green silk, and laundered as often as desired. They are so cool-looking the fair owner enjoys carrying them around!

A Missed Opportunity.

"There goes a man I might have married," said Gertie.

"He? Why, he married his stenographer!" said Mabel.

"I know it," replied Gertie. "I applied for the same job just ten minutes after she was hired."—Detroit Free Press.

Mars Located.

"Now, tell me, children, who is Mars?" asked the teacher.

"He's head usher in the theater of war," shouted little Willie.—Buffalo Express.

Realistic Scenery.

"That tree was so natural that the audience thundered its applause."

"I suppose the tree responded with a bough."—Louisville Courier-Journal.

Politeness.

Collector—No money again? I'm tired of waiting. Debtor (to his maid)—Jane, give this gentleman a chair.—Philadelphia Ledger.

Peterboro' Boy Heard From

Widow of Cavalry Colonel Takes An Interest in Overseas Men

Mrs. H. Sickler, 178 Rubidge street, has received the following letter concerning her son, Pte. W. H. Sickler, who is now in England. The letter is as follows:

13 Gloucester Place,
Edinburgh Scotland.

Mrs. H. Sickler,

I met your son, Pte. W. H. Sickler, 3055369, Res. Batt. Can. Seaford, to-day and am glad to be able to tell you he is looking bright and quite cheery and he said he was enjoying his visit to Scotland. I took his regimental address so as to write to him sometimes so that he may feel that he has a friend on this side of the sea, and gave him mine and we agreed I would write to you. God comfort you in this awful anxiety and send your gallant boy safe home to you.

I am one of the Britons (of Colonial family) who are very grateful to your overseas men for coming so far to help to save us from the Huns and I have worked among the overseas men for over two years now. I am the widow of a cavalry colonel, Royal Horse Guards, and have one son, a wounded officer. I am a member of the Victoria League and do all that I can to help the overseas boys, and they call me "The Soldier's Mother."

I took your boy and some mates to see the Parliament Hall, John Knox's house and Holyrood Palace to-day, and invited them to come and see me to-morrow. As a descendant of Sir William Johnson, I am much interested in Canadians. Your friend,

MRS. MILNE HOME,
of Wedderburn.

P. S. – Please quote your boy's regimental address exactly as written above if you answer this, and send me a local paper, as I am a hospital visitor and the Overseas boys love a home paper.

WHAT WRINGS FRENCH HEART

Noxious Weeds Growing in Former Highly Cultivated Fields Cause of Real Agony.

Agricultural loss is not confined to northern France. The very high level of intensive productivity of the soil in general was everywhere due to two factors which war has largely eliminated; human labor and chemical fertilization. Indeed, the spectacular features of agricultural destruction in the departments evacuated last spring—gaping shell holes, crumbling trenches, barbed wire trailing like some rusty snake across the fields, even the fruit trees cut down to the level of the soil—look less sinister to the French eye than the miles and miles, the thousands and thousands of acres of rich wheat and beet sugar land untouched by fire and sword, yet grown waist-high with the thistles, brambles and every other sort of pestilential weed; the apple trees full of great bunches of mistletoe. Before the war a French farmer was haled into court by his neighbors and fined for allowing thistles in his fields and the mistletoe in his orchard—remember this and you will get an echo of the tragic resonance that the phrase "terres abandonnees" has in the French heart.

Not Like the Plane.

Coal Dealer—Why don't you wheel the barrow along more quickly, Pat? It's not a very hard job. There's an inclined plane to relieve you. Pat—Aye, master, the plane may be inclined but hang me if I am!—Pearson's Weekly.

Favors.

Stella—What were the favors at her dinner? Bella—Well, all the guests thought they did her a favor by coming, and she thought they did her a favor by leaving.—New York Sun.

The multitude that does not reduce itself to unity is confusion, the unity that does not depend upon the multitude is tyranny.—Pascal

Starting the Day Wrong.

There was a gloom on the face of the New England farmer.

"What's the matter, Elijah?" asked his nearest neighbor. "Flapjacks given out over to your house?"

"Worse'n that," said Elijah. "You know, 'twasn't apple year, and wife says we can't have any more apple pie for breakfast."

"Can't you make out if you have apple pie noon and night?"

"I can, because I've got to," said Elijah. "But, I tell you, it upsets me starting in the day wrong like that."—New York Post.

Lift Off Corns Doesn't Hurt!

Few drops stop soreness, then corn or callus lifts off with fingers.

The world owes thanks to the genius in Cincinnati who discovered freezone.

Tiny bottles of the magic fluid can now be had at any drug store for a few cents. You simply apply a few drops of freezone upon a tender, aching corn or a hardened callus. Instantly the soreness disappears and shortly you will find the corn or callus so loose and shriveled that you lift it off with the fingers. Not a bit of pain or soreness is felt when applying freezone or afterwards. It doesn't even irritate the skin or flesh.

For a few cents one can now get rid of every hard corn, soft corn, or corn between the toes, as well as painful calluses on bottom of feet. Everyone who tries freezone becomes an enthusiast because it really doesn't hurt or pain one particle.

WRIGLEYS

Helps teeth, breath, appetite, digestion.

Sealed tight—kept right

"Give it to me, please, Granddaddy."

"Why Bobby, if you wait a bit for it you'll have it to enjoy longer!"

"Poo-poo! That's no argument with WRIGLEYS 'cause the flavour lasts, anyway!"

MADE IN CANADA

—After every meal

32

We Can Try.

We can't all be great, but we can all try to be good. And we can all try to be happy and do our best to give happiness to others.

A Facial Contortionist.

Mrs. Wunder—Washington was a versatile man. Mr. Wunder—He had to be to look like all his pictures.—Baltimore American.

Just the Trouble.

Knicker—All men are equal before the law. Bocker—That's just the trouble; they should be equal after the law.—Judge.

To know the future is no virtue, but it is the greatest of virtue to prepare for it.—Samuel Smiles.

EAT LESS MEAT IF BACK HURTS

Take a glass of Salts to flush Kidneys if bladder bothers you

Eating meat regularly eventually produces kidney trouble in some form or other, says a well-known authority, because the uric acid in meat excites the kidneys, they become overworked; get sluggish; clog up and cause all sorts of distress, particularly backache and misery in the kidney region; rheumatic twinges, severe headaches, acid stomach, constipation, torpid liver, sleeplessness, bladder and urinary irritation.

The moment your back hurts or kidneys aren't acting right, or if bladder bothers you, get about four ounces of Jad Salts from any good pharmacy; take a tablespoonful in a glass of water before breakfast for a few days and your kidneys will then act fine. This famous salts is made from the acid of grapes and lemon juice, combined with lithia, and has been used for generations to flush clogged kidneys and stimulate them to normal activity; also to neutralize the acids in the urine so it no longer irritates, thus ending bladder disorders.

Jad Salts cannot injure anyone; makes a delightful effervescent lithia water drink which millions of men and women take now and then to keep the kidneys and urinary organs clean, thus avoiding serious kidney disease.

D.D.D.

D.D.D. is sold in Peterborough by McDermid & Jury, Druggists, E. L. Payne, Druggist

Prescription for Eczema

—for 15 years the standard skin remedy—a liquid used externally—instant relief from itch.

Soap the mildest of cleansers—keeps the skin always clean and healthy. Come in and ask us about D.D.D.

McCALL'S MAGAZINE

(FOR JUNE)

June—the months of weddings and commencements, gardens and out-of-doors, the passing of Spring, the beginning of Summer, and the opening of the vacation season—is near.

McCall's Magazine, McCall Fashion Sheet, and the new Summer Book of Fashions (quarterly) contain, for your benefit, a selection of delightfnl, economical (and therefore Patriotic) designs of summery garments for every occasion.

Waist 8391 Skirt 8383

Dress 8364

McCall Patterns FOR JUNE NOW ON SALE

ROBERT FAIR & CO., LTD.

Peterborough - - - - Ontario, Canada

Onyx and Georgina Shoes

Never before have Miladies of Fashion had such adorable footwear. Sprightly shapes; Trim Fitting, and above all, Shoe Comfort and Satisfaction.

Insist upon a "Blachford" product.

Colored fashion plates of these distinctive shoes mailed on request.

Built Exclusively By

GEORGINA — **Blachford Shoe Manufacturing Company Limited** — THE ONYX SHOE

92 Sherbourne Street, Toronto

Obtained through Canada's leading boot shops

5

READ THE DAILY EXAMINER WANT ADS.

Marked by a Distinctive Refinement of Weave are these Genuine OLD ENGLISH

WILTON RUGS

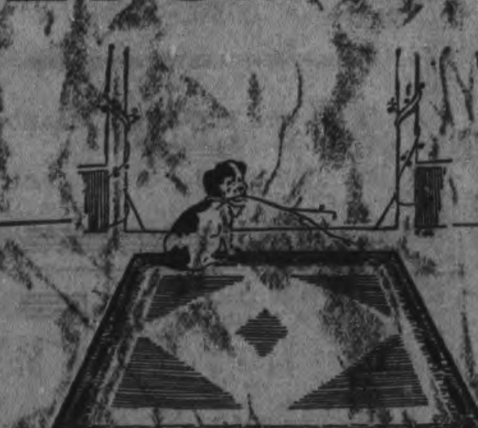

In Oriental and Conventional Designs, Suited to Every Room in the House

These beautiful Wilton Rugs will greatly improve the interior of your home—such good looking Rugs—will show it off as attractively as it is possible to show it off. They will give the rooms they adorn a decided richness that the old Rugs can't.

The many years of faithful service that is gotten out of "Wilton Rugs"—the real old English kind such as we show—will more than offset their cost.

Our stock of the old reliable English Wiltons include sizes, colors and designs appropriate for every room in the home.

When this lot of Rugs are disposed of we can neither replace the quality nor can we give you a substitute for twice the money.

RICHARD HALL & SON
LIMITED

...ngs In Cobourg ...en Queen Victoria ... Came To The Throne

...eworks Used in Celebration at Cobourg ...g Rice Lake and the Construction of ... Cobourg-Peterboro' Railway

...Work In Otonabee Township

...not spared in ...table day in the ..., when our late ...oria the Good," ...wn was brilliant- ... the houses on ... was no gas or ... days, but each ... lighted candles ... of glass, which ...ng to the small- ...ut on the streets ...d up and down, ...e fireworks, the ...eing considered ... fireworks were ...aking fireballs

Captain Ward is said to have been a tall man, and the ceiling of the room was so low that he could only stand upright in the centre, so that the sides of the room became the rendezvous of the more mischievous boys of his flock who desired to put as much space as possible between themselves and the teacher's ruler. In those days during the winter young men, who could not be spared from farm work during the time of seeding and harvest, would attend school for a few months and many a "scrap" resulted between some of the incorrigibles and the teacher.

Old-Time Looms.

made a visit to Harw... from Cobourg, it was... advisable to risk the ... on the unsteady old ... Prince, accordingly, ... across the lake in ... took the train again ...

After being for a fe... eration the Cobourg ... line was discarded, ... bridge gradually fell ... washed over by the ... lake, thus practically ... of the greatest engine... the past century.

Standard Stock Food New Of Go...

To meet the shortag... trated cattle and hog... the Organization of Re... mittee desires to an... winter, the Committee ... with the milling indust... facture balanced hog ... foods that will not re... oats and barley, so muc... human sustenance.

The proposed cattle ... have the following cont...

Homing feed or corn..
Corn or wheat bran..
Cotton seed meal......
Oil cake meal ....
Gluten feed ....
Dried beet pulp......

Swine Ratio...

A Nervous Breadown

When the Blood Is Out of Order the Nerves Are in a Starved Condition

The nerve system is the governing system of the whole body, controlling the heart, lungs, digestion and brain; so it is not surprising that nervous disturbances should cause acute distress. The first stages of nervous debility are noted by irritability and restlessness, in which the victims seem to be oppressed with their nerves. The matter requires immediate attention, for nothing but suitable treatment will prevent a complete breakdown. The victim however need not despair for even severe nervous disorders may be cured by improving the condition of the blood. It is because Dr. Williams' Pink Pills actually make new rich blood that this medicine has cured extreme nervous disorders after all other treatment had failed. The nerves thrive on the new blood made by these pills; the appetite improves, digestion is better, sleeplessness no longer troubles the former nerve shattered victim and he generally takes on a cheerful aspect. Every sufferer from nerve trouble, no matter how slight, should lose no time in giving Dr. Williams' Pink Pills a fair trial, thus regaining their old time health and comfort. Mrs. Hector Booth, Parry Sound, Ont., offers proof of the value of Dr. Williams' Pink Pills in nervous troubles. She says:—"Some years ago I was taken ill with typhoid fever. The attack was not a very severe one, and in a few weeks I was around again. But I did not recover my former strength and my nerves began to give me trouble. The trouble went on from one stage to another until finally St. Vitus dance developed. I was under the care of our family physician but my condition appeared to be growing worse. It was at this stage I decided to try Dr. Williams' Pink Pills and after taking a couple of boxes I could see they were helping me. I continued taking the pills until I had used eight boxes when my health was fully restored and I have since continued to enjoy that [illegible]. I have recommended the pills to others and I always keep them in the house, having proved their great value." You can get Dr. Williams' Pink Pills through any dealer in medicine, or by mail at 50c a box or six boxes for $2.50 from the Dr. Williams' Medicine Co., Brockville, Ont.

now a private in the United States army in New York. Professor Millett was known as a very amiable and companionable young man while on Queen's staff.

The Royal Naval College will be transferred from Kingston to Esquimalt, B.C., on August 1st or sooner.

RESORTS IN THE CANADIAN PACIFIC ROCKIES.

Banff, Lake Louise, Field and Glacier are in the heart of the Canadian Pacific Rockies and on the main line of the Canadian Pacific Railway.
dwtf

BIG EVANGELISTIC CAMPAIGN IS PLANNED FOR PETERBORO' NEXT FALL

The Committee Are at Work—Rev. J. E. Honeywell Has Been Secured—Campaign Will Last a Whole Month—The Preliminary Work.

Arrangements are completed for a month's evangelical campaign to be held in Peterborough from September 29 to October 27, under the auspices of various Protestant churches in the city. The speaker will be Rev. J. E. Honeywell, A.B., D.D., of Oak Park, Illinois, whose work in the evangelistic field has been attended with great success for a number of years. It is said that he possibly comes next to Billy Sunday in his standing as an evangelist. For four years Mr. Honneywell was associated with Mr. Sunday in his work throughout the United States, and is highly recommended by the noted evangelist. Physically, however, they are not at all alike as where Mr. Sunday is tenuous Mr. Honeywell is thick-set.

Mr. Honeywell took a course in arts at Queen's University at Kingston and is familiar with Canadian conditions. He is what is known as a man's man. His message is positive in character and dominates and demonstrates its power over men. As a student of the Bible he is well equipped for his work. It has been said of him that if one isolates himself from his surroundings, closes his eyes and listens it seems as if one of the old prophets were speaking, so wonderful is his familiarity with the Old Testament, so mighty are his denunciations of sin and so earnest and sincere are his admonitions.

Committees Appointed.

One of the largest buildings will be engaged for the campaign. Committees have been at work for some time making the preliminary arrangements. At a meeting of the nominating committee held recently the following standing committees were nominated:

Publicity Committee — Chairman, H. B. Cowan, Jos. Wearing, Revs. Messrs. Webb, McKenzie, and Thomas.

Finance Committee — Chairman, H. W. Stock; G. W. Green, Dr. Middleton, G. Goheen, and Wm. Madill.

Building Committee — Chairman, H. J. McCannon; Jas. Finnie, R. G. Sutherland, G. Carruthers, W. A. Richardson.

Music Committee—Chairman, F. E. Kerr; H. McKeown, Jas. Iredale, E. Humpage, A. E. Prest, Mr. Pemberton, C. C. Parsons, Mr. Kennet, and Mr. Westbrooke.

Usher Committee — Chairman, Chief Thompson; St. Paul's, Harry Taylor; Mark St., A. [illegible]; Bethany, Percy Te[illegible]; St. Andrew's, M. E. Walton; Park St., [illegible]; [illegible] W. D. C[illegible]; [illegible] Kitney; Knox, W. W. Yale; George St., Geo. Robertson; Murray St., Sam. Cottingham.

Spiritual Work Committee—Chairman, Rev. A. Doner; Mark St., J. Speer; Murray St., L. J. Pettit; St. Paul's, J. C. Shook. Park St., Mr. Fallis; George St., G. W. Powell; St. Andrew's, W. I. Chisholm; Knox, M. N. Clarke; Bethany, A. J. Johnston; St. James, Mr. Deyell; Trinity, E. Burnham; S. Army, R. C. Braund. The pastors of the above churches are also members of the committee.

The chairmen of the above committees who become members of the Executive Committee are H. W. Stock, F. E. Kerr, and Chief Thompson.

Executive Committee — St. Andrew's Rev. Rowand; E. E. Walton, W. I. Chisholm, F. E. Kerr.

St. Paul's—Rev. Pogue, H. B. Cowan and Wm. Madill.

St. James'—Rev. Greatrix, J. O. Fife and A. E. Prest.

Murray St. — R. C. Reading, R. Harding, Chief Thompson and Rev. Webb.

Park St.—Rev. Brown, H. Goodwin and A. Fallis.

Knox — Rev. McKenzie, Malcolm Clarke and J. McCannon.

George St.—Rev. Thomas, George Powell and George Robertson.

Trinity—Dr. Wilson, A. B. Cunningham and Dr. Morrison.

Bethany—Rev. Doner, A. J. Johnston and Jas. Hannah.

Mark St. — Rev. Whattam, J. Speers and A. Jones.

Salvation Army—Adjutant McElhiney and R. C. Braund.

Spiritual Committee.

A meeting has been held by the spiritual preparation committee at which the city was divided into sections with a view to holding cottage prayer meetings during September in order that there may be united prayer on the part of the Christians of the city for God's blessing upon the meetings.

Military News

(Kingston Whig.)

Brig.-Gen. L. W. Shannon, London, has had the title of Companion of St. Michael and St. George conferred upon him by the King.

Major-General W. A. Logie and Garnet Hughes, graduates of the Royal Military College have been gazetted Companions of the Bath. Major Gen. Hughes is a son of Sir Sam Hughes.

Owing to the brief training which the soldiers now undergo before leaving for overseas, only one pair of boots will be issued to recruits. A second pair of boots will be issued on arrival in England.

Air cadets in the later stages of their training that is to say when they are actually flying are fed on the same scale of dietary as the officers of the Corps, at the present time, and except for a new regulation which has come into effect under which the pilots are divided into Class A and Class B, they will continue so to be fed.

Valcartier Camp by the end of the present week will have over 8,000 men under canvas.

(Kingston Whig.)

Advices have been received in Ottawa that no more recruits will be enrolled in the Royal Air Force unless between the ages of eighteen and nineteen years. Even these wil have to be placed on the reserve list with the assurance that they will be called to the unit before before next winter.

Chapeau Bas

Professor F. B. Millett, who was for some years assistant professor of English at Queen's University has written friends in Kingston that he is

Harken to the Call Of Nature

Get a Brantford Red Bird and know the real joys of a good Bicycle. Call in and see our stock. Full line of Dunlop Tires and Accessories carried in stock at

RIDE A REDBIRD

ASHBY'S Bicycle Shop 214 Stewart St.

RIDE A REDBIRD.

Cement Lime

Hard Wall Plaster
White Rock Finish
Mortar Color
Plasterer's Hair
Plaster Paris

FOR SALE BY

Thos. A. Rehill

210 Wolfe Stree
Near C.P.R. Station
Phones Office 245; House 1372

GET ACQUAINTED

With the

MODEL ELECTRIC SHOE SHOP

And Save Money.

The Popular Shop for Ladies', Gentlemen's and Children's Smart Footwear, at the Lowest Prices in the city for fine goods.

Latest and Best Electric Machinery and expert workmen for Fine Shoe Repairing at shortest notice. Sewed Soles and Rubber Soles and Heels a specialty.

M. VENERANDA
SIMCOE STREET
WEST OF TURNBULL'S

Real Estate Transactions

Southwest quarter of Lot 25, Plan 40, from Geo. A. Brenton to Alex. E. and Maggie Morrison.

Lot 7, Plan 135, from Frederick Finnie to James H. and Mabel Anderson.

Part of Lot 8, south side of Edinburgh, from Agnes Johnston to Arthur and Elizabeth A. Stamworth.

Lots 14 and 35, Plan 19 "A" from Jennie McKibbon to Frederick and Nellie Bissonete.

Lot 1, Plan 131, from Henry Rush to James E. Haggart.

Part of Lot 6, east of Rogers street, from Stanley C. Warne to Ann Clancy.

Lot 89, Plan 131, from Joseph F. Morrison to Sarah A. Meredith.

Part of Block "G," Plan 19 "A," from Ellen N. and John Carlisle to Norah H. Coughlin.

STILL IN BUSINESS

The drastic order of the War Trade Board prohibiting imports of Fruits and Vegetables has been greatly modified on strong representations of deputations from the Wholesale Fruit Houses. The final result is more encouraging, otherwise for 8 or 9 months of the year very little, if any, fresh Fruits or Vegetables would have been available.

The lines that will be permitted to enter Canada as before are—Oranges, Lemons, Bananas, Grape Fruit, Strawberries, Pineapples, Raspberries, Peaches, Pears, Plums, Grapes, Cherries Cantaloupes, Cranberries, Cabbage, Tomatoes, Celery, Cauliflower, Beans, Carrots, Spinach, Onions, Potatoes and Apples.

The lines that are embargoed after next Saturday, the 15th, are as follows— Blackberries, Gooseberries, Currants, Cucumbers, Watermelons, Artichokes, Shallots, Green Peas, Romane, Parsnips, Salsify, Pomegranites, Quinces, Nectarines, Mangoes, Egg Plants, Green Peppers, Brussels Sprouts, Mushrooms, Parsley Endives, Beets, Turnips and Asparagus.

IN STOCK:

FRUITS—Oranges, Watermelons, Pineapples, Lemons, Bananas, Grape Fruit, Peaches, Cherries, Cocoanuts, Berries.

VEGETABLES — Tomatoes, Asparagus, Cucumbers, New Potatoes Beets, String Beans, Carrots, Cabbage, Lettuce, Spinach, Onions, etc.

FISH — White Fish Trout, Red Salmon, Halibut, Fresh Herring, etc.

Douros & Gettas
376 George Street
Phone 18 & 19

SMALL SPOONS AS REMINDER

Hotel Man's Idea Brought Good Results in the Decreased Consumption of Sugar.

At breakfast in a small hotel a traveling man noticed that the guests in the dining room were averaging about two spoonfuls of sugar to the cup of coffee, though the sugar was low in the bowl.

In the dining room of the railroad station where he got his lunch, the sugar bowl was empty. Nobody was grumbling about the scarcity of sugar or anything else, because the country was at war. But a man wearing spectacles did lift a big spoon out of the bowl where the sugar would have been.

"Wonder why it is customary for us Americans to shovel sugar instead of dipping it?" he asked a friend.

That night, at a hotel in the city the drummer had dipped about four times with the after-dinner coffee spoon he found in the sugar before he got half as much sugar as he usually took. He looked at the negro waiter opposite and smiled.

"Yes, suh, mister," that black dignitary grinned, "that's whut we calls the little 'war spoon.' The boss, he says it helps people to remember; and they don't use much more'n half as much sugar since he put it in the sugar dish."—Eugene Blake in The Vigilantes.

FRECKLES

Now Is the Time to Get Rid of These Ugly Spots

There's no longer the slightest need of feeling ashamed of your freckles, as Othine—double strength—is guaranteed is remove these homely spots.

Simply get an ounce of Othine — double strength—from any druggist, and apply a little of it night and morning. You should soon see that the worst freckles have begun to disappear, while the lighter ones have vanished entirely. It is seldom that more than an ounce is needed to completely clear the skin and gain a beautiful clear complexion.

Be sure to ask for the double strength Othine as this is sold under guarantee of money back if it fails to remove freckles.

UNABLE TO UNDERSTAND IT

Frenchmen Gathered in Groups to Watch American Who Was Actually Drinking Water.

William Allen White tells in the Book News Monthly how thirsty he became for water, just common, plain water, on a motor journey through France, where it was not safe, for sanitary reasons, to drink the water of the region. The coffee did not taste good and the wine tasted like diluted vinegar and looked like pokeberry ink. It seemed only good to put in fountain pens. Finally, at the end of a week he and his party stopped at a hotel where there was bottled water brought from the American commissary department. When he came to the table he ordered a bottle and this is what he says of it:

"Try going seven days on pokeberry ink and boiled coffee yourself and note the reaction. Your veins will be dry; your stomach will crackle as it grinds the food. The water in that bottle, a quart bottle, evaporated. They brought another, it disappeared. They brought a third. The waiters in the hotel were attracted by the sight. No Frenchman ever drinks water with his meals, and the spectacle of this American sousing himself with water while he ate was a rare sight. The waiters gathered in the corner to watch me. Henry saw them, and motioned toward me, and tapped his forehead. They went and brought other waiters and men from the bar. He was a rare bird; this American going on a big drunk on water. So they peered indoors, through windows and stood in the dining room corners to watch the fourth bottle go down. And when at the end of the meal the American rose, and walked through the crowd they made way for him. A desperate man at least commands respect, whatever his delusion may be."

Curious People of New Guinea.

New Guinea contains some of the most remarkable people in the world, the Papuans. One curious fact about one of the tribes of New Guinea is that they wear what are probably the largest hats in existence. These hats are from six to eight feet high and gorgeously colored. They are adorned with feathers, colored fibers and shells, beaks of hornbills and plumes of the birds of paradise. They are handed down from father to son as heirlooms, and a native will not be tempted to part with his headdress for any price. New Guinea, too, contains some of the smallest people in the world, pygmies that were only discovered a few years ago, for the great island has still thousands of square miles that have not been explored. These pygmies are only just over four feet in height, but what they lack in inches they make up in ugliness.

The Questions You Will Have To Answer On Registration Day

Cut This Out and Have Your Information Ready When You Go To the Registration Booth

Following is the list of questions to be answered on the registration forms. Registration day is on Saturday, June 22nd, although there will be facilities for registering before that date, in order to avoid a eleventh-hour rush.

CARD FOR MALES.

1. Name in full?
2. Address? (permanent.)
3. Race?
4. British subject?
5. If not, to what country do you owe allegiance?
6. Single, married, widower or divorced?
7. How many children under 16 years of age
8. Physical disabilities, if any?
9. If registered under M.S.A., what is your serial number?
10. (a) Present occupation (if any)?
(b) What is your regular occupation?
(c.) What other work can you do well?
11. If an employee, state employer's name.
12. Do your circumstances permit you to serve in the present national crisis by changing your present occupation?
13. (a) Were you brought up on a farm?
(b) Have you worked on a farm?

....
Signature.

CARD FOR FEMALES.

1. Name in full?
2. Age?
3. Address?
4. Nationality?
5. British subject?
6. Are you single?
7. How many children or wards under 16?
8. Do your health and home ties permit you if requested to give full time paid work?
9. Do your circumstances permit you to live away from home?
10. What is your present main occupation?
11. State particulars of each if you have—
(a) Trade or profession?
(b) Degree, diploma or certificate?
(c) Special training?
12. State length of experience.
13. In what capacity can you serve best?
14. Do your circumstances permit you to give regular full time service without remuneration?

BOBCAYGEON MAN BROKE HIS HIP

BOBCAYGEON, June 15.— Word was received Wednesday that Mr. John Lee, who has been working in Peterborough, had broken his hip. He was engaged in loading lumber and climbing on to a flat car, whose floor was slippery with the rain, he fell. He was removed to the hospital.

Yes, I Intend To But Not Now

Have YOU any idea what that decision is costing you—even if you live? Of course if you die the cost is much GREATER.

Read the following facts and then decide for yourself:

The premium you would pay for $1,000 of insurance at age 60 WOULD BUY YOU nearly $4,000 of insurance at age 21.

The premium you pay for $1,000 of insurance at age 50 WOULD BUY YOU nearly $2,500 at age 21.

The premium you pay for $1,000 of insurance at age 35 WOULD BUY YOU $1,440 at age 21.

Besides while you may be insurable at age 21 you may not be insurable, AT ANY PRICE, at the other ages mentioned.

The one great fate that touches our lives is the verdict of NOW.

See a Sun Life agent about this.

W. H. HILL, Manager, Central Ontario
Cor. Hunter & Water Sts., Peterboro, Ont.

D. H. MOORE, J. D. CAMERON } Inspectors. PHONE 14

Wanted for Canadian Naval Service

Mates. Limited number of particularly suitable men with deep sea experience and holding Mate's sea-going certificate. Age 23 to 40.

Chief Artificer Engineers, Artificer Engineers, Engine Room Artificers. Only particularly suitable men required. Applicants must hold Marine Engineers Certificate. Age 18 to 50.

Seamen. A limited number of particularly suitable men with sea experience. Age 18 to 45.

Stokers. Men with experience required. Age 18 to 45. Also men under Military age but who have passed their 18th birthday required to train as Stokers.

Cooks. Men who have experience in cooking and not liable to Military Service are required. 38

NO OTHER RANKS OR RATINGS ARE REQUIRED AT PRESENT.

Naval Recruiting Officer
103 Bay Street, TORONTO, Ont.
or Naval Recruiting Secretary, 279 Wellington St., Ottawa.

THE GREAT OUTDOORS

With a whirr of wings the partridge usually sounds a hurried flight from the intruding presence of the rambler who strays upon its unsuspected preserve. Even in autumn when the fading underbrush affords a colour screen into which the mottled brown of its feathers effectively dissolve, the partridge takes fright at the first alarm. Long years of relentless extermination have developed a self-protective timidity that sees a foe in every stranger.

But have you ever disturbed a mother partridge with her brood of chicks? In a complete surrender to the music of the woodland chorus, you follow a broken path scarce noticing the fallen tree across it, and as you mechanically raise a thoughtless step, brown whirring wings fly up in your face, and as you instinctively fall back a pace, you catch a glimpse of fluffy, chirping chicks scurrying into the long grass and the tangle of broken brushwood. The mother partridge wheels at you in a rage, then whirls in a short circle behind a nearby clump of trees, where you hear her plaintive whine, somewhat like the neigh of a mare to its colt, and a solicitous clucking to her brood. It is a novel and an interesting experience. The downy chicks are hidden from view, there were at least six of them, and as you come upon one, the mother bird returns with feathers on end and wings beating the tatoee of attack. There is no thought of flight now, and her strange courage seems fiercer in the recollections of her wonted fright. Of course, it is the maternal instinct to defend her young that emboldens her and fires her rage. You have seen the domestic hen protect her chicks, with ruffled feathers and wings aspread; but her effort is weak beside that of the parent partridge.

Boy, Page Isaac Walton.

The fishing season opens to-morrow, as every sportsman is well aware. The most ardent Waltonites have either provided themselves with new hooks and spoons, or refurbished baits of many summers' use. They, too, have reconnoitred the familiar haunts of the muskallonge, and have mapped out the water for their first trawling. The Little Lake is said to be more plentifully stocked than ever this year, offering a supply of acceptable food that may eke out the limited allowance of pork and sirloin steaks.

The game laws place no restrictions upon Sunday fishing, but this oversight has been covered by the Lord's Day Act. Hence, the enthusiast who ventures forth with hook and line for bass, or with shining spoons to lure the lunge, should be out long before church time, or betake himself and his offending art to some remote water. This is not by way of encouraging a misdeamour on the Sabbath, but rather of emphasizing the likelihood of being caught, redhanded with a twelve-popnder flopping in the boat.

Some Roses, And Roses.

The love of roses is so general, and their culture so limited in this section that it is difficult to explain the existing disparity of desire and possession. The florists have cultivated a taste for hothouse grown beauties, among others Lady Alice Stanley, Ophelia, Hoosier Beauty, Richmond, and pink and white Killarneys. But these teas and hybrid teas will grow outdoors in Peterborough. The great majority of persons know the rose only in the pink and yellow briars that are comparatively common. Others have hybrid perpetuals—Paul Neyron, Ulrich Brunner, Frau Druski, Mrs. John Lang and others. These have their distinctive qualities, particularly a richness of fragrance, but they bloom only in June with a lesser crop in the autumn. The hybrid teas will bloom all summer long, and present no difficulties that warrant their continued exclusion from the gardens of Peterborough homes.

A war garden doesn't monopolize the entire backyard lot, and moreover there is so much distress and sheer gloom and desolation in the world to-day, that the queen of flowers should be exalted to her proper station. Madame E. Harriot is already in full bloom, an exquisite prawn red, a stately beauty in a garden of bourgeoisie. And buds on other bushes are filling with petals that will soon unfold their graceful forms and rich colours in radiant glory.

These are the aristocrats of flowers, and it is not overstating the fact that the garden that grows plebian briars will also grow the highly cultivated varieties. And they remain with you all summer.

Constipated Children

Mothers if your little ones are constipated, if their little stomach and bowels are out of order; if they cry a great deal and are cross and peevish, give them a dose of Baby's Own Tablets — the ideal medicine for little ones. The Tablets are a gentle but thorough laxative and never fail to right the minor disorders of childhood. Concerning them Mrs. Noble A. Pyr, Ecum Secum, N. S., writes:—"My baby was terribly constipated but Baby's Own Tablets soon relieved her and I now think them a splendid medicine for little ones." The tablets are sold by medicine dealers or by mail at 25 cents a box from The Dr. Williams' Medicine Co., Brockville, Ont.

Good enough for Uncle Sam: good enough for anybody—

Barrett's EVERLASTIC "RUBBER" ROOFING

Do you know that thousands of squares of Barrett's Everlastic "Rubber" Roofing have been used on the new army cantonments and on other government jobs?

Uncle Sam is a keen buyer. He wants the best quality, but he won't pay fancy prices. That's why he selected Barrett's Everlastic.

Follow his lead and you will be sure of the best value in roofing that money can buy.

Come in and let us show you how good this Barrett's Everlastic Roofing is for your job.

We have it in stock in one-, two- or three-ply. One square to a roll. Nails and cement inside.

For Sale by KINGAN Hardware Co.

Was Presented With Wrist Watch And Address

Mr. Harold Gilgour, of the Auburn Woollen Mills, was presented with a wrist watch and the following address on the eve of his departure for Kingston. The address follows:

To Mr. Harold Gilgour, City:

Dear Friend Harold,—It was with a deep feeling of regret that we, the employees of the Weaving Department at Auburn, learned of your departure from our midst to answer your country's call to duty. During your long connection with this department your sterling qualities and good habits have been recognized and admired and have set an example to all of us, and your faithfulness to duty and willingness to assist have made our daily tasks seem lighter. But while your going is felt as a personal loss to each of us, we feel that it is a distinct gain to Canada and the Empire, and so while deploring your loss, we are proud to have you take your place in Canada's fighting forces, knowing as we do that in you our department and Auburn will be worthily represented. We know that you will do what duties you are called upon to perform, in the greater task upon which you are about to enter, in the same cheerful and thorough manner you have ever shown in your daily association with us.

Expression of Friendship.

In saying farewell to you and wishing you the best of luck and a speedy and safe return, we ask you to accept this wrist-watch as a slight expression of our friendship and esteem and trust that each time you look upon it, wherever you may be, your thoughts will go back to the weave-room and that the sound of the looms in your memories will help to deaden the noise of the guns; and we here will all look forward to the time when you will return to take your place with us again after having done your part in the great cause under which you are about to enlist. Until that time we all unite again in saying "Bood-Bye, Good Luck, God Bless You."

Signed on behalf of the Employees of the Weaving Department of Auburn Woollen Mills.

CLEANING, PRESSING, AND REPAIRING.

Ring 1082J for Cleaning, Pressing, and repairing. Goods called for and delivered promptly. Mrs. Read, 159 Rubidge Street. dtf-7

Big Doings In Cobourg When Queen Victoria Came To The Throne

Home-made Fireworks Used in Celebration at Cobourg —Bridging Rice Lake and the Construction of the Cobourg-Peterboro' Railway

Pioneer Work In Otonabee Township

Illuminations were not spared in Cobourg on that notable day in the history of the Empire, when our late beloved Queen, "Victoria the Good," was crowned. The town was brilliantly lighted, especially the houses on King Street. There was no gas or electric lights in those days, but each window held as many lighted candles as there were panes of glass, which meant not a few, owing to the smallness of the panes. Out on the streets men and boys paraded up and down, setting off home-made fireworks, the "boughten" kind being considered too expensive. These fireworks were manufactured by making fireballs about four inches in diameter, and soaking them in turpentine. They were then stuck on long poles before being ignited. A large bonfire was built in an open space. An Irish piper played, and some of the most festively inclined danced around the bonfire. It is further told that a local brewer contributed a barrel of beer to treat the crowd. The head of the barrel was broken in and the beverage dealt out in tin cups.

The Old Stage Coach.

Mr. William Weller for many years carried Her Majesty's mail by means of passenger coaches between Hamilton and Montreal, continuing the service until the Grand Trunk Railway was completed and opened for traffic in 1856. Some idea of the magnitude of such an undertaking as Mr. Weller assumed may be gathered when it is known that he had to keep up stables and relays of horses every ten miles over the entire route.

It may be a matter of surprise to many that what was afterwards the University town of Cobourg went for some years by the homely name of "Hardscrabble." The origin of this name is said to have arisen from a contest among three early settlers to see which could erect his log cabin in the shortest length of time. Great interest was taken in the building race carried on upon that eventful day, long past, by these three families.

60 Cents for a Letter to London.

A Mr. Matthews, whose father was an officer in the British army, in telling of the early history of this district, said that the latter came out to Canada with a large quantity of merchandise, which he readily disposed of in Montreal. He came on west, and reached Cobourg on the day this eventful building contest took place. He carried a letter of introduction to Captain Rubridge, who was doing pioneer work in what is now Otonabee township. He remained for some little time and invested in some land, but later returned to London, where he secured a position.

Deciding not to return to Canada he wrote to Lawyer Bethune of Cobourg advising him to sell his property. The lawyer's reply was carried to London by Archdeacon, afterwards Bishop, Bethune of Toronto in order to save postage, which in those days was as high as sixty cents. Mr. Bethune proffered this advice in the letter: "Surely you would not remain in murky England after tasting the bright, bracing air of Canada." Mr. Matthews returned to Cobourg, where he settled, but whether it was the bracing air that enticed him, or the charm of a young lady who later became his wife, will never be known at this date.

Cobourg's First Bank.

A retired factor of the Hudson Bay Company opened the first bank in Cobourg some time in the early thirties. A notable advantage to the adjacent farming community in connection with this was that Squire Henry, the banker, introduced the practice of paying cash for wheat, which proved a great drawing card in bringing the trade of farmers for miles around to the town, as hitherto this had not been done. The teller in this bank was not protected by an iron cage, and history does not record any attempted robbery.

Tall Teacher; Low Room.

A veteran of the war of 1812, Captain Ward, who fought at Lundy's Lane, opened the first school in Cobourg. In the attic of a one and a quarter storey house he expounded the mysteries of the three R's to an assembly of rosy-cheeked girls and boys clad in sober homespun. Now Captain Ward is said to have been a tall man, and the ceiling of the room was so low that he could only stand upright in the centre, so that the sides of the room became the rendezvous of the more mischievous boys of his flock who desired to put as much space as possible between themselves and the teacher's ruler. In those days during the winter young men, who could not be spared from farm work during the time of seeding and harvest, would attend school for a few months and many a "scrap" resulted between some of the incorrigibles and the teacher.

Old-Time Looms.

The wool for the homespun, which was the common attire of men and boys, was just made into rolls at a carding mill, then spun into yarn in the home and the yarn woven on home-made looms. The cloth was then taken to the mills, where it was "pulled, sheared and pressed." Unless the good lady of the house was especially capable of a tailoress, as many were, the services of a travelling tailor were secured. He measured the family for suits and made the clothes for the farmer and his sons.

At that time a farmer would take two calf skins to a tannery. The tanner kept one and returned the other made into leather. An intinerant shoemaker was the next artisan called in, who performed the useful service of making shoes for the family. The soles of the shoes were secured by wooden pegs, manufactured by the shoemaker in many instances.

Bridging Rice Lake.

Among the great engineering feats of the present day, none are more gigantic than that undertaken in bridging Rice Lake. From the village of Harwood there runs out into the blue waters of the lake a long projecting strip of land, apparently, which is as far as Tick Island, but which in reality, extends all the way across the lake, terminating on the Hiawatha shore. This is the remains of an old bridge which formerly spanned the lake from Harwood to Hiawatha. When our Canadian network of railways was first contemplated, between 1840 and 1850, and the Cobourg-Peterborough Railway advocated, it was necessary to span Rice Lake at some point, and the spot chosen was, seemingly, about the widest point of crossing. But our sturdy forefathers laughed at difficulties and heroically began the work. For several years boats and scows were kept busy at the chosen point for crossing, depositing and sinking huge spiles, doing what is known as the cradle-work. Getting the foundation established on the bottom of the lake was no easy task, as at some places the water is said to have been so deep that it was almost impossible to proceed. When the spiles were deposited they were filled with stones and debris and the work was carried faithfully on until a three-miles stretch of railroad appeared above the surface of the lake, connecting Harwood, then a thriving place, and the scene of much lumbering activities, with the quaint Indian village of Hiawatha. Swing bridges were stationed at each end of the bridge so as not to interfere with the steamboat traffic up and down the lake.

The Prince of Wales Was There.

Old residents, who have seen the old bridge across the lake in use, say that the trip across the three-mile stretch of quivering piles was something of an adventure, and the old bridge grew so unsteady beneath her heavy loads that when the late King Edward VII., then Prince of Wales, made a visit to Harwood, going out from Cobourg, it was not considered advisable to risk the Princes life upon the unsteady old bridge. The Prince, accordingly, made the trip across the lake in a steamer and took the train again at Hiawatha.

After being for a few years in operation the Cobourg-Peterborough line was discarded, and the old bridge gradually fell apart and was washed over by the waters of the lake, thus practically wiping out one of the greatest engineering feats of the past century.

WITHOUT PURE BLOOD HEALTH IS IMPOSSIBLE

Owing to faulty action of the kidneys and liver, the blood becomes filled with disease germs that imperil health.

The first warnings are back-ache, dizziness, headache and lack of energy. Act quickly if you would avoid the terrible ravages of chronic kidney complaint. Get Dr. Hamilton's Pills to-day; they cure kidney and liver troubles for all time to come. No medicine relieves so promptly, cures so thoroughly. For good blood, clear complexion, healthy appetite, use that grand health-bringing medicine Dr. Hamilton's Pills. Gt a 25c. box today.

Standard Stock Food New Idea Of Government

To meet the shortage of concentrated cattle and hog feeds which the Organization of Resources Committee desires to anticipate next winter, the Committee is arranging with the milling industry to manufacture balanced hog and cattle foods that will not require wheat, oats and barley, so much needed for human sustenance.

The proposed cattle ration will have the following content:

Homing feed or corn	20 %
Corn or wheat bran	18
Cotton seed meal	19.5
Oil cake meal	19.5
Gluten feed	14
Dried beet pulp	9

Swine Ration.

Corn	46 %
Middlings	35
Oil meal	11
Tankage	8

The Committee has arranged with the United States for the importation of the concentrated foods for these rations such as oil meal, cotton seed meal, corn, etc.

Mr. G. A. Gillespie, M.P.P., is one of the five members of the Committee who are working with the millers.

Blood Poison Developed

As the Result of Accident— Nerves Break Down After Three Weeks of Suffering—A Glowing Tribute to Treatment Used.

KINGSTON Ont., Feb. 12.—Blood poisoning seems to become more common from year to year, and the dread of it is ever on the increase. In the case reported here the doctor did not seem able to get rid of it, and after three weeks of suffering the patient was almost a nervous wreck.

Mrs. Susie Thompson, Smith street, Kingston, Ont., writes:

"Early in the fall of 1916 I had a painful accident. I ran a sliver under my thumb nail, and neglected having it extracted. My thumb festered very badly, in fact my arm was fearfully swollen up to the elbow. It developed into blood poison, and I had the doctor lance it several times, but it failed to get better. With the intense pain and loss of sleep I became a nervous wreck. After following the doctor's orders for three weeks and not getting any benefit I wrote my mother about it. By return mail she sent me a box of Dr. Chase's Ointment. The very first application eased the pain, and I slept that night quite easily. I kept using the Ointment regularly, and by the fifth day all the swelling was gone, and also the inflammation.

"During this time I had become so weakened and run-down that my whole nervous system seemed affected. I was very nervous and restless, appeite became poor, and I had frequent headaches. I decided to try Dr. Chase's Nerve Food and had the same splendid results from this as from the Ointment. Using the Nerve Food internally built up my system and made me strong, while using the Ointment eternally healed my sore thumb. I am now quite well, thanks to your wonderful remedies—the only regret I have is that I did not begin using them earlier, and save myself months of suffering, to say nothing of Doctor's bills."

Dr. Chase's Nerve Food, 50 cents a box, a full treatment of 6 boxes for $2.75, at all dealers, or Edmanson, Bates & Co., Limited, Toronto. Do not be talked into accepting a substitute. Imitations only disappoint.

SILVER STOCKS

The fixing of silver metal price at $1.00 means great prosperity for Cobalt properties. This price will remain for years to come. The purchase of 350,000,000 ounces by the United States Government cannot be completed under five years, possibly ten. Buy now before the boom starts in Silver shares.

The New York Curb is beginning to take an active interest in Silver. We have direct wire to that market-

Orders Executed for Cash or Moderate Margin

Chas. A. Stoneham & Co.
(Established 1903)
23 Melinda St., Toronto
41 Broad St., New York
"NO PROMOTIONS."

Ladies' Motor Hats

We have a wide selection of the Latest Fancies in this Popular and Useful Headgear. Ladies who motor should see our Stock. Prices Reasonable.

W. E. LECH Manufacturing Furrier and Hatter
336 GEORGE ST. - - - - NEAR SIMCOE ST.

LINDSAY-BELLEVILLE TRAIN RESTORED

LINDSAY, June 15.—The travelling public will be pleased to learn that the Grand Trunk has decided to restore the Lindsay-Belleville train, commencing June 23rd.

This train will run on the old schedule, leaving Lindsay for Belleville, via Peterborough at 7.00 a.m. returning at 10.00 p.m.

CONCERT AND SOCIAL.
WILL BE HELD ON MONDAY, JUNE 17, AT THE ORANGE HALL (NEAR MAY'S SCHOOL, BROWNTON) IN AID OF THE BUILDING FUND OF ST. ALBAN'S ANGLICAN CHURCH. REFRESHMENTS PROVIDED. TICKETS 25c.
2d-th.s.-138-2727

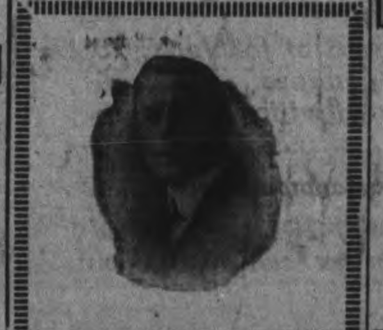

Awaiting Your Command To Paint The Outside Of Your Home

Hughson Johnstone
DECORATOR
416 WATER ST. Opp. Post Office
Phone 958w

Ladies' Hair Works
Mrs. M. J. Byrne
695 College St., Toronto
Formerly of the Ladies' Hair Works, Peterborough, will be prepared to fill orders for any kind of Hair Goods or Hair Work. Peterborough orders will receive prompt and careful attention.

The Brides Flowers
For the one occasion she will remember most dearly for all time. Wath for the bloom in our new Floral Shop.
Peterborough Floral Co.
434-436 Water St. Retail Store 347 George St.
TELEPHONES—Greenhouse 1385 Residence 1647

Stoney Lake Service

Until further notice, steamer will leave the lake for Lakefield to connect with the afternoon train for Peterboro, will leave Lakefield for the Lakes on arrival of noon train from Peterborough.

S. L. N. Co.
F. G. Young
Manager

What Bride
Would not be delighted with one or other of these Wedding Gifts—
Solid Silver Table Knives and Forks
Solid Table Spoons to Match
Solid Silver Carving Sets
A New Coffee Set
Cut Glass Bowl
Gold or Silver Wrist Watch
Silver Toilet Set, etc
Selections Here in Special Variety for June Weddings
SCHNEIDER'S
The Jewelers, St. George

High Quality
SEED CORN
For Sale at
The Peterboro Creamery
377 Aylmer St. Phone 650

Cocks' Grocery
Cor. George & Dublin Sts.
Changed Hands

The undersigned begs to announce that he has purchased the old-established Grocery, Provision and Fruit business of Mr. J. J. Cocks, cor. of George and Dublin streets.

I hope to retain all the old customers of the store, as well as receive a share of the patronage of all my own friends with whom I have done business since coming to Peterborough.

Splendid stocks are in full readiness. I promise to keep fresh supplies of all lines and to cater to the needs of my patrons with all due courtesy and attention. Cash means Low Prices.

I will call regularly for orders when desired and deliveries will be prompt to all parts of the city.

Harry Deutch
Successor to J. J. Cocks. 'Phone 506.

DIAMOND RINGS

Are never dimmed by time or constant wear. Sold in a store conducted in a most economical plan, consistent with perfect service. That's why we keep on quoting low prices.
Frank Clarke
GOLDSMITH HALL 170 Charlotte

"It's Confidence That Does It"
Help Feed The Country
Fine, Hardy Seedlings for present planting.
Tomato Plants, Onions, Peppers, Red and Green Cabbage, Egg Plants, Etc.
Also Dutch Sets and Multipliers.
"Green Mountain" Seed Potatoes.
Porter S. White Co
334 George Phone 208

The First Infantry Guns Weighed 75 Pounds

FOOT soldiers began to carry firearms about 1350, huge, clumsy guns weighing from 25 to 75 pounds.

Mere hand cannon, iron or copper tubes, they were leveled by a forked support, and fired at a touch hole.

With the invention of the wheel-lock *arquebus*, in 1517, the first self-firing gun, the musket, was a quick step.

Like the first guns, automobile tires, when Goodrich began to develop them, were crude, clumsy affairs, and it's a long, long road of improvement to the symmetrical—

GOODRICH SERVICE VALUE TIRES

The history of the last twenty-two years of The B. F. Goodrich Rubber Company is pretty much the history of pneumatic automobile tire.

But whether Goodrich was bringing forth America's *first clincher tire*, or America's *first cord tire*—

Goodrich built tires to but one end—SERVICE VALUE to the user—the worth of the tire to the motorist on his car and on the road in *comfort, economy, dependability* and *durability, and mileage.*

That is why the tire user to-day gets the utmost SERVICE VALUE in GOODRICH **SILVERTOWN CORDS,** and **BLACK SAFETY TREADS.**

Demand SERVICE VALUE TIRES.

THE B. F. GOODRICH CO. OF CANADA, Ltd.
Toronto Branch: 482 Yonge St., Toronto, Canada

THE CITY OF GOODRICH · AKRON, OHIO.

SOLD IN PETERBOROUGH BY **A. BROWN & CO.**
Exclusive Agents for Silverton Cord Tires. 383 Water Street. Phone 126

EDDIE JORDAN, JUST TURNED 15 ENLISTED WITH THE ARTILLERY EVEN YOUNGER THAN HIS DAD

That the spirit of voluntary enlistment still lives may not be a fact of everyday evidence but while the flame flickers it is such youths as Eddie Jordan who flash into it something of its former fulness. Eddie is a chip off the old block. His father, James Jordan, who is well known in Peterboro,joined the regular army in the Old Country, and to pass the age limit added to his age years he did not possess. He claimed eighteen, when he was scarcly seventeen, but his son Eddi was only one month past fifteen when he covinced the doctors at Kingston that he was of military age. That was two months ago, and the last word the father has received from a friend in the artillery gives Gunner Edward Jordan credit for being one of the smartest boys in his battery.. It seems only a few weeks ago that he used to frequent the Examiner office with other boys scrambling for a position that would give him has papers first and let him on the street ahead of his eager competitors. And the boy has now made the long step to the greatest obligation and privilege of manhood.

His father went overseas with the 80th Battalion, but his best days were spent in the army of other years. However he has been well represented in front stretches for a long stretch of three years by his son Pte John Jordan, who enlisted with the 21st Battalion, and has gained a great reputation among his comrades for fearlessness and hard fighting. He has been with the old 21st in practically all of its hottest engagements, and after four months in an hospital from a wound went back to the front last winter.

"If you are going to say anything about the boys," the father proudly suggested when asked about Eddie's enlistment. "Just say that Jack, they call him 'Irish' over there, is still at the front givin' them hell."

THEIR ONLY CHANCE

Squaw Recognized Limitations of "Iron Horse."

At Least Her Advice to Old Chief Was Good, and Probably in the End Runaway Did "Get Out of Breath."

Funny as an Indian?

Sounds queer, but those who heard Dr. Charles Eastman, a real Sioux speak at a recent dinner of fellow alumni of the Phi Delta Theta fraternity know that an Indian has a true sense of humor.

Immaculate in a dress suit, Doctor Eastman spoke slowly and with evident relish of his own felicitous choice of words. Listening brothers in the bond of the fraternity almost imagined they were braves themselves and were seated around a council fire while the big chief said his say.

Doctor Eastman urged America's soldiers to "rush" the Huns in the trenches and make "buffaloes' of them. The Germans will get out of wind after a while, he said, and told the following story in illustration of the point:

Out on a reservation in the far West a chief and his squaw decided to buy an automobile. So they left the village and went to town, where there was an agency of a certain popular make of automobile.

"Old woman," the chief said to his wife, "let us buy one of the iron horses."

"We are old," reminded his squaw, "and the iron horse is dangerous. See the young bucks—many of them lose their lives riding the iron horses."

"Old woman," replied the chief, "we are old and must die soon. Let us buy an iron horse, then we can die together."

They went to the agency and were met by a smiling agent.

"I would buy an iron horse," said the old chief, "is it easy to ride?"

The salesman assured the chief that anyone on earth could run one. "It is just as simple as this," he said, explaining what few levers there were to operate.

"Get in with me now," said the salesman, "and I will take you around and show you."

"I will get in the front seat," declared the chief.

"I will get in the back seat," said his old woman. "What you don't see, I will see."

Accordingly the party started. Soon the chief was persuaded to take the wheel. Within an hour the purchaser was persuaded that riding an iron horse was not so difficult, after all.

Soon the agent had the money and the chief had the automobile.

"Now we will return to the village," declared the chief, as he turned the wheel and headed across the prairie. It was easy going. The chief clung to the wheel and the car performed admirably until they came within sight of the Indian village.

When the village saw the old chief and his squaw riding across the landscape it went out to meet them en masse.

Braves jumped on their horses and rode forth whooping. Dogs barked a welcome.

The old chief got rattled.

Describing a great sweep, the Ladydog bore down on the chief's tepee.

"Stop it, stop it!" screamed the squaw.

"How, how?" asked the chief, clutching the steering gear.

"Turn, turn!" yelled his old woman.

The chief turned, and they missed the edge of the tepee by an inch.

Around in a great circle the car continued, with the entire village following after. "Whoo-ee!" howled the braves. "Bow-wow!" went the dogs. The children screamed, the crows cawed, all nature made a noise, but the auto chugged on.

Again the car came around in a circle, headed square for the wigwam.

"What shall I do?" asked the chief, looking back at his old woman.

"Hold to the reins! Hold to the reins!" screamed the squaw. "It will get out of breath soon!"

Lightning Uncovered Crown.

Of stories collected by Mr. Shirley in connection with the present war, says the London News, none is more singular than one having reference to the emancipation of Poland.

When the Prussians took possession of Cracow in 1794, the Polish kingdom ceased to exist. The king of Prussia coveted the traditional diadem of Poland's kings for his own adornment. It had, however, disappeared mysteriously and the Prussian king was balked of his wish.

In January, 1914, seven months before the world war broke out, a severe thunderstorm broke over Cracow and a stately elm close to the city was shattered by lightning. Its fall brought to light a secret treasure which had lain buried at its roots for 123 years, the longlost crown of Poland. Some of its jewels were loose, and fell to the ground as it was picked up, but none was missing.

Shaved Foreheads and Ear Sticks.

The Wakikuyu people of East Africa are known as the Kikuyu and Akikuyu and inhabit the Kikuyu hills, one of the most beautiful, fertile and economically important parts of the British East Africa protectorate, not far from Nairobi. These people have rich farms, a great variety of food to eat and are a very finely built race. The good looks of the women, however, are often spoiled by their curious custom of shaving their foreheads in order to make room for the headstraps to which they attach their loads. These people have many curious customs. They are very frightened of the spirits of the dead for instance, and when any one of them falls ill and is at all likely to die the poor sufferer is at once put out and left to the mercy of the hyenas, entirely deserted by the rest of the tribe the unmarried women wear sticks through their ears as a sort of badge while the married ones sport bunches of bangles.—Wide World Magazine.

WHERE TO WORSHIP TO-MORROW

ANGLICAN

St. John's Church
Hunter Street
REV. J. C. DAVIDSON, RECTOR,
Rectory, Corner Brock and Sheridan Sts.

3rd SUNDAY AFTER TRINITY
8.30—Holy Communion.
11—Matins and sermon.
Venite—16.
Te Deum—88, 85.
Jubilate—50.
Office Hymn—601 (102) — Praise, My Soul, The King of Heaven.
Before Sermon — 460 — For the Beauty of the Earth.
Anthem—"Lord of all Power and Might"—Norello.
God Save the King.
Recessional—467—God Moves in a Mysterious Way.
3 P. M. — Sunday School and Bible Classes.
Bible Lesson—St. Mark 10, 46-52—Blind Bartimaeus.
Prayer Book Lesson — "Suffered Under Pontius Pilate."
7. p.m.—Evensong and Sermon.
Processional—576—"O Holy Spirit, Lord of Grace.
Psalms to Chant—62.
Magnificat—Tozer.
Nunc Dimittis—92.
Office Hymn—428 — Conquering Kings Their Titles Take.
Before Sermon—606—Rest of the Weary.
Anthem—"O How Amiable"—Goss.
God Save the King.
Recessional—19—Softly Now the light of day.
Richard J. Dever, Organist and Choir master.

All Saints' Church
Rubidge Street.
REV. R. S. GROBB, M.A., RECTOR.
Residence, 263 Reid Street

10 a.m.—Sunday School.
3rd. SUNDAY AFTER TRINITY
11 a.m.—Morning prayer, preacher the rector.
Hymn 691—"Come sing with Holy Gladness"; Venite 9, Psalms 11, Te Deum 32-33, Jubilate 49, Kyrie 123, Gloria Tibi 133.
Hymn 617 —"Soldiers of Christ Arise."; Alms presentation 389.
Hymn 525 — "Jesus, the Very Thought of Thee."; Amen 139.
3 p.m.—Mrs. Stevenson bible class.
7 p.m.—Evening prayer and Holy Communion; preacher, Rev. T. H. Perry, M.A., of Halifax.
Hymn 302—"All for Jesus"; Psalms 9, Magnificat 76, Nunc Dimittits 103.
Anthem—"The Shadows of Departing Day".
Hymn 7.50—"I Need Thee, Every Hour"; Alms presentation 389.
Hymn 22—"Gloria to Thee, My God This Night"; Amen 138, Vesper 40.
Hymn for Soldiers and Sailors.
Choirmaster, Mr. George E. Chandler.
Organist, Miss Flowers.

St. Luke's Church
Roger Street.
ASHBURNHAM—EAST CITY.
REV. W. H. WHITE, M.A., RECTOR.
Rectory, 334 Roger street.

3rd SUNDAY AFTER TRINITY
8 a.m.—Holy Communion.
9.45 a.m—Sunday School and Bible Classes.
11 a.m. — Holy Communion and Sermon.
7 p.m.—Evensong and Sermon.
Mrs. W. A. Greenslade, Organist and Choirleader.

St. George's Church
South Peterborough—George and Braid wood.
REV. J. PRICE, RECTOR.

10 a.m.—Sunday School.
11 a.m.—Holy Communion and Sermon.
7 p.m.—Evensong and Sermon.
Tuesday 8 p.m. — Congregational meeting.
Thursday 2.30 p.m.—Ladies' Guild.
Thursday 8 p.m.—Choir Practice.
Friday 7. p.m.—Mission Band.
Miss Blake, organist.

St. Alban's Mission
Church of England.
Business St., Brownton.

The anniversary service will be held at St. Alban's Mission to-morrow evening.

The church building fund campaign starts in earnest with a concert at the Orange Hall, Brownton (see advertisement) on Monday night to which all friends and sympathizers are invited.

MISSION ROOM

The Mission Room will be open for registration purposes every evening commencing Tuesday and in the afternoons if required, also all day Saturday.

St. Alban's Boy Scouts and Girl Guides, will act as a messenger service on registration day.

11 a.m. Sunday School.
7 .m.—Evensong and sermon.
Wednesday, 7 p.m.—Boy Scouts' meeting

METHODIST

George Street Methodist
REV. AMOS J. THOMAS, M.A., B.D. PASTOR
Parsonage, 661 Water Street.

11 a.m.—The pastor will preach—Subject, "The Challenge to the Church."
Organ Prelude—Andantino—Sparks
Anthem—Peace, be still—Barnby.
Solo—"I'll Go, Where You Want Me to Go"—Hutchins.
Miss Myrtle Sucee
Postlude—March in B flat—Molique.
7 p.m.—Rev. J. A. McKenzie, B.D., pastor of Knox Presbyterian church will preach.
Organ Prelude — Intermezzo—McBeth.
Anthem—"Saviour Breath an Evening Blessing—Hey.
Solo part Mrs. J. H. Renwick.
Solo—"The Lost Chord"—Sullivan.
Mrs. J. H. Renwick.
Postlude—Belgian March—Clarke.
Mr. J. H. Renwick, Organist and Choir

Trinity Methodist Church
SIMCOE AND RUBIDGE STREETS
REV. J. P. WILSON, B.A., PASTOR
Parsonage 302 Reid Street

A M. Anthem——"O Day of Rest and Gladness"—Parks — Mrs. Widdess, Mrs. King and choir.
Duet—"Love Divine—Stainer—Mrs. King and Miss R. Young.
P. M. Anthem—"What are These"—Stainer.
Soprano Solo—Selected—Mrs. Geo. H. King.
The pews in this church are all free and strangers will be heartily welcome.
Geo. King, organist and choir Leader.

Mark Street Methodist
Mark Street, East City.
PREACHER, REV. R. A. WHATTAM
Parsonage 178 Mark Street

Sunday School and Class Meeting at 10 o'clock.
11 o'clock — Preaching service — "Conference Echoes."
Anthem—"Oh, Praise the Lord"—Gabriel.
Evening Service at 7 o'clock.
"The Preciousness of Christ"
Anthem — "Sing Oh Heavens" — Lorenz.
Solo—"Waiting and Trusting" — Deirly.
Mrs. Wand.
Monday evening at 8 o'clock — Efficiency League.
Wednesday evening at 8 o'clock — Prayer Service.
Thursday evening—Choir Practice.
All seats free. Everybody welcome.
Miss E. Kemp, Organist and Choir Leader.

St. James' Methodist
Corner of Romaine and Aylmer Streets
Rev. B. GREATRIX, PASTOR.
Parsonage 163 Romaine St.
'Phone 606.

11 a.m. — Installation of Sunday school teachers and officers.
A fellowship meeting will be held at the close of the morning service.
2.30 p.m. — Sunday school, bible classes and Brotherhood meeting.
7 p.m.Sermon by the pastor, subject, "Conference Echoes."
Monday, 8 p.m.—Epworth League.
Wednesday, 8 p.m.—Public service.
Thursday, 8 p.m.—Choir practice.
Miss Galt, A.T.C.M., Organist; H. Turner, leader.
A cordial invitation is extended to all

PRESBYTERIAN

Knox Church
Corner of Wolfe and Rubidge Streets
Rev. J. A. McKenzie, Pastor,
Residence 274 Sherbrooke Street

9.45—S. S. and Bible Classes.
MORNING SERVICE
Communion.
EVENING SERVICE
Prelude—Evensong—Thallon.
Anthem—Praise Ye the Father — Gounod.
Postlude—Handel.
Geo. Kenyon, "L. Mus." Organist and Choir Master.

St. Paul's Church
Corner of Water and Murray Streets
REV. ROBERT POGUE, PASTOR.
Manse, 548 Water Street.

11 a.m.—Morning service — The pastor will preach.
Organ Prelude—"Andante in G"—Widor,
The Sacrament of the Lord's Supper.
Organ Postlude—Marche Religieuse—Benoist.
3 p.m.—Sabbath School; Young Ladies Class—Rev. R. Pogue, teacher. Young Men's Class, Mr. H. B. Cowan
7 p.m.—Evening worship — The pastor will preach.
Organ Prelude—"Spring Song" — Hollins.
Solo (Contralto) — "Bow Down Thine Ear"—Eville—Mrs. P. A. Ferguson.
Offertory Anthem—"God So Loved the World"—Stainer.
Organ Postlude—"Albegretto Scherzando"—Ashmall.
Organist and Choirmaster — Mr. John Allan.

St. Andrew's Presbyterian Church
Brock and Rubidge Streets.
CAPTAIN JAMES ROLLINS, PASTOR
Rev. W. L. H. Rowand, Minister in Charge
Manse, 439 Rubidge St.

10 a.m.—Sunday School.
Rev. J. A. Moir, will preach, tomorrow.

Music at Evening Service.
Prelude—Fifth Nocture—Leybach.
Anthem—Sun of my Soul—Turner.
Offertory—Cantilena—Salome.
Solo—Hold Thou my Hand—Brigs.
Miss Jessie Stevens.
Postlude—Russian national anthem arranged by A. Friar.
Herbert C. Treneer, organist and Choir Master.

BAPTIST

Murray Street Baptist Church
Murray Street.
REV. J. B. WEBB, PASTOR
Residence 344 Aylmer street.

SUNDAY, JUNE 16th.
11 a.m.—The ordinance of Baptism. Rev. H. B. Coumans of Toronto, will preach.
3 p.m.—Sunday school and bible classes.
The annual offering for Home Missions, will be made.
7 p.m.—Mr. Webb, will preach.
Ida G. Sanderson, organist.

Park Street Baptist Church
Park Street South.
PASTOR REV. DOUGALD BROWN.
255 Reid Street.

SUNDAY, JUNE 16, 1918
The pastor will preach at the morning service.
9.45 a.m.—Sunday School, Supt. Mr. F. A. D. Fry; Men's Bible Class, teacher, Revd. D. Brown; Ladies' Bible Class, teacher, Mrs. A. Nicholls.
11 a.m.—Morning Service.
7 p.m.—Evening Service, address by Rev. H. B. Coumans ,B.A., superintendent of Home Missions.
Monday 8 p.m.—B. Y. P. U.—president, Mr. Wm. Saunders.
Wednesday 8 p.m. — Prayer and Praise Service.
Mr. A. Nicholls, organist and choirmaster.
Seats free: everybody welcome.
Come, hear the gospel message.

MISCELLANEOUS

Free Methodist
Aylmer Street, Between Charlotte and King Streets
REV. B. L. STEVENSON
Residence 294 Aylmer Street.

Sunday Services—
9.45 a.m.—Sunday School.
11 a.m.—Preaching.
7 p.m.—Preaching
8 p.m., Friday—Prayer meeting.
Everybody Welcome

ROMAN CATHOLIC
St. Peter's Cathedral
There will be two masses celebrated. At 8 a.m.—Low Mass. At 10:30 a.m.—High Mass. At 7 p.m.—Vespers and Sermon.

Bethany Tabernacle
469 George Street.
PASTOR, A. G. DONER.
Residence 535 Aylmer Street

10 a.m.—Sunday School and Bible Class I. W. Stock, Superintendent.
11 a.m., worship and preaching. Sacrament first Sunday of each month.
7 p.m., Song Service and preaching.
Tuesday evening at 8 p.m., Cottage prayer Meeting.
Thursday evening, prayer meeting in the basement of the Tabernacle.
A hearty welcome is extended to all. All inquirers gladly met at close of any service.

Salvation Army Temple
ADJUTANT J. A. McELHINEY
Residence 515 King Street.

7 a.m.—Prayer meeting.
10 a.m.—Directory class.
10.15—Open Air — Cor. McDonald and Aylmer Sts.
11 a.m.—Holiness meeting.
2.15 p.m.—Sunday school and bible class.
3 p.m.—Open Air—Victoria Park, weather permitting.
6.15— Open Air—Cor. George and Hunter Sts.
7 p.m.—Salvation meeting.

SALVATION ARMY TEMPLE
Chamberlain Street, Brownton.
Ensign L. Hargrave and Captain E. Graves.
S. A. Temple
SUNDAY
10 a.m.—Directory Class.
10.15—Open Air, Chamberlain St.
11 a.m.—Holiness Meeting.
2.30 p.m.—Sunday School.
6.15 p.m.—Open Air Lafayette Ave.
7 p.m.—Great Salvation Meeting.
The meeting will be in charge of the Young People's Workers.

Gospel Hall
Corner George and Brock Sts.
GOSPEL SONG SERVICE

GOSPEL HALL MEETING
Song Service at 8.15, promises to be as interesting as ever, the Gospel of Grace will be told out in simplicity weather permitting, a good time is expected.
10 a.m.—Sunday School.
11 a.m.—"The Lord's Supper."
7. p.m.—Gospel meeting—Mr. H. A. Fife, will preach.
8 p.m. Wednesday—Prayer Meeting.
All are invited.

Assembly Hall
George Street, First Floor Old Opera House Buildings.

"Christians, Gathered into the Name of the Lord Jesus Christ."
MEETINGS
Sunday School at 10 a.m.
Breaking of Bread at 11 a.m.
Gospel Meeting at 7 p.m.
While we were yet sinners Christ died for us—Rom 5-8.
Welcome to all.

THE MARKETS

Licenses for the importation of nuts and candied peels, orders for which have already been placed, are being approved by the Canada Food Board, but how further shipments may be allocated is still a matter of speculation.

Difficulty in getting licenses through for the shipment of coffee is still apparent, and spot markets have firmed up considerably, with possibility of higher prices being named.

The Order-in-Council restricting the import of fruits and vegetables has been considerably modified, and the only two items of great importance affected are watermelons and cucumbers.

The situation in dried fruits shows little or no change during the week, and the trade generally may be said to be marking time until prices are announced and orders can be accepted. That the Government will set prices or at least approve of prices adopted seems to be the general feeling among the trade. It is said growers are considering naming a maximum price for this year's crop.

A crop report issued for vegetables and fruits which will be canned gives a fairly bright outlook for tomatoes and peas, with corn a probable short pack. Peaches are also likely to be short, while cherries and apples look promising. Should pears be put on the restricted list of imports, the pack of these will also be light. Strawberries will probably be a comparatively small pack, with high prices likely to prevail.

Locally spot coffee has firmed materially, and advances would not come as any great surprise. Licenses for the importation of coffee are not coming through, and stocks are becoming depleted. A very good demand is now manifest from the retail trade, whose stocks are becoming pretty well used up.

Restrictions placed on the importation of flavouring extracts, custard and jelly powders, lime and fruit juices will, it is thought, react favourably on Canadian manufacturers. Provisions to take care of increased business are being made, and with the increased sugar supplies now available capacity production can again be attained.

SEND a Dominion Express Money Order. Five dollars costs three cents.

Toronto Savings & Loan Company
437 George St., Peterborough

Paid Up Capital $1,000,000.00
Reserve Fund .....$ 1,050,000.00

Savings Department Deposits received of one Dollar and upwards. Interest (paid quarterly) accrues from date of deposit to date of withdrawal.

Every facility and convenience is afforded to Depositors.

Investment Department Debentures issued for sums of $100 and upwards for periods of 1 to 5 years, upon which special rates of interest are paid depending upon the term of investment.

Executors and Trustees are authorized by law to invest in the Debentures of this Institution.

Money to loan at lowest current rates of interest.

W. G. MORROW
Managing Director

REGISTRATION NOTES

With regard to registration next week, many enquiries are coming in relative to the answers expected to be given to the several questions as they appear on the cards.

The pamphlet of instructions to deputy and assistant deputy registrars, gives very fully an analysis of the several questions. These books are not accessible to the public in a general way, because the number required would have run into millions if any general distribution were attempted.

But in case of doubt, and there is going to be a lot of hesitancy in making answers, refer to the instructions for explanation. And those registering have been advised that it is not for them (the deputies and assistant deputies) to settle knotty points or to act as arbitrators in balancing pros and cons of a question, but to record the answers as given by the registrant. He is the one who is affording the information. He is at libert to select his answer and have it recorded. Then his general information should be condensed into as few words as possible and yet retain the facts.

There is much dispute and controversy over what constitutes a "British subject." Twenty men will afford twenty different definitions. Just take the statement as made in the instructions and apply it. If there still be doubt, write the facts and let someone else wrestle with the difficulty.

It has been asked if the prefix "Mrs." should be used by women in giving their names. Decidedly not. The name should be given in full, as for instance, "Gertrude Wynn Henderson." The fact that the lady is married or single is indicated further on on the card. But her signature which she will sign, should not be as above, unless she uses that arrangement of signature habitually, but the signature used generally, possibly "Gertrude W. Henderson." Both the expressions "Miss" and "Mrs." are eliminated.

Register in the evenings so much as possible. The first evening will help to give the workers confidence and will get just so much business out of hand. Eight or ten more factories have decided to register the staffs and men employed and that will relieve the general pressure on public places. It is now possible that the factory registration will amount to over 5000 and the total registration in the city, outside of the number mentioned will be about 11,000, after making allowances for all persons under 16 years of age.

It is open to start registering at once, as all have been supplied with cards and supplies. But it is generally felt that a week of it will be as much as can be asked of the friends who have rallied to the work. But any person who has to leave the city can be registered at Mr. George Howson's office, on Water street, where many have taken advantage of the opportunity.

Military News

(Kingston Whig).

Capt. Fairfield is in charge of the floats which will form an important part of the G. W. V. A celebration, "Over the Top." There will be competition and a prize awarded for the best float. The judges have not all been secured yet, but General and Mrs. Hemming and General and Mrs. Maunsel and F. W. Nickle have consented to act.

Another Camp.

Another active service infantry camp for the Province of Ontario is announced. The Dominion authorities have decided that the Petawawa Artillery Camp will be used as an infantry concentration camp. It will be used to accommodate overseas infantry drafts which are eastward bound. Lieut.-Col. B. N. Greenwood will be officer commanding.

Has Been Apprehended.

Pte Dumouchel, who was under treatment for mental trouble, and escaped from the hospital for insane at Brockville, has been apprehended.

HAD RELATIVES IN PETERBORO

TORONTO AVIATOR SUCCUMBED TO AN ATTACK OF FEVER.

Mrs. J. E. Firth, 185 Dalhousie St., received word yesterday that her nephew, Lieut. Charles Evans, R. M. V. R., son of Mr. and Mrs. W. J. Evans, 3 St. Andrews avenue, Centre Island, had died on Thursday at Port au Spain, Trinidad, from an attack of typhoid fever. He was a former vice-commodore of the Toronto Canoe Club. Lt. Evans was on service in England and the North Sea until New Year's, when he was transferred to Trinidad as an hydrophone officer.

LARGE ATTENDANCE AT BAND CONCERT

An excellent programme was provided by the 57th Band at the regular weekly concert that was given in Victoria Park last evening. Hundreds flocked to the park and enjoyed the music in spite of the cool weather.

THE WORLD OF SPORT

EAGER TO TREAT 'EM ROUGH JACK JOHNSON PLEADS FOR RIGHT TO ENLIST IN ARMY

"No Branch of the Service Is Too Dangerous For Me," Fugitive Boxer Tells Captain La Guardia in Letter From Madrid

PARIS, June 14.—Jack Johnson, the American pugilist, who now is in Madrid, wants to enlist in the American army to fight for his country. He has written a letter to Captain E. H. La Guardia, Representative in Congress from New York, asking him to take steps in his behalf.

Captain La Guardia, who recently went to Madrid on an inspection trip, saw Johnson and talked with him. The next day he received the following letter from him:

"After my talk with you yesterday it occurred to me to ask you to use your good offices in my behalf. I am as good an American as any one living and naturally I want to do my bit. I firmly believe I wasn't fairly treated at home.

"All I ask now is a chance to show my sincerity. America is my own country.

"There's no position you could get for me that I would consider too rough or too dangerous. I am willing to fight and die for my own country. I cannot offer any more.

"Will you kindly make my offer known to the proper authorities? I am anxiously awaiting a reply."

Captain La Guardia referred the letter to the Adjutant General, saying he did not know the nature of Johnson's trouble in Illinois, but believed it would be hard to deprive any American of the right to fight.

Voice of The People

Correspondence under this heading containing or involving attacks on individuals, or violent or extreme statements, must, to secure insertion, be signed with the writer's real name, the owner of which thus assumes the responsibility.

Hastings, June 12.

Editor of Examiner:

Dear Sir,—Please inform me, through your valuable paper, regarding registration, whether a blank form may be sent to an invalid or aged person at their own home, or what witnesses are required at time of writing out answers on such blank if it is permitted? Also, can any one, whose occupation calls on them to travel a great deal, such as a drover, salesman, etc., register at any place other than his own residence district?

By publishing answers as suggested in Examiner of Saturday, June 15th, you will greatly oblige.—Yours sincerely,

Constant Reader.

In regard to ill or aged persons, it has been arranged that the deputy registrars shall be notified of such cases, and arrangements made to have the registrations taken at the homes of such people as cannot reach a registration booth. Better notify the Deputy Registrar of your district at once.

As to your other point, there does not seem to be anything in the regulations to require a person to register at any particular place, so that the registration office most convenient to you can be used.

Editor, Examiner:

Dear iSr,—As I have been reading a lot lately about the farmers and conscription, I thought there would be no harm in having a little say about it. Now I wish to say that I believe that every young man that can possibly be spared off the farm should go, and if I had been a young man and could pass the medical examination I would have been there long ago, anything to win the war. But, sir, I claim the government and the government judges sitting on the tribunals have not used common sense or good judgment in making their decisions; they both have gone to extremes. Imagine taking a widow's only son off the farm and leaving her alone, also an only son off ffa big farm and leaving an aged father with a 230 acre farm heavily cropped. Why the government advised the farmers to produce more and then, after they took them at their word they would turn around and take their help away, is hard to understand. I claim that the government should conscript all able-bodied men and retired farmers who are able to work and send them out to help with the harvest. No use sending out boys, they are only in the way. The government are talking about sending out threshing rangs. Ridiculous! It is all right on the prairies where the jobs are large, but no use on our small farms. I know what I am talking about in this line as I have run a threshing outfit for forty-three years. It appears to me that the farmers are legislated to death. One would think to read some papers that they were a lot of idiots who did not know anything. We are advised to take our harrows to the shop to get the teeth sharpened, keep the nuts on the bolts tight in the machinery and so, enough to make a big laugh. Why are the manufacurers allowed to charge whatever they like for their machines, while the farmers has to take the price that is set for him. It appears to be a one-sided affair; anything but just and right, outside o fthe war altogether. How long is the farmer going to be dictated to, and advised by men who do not know what they are talking about. Young men are told they must not draw milk to the factory. Of course that is a job for an old man or a little boy, lifting cans with 230 lbs. of milk, jumping off and opening gates, boys work sure. If these armchair farmers would mind their own business it would pay them in the end but it appears to me it will go on to the end the chapter, or until the farmers make up their minds to send some one, besides talking machines or jumping jacks to parliament. Whenever their leader pulls the string they jump up and vote with him.

R. N. SCOTT Smith.

WAR RAGES in FRANCE
WE MUST FEED THEM
Denying ourselves only a little means Life to them
United States Food Administration

NO CHANGE IN PRICE
SIMPLEX SHO POLISH
10c
BLACK, TAN, WHITE AND OX BLOOD
HAWES & Co, Toronto

PICNIC WAS A BIG SUCCESS

Parents' Circle of Queen Mary School Met at Jackson Park.

The picnic given yesterday at Jackson Park by the Parents' Circle of Queen Mary's School was a great success and, considering the inclement weather, well attended, there being about one hundred in all with the teachers, parents and children. The young people met at the park at 3 o'clock, and after a short time spent in games, a picnic lunch was served. Mr. Borbridge was convenor of the refreshment committee, the other members of which were Mrs. Canfield, Mrs. Adair, Mrs. Commons, and Mrs. Connolly. Mrs. Medd, president of the Circle, is to be congratulated on the splendid success of the society.

HAS MIRACULOUS ESCAPE.

SAN ANTONIO, Tex., June 15.—Lieut. Pat O'Brien, Royal British Flying Corps, who is in the United States after having escaped from a German war prison, fell nearly 2,000 feet in an airplane here yesterday, but was only slightly hurt.

O'Brien was alone in the airplane over Kelly field when it fell.

He was unconscious when aid reached him, and his chief concern was over his new trousers, which he feared he had ruined.

NOTICE To Advertisers

Owing to the large volume of advertising coming to the Examiner and our inability to get help extra quickly, we must ask our advertisers to place the copy for their advertising in the hands of the printer the day previous to publication. Otherwise we may not be able to handle it satisfactorily.

ROBBED IN HOUSE OF HIS FRIENDS

King Ferdinand Tricked by the Teutons.

HIS TREACHERY PUNISHED

Bulgaria Has Already Found That Germans Only Intend to Use Their Country as a Pawn In the Struggle and That They May Expect No Consideration When Spoils Are Divided.

KING FERDINAND of Bulgaria, one of the most ambitious and unscrupulous of the would-be autocrats of Europe, sold himself to the Teuton powers, and it will amuse the Allies now to notice that his own friends have already punished him and his country for their treachery. The war lords of Germany care nothing for Bulgaria, and Ferdinand has been given plenty of evidence in the recent developments in the Balkans and Russia that Bulgaria is merely a pawn in the German game. By the terms of the Roumanian peace treaty, the Dobrudja, coveted by Bulgaria, has been taken from Roumania and the greater part of it handed over to Austria-Hungary in the name of the Central Empires. Now the Dobrudja, bordering as it does on the Black Sea, and commanding the mouths of the Danube, is said to be partly Bulgarian as to population, but Roumania's by geographical right. Formerly Turkish territory, it was restored to Roumania by treaty. In the course of the war, the district was taken from Roumania, by forces mainly Bulgarian but under German command. The Kaiser, however, has decreed that the section shall not go to the Tzar Ferdinand, except for a narrow strip up to the Silistrian line which was given to Bulgaria by the Bucharest treaty of 1913. The German Emperor has, furthermore, shown other proofs of a disposition to humiliate his Bulgarian ally, the alleged reason being that the latter has refused to comply with a demand for Bulgarian troops on the western front. Be this as it may, it was clear enough, some time ago, that the Bulgars were marked down for sacrifice whenever it might suit the whims of their imperial taskmasters. Turkey received some concessions of Bulgarian territory on the banks of the River Maritza, and may yet receive other territorial enrichments, in accordance with Germany's usual policy of rewarding her vassals at the expense of one another.

KING FERDINAND.

A stage has thus been reached in the relations of Bulgaria with her German dictators which should be followed with the closest interest by Allies. Bulgaria's cup of humiliation must by this time be full to the brim. The Fox of the Balkans has been beaten at his own game, but, however desirous he may be of breaking away from his friends, he is apparently helpless. He must defend the marches of Bulgaria or be overwhelmed by the Allies, and receive that chastisement which became Russia's avowed task when Bulgaria forgot her obligations to the Slav and joined the Central Empires. Ferdinand cannot kick against the pricks of the Roumanian peace treaty without the danger of being robbed entirely of national independence. He is already the unconditional vassal of the Central Empires, and, instead of his hopes of controlling the Danube by possession of the Dobrudja being realized, he sees Austria master of that river, all the way from its mouths on the Black Sea to the point where the stream leaves Bavaria, at Passau. He is probably also convinced, by this time, that the obliteration of Bulgaria, in another long night of national extinction such as that endured under the Turks, is only a matter of time, or dependent upon his own good behaviour to his lords and masters.

Bulgaria's well-merited punishment has thus come sooner than even the Allies expected, and from a totally unexpected quarter. She has been caught in the meshes of the plot which she wove for others. Her demoralization, now that Germany and Austria are playing the punitive role which Russia had allotted to herself, must be well-night complete.

Thames Tributaries.

More than 190 canal boats are regularly navigating the creeks and tributaries of the Thames. Among them fifty-six carry families which aggregate 256 children.

WHAT "SHOCK" MEANS.

How It May Affect the Physical and Mental Systems.

In medical language "shock" means the depression of the vital forces, both mental and physical. The condition may result from many causes and may vary from a faintness and pallor that soon disappear to a state so desperate that the sufferer dies of it, as in the case of serious accident or difficult surgical operations.

Shock may also be the result of an overpowering emotion, like great terror. That kind of shock is often seen in the survivors of any terrible accident. Many who have not got so much as a scratch suffer for a long time from a state of impaired health. Sometimes their nervous systems are so badly shattered that they never entirely recover. That is one of the many reasons why foolish practical jokes are wrong. It is not funny to dress up like a ghost to jump out on timid children from behind doors, to play "jokes" with dead mice or snakes. And such pleasantries are dangerous as well as stupid. Many an unfortunate child has been made the slave of fear all his life by reason of a shock that some playmate gave him in his youth. The remedies that the physician uses are those which will restore the blood to its normal flow and stimulate the vital functions. For shock associated with great loss of blood the best thing is to inject salt solution. For shock without hemorrhage, a stimulant of some kind is generally given.—Youth's Companion.

KITCHEN SINKS.

They Are Low Yet Because They Had to Be Low Originally.

In a recent issue of the Survey the question why kitchen sinks have been made so low was discussed. No one seemed able to explain. Finally a certain maker discovered that the original sinks were made when the washing of dishes and other sink work was done in wooden tubs with high sides. Such a tub when used in a high sink came up too far, so the sink was made low. Furthermore, as running water and fixed faucets had not long been made, the tub had to be lifted out of the sink and the lower the sink the lighter the lift.

Through improvements in faucets, dishpans and other accessories of kitchen sinks have been made no one has seemed to realize that the sink could be improved by raising. So women were—and are—compelled to endure discomfort when doing their ordinary household work.

"There may be a certain percentage of inconvenience to be reached before the human mind grasps the fact that something must be altered," remarks the Journal of the American Medical Association.

"The wise inventor attains a reputation for brilliancy by making his invention before the need becomes obvious to others."

London's Moated House.

The bishop of London inhabits the only moated house in London. The grounds of Fulham palace, thirty-five acres in extent, are entirely surrounded by a moat constructed by the Danish army which encamped here in 879. According to a local historian, "the Danes as winter came on found the high tides encroaching seriously on their position, and not liking to leave the river and run the risk of being cut off from their ships they threw up a bank with a ditch along the river flank of their army and further fortified their position by carrying the ditch round the whole camp. The Danish army gone, it was not likely that any bishop would go to the expense of filling up the moat." The water is now regulated by sluice gates built during the episcopacy of Bishop King, who was appointed in 1611.—London Chronicle.

Sacred Shells.

The clever priests of China often insert tiny images of Buddha within the shells of a living oyster, which are left undisturbed for about a year. At the expiration of that time the images are covered with mother of pearl to such an extent that they appear to have grown in this natural manner. The Chinese people hold these shells in great reverence, believing that Buddha dwells within them. However, should a Christian chance to look upon one of the shells it has no further value to them, as its charm is supposed to have left it.—Scientific American.

Irish Wit.

Even little children in Ireland, according to Hugh O'Donnell, have the true Irish sense of humor. He was standing before Nelson's statue, he said, when he asked a youngster, "Was Nelson really Irish?"

"That he was," replied the child. "That's why he is what he was."

A Deceived Man.

Bix—That lawyer you recommended is not a man of his word. Dix—Why not? Bix—He told me I could talk freely to him, and look at the bill he's sent me!—Spokane Spokesman Review.

Sharpening Scissors.

To sharpen scissors take a bottle and cut with the scissors as if you had to cut the neck off the bottle. This is effective.—Woman's Home Companion.

A Misnomer.

"How did your farewell tour turn out?"

"We didn't fare well."—Louisville Courier-Journal.

Nature is full of concords, humanity of discords.

READ THE EXAMINER

Why Drink Milk?

Due to wartime conditions, many people are learning to economize in new ways as regards food.

One of the first problems confronting the housekeeper is what to do regarding her milk order. Shall it be cut down to save expense; or shall it be maintained on a pre-war basis? The answer to this question is plain to those who have carefully studied the situation. The amount of fluid milk consumed should not be curtailed; and in many cases, it may be profitably increased.

From the broad standpoint of food conservation, it is a good national policy to use as much as possible of all perishable foods so that other foods may be released for shipment to our army and Allies. Furthermore, it is to the advantage of the individual consumer to substitute milk for some of the more expensive foods which do not furnish nutriment so cheaply.

Many uninformed people have considered milk solely as a beverage, and for use by children. They have not realized that it is a FOOD and as such is desirable in the diet of the adult.

The following table shows from a leaflet issued by the Department of Agriculture, the quantities of various foods needed to supply as much protein and energy as one quart of milk.

Milk at—	Is as cheap as sirloin steak at—	Or eggs at—
9 cents a quart	20.6 cents a pound	25.1 cents a dozen
10 cents a quart	22.9 cents a pound	27.9 cents a dozen
12 cents a quart	27.4 cents a pound	33.5 cents a dozen
15 cents a quart	34.3 cents a pound	41.9 cents a dozen

According to this table, if milk is selling at 10 cents a quart, sirloin steak must sell as low as 22.9 cents a pound, and eggs at 27.9 cents a dozen to supply protein at equal cost.

USE MORE DAIRY PRODUCTS
MILK CREAM BUTTER ICE CREAM
Clarified, Pasteurized and Delivered in Sanitary Bottles and Packages by the
Peterboro Milk Products Ltd.
G. A. GILLESPIE, President
376-377 Aylmer Street - - - Phone 650

RISKED HIS LIFE FOR ENEMY

Glorious Deed of English Officer Surely Constituted the Highest Type of Bravery.

Valor and glory shine brightest when we behold them in sacrifices such as that of Gen. John Gough, V. C., who went from his place of safety far down the line to take comforts to his old regiment, and was killed while on his mission of mercy.

If where a high officer sacrifices himself for his men is glorious, what shall we say of the deed of a British officer who offered himself to save his foe? During an attempted daylight raid on the part of the Germans, they were held up by a withering machine gun fire and retired with great loss to their own trenches. One poor Hun, who was terribly wounded, was impaled upon his own wire, and he hung there writhing in agony in the eyes of both armies. Finally the sight of his suffering and his cries for help were too much for an English officer in the trenches opposite. Vaulting over the parapet, he walked boldly across No Man's Land in the direct face of the foe, and lifting his wounded enemy from the impaling wire, he carried him across the Hun parapet and down into his own trenches. When he arrived there a German officer took an iron cross which he wore off his own breast and placed it on the breast of the brave British officer. The firing on both sides ceased while he returned to his own trenches. And looking on, both friend and foe alike knew that they had beheld the highest form of glory. —Capt. Arthur Hunt Chute in Leslie's.

New York's Broadway.

Few New Yorkers know that the great Broadway was once called Great George street in honor of the English king. It was afterward known as the Bloomingdale road before it acquired the name of "the Broadway," which was subsequently changed to Broadway.—New York Telegram.

His Flesh Horribly Burnt.

His druggist sold him a cheap acid corn cure; what he should have bought was Putnam's Corn Extractor; it's purely vegetable and acts in 24 hours. Insist on only "Putnam's Extractor." Sold by all dealers.

Serves Him Right!
It you fellows insist on smoking irritating foreign cigars instead of the soothing social brands at Eddy Wright's.
Nicotine will get you if you keep on smoking those heavy, clear Havanas. Ask us for a mixed blend of Domestic and Havana leaf. Choice of three expert barbers.
EDDY WRIGHT'S
Allied Barber Shop Cigar Store

TODAY STRAND TODAY
THE GIRL IN THE CHECKERED COAT
Carries a most unusual theme through five sensational and fascinating acts. The leading role is played by Miss DOROTHY PHILLIPS, most beautiful of Bluebird Photoplay Stars. Also—
THE MYSTERY SHIP 3rd Chapter Serial
MATINEE, 10c - - - EVENING, 15c
WAR TAX ONE CENT ADDITIONAL

EMPIRE
FRIDAY AND SATURDAY

Mary Miles Minter, American Mutual
MARY MILES MINTER in a Comedy Drama in Five Acts
"PEGGY LEADS THE WAY"
Helen Holmes in "THE LOST EXPRESS"
Chapter 10 "THE SECRET OF THE MINE" Two Acts
SEEING CANADA SERIES "The City of Quebec
Also a Comedy Featuring BILLIE RHODES
MATINEE 11c — : PRICES : — EVENING 16c

A Good Stimulent For Soldiers Overseas
"Evening Examiner"
Renew Your Subscription

Conservatory of Music Hall
Cor. Hunter & Rubidge Sts.
Enrichetta Onelli
Soprano
Signor Philip Sevasta
Harpist
Malcolm Maynier
Pianist
First Cycle, June 17th, 1918
Second Cycle, June 18, 1918
At 8.15 p. m.
BENEFIT OF W. C. T. U.

NOTICE!

You can get the following bargains at either of our stores till Wednesday night. It pays to buy for cash. Keep your eye on this space every day.
Potted Beef, Ham, Tongue, Veal. Regular 10c, ... 2 for 15c
Jelly Powders, Reg. 13c .. 2 for 15c
Soap—Sunlight, Comfort, Surprise. Reg. 9c ..... 7 Bars for 52c
Magic B. Powder. Reg. 40c for 31c
Ammonia Powder. Reg. 10c, 2 for 16c
Seeded Raisins. Reg. 15c .. 2 for 23c
Macaroni. Reg. 15c ..... 2 for 21c
We have Sugar, and will sell it at the right price.
Rolled Oats, still cheaper, 7 lbs. 44c
Breakfast Bacon. Reg. 54c for 46c
Creamery Butter, special 46c
Rice. Reg. 15c ..... 3 lbs. 33c
J. E. Lillico. 'Phone 492.
R. C. Braund. 'Phone 349.
J. T. Braund. 'Phone 324W.
S. H. Mitchell. 'Phone 615.
3d-140

CLOTHES CAUGHT FIRE IN TRUNK.

Spontaneous combustion caused a small fire at 5.15 yesterday afternoon at the residence of Dr. McCullough, Brock street. A number of rags, old carpets and rugs had been stored in a trunk in a shed and these broke into flames. Very little damage was done.

NOTICE.

THE ODDFELLOWS OF PETERBOROUGH AND OTONABEE LODGES WILL COMMEMORATE THE ANNIVERSARY OF DECORATION DAY ON SUNDAY, JUNE 23RD, AT 2 P.M., TO WHICH THEY EXTEND A CORDIAL INVITATION TO ALL VISITING BRETHREN. R. J. MARTIN SEC. OF COMMITTEE.
3d-15-19-22.

Cheer your soldier with the best news from home —your PHOTOGRAPH
Make an Appointment with
The LEE Studio
Successor to Moule
374½ George Street
Finishing Done for Amateurs

BATHING CAPS
Large Assortment
WATER WINGS
Deans
BATHING SHOES
Low or High
LIFE BELTS
S.O.S. Emergency
Everything for the Bathing Season at our store
Come and look them over
WARNE'S
CUT-RATE Drug Store
Phone 537w 351 George

CITY AND GENERAL

PROBABILITIES.

Moderate winds; fine. Sunday—Moderate winds; fair; not much change in temperature.

KITCHENER LEAGUE.

The Kitchener League will take charge of the refreshment booth at the ball grounds during the summer.

DOMINION Express Money Orders are on sale in five thousand offices throughout Canada.

CHARTER NOTICE

Charter for plumbers, steam-fitters, sprinkle-fitters, gas and general pipe fitters closes June 30, 1918.
3d-138-2719

ROOFING.

Slate, Tile, Felt and Gravel and all kinds of built up roofs by Alex. McLeod, General Roofing Contractor. Phone 775.

PIANO TUNING.

'Phone 595, the Greene Music Co., Charlotte Street, when your Piano requires tuning or regulating. All work guaranteed. dtf

BRITISH COLUMBIA CEDAR SHINGLES.

Canada's best brand. For sale by Fred H. Rowan, McGill street. 'Phone 451. d.t.f.-51

CAMPBELL'S SOUPS.

Tomato, Oxtail, Celery, Vegetable, 2 for 35c; one gallon tin apples for 50c; Malta Vita, all wheat, ready to eat, 2 for 25c; Jelly Powders, 10c per pkg. Allowance of sugar with each order, at J R Bell's, 197 Hunter Phone 455.

THE TREASURE SEEKERS.

The Treasure Seekers' Bible Class of St. James' Church are running an excursion to Gore's Landing on Tuesday afternoon, June 18th. Steamer Geneva. Boat leaves George Street Wharf at 1:30. Street Railway Wharf at 2 o'clock. Tickets 60c. Children half fare. 3d-138

MILL WOOD,

New cut. McDonald Estate Saw Mill:
Box Cuttings .. .. $3.00 per load
Broken wood .. .. $4.00 per load
Cedar Shingle Blocks .. $5.00 per load
Lumber Buttings .. .. .. $6.00 per load
Pine Slabs, 4 ft. .. .. .. $7.00 per cord
Hemlock Slabs, 4 ft .. .. $8.00 per cord
Cash with order. 3d139

DRAFTEES PHOTOGRAPHS.

Someone said "You are going to have a photograph made before you go, aren't you?"—and you promised. You and your family will be proud of that picture in years to come. Photographer Haynes is showing some pleasing styles at remarkably reasonable prices. The new Studio, 147 Hunter street. d.w.-tf

ODDFELLOWS ATTENTION.

Will the brothers who participated in the choir of our annual church service kindly assemble in the lodge room on Sunday afternoon, June 16, at 4 p.m., to have rehearsal of decoration music.

R. J. MARTIN,
Sec. of Committee.

BROKEN MACHINERY PARTS REPAIRED.

Oxy-Acetylene welding will cheaply and quickly repair parts in cast iron, steel, brass or aluminum, engine cylinders, transmission covers, manifolds, stay rods or brackets. Auto tires vulcanized. Millard's Bicycle Shop, Hunter Street, near Aylmer. 'Phone 234j. dtf

THE WILLIS PIANO.

The Willis Piano has an ideal appearance that distinguishes it from the average piano. It is made in Canada in the largest piano factory in Canada, and its artistic workmanship, beautiful tone, and musical qualities are such as to reflect the extract credit upon Canadian skill. The Peterborough Agency is with J. W. Stuart, 372 Water St., Sewing Machine dealer. dtf

ATTENTION.

Young man: How can you best serve your country? Fight, if you may, but if that privilege be denied you, can still serve effectively and honourably in the great army of skilled workers without which Canadian industry would be helpless. You need technical training. Write for Free Prospectus International Correspondence Schools No. 745 St. Catherine St. West, Montreal, Canada. 6d-135

NO PRIZES FOR HEIFERS.

Our readers will note by advertisement of the Toronto Fat Stock Show, which appears in this issue, that they have eliminated classes for female cattle.

At a time when beef is so badly needed by all of the Allied countries, the management decided, although heifer classes have always been well filled, to not offer pribes which would be an inducement to slaughter female cattle, which should be utilized for breeding purposes.

FOR YOU AND ME.

All through life we only amble
Disappointments teach us sense,
That with facts we must not gamble
But must show the evidence.
Life is battle and exertion,
Fate will blow us tho' the roof
If we make a bold assertion
And cannot produce the proof.
THEREFORE we are prepared to prove that we sell TYPEWRITERS RIBBONS, etc., equal to and superior to many other dealer's products.
Nelson the TYPEWRITER MAN.
'Phone 229. 172½ Hunter St.

WOOD FOR SALE.

HARDWOOD DELIVERED FROM WOLFE STREET WHARF, $11 A CORD.
GOOD QUALITY MIXED WOOD $9 A CORD.
SLABWOOD, $8 A CORD.
THIS WOOD WILL BE UNLOADED FROM THE SCOW ON TUESDAY.
PETERBOROUGH PLANING MILL.
TELEPHONE 86. CASH WITH ORDER.

Gifts For June Brides

Expert knowledge and direct buying enables us to offer wide selections in wedding favors.

Very fine samples of Cut glass goods, rich silver plated articles including 1847 Rogers goods, together with a full stock of Community Plate.

Military Wrist Watches at various prices.

Warne Bros.
"Diamond Hall"
Next to Warne Drug Store

AUCTION SALE

Wednesday, June 19th, at Hancock's Auction Room, opposite Central Park, of Household Furniture and Furnishings. Sale to commence 1.30 p.m.
2d-140-2776

CANADIAN CASUALTIES.

(Canadian Press.)

Ottawa, June 15.—To-day's list of 93 names of Canadian casualties includes seven killed in action, three died of wounds, 41 wounded and others gassed, ill, etc.

BICYCLES.

Ivanhoe, Hyslop and Crown Bicycles from $37.50 up. Saddles, Tires, Mudguards, and Coaster Brakes. Bicycles repaired. Millard's Bicycle Shop, Hunter St., near Aylmer. 'Phone 234j. dtf

VOLUNTEER CANVASSERS WANTED.

Persons interested in the Children's Playground Association, and who are willing to devote part of their time for the canvassing of funds, are asked to communicate with Mr. J. W. Worth, of the Bonner-Worth Co., who will provide the proper authorization to carry on this work.

The week of June 24th has been selected by the committee for this purpose.

OBITUARY

JOHN CONROY.

John Conroy, one of the oldest residents of Otonabee, died this morning at his home, lot 32, concession 8, Otonabee, the homestead where he was born, 87 years ago. During his long life he had never left the farm to reside elsewhere and had become practically a landmark at Conroy's Corners, where, up to the past year, when his health began to break up, he always had a cheerful word for the passer-by.

He leaves of the immediate family ten children, Mrs. E. Flaherty, Mrs. P. Quinlan, Mrs. E. O'Brien, city; Mrs. J. Collins, Douro; Mrs. Brisbois at home; Patrick, Otonabee; David, Douro; John, Vancouver; Alex., Douro and James of East City. His wife predeceased him seven years ago. Mr. David Conroy of East City, is a nephew. Funeral on Monday morning at 7.30 to the Church of the Immaculate Conception and St. Peter's cemetery.

FUNERAL WILL BE HELD MONDAY.

The funeral of Miss Isabella Tully will take place at 2 o'clock on Monday from the residence of her sister, Mrs. King, 464 Park Street. Miss Tully was a life member of the Women's Missionary Society of St. Andrew's Church. At the time of the withdrawal from active participation in church work, she was the oldest teacher in point of service in that church. Her character was Christian, and she will be greatly missed by a host of friends.

WOULD LET SINNERS FIGHT.

Russellite Wants All "Consecrated Christians" Exempted.

NEW YORK, June 14.—Clayton J. Woodworth of Scranton, Penn., part author of "The Finished Mystery," was the principal witness yesterday at the trial of himself and eight other Russellites in the United States District Court in Brooklyn.

Mr. Ooland asked the witnes about a part of the book in which Mr. Woodworth told of a minister dressed in army uniform and likened him to the full at a slaughter house who led his fellows to death but evaded injury to himself, being trained to use the side door.

"I still believe it is a discredit for a minister to wear the uniform of the army and act as a decoy," Woodworth asserted, "and it is my belief that the ministers of the gospel in the aggregate are the greatest crowd of hypocrites that ever existed."

Woodworth said he was opposed to war and would not care to do military duty on the ground that he was a consecrated Christion. He said that among the Russellites those who did not become consecrated Christians were considered as sinners. He had no objection to sinners being called into service and losing ther lives for their country.

"What do you think would become of the country if we all adopted your theories?" asked Judge Howe.

"If this people were wholly consecrated to the Lord the Lord would take care of them," replied Mr. Woodworth.

The trial will be continued this morning.

Renew your Subscription

Social and Personal

Miss Phyllis Young has taken a position in Toronto.

Mrs. Gilore, Montreal, is visiting her sister, Mrs. Boucher, Water street.

Mr. and Mrs. G. F. Green, 350 Charlotte street, have returned home from Kingston where they have been attending the funeral of the latter's father, Mr. F. D. Sherbino.

Mr. George Kemp, grocer of Wiarton, Ont., is visiting in the city at the home of Mr. T. C. Yonge.

Mrs. M. Pollard of Orono, is spending a few days with Mr. and Mrs. Walter J. Oke, Reid street.

Mr. R. G. Furlong is visiting her sister, Mrs. Gillespie, in Lindsay.

Mr. Kaufmann, Renfrew, who is connected with the A. T. Low Company, is in the city to-day looking up a residence.

Major J. Barton, Toronto, is in the city to-day, en route for his summer home at Chemong.

Mr. and Mrs. Jas. Johnston and Mr. and Mrs. B. Townsley, Toronto, were in town to-day, en route for their cottages at Curve Lake.

Miss M. Hagerman, Calgary, Alberta, is the guest of Miss M. Deyell, 61 Crescent Street.

Ex-Ald. Galbraith Died This Morning

William Galbraith died this morning in Toronto. He was formerly a member of the City Council.

The funeral will take place on Monday in Campden East.

Corp. Carpenter Formerly of 93rd Is Wounded

Official word was received from Ottawa that Corp. Bryer C. Carpenter, of Peterborough, is officially reported admitted to hospital suffering from a gunshot wound in the left arm. Corp. Carpenter, who is a grandson of Mr.

CORP. B. C. CARPENTER.
Formerly of the 93rd Battalion, Who Has Been Wounded.

Edward Courtney, 553 Concession street, went overseas with the 93rd Battalion and was transferred to the 20th Battalion in France. Corp. Carpenter is a brother of Corp. Bert Carpenter, formerly of the 2nd Battalion who was killed in action.

Birth Increase Among The Foreign Speaking Section

Special to The Examiner:

WINNIPEG, June 15.—An increasing percentage of the newly born population of Alberta is in the homes of the foreign speaking people with a steady decrease in British homes according to the year's record There were 13,576 births during the year In the nationality of the parents the report shows that 4,624 of the birth were of Canadian parents, 3,054 British, 2,521 United States and 3,97? foreign speaking. Canadian births include a considerable number of foreign speaking parents who were themselves born in Canada.

First Steamer Trip To Campbellford

The first steamer excursion trip over the Trent Valley Canal waters from Peterborough to Campbellford is announced to take place on Monday, June 24th. The bills announcing particulars of the trip have been issued and will be in circulation through the city. The commodious steamer "Stoney Lake" is scheduled to leave the George Street Wharf at 8 o'clock on the morning of the excursion, and is billed to arrive in Campbellford at 4 p.m. Excursionists are to take the G.T.R. on the return trip home, arriving in Peterborough at 8:30 same evening.

Lanark Farmers Were Too Slow

Say They Want J. A. Stewart's Vote Challenged in the House

(Special to the Examiner.)

Ottawa, June 14. — Ontario farm representatives here to-day, being their first appearance since the Toronto Convention, intimated that an effort would be made to call a meeting of the Lanark County Conservatives, or Union Government Association, at Carleton Place or Smith's Falls, at an early date to ask the newly elected member, Mr. J. A. Stewart, M. P., of Perth, to define his position regarding the conscription of sons of farmers.

The Order in Council ruthlessly calling upon farmers to surrender their sons, and in some cases only boys, by pending when the Writ was issued for the By-election in Lanark." Mr. Stewart assured the Government that the Lanark farmers would endorse that Order in Council. The Lanark delegates at the Ottawa and Toronto Farm Conventions were approached for not taking some action in the first by-election after the amended M.S.A. was announced. Mr. Stewart's first vote in the house of Commons was to conscript farmers' sons.

The farm delegates or executive officers now in the capital were asked: What can you do if Stewart, who is a patent medicine manufacturer in Perth, refuses to recognize you, or the farmers of Lanark. Moreover, he is supposed to have half-nelson grip on all the weekly newspapers in Almonte, Carleton Place, Perth and Smith's Falls?

The farmers' envoy answered: "What can we do? We can pass a resolution repudiating Stewart, and have his vote challenged on every division in the House of Commons?"

What Other Editors Say

Price Fixing.

(Journal of Commerce)

Price fixing is not an easy matter. Only to a limited extent has it been undertaken here. But, if the shutting out of the foreign goods is followed by an increase of the home grown or manufactured articles, some further action in the limitation of prices will be necessary.

"To Hell With the Ladies"

(Buffalo Commercial)

Sergt. Douglas Pinkerton, author Ladies". And she got the right book! of the famous London Scottish regiment, so-called by the Germans, tells of a friend of his, a lady, who was asked to go into a certain New York store to get a copy of the book. When she got to the store she found she had forgotten the title, and all she could remember was that it had "hell" and "ladies" in it. So she asked for "To hell with the Lades". And she got the right book!

"Chips and Tea."

(The Wall Street Journal."

She was well past sixty. Her clothes were old and threadbare, and she managed to eke out an existence in London selling potato chips and tea from a little stand on the sidewalk. One evening a Zeppelin bombarded the city, and the little stand was demolished. But the owner was undaunted. She worked most of the night, and when morning came, passersby read the following painted in big red letters on the front of an improvised stand:

"To hell with the Kaiser! Chips and tea."

Canada Can.

Only occasionally is the public afforded a glimpse of war activities in this country. When the curtain is raised for a moment the picture disclosed in the best possible answer to grumblers and pessimists.

On Saturday there was launched from local yards a seven thousandton steel ocean freighter. One minute and a quarter after she took the water an electric crane had laid on the slip so vacated the keel plates of her successor and a full shift of skilled men had set to work to replace her by another vessel.

This is the most effective reply possible both to Kaiserism abroad and to whatever a defeatism exists in Canada. It repeats to Germany more plainly than any words that historic message, "We have just begun to fight," it is a final response to the spirit which once found expression in "Canada can't."

Lip Loyalty and Heart Loyalty.

(New York Post.)

It is no proof of disloyalty that one criticises the Government in its choice of ways and means. It is no proof of loyalty, that one chants with others a sonorous form of words. Loyalty is of the heart, and the things which men treasure in their hearts are rarely those which they care to parade in public places.

FIXES PRICES OF PRUNES AND RAISINS

WASHINGTON, June 14.—Maximum prices of 8½ cents a pound net to prune growers and 5½ cents a pound to growers of raisins for the 1918 crops were announced tonight by the Food Administration. "Later announcements," said the gains to various handlers of the crops, announcement "will determine the margins to various handlers of the crops, after which retail prices can be computed. Further selling and speculation, which caused high prices in the past, thus will be eliminated."

FOWLER'S PEBLO GLASSES

A Tranquil Mind Brings Contentment

True contentment is really a condition of the mind, and the mind will be more tranquil if there is no worry about the eyesight. Dr. Fowler removes all cause of worry of this nature with his "PEBLO" glasses.

CONSULTATION FREE

A. A. FOWLER DOCTOR OF OPTICS
Phm. B. Toronto University
EYESIGHT SPECIALIST with NUGENT DRUG COMPANY

RESTORE THE NATURAL SIGHT

DECEASED CANNOT ATTEND.

Presence at Funeral Prevents Attendance at Church.

It may be, of course, that there have been some words omitted while in transmission but this is how it appears in the Uxbridge Journal:

At the meeting of the Presbytery of Lindsay, held at Woodville on May 20, the following resolution was unanimously adopted: "That inasmuch as the holding of funerals on Sunday seriously interferes with the worship of the various churches, including the Sunday schools, requiring always the absence of the deceased, and often a percentage of the teachers and schools, the Presbytery earnestly seeks the co-operation of the undertakers members and adherents of the churches within the bounds to discourage the holding of such funerals except when absolutely necessary."

LINER WILL BE A TOTAL LOSS.

Special to the Examiner:

ST. JOHNS, Nfld., June 15.—The Cunard liner Ascania, aground fifteen miles east of Cape Ray, was considered a total loss to-day. She is rapidly filling with water. All hands were saved.

Carpeting a River Bed.

The Mississippi river, most capricious and pampered of all streams, on which Uncle Sam has spent millions of dollars in jetties and levees to keep her in proper place, is now having a carpet made for her at an expense of many hundreds of thousands of dollars. Rather, she is having a number of carpets made; no of cotton or linen or wool, but o trees and branches. Some of the carpets are a mile in length and 20 feet in width.

They will be used to carpet the bed of the river near Memphis, Tenn., in order to prevent the stream from changing its course and leaving the city high and dry. The Mississipp has an unfortunate and expensive habit of cutting new channels an deserting towns upon its banks the have grown up into thriving centres on account of their position on the stream. There are scores of tow that have been left, sometimes several miles back from the new river bed. Of course, this results in the ruin of the deserted town.

In the case of Memphis, the consequences of the river cutting a new channel several miles west of the present bed and leaving a city of more than 100,000 population stranded would be so serious that the Government has come to the rescue of the threatened town. Immense carpets of willow branches, firmly fastened together, have been laid over the bed of the stream. These great carpets, heavily weighted with stone, sink to the bottom.

The carpets when properly laid are pinned in place by piles driven down through them deep into the bed of the river. That stops the erosion of the river bed and keeps the channel in place.—N. Y. Sun.

Soldiers Producing Food.

The food shortage is recognized as so serious in Europe that the soldiers are cultivating 50,000 acres between the lines in France, 7,000 in Salonica, and approximately 700,000 in Mesopotamia, Egypt, Palestine and Cyprus. In Egypt, Palestine and Salonica the British armies will this year grow all their own vegetables and a large part of their hay and forage. All the military camps in England are being cultivated also. At Aldershot, where 28 acres were being cultivated 18 months ago, 1,200 acres are now under cultivation.

STRIKING EXHIBIT.

Diverse Resources of Canada Shown at Windsor Station.

Visualizing in a striking manner a large number of the diverse natural resources of Canada, the Canadian Pacific Railway has just opened to the public an exhibit at the Windsor street station. This exhibit, which is situated in a room immediately adjoining the main entrance to the station on Osborne street, has been prepared by the collaboration of the Quebec Government and the C.P.R.

One half comprises the Quebec exhibit, consisting of samples of the resources of the province — lumber, asbestos, and other minerals, grain, maple sugar, fur-bearing animals, fox and beaver, and fish and game birds.

The C.P.R. exhibit has been gathered from the entire Dominion. A splendid display of grains produced in the fertile fields of Western Canada is a special feature. Supplementing this is a big collection of fruits, forestry products and minerals. A number of coloured transparencies show the methods used in developing the forest resources of Canada, from the primary state to the finished product, such as wooden ships. Other transparencies illustrate the company's lines. Complete and recent statistics of all the country's resources add conviction to the display. The exhibit is installed in handsome showcases, brilliantly lit; and it is interesting to know that all the material used in the construction room is Canadian material exclusively.

THIRTY PIG PENS IN CITY.

Department of Public Health Has Issued Permits.

Toronto now has withing its borders thirty privately-owned pig pens. Permits for all of these have been issued since January by the sanitary division of the Department of Public Health. Nearly twice as many applications for permits have been refused because the premises concerned were not suitable.

JUST OPENED
French Cleaning Pressing and Repairing
215 Charlotte Street

I have opened the above branch Store, to do all kinds of Cleaning and Renovating of Men's and Women's Clothing. Having engaged an Expert Cleaner from Toronto, and put in machines and facilities for doing satisfactory work, I solicit the patronage of the public.

Don't throw away your old clothing. Bring them here, we will Renovate and Clean them, or buy them from you.

Cleaned Clothing sold at rock-bottom prices. Men's suits and single garments sold. Also military boots and shirts, overalls, etc. etc.

JOSEPH SMITH
TWO STORES:
388-392 Aylmer Street.
215 Charlotte Street.

THE NINTH ANNUAL
TORONTO FAT STOCK SHOW
UNION STOCK YARDS, TORONTO
DECEMBER 5th & 6th, 1918

The management of the Show wish to announce the following changes over previous shows:—There will be no classes for female cattle. All stock entered must be owned by exhibitor at least ninety days before opening date of show. In addition to single cattle classes there will be classes for three animals. Premium List will be ready for distribution August 1st.

10 PAGES
PAGES 1-4

The Evening Examiner

Copies Printed during May 150,670
A Daily Average 5,795

VOL. LX. No. 141 PETERBOROUGH, MONDAY, JUNE 17, 1918 PRICE TWO CENTS

Every Soldier "Over There" is Asking.

How do they look!
Have they changed!
Have the children grown! Etc.
Answer him by sending a Photograph—A GOOD ONE by THE

Roy STUDIO
140½ Hunter Street
Phone 368 for an Appointment.

WAR GARDEN BULLETIN

Issued by the Canada Food Board in collaboration with experts on the staff of the Dominion Experimental Farm.

Practical Daily Guide For Vacant Lot and Backyard Gardeners Enlisted in Greater Production Campaign.

PREPARE FOR CANNING

June sees the beginning of the canning season. The Canada Food Board insists that every woman do some canning this year and work with a will to make the most of the supply of fruit and vegetables which the war gardens have already begun to yield.

Before another day passes the wise woman will investigate her cellar or her pantry shelves and find out just what she needs to complete her canning equipment. The season has come and if she is unprepared to meet it she should immediately get to work and secure the materials necessary for canning. It is poor housekeeping for a woman to start preserving and in the middle of it to find that she is short of rubber bands, or that the stoppers are not secure or that she has not enough containers.

Her work will be cut in half if she starts canning with everything in good order. Poor tools necessarily make a bad workman. And in war time bad workmen are expensive to the country.

CASTORIA
For Infants and Children
In Use For Over 30 Years
Always bears the Signature of Chas. H. Fletcher

FIRST DAY SUCCESS FOR THE ITALIAN FORCES

Italians Capture Three Thousand Prisoners While the Austrians Claim to Have Taken Ten Thousand in the First Day's Fighting

WAR NEWS OVER THE WEEK-END

SUNDAY BULLETINS

AUSTRIAN OFFENSIVE

ROME, June 16.—Austrians began a great offensive along the entire front at seven o'clock this morning. The Italians are resisting magnificently, is the report of the war office.

VIENNA REPORT

VIENNA, June 16—War office reports that a general offensive has started on the Italian front.

ATTACK REPULSED

PARIS, June 16. — Germans attempted to cross Matz River near the Oise during the night, but were halted by fire from the French. The French took 70 prisoners and a number of machine guns.

POSITIONS CAPTURED

LONDON, June 16.—Marshal Haig reports last night that British troops in local operations captured German forward positions on a two mile front north of Bethune and took 196 prisoners and several machine guns.

FRENCH ADVANCE

PARIS, June 16.—Last night's report says the French have reoccupied Couvres and Valsery (south west Soissins) the important strategic point from which Germans have been endeavoring to debouch their troops. The French took 130 prisoners and 10 machine guns.

BOMBED STATION

WASHINGTON, June 16.—American aviators successfully bombed town and railway station unnamed, behind the German lines last night. All machines returned safe.

ANOTHER AIR RAID

PARIS, June 16—Group of enemy airplanes crossed the battle front last night and proceeded towards Paris. Few bombs were dropped and there were several victims, and some material damage done.

WILL RETURN

DUBLIN, June 16—Irish Nationalist parliamentary members decided to return to parliament next week.

AMERICANS IN ACTION

AMERICAN ARMY IN FRANCE, June 16.—A German raiding party of one hundred and fifty men attacked the American line south of Thiaucourt, last night and were repulsed with a loss of twenty killed and four died in American trenches.

ORDERED BACK

WITH AMERICAN ARMY IN FRANCE, June 16—German prisoners state two German divisions on the way to the rear were suddenly ordered bac kto the battle line.

SATURDAY EVENING BULLETINS

AERIAL ACTIVITY

WASHINGTON, D.C., June 15. — General Pershing reports bringing down two more enemy machines today. Nothing else of importance to report.

STEAMER SUNK

PORT HURON, Mich., June 15.—The steamer "Australia" was sunk in the St. Clair River today as a result of a collision, it is believed that the members of the crew are safe.

SERIOUS CRISIS

LONDON, Eng., June 15.—Reports from various outside sources today, state there is a serious crisis in Austria.

INTENSE ARTILLERY ACTION

ROME, June 15.—Today's war office reports say there is intense artillery fighting from Lagarin to sea. It has been extremely violent east of Brenta River.

LOCAL ATTACKS

WITH THE FRENCH ARMY IN FRANCE, June 15.—French troops carried out successful local operations for the improvement of their lines at the north east corner of forest of Villers Cotterets on western side of the Marne. Aside from this nothing is reported.

MONDAY MORNING BULLETINS

LONDON, June 17.—Italian headquarters reports to have taken three thousand prisoners and the Austrian official says they have captured ten thousand prisoners in the first fighting

ITALIAN SUCCESS

ROME, June 17.—Great enthusiasm when the minister of war announced to a number of deputies, success for the Italians in the first day's fight.

THREE MILLION MEN

WASHINGTON, June 17—General Crowder, Provost Marshal, told senate military committee that the United States will have three million men under arms by August. Over eight hundred thousand in France now.

STRONG ASSAULT

LONDON, June 17.—It is believed in London and Paris that the Germans will make a strong assault on the western front in the next few days.

TWO VESSELS TORPEDOED

WASHINGTON, June 17. — The German submarines have sunk two more vessels off the Virginian Capes. Both Norwegian.

CATTLE MARKET

Later quotations:

Heavy steers	$16.50 to $17.50
Choice butcher	14.50 15.75
do medium	13.00 14.25
do common	11.00 12.00
Heifers good to choice	13.00 15.00
Butcher cows, choice	10.50 13.25
do medium	8.00 10.00
Bulls, choice heavy	10.25 13.25
do good	9.25 10.00
do light	7.00 8.00
Canners and cutters	6.25 8.00
Feeders, 900 to 1000 lbs.	11.50 13.00
Stockers, 750 to 800 lbs.	10.50 11.25
do med., 600 to 700 lbs	10.00 10.50
do light, 600 to 650 lbs.	9.00 9.50
Grass cows	9.00 9.50
Milch cows	90.00 125.00
Calves	10.00 16.00
Spring lambs	0.23 0.25
Yearling lambs	18.50 20.00
Sheep light	18.50 19.00
Hogs, fed and watered	18.00 .....
do off cars	18.25 .....
do f.o.b.	17.00 .....

Community Plate

Dining Room of Mrs. F. C. Havemeyer

Mrs. Havemeyer, the well known connoisseur and leader of fashion, is one of the distinguished patrons of Community Plate, among whom may be mentioned:

Mrs. O. H. P. Belmont
Lady Randolph Churchill
Baroness de Meyer
Mrs. James B. Haggin
Mrs. Oliver Harriman
Duchess of Rutland
Mrs. F. C. Havemeyer
Mrs. Robert Jardan
Mrs. Honore Palmer
Princess Troubetzkoy
Countess Cadogan
Mrs. Reginald C. Vanderbilt

From a photograph by permission

IF you are looking for an unusual gift come and see our showing of Community Plate. Tableware that numbers its patrons among the leaders of fashion and society. For the Bride a chest containing a complete service at a moderate price.

PLACE YOUR ORDER WITH

The Kingan Hardware Co.
Corner George and Simcoe Streets

Engineers' Supplies

We carry a complete stock of Steam Gauge Injectors, Water Gauges, Globe, Angle and Check Valves, Gate Valves, Drop Cocks, Grease or Oil Cups, Iron Pipe and Fittings in all sizes up to two inch, black or galvanized, rubber and steam packing special gasoline engine packing, etc.

ADAMSON & DOBBIN
175 Simcoe Street : Peterboro

INDIGESTION AND CONSTIPATION
Quickly Relieved By "Fruit-a-tives"

ROCMOR, P. Q.

"I suffered for many years with *terrible Indigestion and Constipation*. A neighbor advised me to try *"Fruit-a-tives"*. I did so and to the surprise of my doctor, I began to improve and he advised me to go on with *"Fruit-a-tives"*.

I consider that I owe my life to "Fruit-a-tives" and I want to say to those who suffer from Indigestion, Constipation or Headaches — try "Fruit-a-tives" and you will get well".

CORINE GAUDREAU.

50c. a box, 6 for $2.50, trial size 25c. At all dealers or sent postpaid by Fruit-a-tives Limited, Ottawa.

Voice of The People

Correspondence under this heading containing or involving attacks on individuals, or violent or extreme statements, must, to secure insertion, be signed with the writer's real name, the owner of which thus assumes the responsibility.

To the Editor, Daily Examiner.

Dear Sir,

President Wilson of United States, of America made a few remarks about being a minister which deserves to be remembered by each!

When I hear so ne of the things which young men say to me by way of putting the arguments to themselves for going into the ministry, I think they are talking of another profession; their motive is to do something; when it should be to be something.

You do not have to be anything in particular to be a lawyer, I have been a lawyer, and I know in particular. Except a kind hearted man perhaps; to be a physici you do not have to be anything, nor to undergo any strong spiritual change in order to be a merchant.

The only profession which consists in being something is the Ministry of our God and Saviour and it does not consist of anything else; it is magnifested in other things, but it does not consist of anything else.

And that conception of the minister which rubs all the Marks of it off, and mixes him in the crowd, so that you cannot pick him out; is a process of eliminating the ministry itself.

Some one said to a wicked man! You do not look as if you had porspered by your wickedness.

I have not, he replied. I have met with all manner of misfortunes. I have been twice in state prisons.

But I tell you the worst punishment is in being what I am.

So on the other hand, the greatest reward of goodness is not an angel's harp or crown or to walk the golden streets; but to be like an angel! to have the heavenly character.

Let us seek to be among those who give thanks unto the father which hath made us meet to be partakers of the saints in light Colossians, 1x12.

J. W. TAYLOR
580 Bolivar Street.

DROOPING, TIRED, WEARY, TRY THIS REMEDY!

Don't give in to that depressed, played out, don't care feeling. Better days are ahead. Cheer up; do as the other fellow is doing, tone and strengthen your blood, and you'll feel like new again. You'll dance with new found energy once you use Dr. Hamilton's Pills. They will quickly fill your system with energy, bring back the old appetite, restore that long lost complexion, make you feel like a kid again. A wonderful medicine, chucked full of health-bringing qualities. You need Dr. Hamilton's Pills. Get a 25c bottle to-day at any dealers.

When You Have Pineapples.

The knife used in peeling a pine apple should not be used in slicing it as the peel contains an acid that will cause a sore, swollen mouth Salt is an antidote for this acid.

Its Seasoning

"My wife is apt to serve up a course of tongue with the dinner."

"So does mine, and with tartar sauce."—Baltimore American

Much like in laughter it is the cipher key wherewith we decipher the whole man.

Sore Eyes Granulated Eyelids, Eyes inflamed by exposure to Sun, Dust and Wind quickly relieved by Murine Eye Remedy. No Smarting, just Eye Comfort. At Druggists or by mail 50c per Bottle. Murine Eye Salve in Tubes 25c. For Book of the Eye write Murine Eye Remedy Co., Chicago

CANADA MAY APPLY THE BRITISH ACT TO OUR ALLIED ALIENS

Mr. Justice Ferguson Says Such Foreigners Are Serving in the Old Land—Judge Merely Makes Suggestion, But It Will Be Referred to Ottawa.

WHY NOT HERE IN CANADA?

Toronto, June 17.—W. R. Smyth, K. C., chief public representative of the Military Service Act, is taking up with Ottawa the advisability of utilizing "friendly or allied aliens" in the great war.

Mr. Smyth, whose energy has been marked in his official capacity, is acting on a letter from Mr. Justice Ferguson, one of the tribunals at Osgoode Hall:

WE ARE HANDICAPPED HERE.

"Under the M. S. A., as it stands at present, we have no power to deal with any person other than a British subject.

"A great many of the foreigners that come before me claim to be Russians, Italians, Serbian, Greek, American, or citizens of other allied countries. It is too bad that these citizens of allied countries who, if they were at home, would be obliged to serve in the armies of their respective countries, in this Dominion escape military service.

DIFFERENT IN BRITAIN.

"In England they are reached under the Military Service Convention with Allied States Act (1917) 7 and 8 George V., chapter 26, and I cannot understand why, in this country, a similar act cannot be passed in reference to the citizens of allied States, who have entered into convention with Great Britain.

"By this act it is provided in respect of citizens of allied States with which Great Britain has entered into a convention that, if they have not within 21 days applied for leave to return to the countries of their citizenship, they shall be liable for military service under the Act in the same manner as British subjects.

OTTAWA MAY THINK IT OVER.

"Perhaps, if you brought this Act to the notice of the proper authorities, an order in council under the Emergency Legislation Act might be passed, so that it would be possible to reach the many foreigners to whom I have referred. I am only suggesting it to you, so that it may be taken up and considered."

The Questions You Will Have To Answer On Registration Day

Cut This Out and Have Your Information Ready When You Go To the Registration Booth

Following is the list of questions to be answered on the registration forms. Registration day is on Saturday, June 22nd, although there will be facilities for registering before that date, in order to avoid a eleventh-hour rush.

CARD FOR MALES.

1. Name in full?
2. Address? (permanent.)
3. Race?
4. British subject?
5. If not, to what country do you owe allegiance?
6. Single, married, widower or divorced?
7. How many children under 16 years of age
8. Physical disabilities, if any?
9. If registered under M.S.A., what is your serial number?
10. (a) Present occupation (if any)?
(b) What is your regular occupation?
(c.) What other work can you do well?
11. If an employee, state employer's name.
12. Do your circumstances permit you to serve in the present national crisis by changing your present occupation?
13. (a) Were you brought up on a farm?
(b) Have you worked on a farm?

.....
Signature.

CARD FOR FEMALES.

1. Name in full?
2. Age?
3. Address?
4. Nationality?
5. British subject?
6. Are you single?
7. How many children or wards under 16?
8. Do your health and home ties permit you if requested to give full time paid work?
9. Do your circumstances permit you to live away from home?
10. What is your present main occupation?
11. State particulars of each if you have—
(a) Trade or profession?
(b) Degree, diploma or certificate?
(c) Special training?
12. State length of experience.
13. In what capacity can you serve best?
14. Do your circumstances permit you to give regular full time service without remuneration?

Raising Goats in Honolulu.

The island of Kahoolawe is to be devoted to lowering the cost of living—if production of 10,000 goats for market ing will do it. The board of agriculture and forestry has authorized Chairman Arthur H. Rice to confer with the governor and land commissioner on a plan to withdraw the island from the forest reserve and offer it for lease. This has been done and Chairman Rice has placed in the hands of Deputy Attorney General Smith the duty of drawing up the necessary papers. Kahoolawe now produces goats and sand. It is believed that thousands of goats of marketable quality can be exported from the island and a chance is to be given for some enterprising rancher to become the goat king of the territory.

GRAIN MARKET

Manitoba wheat. — No. 1, northern, $2.23 1-2; No. 2, $2.20 1-2; No. 3, $2.17 1-2; No. 4, $2.10 1-2, including 2 1-2c. tax, in store, Fort William.

Manitoba oats, No. 2 C.W., 83 7-8c; No. 2 C.W., 80 7-8c; extra No. 1 feed, 80 7-8c; No 1 feed, 77 7-8c, in store Fort William.

American corn—Not quoted.

Ontario oats—No. 2 white, 79c to 80c, nominal; No. 3 white, 78c to 79c.

Barley, malting, $1.30 to $1.32.

Ontario wheat—No. 2 winter, $2.22, basis in store Montreal.

Peas, No. 2, nominal.

Buckwheat—$1.80.

Rye—No. 2, $2.

Ontario Flour — War quality, $10.65, Toronto-Montreal, $10.65, new bags.

Manitoba Flour — War quality, $10.95, Toronto.

Millfeed—Car lots, delivered, Montreal; shorts, $40; bran, $35; feed flour not quoted; middlings, not quoted.

Hay—Baled, track, Toronto, car lots, No. 1, $15.50 to $16.50; No. 2 mixed, $13 to $14; straw, car lots, $8 to $8.50.

Bird Guided by Magnetism?

One of the many explanations that have been offered to account for the fact that migrating birds are able to find their way by night and in cloudy or foggy weather is that they are sensitive, in some way, to currents of terrestrial magnetism, and therefore direct their flight by the magnetic meridians. This suggestion was put forth by M. A. Thaudies, a French pigeon fancier, who declares that carrier pigeons make poor flights during the occurrence of magnetic storms. He also asserts that the general use of wireless telegraphy has diminished the reliability of these birds to a surprising extent.—Popular Science Monthly.

BE PRETTY! TURN GRAY HAIR DARK

Try Grandmother's Old Favourite Recipe of Sage Tea and Sulphur

Almost everyone knows that Sage Tea and Sulphur, properly compounded, brings back the natural color and lustre to the hair when faded, streaked or gray. Years ago the only way to get this mixture was to make it at home, which is mussy and troublesome. Nowadays, by asking at any drug store for "Wyeth's Sage and Sulphur Compound" you will get a large bottle of this famous old recipe, improved by the addition of other ingredients, at a small cost.

Don't stay gray! Try it! No one can possibly tell that you darkened your hair, as it does it so naturally and evenly. You dampen a sponge or soft brush with it and draw this through your hair, taking one small strand at a time; by morning the gray hair disappears, and after another application or two, your hair becomes beautifully dark, glossy and attractive.

Wyeth's Sage and Sulphur Compound is a delightful toilet requisite for those who desire dark hair and youthful appearance. It is not intended for the cure, mitigation or prevention of disease.

The Rexall Store

May we supply you with your Moth Preventatives and Disinfectants

We have a large and well assorted stock including:

Moth Flakes, Moth Bags, Moth Balls, Cedar Flakes, Formaldehyde & Formaldehyde Candles and other disinfectants such as:—
Roll Sulphur, Sulphur Candles
Cloride of Lime, Kreso
Coppeias, Thyno-Cresol,
Zenoleum, Crude Carbolic Acid etc.

McDERMID & JURY'S
The Safe, Satisfactory Druggists
The Rexall Store
COR. GEORGE & CHARLOTTE

Liquor men in New York State are anxious for the right to employ barmaids.

Sixteen hundred elections posts in New York State are to be given to women.

Three convicts escaped from Nashville, Tenn., by commandeering a train.

SUFFERED WITH NERVES
COULD NOT KEEP QUIET

Diseases of the nervous system are very common.

All the organs of the body may be sound while the nerve centres may be affected.

Many women become run down and wornout by household duties never ending, and sooner or later find themselves with their nerves shattered, and the heart action weakened.

On the first sign of any weakness of either the heart or nerves, flagging energy, or physical breakdown, do not wait until your case becomes hopeless.

Milburn's Heart and Nerve Pills will at once quieten the shaking nerves, strengthen the weak heart and build up the entire system

Mrs. F. Bailey, 221 Earl St., Kingston, Ont., writes: "I was suffering very much with my nerves, so much so that I could not keep myself quiet at all. I was recommended to try Milburn's Heart and Nerve Pills so I bought three boxes, and I must say I have derived much benefit from them, so much so that my friends have all noticed the change in me."

Milburn's Heart and Nerve Pills are 50c. per box at all dealers, or mailed direct on receipt of price by The T. Milburn Co., Limited, Toronto, Ont

LIVE POULTRY WANTED

Highest Market Prices Paid for all good fat stock delivered here at the Storage as follows: Hens, Chickens, Turkeys Ducks, Geese.

WM. SCOTT & CO., Ltd.
Cold Storage - Peterborough

TORONTO METAL Co.
Dealers in all kinds of Metals, Scrap Iron, Bottles and Rubbers
We buy and sell Second-hand Clothes and Furniture.
4 Lansdowne St., Peterboro
'Phone 664.
We Buy all kinds of Boots and Shoes.

VICTORIA HOUSE

Food Board License 10-1401
Miss Morgan, Manager.

Ideal summer hostelry, wide spacious verandahs, beautiful grounds, grassy slopes, with wide water vistas.

Picnicker's Paradise.

Luncheon served on the grounds, or in the dining-room, 25c each. Giving the maximum of pleasure less expensive than providing lunch baskets.

Telephone or write us, to reserve places for your party for our elaborate full course fish dinners—75c The motor ride from Peterborough is just 22 miles, through the most picturesque Canadian scenery.

Make our hotel your rendezvous.
Address—
VICTORIA HOUSE,
Macracken's Landing.

WHEN USING WILSON'S FLY PADS
READ DIRECTIONS CAREFULLY AND FOLLOW THEM EXACTLY
Far more effective than Sticky Fly Catchers. Clean to handle. Sold by Druggists and Grocers everywhere.

Winnipeg Travellers Get Chance to Study Hinterland

New Ontario's immense forest reserves and seat of Provincial Colonization Scheme of Great Interest

The traveller nowadays wants something more than formal seat space, and the well established service of the Canadian Northern to Western Canada affords ample opportunity for thought. The immense stands of merchantable timber, the untold wealth in water power, and the great commercial and agricultural possibilities of Northern Ontario should be matters of common knowledge to Canadians. Modern trains of standard and tourist sleeping cars and coaches leave Toronto Union Station at 10.00 p.m. Mondays, Wednesdays and Fridays, connecting at Winnipeg for all points in Western Canada.

For Tickets, Reservations, Literature and Information, apply to Thos. Marks, Insurance, Peterboro, or write R. L. Fairbairn, G.P.A., 68 King St. E., Toronto.

CANADIAN NORTHERN

Railway Time Tables

GRAND TRUNK RAILWAY

7.00—For Lakefield.
8.25 a.m.—For Hastings, Campbellford, Stirling, Madoc, Belleville, Deseronto, Napanee, Kingston, Brockville, Montreal.
8.30 a.m.—For Lindsay, Orillia, Collingwood, Midland, Penetanguishine, North Bay, Toronto, Hamilton Niagara.
12.02 p.m.—For Millbrook, Lindsay, and Port Hope, making direct connections at Port Hope for Toronto arriving Toronto 3.35 p.m.
12.05 p.m.—For Lakefield
12.02 p.m.—For Millbrook, Lindsay, Port Hope, and all points on the main line, east and west. Direct connections at Port Hope with International Limited for Toronto, Detroit and Chicago.
6.00 p.m.—For Hastings Campbellford, Stirling, Madoc, Belleville, Deseronto, Napanee, Kingston and Brockville.
6.40 p.m.—For Lindsay, Orillia, Midland, North Bay, Toronto.
9.19 p.m.—For Millbrook, Port Hope, Belleville, Kingston, Brockville, Montreal and Botoem.

CANADIAN PACIFIC RAILWAY

CORRECTED JAN. 21, 1918.

GOING EAST—
**8.50 p.m.—Indian River, Norwood, Havelock.
11.52 p.m.—Kingston, Smith's Falls, Montreal, Quebec, St. John, N.B. Boston and New York.
1.15 a.m.—Norwood, Havelock, Tweed, Perth, Smith's Falls and Ottawa.
**12.52 p.m.—Norwood, Havelock, Tweed, Perth, Smith's Falls, Ottawa and Intermediate points.

GOING WEST—
5.12 a.m.—Toronto, Owen Sound, Guelph, Goderich, Hamilton, Buffalo, St. Thomas, London, Chatham, Detroit and Chicago.
8.21 a.m.—Myrtle and North Toronto.
**2.55 p.m.—Toronto Hamilton, Brantford, Buffalo, New York, Guelph, Galt, Woodstock, London, Detroit and Chicago and intermediate points between Peterborough and Toronto.
7.30 a.m.—Toronto and Intermediate Points.
**9.30 a.m.—Lindsay Orillia, Port McNichol and Intermediate points.
**6.45 p.m.—North Toronto and West Toronto and intermediate points.
*Daily **Daily except Sunday.

SHIP YOUR WOOL
Hides, Calf Skins, Horse Hides, Pelts and Tallow to
COLONIAL HIDE CO.
H. A. Perry, Manager
LANDSDOWNE ST., PETERBORO
P. O. Box 394
Phone 1739 Night 469
28d-119-4w.21.

The Woman Who Changed

By JANE PHELPS

A HARD LESSON TO LEARN

A HARD LESSON TO LEARN.
CHAPTER XCIV.

In the days following the yacht incident I constantly seemed to do the wrong thing. No matter how hard I tried I said and did things that annoyed George. I was almost discouraged. Several times I had been on the point of asking him to let me go home for the rest of the summer, while he followed out his vacation without me; but each time I would remember that I might be giving way to someone else. Julia Collins or some other woman might be glad to be rid of me. Occasionally as the days went by, she joined some picnic or dinner party at which George and I also were guests, and although she seemed to go out of her way to notice me, I felt a covert sneer in many things she said.

To my delight, one day, Mrs. Sexton called. I never thought I should ever be so glad to see anyone I had once hated as I was to see this woman! I literally fell on her neck. And she didn't chide me. Immediately I took it for granted that George had sent for her, and I was terribly disappointed when she undeceived me.

"I am not well and am staying with friends," she told me.

"But you will spend some time with me, won't you? If you only knew how I needed you—knew what awful things I have been saying and doing this past week or two—you'd surely stay with me!"

OPEN CONFESSION.

"What have you done that is so terrible?" she asked, smiling. "Open confession, they say, is good for the soul, so I'll invite myself to lunch with you while you tell me all about it."

"Oh, that will be fine!" I exclaimed, really delighted. "George will not be in to luncheon; he has gone yachting."

GRAND TRUNK RAILWAY SYSTEM
Time Table Changes
A change of time will be made on
JUNE 23rd, 1918
Information now in Agents' hands.

Toronto Savings & Loan Company
437 George St., Peterborough
Paid Up Capital $1,000,000.00
Reserve Fund 1,650,000.00
Savings Department — Deposits received of one Dollar and upwards. Interest (paid quarterly) accrues from date of deposit to date of withdrawal.
Every facility and convenience is afforded to Depositors.
Investment Department — Debentures issued for sums of $100 and upwards for periods of 1 to 5 years, upon which special rates of interest are paid depending upon the term of investment.
Executors and Trustees are authorized by law to invest in the Debentures of this Institution.
Money to loan at lowest current rates of interest.
W. G. MORROW
Managing Director

Nature's First Law
is order—regularity.
Obey it in your own body.
Keep your liver active and your bowels regular and natural. Good health is possible in no other way.
One pill a day is the regular rule. Two—perhaps three—now and then, if necessary.
CARTER'S LITTLE LIVER PILLS
Genuine bears Signature
Brentwood
Colorless faces often show the absence of Iron in the blood.
Carter's Iron Pills will help this condition.

"Why didn't you go?" she looked keenly at me.

"Mal-de-mer."

"Surely a good reason. It certainly spoils the day for others as well as for yourself," she remarked; then asked me to tell her about the time I was so ill.

I told her of my day on the yacht. And before I knew it I was also telling her of my dislike for Julia Collins—how it had increased and how she seemed to sneer at me whenever I was where she was.

"You do not look well. I am afraid you are letting these things make you unhappy—that you attach too much importance to them."

"I honestly try not to. But it is hard."

"I know. But my dear Mrs. Howard, in fashionable life much is said and done which means absolutely nothing—things which, if done in the atmosphere in which you were brought up, would have a sinister meaning. I wish you would rid yourself of that idea of your own incapability; it makes you sensitive and unable to cope with situations which you would dismiss as amounting to nothing, if you had more confidence in yourself."

"I try to feel differently. I guess, if I had a husband who was not so wise, I would do better." Yet I knew I was proud of him, his poise, his tact. Mrs. Sexton also knew it; so I could talk freely to her.

MERTON GRAY CALLS.

I had had my last sitting some days before, and afterward had seen nothing of Merton Gray, until one afternoon he called. I was alone, and was glad of company. I had been strumming the piano and when he was announced I was so pleased to see him that I showed my pleasure very plainly.

"I thought you had forgotten me," I said.

"No, indeed I have missed you sadly and I have felt at times like destroying the portrait so that I could commence another one."

This foolish sentence affected me strangely; someone cared! I felt the blood rise in my face and a thrill of gladness ran through me.

"That would be silly," I retorted; then added: "I am honestly delighted to see you. I was a little blue. Mr. Howard has gone yachting, and I dread being alone."

"Why didn't you go?" It was the same question that Mrs. Sexton had asked. I gave him the same answer.

"Unfortunately, I am not a good sailor."

"That's too bad. If you go often you may overcome it."

"No thank you; I prefer to stay on shore. You see, I make a nuisance of myself as well as suffer tortures."

"I wish you would play for me," Merton said after we had chatted a while.

"Certainly!" I replied, and for nearly an hour I played and sang for him.

"How can you complain of being lonely when you have your music?" he said as I arose from the piano.

"It is a great help, but I guess I like folks better than most girls. I was brought up with them, you know—real people."

"I understand."

That was one nice thing about Merton Gray. He ALWAYS understood.

To-morrow: Merton Gray's attentions cause gossip.

Shell Shocked Nerves

Shattered nerves are the source of greatest suffering to many a returned soldier. The doctor can give something to relieve physical pain, but when the nervous system breaks down and you are sleepless, nervous and mentally worried, real cure only comes when the exhausted nerve cells are nourished back to health and vigor by such restorative, upbuilding treatment as Dr. Chase's Nerve Food.

"The National Smoke"
WILSON'S BACHELOR
"Bachelor" has become the synonym for "Value" wherever cigars are sold. An imported value at a domestic price.
3 for 25¢
ANDREW WILSON & CO TORONTO AND MONTREAL

Comets' Tails and the Sun.

A theory to explain the tails of comets is advanced by the French physicist, M. Houllevigue in the Revue Scientifique. It is natural to suppose, he says, that the incandescent nucleus of a comet is throwing out electrons into the extremely rarefied atmosphere that surrounds it. The observations of George Ellery Hale, the American astronomer, prove that the sun behaves like a negatively electrified body. Therefore he repels electrons, which are negatively electrified bodies. These particles so repelled would be driven to that side of the comet which is farthest from the sun, and by contact with the molecules of the gaseous and rarefied atmosphere would produce just the luminous appearance that we call a comet's tail.

Every comet's tail always extends away from the sun. Arrhenius, the Swedish astronomer, believed that the particles of the tail were repelled by the light of the sun.

Actors and Their Teeth.

"There is only one feature of an actor which will 'give him away' when disguised in a perfect makeup," remarks a young actor, "and that feature is the teeth. Let a man do what he will to his face, let him cover it with all kinds of paint, beard, whiskers and what not, but the teeth will disclose his indubitable identity directly he opens his mouth to speak a line or to raise a laugh.

"I myself, when sitting in the front of a house watching other people's performances, have frequently been puzzling myself as to the identity of a cleverly made up player, but no sooner has the said player disclosed his 'ivories' than I have at once recognized him, provided, of course, he has chanced to be a man whose face I know moderately well. Strangely enough, hardly any one is aware of this curious truth, but it remains an undeniable fact all the same."—Pearson's Weekly.

School Children Are Underfed.

Of the 1,000,000 school children in New York city 110,000 are undernourished and in need of attention, while the condition of 500,000 others is only "passable," according to Dr. Henry Dwight Chapin, head of the children's division of the Postgraduate hospital. This medical man said much of the malnutrition of children is caused by war prices. He said that the disparity between wage increases and the mounting cost of food has caused mothers to give their children tea and coffee instead of milk, which had increased from 9 to 15 cents a quart in the last year.

TIRED AND DISCOURAGED

Mrs. Warren Randles, Bothessy, Kings County, N.B., "I have three small children and had to stay in the house all winter. So when spring came I was all run down doing all my work and looking after the children. I felt all tired out, and looked on the gloomy side all the time. I decided to try Dr. Chase's Nerve Food, and the results were most satisfactory. I feel fine now, and am recommending the Nerve Food to others."

Two Famous English Orders.

On Oct. 13, 1399, was founded by Henry IV. "the Most Noble Order of the Bath." During the sixteenth and seventeenth centuries "The Bath" fell into disrepute, and its restoration to favor we owe to the German George I., who reconstituted the order in 1725. The reason for its loss of reputation is possibly to be found in one of the ceremonies which preceded the investiture. The candidate for knighthood was ceremoniously disrobed, conducted to a bath and while there was duly instructed and counseled by two grave and ancient knights concerning the order and feats of chivalry. The English are a prudish nation and preferred to be clothed and in their right mind if they are to be preached at. The Order of the Garter rather tried their reserve concerning the intimacies of apparel; the bath overstepped every limit.—London Chronicle.

No Soft Bed For Him.

There is an immensely rich man in New York who never slept on a bed of eiderdown, goose feathers, felt, hair or excelsior. When a boy he slept on a pallet of straw. When a young man his bed was an old fashioned shuck mattress, in the making of which he assisted to the extent of sorting the shucks. In the army (1861-5) he was glad to sleep on the ground. Later, as a civil engineer, he reposed on a puncheon, and now, rolling in wealth, goes to bed every night on a trundle bed which he bought from his aged "nigger mammy." This affair is not over fourteen inches high and is corded up with half inch hemp. There is no mattress, and of course there are no springs. A rag quilt covers the ropes, another covers his body as he sleeps. His health is superb.—New York Press.

Peerless Geneva.

The most glowing tribute to Geneva is Frederic Harrison's. "I hold Zurich, Basel and Geneva to be the model cities of our age—the fine type of what cities will one day be in a regenerated age—the true type of civic organization, having site of rare beauty and convenience, spacious streets and avenues, noble public walks and gardens, perhaps everything short of grand antique buildings." Geneva in particular is "the finest type of a rational city that Europe possesses . . . a true city where, as in Athens, Florence, Venice, Antwerp or Ghent, of old, men can live a wholesome civic life, not in huge, amorphous caravanseries, such as London, Paris or Berlin—not in suffumigated barracks, such as Manchester or Lyons or Glasgow—but in a beautiful, well ordered, free organic city."

His Sermon on Women.

An English preacher in the seventeenth century, speaking to the text, "To be or not to be," said that woman should be like and unlike three things. She should be like a snail, always keep within her own house, but not like a snail, to carry all she had on her back. She should be like an echo, to speak when she was spoken to, but not like an echo, always to have the last word. She should be like a town clock, always keep time and regularity, but not like a town clock, to speak so loud that all the town might hear her.—Minneapolis Journal.

BANISH KITCHEN WORRIES WITH A NEW PERFECTION OIL COOKSTOVE

THIS summer should not find you cooking on the old-fashioned coal range. Prepare for hot weather. Buy your New Perfection Oil Cook Stove now and know real cooking comfort.

The Long Blue Chimney provides a clean, intense heat. Its long draft consumes all the fuel—without heating you or the room in the process. No odor—no smoke. It bakes, roasts, broils, toasts—gives every cooking service at the low cost of coal oil.

The New Perfection Oven is scientifically designed and ventilated to bake unusually well and does it.

The Cabinet adds to the appearance of the stove and is very convenient in many ways.

Royalite Coal Oil gives best results

IMPERIAL OIL LIMITED
BRANCHES IN ALL CITIES

NEW PERFECTION OIL COOK STOVE

FACE COVERED WITH PIMPLES
ASHAMED TO GO OUT

Many an otherwise beautiful and attractive face is sadly marred by unsightly pimples, blotches, flesh worms and various other blood diseases.

Their presence is a source of embarrassment to those afflicted as well as pain and regret to their friends.

Many a cheek and brow cast in the mould of beauty have been sadly defaced, their attractiveness lost and their possessor rendered unhappy for years.

Why, then, consent to rest under this cloud of embarrassment?

There is an effectual remedy for all these defects.

It is Burdock Blood Bitters. This remedy will drive out all the impurities from the blood and leave the complexion healthy and clear.

Mrs. Katherine Henry, Port Sydney, Ont., writes: "Two years ago my face was so covered with pimples I was ashamed to go out at all. I tried several remedies, but they were of no use. At last a friend advised me to try Burdock Blood Bitters. I got a bottle, and by the time it was used I could see a difference. I then got two more, and when I had used them the pimples were completely gone. I can highly recommend B.B.B."

Manufactured only by The T. Milburn Co., Limited, Toronto, Ont.

TELEPHONE 790
WHEN YOU WANT YOUR
Piano or Organ Tuned
ALL WORK GUARANTEED
W. H. Cunningham, 563 Weller St

Good News to Housekeepers

Keep your rags and other junk for Low & Co. We will pay you from 3 1-2 to 4c. per lb. for rags; 7 1-2c. for rubber; 18 to 20c. a lb. for copper; 5c. per lb. for lead and zinc; scrap iron from 75c. to $1.25 per cwt.

Either drop us a line by mail or ring 697 or 766 at nights, and we will call for them.

Orders for coal taken now.

LOW & COMPANY
262 Simcoe St. and 385 Bethune
Phone 697 Nights and Holidays 766

CHINA PAINTING
Mrs. Langley McCarthy
Teaches Bisconi's New and Beautiful Work in China Painting.

Barbeau's Cartage
All kinds of Moving and Carting by careful and experienced men. A Lorry and a Piano Wagon has been added to our equipment which will enable us to give better service than ever to our Patrons. Satisfaction Guaranteed. We have just added new furniture van. Largest in the city. Household effects moved with care.
A. BARBEAU,
PHONE 1017 65 GLADSTONE AVE

FOR SALE
LOTS
On The Late Senator Cox Homestead
Beautifully Situated
Apply---437 GEORGE ST.

THERE'S NOTHING
More Impartial than Fire!

It comes to men in all conditions of life—it attacks every kind of building and burns all kinds of contents.

Water may stop its course at times, but only Fire Insurance will settle for the damage by both Fire and Water!

See us about your Fire Insurance without delay.

Davis-Thompson Company
LIMITED
Insurance and General Agency
PETERBOROUGH, ONTARIO
433 George Street. Phone 40

READ THE EXAMINER

MEDICAL.

DR. BUCHANAN, F.R.C.S., Edin., M.R.C.S., Eng., L.R.C.P., London—Eye, Ear, Nose and Throat Specialist. Hours: 9-11 a.m. 2-4 p.m. 7-8 p.m. 'Phone 619. Office, corner of Water and Murray streets.

DR. R. E. HARVEY, Silver Medalist University of Toronto Special attention to diseases of women and children. Office hours: 1.30 to 5 p.m., 7-8 p.m. 'Phone 633. Office 213 Brock street.

DR C. F. ROSS, Ex-House Surgeon, Grace Hospital, Toronto. Residence:—Keene, Ont. 4 mos-d

BARRISTERS AND SOLICITORS.

GORDON, WIDDIFIELD & O'BRIEN, Barristers, Solicitors, Notaries, Solicitors for the city of Peterborough.

S. EDMUND L. GOODWILL — Barrister, Solicitor, Notary Public, etc. Office 37 Water street. 'Phone 191. Successor to Roger, Bennet & Goodwill. Money to Loan at current rates upon easy terms

G. W. HATTON, County Crown Attorney Barrister, Solicitor. Trust funds to Loan at lowest current rates of interest on easy terms of repayment.

PECK, KERR & McELDERRY—Barristers, Solicitors, and Notaries, Office, 42 Water street, Peterborough. Money to Loan at lowest current rates of interest on easy terms of payment. B. A. Peck, F. D. Kerr, V. J. McElderry

O'CONNELL & CORKERY—Barristers, Solicitors and Notaries. Money to loan at lowest rates of interest. Daniel O'Connell, John R. Corkery, Hunter St., two doors west of the Post Office.

DUMBLE & JOHNSON—Barristers, Solicitors, etc. Office over Toronto Savings and Loan Company, 437 George street. D. W. Dumble, K. C. W. F. Johnston

A. E. DIXON—Barrister, Solicitor, etc. Offices: Corner Hunter and George Sts Entrance, next Madill's Drug Store.

E. G. GUISE-BAGLEY, M.I.M.E.—Barrister, Solicitor, Notary Public, (Successor to Ruddy & Burnham), 402 Water street Peterborough Money to Loan. Specialist in Patents. 'Phone 64.

HALL & HALL—Barristers, Solicitors and Notaries Public. Hunter Street, Peterborough. Next to St. John's Church Money to loan at lowest rates of interest. E. D. Hall. Basil D. Hall

MOORE & WEARING—Barrister and Solicitors, 402 Water street (opposite Post Office). Money to Loan at lowest rate W. M. Moore, K. C., Joseph Wearing M.A.

H. H. HALL—Barrister, Solicitor, etc. Peterborough, Ont. Office, corner Hunter and Water streets, over Canadian Bank of Commerce. Successors to Hall, Madd & Davidson. Trust funds to loan on easy terms of payments.

MONEY TO LOAN.

GORDON, WIDDIFIELD & O'BRIEN, Barristers, Solicitors, Notaries, Solicitors for the City of Peterborough

OSTEOPATHY.

DR. ASA G. WALMSLEY—Osteopathic Physician. Office in Sun Life Building, Corner of Hunter and Water streets Entrance, 124 Hunter street. 'Phones Office, 649; Residence, 509. Office hours 9 to 12 a.m., 2 to 6 p.m. Evenings by appointment.

MASSAGE.

MAY GRIERSON, MASSEUSE — Treatment of Muscular and Nervous disorders—96 Douro Street, Ashburnham. 'Phone 1970.

ARCHITECTS.

W. H. BARRY, ARCHITECT
Plans prepared for Monumental, Commercial and Domestic Buildings. Office 477½ Bolivar St. Phone 2073.

W. BLACKWELL—Architect and Civil Engineer. Plans and estimates made for churches, public buildings and dwelling houses. Buildings heating and plumbing a specialty. Office, 373 Water Street, Peterborough.

EDWIN ELCOME
— TAXIDERMIST —
Heads, Animals, Birds, Fish, Etc., mounted artistically and permanently
MASKINONGE, BASS, TROUT, ETC., OUR SPECIALTY.
Heads, Animals, Birds, Fish, Artificial Eyes, Taxidermist Supplies, Bird and Flower Guide Books for sale
692 HARVEY STREET
PETERBOROUGH, ONTARIO

Egg-Producing
Hen Feed!
Feed your Fowl Ground Green Bone. We sell it.
Save your Wood Ashes, Bones, Iron, Copper and Brass for
Geo. Stevens
Phone 1389
P.O. Address: 364 Mark St
Peterborough, Ont.

OUR DAILY SHORT STORY

A Bit of Progress

By KATHERINE BATES

(Copyright, 1918, by the McClure Newspaper Syndicate.)

The sunlight fell so hotly on the pile of guano bags crowding the little wharf that the man leaning against the heaped-up sacks could hardly believe that it was May, and not July. He drew his eyelids together and through his lashes looked down the gleaming river toward Norfolk, three miles away. On either side of the river truck farms stretched away toward the pine forests farther inland; just now the farms were at their greenest, strawberry fields, cabbage patches, acres of spinach, all in verdant strife. The river ducked in here and there, flinging clear, shimmering streams a little way back into the country, and the marshes around these inlets gave a rank, yellow tinge to the green outlook. Now and then a pine grove not yet cleared away led the greens to the other extreme, to the dark somber hue which had little but name in common with the brightness of the water-grass. The man on the wharf sighed as he noted these varying shades.

"It would take me to make this pay," he said. "Yes, sir, what this here fertile patch of old Virginia needs is an Iowa man—J. Archibald Jernigan could make his pile here, but none of these lazy Southern truckers will make their salt."

The cool sound of the incoming tide swishing against the wharf turned his thoughts from the farms. There would be shade on the other side of the guano bags; he sprang upon them and dropped down into the shadow, dropped down beside Ianthe Yarbrough, who lolled in placid ease against the bags.

"Beg pardon, miss," said Mr. Jernigan, startled into a stammer, although his was by no means a hesitating nature.

"Don't mind me," said the girl calmly. "I heard you talkin' to yo'self, but I reckon I'd let you come over if you wanted to."

She smiled at him with indolent interest and Mr. Jernigan smiled back.

"Daughter of the gentleman over there?" he asked, politely, waving his hand toward a clump of pines around a small white house.

"Yes, this is pa's place. From Norfolk?"

He swelled with the importance of the man who comes from a distance. "From Wellsville, Iowa. Fine state, Iowa."

"You are a long ways from home," she observed.

Mr. Jernigan drew down his mustache.

"An aunt just died down there—in Norfolk—consumption. Doctors sent her here, no money spared, none whatever, but I come on and buried her a week ago tomorrow. Aunt that brought me up."

"I'm cert'nly sorry she died," Ianthe said softly.

"Lamentable, lamentable, but we must all die, and she was past sixty. Pretty country you've got 'round here, Miss—er—Miss?"

"Did you walk down yonder road?" she asked with a sudden increase of interest. "Sweet honeysuckles is all in bloom over there, gullies on each side the road jus' filled with it, and yalluh jasmine climbin' over everything it can lay vines on—smelled as sweet as it looked, didn't it?"

"Very nice smell, very nice, indeed," agreed Mr. Jernigan, "but ain't yore pa goin' to be a little late with his kale for the Boston and New York markets?"

"I reckon," she answered. "Mos' folks round here are too late for the markets." She laughed a little as she added: "Pres' Lewis, who has the truck patch next our, never does get anything to market in time."

"I infer he don't prosper," said Mr. Jernigan. "I'd like to give him a few notions about trucking."

She turned to him quickly. "Would you? Oh, do—for pa can't put up with his bein' so way behind; pa'd like to be—be progressive, and Pres' frets him. You see, Pres' don't get on, no, he don't prosper, jus' as you say."

"Is there any—any special reason why he'd better be prospering?" Mr. Jernigan asked, looking delicately away toward Norfolk.

Ianthe picked up a long pole lying on the wharf near her; she bent back, and looked around the corner of the wharf prodded with the pole the mud where the tide still left uncovered oyster shells and various bits of debris.

"Well," she at last said frankly, "there's me."

"Quite a reason," he said gallantly. He looked at her attentively, and repeated, "quite a reason."

"Yes, I reckon I am," she agreed. "S'pose you do give Pres' some new ideas? I don't know as he could carry them out, but he could talk them to pa, and after all talk does about as well as goin' with pa. You tell me them, and I'll tell Pres'."

"Well, there's English walnuts—this sorter land and yore climate orter be just the thing for them," he began. In time he warmed to his topic, and Ianthe drank in his wisdom as eagerly as ever heathen drank in the gospel. But the sound of a horn at last broke in on the conference, and Ianthe lazily struggled to her feet.

"Ma's blowin' me up—well, 'm cert'nly obliged to you. You don't know any more for another time?"

"I don't know as—"

"Well, good-by," she interrupted. "Pres' will be obliged, too."

Mr. Jernigan looked at her wonderingly. "Talk about the selfishness of men," he thought, "women ain't made of anything but that self-same article." Aloud he said with dignity: "I am going to say I didn't know as I had anything mapped out yet, but of course I don't get to the end of my ideas in half an hour."

His tone seemed to remind Ianthe of the hospitable traditions of Virginia.

"Come along to supper," she suggested, "only don't talk to pa as if you knew much, or maybe he'll suspect Pres' didn't make up those fine new notions"

For many weeks after this Mr. Jernigan stayed in Norfolk, although he was badly needed in Wellsville. He spent his mornings conscientiously doing the many sights of the neighborhood—Soldiers' home at Hampton, Fortress Monroe, Hygeia hotel at Old Point, every one of which would have been run to far greater advantage had an Iowa man been at the head—and in the afternoons he taught Ianthe Yarbrough the essentials of progressive trucking. Her father had taken a liking—naturally—to him, and often he went to supper with the Yarbroughs. After supper he and the father sat on the front steps and smoked, while he watched—a little grimly—Ianthe and Pres' Lewis sauntering by the river. Pres' was a tall, dark, lazy-looking boy, who evidently had no quickness about accepting another man's cerebral fruits. He profited by the hints Ianthe gave him during the river bank strolls, and when Mrs. Yarbrough was through with the dishes he and Ianthe came to the steps, and new ideas scintillated. Over the porch of the little house grew a Mareschal Niel rose, its hundreds of buds making the air sweet, but Mr. Jernigan's bitter heart did not let him enjoy the sweetness. Yes, his heart was bitter. He said to himself as he sat listening to Pres' talk, sat watching Ianthe crush the rose leaves against her cheek, that his vexation referred purely to a matter of good sense. "Waste is what I can't stand—owe that to the back-East bringing up Aunt Mary had—and waste it surely would be for him to get that fair flower of the South!"

There had to come an end—Wellsville would no longer be put off, and one night when Mr. Jernigan went into the Yarbrough sitting room for his hat, after the usual placid evening on the steps, he made himself say: "Well, folks, I guess this is the end of my visits. I must get back—and come to Wellsville, all of you, and I'll see that you meet the elite."

They were all standing, but Ianthe dropped into a chair.

"Going—" she said.

Pres' turned to her—then the color rushed to his dark cheeks. He stepped toward Mr. Jernigan.

"You've been talking crops to her, you have? You've been making love to her—you've—"

Mr. Jernigan laid a hand on the boy's mouth. "Stop your fool talk," he said. "Miss Ianthe—"

Ianthe sprang to her feet. "I don't care two strawber's if you are goin' way—I don't, I don't," she cried, throwing open the door leading to the steep stairway, and then going upstairs as fast as she could.

Mr. Jernigan retreated dignifiedly. "I shall call upon you tomorrow," he said to the dazed Mr. Yarbrough. "Good night, Mrs. Yarbrough, ma'am—good night, Mr. Lewis. Let me wish you success in your trucking in case I don't see you tomorrow."

He did not take the road toward Norfolk. Through that misty gray light, the light that wraps one around, the light that the dwellers on the Elizabeth river call a June evening, he made his way to the wharf where he had first seen Ianthe. There were no guano bags there now, but he sat down on the planks where she had sat, and took up the long pole which still lay there. He laughed, whistled and sang as he whipped the water with the pole—sang with subdued nasality. "She don't—don't care—two strawber's—two strawber's—no, she don,t she don't." Then he drove the pole into the mud, and meditated. Ianthe was by him, Ianthe in the purple calico which made her eyes too look purple. "No calicos," he said suddenly. "Wellsville's best quality silk for Mrs. J. Archibald."

Freedom From Hose Troubles

It's watering time in the garden—and the tender buds occupy your thoughts. Little thought is there of the hose. Little need there be if it is Goodyear Cord Hose.

For this hose is free from trouble. Built like the famous Goodyear Cord Tire, it is both lively and more durable. Kink and tangle it will not. Burst and annoy it will not. Long-lasting is it, and so economical. Its slightly higher cost is overshadowed by its greater goodness.

The Goodyear Tire and Rubber Co. of Canada, Limited

At Hardware Stores

GOODYEAR
MADE IN CANADA
CORD HOSE

New Treatment Now Advocated For Bronchitis

Is Having Wonderful Success, and is Making Most Remarkable Cures.

For bronchitis a different form of treatment is now advocated. It consists of a scientifically devised vapour that penetrates to the uttermost recesses of the lungs and bronchial tubes. Every spot that is sore, every surface that is irritated is at once bathed with soothing balsams and healing essences that make chronic bronchitis an impossibility.

This treatment now so universally employed in bronchitis, throat troubles, colds, etc., is called CATARRHOZONE. It acts just as air of the pine woods acts, as a healing antiseptic remedy for all diseases of the breathing organs.

Just think of it—a remedy that can be carried with the very air you breathe to the seat of bronchial or catarrhal inflammation. A remedy powerful enough to kill germ life and yet so healing that disease flees before it. Catarrhozone is truly a wonderful remedy. In many lands it has won its way, and is affording grand results to sufferers from colds, catarrh, throat weakness, asthma and bronchitis. There is no sufferer from a grippy cold or any winter ill, that won't find a cure in Catarrhozone, which is employed by physicians, ministers, lawyers and public men throughout many foreign lands. Large size lasts two months and costs $1.00 and is guaranteed; small size 50c., sample size 25c., all storekeepers and druggists, or The Catarrhozone Co., Buffalo, N.Y., and Kingston, Canada.

Considerate Parent.

"What are you doing these days?"
"I have joined the sons of rest."
"How can you do it?"
"By having a father who didn't."

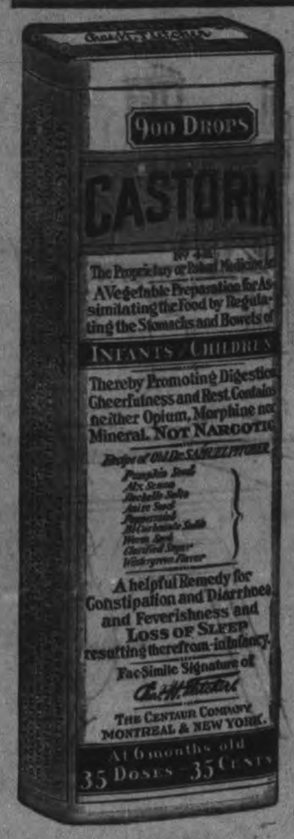

Exact Copy of Wrapper.

CASTORIA
For Infants and Children.
Mothers Know That Genuine Castoria Always Bears the Signature of Chas. H. Fletcher. In Use For Over Thirty Years
CASTORIA
THE CENTAUR COMPANY, NEW YORK CITY.

How to Make a Service Flag.

Perhaps it is due to the familiar picture of Betsy Ross with the first American flag spread out upon her lap and George Washington and two of his friends looking on that gives us such a bias to the hand-made flag, but nevertheless, a sentiment attaches to it that belongs to no machine-made production. Very properly, we should feel about our service flag in this way. An 12x12-inch service flag may be made from one and a third yards of four-inch wide red ribbon, ten inches of white ribbon and enough blue to form the stars to which you are entitled. Cut the red ribbon into four pieces, two of 18 inches length and the other two so that they finish off four and a half inches, allowing for seams. Sew these strips together, inserting the white piece for the field. Then applique a blue star, or embroider it, according to desire. The white field will be varied in size in accordance with the number of stars used.

Servants In Paris.

Paris may be said to be to-day a servants' Eldorado. One would have thought with the thousands of women left in the metropolis to carry on the work of the men at the front it would be so difficult to find plenty of domestic help. The wages of domestic servants are quite as attractive as munition factory pay.

The most incompetent general servant can demand as much as $25 a month, without even so much as a blush. A capable general cook and what the French call a "bonne a tout fait," has no difficulty in obtaining even $40 or $50. This, considering the tremendously great cost of food and fuel, is a very princely wage.

All classes of servants are demanding more "time off," a thing which a French mistress doesn't readily understand. The good old custom of searching references and investigations of servants before hiring them seems to be gradually disappearing. A servant to-day is a servant, whether she carries a reference or not.

ADAMS California Fruit Gum

THE most healthful, wholesome, delightful confection that five cents can buy.

Best of treats for kiddies. Good for grown-ups, too. Eat less and chew more California Fruit Gum, one of the popular ADAMS brands.

Prominently displayed in most stores

Also ADAMS (the original) TUTTI FRUTTI GUM

ADAMS
Pure Chewing Gum

CANADIAN CHEWING GUM CO. LIMITED

POLLY AND HER PALS - Dieting on Potatoes Is Nothing to Having to Peel 'Em - By Cliff Sterrett

Copyright, 1918, by Newspaper Feature Service, Inc. Great Britain Rights Reserved. Registered in U. S. Patent Office

Saving the Workingman's Shoe Money—the Family's Feet

Shoe-costs have been mounting for the workingman. Work boots and children's boots keep going up in price.

And if they *do* give reasonable wear, the soles are stiff, clumsy and foot-hurting.

But now come Neōlin Soles for work boots and school boots, that wear longer—AND give greater comfort.

Thicker Neōlin Soles for the stouter style of boots—but soles that bend with the feet instead of crippling them.

Soles that are waterproof—health-protecting in damp places and on rainy days; holding water-soaked uppers in shape and so prolonging shoe-life.

Once you have tried Neōlin you will never wish to go back to old fashioned soles. Knowing Neōlin's qualities, you would even be willing to pay more to get these better soles.

Start now to cut your shoe-costs in two ways. Buy your new shoes with Neōlin Soles. Get out the shoes you have worn and have your repairman put on full-soles or half-soles of Neōlin.

Be sure you get genuine Neōlin by seeing the name on the bottom of the sole.

The Goodyear Tire & Rubber Co. of Canada, Ltd.

Neōlin-soled shoes are in most shoe stores. But you will find them more quickly by looking for this price-ticket in shoe-store windows.

Neōlin Soles

DIDN'T TAKE THE HOLE.

But That Was Probably Because the Court Said They Shouldn't.

An amusing instance of legal sharp practice is set forth in the annals of Westerly, R. I. It occurred a hundred years ago, when, it seems, lawyers were quite as adroit at quibbling as certain of their successors are today.

A farmer of broken fortunes hired for cultivation a piece of land, agreeing to pay for the use thereof with a certain proportion of the crop. He planted potatoes and had an unusual degree of success. Being without a storeroom, he obtained the consent of a neighboring landholder and deposited his share of the potatoes in what farmers call a potato hole—that is, an excavation in the earth in which the potatoes are placed and covered with earth and straw in the form of a pyramid.

Shortly afterward he had occasion to go to Connecticut, and one of his creditors seized the opportunity to attach the potato hole.

Upon this another creditor bestirred himself and consulted a lawyer as to what could be done to secure his claim. The attorney was equal to the occasion. He secured the issuing of a second writ, by which an attachment was levied upon the potatoes in the potato hole, the documents specifically setting forth that the potato hole should be left upon the land where it was found.

The warrant was promptly served, and when the first creditor appeared upon the scene he found the potato hole, but not the potatoes.—Case and Comment.

DEMORALIZED THE ENEMY.

An Unexpected Charge That Resulted In Rout and Annihilation.

There have been many curious bits of strategy in warfare, but none more effective than the coup of the Terceirans when threatened by the Spaniards.

Early in the morning of the 25th day of July, 1581, the inhabitants of the village of St. Sebastian, Isle of Terceira, one of the Azores or western group, were alarmed at the sight of a squadron, consisting of seven large Spanish war galleons, anchored off the little bay at Salga, the operations for landing a hostile force being actually in progress.

Hastily summoning some companies of militia and collecting behind a neighboring knoll a large herd of semi-wild cattle from the neighboring pastures, the islanders quietly awaited the massing of the Spaniards on the beach.

When this had been accomplished, the Terceirans advanced close up to the foe, as if to the attack, when, suddenly opening out into two long columns and leaving a wide, open space between, the numerous cattle were sent thundering down the center, goaded on by picadors on horseback. So unusual and unexpected a charge threw the Spaniards into complete disorder, and, being at once set upon by the islanders, scarcely a man escaped to the ships, several guns which had been landed falling as spoil to the conquerors.—Exchange.

The Test of Art.

Where the weakness of the artistic life really lies is that it is often not taken up out of mere communicativeness and happy excitement, as a child tells a breathless tale, but as a device for attracting the notice and earning the applause of the world, and then it is on a par with all other self regarding activities. But if it is taken up with a desire to give rather than to receive as an irrepressible sharing of delight it becomes not a solemn and dignified affair, but just one of the most beautiful and uncalculating impulses in the world.—A. C. Benson in Century Magazine.

Strong Hack Saw Blades.

The layman watching a tiny hack saw blade working its way through a tough piece of steel is filled with wonder, for it seems like putting a tiny boy to do the task of a giant. The latest idea is that of making a saw which has a soft, flexible back with hard tempered teeth. At a test of the strength of this blade it was found that it would support two men, representing a total weight of 283 pounds, without breaking.

Histrionic Requirements.

"There is no reason for mentioning your name," said the eminent player. "You are a press agent; not an actor."

"Believe me," replied Mr. Boostington, "a press agent has to be some actor to convince a star that he believes all the things he hammers out on the typewriter."—Washington Star.

No Elopements in Germany.

One seldom hears of elopements in Germany, because it is impossible for young people to marry in that country without the consent of their parents or legal guardians. Certain prescribed forms must be gone through or the marriage is null and void. When a girl has arrived at what is considered a marriageable age her parents make a point of inviting young men to the house, and usually two or three are invited at the same time, so that the attention may not seem too pointed. No young man, however, is invited to the house until after he has called at least once and thus signified his wish to have social intercourse with the family. In Germany a man must be at least eighteen years old before he can make a proposal. But when it is made and accepted the proposal is speedily followed by the betrothal. This generally takes place privately, shortly after which the father of the bride—as she is then called—gives a dinner or supper to the most intimate friends of both families, when the fact is formally announced, and shortly after it becomes a matter of public knowledge.

Kink in the Back

You bend over and can scarcely get straightened up again. This comes on you so suddenly you can't understand it.

This is lumbago. Like backache and rheumatism, it is the result of poisons in the blood. The kidneys are deranged, but the use of Dr. Chases Kidney-Liver Pills will soon set them right. The pains and aches will disappear with the poisons when the kidneys do their work properly.

WEIGHT OF AIR.

One Cubic Foot of Atmosphere Weighs More Than an Ounce.

The common belief that air weighs nothing or almost nothing, a belief which has given rise to the simile "light as air," needs correction.

A toy balloon filled with a cubic foot of air weighs 564 grains more than the same balloon collapsed. This shows that the weight of a cubic foot of air is 564 grains, which is a good deal more than an ounce. Accordingly a small room (15 by 15 by 10) containing 2,250 cubic feet of air would weigh 2,900 ounces, or 183.7 pounds avoirdupois, as much as a large man. Could you lift a room full of air?

The air in an automobile tire under pressure of 150 pounds a square inch weighs proportionally ten times as much, while air under the pressure of fifty atmospheres weighs fifty times as much as an equal volume of ordinary air. When air is liquefied its volume is reduced to one sixteen-hundredth normal, so that the liquid is 1,600 times as heavy as gaseous air, or about as heavy as water.—St. Louis Post Dispatch.

Cats and Wildcats.

Wild cats are now rarities in Europe, though formerly they were comparatively common in most parts of the continent. The few survivors occur mostly in Hungary and occasionally in Spain and Greece. In Spain, by the way, the animals build nests in trees or among tall bamboos for the rearing of their young, though generally they prefer a crevice in a rocky country in which to make a lair. Our domesticated cat is not derived from the untamable European animal, but was introduced ready tamed from Egypt.—London Mail.

HOW TO LIVE LONG.

Many ailments find their beginning in ing Dr. Chase's Kidney-Liver Pills to keep a torpid sluggish condition of liver, kidneys and bowels. As a matter of fact you can add years to the length of your life as well as comfort and happiness by using these organs regular and active.

NO CHANGE IN PRICE

SIMPLEX SHOP POLISH

10c

BLACK, TAN, WHITE AND OX BLOOD

HAWES & Co., Toronto

LUMBER

BUILDERS' MATERIALS of all kinds. Shingles, Scantlings, Joist and Bill Stuff, Mouldings, Casings, Base and all kinds of Finish. Boxes and Box Shooks, Slabs and Mill Wood.

Alf. McDonald Estate

POINT ST. CHARLES MILL

HEAT PRODUCING

COAL

Use Our

PITTSTON COAL

It Makes Warm Friends

Terms Positively Cash

Weir & McCarthy

Coal and Wood Dealers

111 Hunter St., East City. 'Phone 96

"We Move Anything."

WM. LYTLE

CARTAGE COMPANY

General Transport Business

Let Us Handle Your Freight. Machinery and Heavy Moving a Specialty. Household Goods Carefully Handled

STORAGE

Clean, Dry, Safe—Large or Small Lots On Railway Siding for Car Lots.

TELEPHONES:

Office—360. House—837. Night—287

Robert Hicks & Co

Limited

Screened COAL

General Office: Murray St
Branch Office: 264 Charlotte
Phones 48 and 477

WHEN YOU WANT

COAL CEMENT Sewer Pipe

CONSULT

H. B. TAYLOR & SON

Cor. Aylmer & Wolfe
'Phone 209

Feathers Wanted

I will pay cash for any quantity of Clean Goose, Turkey, Duck and Hen Feathers.

S. COHEN

189 Charlotte Street. 'Phone 889J.

CHILDREN'S AID SOCIETY
of
Peterborough City and County
For the Care of neglected and ill-treated children.
Children for Adoption.
G. W. POWELL
Assistant Secretary and Inspector
188 George Street.
'Phone 1044 Office Hours, 3 to 5 p.m.

THE EXAMINER PATTERN SERVICE

LADY'S DRESSING SACQUE.

Just a few yards of dotted swiss or flowered lawn, a bit of colored lawn or organdie for the trimmings and you will have as attractive a dressing sacque as any woman could desire. An excellent pattern for it is given in No. 8779, which requires very little material. The sacque buttons to the neck, which is finished with a collar having deep points at the front. A soft plait is taken at each side of the front to give extra fulness, and each is stitched as far as the bustline. Either the full length sleeves gathered into straight cuffs or the three-quarter length with roll cuffs may be selected.

The ladies' dressing sacque pattern No. 8779 is cut in six sizes—34 to 44 inches bust measure. As on the figure the 36 inch size requires 2¼ yards 36 or 40 inch, with ⅝ yard 36 inch contrasting material.

The Patterns Are Guaranteed to Give Excellent Satisfaction. This Pattern Can Be Obtained From the Examiner Office on Payment of 15 Cents

Many a Business has Dried Up in the place of Its Birth; Because Its Proprietor Lacked Courage to Talk About It.

Gentle Consideration.

The sayings of little folk frequently are sage as well as suggestive. A literary magazine recalls the naive remark of "Penini" Browning, son of the famous poet, when, during some childish illness, his devoted mother bent anxiously above his bed.

"Think it's a little boy in the street," the child murmured, desiring to be of comfort, "and you won't feel so bad."

Land of the World.

The area of the earth is 190,712,000 square miles, of which only about 55,000,000 are land. The average altitude of all the land above sea level is 2,411 feet; hence if all the land above sea level — 25,000,000 cubic miles — was spread uniformly over the globe it would form a shell 600 feet thick.

Untimely.

"Then you didn't ask for her hand?"

"No; when I went to interview her father he was busy with the furnace. He said to come down, and after watching his struggles for half an hour I didn't want to get married."—Chicago News.

Founders of Rome.

There were three "founders of Rome," the first, Romulus, B. C. 752; the second, Camillus, who saved the city from the Gauls, B. C. 365; the third, Caius Marius, who saved the city from the Teutones and Cimbri, B. C. 101.

Like an Auctioneer.

Chaperon—Was that young man who called on you last night an auctioneer? Tess—Why so? Chaperon—He talked like one. He put up that "going" bluff for half an hour.—Wisconsin Sphinx.

DR. YOUNG'S OFFICE HOURS. Graduate of London, Edinburgh and Glasgow. Special attention given to diseases of women and children. Also the heart and skin. Office hours: 2 p.m. to 4 p.m.; 7 p.m. to 8 p.m., and by appointment. 'Phone 247. Office, 265 Stewart street.

The Evening Examiner

Pages 5-10

PETERBOROUGH, MONDAY, JUNE 17, 1918

SITUATION ON THE ITALIAN FRONT IS VERY SATISFACTORY

The Enemy Attacking Forces Are Held By The Italians

Americans Repulse Several Enemy Attacks

Italian Troops Are Holding Their Lines In Spite of Powerful Attacks of the Austrians

Official Report Says the Enemy Lost Five Men to One of the Allies---Intense Fighting Continues All Along the Line Italians Are Counter Attacking Strongly--Premier Orlando Says the Situation is Reassuring.

THE AUSTRIANS ARE PAYING A BIG PRICE

(Special to Examiner)

ROME, June 17.—Italian troops and their allies are holding the enemy strongly, resisting him in new offensive and making repeated counter attacks said Premier Orlando in a statement in the chamber of deputies. During the day the enemy by a strong reaction hindered the counter offensive pressure of our troops and these of our allies on the Asiago plateau and in Monte Grappa region, said the Premier. The Austrians also attacked violently all along Piave in order to establish solid bridgehead on the right bank of the river. Our troops by tenacious resistance and repeated counter attacks, are strongly entrenched.

FIGHTING IS VERY BITTER ON ALL POINTS

ROME, June 17.—(Official)—Fighting along river Piave is most intense. Austrian troops which forced the Piave river, have been driven back. Premier Orlando in an interview said the Italians by strong counter attacks have regained the positions and strongly hold the enemy. Fighting very bitter on all positions in Mountain and Valley.

THE SITUATION IS VERY REASSURING

(Canadian Press)

ROME, June 17.—The situation on the Italian front is entirely very reassuring says a semi-official note issued today. It is added that the great battle which broke out aSturday, has but begun. Although having a strength of sixty divisions, the enemy attacking forces have not succeeded in passing the Italian advanced area at any point. The Austrian pressure continues very strong along the entire front. The enemy is centering most of his powerful attacks astride the Brenta and across the Piave.

The struggle is most bitter on the eastern slopes of Montello and west of Sandera-Piave.

THE AUSTRIANS SUFFERED HEAVY LOSSES

(Special to Examiner)

LONDON, June 17.—"The Austrians lost five men to our one" the war office declared today, in a report on Italian front operations. "The enemy used 29 divisions (348,000 men) between the Asiago Plateau and the Piave. Of the 58 divisions (696,000 men) employed on the whole battle front.

"British airmen have destroyed seven bridges.".

The twenty mile front from the Asiago plateau to the Piave river is held jointly by the British, French and Italian forces. The British apparently occupy most of the plateau region, while the French are in the Mount Grappa region, to the eastward. Italian troops evidently hold sectors between the plateau and the mountain and between the mountain and the river.

THE SITUATION IS HIGHLY SATISFACTORY

(Special to Examiner)

WITH THE ITALIAN ARMY IN THE FIELD, June 17.—The situation is highly satisfactory," declared an officer in the British sector of the linen under assault by the Austrians today. Documents found on prisoners showed the Austrian objectives included hills three miles behind the British front.

Despite the fact the Austrians began their offensive after four days of rain and mist which rendered aerial observation almsot impossible, the Italians learned that the enemy artillery had been ordered to start firing at three A. M. Saturday, and a terrific Italian barrage was started at midnight. It was maintained for twenty minutes and appeared greatly to disorganize the enemy's concentrations.

The Austrians followed the German tactics of rushing up men in the last hoursr before the attack. One Italian army in the Trentino, faced 1,000 guns while 1,500 were concentrated between the Astico and the Brenta, a ten mile line.

Pending details from all points, it is difficult to gauge the results of the attack, but it is clear the Austrians were less successful than they expected from shch an effort. Allied airmen brought down thirty-four aeroplanes and three balloons since the drive began.

HINDENBURG TAKES A BLIND CHANCE

(By J. W. T. Mason—United Press Service)

NEW YORK, June 17.—Austria-Hungray's offensive against Italy has undoubtedly been ordered by Von Hindenburg as a final despairing effort to weaken the allies through forcing Italy to withdraw from the war before America's forthcoming offensive can be started.

Von Hindenburg has taken a blind chance at his new blood spilling. To compell Austro-Hungarians to slaughter themselves in what will almost certainly prove a futile adventure, is deliberately to stimulate disastrous domestic conditions with the dual Monarchy. For the practically negligible possibility of compelling Italy to sign a 'seperate peace. Von Hindenburg is risking an uprising in Austria-Hungary against German militaristic rule. So dangerous a gamble as this demonstrates that Von Hindenburg realizes time is fatally against him and that Germany must win by Autumn or not at all.

The Allies have been given a splendid opportunity to increase dissention in Austria-Hungary by holding fast along the Italian front. A slight gain of territory by the Austro-Hungarians, with th ecapture of a few thousand prisoners will never be accepted by Emperor Karl's subjects as sufficient justification for a heavy slaughter of Hapsburg troops. Stiff resistance such as has marked the Italian defense to the present, means the Austro-Hungarians have already paid expensively in casualties for the unimportant positions they have gained. A continuation of stubborn fighting, alone is necessary to make the rumblings of discontent grow louder in the dual Monarchy.

AIMS AT THE CAPTURE OF VENICE

"The Austro-Hungarian offensive apparently has for its immediate main objective the capture of Venice. The two railways lines nearest to Venice, from the Piave niver, are being strongly held by the Italians against powerful assaults. Venice is fifteen to twenty miles away from the main enemy attacks along the Piave. If the Austro-Hungarians can cross the Piave in force, it will require stiffened fighting by the Italians to save Venice, but for the present, most of the enemy are being held on the eastern bank of the river.

The capture of Venice, in itself, would be without value to the Austro-Hungarians, because nobody in Austria-Hungary believe it would be retained after the war.

The only purpose in seeking to seize Venice is to destroy Italian morale and compell a separate peace. There is no reason to believe that the loss of V nice would have such an effect on the Italians. Without

(Continued on Page 8.)

THE OTHER SIDE OF THE PICTURE

AUSTRIAN GOVERNMENT PREPARES TO QUELL DISTURBANCES IN AUSTRIA.

Special to The Examiner:

MILAN, June 17. — Proclamations have been posted throughout Austria announcing that the Government has discussed preparations for an outbreak which will be suppressed by force.

Disorders are growing throughout Bohemia and the southern Slav states.

Special to The Examiner:

PARIS, June 17.— Four thousand Austro-German troops are repressing disorders in the Lemberg district, according to neutral advices received.

German Attacks Were Repulsed

Enemy Retired Before the Withering Fire of the Americans—Barrage Did Not Claim a Victim

INFANTRY ACTIVE

(United Press Service.)

(By Lowell Mellett.)

WITH THE AMERICANS ON THE MARNE, June 17.— American forces holding the Belleau Wood, beat off two German attacks within two hours yesterday morning. They inflicted heavy losses on the enemy, but got off without a scratch. The attacks followed a fruitless enemy assault about 9.30 Saturday night. A barrage announced a resumption of the effort about two o'clock yesterday morning. The Boches showed up at the edge of the wood, on schedule, but were driven off with a withering rifle and machine gun fire. The barrage failed to claim a victim and the enemy infantry did not get close enough to do any damage. The attempt was repeated at four o'clock. Following the usual barrage, the German infantry came slipping down a steep slope into a wheat field. As they broke from the field and rushed towards the wood, the American rifles and machine guns drove them back. They fled in disorder.

Increase In The Price Of Meat

Peterboro' Prices Due For a Jump of Five Cents a Pound

The retail price of beef will probaly be advanced five cents a pound this week as a result of the advance of the wholesale prices from 28c to 33c per pound. This advance is made on account of the scarcity of cattle brought about by the immense shipments of beef to England. A bright future for lower prices is predicted by some of the butchers, however, in about a month's time.

Mr. James Jopling, who has a large herd of cows reports that the grass fed cattle are doing splendidly and in consideration of the fact that grass-feeding costs practically nothing, the price ought to come down in July.

HOGS DOWN.

Hogs took a drop this morning, live weight bringing 17 1-4c per pound against 21c last week. Dressed hogs brought 29 1-2c last week, and will probably be lower this week.

SHEEP STEADY.

Lamb remains steady but is yet out of reach of the ordinary consumer. The farmers are killing very few as a result of the high prices paid for wool. One shearing brings in as much as a whole sheep did formerly.

To economise on tea you should use only the genuine Salada. A pound of Salada yields so many more cups than does ordinary tea that it is a real saving compared to the ordinary tea.

PRICES WILL BE ADJUSTED

New Method to Be Adopted Throughout the Dominion —Standardized Prices

WILL PUBLISH LISTS

(Special to The Examiner.)

OTTAWA, June 17.—That price fixing which shall be general throughout the Dominion cannot be long delayed is a theory which is gaining ground here notwithstanding the fact that the Food Controller has not been an advocate of the system. The declared intention of the United States Food Administration Department to fix prices in all departments of food supply to protect the consumer, is an example which is almost bound to be followed in Canada.

In the United States standardized price lists are to be published in every city, town, hamlet, county and township in the county for the protection of the merchant and consumer. These lists are to be made up by price interpreting committees comprised of representatives of the wholesalers, retailers and consumers. The interpreting board in each locality will ascertain fair retail prices on the basic commodities that make up a large portion of the people's diet.

Will Publish Lists.

The published lists will give the range of maximum selling prices, showing a reasonable low price which will affect charges which will rule in cash and carry stores, and a high price representing a fair charge at credit and delivery stores. Tradesmen on the boards are to be appointed by their own trades and will serve with a representative of the consuming interests, the local food administer acting as chairman. Retail members of the committee will represent both kinds of stores. Each board will have detailed reports of actual wholesale prices and will asceitain fair margins of profit that should be made by the retailer.

The final "fair price" news will receive wide publicity in the newspapers. Any reports on complaints of over-charging will, if proven, be followed by the prompt cutting off from the offender of his wholesale supplies. In every community price reporters are being appointed charged with the duty of keeping watch upon store prices and reporting any deviation from the fair price list.

A Fair Price.

This method of assuring consumers that the prices they pay represent no more than cost of production plus handling and a reasonable profit, will, it is fully believed here be adopted in Canada with probably some modifications. The Dominion Food Board has already instituted a licensing system of retail stores. The price fixing may be considerably facilitated by this fact. Any over-charging after prices have been standardized might be followed by cancellation of the license of the store found guilty.

Will Ease Up On The Farmers

Authorities Will Give Farmers a Chance to Get Harvest Off

Canadian Press:

OTTAWA, June 17.— It is stated that an official announcement will shortly be made that care will be taken to have the enforcement of the Military Service Act press as lightly as possible upon the farmers, at least till after this year's harvest, but at the same time reinforcements must be maintained. Seventy thousand men have now been recruited under this Act, and the maximum mentioned in the Act is a hundred thousand.

MRS. JAMES KENDRY WAS R-ELECTED

Was Also Appointed Delegate to Meetinto to be Held in London.

At the meeting of the Woman's Mission Society held last week at Picton, Mrs. James Kendry was re-elected treasurer of the Bay of Quinte branch and also appointed delegate to the meeting to be held in London in October.

SUBMARINE DESTROYERS

American Naval Authorities Plan to Combat U-Boat Danger on the American Coast

A NEW BOAT

(Special to Examiner)

WASHINGTON, June 17.—Submarine patrol vessels resembling a cross between a Ford Eagle boat and a destroyer will be built to meet the costal U-boat raid danger if plans now being urged in the navy department materialize.

Assistant secretary of the navy, Roosevelt, who sponsored the submarine chaser plan, is the proponent of this new type of craft and he is urging on other chiefs the need not alone of trying out this variety, but also of experimenting with several varieties which can be turned out quickly

The eagle destroyer variety would be about 250 feet long, constructed largely along destroyer lines with thin plates, and high speed. The tonnage and engine power are withheld less they give an indication of the size and power of the eagle boat.

Corp. Heaslip Falls In Action

Well Known Peterboro' Boy Meets Death in France After Being Wounded Three Times

Word has been received in the city that Corporal Reginald Ralph Heaslip, of the 31st Battalion, Calgary, has been killed in action. Corp. Heaslip was a son of Mr. P. J. Heaslip, 541 Gilmour Street. He enlisted in December, 1914, in a Calgary battalion. Captain W. H. Varley, Ordnance Department, Tank Corps, Paris, is a brother-in-law. Corp. Heaslip was widely known in the city. He went out west about three years before the war broke out. He had been at the front since the autumn of 1915, and had been three times wounded, returning to the firing line after each trip to the hospital. The official message stated that Corp. Heaslip was killed in action on June 6th. The news of his death will be a shock to a large circle of friends. Mr. Fred. Heaslip, of the Quaker Oats Co., Saskatoon, at present on a visit to his home here, is a brother of the deceased.

Local Workers Are Being Paid

Deputy Registrars in Peterborough Are Not All Volunteers

That a number of deputy registrars are being phid for their work in Peterboro, is brought out as a result of some correspondance between Mr. J. H. Burnham, M.P., and the department. It has repeatedly been stated that some of the local deputy registrars were being paid for their services, while a number are volunteers, working without remuneration of any kind.

In reply to Mr. Burnham's request for information the department stated that Mr. F. H. Dobbin, local registrar, had been instructed to secure a number of paid workers providing he was unable to secure a sufficient force of volunteers. Mr. Burnham is of the opinion that the names of the volunteer workers be published for obvious reasons.

FRANK JENNE SAYS—

I was speaking about weddings last night. Besides the suit I suggested for the groom-to-be, I want to mention a few of the accessories—such as neckwear, gloves, hose and fine shirts. A complete rnge of each in accord with fashion's latest dictates, at my store. "Come to me."

Artillery Activity Reported On The Western Battlefront

French Improved Positions and Took 100 Prisoners—American Troop Movement Subject of Comment.

"AMAZING SCENES"

Canadian Press:

LONDON, June 17.—A successful raid was carried out last night east of Arras by the British, who took prisoners, it is announced officially. The statement follows:

"We carried out a successful raid last night east of Arras and captured a few prisoners. A raid attempted by the enemy yesterday morning in the neighbourhood of Givenchy was repulsed. For a short period during the night the enemy's artillery heavily bombarded the positions north-west of Albert. Elsewhere only minor activity was reported."

FRENCH OFFICIAL.

Canadian Press:

PARIS, June 17.—French troops improved their positions north and north-west of Hautenbraye, between the Oise and the Aisne, in local operations and some machine guns were seized and some machine guns were taken, says an official statement issued to-day. German attacks were repulsed in the Caviere Wood and in the Vosges. The statement reads:

"Between the Oise and the Aisne rivers the French succeeded in carrying out early to-day a local operation, which resulted in the improvement of the French line north and north-west of Hautenbraye. The French took one hundred prisoners and captured several machine guns. In the Caviere Wood and in the Vosgts our troops repulsed enemy surprise attacks. There is nothing to report from the rest of the front."

FORCE WIPED OUT.

(By Frank J. Taylor—United Press).

WITH THE AMERICAN ARMIES IN FRANCE, June 17.—More than a third of the large force of Germans which attacked Xivray at daybreak yesterday was wiped out, it was established to-day. Eight hundred Boches participated in the attack, which was made on a half-mile front, extending on both sides of the village. The enemy losses were estimated at more than 300 as a result of the American rifle and machine gun fire.

SCENES WERE AMAZING.

Special to the Examiner:

LONDON, June 17.—"Arrivals of American troops in the past few days have eclipsed all records," the Post declared to-day.

It is considered purely as a shipping feat. It is something hitherto never accomplished in merchantile annals. The week-end scenes at one army post were amazing.

"SAMMIES" WILL VISIT CANADA

A Complete Unit Will Visit Number of Canadian Cities.

Special to the Examiner:

OTTAWA, Ont., June 17. — A complete battalion of "Sammies" from the State of Washington is on the Pacific Coast and will pass through Canada during the latter part of the moth, and on the way through will visit Calgary, Winnipeg, Toronto, and Montreal, and will be reviewed at these points. This will be the first complete American unit to pass through Canada from west to East.

The Cabinet Has Resigned

Premier of Bulgaria Failed to Take Advantage of Recent Peace Imposed on Roumania

NEW CABINET

Canadian Press.

SOFIA, June 17.—Via Amsterdam—Premier Radoslavoff has tendered the resignation of the Cabinet and King Ferdinand has accepted it. The ministers were requested by the King to retain their portfolios until a new cabinet is formed. The downfall of Premier Radoslavoff most probably is due to feeling in that country, he did not make most of his opportunities when peace was forced on Rumania.

CHARLIE CHAPLIN IN BELLEVILLE

Well-Known Comedian is Now in Aviation Service.

Calmly walking up and down the front street and gazing into the shop windows was a figure familiar to all "movie" fans in Belleville yesterday. Charlie Chaplin, the million dollar comedian, has been drafted into Britain's armies and is now training at Camp Mohawk as an aviator. Gone is his moustache and his alligator walk. He would be hardly recognizable now except for his drawn face, which is familiar to everybody who patronizes the picture palace. His uniform fits him to a "T." His trousers are neatly folded under the regulation army puttees and his head is adorned with a dinkly little cap which completely transforms his appearance. Charlie has made two or three solo flights, and expects to go over very soon to fight the Huns. If he is as great a success in the army as he was in the movie line, the Germans will undoubtedly desert the sector to which Charlie's flight is attached.

Employees' Co-operation Day At Cressmans'

As a result of Employees' Co-operation day at Cressmans' on Saturday, the employees each received an extra envelope today. The amount distributed was between nine and ten dollars and the distribution was extended to take in every helper in the business, those who are employer only one, two or three days a week as well as all the regular employees.

The firm as well as the employees are exceptionally well pleased with the result of the days business and still better pleased that the idea of profit co-operation inagurated was so successfully supported. Another distribution by the firm will be made at the end of their business year based on the results of the different departments and their efficiency.

SEE US FIRST

When eye trouble develops, glasses are needed to correct a latent defect; relieve an undue strain or compensate for hardening tissues. Glasses alone will remedy the condition. See Dr. Lacey, 410 George Street.

MOONLIGHT EXCURSION ON WEDNESDAY NIGHT

Steamer Stoney Lake Has Been Chartered For a Trip Down the River on Wednesday Evening Next—Come and Bring Your Friends.

On Wednesday evening, June 19th, a moonlight excursion will be held under the auspices of the W.T.D.C. The steamer Stoney Lake will leave the Wolfe Street Wharf at eight o'clock and the Street Railway Wharf half an hour later. Tucker's orchestra will provide music for dancing. Tickets 25c. 8d-140

WOOD FOR SALE

HARDWOOD DELIVERED FROM WOLFE STREET WHARF, $11 A CORD.

GOOD QUALITY MIXED WOOD, $9 A CORD.

SLABWOOD, $8 A CORD.

THIS WOOD WILL BE UNLOADED FROM THE SCOW ON TUESDAY.

PETERBOROUGH PLANING MILL. TELEPHONE 36. CASH WITH ORDER.

OUR CHARLOTTE STREET OFFICE WILL BE CLOSED DURING THE MONTH OF JUNE, FOR REBUILDING.

12d-131. ROBT. HICKS CO., LTD.

Evening Examiner

Phones—Editorial 1681, Business Office 1600 Private Branch Exchange to all Departments.

The Examiner is a member of the Audit Bureau of Circulations.

The Daily Examiner, published every lawful evening by the Peterborough Examiner, Limited, Office, 419 George St.

The Weekly Examiner, published Thursday morning.

The subscription price of the Daily Examiner is $4.60 per annum; that of The Weekly, $1.00.

U. S. REPRESENTATIVES,

Chicago, Ill.—W. H. Stockwell, 429 Peoples' Gas Building.

New York.—Chas. B. Miller, 123 Fifth Avenue.

Advertising rates on application.

E. M. Glover, Managing Director.

CIRCULATION RETURNS

Week Ending June 1st, 1918.

Monday	5,775	Thursday	5,750
Tuesday	5,730	Friday	5,750
Wednesday	5,800	Saturday	5,850

Total for week 34,655

DAILY AVERAGE 5775

Daily average for May, 1918 5795

The Daily Examiner is a member of the Audit Bureau of Circulations and all books and circulation records are audited by the Bureau's officials.

SWORN TO AND GUARANTEED

"Peterborough Presents Possibilities Unsurpassed."

MONDAY JUNE 17TH, 1918.

A SENSELESS REGULATION.

It has been announced that the National Service Registration regulations are to apply to American tourists visiting Canada who are to be compelled to visit the post office and be registered. Already hotelkeepers in Toronto have been notified that they will be allowed to keep tourists without registration cards over-night, but must notify their guests the next morning that they will have to take out registration cards. Ottawa has been responsible for some senseless regulations but this order would seem to be beyond the limit. What useful object can be served by compelling United States visitors, to Stoney Lake for instance, to visit a post office and answer a lot of questions as to their age, occupation, familiarity with farm work and so on? The information will be valueless, for these people are only visitors for a few weeks whose service cannot be called upon, and the order will be a source of annoyance to tourists coming to Canada. They already have troubles enough with passports and customs regulations without having to go through the foolish procedure of supplying information that will be of no value to anyone.

WAR SAVINGS STAMPS.

It is reported from Ottawa that the Dominion Government is shortly to introduce into Canada the war savings stamp system, which has proved such a success in the United States. This matter has been advocated for some time as a method that would not only bring in a surprisingly large sum of money for war purposes, but also inculcate in many people who have not been economical, the habit of saving. It has had these effects in the United States where this source of revenue has been in use for many months. The system is simple. The war stamps are for sale at small amounts or are given in lieu of change in stores. The purchaser pastes his stamps in a book in the manner in which trading stamps used to be disposed of, and when a certain number has been reached the stamps may be exchanged for a war stamp certificate of a value to a certain percentage in excess of the price paid for the stamps. The desirability of this plan lies in the fact that it allows even the poorest citizen to help in war work and at the same time to learn the lesson of saving. In the United States stamps can be purchased for twenty-five cents, and the people have been educated to refrain from many useless expenditures in order that they may devote the money to the purchase of stamps. The result has been a surprise to the most optimistic supporter of the plan, for the war savings stamps are bringing millions into the United States treasury. The introduction of the scheme in Canada is a step in the right direction and the government should lose no time in inaugurating the system.

PRAYING FOR THE ENEMY.

There has been considerable comment over the resolution passed by the Presbyterian General Assembly last week deciding to include the Germans in the scope of the supplications to be offered on Sunday, June 30, the day appointed as a national time for intercession. The view was expressed at the Assembly that prayer for the enemy was a Christian obligation. The Rev. James Taylor, of Braeside, who introduced the matter, remarked that his suggestion was not pro-German but pro-humanity.

Strongly opposed to the decision of the General Assembly, however, is Capt. (Rev.) J. D. Morrow, a Presbyterian chaplain, recently returned from overseas, whose objection to prayers for the Hun is stated as follows:

"Let the General Assembly of the Presbyterian Church meet in London, England, instead of London, Ontario, in one of those bomb-wrecked churches, the parishioners of which, in numberless cases, have lost their nearest and dearest through the foulest practices of the bomb-dropping Hun. Then the General Assembly would scarcely pass resolutions calling upon Canadian Presbyterians to pray for the Germans. I would dearly love to hear what sort of resolution would be made or what kind of prayers would be uttered for the Huns overhead as they drop their bombs, wiping out our schools, homes and hospitals. I think we had better pray for some people in the General Assembly when we hear such talk.

"Yes, I'll pray for the Hun, but it will be when our Canadian boys are bombarding Berlin.

The Toronto Telegram also finds fault with the action of the Presbytery in the following vigorous editorial:

"Canadian Presbyterians are urged to pray for the Germans on June 30, after the manner in which the late John Knox prayed for the enemies of the Scottish kirk in his day and generation.

"It is not recorded that John Knox popularized himself with his foes by the fervor of his prayers for their well-being. And John Knox would sooner have had both knees on the necks of his enemies than to have these knees bent in prayer for the prosperity of these enemies.

"May the prayers of Canadian Presbyterians bring no more strength to the enemies of liberty than the prayers of John Knox brought to the enemies of the Scottish Reformation."

RED TRIANGLE PRAISED.

The Y.M.C.A. war work at the front has a warm friend in Lieut. John Quinney, formerly of the 27th Battalion and the 1st Canadian Mounted Rifles. Lieut. Quinney, who was first regimental sergeant-major of his unit, and afterwards awarded a commission, is the man whose courageous exposure of conditions on Canadian transports, and whose open letter to Sir Robert Borden on the subject led to an investigation of the alleged abuses, and he has therefore proved himself to be a soldier of strong convictions, whose opinion on any subject is to be respected. His testimony to the work done by the Red Triangle in France is interesting and important, in view of the controversy that has been going on for some time.

In a letter to a Toronto paper, Lieut. Quinney, after referring to what the Y.M.C.A. had done for his battalion at Tuxedo Park, Winnipeg, speaks of the work done in England and France as follows:

"In England, at Otterpool Camp, their tent was always filled with appreciative Tommies, their refreshments were good, and cheap. I speak from my own experience as I drank and ate there often, their stock was good, and if prices had not been right I would have heard of it, as the boys came to me with their complaints. As to France and Flanders, we did not have a Y.M.C.A. canteen until late in 1915, and I remember well my lads complained of the exorbitant prices charged by the Belgian shopkeepers for chocolates, candies, etc. Now, as everyone knows, when Tommy is in billets a candle is very useful, and are used quite a lot, and they were charged two pennies (four cents) for each candle at that time. I personally brought these things to the brigadier's notice, with the result that he assisted the Y. M. C. A. to start a canteen. And in less than two weeks the men could buy candles for a halfpenny each (one cent), just a quarter of what they paid before, whilst chocolates could be had for about half the prices paid to shopkeepers, and they were much better quality. And everything they sold caused the shopkeepers to take a big tumble in their high prices.

"This happened at Locre and Kemmel Shelters, the scene of some of the present heavy fighting, and can be corroborated by any of the Second Division, who were there at the time. And anyone who remembers the cold, rainy weather in the winter of 1915, with poor billets, know how glad we were to have some place to go to meet one another, play the piano, sing our trench songs and smoke our heads off, and I want to say right here, if anyone should know of the benefits the men derive from these good people, the sergeant-major is that one, for he is, practically speaking, the colonel of the N.C.O.'s and men. And speaking from what I saw out there, I cannot find words strong enough to thank Colonel Birks and his organization for what they have done, and are still doing. I spent two Christmas Days in the trenches, and each year each company in my brigade had a big dinner, all together, in the one building. And that building was always the Y.M.C.A. hut, and they always furnished hot cocoa, coffee, or tea on those occasions free of charge. We, of course, furnished the food; but without those huts these pleasant dinners would have been impossible. And I sincerely hope the Huns have not destroyed those huts in the recent fighting.

"Speaking as an officer I can say I have censored thousands of letters my men sent home, and I can truthfully say I have never known a solitary man to speak of the Y.M.C.A. in anything but the highest terms. I have had charge of working parties at night, and return back to billets from front line about two and three in the morning, with the men wet through to the skin, cold and hungry, with the cooks in bed and no fires burning in the company cook wagons. Many a time I have taken my party (often about one hundred and twenty-five) to the Y.M.C.A. hut and roused them up, and in about twenty minutes the boys had hot drinks to wash down their Massey-Harris (cheese) and bread or biscuit. And I know it was always furnished free, and given with a good heart and a smile.

Those who were at Camp A and F in the early spring of 1916 will remember the movie shows there, and how we enjoyed seeing our friend, Charlie Chaplin. It helped to pass many a weary night away, and the show in Bailleul has entertained many thousands of British and Canadians, and that was done by the Y.M.C.A. and the good old padres. In fact, Mr. Editor, I could fill up a whole page with praise of the work of the "Y"—but will close now. But will heartily endorse all the good words said about the Salvation Army and their noble work for our boys, and, personally, I think all returned soldiers should get together and insist that the Government give them more official recognition and help, than what they are receiving at present.

EDITORIAL NOTES.

Register to-night if you can.

Remember you don't have to wait until Saturday, but you must be registered on or before that date.

There is no maximum age limit for registration. As long as you are sixteen or over you have to register.

Soldiers who are still serving do not have to register, but discharged soldiers must.

AN OLD DUTCH LEGEND.

How Jantje the Bellringer Saved Sluis From the Spaniards.

An old statue in the steeple near the bells at Sluis, in Holland, which was originally erected in honor of Jantje van Sluis, is worked by mechanical means, which cause it to strike the bell at every hour and a half with a hammer.

Jantje was a bellringer and watch man during the eighty years' war with Spain. On the night of June 12, 1600, Du Terrail, a Spanish captain, resolved to recover Sluis, the principal fortress of Zeeland, from Prince Maurice of Orange, who had conquered it two years previously.

When the clock struck nine it was arranged that the Spanish soldiers should sound a false alarm at one gate in order to draw the Dutch soldiers away from another, thus leaving a means of ingress for the enemy.

Providentially Jantje forgot to wind up the clock till late in the evening, and, being terribly afraid of ghosts, he did it so lustily that he damaged the works. Another story avers that he was intoxicated, the result of Sluis fair, which had been held on that afternoon.

Be that as it may, Terrail waited in vain to hear the familiar striking of the old clock, and thus the attack was put off till midnight. In the meantime the garrison had suspected something amiss and were on the alert. Consequently the Spaniards were repulsed with great loss.

Jantje had accidentally saved his town, and to honor him his fellow citizens erected the bell ringing statue to his perpetual memory.—London Tatler.

Climate and Consumption.

In a treatise on the relationship of air to tuberculosis, issued by the Smithsonian Institution, Dr. Guy Hinsdale says there is no specific climate for tuberculosis. The important things are pure air and sunshine. A climate in which the humidity varies greatly is to be avoided. The best combination is one of low humidity and moderately cool temperature.

Might Have Boosted Prices.

"I suppose it is annoying when a man goes out because you haven't something cheaper."

"Yes," said the small merchant. "But what gives you heart disease is when a fellow goes out because you haven't something more expensive."—Louisville Courier-Journal.

Nerves and Battle.

It is claimed that the nerves of city dwellers stand the stress of battle better than men who have lived in the country. The explanation is that the city type of man has become habituated to noise, and terrific noise is an element of battle.

HELP WANTED—Female

WANTED.
GIRLS BETWEEN 14 AND 16 YEARS OF AGE. APPLY BONNER-WORTH CO., LTD. 3d-141-2787

GIRLS WANTED.
APPLY CANADIAN CHICLE CO. 28d-125

WANTED—A WOMAN TO WORK by the day. Apply, Mrs. Wright, 466 Weller Street. 3d-141-2799

WANTED—GOOD GENERAL SERVANT. Apply between 7 and 9 p.m. to Miss Fair, 505 Dickson Street. 3d 3d141 2810

WANTED — COOK GENERAL, highest wages paid. Apply, Mrs. G. W. Lundy, 512 Dickson Street. 12d-141-2796

WANTED—GOOD GENERAL SERVANT, or young girl to help with housework. Apply 317 Pearl Ave. 3d-140-2766

MAN WITH TWO CHILDREN wants a good reliable housekeeper. Apply, box 2694 Examiner. 6d-137-2694

MAID WANTED—FOR GENERAL house work. Apply, 687 Water St. 3d-139-2759

GOOD GENERAL SERVANT wanted at once. Apply, mornings or evenings at 572 Charlotte St., phone 919. 3d-139

WANTED — WOMAN FOR GENERAL housework to go to Stony Lake Cottage for summer. No objection to a child. Phone 314 city. 3d-139-2749

GIRLS OR WOMEN WANTED — TO work on flags for the British Navy. Light clean work. Highest wages for experienced sewing machine operators. J. J. Turner & Sons, Limited. 3d140 2779

NOTICE

CARPENTER JOBBING DONE — Pone 1793 J. 28d-132-2527

SITUATIONS VACANT

SEND YOUR NAME AND ADDRESS FOR free sample of our famous Leswerk Laundry Tablet. It costs you nothing to try it. We take all the risk. Our guarantee of sales and absolute satisfaction protects you and your customers. Hundreds enjoying big earnings. Why not you? Let us tell you how to organize your territory. Write while opportunity is open. FFreer Co., Foster Que. 28d-f m w-51-9951

DO YOU REALIZE THAT HIGH priced fruit is creating a big demand for fruit trees? Our salesmen are doing a better business than ever before. The best stock at reasonable prices makes our agencies very valuable. We want now reliable salesmen in every unrepresented district to sell fruit and ornamental trees, small fruits, shrubs, etc. Good pay, exclusive stock and territory. Write Pelham Nursery Co., Toronto. 50d-129-2457

LOST

LOST—LADIES' BLACK POCKET book, between George and Brock streets and the Auburn Gravel Pitt. Reward if returned to Examiner. 2d-141-2764

LOST—ON GEORGE ST., SATURday evening a baby's white and brown boot. Finder please leave at Examiner. 2d-141-2801

LOST — SUNDAY, AMETHYST brooch, keepsake, in St. James' Church or on Wescott or Aylmer to Park. Reward if left at 53 Park St. South. 2d-141-2794

LOST—WRIST WATCH ON SATurday, finder please return to Y. M.C.A. Reward. 3d-141-2792

LOST—SOME TIME LAST WEEK a gold fob, initials S.W.A. and F.M. L. Valued highly as a gift. Reward if left at 172 Adaline avenue, or phone 1461J. 3d141 2815

LOST—ON SATURDAY AFTERnoon a roll of oilis between Peterboro Cereal and Campbell's Flour mill. Finder pease leave at the Examiner. 3d141 2809

MOVED FROM McGILL STREET, near Park, a boy's coaster cart. Kindly return to Mrs. Wood, McGill street. 2d141 2816

Notice to Creditors

In the Matter of the Estate of John Anderson, Late of the Township of Otonabee, in the County of Peterboro, Farmer, Deceased.

NOTICE IS HEREBY GIVEN to Chapter 121, of the Revised Statutes of Ontario, 1914, that all creditors and other persons having claims against the above mentioned JOHN ANDERSON, who died on or about the 12th day of December, 1917, shall require to send by post-prepaid or to deliver to the undersigned Solicitors for the Executor of the Estate of the said deceased, on or before the 15th day of July, 1918 names and addresses and full particulars of their claims duly verified by Satutory Declaration, and the nature of the security (if any) held by them, and that after the said 15th day of July, 1918, the Executor will proceed to administer the assets of the said deceased among the persons entitled thereto, having regard only to the claims of which he shall then have had notice and he shall not be liable for any part of the said assets to any persons of whose claims he shall not then have had notice.

DATED at Peterboro, this 12th day of June, 1918.

Gordon, Widdifield & O'Brien, Peterboro, Ont.
Solicitors for the Executor.
4d-15-22-29-6

THE H. P. LINDSAY CO.
REAL ESTATE AGENTS AND INSURANCE. AUTOMOBILE LICENSES.

FOR SALE

1. Nice little red brick house west side, two piece bath $1600
2. One of those houses you are all looking for, red brick, three-piece bath, central $2100
3. Good farm of 200 acres near city. Will exchange for city property.
4. Houses of all kinds for sale, and to rent.

392 Water St., South of Munro House. Office 'Phone 341. House 'Phone 1291

HELP WANTED—MALE

WANTED — OFFICE BOY, MUST be good writer, quick at figures and well recommended. Box 2773 Examiner. 3d-140-2773

WANTED — FOR OUT OF TOWN work, mason foreman capable of handling brick, stone and concrete work; must be first class. Apply to H. T. Hickey, general contractor. 3d141 2819

WANTED

WANTED — DRESSMAKING BY the day or at home. Apply E. M. Taylor, Weston Avenue, Brownton P. O. 12d-137-2696

WANTED TO RENT—FOUR OR five furnished rooms centrally located and with modern conveniences. Apply at the Examiner for address. 3d141 2812

WANTED—A GENTLEMAN FOR room and board, central. Apply Examiner for address. 3d-141-2785

OLD FALSE TEETH WANTED — doesn't matter if broken. We pay you actual value. We pay cash for old gold, silver and platinum. Send to us and receive cash by return mail. If price is not satisfactory, we will return teeth promptly upon request. International Teeth Co., 305 West 42nd St. New York. dtf-137-2712

WANTED—SMALL POWER BENCH DRILL —half-inch capacity. Must be in good condition. Apply Examiner Office. dtf-81

FOR SALE

FOR SALE — A WHITE WICKER baby carriage, in good condition, price $20. Apply 487 King or phone 510 W. 3d-140-2765

FOR SALE—DELIVERY WAGGON— Platform gear, in good order. Apply Dawson Bros., grocer. 3d141 2814

FOR SALE—SEWING MACHINE & baby carriage. Apply 108 Stewart street. 3d141 2813

FOR SALE—12 PURE BRED WHITE Wyandotte hens and rooster. Apply at the Examiner for address. 3d141 2808

FOR SALE — RUN-A-BOUT CAR, cheap, in excellent condition. Apply 112 Monaghan Rd. phone 1172J. 3d-139-2760

FOR SALE—TWO GOOD STOVES, 1 range and 1 parlor stove and several other articles. Apply Examiner for address. 3d-141-2800

FOR SALE—TENT 8 x 12 ft. CEDAR Skiff and Canoe, newly painted, all in good condition. Apply, Examiner for address. 3d-139-2750

FOR SALE—A SINGLE CYLINDER motor cycle in best condition. Apply in daytime or after 7 o'clock tflo 161 Charlotte St. 3d-141-2789

FOR SALE—FIVE HENS AND ONE rooster. Apply, 485 Donegal St. 3d-142-2788

MIXED WOOD FOR SALE, SHORT or 4 ft. length. Phone 544, ring 13. 28d-118-2073

FOR SALE—COMPLETE CARPET weaving plant — plant consist of three looms, shuttles, spools, bobbins, winder and warp machine, etc., will be sold cheap for quick sale. Apply, Mrs. Bartley, 583 George. 3d-140-2728

TO RENT

TO RENT—THREE ROOMS SUITable for light housekeeping. Apply 597 Charlotte St. 3d-140-2767

TO RENT—BRICK HOUSE (EAST City); moderate rental. Dickson Co., Ltd., 163 Hunter St. 6d141 2818

TO RENT—NEWLY DECORATED strictly modern brick ouse, Albert Street. Apply, box 2736 Examiner. dtf-138-2736

FLAT TO RENT—ALL IMPROVEments. Apply, 687 George. 1d-141-2787

TO RENT—WAREROOMS IN GRAND CENtral, formerly occupied by Mr. John Edgar, immediate possession. Apply 425 George St. dtf-116

TO RENT — 8 ROOMED HOUSE, central. Apply 380 Water St. dtf-133-2579

TO RENT—SIX ROOMED FLAT. 325 Downie St. Apply, A. J. Warne 327 Downie St. 3d-139-2758

TO RENT — "CHEMONG PARK" furnished cottage, large, with fireplace. C. S. McClelland, phone 1442. 3d-139-2670

TO RENT — ROOM AND GOOD board, $6.00 per week, can be had at 165 Sherbrooke St. Apply, at ths address if you want a central boarding house. 3d-139-2757

FOR HIRE

FOR HIRE — EIGHT CYLINDER, seven passenger Cadillac car. Banks Garage. 6d-138-2734

AGENTS WANTED

AMAZING SELLER — TABLETS that wash clothes spotlessly clean without rubbing. Promise to solicit orders with ten cents will bring samples for four washings. Make dollar an hour. Bradley's Co., Brantford, Ont. 18d-123-2249

Residental and Business Properties in Good Demand

PEOPLE must be housed and business enterprises accommodated, so the good old staid buying and selling of Residental and Business Properties goes on in Peterborough. Specially so since there has been little building these few years of war, which was thought would knock the bottom out of Real Estate.

To Buy and Sell Use the Daily Examiner Want Ads.
whose power has increased to nearly the 6,000 mark each day.
The cost is trifling.

TRADE
2½ Acres with Seven Roomed Brick House and Barn. Very close to city. Owner will exchange for House in City.
$1400 Nice Little Frame House, 6 rooms, with one half acre of land. Close to City
$4800 For Modern Brick House with one acre of land. Apple Trees and Elec. This is a fine piece of City Property. SEE IT.
H. J. McCANNON, 140 SIMCOE STREET
Phones 749 and 772

Bargains In Real Estate

No. 177 Bethune Street, two storey brick house contains six rooms, three of which are bedrooms, summer kitchen and woodshed. Has light and water. This is a warm well built house, convenient to all factories. Price for quick sale $1600

No. 223 Perry Street, two and one half storey brick house contains seven rooms, good cellar, light, water and partly modern. Has a nice deep lot and can be purchased at the very low price.

563 Bethune Street, two and one half storey, cement block house contains six rooms and bath room, light and water. Centrally located, five minutes walk from George Street. For sale at a very reasonable price and on very reasonable terms $2500

449 Roger Street, two and one half storey, ne wbrick house, containing parlor, dinning-room and kitchen, four nice bedrooms and bath-room and attic, is also finished in two lovely large rooms. House has cement floor in cellar and furnace. Also all modern conveniences. Very deep lot. Will sell at a very low figure and on easy tems to suit purchaser $3000

For any of the above and many more bargains in City houses—call and see.

J. T. O'CONNELL & Co. 136 HUNTER ST. PETERBOROUGH
OFFICE PHONE 376 RESIDENCE PHONE 1359

FOR SALE

FOR SALE—HOUSE, 369 QUEEN STREET. Apply to D. J. Lundy, 65 Hunter Street. dtf-53-319

FOR SALE—SMALL FARM, CLOSE to Peterboro; good buildings. Apply A. E. Dixon, barrister, George Street. 6d141 2568

STRICTLY MODERN RED BRICK house in good locality, going at $2550, will take good car in part payment. Box 2739 Examiner. dtf-138-2739

FOR SALE — 10 ROOMED SOLID brick house on Rubidge St., all conveniences, hardwood floors, very central, a bargain. Apply, R. M. Glover, Examiner Office. 12d-136-2666

OWN YOUR HOME, NOW IS THE time to select a lot, close suburban is safest buying, low price, township taxes, terms needed, my closing sale; corner Stewart and Hunter. T. Hurley. 6d-137-2708

FOR SALE—A BEAUTIFUL WELL wooded lot, 200 ft. frontage, 200 ft. deep, on Clear Lake, Kawartha Park District, Small cottage, bathing beach, good fishing, auto drive to lake. Apply, 75 Simpson Ave., Toronto, or box 954 Peterboro. 2d-141-2781

FOR SALE—FINE STORE WITH dwelling attached, 1¼ acres of land, good stable and sheds situated in center of nice village 15 miles from Peterboro, in one of the best farming districts, can also buy the stock at rate on the dollar. Fine chance for live man to get a good country business. Apply, Box 2708 Examiner. 3d-141-2708

FARM PROPERTY AND GARDEN Lots for sale—168 acres of first class land on the Keene Road, 4 miles from city together with the present crop, immediate possession if desired, several park lots from 5 to 27 acres, with brick houses & barns on above, 2½ acres at Browntown good brick house and stables. Apply to J. A. Storey, 374½ Water St. 6d-wlm-137-2704

GOOD 6 ROOM MODERN TWO storey brick house, very central, will be sold for $2800 if sold this month; 5 minutes to Post Office, nearly new.

TWO ACRES WITH GOOD BRICK house and barn, close to city, would trade for medium priced house or sell cheap.

Peterborough Realty Co.
124 Hunter St. Phone 242

TEACHER WANTED

TEACHER WANTED—DUTIES TO commence after summer holidays. Apply, stating salary expected, qualifications and experience to Lorne Webster, Lakefield, R.R. No. 3, Sec-Treas. S.S. No. 7 Smith. 5d-wlm-131-2w-23-2530

W. C. AUSTIN'S LIST

FOR SALE—In the West End, on one of the best streets and finest localities—a large, modern House, 5 bed rooms, hardwood floors, hot water, heating recently installed, beautiful verandahs, is being sold at a very modern price as owner is leaving city. For price, terms and further particulars, apply

Apply to
W. C. AUSTIN
163 HUNTER PETERBORO
Phone 70 or 210

For Sale

7-ROOMED FRAME HOUSE —With large barns and half acre lot of good land on borders of city. MUST BE SOLD QUICK. NO Reasonable offer refused. By—

T. WALKER & CO.
377 Park Street Phone 1002

GOING OUT OF BUSINESS

For Reasons Well Known

My South End Lots, convenient to large factories. Rosedale lots near Jackson Park also lots at Auburn, & a few Houses central and South End, all must be sold now, no better investment for money and no better chance to own your home, Cash or Terms to suit your requirements, Act Now.

T. HURLEY
Cor. Stewart & Hunter St.

PERSONAL

PRIVATE CLUB
MARRY RICH—HUNDREDS ARE ANXIOUS.
ENCLOSE STAMPED ADDRESSED ENVELOPE TO
E. P. ISHERWOOD,
ISHERWOOD P.O., ONT.

...les And Riversides Were ...ctorious Teams In Opening Of The City Twilight League

...ttles at Riverside Baseball is Revived ...l Season's Lay-off ...and Formal Open- ...or Duncan Were ...OR PROMISED

...o, headed by the ...Duncan hurling the ...big attendance of ... Twilight Baseball ...to a good start at Saturday afternoon. ... Riversides, and ... Thistles were the ...ersides trimming De ...e first game, while Art Johnston's Ori- ...y 15 runs to 4. Both ...r exhibitions than ... indicate and the ...ugh on Saturday to ... that there will be ...fore the pennant is ...

...bber for Riversides, ...ood for De Laval in ...e allowed only two ...them scratchy, and ...the losers all the ...m mates gave ... ...arpe, who twirled for ... for seven hits. ...as loose, errors be- ... Riversides' hits in ...he game was called ...fifth. ...play by the De La- ...s running catch of a ...eld's capture of Mc- ...ash in the fifth were ...orks. ...had a chance to ...innings when Shee- ...a single to centre, ...went to third on a ...Carney, however, ...who threw Shee- ...e and Taylor's quick ...caught McCarney, ...but was stranded ...t out on a nice catch ...d their only run in ...one out, Dugan was ...umble, stole second ...Donald's solid smash ...the lead in the sec- ...Kirn both were safe ...fter Field went out ...throw by Dugan to ...both runners. Kirn ...second, and when ...home the De Laval ...threw over Taylor's ...runners in. Manager ...for Westfall and ...also hit safely, but ...d McCarney was out ...ame over for River- ...l. Connors was pass- ...Phelan bunted for a ...arpe mussed up the ...unners were safe, ...left which Legon ...nners was forced at ...the base runner fig- ...ul ball. Kirn was out ..., but Field's single ...cross. Field stole sec- ...oming home on Tay- ...to the latter station, ...but was out stealing, ...gave the winners two ... Connors singled, ...on Phelan's sacrifice, ...counted on Guerin's ...it. Kirn's single sent ...the pitcher was out ...second on the play, ...on a fly to Dugan. ...good chance to score ...gon dropped a single ...which Murty almost ...e second and third. ...ed and purloined sec- ...ners were left on the ...an and Frost fanned ...a sparkling catch of ...drive to right cen- ...re:

	AB	R	H	PO	A	E
...	3	0	1	1	0	0
..., 2b	3	0	0	0	0	0
McCar..., 3b	1	1	1	1	0	1
Con..., c.	1	1	0	6	0	0
...erin, 1b.	3	3	1	4	0	0
Kirn, p.	3	1	1	2	4	1
Field, m.	3	1	1	1	0	0
Westfall, l.f.	0	0	0	0	0	0
Solomon, r.f.	1	0	1	0	0	0
Murty, s.s.	2	0	1	0	0	0
	20	7	7	15	4	2

De Laval—

	AB	R	H	PO	A	E
O'Dette, 3b.	2	0	0	2	0	0
Dugan 2b.	2	1	0	5	2	1
Frost, s.s.	3	0	0	2	2	1
McDonald, 1b.	3	0	1	2	1	0
Fitzgerald, r.f.	2	0	0	0	0	0
Taylor, c.	2	0	0	2	2	1
Sharpe, p.	1	0	0	1	1	2
J. Neary, m.	2	0	0	0	1	0
Legon, l.f.	2	0	1	1	1	0
	19	1	2	15	10	5

By innings:—
Riversides . . . . . 02302—7
De Laval . . . . . 10000—1

Two-base hit— Guerin. Bases on balls—Off Kirn 3, off Sharpe 3. Struck out—By Kirn 6, by Sharpe 1. Double play—Dugan to Taylor to Frost. Sacrifice hits— Phelan, 2. Umpire, Johnston.

SECOND GAME.

Manager Louis Yeotes was a happy man in the second game—not only because his Thistle team won, but because they played snappy ball in the field and at bat. Three years ago Manager Yeotes had another Thistle team in the City League which chased East City all season for the honours and then went away to the war. Every member of that organization who was fit for active service answered the call. One has made the supreme sacrifice in France, two others have been invalided home after being wounded, and the rest of Manager Yeotes' outfit are still carrying on "over there."

Manager Art Johnston was also happy on Saturday because his aggregation of juveniles gave a remarkably good account of themselves, even if the Thistles drew away from them on end. The Oriental manager trotted out a team of youngsters, and in the early stages they were in the hunt all the way. In fact the score was 4 to 4 at the end of the Oriental's half of the sixth, but the Thistles' clubs began to swing then, and aided by the "kids'" errors, the winners ran up a big score.

Neary did the twirling for the Yeotes aggregation, and although he held the youngsters to three singles, his lack of control kept him in difficulties. He walked eight men and hit three others, a total of eleven charities. However, the Thistles gave him good support and he was not in danger after the sixth.

Galbraith, the left-handed youngster, who twirled for the Orientals, showed a lot of stuff in the early stages although he weakened on end. His drop ball baffled the Thistle sluggers for the first five innings, and in the third, he retired Cherrett, McLeod and Mahood in a row on strikes. The young southpaw is a most promising pitcher, and his battery mate, Bergoine, also showed class.

Cherrett's fast play on Lewis' grounder over second, two nice catches by McNeely in left for Orientals, and some good fielding by Jackson at first base for the Thistles, were the fieldg features.

Neary's wildness got him into a hole in the first innings when he opened by passing Thorndyke and Long. A double steal and McNeely's grounder to Cherrett, whose throw Thorndyke beat to the plate, gave the Orientals a counter. Green walked again, filling the bases after Lewis had fanned, but Neary got out nicely by whiffing Webb and Chapman.

The Thistles evened up in their half when Cherrett beat out a bunt, stole second and went on to third when no one covered for Burgoine's throw, and came home on Mahood's bunt to Long, who threw low to the plate. Shaw fanned and Galbraith retired the side by picking Mahood off second.

The winners went ahead in the third. Neary opened with a single and stole second going to third when Bergoine had to throw to first on Cherrett's third strike, and scoring on a wild pitch.

In the fifth the Thistles added another brace. Cupoli started with a hit and stole second. Galbraith's wild throw to the middle sack, and Webb's bad peg to third allowed him to complete the circuit. Cherrett doubled over Chapman's head and reached third when Green threw high to that base. McLeod bunted safely and then Cherrett scored on a wild pitch. Mahood walked, but Galbraith got out of the hole by fanning Shaw and getting Bartley on a fly to McNeely.

The Orientals evened it up in the first half of the sixth. With one down Green walked and stole second and Webb was hit. Chapman's single past third scored Green and sent Webb to third, from which station he scored on a passed ball. Chapman stole third and came home with the tying run when, after Bergoine had fanned, Galbraith bounced a hit off Mahood. Thorndkye singled and Long was hit, filling the bases, but McNeely was out on a bunt to McLeod.

With one down in their half the Thistles cut loose with a batting rally which, aided by some loose fielding, gave them six runs. Jackson, Neary and Cupoli singled in a row for the first counter, and Cherrett's single filled the bases again. McLeod bunted and Cupoli was nailed at the plate. Mahood hit to Green, who threw low to Bergoine, and Neary and Cherrett scored. Shaw's single down the first line sent McLeod and Mahood over, and Shaw scored himself on Green's high throw to third. Bartley ended the agony by striking out.

There was another avalanche in the eighth. Neary singled went to third on Lewis' miss of Bergoine's throw, and to third on a passed ball. Cherrett flew out to Connors, McLeod drew a pass. Mahood hit to Galbraith and Neary was out at the plate, but singles by Shaw, Murphy and Jackson, and Chapman's error on Bartley's fly to right, sent five counters over. The box score:

Thistles—

	AB	R	H	PO	A	E
Cherrett, s.s.	5	3	3	2	1	1
McLeod, 2b.	4	2	1	0	3	1
Mahood, 3b.	3	2	0	2	0	0
Shaw, l.f.	5	2	2	1	0	0
Bartley, r.f.	5	1	0	0	1	0
Murphy, m.	5	1	1	1	0	0
Jackson, 1b	5	1	3	7	0	1
Cupoli, c.	4	1	2	14	2	0
F. Neary, p.	4	2	3	0	0	0
	39	15	15	27	7	3

Orientals—

	AB	R	H	PO	A	E
Thorndyke, 2b.	4	1	1	1	0	0
Long 3b.	2	0	0	0	1	2
McNeely, l.f.	5	0	0	3	1	0
Lewis, 1b.	4	0	0	6	0	1
Green, s.s.	3	1	0	1	0	3
Webb, m.	4	1	0	1	0	1
Chapman, r.f.	2	1	1	0	0	1
Bergoine, c.	3	0	0	12	4	0
Galbraith, p.	4	0	1	0	4	1
	31	4	3	24	10	9

By innings:—
Thistles . . . . . 10102605x—15
Orientals . . . . . 100003000— 4

Two-base hit—Cherrett. Bases on balls— Off Neary 8, off Galbraith 2 Struck out—By Neary 14, by Galbraith 10. Sacrifice hits—Mahood. Hit by pitcher—By Neary. (Long 2, Webb.) Umpire, Solomon.

baby ... good ... and ... the ... heal... luxu... forta... fine ... ree... hood... cons... ant... smo... celle... very ... pric...

ACTIV...

Extensive ... Skirm... This ...

(By ... WITH ... FRANCE, ... tale unre... toward Z... line south... raids foll... cession. C... stantly in... rols clash... usual fr... ments ar... any time ... sectors. The ba... and on ... side of ... subjected ... long dist... roads le... under ha... MAY... The B... hours, h... ing effe... to seriou... burg's ... checked, somethin... of the ... serves ... Therefor...

La... Quali... To ... ma... mak... Dres...

...ARLIE SAYS:

...the Front, the smoke of battle is not ...sed by ARABELA cigars; they are ...entially the smoke of peace.

10c

SCALES & ROBERTS, LIMITED
Toronto

...ummer Heat in Your Kitchen by Using
Oil and Vapor Stoves
...ery Cheap and Handy. For Sale by
...acPherson Co., Ltd. TWO STORES 176-8 Simcoe St.

It Will Pay You To Buy For Cash

Misses' 25c. Under Vests for . . . . 14c.
Childs' 25c. Cambric Drawers . . 18c.
Misses' Fancy Middies, worth $1.75, for $1.31
Girls' Middies, 75c. for . . . . 61c.
25c, Cambric and Steam Loom . . 19c.
Light and Dark 25c. Prints, all at 19c.
Black Linnett Lining 35c., for . . . 24c.
$2.50 Childs and Little Girls' Boots $1.99
Bottle Polish free with each pair white running boots.
Children's Creepers 50c., for . . . . 41c.
Rompers, Blue and Tan 60c., for . . 49c.
Boys' 3 to 8 Norfolk Suits, $1.25 for $1.01
2 cards Safety Pins for . . . . 05c.
10c. Writing Pad and 25c. Envelopes, for . . . . 10c.
American Maid Croq. Cotton . . 7½c.
40 White Thread 200 yd. spool . . . . 5c.
75c. Linen Table Cloth (1 piece 57c.
$1.25 Linen Table Cloth (1 pc.) $1.01 yd.
$2.00 Black Dutchess Silk for . . $1.49
$1.00 Overall Aprons @ . . . . 89c.
13c. Cheese Cloth @ . . . . 9c.
23c. White Flannelette @ . . . 17c. yd.
See Our Cash Grocery Bargains.
The Cash, Busy, Bargain Store.

R. C. BRAUND

PICTURESQUE ICE FIELDS.

Scenic Beauties of Uncle Sam's Glacier National Park.

That the ice fields of Glacier National park present some of the best examples of active glaciers now found in the United States, is a statement made by W. C. Alden in a government pamphlet. "They have a splendid setting in magnificent alpine scenery," says Mr. Alden, "unsurpassed in grandeur anywhere. Hidden away in the recesses of the mighty mountain ranges these rare and wonderful features form a climax to many of the interesting trips open to the tourist.

"There are in the park about ninety small glaciers, ranging in size from Blackfeet glacier, with its three square miles of ice, down to masses but a few acres in extent, yet exhibiting the characteristics of true glaciers.

"After examining these features one can easily picture to himself as he looks down the valleys the great rivers of ice which in ages past cascaded from the cliffs below the upper cirques converged as tributaries from the many branch valleys and united in great trunk glaciers. In imagination he can see these great glaciers, many hundreds of feet in depth, filling the great mountain valleys from side to side and deploying thence upon the bordering plains. He seems to see these mighty engines plucking away the rock ribs of the mountains, smoothing, grinding and polishing the irregularities and sweeping away the debris to be spread on the plains below. These glaciers developed and extended three times and, after each development, the congealed masses melted away on the return of milder climatic conditions, until at length only the small cliff glaciers of the present day are left lurking in the protected recesses at the heads of the capacious valleys.

"Many of the rock walled amphitheaters are no longer occupied by ice, but from all there issues streams fed by the melting snow or ice. These plunge over the cliffs in beautiful, foaming cascades and rush on down the mountain gorges. The melting glaciers left many inclosed basins, large and small, and in these the waters rest awhile and mirror in their crystal depths the dark green of the surrounding forests, the rich colors of the rugged mountain walls and the deep blue of the cloud flecked sky. On, again, from lake to lake, the waters flow and finally start down their long courses to the sea to merge at length with the chill waters of Hudson bay, the balmy tides of the Gulf of Mexico or the rolling billows of the Pacific."

Why Russian Armies Dissolved.

As discipline was removed, the soldier began to wonder why he was at the front and could find no reason. There, on every side, were German agents, ready with forcible arguments to prove to him that he was there only because England had forced Russia into the war. Where the men were especially ignorant, the most outrageous lies were told them. Every day the German aeroplanes dropped newspapers into the Russian trenches. These papers were printed in Russian and were called by the names of various Russian newspapers. One I remember particularly was called the Pravda (the Right). Among other things it said that England had brought about and financed the revolution, and had forced the Czar to abdicate, because Sir George Buchanan was to be made Czar; that England already had Archangel and had taken possession of the whole northern part of Russia; that she was allowing her allies, the Japanese, to take possession of Siberia as far as the Ural Mountains; that President Wilson was trying to resist the money interests in America, who were forcing him into the war; that the English laborers were all on strike and that peace riots were occurring daily all over England.

The more intelligent among the soldiers did not believe all that was published in these papers, but among the great mass at the front were found many who believed every word.

As to "Sights."

A teacher of English criticised an essay written by a girl pupil in which the girl used the word "eyesight."

"What other kind of sight could there be except 'eyesight?'" asked the teacher.

Rising to the challenge, the pupil replied, "Well, there are foresight and hindsight."—Indianapolis News.

Foolish Suggestion.

"You ought to typewrite your poetry," said the harsh editor.

"Great Scott!" replied Mr. Penwiggle. "If I were expert enough to do that kind of typewriting do you think I'd be putting in my time on poetry?"—Chicago News.

German Soldiers Yell by Orders.

Here is a curious instance of the German way of doing things. The German military system does not take into account the natural impulse of a charging, excited trooper to yell anyway under the vociferous conditions of a battle. He is commanded to yell as part of the shock action to which each man must contribute to make overpowering. During the winter schooling he actually is drilled in individual charging to yell at a certain point in the charge and is severely criticised if he does not make noise enough. It is the same with singing. The Germans are naturally a musical people and sing spontaneously, but with regiments in the field songs are started and stopped by command.—World's Work.

Mending a Broken Nose.

Dr. O. A. Lathrop of Boston reports to the Boston Medical and Surgical Journal on a remarkable operation by which he straightened a baseball player's nose that had been smashed by a bat. He cut a strip of bone two inches long and a quarter of an inch wide from the inner edge of the man's shoulder blade and inserted this in his nose. Four weeks later the graft had entirely healed and the nose had assumed its normal shape and color.

Good Advice.

"What would you say," said the prophet of woe, "if I were to tell you that in a very short space of time all the rivers in this country would dry up?"

"I would say," replied the patient man, "go and do thou likewise."—Stray Stories.

Confusing.

Tommy Figgjam—Paw, doesn't "reverse" mean to "back?" Paw Figgjam—Well, yes, it does. Tommy Figgjam—Then, what did Uncle Bill mean when he said that he busted up in business because he had too many reverses and not enough backing?—Chicago Post.

BALKED THE RIVER

The Dam That Forced the Colorado Back Into Its Bed.

WAS BUILT IN RECORD TIME.

Every Minute Counted In Rushing to Completion This Engineering Marvel In Order to Save Some 600,000 Acres of New Farms From Destruction.

Word came to Tucson in the still of the winter of 1907 that the Colorado river was keeping an old threat and was sweeping into the dry Salton sink of Lower California at the rate of 44,000 cubic feet to the second. Already there was a lake fifty miles in length, fifteen miles wide, 100 feet deep in the center.

Washington was alarmed. It looked as if the entire Imperial valley—a Holland in America, below the level of the sea and one of the richest farming spots in all the west—was to be inundated.

Theodore Roosevelt buried his pride and asked E. H. Harriman for help. Harriman did not have to bury any pride when he turned to Randolph and ordered him to do the job.

Randolph was having one of his "bad turns" at that time. But he is enough of a soldier to obey orders, and he went to the Salton sink flat on his back in his private car.

From that bed Epes Randolph built one of the world's great dams. In this day, when there are many huge impoundings, that may seem a broad statement. Men may think of the dams across the Nile or the Mississippi, the mighty structures of Panama and of the New York city waterworks, but not one of these was built under pressure.

Epes Randolph's dam was built under a stop watch and in fourteen days and twenty-one hours. In fourteen days and twenty-one hours he had placed 250,000 cubic feet of rock and gravel in the gap, all at a cost of something like $1,600,000. But the Colorado had been stopped and, like a naughty child, forced back into its old bed.

Once during the work Roosevelt by wire had asked Harriman how the job was getting on. The railroader replied that if the dam was not completed within five more days it never would be and 600,000 acres of fine, new farms would be forever lost. And when the president of the United States asked the then president of the Southern Pacific if the work would be done within five days Harriman replied that he had Epes Randolph on the job and that Epes Randolph had not yet known failure.

Epes Randolph was indeed on the job. He lay on his bed at the edge of the muddy flood and gave orders—thousands and thousands of orders in a single day. In the first place, the rock and gravel had to be brought a long way, and it was Epes Randolph who gave the directions under which the hundreds of gravel trains moved.

They closed the main line of the Southern Pacific and all its branches to travelers; they took the engines off freight trains up and down the lines wherever they could find them. They sent north to San Francisco and east to Houston and New Orleans for more engines and for flat cars by the mile. This flood tide of gravel traffic a master mind operated with his left hand; with his right he built the dam.

Before his car moved back to Tucson again he got out of bed and went out upon the work. Out toward the end of the embankment, steadily advancing across the path of the truant river, a group of men were struggling with a fine new steel car that had become derailed at the end of the temporary track.

"How long have you been trying to save that car?" asked Randolph.

"Twelve minutes," replied the foreman.

"Let it go," came the order from the chief. "Twelve minutes' time on this job is worth more than a hundred cars."

And so the car went down under some thousands of tons of rock and gravel that went to hold back the mighty Colorado from the haven that it coveted.—Metropolitan Magazine.

A LANDMARK IN PARIS.

St. Gervais Was Church Bombarded by Long-Range German Gun.

The Paris church bombarded on Good Friday is noted both as one of the most beautiful and ancient architectural monuments of the city, and as having for its vicar one of the most remarkable and best-loved priests of the day. The cure of St. Gervais is respected, loved, admired by men of all creeds. His simple goodness, his energy, his large-heartedness, his self-sacrificing life, draw all men to him. The service, which had called so many people, even those of differing creeds, together on that fatal Good Friday had been specially arranged with a view to gaining added funds for the ambulance St. Gervais, the good cure's war hospital. For the famous Chanteurs de St. Gervais—the members of the choir-school where the music of the time and style of Palestrin's unaccompanied plain song, alone is studied—forced by the war to interrupt their work gave their first public recital since its outbreak on Good Friday of last year for the same object. This year, on Good Friday, their numbers yet more decreased, they gathered again at the service that was to prove so fatal.

The first sacred edifice on the site of this fine old church was a small chapel built in the sixth century to shelter the bones of two brothers, Gervavius and Protarius, martyrs of the time of Nero. The chapel was beyond the city boundary then. A church succeeded the chapel. A beautiful Gothic church was built on the site in the twelfth century, of which the charniers, their fine moulding crumbling away, are the last remaining vestiges. The walls we know, the beautiful Gothic arches, the wonderfully tall pillars, the high-valuted roof, now, alas, lying prone, shattered by the enemy shell, date from the closing years of the fifteenth and the early years of the sixteenth century. The glorious stained glass is chiefly sixteenth-century work. The grand facade, a Renaissance frontage, clapped on to a Gothic building, with pillars of the three orders, Doric, Ionian, Corinthian, superimposed, was added by the renowned architect Simon la Brosse in 1616.

The church has many historical associations. In the Chapelle Doree, its walls lined with fine Flemish paintings in richly moulded gilt frames, the girl of fifteen destined to become Madame de Maintenon was married to the crippled but kind-hearted and strangely clever satirist Scarron. At the revolution, the insurgent mob attacked the beautiful pillars, tried to shake them down. Cracks then made are still plainly visible. Robespierre, anxious, no doubt, for his own safety and that of other revolutionists in the vicinity, ordered them to cease their efforts.

On the square before the church is a tree; a tree is figured in the iron railing of the balconies on houses near—a memorial of the big elm tree beneath the shade of which in long past days men of law sat or stood to administer justice in the Place St. Gervais. Hence the expression, Attendre sous l'orme, i.e., "to wait beneath the elm tree," used in reference to tardy justice in law.

Pass On.

"I am still looking for an honest man," announced Diogenes.

"I can give you no help," declared the stranger.

"Who are you?"

"I am an income tax collector."—Seattle Post-Intelligencer.

Curious Dream.

Mrs. Gabbleigh—John, you were talking in your sleep. Husband—That's funny, for I was dreaming of you. Mrs. G.—What was funny about it? Husband—Why, I don't see how I got a chance to say a word.—Boston Transcript.

Hickey's Shoe Shop

ORIENTAL BLOCK, HUNTER ST.

Let us quote you a few special prices from our news stock:

Women's Canvas Boots, high cut, 9 ins top, low heel and high heel $2.75
Women's Mary Jane slippers $2.00
Women's Canvas Pumps, 2 strap and without strap $2.00
Women's Patent Leather Pumps 2 strap $3.50
Women's Mary Jane Patent leather $2.50
Misses' Patent Leather $2.00
Childs, ages 8 to 10½, Patent leather $1.75
Infants Mary Jane Patent leather $1.25

Serves Him Right!

It you fellows insist on smoking irritating foreign cigars instead of the soothing social brands at Eddy Wright's.

Nicotine will get you if you keep on smoking those heavy, clear Havanas. Ask us for a mixed blend of Domestic and Havana leaf. Choice of three expert barbers.

EDDY WRIGHT'S
Allied Barber Shop
Cigar Store

STRAND TO-DAY

Matinee 10c
Evening 15c
War Tax 1c Extra

The Celebrated Screen Actress **Pearl White** in an Interesting Chapter of the Serial

THE FATAL RING

O'Henry Feature, Comedy, ETC., ETC.

STILL IN BUSINESS

The drastic order of the War Trade Board prohibiting imports of Fruits and Vegetables has been greatly modified on strong representations of deputations from the Wholesale Fruit Houses. The final result is more encouraging, otherwise for 8 or 9 months of the year very little, if any, fresh Fruits or Vegetables would have been available.

The lines that will be permitted to enter Canada as before are—Oranges, Lemons, Bananas, Grape Fruit, Strawberries, Pineapples, Raspberries, Peaches, Pears, Plums, Grapes, Cherries Cantaloupes, Cranberries, Cabbage, Tomatoes, Celery, Cauliflower, Beans, Carrots, Spinach, Onions, Potatoes and Apples.

The lines that are embargoed after next Saturday, the 15th, are as follows— Blackberries, Gooseberries, Currants, Cucumbers, Watermelons, Artichokes, Shallots, Green Peas, Romaine, Parsnips, Salsify, Pomegranites, Quinces, Nectarines, Mangoes, Egg Plants, Green Peppers, Brussels Sprouts, Mushrooms, Parsley Endives, Beets, Turnips and Asparagus.

IN STOCK:

FRUITS—Oranges, Watermelons, Pineapples, Lemons, Bananas, Grape Fruit, Peaches, Cherries, Cocoanuts, Berries.

VEGETABLES — Tomatoes, Asparagus, Cucumbers, New Potatoes Beets, String Beans, Carrots, Cabbage, Lettuce, Spinach, Onions, etc.

FISH — White Fish Trout, Red Salmon, Halibut, Fresh Herring, etc.

Douros & Gettas
376 George Street
Phone 18 & 19

EMPIRE

Monday and Tuesday, June 17-18

Baby Marie **Osborne** Pathe Star in the Delightful Feature in 5 Acts

Dolly Does Her Bit

Ruth Roland in The **Neglected Wife** Chapter Seven

The Message in the Mirror 2 Acts

Pathe News, Happenings From All Over The World

Prices—Matinee 11c, Evenings 16c

Original New York Creations

Crepe de Chine & Silver Cloth Dresses in the Fashionable Pleated Dress and Sleeveless Smock Effects Marked Down to Almost Half-Price for Tuesday

$75 Dresses, Tuesday $42.50

$60 to $65 Dresses, Tuesday $37.50

All are high-class exclusive one of a kind Summer Dresses in Black and White, Blue and White, and Green and White combinations. Absolutely individual New York styles and the most popular of this season's American fashions. These most exclusive Summer Dresses will be placed on Sale Tuesday at the following reduced prices:

$75.00 Dresses. On Sale Tuesday..... $42.50

$60 and $65 Dresses. On Sale Tuesday $37.50

RICHARD HALL & SON LIMITED

WHO ARE THE KNIGHTS OF COLUMBUS?

A SKETCH OF THE GREAT CATHOLIC SOCIETY THAT IS CO-OPERATING WITH Y.M.C.A

(By James A. Flaherty, Supreme Knight of the Knights of Columbus)

The Knights of Columbus is a fraternal insurance organization, founded in New Haven, Connecticut in 1882 by a Catholic priest, Michael J. McGivney. Membership is open to Roman Catholics only, and the society was incorporated in the State of Connecticut March 29, 1882, with the following purposes: To render pecuniary aid to its members and beneficiaries of members; to promote social and intellectual intercourse among members; and to accumulate and maintain a reserve fund to further these ends.

It is not a secret society in the general acceptance of that term. The rituals, passwords, initiations, and so forth, are of course secret, as in the case of all fraternal organizations. But the aims and purposes of the Knights are, as I have stated them above, and nothing else.

The membership of the society was comparatively small in the first years of its history, but in 1895 an associate membership was established, which spread very rapidly. The membership in the United States and Canada is now over four hundred thousand. One of the noteworthy things accomplished by the Knights has been the raising of a fund of $57,000 to endow a chair of American history at the Catholic University of America and an endowment fund of $500,000 for the same institution. The society has now accumulated a mortuary reserve fund of $8,500,000 for the production of its insurance members.

The Knights of Columbus has been privileged in the past two years to perform a patriotic service which points toward a breaking down of the prejudices and misunderstandings that have too often hampered co-operation between men of different religious creeds.

In the critical hour of national danger men of all beliefs have been drawn together in service, and often we have found that the existing differences magnified by the prejudiced, really are very slight after all. In my mail this morning there was a very generous contribution to the Knights of Columbus War Fund from a Presbyterian minister, and this is only one of many every week. With all its sadness and horror, this war has also meant a great stride in a closer understanding and brotherhood among all ranks of our nation.

When our men were sent to the Mexican border in 1916, we soon found that the Catholics were suffering by the lack of religious ministration. To men of Catholic faith, attendance at worship is not optional; it is obligatory. To miss mass on Sunday is a serious grief to the Catholic. It was necessary, in order to keep up the morale and spirit of the thousands of soldiers of our faith, to see that they had access to the religious rites in which they had been reared. We took from our general fund enough money to put up recreation buildings in each of the sixteen encampments along the border, and to send down enough priests to minister to the Catholic soldiers. These buildings were modeled after the splendid "huts" put up by the Y. M. C. A., which had been in Army work before, and we were very glad to take a leaf out of its book.

Our work on the border was done by permission of the commanding officers in the various camps. It was in no way official. But when our country entered the war with Germany, the Knights of Columbus saw a way of doing a much greater and broader service. I wrote to President Wilson telling him of our eagerness to help and pointing out the need that we saw for Catholic assistance. The President and the War Department's Commission on Training Camp Activities welcomed our offer and we were authorized to co-operate with the Y.M.C.A. Thus the Red Triangle and the Knights of Columbus are the only civilian organizations permitted by Uncle Sam to work inside the military camps.

Before our own buildings were erected mass was celebrated in the Red Triangle buildings, and every possible courtesy was shown to our priests who used the Y.M.C.A. buildings as headquarters. In the same way, the Knights of Columbus buildings are open to all. Each one bears the sign "Knights of Columbus—Everybody Welcome."

It is part of our agreement with the Government that these buildings shall not be used for any secret meetings or for any gathering not open to every man in camp. The buildings are built on the same general plan as the Y.M.C.A. huts and provide similar opportunities for wholesome and many recreations.

When you remember that thirty-five per cent. of the men in our Army are Catholic—this is Secretary Newton D. Baker's official estimate—and perhaps fifty per cent. of the Navy personnel is Catholic, you can see that this task of bringing the consolations of their faith to our men is no small factor in keeping up the morale of the fighting forces. On one of our battleships where the crew numbers 1200 men 900 are Catholics.

Our feeling is that in these times of crisis no service is too great to be done for the men who are fighting our battles. We have thrown open our buildings in cities adjoining the camps to all men in uniform. The Y.M.C.A., the Young Men's Hebrew Association and the Knights of Columbus are all working together and, aided by the Y.W.C.A., the Red Cross and the War Department Commission on Training Camp Activities, I think it is true that we have been able to accomplish a great work for promoting the welfare and military zeal of our forces.

No one can doubt that this co-operation is going to mean a great deal in the way of religious tolerance. Bigotry and fanatical hostility cannot persist in the face of great national crisis. In spite of a good deal of misunderstanding we have always tried to work toward this end. The Knights of Columbus Commission on Prejudice has been at work for four years to further sympathy and mutual good will among the different creeds.

We have frankly tried to imitate the Y.M.C.A. in its splendid methods of helping the soldiers. We have not reached the enormous scale of their effort, but our own campaign has not been small. Our first bill for war stationery, for instance, was $150,000 for twenty million sheets of paper and ten million envelopes. At the moment of writing we have erected seventy-nine recreation buildings in the camps in the United States, and we are planning to erect a number in France.

We are sending priests over on every ship to minister to Catholics among our troops in France. This is most urgent, because every Catholic needs the sacraments of his faith in moments of peril when he is wounded or in his last earthly minutes. The fact that we are able to supply this need is not only a strength to the men "over there," but is an unspeakable consolation to the relative at home.

There are half a million Catholic soldiers and sailors in the service of Uncle Sam. There are nineteen thousand Catholic boys at the big draft contonment at Ayer, Massachusetts alone. At these camps the Catholic chaplains are celebrating eight or ten masses every Sunday. We have erected three buildings in each of the cantonments, and one or two in each of the National Guard camps.

The Knights of Columbus has so far raised over $1,500,000 to carry on this work with the Army and Navy, and we have raised our final quota to seven million dollars. As Cardinal Gibbons said recently to the men at Camp Meade: "Columbia is the mother of all of you. When she called there was no race, no creed, no class."

A Mouth Wash Of Real Merit

Excellent For Teeth, Mouth and Gums—Highly Recommended

Pyroll will keep the mouth, teeth and gums clean and free from germs. This preparation is recommended by Doctors, Dentists and Druggists to do what is claimed for it and you should have no hesitation in trying it. For sale by all Druggists 4d-10-17-24-1

CAMPBELL'S SOUPS.

Tomato, Oxtail, Celery, Vegetable, 2 for 35c; one gallon tin apples for 50c; Malta Vita, all wheat, ready to eat, 2 for 25c; Jelly Powders, 10c per pkg. Allowance of sugar with each order, at J. R. Bell's, 197 Hunter. Phone 455.

Positions On New Sections Of Canal Are For War Veterans

Mr. A. L. Killaly States That Applications In Some Localities Are Scarce and In Others Ample.

WILL SOON BE MADE

The appointment of lockmasters, bridge tenders and kindred officials on the Trent Canal between Campbellford and Trenton is being made as quickly as possible. These positions are practically reserved for returned soldiers. Mr. A. L. Killaly, superintendent of the canal, said this morning that in some localities many applications from returned men had been received, but in other districts there was a marked scarcity. At Trenton, for instance, the British Chemicals, Limited, have offered employment to all the available veterans, but at Campbellford the applicants are fairly numerous.

As far as possible, appointments will be made from men in the localities of the vacancies. Many communications have been forwarded by old residents, who considered that they had particular qualifications and probably claims based upon past political service, but under the new order the returned soldiers alone are considered, and it is hoped that the locks and bridges will be manned in the near future.

At present, the work is performed by engineers' assistants, and from all accounts it is no sinecure at the locks. Strong, able-bodied men are required, and it is hoped that they can be obtained from the ranks of the veterans.

CORP. BRYER CARPENTER,

Formerly of the 93rd Battalion, who has been wounded. Through an error, the picture of Corp Carpenter's brother, Corp. Bert Carpenter, of the 2nd Battalion, was published on Saturday. Corp. Carpenter is a son of Mr. and Mrs. Geo. Carpenter, 533 Concession Street.

Canadian Nurses Stayed On Duty In Spite Of Dangers

Refused to Go to Hospitals Immune From Shell Fire—"Killed in Action" is the Inscription on Their Graves.

THE SAME BREED

Canadian Press:

OTTAWA, June 17.—Rolad Hill, from the Canadian correspondents' headquarters in France, cables this morning a graphic story of the Canadian nurses in hospitals and casualty stations under the attacks of the Germans from the air and land. The Canadian nurses refused to go to the hospitals immune from raids, and did their duty, wearing shrapnel-proof helmets and shields under their uniform, caring for their patients under all kinds of shell fire. "In the Canadian casualty clearing stations closer to the lines the girls faced death and possible capture in an ever changing front," said the cable. "When the forward casualty stations were swept away the little bands of these brave girls marched with the retiring troops, sometimes getting a lift in an ambulance, but generally finishing the trip on foot." In a big base cemetery, little white crosses mark the last resting places of some of these brave girls, "Killed in Action." It is the same inscription as marks the graves of soldiers who fall, stormig enemy trenches. "They are of the same breed, these tender sisters from overseas," said the correspondent.

19 Year Old Girl Sent To The Mercer For Unnamed Term

Violet Evans, 19 years old, was committed to the Mercer Reformatory for an indefinite term, not exceeding three years, by Police Magistrate Rush this afternoon. The accused was found guilty of leading a publicly immoral life on the evidence presented this morning. Magistrate Rush reserved judgment until 2 o'clock this afternoon while he made a careful review of the case. Sergt. Blade's testimony for the prosecution was damaging.

This is the third case within a week in which the ancient traffic leered through sordid stories of the dereliction of four women who had stumbled and fallen. Three of them were sent to the Mercer, and the other was given her freedom under suspended sentence. Peterboro's morals would receive a deplorably low rating if judged upon the results of the recent raids the police have manoeuvred.

Chief Thompson remarked to the press that these cases represented the work of months. The prosecutions already recorded have apparently had no deterrent effect upon others, and, according to the police, the harvest is not yet complete.

Says Sinn Feinism Is Too Grotesque To Attract Attention

Canadian Press:

DUBLIN, June 17.—Jos. Devlin, member of Parliament and deputy leader of the Irish Nationalist party, addressing a meeting at the village of Virginia, Cavan County, in support of the candidature of O. Hanlon, the Nationalist candidate for Parliament for East Cavan, on Sunday, said the Parliamentary policy was one of the principal factor in the upholding of Ireland's interests. He said the Irish party was not going to throw away the weapon. The Sinn Fein is not a new doctrine or new policy," he said. "It has been before the country for twenty years, but the Irish people have paid no attention to it, because it is too grotesque, and during the period of twenty years it has not realized a labourer's cottage or helped to brighten or beautify a single woman's home.

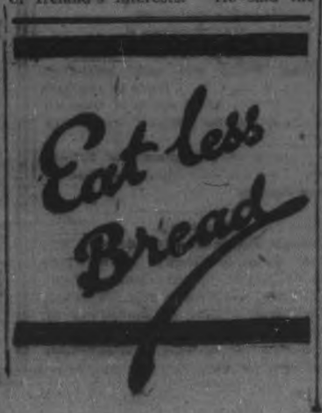

Lumber Mills Destroyed At Indian River

The grist and lumber mills belonging to Mr. Ross Staples, Indian River, were destroyed by fire from some unknown origin, on Saturday morning at 4 o'clock. At 5.30 on Friday afternoon, the three employees of the mills left work, after seeing that all was well, and the furnace fire in no danger of doing any damage.

On Saturday morning, however, at about 3.30, Mrs. Staples, whose house is next to the mill, was awakened by a bright light, and looking out of the window, found the mills to be in flames. Help was called from the surrounding farmers but nothing could be done to save either the building or contents.

THE DAMAGE.

The damage, which will mount up to several thousand dollars, included the total destruction of a large quantity of lumber and shingles. Fortunately very little grain was in the mill at the time.

The dam and bridge adjoining the mill was so far damaged that crossing is impossible at the present time. Only the greatest effort saved the large barn erected this spring across the road from sharing the fate of the mills.

NO INSURANCE.

No insurance was carried on the building or contents. The destruction of the mills is a great inconvenience to all the farmers about that part of the country.

BARNES FAVOURS LEAGUE OF NATIONS

Canadian Press:

LONDON, June 17.—(Via Reuter's).—Geo. Barnes, a member of the British War Cabinet speaking at Darlingford, referring to his proposed conference of allies for the purpose of inaugurating a league of nations, said the only way to secure lasting and just peace was through a league of nations, although an indispensable preliminary was the defeat of the German attempt to dominate Europe. A beginning should be made before the war ends. Otherwise in the first flush of peace the world would fall through sheer exhaustian to provision for the maintenance of peace. The league should bind all powers to submit disputes to tribunal, to use economic boycott, and as a last resort international force against any power breaking the peace of the future. Mr. Barnes advocated reduction in armament and the elimination of profits in their manufacture.

Don't Worry USE SUNLIGHT SOAP the purest soap money can buy

10

TO-DAY'S WAR NEWS

(Continued from Page Five)

that result, the slaughter of Austro-Hungarian would be in vain, highly dangerous to Germany.

(Special to Examiner)

PARIS, June 17.—Fifty Austrian divisions (600,000 men) into the attack on the Italian front, the "Petit Parisien" The Italians were no surprised, however, the newspapers

AUSTRIAN PRESSURE CONTINUES ON WHOLE

WITH THE ITALIAN ARMIES IN THE FIELD, June despatch)—The Austrian pressure is continuing strongly new battle front between Ariago and the Sea with the exertion on both sides of the Brentta. It is still possibl will flow backward and forward, but the situation seems

The enemy, with sixty divisions (720,000 men) has no passing the advance areas south of Montelle where they crossing the Piave in considerable numbers. There th gradually pushed backward toward the river.

The Italian reaction on the lower Piave came more Austrians who crossed the river at several points bet Seenson and San Done were counter attacked and drive immediately.

The Austrian have been carefully trained for this attacking with light equipment, then opening out in stre protected by artificial fog.

One of their objectives, it has been learned, is to re southward of the mountain. They also intended to reac first day an advance of 15 kilometers (about ten miles).

(Canadian Press)

WASHINGTON, June 17.—An official despatch from o battle on Italian front will assume gigantic proportions. are attempting to break down the Italian defenses by movements." It adds that the battle will last several decision is reached.

INVESTED IN LOCAL DEBENTURES

Funds of Workmen's Compensation Board Invested in Peterborough Bonds.

In the report just signed by the Workmen's Compensation Board of Ontario for the past year, a total of 243 claims have been recorded. In Peterborough one hundred and eighty-two are listed as temporary disabilities, 37 permanent and 23 deaths. The board has invested in City of Peterborough debentures to the sum of $62,000 at a total cost of $60,809.03.

PENNY BANKS MAKING A STEADY ADVANCE.

The Penny Banks in Canada have been rapidly growing in size and numbers. The schools in the different Canadian cities are becoming thoroughly awake to this mode of encouraging thrift among her future citizens. For the schools of York county, 56c is the amount given as the average. Other counti most as high. For the ada 33c is the averag 1917, deposits were mad $34,666, and in April, In March, 1918, $36,645 in the penny banks, 1918, $33,424, showing deposits for March and preceding year of $33,77

A dollar in the Pen dollar lent at 3 per ce adian Government.

Extract from the circ the Department of Edu tario

"The Minister desires appreciation of the devo the teachers in those the Penny Bank has be ful operation. He al point out that it is not ly to establish the syste There must be loyal co persistent sympathy up the teachers; otherwise take the opportunity to ural thriftiness but the in is efforts to encourage the nuthrifty. Thrift ne couraged as steadily an as good manners or an able habit.

All commercial club border are being mobili work.

New Grocery & COCKS' OLD STAN

Cor. Dublin and George Str

Having taken over the old-established business of J. J. C respectfully solicit a continuance of the store's regular pat and INVITE TRIAL ORDERS from new customers.

ECONOMY PRICES

for fresh, best quality groceries will prevail in all line Prompt and efficient delivery service guaranteed.

BARGAINS ALL THIS WEEK

Below are but a few of the many bargains we have listed days from to-morrow (Tuesday) up to and including S night:

Best Granulated Sugar	10 lbs. f
Rolled Oats	5 lbs.
Criscoe (better than lard), per lb. package	
Peas in tins, each	
Corn in tins, each	
Tomatoes in tins, each	
Peaches in tins, each	
SOAPS—Sunlight, Surprise, Gold, White Naptha. Regular price 9c the cake	4 cakes
Corn Flakes	2 packa
Ammonia, per package	
Toilet Paper	5 Rolls
Pickles in jars. Regular price 20c. Each	

Fresh, seasonable fruit always on hand. Everything in th at WIN-THE-WAR PRICES. Store run on up-to-date li

H. DEUTSCH, Cor. Dublin & George

OUR DAILY CALENDAR
We double the power of our life when we add to it's gifts unfailing courtesy.

Plant Full Bloom Roses In Your Baby's Face

There is one method that works without fail. Take baby out where the sunshine and air can get in their good work. To do this properly you need a carriage and of course your pride in your baby demands that the carriage be beautiful, comfortable and up-to-date.

We illustrate one, here, that will ensure your baby healthful rest and refreshing sleep. It is roomy and luxuriously comfortable, made of a fine grade heavy reed with a large hood. Substantially constructed, guaranteed to run smoothly and excellent value at the very moderate price—

$45.00

The CRESSMAN Specialty Limited

ACTIVITY IS BEGINNING TO CENTRE ON THE ARRAS FRONT

Extensive Raids and Lively Skirmishes Are Features on This Front.

(United Press.)
(By William Philip Simms.)

WITH THE BRITISH ARMIES IN FRANCE, June 17.—There is a tell-tale unrest in the salient extending toward Zazebrouck, while along the line southward from Arras portentous raids follow each other in quick succession. Outposts engage almost constantly in lively skirmishes and patrols clash in No Man's Land with unusual frequency. Ominous bombardments and barrages break loose at any time of the day or night in these sectors.

The back area around Kazebrouck and on the hill country on the south side of the France-Belgian border are subjected to more or less constant long distance shelling. The important roads leading back from the front are under harassing fire from both sides.

MAY START SOMETHING.

The British front, for the past 48 hours, has been in the state of growing effervescence, which is common to serious happenings. With Hindenburg's latest drive toward Paris checked, he must be expected to start something elsewhere. Being the hub of the wheel, he can launch his reserves down any of the spokes. Therefore it is not unreasonable to expect a continuation of his tactics of hitting on widely separated sectors in pursuit of his avowed aim to wear down the allies by having them race around outside the rim of the wheel. However, Hindenburg has not shifted his reserve centre much since the beginning of his offensive in March. The bulk is still about midway between Noyon and Flanders.

FREDERICK THE GREAT.

Carlyle's Pen Picture of the Famous Old Prussian Ruler.

On the 17th of August, 1786, died one of the most remarkable sovereigns Europe ever produced, Frederick II. of Prussia, called Frederick the Great Thomas Carlyle thus describes him:

"The man is not of godlike physiognomy any more than of imposing stature or costume. Close shut mouth with thin lips, prominent jaws and nose; receding brow by no means of Olympian height; head, however, is of long form and has superintive gray eyes in it. Not what is called a beautiful manor yet, by all appearances, what is called a happy.

"On the contrary, the face bears evidence of many sorrows, as they are termed; of much hard labor done in this world and seems to anticipate much more still coming. Quiet stoicism, capable enough of what joy there were but not expecting any worth mention great unconscious and some conscious pride tempered with a cheery mockery of humor—are written in that old face, which carries its chin well forward in spite of the slight stoop about the neck; snuffy nose rather flung into the air under its old cocked hat—like an old snuffy lion on the watch; and such a pair of eyes as no man or lion or lynx of that century bore elsewhere according to all the testimony we have.

"This is the man who, among the common people who much loved and esteemed him, was Vater Fritz—Father Fred—a name of familiarity which had not bred contempt in that instance."

Takes a Lot of Believing.

"Upon what do you base your claim that your wife is superior to all other wives?"

"When I leave money in my pockets at night she swipes it."

"I don't see."

"But last night I hid all my money, and what do you suppose she did?"

"Give it up."

"When she found I was broke she put a dollar in my pocket."—Houston Post.

HOW HE DIED.

The Orillia Packet, which has a high reputation for truth and veracity, says: A man ran into a physician's office in St. Joseph, Mo., the other day and said a man had swallowed a two-foot rule and was dying by inches. The doctor said that was nothing as he had a patient once who swallowed a thermometer and died by degrees. Two patients chipped in, one saying it reminded him of a fellow in Texas who swallowed a revolver and went off easy, and the other said he had a friend in Manitoba who drank a quart of applejack and died in good spirits.

Barrie's

Ladies' Ready-to-Wear Department

Quality is Always the best Economy

Summer Dresses

Prices from

$7.50

To meet the unexpected demand we were compelled to make further purchases which are now to hand. The Dresses are unusually beautiful

Phone 340

The Barrie Building

Outbreak Of Anthrax In Peel County Attributed To Tannery Near The Village

One Man is Dead and a Number of Others Have Been Inoculated —A Terrible Scourge.

SHEEP DIED

Special to The Examiner:

TORONTO, June 17. — Major W. Sharpe, M.D., Brampton's Medical Health Officer, when interviewed today, said that the outbreak of anthrax in Peel County, was due to an old tannery near the village of Churchville, three miles west of Brampton.

"Every anthrax outbreak that has occurred in recent years at Kitchener, Collingwood, Georgetown and Acton, has been traced to old tanneries," said Major Sharpe.

"The river overflows, bringing the matter from the vats in the tanneries down to the bank of these farms, and the cattle in feeding have eaten some of the grass covered by the substance in the tanneries."

AWAITING A REPORT.

"No other infection has occurred so far as we know," said the Doctor. "I am taking milk samples from all the milk supplies of the locality, and will send these to the Provincial Health Department. I do not think there is much danger of the milk being infected."

Dr. J. W. S. McCullough, Provincial Medical Health Officer, said that his department had not as yet decided to take action and that it was not likely that anything would be done until a report had been received in the localities affected.

THE MILK SUPPLY.

"I do not think that there is any danger to the milk supply," he said "It is not likely that it would be affected in that way. It is one of the most dreaded diseases, and the only way it can be kept from spreading is to burn the cattle that have been affected. In the case of people whom it is believed might have the disease if it is taken in time they can be given a serum that will stop the spread of the disease, but the trouble is that in most cases it is not taken in time."

SITUATION IN HAND.

Dr. Vanderlip said this morning that the situation developing out of the anthrax infection is well in hand. The Pickering family at Churchville has been inoculated. Dr. Clark has the infected portion removed from his arm and received the inoculation. He is reported as doing very well. Dr. Nodding, who received the inoculation, is back to town and he, along with Dr. Vanderlip will receive a second inoculation to-day.

THE ONLY VICTIM.

W. J. Snider, the only victim of the infection, had been carrying the germs in his system for ten days before he received medical treatment. The staff at St. Michael's Hospital were unable to give a correct diagnosis as the first cultures taken from the affected arm showed no antheax germs. It was not until a blood test was made that the presence of anthrax in an alarming degree was found. By this time it was too late to do anything for the sufferer. No further cases have developed up to noon today, and what seemed to be a very serious situation yesterday, seems to have been relieved.

Five days ago Snyder dicsovered a swelling on his left arm, and visited Dr. Vanderlip of Brampton, who was puzzled as to what diagnosis would explain the symptoms, and who had Mr. Snyder removed to St. Michael's Hospital, Toronto, on the rapid development of his trouble. To-day the swollen, disfigured remains of the man lie in the undertaking parlours of Undertaker Torrance awaiting burial. William Snyder was the victim of the terrible anthrax, and the town and vicinity to-day are standing aghast at the terible thing that has come among them.

Mr. Snyder, who lived on the Third line east of Chinguacousy, found a week ago that he had some sick sheep, and summoned the veterinary surgeon, Dr. Strik, of Brampton. The sheep died, and there was no apparent cause to be attributed. The symptoms were exceedingly unfamiliar.

A week ago Josiah Pickering, who lives at Churchville, three miles west of Brampton, had four cows die under peculiar circumstances. The animals were found dead in the field, and Mr. Pickering sent some of their blood for analysis. Saturday word came as to what the ailment had been and to-day the people of Brampton ask what it will mean for them having anthrax on either side of the town.

THREE MORE VICTIMS.

Dr. Stirk is lying in St. Michael's Hospital, but as soon as word was received as to the real nature of the disease he was inoculated with a serum that is considered an antidote. The latest victims are Dr. Stirk, and a son of Mr. Thomas Robinson, of the Third line east, the Robinson family having assisted Mr. Snyder in caring for the sick animals.

The New Plant Will Be In Operation In Thirty Days

Mr. Thomas Low is in the City in Connection With Opening of Aylmer Street Plant.

THE PROSPECTS

The Renfrew Manufacturing Company the firm which has taken over the Metal Products Company building, began the work of reconstruction to-day under the direction of Mr. T. Low. The works will probably be in operation in thirty days.

18 Pound Shells.

Mr. Low stated that the factory will make 18 pound shrapnel shells and was amused at being asked if he had any orders so far. "We have about all we can handle at present," he said. In the factory between four and five hundred hands, men and women, will be employed. This includes women shell inspectors, for the position of which the management has already had applications. The office staff is being brought from Renfrew.

Keep on Manufacturing.

Mr. Low said that should the war ever come to an end he hoped to keep the plant open for the manufacture of more peaceful products. This will not be electric irons, as is popularly supposed in the city.

LIVE STOCK MARKET

Canadian Press:

TORONTO, June 17.—The tendency of the market this morning was weaker, principally in cows; lambs and sheep were weaker and calves firmer. Hogs were steady. Receipts—230 cars; 4,020 cattle, 662 calves, 2,020 hogs and 832 sheep. Export cattle, extra choice, $15 to $16.25; export cattle, choice $14 to $15; export bulls $13 to $14; butchers' cattle $11.25 to $12.75; butchers' cows, $110 to $125; butchers' bulls $9.25 to $10.75; feeding steers $9 to $9.75; sheep, ewes $18 to $19; lambs $18 to $21; hogs, fed and watered $18; calves $14.50 to $16.50.

MRS. BODDY IS IN PETERBOROUGH

Free Copy of Dictionary Will Be Given With Encyclopedia.

Mrs. Boddy, New York, is in the city for a few days introducing the latest edition of the Encyclopaedia Britannic, which is at present placed before customers with an exceptionally attractive offer of a fre copy of the Century Dictionary, to be given to each purchaser of the encyclopaedia. During her visit in the city Mrs. Boddy is at the Soden Bookstore, Hunter street.

Dutchman Built Submarine.

The first submarine boat of which history makes any record was built by a Dutchman named Van Driebel, in 1640. The boat was built in England with money said to have been advanced by King James I. According to reports the vessel had a unique ballasting system. A number of goatskin bags were placed under the deck between two large planks. These bags, when filled with water caused the vessel to sink. To cause it to rise again, with a windlass arrangement, forcing the water out, and thus giving the boat reserve buoyancy.

Veteran Makes Record.

The Clyde has beaten the London riveting record, according to the Daily Mail. Thomas Devine, a former soldier, at the Dalmuir yards of William Beardmore & Co., has driven 4,422 rivets in a side of a ship in nine hours. The London record, made by Robert Farrant, was 4,276 rivets in a similar time.

His "Name."

A young chap notorious for his conceit was boasting in the presence of several elderly gentlemen about the conquests which he had gained over the female heart.

"Look," said he, "here's a handsome present I had from my last inamorata," at the same time handing round a beautiful cigar case.

All admired the article, which had an indorsement of its quality stamped upon it.

"Very nice gift," remarked one of the company. "I perceive your ladylove even had your name put on the case."

"Well, that's queer," answered the boaster. "I never noticed it."

"Look again," rejoined the candid one. "The case is distinctly marked 'Real calf.'"—Philadelphia Record.

Fair Supposition.

"They certainly do work their poor servant to death in that family. What do they suppose the girl is made of?"

"I suppose they think she is maid of all work."

City Twilight League

MATTHEWS-BLACKWELL vs. THISTLES

RIVERSIDE PARK, TUESDAY, JUNE 18, at 6:30 p.m.

Admission: Gents 15c., Ladies 10c.

FORMER MAYOR OF OTTAWA NOW INDORSES TANLAC

Hon. T. Payment Says He Has Not Seen Its Equal In All His Experience

There is probably no better known man in all Ottawa than the Hon. Thomas Payment, who held the high office of mayor of that city for two successive terms, and who for the past twenty six years has been one of Ottawa's most progressive business men. Mr. Payment tells in a very interesting and convincing manner just what he thinks of Tanlac, the new medicine which is being so widely talked about all over Canada and the United States. His signed statement is reproduced below:

Ottawa, Canada, 6-4-18.

"During all my experience in the drug business, covering a period of 26 years, I don't believe that I have ever handled a preparation that has given such excellent results and general satisfaction, as has Tanlac, and I consider it as a very valuble medicine.

"The most remarkable feature about Tanlac is that in almost every instance it seems to produce the desired results. Hardly a day passes that does not bring some person into my store telling me of the way Tanlac has helped them. I know of at least a dozen cases that have come under my own personal observation where the results obtained from the use of Tanlac have been really remarkable.

"I have implicit confidence in Tanlac and unhesitatingly recommend it and advise anyone to give it a trial.

(Signed) "T. Payment."

Tanlac is sold in Peterboro by the W. B. Warne Drug Co., Ltd.; in Havelock by A. C. Denike; in Lakefield, by Tanner Drug Co., Ltd.; in Fowlers Corners, by W. A. Hunter; in Gelert, by A. J. Scott; in Westwood, by G. Pringle & Son.

World Happenings

Special to the Examiner:

AMSTERDAM, June 17.—All German prisoners returned from the Russian front must be sent to the ... the Prussian War Minister has announced, it was learned here to-day.

FOOD SHORTAGE.

Special to the Examiner:

AMSTERDAM, June 17.—Austrian newspapers report that two Red Cross nurses at Kirchendorf have informed the military authorities that the hospital must close unless food is received from British sources for the prisoners there.

WILL USE FORCE.

Special to the Examiner:

AMSTERDAM, June 17.—The German Nationalist Christian Socialists have adopted a resolution, expressing their confidence that all efforts to undermine the State will be prevented by force, a Vienna despatch declared today.

CANADIAN CASUALTIES.

Canadian Press:

OTTAWA, June 17.—To-day's list of 85 Canadian casualties reported 7 killed in action, 69 wounded, 5 died; the others gassed and ill.

WAS DRIVEN BACK.

Canadian Press:

LONDON, June 17.—A German airplane pressed the Kent coast of England soon after noon to-day. It was driven out to sea by British anti-aircraft guns.

WAS PRESENTED WITH GOLD WATCH.

Retiring Principal of Lindsay School Honoured.

Mr. D. MacDougall, principal of Central School, Lindsay, was the recipient of a gold watch and chain and a club bag from the teachers and pupils of the school. Mr. MacDougall has been principal of the school for a number of years, and has recently tendered his resignation.

Among those present were Dr. Wood, Dr. White, Dr. Blanchard, Mr. W. W. Staples and General Sir Sam. Hughes.

Destroy Bed Bugs

Post's Bed Bug Poison is the best and most reliable remedy to kill bed bugs.

Apply to infected places with a brush, and with one application you will get rid of this pest.

Sold at LYNCH'S DRUG STORE, 168 Hunter street, Peterborough.

3d m-th—135

ROGOW BROS

Ladies' Custom Tailors

NOW OPEN FOR BUSINESS

SOLICIT YOUR ORDERS

CORNER OF BROCK AND GEORGE STREETS

PETERBORO

TELEPHONE 1625

Ladies' Motor Hats

We have a wide selection of the Latest Fancies in this Popular and Useful Headgear. Ladies who motor should see our Stock. Prices Reasonable.

W. E. LECH Manufacturing Furrier and Hatter

336 GEORGE ST. - - - - NEAR SIMCOE ST.

APPOINTED FOREMAN.

Mr. H. R. Martin Will Have Charge of Sewer Construction.

Mr. H. R. Martin has been appointed foreman of the new sewers that will be laid on Princess, and other streets in the south end. He has just completed his work with the Leonard Construction Company, and will be ready to accept the city's engagement this week.

GIFT TO SERGT. KIDD.

Presented With Cut Glass by Police Department.

The members of the Police Department presented Sergt. Kidd with a cut glass water service and tray on Saturday night, when he severed his connection with the force to take the position of Chief Constable at Parry Sound. An address expressing the good wishes of the department and an appreciation of Sergt. Kidd's cooperation and companionship in the work of the department was read by Chief Thompson, and Sergt. Reid made the presentation.

WOMEN'S MISSIONARY SOCIETY OF TRINITY METHODIST CHURCH.

A report of the work of the Woman's Missionary Society of Trinity Church for the year ending April 30, 1918:

W.M.S.:	
Number of members	118
Amount raised during year	$414.02
Amount sent Branch Treas.	406.00
The Mission Circle—	
Number of annual members	50
Number of life members	25
Total	76
Amount received during year	$151.67
Amount sent Branch treas	$100.00
The Olive Mission Band—	
Number of annual members	62
Number of life members	26
Total	88
Amount raised during year	$203.63
Amount sent Mrs. Foley	$187.33

Don't Suffer Longer From Indigestion

It is the Cause of Many Annoying Ailments—A Sure Cure

The cause of Sick Headaches, Biliousness and Coated Tongue, is Indigestion.

People who suffer from these ailments can be quickly cured by taking Dr. Banta's Dyspepsia Tablets, which are a sure and a certain cure for Dyspepsia, Indigestion and Acidity of the Stomach.

These tablets are sold under a positive guarantee to do what it is claimed they will, and if they fail to give relief your dealer is authorized to refund the money.

They are sold at Lynch's drug store, 168 Hunter street. Mail orders attended to promptly. 50c per box.

4d10-17-24-1

LOOK HERE! Highest Prices paid for cast-off clothing, furniture, stoves, boots, Etc. **JOS. SMITH**

2 STORES:
392-394 Aylmer Street
215 Charlotte Street

Get Under One of Our
STRAWS
—or—
PANAMAS
As Smart a Selection as you Could Wish to Choose From
A Size for Every Head At a Price that will suit
No Better Time to Buy than Now. No Better Place than
Fashion Craft Store
—Ask—
Jack Primeau
He Knows

FUNERAL WAS LARGELY ATTENDED

Late Thomas Downey Was Well Known and Highly Respected.

The funeral of the late Mr. Thomas Downey, which was conducted by L. O.L. No. 820 and the C.O.F., both of which societies the deceased was a popular member, took place from his late residence at Reaboro on Wednesday, June 12 and was attended by a large number of sorrowing friends and acquaintances.

Among those attending the funeral were: Mrs. Lang of Peterborough, Mr. and Mrs. Walker of Bobcaygeon, Mr. John Downey of Lindsay, Mr. Robert Allan, Miss A. Allan and Mrs. Wm. Cornell of Peterborough.

What Bride

Would not be delighted with one or other of these Wedding Gifts—
Solid Silver Table Knives and Forks
Solid Table Spoons to Match
Solid Silver Carving Sets
A New Coffee Set
Cut Glass Bowl
Gold or Silver Wrist Watch
Silver Toilet Set, etc
Selections Here in Special Variety for June Weddings

SCHNEIDER'S
The Jewelers, St. George

High Quality
SEED CORN
For Sale at
The Peterboro Creamery
377 Aylmer St. Phone 650

DIAMOND RINGS

Are never dimmed by time or constant wear. Sold in a store conducted in a most economical plan, consistent with perfect service. That's why we keep on quoting low prices.
Frank Clarke
GOLDSMITH HALL 170 Charlotte

"It's Confidence That Does It"
Help Feed The Country
Fine, Hardy Seedlings for present planting.
Tomato Plants, Onions, Peppers, Red and Green Cabbage, Egg Plants, Etc.
Also Dutch Sets and Multipliers.
"Green Mountain" Seed Potatoes.
Porter S. White Co
334 George Phone 208

Stoney Lake Service

Until further notice, steamer will leave the lake for Lakefield to connect with the afternoon train for Peterboro, will leave Lakefield for the Lake on arrival of noon train from Peterborough.

S. L. N. Co.
F. G. Young
Manager

REGULAR MONTHLY MEETING TO-MORROW

The regular monthly meeting of the Women's Missionary Auxiliary of Trinity church, will be held to-morrow afternoon at three-thirty o'clock, in the Red Cross rooms, Reid street.

The delegates' report of the branch meeting will be given and a social half hour spent.

The Young Ladies' Mission Circle of Trinity Church will meet at eight o'clock to-morrow evening, at the home of Miss Greta Giles, Boswell avenue.

Your Shoe Store Nearest Market

In Full Swing

To-Morrow and Following Days every Section of

WALK EASY SHOE STORE

Will be Alive with Shoe Bargains

This will be a genuine Clearing Week of Odd Lines and Broken Lots of Men's Women's Misses' and Children's Outing Wear, left from the successful Sale of our recent lucky purchase from a large Montreal house. Here are some of the slaughtered prices:

WOMEN'S PATENT LEATHER AND GUN-METAL "MARY JANES" SHOES — A popular seller. Sold at $3.50 ..... This week only **$2.10**

MISSES' PATENT LEATHER AND GUN-METAL "MARY JANES" SHOES — Best quality and sold at $2.25. This week only **$1.75**

CHILD'S PATENT LEATHER "MARY JANE" SHOE—Sizes 8 to 10½. Sold at $2.00. This week only **$1.45**

INFANTS' PATENT LEATHER AND GUN-METAL "MARY JANE" SHOES — With a nice low heel, and pretty bow. A big seller at $1.75. This week only **$1.25**

INFANTS' WHITE CANVAS BOOT—Sizes 4 to 7. Buttoned Sold at $1.80 ..... This week only **$1.25**

CHILDS' WHITE CANVAS BUTTONED BOOT—Sizes 8 to 10½. Sold at $2.50 This week only **$1.95**

MISSES' WHITE CANVAS BOOT—Button or laced. Sold at $2.75. This week to clear **$2.10**

WOMEN'S WHITE POPLIN OR CANVAS BOOT — High and low heel. Fast seller and sold for $3.50. This week to clear at **$2.45**

WOMEN'S WHITE POPLIN OXFORDS—In high or low heels. Sold at $2.98. This week to clear. **$1.98**

WOMEN'S DARK CHOCOLATE MAHOGANY OXFORDS—High heel, Goodyear Welt, with steel plate in heel. Sold at $7.00. This week to clear at only **$4.95**

WOMEN'S BLACK PATENT LEATHER PUMPS — High heel, very fashionable, in all sizes. Sold at $5.00. This week to clear at ..... only **$2.98**

WOMEN'S PATENT LEATHER PUMPS AND SLIPPERS —High heel. Sold at $4.50. Sizes 2½ to 4½ ..... This week to clear .. **$1.98**

MEN'S BROWN AND BLACK OXFORDS—Leather sole and heel, or Neolin sole and heel. Sold at $6.00 and $7.00. This week .. to clear at **$3.98**

MEN'S BLACK CALF BOOTS—English last. Goodyear Welt. Sold at $6.00. This week to ..... clear **$4.75**

MEN'S WHITE OXFORDS—With rubber soles and heels. Sold at $2.75. This week to clear **$1.95**

MEN'S WHITE CANVAS BOOTS—With rubber soles and heels. Sold at $2.75. This week to clear ..... only **$1.95**

FLEET - FOOT RUNNING SHOES—in white, black and brown, for Men, Women, Misses, Boys and Children, Reduced for a Swift Clearance.

Please cut out this advertisement and bring it with you to the WALK - EASY SHOE STORE, Next Market Arcade.

Conservatory of Music Hall

Cor. Hunter & Rubidge Sts.

Enrichetta Onelli
Soprano

Signor Philip Sevasta
Harpist

Malcolm Maynier
Pianist

First Cycle, June 17th, 1918
Second Cycle, June 18, 1918
At 8.15 p. m.
BENEFIT OF W. C. T. U.

NOTICE!

You can get the following bargains at either of our stores till Wednesday night. It pays to buy for cash. Keep your eye on this space every day.

Potted Beef, Ham, Tongue, Veal. Regular 10c, ... **2 for 13c**
Jelly Powders. Reg. 13c .. **2 for 15c**
Soap—Sunlight, Comfort, Surprise. Reg. 9c ..... **7 Bars for 52c**
Magic B. Powder. Reg. 40c for **31c**
Ammonia Powder. Reg. 10c, **2 for 16c**
Seeded Raisins. Reg. 15c .. **2 for 23c**
Macaroni. Reg. 15c ..... **2 for 21c**
We have Sugar, and will sell it at the right price.
Rolled Oats, still cheaper, **7 lbs. 44c**
Breakfast Bacon. Reg. 54c for **46c**
Creamery Butter, special **46c**
Rice. Reg. 15c ..... **3 lbs. 33c**

J. E. Lillico. 'Phone 492.
R. C. Braund. 'Phone 348.
J. T. Braund. 'Phone 324W.
S. H. Mitchell. 'Phone 615.

3d-140

DECORATIONN DAY.

SUNDAY, JUNE 23RD, WE WILL HAVE ALL CUT FLOWERS, AVAILABLE, BOUQUETS AND LOOSE FLOWERS. WE WILL GIVE YOU A GOOD VALUE FOR YOUR MONEY. JORDAN BROS., 423 GEORGE STREET. 1d

MOONLIGHT EXCURSION TO-NIGHT.

DAYLIGHT DOWN—MOONLIGHT UP. STEAMER GENEVA. TICKETS 25c. GEORGE STREET WHARF AT 8 P.M. GOOD MUSIC FOR DANCING. 1d.

The Brides Flowers

For the one occasion she will remember most dearly for all time. Wath for the bloom in our new Floral Shop.

Peterborough Floral Co.

434-436 Water St. Retail Store 347 George St.
TELEPHONES—Greenhouse 1395 Residence 1647

Cheer your soldier with the best news from home —your PHOTOGRAPH

Make an Appointment with

The LEE Studio

Successor to Moule

374½ George Street

Finishing Done for Amateurs

BATHING CAPS
Large Assortment

WATER WINGS
Deans

BATHING SHOES
Low or High

LIFE BELTS
S.O.S. Emergency

Everything for the Bathing Season at our store
Come and look them over

WARNE'S
CUT-RATE Drug Store
Phone 527w 351 George

CITY AND GENERAL

PROBABILITIES.

Moderate to fresh northerly winds; fine to-day and on Tuesday; not much change in temperature.

ROOFING.

Slate, Tile, Felt and Gravel and all kinds of built up roofs by Alex. McLeod, General Roofing Contractor. 'Phone 775.

PIANO TUNING.

'Phone 595, the Greene Music Co., Charlotte Street, when your Piano requires tuning or regulating. All work guaranteed. dtf

BRITISH COLUMBIA CEDAR SHINGLES.

Canada's best brand. For sale by Fred H. Rowan, McGill street. 'Phone 851. d.t.f.-51

REGULAR MEETING.

The regular meeting of the Peterborough Branch of the Great War Veterans' Association will be held to-night at 8 o'clock in the club-rooms, George Street.

FUNERAL TO-DAY.

The funeral of Miss Isabella Tully, took place from the residence of Mr. Hawley, 466 Park street, to-day, at 2.30. Rev. Mr. Pogue conducted the funeral services.

TO BURLEIGH FALLS, JULY 1ST.

Plan to spend the holiday with the A.O.F. excursion to Burleigh Falls. Fine sail per steamer Stoney Lake, leaving the George street wharf at 7.45 a.m., sharp; No. 6 lock, East City, 8 sharp. Orchestra and sports. Adults, 90c; children, 50c. 6d142

BUSINESS GIRLS' CLUB.

On account of this week being registration week, the regular meeting of the Business Girls' Club has been postponed until Friday evening, June 28th. Further notice later. 4d-141

CARD OF THANKS.

Mrs. J. R. Scott and family wish to thank all those who so kindly remembered them in their sad bereavement by sending flowers, also to Matthews-Blackwell employees, the Sons of England, and J. J. Turner & Sons, for their beautiful floral designs.

TRANSFORMER POLE CAUGHT FIRE.

Yesterday afternoon at 1.36 the fire brigade had a run to Chamberlain street. The transformer on the pole opposite 527 Chamberlain stret, had caught fire. The cause was due to a short circuit. The wires were cut by the firemen.

MILL WOOD.

New cut, McDonald Estate Saw Mill:
Box Cuttings ..... $3.00 per load
Broken wood ..... $4.00 per load
Cedar Shingle Blocks .. $5.00 per load
Lumber Buttings ..... $6.00 per load
Pine Slabs, 4 ft. ..... $7.00 per cord
Hemlock Slabs, 4 ft. ... $8.00 per cord
Cash with order. 3d139

DRAFTEES PHOTOGRAPHS.

Someone said "You are going to have a photograph made before you go, aren't you?"—and you promised. You and your family will be proud of that picture in years to come. Photographer Haynes is showing some pleasing styles at remarkably reasonable prices. The new Studio, 147 Hunter street. d.w.-tf

CLEANING, PRESSING, AND REPAIRING.

Ring 1082J for Cleaning, Pressing, and repairing. Goods called for and delivered promptly. Mrs. Read, 159 Rubidge Street, dtf-7

BROKEN MACHINERY PARTS REPAIRED.

Oxy-Acetylene welding will cheaply and quickly repair parts in cast iron, steel, brass or aluminum, engine cylinders, transmission covers, manifolds, stay rods or brackets. Auto tires vulcanized. Millard's Bicycle Shop, Hunter Street, near Aylmer. 'Phone 234J. dtf

BANDSMEN.

Applications for membership for the G.W.V.A. Band are requested. A meeting will be held to form an organizing committee next Wednesday, in the club rooms, at 8 p.m. Any bandsmen willing to help in the above kindly send in their names to the undersigned or accept this as an invitation to the above meeting.

G. WHATLEY,
Secretary Peterboro Branch, G.W.V.A.

THE WILLIS PIANO.

The Willis Piano has an ideal appearance that distinguishes it from the average piano. It is made in Canada in the largest piano factory in Canada, and its artistic workmanship, beautiful tone, and musical qualities are such as to reflect the extract credit upon Canadian skill. The Peterborough Agency is with J. W. Stuart, 372 Water St., Sewing Machine dealer. dtf

ATTENTION.

Young man: How can you best serve your country? Fight, if you may, but if that privilege be denied you, can still serve effectively and honourably in the great army of skilled workers without which Canadian industry would be helpless. You need technical training. Write for Free Prospectus International Correspondence Schools, No. 745 St. Catherine St. West, Montreal, Canada. 6d-135

FOR YOU AND ME.

All through life we only amble
Disappointments teach us sense,
That with facts we must not gamble
But must show the evidence.
Life is battle and exertion,
Fate will blow us tho' the roof
If we make a bold assertion
And cannot produce the proof.
THEREFORE we are prepared to prove that we sell TYPEWRITERS, RIBBONS, etc., equal to and superior to many other dealer's products.
Nelson the TYPEWRITER MAN.
'Phone 229. 172½ Hunter St.

Gifts For June Brides

Expert knowledge and direct buying enables us to offer wide selections in wedding favors.

Very fine samples of Cut glass goods, rich silver plated articles including 1847 Rogers goods, together with a full stock of Community Plate.

Military Wrist Watches at various prices.

Warne Bros.
"Diamond Hall"
Next to Warne Drug Store

DANCE AT CHEMONG.

At the Pavilion Friday evening next, June 21st. Music by Moher and Fitzgerald. A first class treat assured. 3d-m.w.th.-141

AUCTION SALE

Wednesday, June 19th, at Hancock's Auction Room, opposite Central Park, of Household Furniture and Furnishings. Sale to commence 1.30 p.m. 2d-140-2776

COME TO THE MOONLIGHT.

Moonlight excursion will be held under the auspices of Lord Nelson L. O.L. No. 2440. On Wednesday, June 19th. Steamer Geneva, and music for dancing. 2d-141-2786

CHIEF THOMPSON TO SPEAK.

Chief Thompson will speak to the Young People's Society at Murray Street Baptist Church to-night, assisting Mr. Rambo's group.

CHILDREN CONFIRMED.

His Lordship Bishop O'Brien administered the Sacrament of Confirmation to the class of children at the Church or the Sacred Heart yesterday.

RESORTS IN THE CANADIAN PACIFIC ROCKIES.

Banff, Lake Louise, Field and Glacier are in the heart of the Canadian Pacific Rockies and on the main line of the Canadian Pacific Railway. dwtf

W. M. S. MEETING.

At the regular monthly meeting of the Woman's Missionary Society which will be held to-morrow (Tuesday) in the George street Methodist church parlour at 3 p.m., Mrs. Ingal will give a report of the branch meeting in Picton held last week.

SAD MARY UNDERWOOD MADE GLAD.

Mary had a bad little typewriter
Its appearance did surely fright her
"What'll I do?" she cried in sore dismay,
Why, Nelson'll fix it in half a day.
NUFF SED.

The machine was called for, repaired, and delivered to Mary in less than an hour. What was done in this case can be done in other cases. Try it NOW. Nelson the Typewriter Man. Phone 229, 172 1-2 Hunter.

BASEBALL AT RIVERSIDE TO-MORROW EVENING.

To-morrow evening at 6.30 the Matthews-Blackwell team plays the Thistles at the Riverside Park. The Twilight League is going strong, over 500 being present at the game. A good brand of ball is being put up and the management is confident that the league will be a success.

ST. JOHN'S NOTICES.

Monday—5 p.m. (daily) Service of intercession for allied forces; 7.30. Girls' Auxiliary, Red Cross.

Tuesday—5.10, Confirmation class in Guild room.

Wednesday—7.30, Girls' Association Red Cross.

Thursday—8, Girls' Auxiliary moonlight excursion; 8, Choir practice. Boys at 7.30.

Friday—2, Ladies' Red Cross sewing meeting in Public Library. 5.10, Confirmation class in Guild room.

Saturday—9, Boys' choir practice.

Sunday school excursion to Bewdley Tuesday, July 2nd.

CARD OF THANKS.

We, the members of the Cressman Welfare Club, desire to heartily thank the public for the generous way in which they supported us, in making our "Employees' Day" such a splendid success.

Signed by the Committee on behalf of the members,

J. E. Bates, President.
Miss Williams, Sec.-Treas.
H. E. Raynor, Secretary.
Miss Michael, Treasurer.
Welfare Committee:
Miss Logan.
Miss Davidson.
A. C. Wolff.

ST. ANDREW'S CHURCH.

Prayer meeting on Wednesday evening at 8 p.m.

The regular monthly meeting of the Women's Missionary Society will be held on Tuesday afternoon, June 18, at 3.30 p.m. Mrs. Kerr and Miss Eolen will have charge of the meeting. Those having mite boxes are asked to return them at this meeting.

The S. S. Hall will be open for registration all week.

Every afternoon from 4 to 6, and evening from 7 to 10 p.m., until Saturday, June 22, when the S. S. Hall will be open from 7 a.m. to 10 p.m. People are asked to register before Saturday if possible so as to avoid a rush on the last day.

S.S. picnic down the river on Saturday, June 22. Boat leaves George street wharf at 1 o'clock.

Social and Personal

Cadet Vincent Shaughnessy, Camp Borden, spent the week end with his parents.

Mr. Wesley Wells of Lindsay, was in the city yesterday the guest of Miss. Thelma Bailey, 476 Bolivar.

Mrs. Alex. Lamont of Mount Brydges, is visiting at the home of her sister, Mrs. Joseph Wearing, 86 Benson avenue.

Miss Helen Bulmer left this morning for Toronto.

Pte. O. A. Bulmer spent the week end at his home.

Mrs. Grover Halpin (nee Miss Tess O'Donnell) and Miss Geraldine Carson, left to-day for a month's visit in Detroit and Chicago.

Mr. W. J. Barrow, Toronto, is in the city to-day, registered at the Empress.

Miss Florence Scott left to-day for Toronto to attend the alumnae luncheon and closing of Moulton College, which takes place to-day.

Mr. Daniel O'Connell, Sr., of Toronto, formerly of Peterborough, is visiting in the city.

Mrs. Maurice Park, of Toronto, sang a solo in Trinity Methodist Church last evening, which was very much enjoyed by the congregation.

Mr. and Mrs. W. S. Rose, Mr. and Mrs. Harry Roberts and Mrs. Floyd motored to Kinmount and spent the week-end with Mr. and Mrs. Albert Hopkins.

Mr. and Mrs. Barr and Mr. and Mrs. Golden motored to the city yesterday from Lindsay, and were guests at the Empress.

Mr. and Mrs. Goodwill, Mr. and Mrs. R. M. Waddell, Mrs. V. J. McElderry, the Misses Aylmer, Miss G. Mulholland, Mrs. Wainwright, and Mrs. Howard Jones, Toronto, were guests at South Beach yesterday.

Miss Moir, of the Collegiate staff, Lindsay, spent the week-end in Peterborough.

Mr. A. Inch, of 420 Water street, has returned home after spending the week end in Kingston on business.

Mr. P. J. Tangney, Stewart Street, announces the engagement of his second daughter, Mabel Lorinda, to Mr. W. J. Kennedy, Phm.B., of Briercrest, Sask. The marriage to take place quietly in Winnipeg the early part of July. 1d-1w

Mr. Fairclough, Toronto Conservatory of Music is in the city conducting the exams. at the Convent and Conservatory.

Mr. and Mrs. C. H. Pennyfather have gone to Chemong for the summer.

Mr. and Mrs. G. W. Hunter, Miss A. Morrison of Toronto and Mrs. J. A. Dickson, 321 Rogers street, have returned to Toronto.

Grocers Win Two From The C.G.E.

Games For the Week—The League Standing

At the Water Street Alleys Friday night the Grocers won two games of the three games from the C. G. E. team. Some records were broken. The high total for three games in the League was rolled by N. Routley, a record of 679 pins, nosing out Langley's 667. Gillespie also rolled the single record of the League with a 314. The scores:

C. G. E.				
Fielder	121	172	213	506
Early	149	190	192	531
Langley	76	150	147	400
Stansfield	178	110	212	500
Jackson	126	154	167	447
	620	776	958	2354
Grocers.				
R. Ross	152	156	153	461
Gillespie	314	185	161	660
Routley	244	281	154	679
Boyd	134	185	219	538
Fitzpatrick	164	139	112	413
	1008	944	799	2751

Standing of Five-Pin City League.

	W.	L.	Pct.
C. G. E.	9	3	.750
Grocers	9	3	.750
West End	7	5	.583
High Rollers	7	5	.583
Maple Leafs	6	6	.500
Printers	6	6	.500
De Laval	2	10	.167
Left Overs	2	10	.167

This Week's Games.

Monday—Grocers vs. Left Overs.
Tuesday—Maple Leafs vs. C.G.E.
Thursday—West End vs. De Laval.
Friday—Printers vs. High Rollers.

BICYCLES.

Ivanhoe, Hyslop and Crown Bicycles from $37.50 up. Saddles, Tires, Mudguards, and Coaster Brakes. Bicycles repaired. Millard's Bicycle Shop, Hunter St., near Aylmer. 'Phone 234j. dtf

LINDSAY BOY DROWNED.

Canadian Press:

LINSAY June 17.—Cyril Burk, the 7 year old son of Geo. Burk, was drowned in a cistern while playing on Sunday evening. He was missing for several hours before the body was located.

MOTOR CAR BURNED.

Toronto Man Was Coming to Peterborough For Week End.

Mr. Hugh Blunt, of Toronto, who was motoring to Peterborough on Saturday afternoon, lost his car near Newcastle, when, in some unreported manner, it caught fire and was evidently burned beyond repair. He is a friend of Commandant McElhiney with whom he intended to spend the week end. There were no available details of how the mishap occurred.

FOWLER'S PEBLO GLASSES

MAY MEAN YOUR FORTUNE

A kind act is often the stepping stone to fortune. Be kind to your eyes by letting Dr. Fowler take care of them for you, and good sight will be a fortune to you in your old age. Dr. Fowler guarantees results.

When your glasses break, take them to Fowler's modern repair department, and have them made good as new in a very short time.

CONSULTATION FREE

A. A. FOWLER DOCTOR OF OPTICS
Phm. B. Toronto University
EYESIGHT SPECIALIST with NUGENT DRUG COMPANY

RESTORE THE NATURAL SIGHT

WEDDING BELLS

SMITH—HALL.

On Saturday, at St. John's Church, Port Hope, a wedding of considerable local interest was solemnized by the Rev. Mr. Eliott, when Dorothea Jewett, daughter of the late John J. Hill, of this city, was united in matrimony to Mr. J. C. Smith, president of the Wm. Hamilton Company.

Mr. and Mrs. Smith will reside at 334 Charlotte Street.

OBITUARY

MRS. JOHN STEWART

The funeral of the late Mrs. John Stewart, who died on Saturday afternoon at her home in Cavan, took place this morning in the Ida cemetery, Rev. Mr. Wickett officiating. Deceased who was 46 years of age had been ill for some time. She leaves besides her sorrowing husband, two sons and one daughter.

DR. RICHARD NIMMO.

Dr. Richard Nimmo, aged 71 years, who formerly practised as a dentist on Hunter street, died at his residence, 534 Harvey street, last night at 12 o'clock.

Besides a sorrowing wife he leaves two daughters, Roxie N., and Mrs. F. N. Post of Cornwall. Dr. Nimmo was born in South Monaghan, and has lived in Peterboro county all his life.

The funeral takes place on Wednesday afternoon at 3 o'clock to the Little Lake cemetery, the Rev. Canon Davidson conducting the services.

ELIZABETH SPENCER TUCKER.

On Saturday evening, June 15th, 1918, at the family residence, 543 Reid street, after along prótracted illness, there passed away Miss Elizabeth Spencer Tucker. Deceased was born and educated in this city and lived here all her life. Being intellectually of a cheerful and bright disposition, she enjoyed a large circle of friends, both at home and abroad. For many years she was a faithful member of St. Paul's Presbyterian church, being actively associated with Sunday school and missionary work until health failed her. Early in September last deceased lady was predeceased by her father. One brother survives to mourn her loss, Mr. John T. Tucker, formerly of Winnipeg, Man., but now residing at home. The funeral takes place at 2.30 Tuesday afternoon. Interment in the family plot, Little Lake cemetery, Rev. Robt. Pogue officiating.

EDWARD HOWELL.

Died on June 15th, at the home of his niece, Mrs. H. Butcher, 647 Bethune street, in his 75th year, Mr. Edward Howell, late of Camborne. His wife predeceased him one year ago. He leaves to mourn his loss three sons and two daughters—John, of Forest City; Edward of South Dakota; Dr. James, of San Diego, Cal.; Mrs. Lonergan, of Buckingham, Iowa; Mrs. Kelly, of Forest City; also five sisters and three brothers, Mrs. Cowan and Mrs. Chambers, of Carnarvon; Mrs. Stone, of Cobourg; Mrs. G. Heap and Mrs. J. Heap, both of Peterboro; John of Roland, Man.; Wm. of North Dakota; Henry of Little Britain.

Funeral service will take place this evening at 8.30 at the residence of his niece, 647 Bethune street. Interment at Camborne, Ont., Tuesday, June 18th.

AFTER SPEEDERS.

P. C. Boyd Has a Quiet Duty on His Hands.

P. C. Boyd is doing special work in plain clothes these days with a particular interest in autophiends. One budget of numbers of the cars of offenders was submitted this morning, and among them were two cars belonging to one man. These cases will come within range of the fine extractor one of these days.

Lakefield Man Died From Wounds

Lieut. Stuart Enlisted in the Early Days of the War.

Saturday's official casualty list contains the name of Lieut. J. H. Stuart, Lakefield, as dead from wounds. Lieut. Stuart enlisted in the early stages of the war, and won his commission on the field. Since 1915 he has been missing. At the time of his death he was serving with the Princess Pats. He leaves his wife, formerly Grace Lillicrap, and four small children, all residing in Lakefield.

FATALLY SHOT.

Canadian Press:

BRANTFORD, June 17. — Harvey Bowman, 88, one of the pioneers of Kelvin, died yesterday as a result of being accidentally shot by Thomas Arnold, village blacksmith, while they were hunting a stray cat on Bowman's farm.

BIRTH.

MENZIES—At Nicholls Hospital, on Saturday, June 15th, 1918, to Mr. and Mrs. William G. Menzies, 335 Reid street, a son.

POWELL.—To Mr. and Mrs. Chas. Powell, at Brownton, on Monday, June 17, 1918, a son.

DIED.

TUCKER.—At the family residence, 543 Reid street on Saturday, June 15th, 1918, Miss Elizabeth Spencer Tucker.

Funeral on Tuesday afternoon at 2.30 o'clock. Interment at Little Lake cemetery.

IN MEMORIAM.

In loving remembrance of my dearly beloved husband, Richard Clegg, formerly of Peterborough, who passed away at Wingham on Sunday, June 17th, 1917.

—Mrs. Richard Clegg.

IN MEMORIAM.

In loving memory of Richard Russell, 526 Patterson street, died on the 16th June, 1917.

—From His Wife.

Developing and Printing A Specialty With us

An expert in charge, best results guaranteed. Glossy or dull finish. Same price.

E. L. PAYNE
CHEMIST DRUGGIST
Opp. Turnbull's

JUST OPENED

French Cleaning Pressing and Repairing

215 Charlotte Street

I have opened the above branch Store, to do all kinds of Cleaning and Renovating of Men's and Women's Clothing. Having engaged an Expert Cleaner from Toronto, and put in machines and facilities for doing satisfactory work, I solicit the patronage of the public.

Don't throw away your old clothing. Bring them here, we will Renovate and Clean them, or buy them from you.

Cleaned Clothing sold at rock-bottom prices. Men's suits and single garments sold. Also military boots and shirts, overalls, etc., etc.

JOSEPH SMITH

TWO STORES:
385-394 Aylmer Street.
215 Charlotte Street.

12 PAGES
PAGES 1-4

The Evening Examiner

Copies Printed during May 150,670
A Daily Average 5,795

VOL. LX. No. 142 PETERBOROUGH, TUESDAY, JUNE 18, 1918 PRICE TWO CENTS

Every Soldier "Over There" Is Asking.
How do they look!
Have they changed!
Have the children grown! Etc.
Answer him by sending a Photograph—A GOOD ONE by THE
Roy
STUDIO
140½ Hunter Street
Phone 368 for an Appointment.

Do You Get It?

A young author solaced himself with the following epigram: Criticism is always of value, if only to show us of what little value criticism may sometimes be.—Woman's Home Companion.

How He Called.

He—Do you know I've called full a dozen times and not found you in. She—Nor will you ever find me in if you call in that condition.—Boston Transcript.

Avoid Introspection.

Photographer (taking plain looking girl and her escort)—Now, try not to think of yourselves at all—think of something pleasant.—London Opinion.

There's many a good bit o' work done with a sad heart.—George Eliot.

Suffered Great Agony FROM PAIN IN STOMACH FOR OVER 5 YEARS

Most of the misery and ill-health that humanity is burdened with arises from disorders of the stomach, liver and bowels. If you are feeling out of sorts, have pains in the stomach, especially after eating, bilious spells, headaches, sour stomach, coated tongue, sallow or muddy complexion, specks floating before the eyes, you should take a few doses of Milburn's Laxa-Liver Pills and note the change.

Miss Ida Hogan, Dunrobin, Ont., writes: "For over five years I have suffered great agony from pains in the stomach. I tried several remedies but got no relief until a friend advised me to take Milburn's Laxa-Liver Pills. I started with two vials and before I had one quite used, I found much relief. I continued until I used four vials, and they have completely cured me. That was fourteen months ago and I have not had the slightest return since. The best praise I could give them is not enough."

Milburn's Laxa-Liver Pills are 25c a vial at all dealers, or mailed direct on receipt of price by The T. Milburn Co., Limited, Toronto, Ont.

THE CHANGING TIDES.

Causes That Contribute to the Rise and Fall of the Ocean.

Many people regard the rise and fall of the ocean as a profound and baffling mystery.

The mystery really is not very hard to understand. As we all know, the surface of the ocean rises and falls twice in every lunar day, this rise appearing along a coast to be a horizontal motion—always ebbing or flowing.

Now, the lunar day consists of about twenty-five hours. Thus, of course, the "time" of the tides varies each day. The tides, moreover, do not always rise to the same height. Every fortnight, with the new and full moon, they rise very much higher than at other times.

These high tides are called "spring" tides, the alternating low tides being termed "neap." When the moon is nearest to the earth the rise and fall of the ocean are markedly increased. Thus the spring tides are greatest at the equinoxes—i. e., at the end of March and the end of September.

Yes, you say, but what has the moon to do with it at all? Surely it is the sun which attracts the earth.

That is so. But, although the sun's attraction on the earth is far greater than the moon's, the moon is so very much nearer to the earth that the difference between its attraction at the center and on the surface is three times as great as the sun's. And it is this difference which causes tides.—London Answers.

Two sizes, 50c. and $1.00.
McDERMID & JURY
E. L. PAYNE

The Italians Have Started A Counter Offensive

Believed Austrian Offensive Has Broken Down

Allies Have Halted The Enemy On Italian Front

Italians Have Won Back Ground and Started a Counter Offensive—Six Hundred Thousand Austrians Employed—Activity on the Western Front.

TUESDAY MORNING BULLETINS

TUESDAY MORNING BULLETINS

ROME, June 18.—The Italians and their Allies have halted the Teutons and won back some of the ground taken from them in the first offensive, and have started a counter offensive, is the War Office report last night.

LONDON, June 18.—The Austrians had six hundred thousand troops employed on the hundred mile Italian front.

Military authorities here believe the offensive has broken down.

SUBMARINE DESTROYED.

LONDON, June 18.—Harrowing details of the destruction of one of the large German submarines by a mine some time ago were given out last night.

AERIAL ACTIVITY.

LONDON, June 18.—Twenty-two air machines were brought down or destroyed on Sunday. All our machines returned safely.

ON WESTERN FRONT.

PARIS, June 18.—Last night the official says between the Oise and the Aisne we repulsed the enemy, and in counter attacks took 374 prisoners.

MONDAYL EVENING BULLETINS

Canadian Press:

VIENNA, June 17. — An official statement this afternoon says the number of Italian and Allied prisoners captured by the Austro-Hungarians has been increased to twelve thousand. The Austrians also captured Sapo Silo on the western side of the river.

NONE IN ITALY.

WASHINGTON, June 17.—Secretary of War Baker says there are no American combatant troops in Italy now.

MORALE IS BRIGHT.

WITH THE ITALIAN ARMY, June 17.—Austria is engaging all the forces possible. The Italian, English and French troops are in the best of spirits, and making supreme sacrifices.

CREW LANDED.

LEWES, Del., June 17.—Twenty members of the crew of the Norwegian bark Kringsjas, torpedoed by a submarine off the Virginia coast, were landed here.

NEW YEAR'S IN CHINA.

When All Debts Are Paid and the Whole Country "Painted Red."

New Year's is the national pay day in China. All accounts must be squared up at that time, and the man who can't raise money enough to pay his debts has to go into bankruptcy. The laws are such that the creditor can enter the debtor's house and take what he pleases if there is no settlement. To prevent such action families club together and make all sorts of compromises to keep up the business reputation of the clan.

New Year's is a great day for the pawnbrokers. Their shops are crowded with people who want to redeem their best clothes before the new year. There are crowds, also, who want to pawn other things in order to get money to pay their debts. Pawnbrokers receive high rates of interest, in which they are protected by the government.

The Chinese paint the whole country red, figuratively speaking, on New Year's day in more senses than one. Red is the color which with them denotes good luck and prosperity, and all the New Year cards and invitations are on paper of that color. Every child gets its New Year's present wrapped in red paper, and red inscriptions are pasted over the doors of the houses.

These inscriptions bear characters praying for good fortune, wealth and happiness, and they are posted on each side of the outer doors of the houses. New pictures of Chinese generals are put on the front doors, and the houses are scoured and made clean.—Exchange.

Born to Fighting.

Mons began fighting. Caesar founded it as a camp and a short time later Cicero's brother sustained a siege by Ambiorix. Its most famous siege was in 1572, delivered by Frederic of Toledo, one of the distinguished generals of Alba. The siege lasted from the end of June to the middle of September; sorties and relief were vain; the town capitulated under the most honorable conditions. In 1691 the Marechal de Luxembourg attacked the town, inflicted great damage and forced surrender. In 1709 Marlborough and Prince Eugene attacked and carried the town after a siege of 126 days. In 1746 the Prince de Conti laid successful siege. In 1792 Mons was the first fruit of the republican victory at Jemappes, and in 1794 the Austrians were subjected to a crushing defeat.—New York Sun.

The Rose of Sharon.

In Asia the rose of Sharon is considered the emblem of resurrection. Throughout Syria, Judea and Arabia it is regarded with the profoundest reverence. The leaves that encircle the blossoms dry and close together when the season of blooming is over, and the stalk, withering completely and drying in the shape of a ball, is carried by the breeze to great distances. In this way it is borne over the sandy deserts until, touching some moist place, it clings to the soil, where it immediately takes fresh root and springs to life and beauty again.—London Mail.

Just One Application And The Hairs Vanish

(Toilet Talks)

Any woman can keep her skin free from unsightly hair or fuzz if she will follow these simple instructions: When hairy growths appear, apply a simple paste, made by mixing some water with powdered delatone. Apply this to hairy surface and after 2 or 3 minutes rub off, wash the skin and the hairs are gone. This is a harmless treatment, but be sure you get the real delatone.

Wine Pits Saved Rheims To France

VON ARDENNE'S STATEMENT.

German General Tells Why He Failed to Capture Cathedral City.

ROTTERDAM, June 18.—General von Ardenne, in an article in the Berliner Tageblatt, attempts to explain to the people of Germany why Rheims still remains in the possession of the French. It is due entirely, he says, to the strength of the defence, and not, as hitherto suggested, in accordance with some obscure German tactical motive.

"Rheims," he writes, "is held by a very strong garrison of at least two divisions of French coloured colonial troops. These troops find complete protection from German artillery fire in deep cellars miles in extent, constructed by great champagne firms. Against gas clouds which float over the town these cellars offer complete protection. Therefore the garrison really is behind an impregnable armoured shelter so far as a German storm attack is concerned.

"Moreover, such an attack is scarcely to be thought of in view of the gas clouds which are continually over the city, while, even if it were attempted, the French colonial regiments would be able to emerge from their defences with unthinned ranks. The fight, therefore, would be an extremely bloody one."

Von Ardenne adds that the fall of Rheims would not be decisive, though it would affect the whole French Champaigne front, even perhaps as far as Verdun.

Give 22nd June To Allied Cause

Make No Engagement For That Day Save the One With the Nation

Preparations are rapidly nearing completion for the spectacular task which Canada will undertake on Saturday, June 22nd—that of registering in a single day 5,000,000 men and women.

That the task is a stupendous one is best appreciated when one considers the vastness of the country and the wide stretches that are only sparsely settled. But the importance of the work is such that there can be no thought of anything but unqualified success.

In order to facilitate the work you should plan to be at the registration booth at the earliest possible moment on Saturday, 22nd June. There are a number of questions which you will be required to answer and this necessarily means that a considerable time will be required for each registrant. If there is delay it must be borne with patience, strengthened by the knowledge that the information the Government proposes to obtain is essential to a proper prosecution of the war. Make no engagement for Saturday, 22nd June. Contribute the day to the Allied cause and help to make the National Registration a success worthy of Canada's great war record.

BANKUTU CANNIBALS.

A Belgian Kongo Savage Tribe That Cannot Be Subdued.

The cannibal Bankutus of Belgian Kongo make a practice of removing the upper incisors. Their dress consists of a plaited skirt, which does not quite meet on the right thigh. But the women of the south wear a hide girdle with a deep fringe of palm fiber string. Among this tribe the slaves are compelled to wear a special dress, which is, in fact, the ordinary costume of the Akela, to which tribe most of them belong. The Bankutus are great cannibals as far as the male members of the tribe are concerned, and the victims are always slaves. In fact, all slaves are ultimately eaten, since it is believed that if a slave were buried his ghost would kill his master.

Their chief weapon is the bow, poison being used on the arrows. Shields are now obsolete. One of their most interesting points is their use of a conventional throwing knife as currency. The Bankutus are almost the only tribe of this region who have been successful in resisting the advance of the white man. This fact is due to their skill in forest warfare. The way leading to their village is defended by poisoned spikes hidden by leaves. They use bows and arrows set like traps in the form of primitive spring guns and are quite ready if a white man is expected to bait such traps with a live baby, being sure that the European will be unable to resist the temptation to pick up an apparently abandoned child. The poison they use is absolutely deadly.

Three Ages.

The Berlin botanical gardens, says Lustige Blatter, are wonderfully beautiful, but to small children they are a forbidden paradise. Boys and girls under ten are not permitted to enter.

Herr and Frau Muller found this out to their disappointment when they planned to take their little Paul on a Sunday trip to view the beautiful gardens. Nevertheless they gave their young hopeful a few instructions and started out. At the gate the porter stopped the young Muller. "How old are you?" he inquired. Paul answered, "Six for the electrics; really eight; for the botanical gardens, ten."

The Stoning of Hamilton.

Alexander Hamilton was stoned by a New York audience in the summer of 1795. While at a public meeting he was speaking in favor of the Jay treaty, which had just been negotiated by John Jay between the United States and England. Dr. Francis in his "Old New York" says that among those who did the stoning was the famous Edward Livingston, together with many other "leading citizens."

Distress In Germany Is Becoming More Pronounced

Food Situation Has Become Very Critical—Flour Rations Reduced—Impossible to Supply Towns With Their Proper Quota of Meat.

GERMAN NEWSPAPER COMMENT

LONDON, June 18.—The food situation in Germany is becoming more critical. Rations of the most indispensable articles of food are reduced or are no longer procurable, and people are again beginning to ask when there will be sufficient food to feed the population of the large towns during the three critical months ahead.

As to the situation in the immediate future everything indicates that the period until the fruits of the new harvest become available is likely to be one of grave anxiety and distress for the German people. Only dire necessity could have compelled the Government to reduce the flour ration from seven to 5½ ounces, and though the Germans expected great relief from the Ukraine they cannot hope to derive much assistance from that quarter.

In this connection the Chemnitz Volkstimme says:

"Kindly spare us Ukraine promises. We have been fooled too often with empty words. Tell the people the plain truth."

The Berlin Vorwaerts declares that the physical and moral powers of the population to endure privations have been substantially diminished through another year of war, and that further reduction of the rations must constitute "a serious danger."

Meat is scarce, and even now it is impossible to provide the large towns with their proper quota of meat. The whole cattle-breeding industry of Germany is threatened and with it the supplies of meat, milk and fat. In April there was a further reduction in the milk supply in certain large towns, including Berlin. The inhabitants of Breslau lately have received only one ounce a week of butter and margarine together. In order to make up for the shortage of food still more substitutes have been made.

German newspapers recently published an advertisement of a special drug "for stilling hunger and enabling people to hold out till the next meal."

In regard to the effect that the shortage of food is having on the health of the nation the great decrease in the German birth-rate is a matter of interest. A report compiled by the local Government Board of Infant Welfare in Germany showed that in 1916, 50 per cent. fewer babies were born than in 1937, and from 1915 to 1917 the total decrease was equivalent to 10,000,000.

NEURALGIA AND SCIATICA

There is no mistaking neuralgia, with its sharp, stabbing almost unbearable pains. In a large number of cases poor blood and a run-down condition of the system is responsible for neuralgia. The nerves are actually starving. To cure neuralgia it is necessary to build up the blood and improve the general health, and for this purpose there is nothing better than Dr. Williams' Pink Pills.

Sciatica is nothing more than neuralgia of the sciatic nerve, and those who suffer from it undergo excruciating torture. If you are afflicted with neuralgic or sciatic pains do not waste time or go to great expense for treatment until you have tried building up the blood. The chances are very strong that the treatment with Dr. Williams' Pink Pills is all that you will require. Hot applications and liniments may be used at the same time to give temporary relief, but that is all you can expect from them. The trouble can only be cured by enriching the blood, thus feeding and strengthening the nerves. Dr. Williams' Pink Pills give the blood the elements that the nerves need. In this way they remove the cause of the pain.

You can get Dr. Williams' Pink Pills from any dealer in medicine or by mail at 50 cents a box or six boxes for $2.50 from the Dr. Williams' Medicine Co., Brockville, Ont.

MIND AND BODY.

Human Emotions Have a Potent Effect Upon the Physical Being.

A man is handed a telegram. He is eating and enjoying his dinner. He reads the contents of the message. Almost immediately afterward his body is a-tremble, his face either reddens or grows "ashy white," his appetite is gone; such is the effect of the mind upon the stomach that it literally refuses the food; if forced upon it it may reject it entirely.

A message is delivered to a lady. She is in a genial, happy mood. Her face whitens, she trembles and her body falls to the ground in a faint, temporarily helpless, apparently lifeless. Such are the intimate relations between the mind and the body.

Great stress or anxiety or fear may in two weeks' or even in two days' time so work its ravages that the person looks ten years or even twenty years older. A person has been long given to worry or perhaps to worry in extreme form, though not so long; a well defined case of indigestion and general stomach trouble, with a generally lowered and sluggish vitality has become pronounced and fixed.

Any type of thought that prevails in our mental lives will in time produce its correspondence in our physical lives. As we understand better these laws of correspondences we will be more careful as to the types of thoughts and emotions we consciously or unwittingly entertain and live with. The great bulk of all diseases are generated in the body through certain states and conditions of mind.—Ralph Waldo Trine in Woman's Home Companion.

A PAINTERS' PARADISE.

Capri's Quaint Inn, Where Poor Artists Can Get Free Board.

Capri, beautiful in itself, offers an irresistible invitation to artists, since it has an inn where any one by painting a picture on the wall, can get free board.

To the lovely island of Capri, with its perennial summer, its blue grotto and its lemon groves, came some fifty years ago a ruined artist. He opened an inn and died rich. In his will, leaving the inn to his heirs, he made these conditions:

"The charge per day, two bottles of red Capri wine included, is never to be more than 6 francs.

"If any artist is too poor to pay he shall paint a picture upon some wall space, receiving all the accommodation accorded to those paying the highest price.

"If any German artist shall come to the inn he shall be accommodated and shall receive the amount of his fare to Germany upon his promising never to return to Italy."

The inn is conducted today on these conditions. Its walls are covered with paintings. Now and then a German artist gets his fare home.—Cincinnati Enquirer.

Fair Exchange.

It was Mrs. Malloon's birthday, and she felt a trifle disappointed that there was no gift beside her plate. It was the first time in twenty years that her husband had forgotten the occasion. Mr. Malloon smiled at her frankly.

"My dear," he said, "I have been so busy lately that I have not had time to buy you a birthday gift, but I'll give you the cow."

She thanked him graciously. "Daisy is a beautiful cow," she said.

Two months later Mr. Malloon's birthday came round. When he appeared at breakfast his wife greeted him with a radiant smile. "My dear," she said, "I have been so busy lately sewing for the children that I haven't had time to make you a birthday gift, but I'll give you the cow."—Chicago News.

Father Foots the Bill.

Father (having just accepted cigar from son)—And what do you pay for these? Son—Two for a quarter. Father—What! And I content myself with two for a dime! Son—Well, you know, dad, our cases are different. If I had as large a family as you to support I shouldn't smoke at all.—Boston Transcript.

A SENSIBLE TABLE BEVERAGE FOR WAR-TIME
INSTANT POSTUM
No boiling
Each cup strong or mild as desired
NO WASTE

May we supply you with your
Moth Preventatives and Disinfectants
We have a large and well assorted stock including:
Moth Flakes, Moth Bags, Moth Balls, Cedar Flakes, Formaldehyde & Formaldehyde Candles and other disinfectants such as:—
Roll Sulphur, Sulphur Candles Cloride of Lime, Kreso Coppelas, Thyno-Cresol, Zenoleum, Crude Carbolic Acid etc.
McDERMID & JURY'S
The Safe, Satisfactory Druggists
The Rexall Store
COR. GEORGE & CHARLOTTE

On the Safe Side.

"If you were a bird what one would you rather be?"

"Why, an eagle. He's so majestic! What sort of bird would you rather be?"

"I guess I'd rather be a jaybird."

"The deuce! Why a jaybird?"

"I've never seen a jaybird shut up in a zoo."—Birmingham Age Herald.

It Would Make a Difference.

Schoolmaster—Now, if your mother were to give you a large apple and a small one and told you to divide with your brother, which apple would you give him? Johnny—D'you mean my big brother or my little brother?—London Tit-Bits.

LEMON JUICE TAKES OFF TAN
Girls! Make bleaching lotion if skin is sunburned, tanned or freckled
Squeeze the juice of two lemons into a bottle containing three ounces of Orchard White, shake well, and you have a quarter pint of the best freckle, sunburn and tan lotion, and complexion beautifier, at very, very, small cost.
Your grocer has the lemons, and any drug store or toilet counter will supply three ounces of Orchard White for a few cents. Massage this sweetly fragrant lotion into the face, neck, arms and hands each day and see how freckles, sunburn, windburn and tan disappear, and how clear, soft and white the skin becomes. Yes! It is harmless.

LIVE POULTRY WANTED
Highest Market Prices Paid for all good fat stock delivered here at the Storage as follows: Hens, Chickens, Turkeys Ducks, Geese.
WM. SCOTT & CO., Ltd.
Cold Storage - Peterborough

TORONTO METAL Co.
Dealers in all kinds of Metals, Scrap Iron, Bottles and Rubbers
We buy and sell Second-hand Clothes and Furniture.
4 Lansdowne St., Peterboro
'Phone 664.
We Buy all Kinds of Boots and Shoes.

VICTORIA HOUSE
Food Board License 10-1401
Miss Morgan, Manager.
Ideal summer hostelry, wide spacious verandahs, beautiful grounds, grassy slopes, with wide water vistas.
Picnicker's Paradise.
Luncheon served on the grounds or in the dining-room, 25c each. Giving the maximum of pleasure less expensive than providing lunch baskets.
Telephone or write us, to reserve places for your party for our elaborate full course fish dinners—75c. The motor ride from Peterborough is just 22 miles, through the most picturesque Canadian scenery.
Make our hotel your rendezvous.
Address—
VICTORIA HOUSE,
Macracken's Landing.

SOCIETIES

CHILDREN'S AID SOCIETY of Peterborough City and County for the Care of neglected and ill-treated children.
Children for Adoption.
G. W. POWELL,
Assistant Secretary and Inspector
360 George Street.
Office Hours, 2 to 4 p.m.

GRAND TRUNK RAILWAY SYSTEM

Time Table Changes
A change of time will be made on
JUNE 23rd, 1918
Information now in Agents' hands.

Railway Time Tables

GRAND TRUNK RAILWAY

10—For Lakefield.
11.55 a.m.—For Hastings, Campbellford, Stirling, Madoc, Belleville, Deseronto, Napanee, Kingston, Brockville, Montreal.
*3.30 a.m.—For Lindsay, Orillia, Collingwood, Midland, Penetanguishine, North Bay, Toronto, Hamilton Niagara.
2.05 p.m.—For Millbrook, Lindsay, and Port Hope, making direct connections at Port Hope for Toronto arriving Toronto 5.55 p.m.
5.05 p.m.—For Lakefield
5.05 p.m.—For Millbrook, Lindsay, Port Hope, and all points on the main line, east and west. Direct connections at Port Hope with International Limited for Toronto, Detroit and Chicago.
7.00 p.m.—For Hastings Campbellford, Stirling, Madoc, Belleville, Deseronto, Napanee, Kingston and Brockville.
7.40 p.m.—For Lindsay, Orillia, Midland, North Bay, Toronto.
8.15 p.m.—For Millbrook, Port Hope, Belleville, Kingston, Brockville, Montreal and Botosn.

CANADIAN PACIFIC RAILWAY
CORRECTED JAN. 21, 1918.
GOING EAST—
*1.50 p.m.—Indian River, Norwood, Havelock.
1.02 p.m.—Kingston, Smith's Falls, Montreal, Quebec, St. John, N.B. Boston and New York.
3.56 a.m.—Norwood, Havelock, Tweed, Perth, Smith's Falls and Ottawa.
**2.38 p.m.—Norwood, Havelock, Tweed, Perth, Smith's Falls, Ottawa and Intermediate points.
GOING WEST—
3.17 a.m.—Toronto, Owen Sound, Guelph, Goderich, Hamilton, Buffalo, St. Thomas, London, Chatham, Detroit and Chicago.
7.25 a.m.—Myrtle and North Toronto.
**2.55 p.m.—Toronto Hamilton, Brantford, Buffalo, New York, Guelph, Galt, Woodstock, London, Detroit and Chicago and Intermediate points between Peterborough and Toronto.
7.30 a.m.—Toronto and Intermediate Points.
**2.20 a.m.—Lindsay Orillia, Port McNichol and Intermediate points.
**1.45 p.m.—North Toronto and West Toronto and Intermediate points.
*Daily **Daily except Sunday

SHIP YOUR WOOL
Hides, Calf Skins, Horse Hides, Pelts and Tallow to
COLONIAL HIDE CO.
H. A. Parry, Manager
LANSDOWNE ST., PETERBORO
P. O. Box 894
Phone 1739 Night 469
28d-119-4w.21.

Toronto Savings & Loan Company
437 George St., Peterborough
Paid Up Capital $1,000,000.00
Reserve Fund 1,000,000.00
Savings Department — Deposits received of one Dollar and upwards. Interest (paid quarterly) accrues from date of deposit to date of withdrawal.
Every facility and convenience is afforded to Depositors.
Investment Department — Debentures issued for sums of $100 and upwards for periods of 1 to 5 years, upon which special rates of interest are paid depending upon the term of investment.
Executors and Trustees are authorized by law to invest in the Debentures of this Institution.
Money to loan at lowest current rates of interest.
W. G. MORROW
Managing Director

The Woman Who Changed

By JANE PHELPS

Merton Gray's Attentions Cause Gossip

CHAPTER XCV.

After that day, when I so plainly showed my delight that Merton Gray had called, I saw a great deal of him. If I played tennis, he was sure to play also. He seemed always to be at the casino when I was there, and invariably joined me. My portrait had been shown to a few of George's friends, and they had been enthusiastic in praise of it.

Often, he would happen in and spend an hour with me. I would play and sing for him. Or else he would join me in a walk on the beach when George was away and I was out killing time. That was what it amounted to—killing time.

One day Mrs. Sexton joined us, and, after a time, Merton took his leave.

"Aren't you unwise my dear Mrs. Howard?" she asked, when we were alone.

"Unwise! What do you mean?" I had not the slightest inkling of what she meant.

"Unwise to be seen so often with Merton Gray. People are gossiping."

"Why—I never— the idea!" I exclaimed.

"I was sure you didn't know it."

"But—"

"Yes?" she asked, as I hesitated. She always had had an uncanny way of reading my thoughts.

"George — he has said nothing about it."

It Would Not Be His Way.

"No?"

"Never has mentioned such a thing. If there has been gossip, he surely would have heard it. And there has been no cause for gossip; Mr. Gray and I are simply good friends!"

"You do not have to explain that to me; I am sure of it. But the world is very censorious, my dear, —especially when a woman is as young and pretty as you are. Your husband may not have heard the gossip, and even if he has, he may not have considered it worth his attention. I imagine it would not be his way to notice vulgar gossip. You must not be foolish. You love your husband; be very careful that you do nothing to destroy your happiness and his."

Long after Mrs. Sexton left me, I thought of what she had said. Really, to be truthful, I cared little for the gossip —I knew it was not deserved. But she had spoken of destroying my husband's happiness; she must think he loved me, else she would have said that what I did might distress him or annoy him, but not that it would make him unhappy.

I determined to do a reckless thing; I would tell George I had heard that people were talking because Merton Gray was seen with me when he was away yachting, etc.

Old Enough to Know Her Own Mind.

"I heard something very disagreeable to-day, George," I said, as we were dressing for an affair at one of the palaces that lined the ocean drive.

"What was that?"

"I heard that people were talking about Merton Gray's being with me when you were off yachting."

"You did!" in a careless tone.

"Yes."

"Well, what of it? If you aren't old enough to know when you want to be with people, and haven't sense enough not to give reason for gossip, it is time you learned."

"Have you heard it?"

"Yes."

"Why didn't you say something—tell me?"

"Because I trust you implicitly." Then, after a moment, "I should hate to see you do anything foolish, so be careful; but I have no patience with gossip in any form. Ninety-nine times out of a hundred, it is malicious."

I was really astounded. What I had known of men, at home, had led me to believe he would be jealous, find fault,—but he had been absolutely careless in his manner! He had found far more fault because I had not greeted some of his friends properly or because I had been unacquainted with some dish which was being served.

I understand, now, that it was a great compliment George paid me, by giving me his unquestioning faith and trust; then, it made me feel that he didn't care—that, as long as I didn't interfere in what he did, I might do as I pleased.

I had made up my mind, when I married George, that my life was to be one long, sweet song, and now that I found that song so often out of key, I seemed to have neither the poise nor the patience nor the character, to wait until my own endeavour could change things.

Then came a terrible shock.

To-morrow—Merton Gray's Plea.

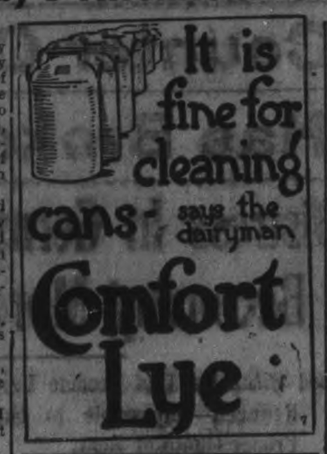

IF KIDNEYS ACT BAD TAKE SALTS

Says Backache is Sign You Have Been Eating Too Much Meat

When you wake up with backache and dull misery in the kidney region it generally means you have been eating too much meat, says a well-known authority. Meat forms uric acid which overworks the kidneys in their effort to filter it from the blood, and they become sort of paralyzed and loggy. When your kidneys get sluggish and clog you must relieve them, like you relieve your bowels; removing all the body's urinous waste, else you have backache, sick headache, dizzy spells; your stomach sours, tongue is coated, and when the weather is bad you have rheumatic twinges. The urine is cloudy, full of sediment, channels often get sore, water scalds, and you are obliged to seek relief two or three times during the night.

Either consult a good, reliable physician at once or get from your pharmacist about four ounces of Jad Salts; take a tablespoonful in a glass of water before breakfast for a few days and your kidneys will then act fine. This famous salts is made from the acid of grapes and lemon juice, combined with lithia, and has been used for generations to clean and stimulate sluggish kidneys, also to neutralize acids in the urine so it no longer irritates, thus ending bladder weakness.

Jad Salts is a life saver for regular meat eaters. It is inexpensive, cannot injure and makes a delightful, effervescent lithia-water drink.

TELEPHONE 790
WHEN YOU WANT YOUR
Piano or Organ Tuned
ALL WORK GUARANTEED
W. H. Cunningham, 863 Weller St

Good News to Housekeepers

Keep your rags and other junk for Low & Co. We will pay you from 1-2 to 4c. per lb. for rags; 7 1-2c. for rubber; 18 to 20c. a lb. for copper; 8c. per lb. for lead and zinc; scrap iron from 75c. to $1.25 per cwt.

Either drop us a line by mail or ring 697 or 766 at nights, and we will call for them.

Orders for coal taken now.
LOW & COMPANY
262 Simcoe St. and 325 Bethune
Phone 697 Nights and Holidays 766

CHINA PAINTING
Mrs. Langley McCarthy
Teaches Bisco's New and Beautiful Work in China Painting.

Barbeau's Cartage
All Kinds of Moving and Carting by careful and experienced men. A Lorry and a Piano Wagon has been added to our equipment which will enable us to give better service than ever to our Patrons. Satisfaction Guaranteed. We have just added new furniture van. Largest in the city. Household effects moved with care.
A. BARBEAU,
PHONE 1017 85 GLADSTONE AVE

The Seal's Ventilator.

Not many people know how the seal of the far north gets air when the Arctic ocean is entirely covered with many feet of ice.

The small spotted seal, which is a hair seal and not a fur bearer, is the hardy dweller of the northern waters. Under his tough, thick skin he has an inch or more of blubber. When the ice closes up the open water in the Arctic the seal selects a spot and begins to drill a hole to the surface by pressing his warm nose against the ice. Nobody knows how many hours it takes him to accomplish his task, but he manages it, and, although he is obliged to work most of the time because the surface of the hole is continually freezing, he keeps it open all winter and obtains air. Seals have been known to drill in this manner through fifty feet of solid ice. Whether or not they take turns in the slow drilling is not positively known. It is at these "seal holes" that the polar bear seeks food in the winter and there the Eskimo waits, spear in hand, for his weekly supply of meat.—Youth's Companion.

Coats the Monkeys Wear.

Have you ever wondered why nearly all the monkeys which accompany the foreign organ boys should be dressed in a red coat, with a sort of jockey cap?

The explanation is very simple. This costume is no fancy one, but is an almost exact copy of the winter dress worn by the organ boys' fathers in the distant valley of Piedmont, where the peasants usually wear a red coat, rudely cut, with very stiff little tails, and knickerbockers and jockey cap of the same color.

These clothes are spun and woven by the peasants and dyed red with the madder which grows in the valleys. The long roots are boiled, then mixed with alum and tartar, and the result is a red dye, which, though not very bright, does not fade. The monkeys' coats are made of the bits which are left over when the peasant's coat is cut out.—Philadelphia Inquirer.

Women! Here Is A Dandy Thing

Few drops on corn or callus stop pain, then they lift off.

Your high heels have put corns on your toes, and calluses on the bottom of your feet, but care now?

This tiny bottle holds an almost magic fluid. A genius in Cincinnati discovered this ether compound and named it freezone. Small bottles of freezone can be had at any drug store for a few cents. Don't limp, or twist your face in agony and spoil your beauty, but get a little bottle of freezone and apply a few drops on your tender, aching, corn or callus. Instantly the soreness disappears and shortly you will find the corn or callus so shriveled and loose that you can lift it off with the fingers.

Just think! You get rid of a hard corn, soft corn or a corn between the toes, as well as hardened calluses, without suffering one particle. Millions of women keep a tiny bottle on the dresser and never let corns ache twice.

ACIDS IN STOMACH CAUSE INDIGESTION

Create Gas, Sourness and Pain How to Treat.

Medical authorities state that nearly nine-tenths of the cases of stomach trouble, indigestion, sourness, burning, gas, bloating, nausea, etc., are due to an excess of hydrochloric acid in the stomach and not as some believe to a lack of digestive juices. The delicate stomach lining is irritated, digestion is delayed and food sours, causing the disagreeable symptoms which every stomach sufferer knows so well.

Artificial digestents are not needed in such cases and may do real harm. Try laying aside all digestive aids and instead get from any druggist a few ounces of Bisurated Magnesia and take a teaspoonful in a quarter glass of water right after eating. This sweetens the stomach, prevents the formation of excess acids and there is no sourness, gas or pain. Bisurated Magnesia (in powder or tablet form—never liquid or milk) is harmless to the stomach, inexpensive to take and is the most efficient form of magnesia for stomach purposes. It is used by thousands of people who enjoy their meals with no more fear of indigestion

PANGGANGS OF MALAY.

Ruled by an Old Witch, They Are the Queerest People Known.

Ruled by a great enchantress and having no form of money, the Panggangs, a tribe in a mountainous jungle in the northern part of the Malay peninsula, is one of the queerest known to white men. The tribesmen are of a negroid type, whose social organization is that of a simple form of commonwealth and who are nomadic, wandering about from place to place in their dense jungles and forests.

Among them dwells a woman whose strange characteristics are strongly reminiscent of Haggard's famous "She." The woman is supposed to be a great enchantress. She is held in dread by the Panggangs. She lives alone in a bamboo hut, shaded by the leaves of the sacred ubang tree. Food is brought her daily by the oldest man or woman of the tribe.

The Panggangs are said to be a peaceable and honest people, and do not, among themselves, either fight or steal. They literally have no use for money for trading purposes, but if by chance they get money they bury it, so that they may use it in trading after death. After getting a supply of food, they do no work whatever until the supply is ended. They eat any wild creature.

These people do not seem to have any religion, but they have a queer belief in the transmigration of souls. In their country tigers are numerous, and they believe that sometimes their relatives, when they die, become changed into tigers.—Argonaut.

The Bodleian Library.

In size and importance the Bodleian library at Oxford is the greatest university library in the world, and the greatest library not directly aided by the state. About seven rank above it in the world, but among English-speaking peoples only the British museum. It contains 2,750,000 printed literary pieces in perhaps 800,000 volumes. There are also about 40,000 manuscripts, not counting separate charters and deeds, which number about 28,500. The staff consists of sixty-eight persons. The number of readers averages more than 250 a day. —London Standard.

THRESHING IN ONTARIO

Gangs Available This Year to Relieve Situation.

A Proposed Plan of Organization—How to Overcome the Difficulties—Applications to Be Filed at Once.

(Contributed by Ontario Department of Agriculture, Toronto.)

THE threshing gang is not an untried experiment in Ontario. In certain counties, Lambton for instance, these gangs have been employed and have proven very successful. Neither the threshermen nor the farmer in these cases care to return to the old methods of changing help with neighbors where men for the threshing gangs can be secured. The Ontario Department of Agriculture and the Ontario Trades and Labor Branch are now co-operating to make arrangements to ensure an ample supply of labor for as many threshing gangs as are likely to be organized this fall, and suggest herein methods of organizing a gang and a plan of organization.

The Difficulties—Overcome Them.

(1.) In the early part of harvest when many moves must be made and when comparatively small amounts of grain are threshed, the thresherman finds it difficult, often, to make a profit even under present methods. If he employs a gang his expenses will be much heavier. His charges therefore must be high enough so that later in the season he may regain what is lost at this time.

(2.) But at any time during the threshing season there may be considerable idleness during the frequent changes from farm to farm caused by the camparatively small amount of grain to be threshed on the average farm. By good organization this lost time may be limited to the minimum, however, by having the majority of the changes made at night.

Thresher Board Men.

(3.) If the farmer were obliged to board the gang a certain element of unfairness could not be avoided. It would seem, therefore, that the thresher should be responsible for this. The most convenient way in Ontario, perhaps, would be for the thresher to make arrangements with each farmer to provide meals for the men, the thresher to pay for the same.

(4.) It would seem necessary for each thresher to provide a sleeping van for his gang and the men to provide blankets, as is done in the Northwest. These vans are home-made and one can be constructed for the average Ontario gang for about $100. If the thresher does his own building. Nothing ornate is required. A structure 10 feet wide by 12 feet long, built on trucks, wind-proof and rain-proof and with two tiers of bunks on each side would afford ample sleeping accommodation for an Ontario gang.

(5.) As several men constitute a gang the weekly wage sheet would run fairly high. This would involve a considerable regular expenditure on the part of the thresher, which in turn would necessitate prompt payment by farmers. Where gangs are employed it is necessary for farmers to give cash or 30-day notes immediately the job is done.

(6.) Probably the most important factor of all is the rates which the thresher will charge. These must, of course, be much higher than those charged formerly. This would make the threshing bill a fairly large sum. Yet the farmer could still make a profit by the transaction. If, by employing a gang, he were enabled in the two weeks thus saved to prepare an additional 10 acres, say for wheat, he would have from 250 to 350 extra bushels of this crop to sell in 1919.

Size of the Gangs.

(7.) The last problem is that of securing men. The average gang would probably consist of eight men as follows: Engineer, blower man, feeder, grainman and four mow or stackmen. This would leave the farmer to take care of his straw and to supply another man to carry grain if one were not sufficient. A team of his horses would also be required to draw water. He would supply fuel, of course, as is now done.

In organizing a gang of this nature possibly not more than two or three could be secured in the locality where it was desired to operate. The Ontario Trades and Labor Branch will undertake to supply as many men as can be secured for this purpose. It is thought there will be no insuperable difficulty in securing sufficient men for this purpose at reasonable wages during the threshing months.

Where the silos are to be filled the same gangs, or as many men as are required, may be utilized for this purpose.

Organize a Gang in Your District.

It is suggested that farmers' clubs, other farmers' organizations, or groups of farmers without definite organization, consider at once the advisability of employing a threshing gang this fall. Call the local thresher to the meeting and confer with him regarding ways and means. Then, having reached a definite agreement, write Dr. W. A. Riddell, Superintendent Ontario Trades and Labor Branch, 15 Queen's Park, Toronto.

Inversely any thresher who wishes to organize a gang should write Dr. Riddell also. In every case it will be necessary for a thorough understanding to exist between the thresher and his patrons. When such is the case everything possible will be done to supply sufficient men for all threshing gangs required this year in Ontario. Apply to Dr. W. A. Riddell not later than July 10th. — Justus Miller, Assistant Commissioner of Agriculture.

Where to Find It.

Wigwag—I never knew such a fellow as Bjones. He is always looking for trouble. Henpeckie—Then why doesn't he get married?

Replace These With a Gas Tap

A little tap and a twist of the finger takes the place of the coal scuttle, the wood box, the long wait, the dirt, the ashes—and sometimes the smoke too.

Get a McClary gas range and cut your kitchen work in two.

Sanitary, with black enamel finish and enameled tile or splash back.

Conveniently high oven, glass door and thermometer—everything that a modern gas range ought to have.

"Satisfaction," a booklet that describes every kind of gas appliance from a "hot" plate to hotel kitchen range will be sent to anyone writing for it.

McClary's Gas Ranges

LONDON TORONTO MONTREAL WINNIPEG VANCOUVER
ST. JOHN CALGARY HAMILTON EDMONTON SASKATOON

FOR SALE BY
ADAMSON & DOBBIN

Where Procedure is Slow.

"What's your excuse for speeding?" asked the judge.

"Oh, we live in rapid times, your honor," answered the motorist flippantly. "Everything has to speed up a bit these days."

"Not at all," said the judge. "And you will observe the contrary if you will sit down and spend the day in this courtroom. Ten dollars."—Louisville Courier-Journal.

Chicken Cheese.

Boil two chickens until tender; then take out all the bones and chop the meat fine. Season to taste with salt, pepper and butter, pour in enough of the liquid to make it moist; then put into a mold. When cold turn out and cut in slices.

Mode of the Muse.

Bertie—Pa, what is an anomaly? Pa—An anomaly, my son, is a poet with a collar that is too small for his neck.—London Telegraph.

That man is learned who reduces his learning to practice.—Hitopadesa

Camomile Tea

Into a quart of boiling water place one ounce of camomile flowers and simmer for fifteen minutes, afterward straining. This makes an excellent emetic when taken warm and is a good tonic when taken cold. The dose is a wineglassful.

A Woman's Secret.

Riggs—There goes a woman with a past. Boggs—Yes, and there are about twenty years more of it than she is willing to own up to.—New York Journal.

To shape the whole future is not our problem, but only to shape faithfully a small part of it.—Thomas Carlyle.

MURINE FOR YOUR EYES
Granulated Eyelids, Sore Eyes, Eyes Inflamed by Sun, Dust and Wind quickly relieved by Murine. Try it in your Eyes and in Baby's Eyes.
No Smarting, Just Eye Comfort
Murine Eye Remedy At Your Druggist's or by mail, 50c per bottle. Murine Eye Salve in Tubes 25c. For Book of the Eye—Free. Ask Murine Eye Remedy Co., Chicago.

What men of substance say about The Mail and Empire.

"I would take this opportunity of saying that I thoroughly appreciate the news I obtain from The Mail and Empire. The reliable telegraphic news and the absence of sensationalism appeal to me, and always have done, as I selected your paper from among the many I bought and read at random upon my first arrival in this Dominion, apart from political reasons. Of course, being British, and believing in Britain for the British, the sentiments expressed in your columns are entirely mine. I wish you all success and an ever-increasing circulation.
"T. MOSELEY WILLIAMS.
Iroquois Falls.

"Your Paper is a credit to Canada."
James W. Woods,
President Woods Manufacturing Company, Limited
Montreal, Canada.

The Mail and Empire costs but $4.00 a year post paid or $5.00 delivered. Order through your dealer, local paper or direct.

Circulation Department
The Mail and Empire,
TORONTO

OSTEOPATHY.

ASA G. WALMSLEY—Osteopathic Physician. Office in Sun Life Building corner of Hunter and Water streets Entrance, 194 Hunter street. 'Phone Office, 648; Residence, 609. Office hours 9 to 12 a.m., 2 to 6 p.m. Evenings by appointment.

MASSAGE.

MAY GRIERSON, MASSEUSE — Treatment of Muscular and Nervous disorders—96 Douro Street, Ashburnham. 'Phone 1970.

ARCHITECTS.

W. H. BARRY, ARCHITECT Plans prepared for Monumental, Commercial and Domestic Buildings. Office 377½ Bolivar St. Phone 2073.

BLACKWELL—Architect and Civil Engineer. Plans and estimates made for churches, public buildings and dwelling houses. Buildings heating and plumbing a specialty. Office, 371 Water Street, Peterboronah.

EDWIN ELCOME
— TAXIDERMIST —
Heads, Animals, Birds, Fish, Etc., mounted artistically and permanently
MASKINONGE, BASS, TROUT, ETC., OUR SPECIALTY.
Heads, Animals, Birds, Fish, Artificial Eyes, Taxidermist Supplies, Bird and Flower Guide Books for sale
692 HARVEY STREET
PETERBOROUGH, ONTARIO

MEDICAL.

BUCHANAN, F.R.C.S., Edin., M.R.C.S., L.R.C.P., London—Eye, Ear, Nose and Throat Specialist. Hours: 9-11 a.m. 2 p.m. 7-8 p.m. 'Phone 619. Office, cor of Water and Murray streets.

E. E. HARVEY, Silver Medalist University of Toronto Special attention to diseases of women and children. Office hours: 1.30 to 5 p.m., 7-8 p.m. 'Phone Office 213 Brock street.

C. F. ROSS, Ex-House Surgeon, Grace Hospital, Toronto. Residence:— Queen's, Ont. 4 mos-61

BARRISTERS AND SOLICITORS.

GORDON, WIDDIFIELD & O'BRIEN, Barristers, Solicitors, Notaries, Solicitors for the city of Peterborough.

EDMUND L. GOODWILL — Barrister, Solicitor, Notary Public, etc. Office 371 Water street. 'Phone 186. Successor to Bennet, Bennet & Goodwill.—Money to loan at current rates upon easy terms.

W. HATTON, County Crown Attorney, Barrister, Solicitor. Trust funds to loan at lowest current rates of interest on easy terms of repayment.

KERR, KERR & McELDERRY—Barristers, Solicitors, and Notaries. Office, 371 Water street, Peterborough. Money to loan at lowest current rates of interest on easy terms of payment. A. Peck, K. C. D. Kerr, V. J. McElderry

CONNELL & CORKERY—Barristers, Solicitors and Notaries. Money to loan at lowest rates of interest. Daniel O'Connell, John E. Corkery. Hunter St., three doors west of the Post Office.

KERR & JOHNSON—Barristers, Solicitors, etc. Office over Toronto Savings and Loan Company, 427 George street. W. Dumble, K. C. W. E. Johnston

T. DIXON—Barrister, Solicitor, etc., Office: Corner Hunter and George Sts. Entrance, next Madill's Drug Store.

H. GUISE-BAGLEY, M.A.M.E.—Barrister, Solicitor, Notary Public, (Successor to Eddy & Burnham), 360 Water street, Peterborough Money to Loan. Specialist Patents. 'Phone 68.

HALL & HALL—Barristers, Solicitors and Notaries Public. Hunter Street, Peterborough. Next to St. John's Church. Money to loan at lowest rates of interest.
H. D. Hall. Basil D. Hall

WARD & WHARING—Barrister and Solicitors, 402 Water street (opposite Post Office). Money to Loan at lowest rates W. E. Moore, K. C., Joseph Wearing, B.A.

HALL—Barrister, Solicitor, etc., Peterborough, Ont. Offices, corner Hunter and Water streets, over Canadian Bank of Commerce. Successors to Hall & Davidson. Trust funds to loan easy terms of payment.

MONEY TO LOAN.

GORDON, WIDDIFIELD & O'BRIEN, Barristers, Solicitors, Notaries, Solicitors for the City of Peterborough.

Egg-Producing
Hen Feed!
Feed your Fowl Ground Green Bone. We sell it.
Save your Wood Ashes, Bones, Iron, Cobber and Brass for
Geo. Stevens
Phone 1389
P.O. Address: 364 Mark St
Peterborough, Ont.

OUR DAILY SHORT STORY

A Misunderstanding

By WILLIAM AMORY

(Copyright, 1918, by the McClure Newspaper Syndicate.)

"But you are not listening."

Helen Fairfax turned her eyes back to her lover with a murmured "Forgive me." They were earnest eyes, shining with a tremulous love-light, and she was a clever girl, with keen mind and keener intuition, and he had grown into the habit of talking to her freely of his life, his profession, in a way that surprised himself.

But tonight her attention wandered. Tonight of all nights! Tomorrow he was to sum up his great case. Surely a woman should share the self-denial of a man's destiny. Was Helen, after all, like other women—given to moods, absorbed in the subjective—when the veil was lifted? They had been engaged six months; each day had been a fuller revelation of her nature. Was this the nearer view? Ah, no—banish the thought. Helen was Helen—there was no more to be said.

He took up the lines of the argument of his case and stated them to her, clearly, concisely, as though she were a man. This time her eyes did not wander from his face; they deepened, their pupils growing larger as she gazed. How splendid he looked! How alert; how alive!

How could she keep at this wide distance. How incidental and how futile sounded all that rapid flow of words! When would he have done, that she might throw herself upon his breast?

"Don't you think so?" he asked her, suddenly.

"Oh, Harold, I did not hear what you were saying."

"Not hear what I was saying? Haven't you been following? I never needed your co-operation more, your intellectual sympathy more, than I do tonight. You know how hard I have been working on this case; you know what a notable case it is. You know also, that the eyes of the legal world are upon me. My summing up tomorrow will be a crisis in the beginning of my career. Could you not follow me—help me by your sympathy—your interest?"

He waited to see the flash of protest in her eyes, for some little lance that she would thrust to cross his own, but instead she nestled her head into the curve of his shoulder and whispered: "Forgive me, I am moody tonight; very moody and absent-minded."

"We have no right to be moody nor absent-minded, dear," he answered seriously, "where another's interests are involved. It is a sign of weakness. And there is something besides love. A strong woman should keep even love at bay when a man has work to do—not lure him nor tempt him with it. I do not like to say it, sweetheart, but—I love you—and the wounds of a friend are faithful. I am disappointed at your failure to sympathize with my work tonight."

Two big tears welled in her eyes she said no word. Had Harold Ford been a hero, a knight of chivalry, he would not have stopped in his quest until he had found the source of those two tears; he was, however, only a very busy man of today. Not that the two are altogether incompatible, but that the combination is rare, and Harold did not happen to be both in the fullest sense; furthermore, he was deeply absorbed in an immediate practical affair. It was striking 11, and time for him to leave her. Though he said no more, and his good-night salutation lacked nothing outwardly, there was a mental reservation which, to the psychic sense of Helen, robbed it of its fullest bliss.

"Six o'clock tomorrow, dear," he repeated as he went out the door. "Six o'clock tomorrow," she answered.

Did her voice quiver, or was it fancy? He was conscious of saying to himself as he passed down the steps: "Are all women alike. I wonder—after all—tears and moods?"

The following afternoon, in the gathering dusk, he mounted the steps again. His attitude had changed. The stress and irritation of an absorbing effort had given place to a buoyant reaction. He had won his case, and won it in so brilliant a way that the triumph was the smallest part of his self-congratulation? Even the judge had said words to make a young lawyer's heart take courage. But what were the words, what was the triumph, what was anything, until he had shared it with Helen? He could see her in the gathering dusk, as he waited, her eyes glistening delight! He could hear her vibrant "Harold!" Poor child, had he been harsh last night? Ah, no, only impatient for a moment—and frank—to make her the utmost that she was capable of being. If he had unintentionally hurt her, he knew a potent balm to heal with, to make her rejoice.

Why was the servant so eternally slow in opening the door? How long they were making him wait! He rang again.

"Tell Miss Fairfax I am here."

"Yes, sir." The servant stood silent and awkward.

Harold wanted to quicken him with a shove; what was the matter with the fellow? He walked into the library; the light was burning low; the servant followed him, and closed the door with an air of mystery that gave Harold a mingled shock of impatience and of fear.

"I was to give you this, sir, when you came," and the man held out a letter.

"Is Miss Fairfax not at home?"

"She is at home sir."

"Then tell her at once that I am here."

"Yes sir."

Harold was alone with his letter; he opened it and read:

"It is midnight, you have gone, and yet it seems as though you are still here—so close to me that I can see your eyes and feel your touch—Harold. Forgive me that I was not more as I should have been this evening, but—I was a coward. Dear, I have not been well for many weeks and yesterday I saw a specialist. He told me I had a most serious difficulty, and that I must undergo a dangerous operation at once, if I would save my life. Tomorrow is the day appointed. I implored him to wait, but he leaves town in a few days, and if I do not have it done tomorrow it could not be performed for two months, and that is too long to wait, he says; so there was no other way. Tomorrow—our day—when you are to vindicate my pride and hope in you; the day we have waited for so long. There was but one impulse strong within me, almost overmastering—to fly to the shelter of your arms—to seek your sympathy. But how could I tell you when it might imperil your calm, your poise—undo all you have worked for—hamper your ascent, in which tomorrow will be a stepping stone? No. You must not know. Your heart is too tender, I am too much your own for you to stand up in court and plead for legal abstractions when I am lying under the knife. I half hoped you would make me tell you all my heart—but now I am glad you do not know. You will have no shadow on your way tomorrow, and when you receive this it will be all behind us; it will have been over seven hours, for the operation takes place at 11 o'clock. Good-night—good by. I love you—it seems to me that I love you in a new way tonight. Harold—Harold—I must call you back and tell you, and feel your strength to make me strong; but no. I am your love—I must be brave. And then—why should I fear?

"God's in his heaven—

"All's right with the world.

"HELEN."

He crushed the letter in his hand, and reached the door with one bound, like an animal in chase. She was his own; his place was by her side; no man could keep him from her. As he opened the door he came face to face with her father.

"Harold, my dear fellow—"

"Let me go to her," and Harold tried to pass. Mr. Fairfax put his arm across the door.

"No, you must not, now; the doctors are with her; they will let no one in, not even me, and I am her father, Harold, my boy, we must be brave and stand by each other."

A withering quiet, like a blight, fell upon Harold. It seemed to paralyze his powers of motion and of speech. After a moment he heard himself saying, in a voice that sounded like a stranger's:

"What—do—they — the doctors—say?"

Mr. Fairfax looked at him pityingly, his own anguish stamped white upon his face.

"Don't lose heart, Harold," he said gruesely. "We are hoping for the best, and McKenzie, the doctor who performed the operation, says the chances are in her favor."

Practical Motion.

"Does sublimated optimism ever move you?"

"No'm; we use the reg'lar storehouse vans."—Baltimore American.

Pessimism leads to weakness; optimism leads to power.—William James.

For Bilious Troubles

That heavy headache, torpid liver, sick stomach, bitter taste in mouth, furred tongue, dull eyes and muddy skin, all come from a poor supply of bile. These unhealthy conditions are promptly corrected by

BEECHAM'S PILLS

which stimulate the liver, regulate the flow of bile, sweeten the stomach, and renew healthy bowel action. A household remedy approved by sixty years of public service. For every-day illnesses, Beecham's Pills

are a tested Remedy

Largest Sale of Any Medicine in the World. Sold everywhere. In boxes, 25c.

THIN, NERVOUS PEOPLE SHOULD TAKE PHOSPHATE

Weak, thin people—men or women—are nearly always nervous wrecks; thus conclusively proving that thinness, weakness, debility and neurasthenia are almost invariably due to nerve starvation. Feed your nerves and all these symptoms due to nerve starvation will disappear.

Eminent specialists state that the best nerve food is an organic phosphate known among druggists as Bitro-Phosphate, a five-grain tablet of which should be taken with each meal. Being a genuine nerve builder and not a stimulant or habit-forming drug, Bitro-Phosphate can be safely taken by the weakest and most delicate sufferer, and the results following its use are often simply astonishing.

Weak, tired people regain strength and vigour; thinness and angularity give way to plumpness and curves; sleep returns to the sleepless; confidence and cheerfulness replace debility and gloom; dull eyes become bright, and pale, sunken cheeks regain the pink glow of health. Bitro-Phosphate, the use of which is inexpensive, also wonderfully promotes the assimiliation of food, so much so that many people report marked gains of weight in a few weeks.

CAUTION:— Although Bitro-Phosphate is unsurpassed for relieving nervousness, sleeplessness and general weakness it should not, owing to its remarkable flesh-growing properties, be used by anyone who does not desire to put on flesh. It is sold in this city by McDermid & Jury and all good druggists.

Why don't YOU wear white shoes this Summer?

FLEET FOOT shoes are easy and restful because of their springy soles and heels.

They look so fresh and cool, with white hose and duck or flannel suits.

The cost is much less than any other footwear—when comfort, style and satisfactory summer wear are concerned.

"FLEET FOOT" SHOES come in all styles and sizes—for men, women and children—for every day wear as well as for sports.

None genuine unless stamped "FLEET FOOT" on the sole.

The best shoe dealers sell "Fleet Foot."

CANADIAN CONSOLIDATED RUBBER CO., Limited
HEAD OFFICE, MONTREAL
28 Service Branches throughout Canada

DOMINION

A SOLAR ECLIPSE.

When Totality Occurs Nature Takes on an Awesome Aspect.

A total eclipse of the sun is a wonderful sight. Where the eclipse is but partial the disk of the moon will creep across the face of the sun little by little, but will never completely obscure the orb. But where "totality" occurs the sun at a given moment will be entirely obliterated and the inhabitants of the regions across which the black band will stretch will perceive the most wonderful phenomenon known to astronomers—the display of the "corona" of the sun.

Great waves of incandescent gas hundreds of thousands of miles long, reaching out from the sun into the ether, will be perceived. The countryside will take on a sinister, night gray color, and tints of nature will pale and deaden as at twilight, the temperature will diminish sensibly, the birds, believing night has come, will cease their song and seek their nests. A person who has never seen this strange manifestation of nature cannot form any idea of its awesome aspect.

This eclipse is a recurring phonomenon. At the end of every period of eighteen years and eleven days the moon comes between the earth and the sun at just such an angle that the sun's light is completely shut off from a portion of the world and partially shut off from a much larger part.—New York World.

A BILLION DOLLARS.

The Time It Would Take an Expert to Count Them Singly.

I wonder if we realize when we talk of a billion dollars what an enormous sum of money it means?

We all know how rapidly an expert counter of coins will manipulate them. You can scarcely follow the motion of his fingers as he shifts the coins from one pile to another and counts them. The treasury experts will count 4,000 silver dollars in an hour and keep it up all day long, but that is their limit.

Working eight hours a day, then, an expert counter of coins will count 32,000 silver dollars in a day, but how long will it take him at that rate to count $1,000,000? Thirty-one days.

But that is only the beginning of the measurements of great figures, for if this same man were to go on counting silver dollars at the same rate of speed for ten years he would find that he had only counted 100,000,000 of them and that to count $1,000,000,000 would require 102 years of steady work at the rate of eight hours a day during every working day of every one of the 102 years.—O. P. Austin, Former Chief of Bureau of Statistics.

Encouraging.

Young Man—So Miss Ethel is your eldest sister. Who comes after her? Small Brother—Nobody ain't come yet, but pa says the first fellow that comes can have her.

Love in itself is not joy; it is always service, and it may be a sacrifice; it means giving, not receiving—asking, not answering.

Ways of Iceland.

There are no trades or guilds in Iceland, every man being compelled to depend upon his own skill for his supplies. The natives make their own shoes, shoe their own horses, and manufacture their saddles. A few artisans are found in the capital—for example, a bookbinder, a jeweler and others.

Helping Him Along.

"I want to improve my language," said the conscientious man, "so I bought a book entitled 'One Thousand Words Often Mispronounced.'"

"You didn't need the book. You know more than a thousand now."—Washington Star.

Between Friends.

Kittye—Even if I do use a little peroxide my hair isn't false like yours. Kathryn—Even if my puffs are false the color is more constant than yours.—Boston Globe.

Relationship.

"Wasn't that insistent visitor you had a first cousin or something?"

"Yes, until pa kicked him out, and then he was a cousin once removed."—Baltimore American.

Course of Wisdom.

Crawford—What do you do when a woman asks your advice? Crabshaw—Find out first what she has made up her mind to do.—Judge.

BANISH KITCHEN WORRIES WITH A NEW PERFECTION OIL COOKSTOVE

THIS summer should not find you cooking on the old-fashioned coal range. Prepare for hot weather. Buy your New Perfection Oil Cook Stove now and know real cooking comfort.

The Long Blue Chimney provides a clean, intense heat. Its long draft consumes all the fuel—without heating you or the room in the process. No odor—no smoke. It bakes, roasts, broils, toasts—gives every cooking service at the low cost of coal oil.

The New Perfection Oven is scientifically designed and ventilated to bake unusually well and does it.

The Cabinet adds to the appearance of the stove and is very convenient in many ways.

Royalite Coal Oil gives best results

IMPERIAL OIL LIMITED
BRANCHES IN ALL CITIES

NEW PERFECTION
OIL COOK STOVE

For sale in Hardware, Furniture and Department Stores, Everywhere.

POLLY AND HER PALS - - The Combination Is Too Much For Pa - - By Cliff Sterrett

Copyright, 1918, by Newspaper Feature Service, Inc. Great Britain Rights Reserved. Registered in U. S. Patent Office

Are You Tied Up Indoors?

If so, your whole system naturally gets tied up too.

A lazy liver and constipated bowels are bad things, dangerous things.

Exercise as much as you can—but keep your liver and bowels up to the mark all the time.

Take one pill regularly—until you are sure you are all right again.

CARTER'S LITTLE LIVER PILLS

Genuine bears Signature

Colorless faces often show the absence of iron in the blood. **Carter's Iron Pills** will help this condition.

Compensation.

If it is true, as our business philosophers tell us, that "those who never do more than they get paid for never get paid for more than they do," then it is quite clear that if you want to get paid for more than you do you must do more than you get paid for. Even a philosopher ought to see how impossible that is, but of course the true philosopher cannot be expected to hesitate over a mere impossibility.—Life.

DR. DeVAN'S FRENCH PILLS A reliable Regulating Pill for Women: $5 a box or three for $10. Sold at all Drug Stores, or mailed to any address on receipt of price. THE SCORELL DRUG CO., St. Catharines, Ontario.

PHOSPHONOL FOR MEN. Restores Vim and Vitality; for Nerve and Brain; increases "grey matter"; a Tonic—will build you up. $5 a box, or two for $9, at drug stores, or by mail on receipt of price. THE SCORELL DRUG CO., St. Catharines Ontario.

Sold by all drug stores.

WHEN YOU WANT
COAL
CEMENT
Sewer Pipe
CONSULT
H. B. TAYLOR & SON
Cor. Aylmer & Wolfe
Phone 209

Feathers Wanted

I will pay cash for any quantity of Clean Goose, Turkey, Duck and Hen Feathers.

S. COHEN

189 Charlotte Street. 'Phone 889J.

"We Move Anything."
WM. LYTLE
CARTAGE COMPANY
General Transport Business
Let Us Handle Your Freight, Machinery and Heavy Moving a Specialty. Household Goods Carefully Handled
STORAGE
Clean, Dry, Safe—Large or Small Lots On Railway Siding for Car Lots.
TELEPHONES:
Office—360. House—937. Night—267

Robert Hicks & Co
Limited

Screened COAL
General Office: Murray St
Branch Office: 264 Charlotte
Phones 48 and 477

A Government Pen

By AGNES L. PRATT

Copyright, 1918, by the McClure Newspaper Syndicate.

From my position on a desk by the window I can look out over the greensward, just at present with beds of flaunting tulips and its great fountain, whose jeweled drops scintillate in the sunny air.

The grass is like a square of emerald velvet, bordered along its sides with gray, chiseled granite; and the lacquered iron seats scattered here and there, look inviting.

I, myself, am old and battered, having been busy for months recording the emotions of the human souls that stream in at the revolving doors yonder, and out again, at the one near me. I can see for myself that the building wherein I have an abiding place is magnificent. I behold the massive front of red brick, with costly trimmings of brown stone. Two immense electric lanterns throw floods of light, nightly, through the lace-like iron filagree that protects them, on the masses of humanity that beat with rythmic trend the wide sidewalk beneath the window.

In my short life, for the existence of a pen in the service of this great government must of necessity be abbreviated by the democratic handling it receives, I have recorded more than one pitiful life story.

It is not long ago the noble elms surrounding the green were bare and gaunt against a grayer sky, that a young men with hopeful eyes leaned over the desk where I was lying, idle for a wonder, and reaching out, grasped me tightly. As I flew, with impatient strokes over the white sheet, I found that I was writing thus:

"Dear Mabelle—I may write—may I not?—what I cannot say, for when I am with you my lips are ever silent. I followed you to the city, dear, I sought and found work—because—because—I wanted to be near you. And now I find that I want to be near you always, so much so that I am willing to brave your disapproval, which I have often seen growing in your clear, brown eyes—and ask you to marry me, dear—now, tomorrow—next week—any time, only that you will have it some time.

"I am in an awful hurry, or I would say more. But I have an appointment at the quarry and all this means money—and perhaps you—to me. I have stopped here, in the post office, to pen these few lines, with a horribly poor pen, by the way.

"Please answer at once, and say yes—to—Jack."

I could forgive him the ill-mannered reflection on my character, when I felt the pace his heart was going communicate itself to me through his fingers.

I hoped she would say yes as I rolled complacently over on my side, when he laid me down, and amused myself watching the gardener raking here and there among the stubbly brown grass that clothed the green.

Dipped thousands of times in ink, as I was daily, the foregoing episode had nearly faded from my mind, when presently it was abruptly recalled. A young girl in a jaunty gray jacket, with an aureole of violets shading her sunny brown hair, came hastily to the desk, picked me up, looked at me with disapproving eyes, laid me down, tried another pen, and then returned to her old lover, meaning myself. A straggling sunbeam kissed her shining eyes till they glinted an old-fashioned goldstone and lovingly caressed, with ruddy fingers, the chestnutty ringlets of hair beneath the violet aureole.

And, as I reposed snugly in the embrace of her gloveless fingers, she moved me rapidly over the paper and inscribed, in graceful characters, an application for a money order.

It was a prosaic culmination of my ardent and romantic desires, but I had only to wait a few moments when something followed. Without hesitation, though each stroke of my rusted tip was cutting through two quivering hearts, she indited the following:

"Dear Jack—I know what you will say when you read this—you will say I am hard-hearted, that I do not care—that I ought to leave all and cling to you, if I love you—but I cannot do what you wish me to. And Jack, dear, I do love you, too. But they, my parents, need me—need my help. I have left them up there, in the country home, while I go battling with the cruel world, so that I may be of use to them, who did for me as long as they were able. You know the whole pitiful story, Jack.

"A breath just now from the newly springing grass on the green brought it back to me, and I have half-closed my eyes so the tears should not fall on my letter. Father blind, mother his only attendant, and feeble herself, with only my arm—Jack, my woman's arm—between them and want. You would say, if you were here and I was talking now instead of writing this, that your arm was stronger than mine and you could do for them and me. But think, there would be four of us then, and could you do for four—and you a young man, with such prospects as you now have? Could you weight yourself with your own burdens and mine, too? No, it can never be.

"Better for both of us that we should put such thoughts far away from our hearts. This is a cruel old world, Jack, and diamonds, not hearts, are trumps. I must not marry while they live, unless—Jack, it is cruel, but I must sell myself for gold if I marry at all."

I was glad when she finished abruptly and laid me down where I could watch the streets pouring their seething masses of human beings, God knows where—I do not. Back and forth ebbs this ceaseless tide, but from what diversified sources it has come, and to what it is going, I know not.

In a few days he came in again, and I wrote for him a few words, a pitifully brief message:

"I am going to the Philippines. You have made it impossible that I should live here, and I care not whether I live elsewhere or not. A worthless life is best offered up on the altar of my country's service, and mine will be only another name to add to the list of poor devils already killed by pestilence or the bullet of a Tagalo."

There was nothing else, only his name. It was quite time that I should be replaced with a new pen. I had outlived my usefulness—but I continued to be overlooked and many a day and night have I lain there quietly on the desk by the window and thought of that brave fellow, off there, fighting where no glory could ever be his, crawling through tropical undergrowth and searching out the treacherous foe—to be finally wasted and killed by insidious disease—denied even the honor, doubtful, perhaps, of dying by the hand of the enemy.

It was only the other day. I know the brilliant bloom had just burst from the beds in front of my window, and great crystal drops from the fountain were blown by the madcap breezes of the spring when my soldier came in and stood near me. He had returned, and there was a happy light in his eye, a flush beneath the rich bronze tinting of his cheek. Evidently his enlistment and service had done him no harm.

He gave one quick glance across the rainbow brightness that crossed and recrossed the velvet greenness of the turf outside, grasping me, his old friend, he wrote hastily:

"Dear Mabelle—I have come home for good. My time is up, and I have great news for you, for while out there, fighting natives and sickness, and dreaming of you—my fortune here was being made. Something I had done in the old life—journalism—it seems attracted the attention of the great ones in power, where formerly I was almost an unknown quantity. So that I returned to find the struggle ended and a sure place waiting for me, at a salary that seems marvelous, almost. At least it will suffice for all of us, and your dear ones shall never know want while I live. I have written this to your old address and am not quite sure where I shall find you. A line will bring me to your side; and dear—let it be soon, please."

My heart sang with his for joy and I was glad that it was spring, glad the grass was soft and green, the flowers bright and the birds singing. For somewhere, up in the branches of the great elms, some birds were riotously chanting a greeting to all things new and beautiful.

The next day—yes, it was only the next day—she came again, but how changed! More beautiful, if anything, but something subtle had departed from her personality and had been replaced by another something that I could not define, but only feel. And she, too, lifted me and presently she wrote:

"Dear Jack—Dearer now, because impossible by my own wickedness. Your letter came to me last night, after following me about all day. I am glad you have come back and that you were not killed out there, as I was afraid you would be. I have watched the papers and my heart has ached; but Jack, dearest Jack, I have gone and spoiled all the beautiful happiness that life had in store for me—on the eve of its appearance. Last month I married—married for the gold I have needed so much—and for them—a man I did not love, a man who is old enough to be my father—and who—is not like you, Jack. And in less than two weeks, only two weeks ago—and it seems a lifetime to me—they were both gone—gone, Jack, to where they could never want what I had sold my soul and your love for. Mother went suddenly, Father just failed and then—he was gone. They held out their hands to me,' he said to me, one day—and he went to them. I have forged my chains, beautiful fetters they are, of solid gold and jewelled—but they burn into my flesh like fire, and they bind till, from very agony, I must groan. Pity me, Jack. If you are unhappy what must I be? Oh, wait for me—wait for me—Jack, perhaps—he is older than I—and perhaps some time—Forgive me, Jack, and forget me.—Mabelle."

I turned and looked out across the velvet green. Through its cool tree-shaded walls the throngs still surged, each heart knowing its own burden, carrying it silently and cursing or praying as was its nature.

The fountain sparkled in the sunlight, the flowers held their cups to catch its spray, great trees bent their heads as the fleecy clouds rolled above them; and only the song of the birds was wholly happy.

Her Specific Instructions.

The sex that Robert W. Chambers made famous is the same that delivers telephone messages to spouses something like: "A man called you up today—I think his name was Smith or Jones; no, it wasn't them—something like that, anyway; no, he didn't leave any message; he said you were to call him up at—now, when did he say? Well, I forgot just when, but he left his number; wait a minute, I put it down on a piece of paper—just wait till I get it; Oh, dear, I remember I mislaid it somewhere now; well, anyway, he said you were to call him up."—Chicago Evening Post.

READ THE EXAMINER

GEORGIA BLOODHOUNDS.

Keen Scent Enables Them to Perform Almost Incredible Feats.

What the Georgia bloodhound can do seems almost incredible. A convict sleeping in one bunk of a hundred shod and clad precisely as the hundred convicts about him, may slip his chain and flee. Ten miles away he may meet his fellow prisoners again, may run to and fro among them or walk with them a mile and leave them.

Six hours after these hounds put on his track where he slipped the camp will follow him to where he met his gang, will tread his track in and about with hundreds of tracks, take it up where he leaves them and run him down though he cross convict gangs every mile he runs.

This escaping convict, clad in stripes cut from the same bolt with a hundred others, may run through the woods, touching weeds and bushes as he runs. Fifty other convicts may run through the same woods in every direction. The dogs will hold his scent, running full tilt, breast high. If he makes a curve of forty-five degrees the dogs will not run the line, but will catch his scent thirty yards away and across the angle, though it were filled with the convicts who had eaten and slept with the fugitive.

Often a dog will carry a scent in a gallop, running parallel thirty yards to the windward. An uncanny and terrible little beast is the red bone hound, trained for the hunting of man.—Philadelphia Inquirer.

SAVED BY A WAGER.

Doomed by the Surgeons, Hay Bet He Would Live, and He Did.

When Colonel Hay, notorious for his love of gambling and betting, was severely wounded in the Peninsular war two brother officers came across his apparently lifeless body.

"Poor Hay! He's gone at last," said one named Winsor.

A faint voice came from the ground. "I'll lay you a hundred he's not." His death seemed only a question of minutes, but he continued, "Enter the bet and you, Marston"—addressing the other officer—"be witness."

He then fainted. When he was taken to the hospital the surgeon told him the bullet could only be removed by sawing through two ribs and introducing a child's hand to extract it, as forceps could not touch it. "The chances are," he added, "that you will die under the operation."

"If Winsor will make his bet double or quits I'll consent," said the colonel.

Winsor agreed.

"Now saw away," said Hay, "I won't die." And he did not.

"But for that bet," he said afterward, "I should be a dead man. It was my determination to win it that kept me alive."—Pearson's Weekly.

Information.

It was a very fashionable concert and the artists very well known ones, but the two young things were too busy with picking out their peculiarities to hear the music.

In the midst of a beautiful selection the pianist suddenly lifted his hands from the keys and one of the young things was heard to say clearly:

"I wonder if that hair is his own?"

The old man who sat beside her was slightly deaf, but he turned with a benevolent smile.

"No, miss," he imparted pleasantly; "that is Schubert's." — Philadelphia Press.

Old Forts of Antwerp.

As long ago as 1641 an English traveler to Antwerp was impressed by the extensive character of its fortifications. "The grafts, ramparts and platforms are stupendous," writes John Evelyn in his diary. "* * * But there was nothing about this city which more ravished me than those delicious shades and walkes of stately trees, which render the fortified workes of the towne one of the sweetest places in Europe; nor did I ever observe a more quiet, cleane, elegantly built and civil place than this magnificent and famous city of Antwerp."

Cats and Rain.

The fur of the cat is full of electricity, and before a thunderstorm it will be noticed that a cat is always extremely lively and playful, probably on account of its electrical condition. Before rain is expected a cat will assiduously wash its face.

ART TREASURES OF FRANCE.

Precautions That Guard Them at the Louvre, in Paris.

Those who visit the Louvre do not suspect the effort that is necessary in keeping the building in order. It must be protected at night against fire and burglars by watchmen, who, with revolvers at their dark lanterns in hand, make their rounds, accompanied by police dogs.

Upstairs and downstairs and along the corridors, says the Paris correspondent of the New York Sun, the distance they travel amounts to four miles, and in every room the watchmen must "punch" the clock that shows whether the rooms have been inspected and how often.

During the night the most valuable works of art are kept under lock and key. When the galleries are closed to the public a clever piece of mechanism is set in motion that carries the royal jewels, worth millions of dollars, into a special burglar proof chamber. The Venus de Milo, too, has her own special bedroom. An iron shutter rises from the ground in front of her and hides the marble features of the goddess.

In the early morning an army of custodians pours through the rooms, and the process of cleaning begins. A force of 150 men sets to work with brooms, dusters and floor polishers. The custodians exceed the strength of a company of soldiers on a war footing. There are one chief custodian, three underchiefs, twenty-seven superior and 148 inferior custodians. To these must be added the Louvre's artisans, for the great place has its own works department and almost its own factory.

RADIUM AND LIGHTNING.

And the Better Protection of Horses During Thunderstorms.

Radium has been discovered vastly to improve lightning rods in their protection of buildings during thunderstorms. Of course the enormous cost of radium prevents any practical use of the fact as yet. But there is a very fair possibility that the information gained in this way will lead to a new form of lightning rod which will be more efficient or that further experiments will show that a tiny quantity of radium at a reasonable cost will improve the protection.

The purpose of lightning rods, of course, is to catch the electrical currents in the air during a storm and lead them safely into the ground instead of allowing the lightning to pick its own course down through a house or church steeple, and their use is based on the principle that a metal rod will give the electricity a smoother path of less resistance than ordinary building material.

The whole trouble with lightning rods now is that, though they can be made to do the trick if the electrical discharge is near them, there is no way to lead electricity through the air to the rod. Radium will do this part of the work, as has been demonstrated in scientific experiments. Two milligrams of radium on the end of a rod made the air a considerable distance away a vastly better conductor.

Thus any electrical discharge within several yards of the rod had a path open for it along the radium rays to the rod and then down the rod to the earth.—Saturday Evening Post.

Obliging Conductor.

The fussy lady had noticed that the rude man sitting beside her on the street car had expectorated on the floor. The fussy lady immediately signaled the conductor, and that official came in to see what was wanted.

"Do you allow spitting in this car?" demanded the fussy lady.

"Well, no," replied the conductor. "But you can come out on the platform if you want to, lady."—Cincinnati Enquirer.

CHILDREN MUST BE PROTECTED

The children must be safeguarded, for, if they do survive the frequent coughs and colds, it is often with the lungs so weakened that they become chronic sufferers from bronchitis or consumption. Being composed of simple ingredients of undoubted value, Dr. Chase's Syrup of Linseed and Turpentine is admirably suited as a treatment for children. It is pleasant to taste. So much so that children delight to take it on this account, as well as because of the quick relief it affords them.

THE EXAMINER PATTERN SERVICE

LADY'S TWO, THREE OR FOUR GORED SKIRT.

This pattern is highly recommended to the home dressmaker who wishes to economise, for it is so simple and can be used in so many ways that it will be a wonderful help in remodelling or making new dresses and skirts for the coming season. If you wish to make a two gored skirt place the edge of centre back and centre front on a fold edge of the material. For a three gored skirt you may make an allowance for the tuck closing at centre front. This style has the plain, fitted back, but if you wish to make a four gored skirt of some narrow material you may have a seam at centre back. The skirt has a slightly raised waist line.

The lady's two, three or four gored skirt pattern No. 8771 is cut in five sizes—24 to 32 inches waist measure. Width at lower edge of skirt is 2 yards. The two or three gored skirt in 26 inch size requires 2¼ yards 36 inch or 2⅝ yards 54 inch material, with ½ yard 36 inch contrasting material.

The Patterns Are Guaranteed to Give Excellent Satisfaction. This Pattern Can Be Obtained From the Examiner Office on Payment of 15 Cents

Every Man Who Enjoys Good Coffee

and isn't getting it at home

ought to take matters into his own hands, and write for our booklet:—"*Perfect Coffee - Perfectly Made*"

We mail it free to every man (and Woman, too) who appreciates a delicious cup of coffee.

Write today for your copy. 198

CHASE & SANBORN - MONTREAL
Blenders and Roasters of "Seal Brand" Coffee

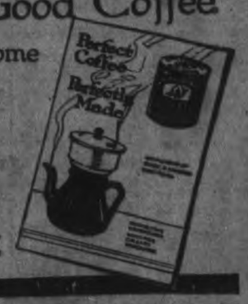

Out of the Mouths of Babes.

Sunday School Teacher—Can you tell me who dwelt in the Garden of Eden? Little May—Yes, ma'am; the Adamses.

"What is an amateur, Bobby?" queried his small sister.

"An amateur," replied Bobby, "is anything that isn't nature."

"Mamma," queried little Myra, "do you think grandpa has really gone to heaven?"

"Yes, dear," was the reply.

"Well, continued Myra, "I'll bet he sneaks outside once in awhile to smoke his pipe."

In the lesson mention had been made of the canthook that is used in rolling logs.

"Can you tell me what a canthook is, Tommy?" asked the teacher.

"Sure," replied Tommy. "It's a cow that hasn't any horns."—Detroit Free Press.

What Bobwhite Eats.

Fifteen per cent of the food of the bobwhite is composed of insects, including several of the most serious pests of agriculture. Half of its food consists of weed seeds, one-fourth of grain and about one-sixteenth of wild fruits. Taken in all the bobwhite is very useful to the farmer, and while it may not be necessary to remove it from the list of game birds every farmer should see that his own farm is not depleted by sportsmen.

Gray Hair use Hay's Hair Health

A preparation for restoring natural color to gray or faded hair, for removing dandruff and as a hairdressing. Is not a dye. Generous sized bottles at all dealers, ready to use. Philo Hay Co., Newark, N. J.

LOOK HERE!! Highest Prices paid for cast-off clothing, furniture, stoves, boots, Etc. **JOS. SMITH**
2 STORES:
392-394 Aylmer Street
215 Charlotte Street

LUMBER
BUILDERS' MATERIALS of all kinds. Shingles, Scantlings, Joist and Bill Stuff, Mouldings, Casings, Base and all kinds of Finish. Boxes and Box Shooks. Slabs and Mill Wood.
Alf. McDonald Estate
POINT ST. CHARLES MILL

HEAT PRODUCING
COAL
Use Our
PITTSTON COAL
It Makes Warm Friends
Terms Positively Cash
Weir & McCarthy
Coal and Wood Dealers
111 Eastey St., East City. 'Phone 96

FOR SALE
LOTS
On The Late Senator Cox Homestead
Beautifully Situated
Apply—437 GEORGE ST.

THERE'S NOTHING
More Impartial than Fire!

It comes to men in all conditions of life—it attacks every kind of building and burns all kinds of contents.

Water may stop its course at times, but only Fire Insurance will settle for the damage by both Fire and Water!

See us about your Fire Insurance without delay.

Davis-Thompson Company
LIMITED
Insurance and General Agency
PETERBOROUGH, ONTARIO
433 George Street. Phone 40

DR. YOUNG'S OFFICE HOURS. Graduate of London, Edinburgh and Glasgow. Special attention given to diseases of women and children. Also the heart and skin. Office hours: 2 p.m. to 4 p.m.; 6 p.m. to 8 p.m., and by appointment. 'Phone 349. Office, 325 Stewart street.

The Evening Examiner

Pages 5-12

PETERBOROUGH, TUESDAY, JUNE 18, 1918

Austrian Offensive Has Been Checked Says War Office

The Allied Troops Have Taken Several Hundred Prisoners

War Veterans Ask That Y.M.C.A. Grant Be Held In Trust

By Almost Unanimous Vote Local Branch of G.W.V.A. Expresses Lack of Confidence in Red Triangle Work and Asks That No Grants Be Paid Until Proper Financial Statement Has Been Given.

LAST NIGHT'S MEETING

"That the Peterborough branch of the G.W.V.A. places itself on record as having no confidence in the overseas work of the Y.M.C.A., and we strongly recommend that all money subscribed by the city and county of Peterborough and the public in general be held in trust until a thorough investigation has been made and a complete financial statement issued to the public as we who have been over in France and Flanders and have done our bit, have reason for our lack of confidence, and that a copy of this resolution be forwarded to the County Council and the press."

The above resolution passed by the Peterborough branch of the Great War Veterans' Association at their regular meeting last night by a vote of 23 to 1, will no doubt be a feature of the June sessions of the County Council, which began this afternoon, as the county grant to the Y.M.C.A. Red Triangle Fund is to be taken up at this session.

As the vote shows, the returned men present were almost unanimous in their criticism of the Y.M.C.A. war work. A number of the members present gave their experiences in connection with the Red Triangle in France and Belgium, the chief complaint being against the alleged mercenary methods of the Y. M. C. A. The opinion was expressed that, considering that many of the huts were presented by individuals, that the transportation of goods and most of the work was done by the Army, and that the sales in the "Y" canteens were enormous, there was no need of a huge campaign in Canada for funds to carry on the work. Complaint was made that many of the officers in charge of the work were physically fit men, who should be on the firing line, but who, instead, as one member expressed, "were satisfied to sell chocolates and other refreshments and to make the fighting men salute them." It was also pointed out that it was a shame that men coming out after days in the front line trenches should be detailed for Y.M.C.A. fatigue work. Other complaints, such as charging a deposit on books that had been given for the soldiers, the sale of socks that had been knitted by Canadian women for the men overseas were also referred to by the meeting.

The one member who voted against the resolution pleaded for more consideration to be given the matter, and urged waiting for a more largely attended meeting, when a more general expression of opinion could be obtained. Reviewing his experience with the Y.M.C.A., he said that while he had not found that many things were to be obtained for nothing, the Y.M.C.A. had been a great convenience to the men, and he hesitated to condemn the work.

(Continued on Page 8.)

MOONLIGHT EXCURSION ON WEDNESDAY NIGHT

Steamer Stoney Lake Has Been Chartered For a Trip Down the River on Wednesday Evening Next—Come and Bring Your Friends.

On Wednesday evening, June 19th, a moonlight excursion will be held under the auspices of the W.T.D.C. The steamer Stoney Lake will leave the Wolfe Street Wharf at eight o'clock and the Street Railway Wharf half an hour later. Tucker's orchestra will provide music for dancing. Tickets 25c. 3d-140

OUR CHARLOTTE STREET OFFICE WILL BE CLOSED DURING THE MONTH OF JUNE, FOR REBUILDING.
12d-131. ROBT. HICKS CO., LTD.

HAVE YOU EVER STOPPED

To consider that neglected eyes grow worse, that if taken in time the trouble can sometimes be cured, but if left too long it becomes permanent. A little of your time spent with Dr. Lacey will enable you to know the true condition of your eyes. See him at 410 George street.

BELIEVES RESERVES ARE SUFFICIENT TO CHECK ENEMY

(Special to The Examiner.)

LONDON, June 18.—A semi-official despatch from the Italian front to-day said: "To date the enemy success has been on the Piave, where he has thrown fourteen bridges across. These are being subjected to heavy artillery fire. The reserves here are believed to be sufficient to check the enemy."

SAILORS MET A TERRIBLE DEATH IN GERMAN SUBMARINE

Were Shot to Surface by Compressed Air—Lungs Burst on Reaching Sea Level

COMMITTED SUICIDE

LONDON, June 18.—Harrowing details of the destruction of one of the largest and more recently constructed German submarines are given in a despatch from a neutral correspondent. This submarine was one of the last to leave Zeebrugge before the entrance to the harbour was blocked by British forces.

The U-boat struck a mine, and out of the crew of 40 only two survived on reaching the surface after a terrible struggle with death for an hour and a half 20 fathoms below the surface. Some of the crew committed suicide, having lost all hope of leaving the boat alive.

The only chance of escaping was to force open the conning tower and the forward hatches and trust to the compression of air in one part of the vessel to force each man like a torpedo to the surface. The air pressure in the submarine had become so high that the great majority of the Germans could not keep their mouths closed.

The compressed air shot them to the surface, and hardly had they reached the sea level when the air pressure burst their lungs and about 20 of them sank like stones. The survivors described the yells of the men, when the end came, as the most horrible noise they had ever heard.

The attention of a British trawler was attracted, and it hastened to the rescue. The condition of the survivors showed that their experiences in the submarine had been of a dreadful character.

Band Concert In Victoria Park This Evening

The Temple Band and Songster Brigade will give a united concert in the Victoria Park, to-night, commencing at 8:15 sharp:

God Save the King .....
March, Army Song Marches ..... Temple Band
Vocal Selection, O Canada ..... Temple Songsters
Selection, Welsh Melodies .... Band
Vocal Solo, The Vacant Chair .....
Miss E. Northcott, with full chorus.
March, 'Neath the Flag ..... Band
Vocal Selection, The Gospel Ship .. Temple Songsters
Selection, Eventide ..... Band
Vocal Selection, Comrades in Arms ..
By the Songster Brigade.

This number was omitted last week owing to the stormy weather but will be rendered to-night by request.

God Save the King .....

FRANK JENNE Says:

When choosing a rain coat, isn't it worth while to realize that your choice is in a strictly high-grade garment of assured quality and value. That's why you can choose your rain coat from my stock, with absolute security. Tweed finished coats that are splendid for motoring and general wear besides their "rain-day uses." "Come to me."

BILL SAYS WAR WILL DECIDE WHETHER THE ANGLO-SAXON WILL BE THE RULING RACE

AMSTERDAM, June 18.—(Special to The Examiner)—The Kaiser in replying to Hindenburg's congratulations on the thirtieth anniversary of his reign, according to a Berlin dispatch said: "Britain's intervention meant a world struggle between two world views. Either German principles of right, freedom, honor and morality must be upheld, or Anglo-Saxon principles of idolatry to mammon must be victorious.

"Anglo-Saxon aims are making the people of tre world slaves Such a matter as whether the Anglo-Saxon will be the ruling race cannot be decided in a year."

OFFICIAL WAR OFFICE REPORTS

BRITISH OFFICIAL

Canadian Press:

LONDON, June 18.—German artillery was more active than usual last night along the Ancre River, south of Albert and west of Serre, according to a statement issued by the War Office to-day.

The statement says:

"A hostile raiding party was repulsed by the British last night south-east of Villers-Brettonneux. We secured a few prisoners. Other prisoners and a machine gun were taken by us in successful raids south-west of Albert, in the neighbourhood of Moyenneville, on the northern side of the Somme salient, and in patrol encounters east of the Nieppe Forest, on the western side of the Flanders battle area."

GOOD RESULTS.

LONDON, June 18. — British naval aviators dropped 24 tons of bombs on Zeebrugge, Ostend and Bruges, "with good results," between June 13 and 16, the Admiralty announced to-day. One British plane failed to return.

FRENCH OFFICIAL

Canadian Press:

PARIS, June 18.—In a local operation south of the Aisne last night the French took 100 prisoners, it is announced officially. Between Ourcq and the Marne prisoners were taken in patrol encounters.

The statement follows:

"South of the Aisne the French carried out successful local operations south of Ambleny and east of Mont Cobert, taking 100 prisoners, including two officers. Between the Ourcq and the Marne French patrols took prisoners. Elsewhere the night was quiet.

ITALIAN FRONT.

ITALIAN ARMY HEADQUARTERS, June 18.—Bitter fighting is in progress along the Piava River. The Austrians are hurling large forces and suffering losses from the concentrations of Italian batteries. Repeated counter attacks are being made by the Italian infantry, inflicting heavy casualties on the enemy.

A CENTURY DICTIONARY ABSOLUTELY FREE

Special Offer of Encyclopaedia Britannica That Should be Taken Advantage Of.

The latest revised and enlarged Century Dictionary absolutely free, if you order the Britannica now.

Unfortunately there remain but a very few sets, and when they are disposed of this special free offer will be withdrawn. This is the best opportunity you will ever have to purchase the Encyclopaedia Britannica — only $1.00 with order, balance small monthly payments.

See sample bindings at Soden's Bookstore, to-day, where you can place your order with the representative. Any person who has the least idea or ordering this wonderful work should not hesitate to see the samples as the bindings cannot be replaced.

2d-18-20

Submarine Is Reported Destroyed In American Waters

(Canadian Press Despatch.)

AN ATLANTIC PORT, June 18.—A German submarine and entire crew was destroyed by an American submersible off the Virginia coast several days ago, according to a report brought here to-day by passengers aboard an American steamship. Officers of the vessel claimed to have been told the story of the submarine combat by members of the victorious American undersea boat's crew. There is no official confirmation.

Farmers Refuse To Become Soldiers

Court Martial Being Held a Niagara Camp

Canadian Press:

NIAGARA CAMP, June 18.—Agricultural objectors have commenced to appear before a court martial here trying the cases of refusal to become soldiers, under the Military Service Act. Arthur Atkinson, said that only his mother and nine year old brother were left to work his hundred acre farm near Dunnville, but the court pointed out that he was not entitled to leniency, being already in default. William Andrew McGirr, another farmer, said he might as well go to penitentiary, as he had already been treated like a jail bird. He was 21 years of age and declared he was not "a quitter," but refused to serve.

THE DAILY EXAMINER

Helps its Advertisers to properly Display their Advertisements.

PRESENTATION TO MR. A. E. RODGERS

Long Service Employee of Examiner Accepts Position With Grant And Thorpe.

Mr. Arthur E. Rodgers, who has resigned his position as mechanic with the Examiner to take a position with Grant and Thorpe, electricians, was the guest of the Examiner staff at a luncheon at Hooper's last night. As a token of the esteem in which he is held by the Examiner's employees, with whom he has been associated for thirteen years, Mr. Rodgers was presented with a signet ring, following a short speech by Mr. R. M. Glover. Speaking for the staff, Mr. Glover wished Mr. Rodgers every success in his new position, at the same time regretting his departure after a long service with the Examiner. Mr. Rodgers replied briefly, conveying his appreciation of the expression of regard and good wishes.

Bible Students On Their Trial

Successor of "Pastor" Russell and Seven of His Associates Arraigned

NEW YORK, June 17.—Religious belief is no excuse for violating the law, according to a statement made in the Federal Court here to-day by Judge Howe at the trial of Joseph F. Rutherford, who succeeded "Pastor" Russell as head of the International Bible Students' Association, and his seven associates, charged with opposing the war policies of the Government by the circulation of alleged seditious literature.

Reading court opinion to the effect that religious belief did not offset the constitution, Judge Howe said that he would call this fact to the attention of the jury throughout the trial. In a tilt with counsel for the defence, he said that he was amazed the lawyer should hold the opinion that the religious belief of the defendants justified them "in evading the law."

Rutherford, called to the stand, described how, after practising law in St. Louis and New York, he had succeeded "Pastor" Russell in 1916.

MOONLIGHT.

BEST OF SEASON, UNDER AUSPICES ST. JOHN'S GIRLS' AUXILIARY. STEAMER STONEY LAKE, THURSDAY, JUNE 20TH. REFRESHMENTS AND MUSIC.

2d-142-2320

ARE HOLDING THEIR OWN

Attacks Are Dying Down in Some Spots on the Italian Front—A Dash For Venice

A CRITICAL SITUATION

(United Press Service.)
(By J. W. T. Mason.)

NEW YORK, June 18.—Austro-Hungary's offensive against the Italians is being narrowed so as to form a concerted assault against the roads leading to Venice.

Along the northern part of the front, the farthest removed from Venice, the allied troops are holding their own against attacks that are now dying down. The Piave river, however, which is the first defensive line protecting Venice has been crossed at several places, and fighting is proceeding on the plains leading to the Venetian lowlands. The safety of Venice is now in the balance, but the Italians have time to check the enemy before Venice falls within normal artillery range of the enemy.

Fighting For Venice.

The fighting for Venice is proceeding in difficult territory for military manoeuvres. It is close to the Gulf of Venice, and a flanking movement by either the Austrians or Italians might well drive the other into the water. A check delivered by the Italians under the present conditions would have a specially depressing effect upon the Austro-Hungarians, because the crossing of the Piave river, already accomplished, has been considered the hardest problem of an offensive drive toward Venice.

Reports that German troops are being sent to assist the Austro-Hungarians may well be believed. Having risked so much by ordering an offensive by the Austro-Hungarians, Von Hindenburg will risk even more if he does not come to the assistance of the Hapsburgs at this critical time.

A Major Crisis.

Failure of the Austro-Hungarian offensive to capture Venice would have so serious an influence upon the Austrian-German move in the Dual Monarchy that Hindenburg is once more involved in a major crisis.

No military system has discovered the secret of perpetual motion. Yet, that is what Von Hindenburg is trying. First in France, then in Italy, soon, perhaps, to revert to France again. If he rests his war machine too long, it will fly to pieces. Yet, rest must come sooner or later, through exhaustion.

County Court Resumed To-day

Mrs. Francis Hope Enters Action For $2,000 Damages

The action for damages instituted by Mrs. Hope, of Lakefield, was settled this afternoon, the plaintiff agreeing to a settlement for $300 and $250 to cover costs.

A suit for damages amounting to $2,000 was the first case heard at the resumption of the County Court this morning. Mrs. Francis Hope, of Lakefield, has instituted an action on behalf of her son against Mr. Samuel R. Leggott, of the Lakefield Electric Light Company. Mr. O. Aylmer Langley appeared for Mrs. Hope and Mr. Daniel O'Connell of Toronto, appeared for the defence.

The evidence showed that Mrs. Hope's second son, Jack, nine years of age, had been badly burned by a guy wire stretching from a fence post to an electric light pole. When Jack was discovered his left hand was grasping the guy wire, his right hand was by his side and both feet were on the ground. His mother stated that she saw sparks coming from his hand and feet. This occurred about 7 p.m. on September 21. He fell off the wire about five minutes afterwards and walked to his home, which was nearby, apparently dazed and speechless. He shivered so much that his mother bathed his feet in hot water. She then saw that his feet were badly burned, as also were his second and fourth fingers on his left hand. His eyes were bloodshot and ever afterwards seemed to be dreadfully strained. About five weeks afterwards his mother brought him to Dr. E. E. Harvey, of Peterborough, who attended him.

The case is proceeding.

GIRLS WANTED.

APPLY CANADIAN GENERAL ELECTRIC CO. 12d-138-2722

Austrian Offensive Has Been Checked By Italians

Allied Troops Have Taken Several Hundred Prisoners and Machine Guns in Counter Attack—News From the Italian Front.

ITALIAN WAR OFFICE REPORT

Canadian Press:

ROME, June 18.— In attacks between Zeenson and Fossalta, along the Piave, the Austrians have been stopped everywhere, says an official statement by the Italian War Office. In the mountain region and around Montello there have been no infantry attacks by the enemy. The allied troops have taken several hundred additional prisoners and some machine guns.

THE STATEMENT READS.

On the mountain front and around Montello the enemy did not renew his infantry attacks. During the day a successful thrust was carried out by our troops. We occupied several positions, capturing machine guns and some hundreds of prisoners. Important actions developed south of Montello and along the Piave in the zone beween Zeenson and Fossalta, but the enemy everywhere was stopped by our counter-attacks. Several hundred prisoners were taken in our thrust. The attempts to cross the river Masserada and Candelu (north-east of Trevizo) by the enemy were blocked. On the lower Piave other counter offensive actions in course of developments resulted advantageously for us.

92 AUSTRIAN DIVISIONS.

Canadian Press.

PARIS, June 18.—Ninety-two Austrian divisions consisting of 80 divisions of infantry and 12 of cavalry, have been hurled into the greatest battle that Italy has yet fought. Seventy-one of these divisions have already been identified.

Austria's Effective Strength.

Special to The Examiner:

ROME, June 18.— Austria's entire effective military strength already has been thrown into the Italian drive according to a semi-official statement to-day.

On Austria's total of 92 divisions (1,104,000 men), seventy-one divisions (852,000 men) have already been identified on the Italian front. So far as equality is concerned, these constitute the whole of the enemy's really efficient troops.

The Austrians also have at least 7,500 guns of all calibres and their entire aviation force in use, together with an abundance of war material.

At Two Points.

Yet they have only progressed at two points where their gains are very slight compared with the objectives assigned to them.

From captured documents and the statements of prisoners there is no doubt the enemy command sent its troops into the offensive with the promise of booty. Cannon and trench mortars were furnished the Austrians in large numbers by the Germans. In return, according to prisoners, the Austrians have permitted a German "requisition" battalion to operate on the Italian front, in order to secure a portion of the anticipated loot.

Karl is on the Job.

Special to The Examiner:

AMSTERDAM, June 18.—German troops are participating in the Italian offensive, according to a despatch from Vienna to-day. The same despatch said that Emperor Karl is on the Italian front.

Special to The Examiner:

ROME, June 18.—The annihilation of the state and people is preferable to a dishonourable peace, Premier Orlando declared, in addressing the Chamber of Deputies yesterday. "The Government will neglect no opportunity of concluding a just and honourable peace, but not a single possibility of such a peace has ever yet shown itself."

(Canadian Press Despatch.)

LONDON, June 18.—Austrians, according to the Evening Standard, now occupy the west bank of Piave front and the Conegliano Railway to Zeenson, a distance of a mile and a half. They have thrown fourteen bridges across the river. They, however, are under Italian fire and uncrossable.

It is false economy to use cheap, inferior tea, for it yields so poorly in the teapot. Use only the genuine Salada to secure the maximum number of cups to the pound and, in addition, you will enjoy the unique flavour.

IN FAVOUR OF PENNY BANKS IN THE SCHOOLS.

Special to the Examiner:

TORONTO, June 18.—Hon. Dr. Cody is considering the proposal to devote ten to fifteen minutes each week to the teaching of thrift in the public schools of the province. The suggestion was made by a deputation representing the penny savings banks, and the Minister of Education is considering a plan whereby a short talk or an object-lesson on thrift will be given in the schools once a week.

MYSTERY HOW PEEL COUNTY FARMER CONTRACTED ANTHRAX

Department of Agriculture is Investigating Circumstances of Brampton Case

NO NEW EVIDENCE

Canadian Press:

TORONTO, June 18.—There is no indication as yet as to how the Peel County farmer contracted the anthrax from which he died, Inspector Stark, of the Health of Animals Branch of the Department of Agriculture, stated to-day. Inspector Stark has just returned to Toronto from Brampton, where he conducted an investigation into the case, but there is no evidence of anthrax either in the sheep of the deceased farmer or in the pelts of the sheep that died. Dr. Samuel Stirk, the Brampton veterinary surgeon who contracted anthrax while treating some cattle belonging to Wm. Pickering, of Churchville, is still in St. Michael's Hospital, but his condition to-day was reported to be improved.

DISTRIBUTION FOR CRESSMAN EMPLOYEES

Saturday's Co-operation Day Was a Big Success—A Correction

In yesterday's issue appeared an item relating to the results of Employees' Co-operation Day at Cressman's store. Through an error it was made to appear that the amount distributed among the employees was between "nine and ten dollars," where as it should have read nine and ten hundred dollars. The corrected item reads as follows:

"As a result of Employees' Co-operation Day at Cressmans' on Saturday, the employees each received an extra envelope to-day. The amount distributed was between nine and ten hundred dollars and the distribution was extended to take in every helper in the business, those who are employed only one, two or three days a week as well as all the regular employees.

The firm as well as the employees are exceptionally well pleased with the result of the day's business and still better pleased that the idea of profit co-operation inaugurated was so successfully supported. Another distribution by the firm will be made at the end of their business year based on the results of the different departments and their efficiency."

LIVE STOCK MARKET

Canadian Press:

TORONTO, June 18.—Market this morning was very slow and prices were steady with yesterday's:—Hogs were unchanged at $18, and calves were weaker.

Receipts—577 cattle, 347 hogs, 285 calves, 170 sheep. Export cattle extra choice $15 to $16.25; export cattle $14 to $15; export bulls $11 to $12; butchers cattle $13 to $14; butchers cows $11 to $12.50; butchers bulls $9.25 to $10.25; feeding steers $9 to $10.75; sheep $17 to $19; lambs $20 to $23; hogs fed and watered $18; calves $14.50 to $17.

Evening Examiner

Phones—Editorial 1661, Business Office 1660 Private Branch Exchange to all Departments.

The Examiner is a member of the Audit Bureau of Circulations.

The Daily Examiner, published every lawful evening by the Peterborough Examiner, Limited, Office, 419 George St.

The Weekly Examiner, published Thursday morning.

The subscription price of the Daily Examiner is $4.00 per annum; that of The Weekly, $1.00.

U. S. REPRESENTATIVES.

Chicago, Ill.—W. H. Stockwell, 420 Peoples' Gas Building.

New York.—Chas. E. Miller, 225 Fifth Avenue.

Advertising rates on application.

R. M. Glover, Managing Director.

CIRCULATION RETURNS

Week Ending June 1st, 1918.

Monday ...	5,775	Thursday .	5,750
Tuesday	5,730	Friday. ..	5,750
Wednesday.	5,800	Saturday .	5,850

Total for week 34,655

DAILY AVERAGE **5775**

Daily average for May, 1918 **5795**

The Daily Examiner is a member of the Audit Bureau of Circulations and all books and circulation records are audited by the Bureau's officials.

SWORN TO AND GUARANTEED

"Peterborough Presents Possibilities Unsurpassed."

TUESDAY, JUNE 18TH, 1918.

PENNY BANKS.

The reminder from the Galt Reporter to Hon. Dr. Cody, new Minister of Education for Ontario, in regard to the penny banks, is timely. The Reporter calls the attention of the Minister to the need of direcly incorporating these banks into the educational system of the province. While they have been encouraged by the Department of Education and have been adopted by many Ontario schools, wheer their introduction has been justified by the results achieved, they have not been officially recognized by their adoption by the Department. As the Brantford Expositor puts it: "The Penny Bank is doing a noble work and it should no longer be treated as a foundling."

READING MATTER WANTED.

One of the Peterboro boys with the artillery at Petawawa camp, in a letter home, calls attention to the lack of reading matter there. The artillery camp, while admirable as a training ground, offers little in the way of amusement when the men are not drilling. It is far from any large-sized place and leisure hours are apt to drag under the circumstances. A supply of books and magazines would help many a Tommy to solve the problem of how to fill in the time, and no doubt many Peterboro people would be glad to help if they were given an opportunity. The appeal from Petawawa will afford to one of the local patriotic organizations who have been doing so much for the soldiers, a chance to do something that will be thoroughly appreciated. If any local society will undertake to receive and forward donations of books and magazines, the Examiner has no doubt that the people of Peterboro will see that an ample supply is forthcoming, while the local press will furnish all the publicity that is needed to make the undertaking a success.

PRICE FIXING.

The plan of price fixing to be adopted by the United States' Food Administration to protect the consumer in all departments of food supply is so simple and so likely to be effective, that the present pressure on the Canada Food Board to do something to stop the soaring prices, will undoubtedly be redoubled as Canadians study the system to be used across the line. Briefly, the United States proposes to publish standardized price lists in every city, town, village and township in the country. Committees composed of representatives of the wholesalers, retailers and consumers, will meet and decide upon what prices will be charged on food products, allowing a fair margin of profit to the retailer. The local food administrator will act as chairman of this committee, and when a scale of prices has been arranged these will be widely advertised. The system will result in profiteering being eliminated, and in the consumer being convinced that the price that he is called upon to pay represents only the actual cost of production, plus handling and a fair profit. To the merchant the plan will be of great benefit as it clears him of any suspicion of demanding too high prices. Merchants who overcharge after the scale of prices have been published, will, of course be punished by being cut off from their wholesale supplies.

In Canada such a system could be easily adopted, especially in view of the fact that a licensing system for retail stores has already been inaugurated and any over-charging after prices have been fixed, could be met by the cancelling of the license of the offender.

SOUND ADVICE.

In his impromptu address to his comrades of the Peterboro Branch of the Great War Veterans' Association last night Rev. Canon Davidson gave some helpful suggestions and sound advice that should be carefully considered by the members of the Association. His opinion that the Great War Veterans should take the lead in developing a more healthy and robust Canadianism in this country, points the way to higher things for this fast growing organization. It is along the lines covered by the official organ of the G. W. V. A., the Veteran, which in an editorial in the current issue describes the object of the Veterans as being "to serve the widest interest of the whole community and to become a virile and healthy force in our national life which will contribute to the growth of a better spirit in public life and a much needed national regeneration." Canon Davidso's remarks drove home this description of what the G. W. V. A. should strive to be, and his suggestion that the members should not only live up to the Food Controller's regulations, but should lose no opportunity of impressing upon others the sheer necessity of such a course being adopted, was a timely example of what could be accomplished by such an Association.

The great danger before the Great War Veterans is that so much attention is being paid to criticism, much of which is not constructive, but destructive, that the support and interest of the public may be alienated. There is a great work, a great future, before the G.W.V.A. if the leadership is sound and wise; the Association can be one of the most powerful factors for good, for better citizenship, for a better national spirit, for a higher conception of duty, that Canada has ever seen. The opportunity is a glorious one, and it should not be throw away by constant criticism, which, if carried to excess only tends to weaken the influence and the power of the Association. Criticism to be be helpful should be constructive and while there are abuses that should be corrected, and while fault can be found in almost every organization, constant fault finding will result in public interest and sympathy being more or less lost in the false impression that will inevitably be formed of the ideals and aims of the Association. Canon Davidson sounded a note of warning in this respect when he pointed out that the Veterans must not allow themselves to be known as an association of "knockers."

The Veterans have the moulding of the future of their body in their own hands. Animated by the same patriotism and self-sacrifice which led the members to risk everything to fight for Canada overseas, the G.W.V.A., can and will, do great things for Canada at home.

To succeed, however, they must command public support and interest, and care should be taken to see that this be not lost through the inclination of some members to find fault with almost every movement that has as its object the helping on of the war.

A LONG LOST CHILD.

(From the Veteran.)

Some years ago the government appointed an Economic and Development Commission which was presided over by Sir James Lougheed, now Minister of the Department of Soldiers' Civil Re-establishment. Long and strenuous were the labours and travails of this commission and many thousands of good dollars were consumed by its activities. After many months a report was begotten which is declared to be rich in valuable information as to our available lands and other resources. Among other things it contained a full report and a census of the idle lands of the west, exactly the thing which the Soldiers' Settlement Board needed. But, alas, this promising child of the commission was smothered in its infancy by secret hands and never exhibited to a deeply interested public. But somewhere in the dark archives of the state it doubtless survives and pines for publicity. If the information contained therein is to be perpetually hidden from the light of day, there has been a wilful waste of public time and money. Sir James Lougheed is now in charge of the Department of Soldiers' Civil Re-establishment, and the success of the operation of his department is closely connected with the problem of the utilization of the idle lands of the West, and it seems clear that the report would offer valuable insight into the difficulties of this problem and possible solution. The people of Canada have a right to see the report, which they paid for, and we therefore humbly suggest to the government and Sir James Lougheed that they take steps to make it public at the earliest moment. The future of the whole scheme of soldiers' settlement and of the recuperation of the Dominion of Canada, is irretrievably bound up with the utilization of the western lands near the railways now held vacant by railways and other corporations. If the owners are not willing to abandon their "dog in the manger" policy and make these lands available for settlement at modest prices, either taking government bonds in payment for them or accepting instalments from actual settlers spread over a long term of years, the Federal Government must impose a graduated land tax after the example of New Zealand. It is true that some of the Western Provinces have imposed wild land taxes which the land owners consider extremely onerous, but New Zealand in addition to such a tax imposed a super land tax which increases in volume according to the area held by each owner. Its effect is to make it thoroughly unprofitable for speculative holders and corporations to keep land out of the market and to make it availble at decent prices. The government should secure the data and facts and proceed to show that when the interests of corporations stand in the way of the common good and the due rewards of our returned soldiers, the outlook for the said interests wil rapidly become very dark.

EDITORIAL NOTES.

For the moment all eyes are turned from the front in France to the struggle in Italy, where the Austrian offensive has been resumed after many months inactivity. But there will be big events in France again before many days.

German U-boats continue to sink a few schooners off the American coast. But will Von Tirpitz please note that the recent arrival of United States' troops in France has broken all records?

Good evening! Have you registered yet?

The Italians and their allies are apparently putting the awe in the Austrians.

BIFOCAL LENSES.

They Had Their Origin In Ben Franklin's Double Glasses.

Everybody who uses bifocal glasses probably wonders where the idea originally came from. Bifocal glasses are the kind that possess two separate lenses cemented together so that by looking in the upper part one can see at a great distance and by looking through the lower half one can read.

Most authorities are inclined to give Benjamin Franklin credit for the invention. He was, so the story goes, an inveterate reader and could not use his reading glasses when looking any distance away.

Finally the notion came to him that he could combine his glasses, and he thereupon had the lenses cut in half and one-half of each lens placed in the rim of each spectacle rim. The result was that a single pair of glasses was sufficient, though present day oculists state that the sharply drawn line must have affected his eyes.

From this idea the oculists gradually developed a glass in which the lower part was arranged for reading and the upper part for long distance vision, while the annoying "marking line" was eliminated.—Washington Star.

Mount Rainier's Shadows.

There are some wonderful shadow effects produced by and upon the gigantic snowy cone of Mount Rainier. It sometimes happens that the sky as seen from the city of Tacoma just before sunrise is covered with a dome of cloud 15,000 feet or more in height, while behind the peak, toward the east, the sky is clear. In such circumstances the rising sun casts the shadow of the great mountain upon the cloud curtain overhead in the form of a vast blue triangle, the point of which rests upon the apex of the peak. At other times the shadow of the earth can be seen creeping up the cone in a distinct curve, while the flush of sunset stains the snow above the line of shadow to a deep pink.

The British Crown.

The present crown of the English king was originally made for Queen Victoria at her coronation in 1838. The principal jewels were taken from older crowns. The most noted stone is the great ruby which was given to the Black Prince by Peter the Cruel after the battle of Navarette in 1367. It was also worn by Henry V. in the crown encircling his helmet at the battle of Agincourt in 1415.—Philadelphia Press.

Cause For Suspicion.

A mother who frequently went out to spend the day with her friends had been accompanied always by her seven-year-old son. One evening on returning home very much bored with the day's experiences, he said to her:

"Mother, if you don't stop taking me around with you so much people will think you have married a dwarf."—Harper's Magazine.

Long Lived Ships.

If the life of the old man-of-war was longer than that of the present Dreadnought the old merchantman lived longer still. The Lively, for instance, when wrecked at Cromer in 1888, had been afloat two years over a century. The Liberty, too, built at Whitby in 1750, was in regular use till 1856, and the Betsy Cains, which began life as a frigate and ended as a collier, went down in her one hundred and thirty-seventh year. And in 1902, according to a daily paper, the Anita, then trading between Spain and America, dated from the days of Columbus. —London Standard.

That Explained It.

"I say, I have just come from my landlord's, and—would you believe it?—I had the greatest difficulty in the world to get him to accept a little money from me."

"Nonsense! And why, pray?"

"Well, because he wanted a lot!"—Liverpool Mercury.

Russian Tipple.

A popular drink among the peasants of Russia is called quass. It is made by pouring warm water over rye or barley meal. It is a fermented liquor and is very sour, but has been used for years by these poverty stricken people.—Liverpool Mercury.

The man who does things may make mistakes, but he never makes the greatest mistake of all—doing nothing.

HELP WANTED—Female

WANTED. GIRLS BETWEEN 14 AND 16 YEARS OF AGE. APPLY BONNER-WORTH CO., LTD. 3d-141-2787

GIRLS WANTED. APPLY CANADIAN CHICLE CO. 28d-125

HOUSE MAID WANTED—APPLY, White House. 3d-142-2823

WANTED—A WOMAN TO WORK by the day. Apply, Mrs. Wright, 466 Weller Street. 3d-141-2790

WANTED — BRIGHT GIRL FOR Real Estate Office. Apply, box 2846. 3d-142-2846

WANTED—VACANCIES FOR TWO smart girls, to learn weaving. Apply, Col. Weaving Co. Ltd. 3d-142-2824

TWO MAIDS WANTED—AT THE Protestant Home by the 1st July. Apply, evenings to the Superintendent. 3d-42-2820

WANTED—GOOD GENERAL SERvant. Apply between 7 and 9 p.m. to Miss Fair, 505 Dickson Street. 3d 3d141 2810

WANTED — COOK GENERAL, highest wages paid. Apply, Mrs. G. W. Lundy, 512 Dickson Street. 12d-141-2796

WANTED—GOOD GENERAL SERvant, or young girl to help with housework. Apply 317 Pearl Ave. 3d-140-2766

MAN WITH TWO CHILDREN wants a good reliable housekeeper. Apply, box 2694 Examiner. 6d-137-2694

GIRLS OR WOMEN WANTED — TO work on flags for the British Navy. Light clean work. Highest wages for experienced sewing machine operators. J. J. Turner & Sons, Limited. 3d140 2779

NOTICE

CARPENTER JOBBING DONE — Pone 1793 J. 28d-132-2527

FOUND

FOUND — AUTOMOBILE CRANK. Apply, J. John, 336 Water. 1d-142-2821

LOST

LOST—ON GEORGE ST., SATURday evening a baby's white and brown boot. Finder please leave at Examiner. 2d-141-2801

LOST — SATURDAY ON STREET or market, black satchell containing 4 dollars and change. Finder, leave at Examiner or police station. 3d-142-2830

LOST — SUNDAY, AMETHYST brooch, keepsake, in St. James' Church or on Wescott or Aylmer to Park. Reward if left at 53 Park St. South. 2d-141-2794

LOST—WRIST WATCH ON SATurday, finder please return to Y.M.C.A. Reward. 3d-141-2792

LOST—SOME TIME LAST WEEK a gold fob, initials S.W.A. and F.M.L. Valued highly as a gift. Reward if left at 172 Adaline avenue, or phone 1461J. 3d141 2815

LOST—ON SATURDAY AFTERnoon a roll of bills between Peterboro Cereal and Campbell's Flour mill. Finder pease leave at the Examiner. 3d141 2809

MOVED FROM McGILL STREET, near Park, a boy's coaster cart. Kindly return to Mrs. Wood, McGill street. 2d141 2816

TENDERS FOR COAL

SEALED TENDERS addressed to the undersigned, and endorsed "Tender for Coal for the Dominion Buildings" will be received at this office until 12 o'clock noon, on Thursday, June 27, 1918, for the supply of coal for the Public Buildings throughout the Domision.

Combined specification and form of tender can be obtained at this office and from the caretakers of the different Dominion Buildings.

Persons tendering are notified that tenders will not be considered unless made on the printed forms supplied, and signed with their actual signatures.

Each tender must be accompanied by an accapted cheque on a chartered bank, payable to the order of the Minister of Public Works, equal to 10 p.c. of the amount of the tender.

By Order,
R. C. DESROCHERS,
Secretary.

Department of Public Works,
Ottawa, June 6, 1918.
3d-11-18-25-136

SITUATIONS VACANT

YOU CAN MAKE GOOD MONEY AT home, inside of two weeks, by our New Profit Plan. No canvassing. Write American Show Card School, Toronto. m t te-106

DO YOU REALIZE THAT HIGH priced fruit is creating a big demand for fruit trees? Our salesmen are doing a better business than ever before. The best stock at reasonable prices makes our agencies very valuable. We want now reliable salesmen in every unrepresented district to sell fruit and ornamental trees, small fruits, shrubs, etc. Good pay, exclusive stock and territory. Write Pelham Nursery Co., Toronto. 50d-129-2457

HELP WANTED—MALE

WANTED — OFFICE BOY, MUST be good writer, quick at figures and well recommended. Box 2773 Examiner. 3d-140-2773

WANTED—MEN FOR CITY SEWer work. Apply, Cor. Prince and Park Sts. H. Martin, foreman. 1d

WANTED — FOR OUT OF TOWN work, mason foreman capable of handling brick, stone and concrete work; must be first class. Apply to H. T. Hickey, general contractor. 3d141 2819

WANTED

WANTED — DRESSMAKING BY the day or at home. Apply E .M. Taylor, Weston Avenue, Brownton P. O. 12d-137-2696

WANTED—WILL BUY UP TO $5000 Anglo-French bonds, 92 and interest. Box 2820 Examiner. 3d-141-2827

WANTED — A CANOE. PHONE 1588 J. 1d-142-2839

WANTED TO RENT—FOUR OR five furnished rooms centrally located and with modern conveniences. Apply at the Examiner for address. 3d141 2812

WANTED—A GENTLEMAN FOR room and board, central. Apply Examiner for address. 3d-141-2785

OLD FALSE TEETH WANTED — doesn't matter if broken. We pay you actual value. We pay cash for old gold, silver and platinum. Send to us and receive cash by return mail. If price is not satisfactory, we will return teeth promptly upon request. International Teeth Co., 305 West 42nd St. New York. dtf-137-2712

WANTED—SMALL POWER BENCH DRILL —half-inch capacity. Must be in good condition. Apply Examiner Office. dtf-81

FOR SALE

GOOD SECOND - HAND LAWN Mowers, for sale—S. Cohen, 189 Charlotte St. 6d-142

FOR SALE — WINDSOR BANJO, quite new, will be sold cheap. Apply, 304 Brock. 3d-142-2827

FOR SALE — A WHITE WICKER baby carriage, in good condition, price $20. Apply 487 King or phone 510 W. 3d-140-2765

FOR SALE—AN ALL REED WHITE Wicker Baby Carriage, in good condition. Apply, 617 Downie St. 1d-142-2844

FOR SALE—DELIVERY WAGGON—Platform gear, in good order. Apply Dawson Bros., grocer. 3d141 2814

FOR SALE—SEWING MACHINE & baby carriage. Apply 108 Stewart street. 3d141 2813

USED TYPEWRITERS FOR SALE —In first class running order, will give time for payment. Gordon, Widdifield & O'Brien. 3d-142-2840

FOR SALE—12 PURE BRED WHITE Wyandotte hens and rooster. Apply at the Examiner for address. 3d141 2808

FOR SALE—TWO GOOD STOVES, 1 range and 1 parlor stove and several other articles. Apply Examiner for address. 3d-141-2800

FOR SALE—A SINGLE CYLINDER motor cycle in best condition. Apply in daytime or after 7 o'clock tflo 161 Charlotte St. 3d-141-2789

FOR SALE—FIVE HENS AND ONE rooster. Apply, 485 Donegal St. 3d-142-2788

MIXED WOOD FOR SALE, SHORT or 4 ft. length. Phone 544, ring 13. 28d-118-2073

FOR SALE—COMPLETE CARPET weaving plant — plant consist of three looms, shuttles, spools, bobbins, winder and warp machine, etc., will be sold cheap for quick sale. Apply, Mrs. Bartley, 583 George. 3d-140-2728

TO RENT

TO RENT—THREE ROOMS SUITable for light housekeeping. Apply 597 Charlotte St. 3d-140-2767

FLAT TO RENT—LUNDY BLOCK. Apply, 95 Hunter St. dtf-142-2341

TO RENT—BRICK HOUSE (EAST City); moderate rental. Dickson Co., Ltd., 163 Hunter St. 6d141 2818

TO RENT—NEWLY DECORATED strictly modern brick ouse, Albert Street. Apply, box 2736 Examiner. dtf-138-2736

TO RENT—WAREROOMS IN GRAND CENtral, formerly occupied by Mr. John Edgar, immediate possession. Apply 43 George St. dtf-118

TO RENT — 3 ROOMED HOUSE, central. Apply 380 Water St. dtf-133-2579

FOR HIRE

FOR HIRE — EIGHT CYLINDER, seven passenger Cadillac car. Banks Garage. 6d-138-2734

Residental and Business Properties in Good Demand

PEOPLE mus be housed and business enterprises accommodated, so the good old staid buying and selling of Residental and Business Properties goes on in Peterborough. Specially so since there has been little building these few years of war, which was thought would knock the bottom out of Real Estate.

To Buy and Sell Use the Daily Examiner Want Ads.
whose power has increased to nearly the 6,000 mark each day. The cost is trifling.

FOR SALE

That BEAUTIFUL PROPERTY situated at the corner of Simcoe and Rubidge Sts., better known as the late Robert Innes Residence. This contains one large brick house, entirely modern with eight rooms, hot water heating; fine lot about 130 x 114. Would make an EXCELLENT APARTMENT OR DOCTOR'S CORNER. Have a look at this and better appreciate the value of it.

H. J. McCANNON, 140 SIMCOE STREET
Phones 749w and 772

Bargains In Real Estate

No. 177 Bethune Street, two storey brick house contains six rooms, three of which are bedrooms, summer kitchen and woodshed. Has light and water. This is a warm well built house, convenient to all factories. Price for quick sale **$1600**

No. 223 Perry Street, two and one half storey brick house contains seven rooms, good cellar, light, water and partly modern. Has a nice deep lot and can be purchased at the very low price.

563 Bethune Street, two and one half storey, cement block house contains six rooms and bath room, light and water. Centrally located, five minutes walk from George Street. For sale at a very reasonable price and on very reasonable terms **$2500**

449 Roger Street, two and one half storey, ne wbrick house, containing parlor, dinning-room and kitchen, four nice bedrooms and bath-room and attic, is also finished in two lovely large rooms. House has cement floor in cellar and furnace. Also all modern conveniences. Very deep lot. Will sell at a very low figure and on easy tems to suit purchaser **$3000**

For any of the above and many more bargains in City houses—call and see.

J. T. O'CONNELL & Co. 136 HUNTER ST. PETERBOROUGH
OFFICE PHONE 376 RESIDENCE PHONE 1359

FOR SALE

FOR SALE—HOUSE, 389 QUEEN STREET, Apply to D. J. Lundy, 66 Hunter Street. dtf-53-319

FOR SALE—SMALL FARM, CLOSE to Peterboro; good buildings. Apply A. E. Dixon, barrister, George Street . 6d141 2588

STRICTLY MODERN RED BRICK house in good locality, going at $2550, will take good car in part payment. Box 2739 Examiner. dtf-138-2739

FOR SALE — 10 ROOMED SOLID brick house on Rupidge St., all conveniences, hardwood floors, very central, a bargain. Apply, R. M. Glover, Examiner Office. 12d-136-2666

OWN YOUR HOME, NOW IS THE time to select a lot, close suburban is safest buying, low price, township taxes, terms needed, my closing sale; corner Stewart and Hunter. T. Hurley. 6d-137-2708

FOR SALE—A BEAUTIFUL WELL wooded lot, 200 ft. frontage, 200 ft. deep, on Clear Lake, Kawartha Park District, Small cottage, bathing beach, good fishing, auto drive to lake. Apply, 75 Simpson Ave., Toronto, or box 954 Peterboro. 2d-141-2781

FOR SALE—FINE STORE WITH dwelling attached, 1¼ acres of land, good stable and sheds situated in center of nice village 15 miles from Peterboro, in one of the best farming districts, can also buy the stock at rate on the dollar. Fine chance for live man to get a good country business. Apply, Box 2798 Examiner. 3d-141-2798

$775.00 for a 4-room cottage, large lot, north.

$3,200.00 for a 7-roomed modern house, fine lot, Gilmour street.

$1,450.00 for a 6-roomed, two-storey brick house, with sewer, south end.

$2,700.00 for double house, central.

famous of European jockeyes, is mak-

Peterborough Realty Co.
124 Hunter St. Phone 242

PERSONAL

PRIVATE CLUB

MARRY RICH—HUNDREDS ARE ANXIOUS. ENCLOSE STAMPED ADDRESSED ENVELOPE TO E. P. ISHERWOOD, ISHERWOOD P.O., ONT.

W. C. AUSTIN'S LIST

FOR SALE—In the West End, on one of the best streets and finest localities—**a large, modern House,** 5 bed rooms, hardwood floors, hot water, heating recently installed, beautiful verandahs, is being sold at a very modern price as owner is leaving city. For price, terms and further particulars, apply

Apply to
W. C. AUSTIN
163 HUNTER PETERBORO
Phone 70 or 210

For Sale

A GOOD HOUSE with a large lot at a low figure on Homewood avenue. By—

T. WALKER & CO.
377 Park Street Phone 1002

WE HAVE TO GET OUT

The house has been Sold or Rent raised. We hear the above very often lately. At present I have active help in the Office and outside, assisting me in closing up my business. We have choice lots & a few houses for sale at such low prices and on such easy terms that any industrious man or woman should OWN THEIR HOME. A Home you must always have. Then why not secure it now. Come in and talk the matter over. It will be time well spent. Office Open 8 a-m to 8 p-m

T. HURLEY
Cor. Stewart & Hunter St.

GOOD CAST OFF

CLOTHING WANTED

I will pay highest cash price for good cast-off clothing from the wardrobes of gentlemen and homes of well-to-do people.

Please do not offer me any trash or worn-out garments; I only buy and sell GOOD clothing that may need cleaning or a little repairing.

'Phone 889J and I will call at your residence and make a good offer for any cast-off Tweed, Serge or Worsted Suits, or single garments. My aim is to give the best service to my customers by the best methods.

SUITS FOR SALE—Any quantity of fine cast-off suits, made of good material, well-cleaned renovated and repaired. Some of these suits are nearly as good as new.

I can also fit you with a pair of good strong Military or Black Boots or Shoes, Khaki Overalls and Shirts at very low prices.

RUBBER HOSE FOR SALE—Factory ends, in first-class condition, and in lengths of 20 to 40 feet.

S. COHEN

189 Charlotte street. 'Phone 889J.

The Otonabee Kind.

(Toronto Telegram.)

Italian motorboat sank an Austrian dreadnought.

If the Italian craft is of the same family as the motorboats on the Humber the wonder is that it did not sink the whole Austrian navy!

Tonnage For Troops.

(London Free Press.)

Wall street reports the agricultural outlook in France so favourable that French requirements for the year for foreign wheat are estimated at less than 45,000,000 bushels against 120,000,000 bushels last year Tonnage thus released will be devoted to carrying supplies for American troops and for carying the troops themselves. The prows are set toward France —a line that will not alter until Germany meets her doom.

WHAT OTHER EDITORS SAY

ALL PRESENT

(Vancouver Province)

Musical wheeze from a New York paper: "When the Kaiser and six sons gathered around the piano of a Sunday evening for the close harmony, they likely begin the guttural glee with, 'Hail, hail, the gang's all here'!"

NO PLACE FOR ABSENT TREATMENT

(Niagara Falls Review)

The Globe complains of the overseas service of the Canadian Postoffice. Thousands of others have done likewise. With the head of the department in Europe what better can be expected?

TOMMY'S NAME BEST

(Rochester Herald)

Tommy Atkins has nicknamed the American troops much more sensibly than hysterical American writers did when the boys first went over Tommy calls them "Yanks," and the Yankees are very well satisfied.

"MADE IN GERMANY"

(Kingston Standard)

The Kaiser's "gold" cup made of pewter caps, the reputation of things "made in Germany."

WHY THEY DISGUISE

(Toronto Globe)

The weakness for high-sounding names persists. Why should a "vegetable drying machine" be disguised as "a dehydration plant"? Its first use by the Provincial Department of Agriculture should be to take the water out of its own name.

DESPERATION

(New York Herald)

The campaign on the western front, its failure in objectives and the ordered bleeding to death of Hun army corps, reveal the desperation of the enemy. Therefore, as a last throw of the dice the High Sea Fleet may be driven out and, unwilling as it undoubtedly is, take its final chance. Better far this than to play the ignoble role of the pawn, to be traded when the chess board of intriguing peace is set for the last trickeries of the game.

STRANGE STRATEGY

(Washington Post)

There is unity in the allied military command on the western front, but if there is any unity in allied political strategy it is working in a strange manner. As for the United States, it is a literal fact that a committee of congress heard for the first time this week of the existence of tens of thousands of Slavs in the United States, the subjects of Austria-Hungary, who are willing and anxious to fight for the destruction of the Hapsburg empire if they are only permitted to do so.

ISOLATED IN ROTTENNESS

(New York Sun)

Frightfulness has had its day and lost. It is as dead, so far as winning the war is concerned, as the ancient Chinese system of making horrible noises upon going into battle. The nations that are fighting Germany are engaged with comparative silence upon the task of killing the German hordes as they come, and winning the war according to the rules of white men. They are coming out of the war clean, and Germany is not. It is too late for her to be decent Let her be rotten alone.

MAKE THE BEST OF IT.

(Buffalo Express)

Groan if you wish to over the prospect, but get it firmly in your mind that taxes are to be heavy and will be heavier before the war ends. They are part of the burden of war. If you are wise, you will not groan, but will accept the situation as invitable and make the best of it, doing your share willingly. All the money you may be required to pay is as nothing to the sacrifices which millions of our young men are prepared to make and which thousands of them will make. Don't lose sight of that fact for a moment.

GERMANY'S CONUNDRUM

(Washington Star)

Senator Smith, of Georgia, said at an Atlantic luncheon: "German militarism set out to overrun the world. Before the disasters that have befallen it, however, German militarism must now be feeling a good deal like Cal Clay. Calhoun Clay, of Paint Rock, was fishing for tarpon in Florida, and he hooked such a big one that it pulled him overboard. As Cal went over the side of the boat, and tore through the water in the tarpon's wake, he said: 'Wot Ah wants ter know, is dis—is dis niggah a-fishin', or is dis fish a-niggerin'?"

LOOKS LIKE IT

(St. Thomas Journal)

During the month of May food to the extent of 132,510 pounds was destroyed at the civic incinerator in Toronto on account of having rotted. And yet in Stratford the other day a man was fined a hundred dollars or so for having a few pounds more flour than allowed by the food controller. Aren't the authorities killing ants and overlooking elephants?

THE AMERICAN SPIRIT

(New York Herald)

Americans have not expected the impossible of their men at the front and do not expect anything of that kind now. There is no underestimate here of the strength of the foe and none of the overestimating of our own strength that takes the form of braggadocio. The news of these successes is accepted with gratitude, but without losing sight of the fact that reverses may come. If they do come, they will be accepted with a resignation fortified by confidence that the end will be victory for the right.

But Bottles Are Barred.

Washington Post: Under the provisions of the bill just signed by President Wilson young American citizens who were in arms 21 years ago can now begin all over again.

The Super-Figurer.

Indianapolis News: The difference between the casualty figures on Allied losses as compiled by the Teuts and those officially announced by the Allies, suggests that along with kultur and other undesirable things the Huns use a system of higher mathematics.

Proud of Their Standard.

Manchester Guardian: It is not generally known that at least one German regiment proudly carries into the fight against us a British battle honour. How many even amongst those soldiers in our army who wear the word "Gibraltar" on their regimental crest know that they earned it at the same time as the 73rd Regiment of the German infantry? This famous regiment, whose other name is the Hanoverian Guards, wears the word on an embroidered ribbon sewn round the top of their right cuff. At the outbreak of the war the Kaiser wished the regiment to abandon the distinction, but the officers and men refused, saying that they had won it as honourably as any honour held in the German army.

Two Kinds of Warriors.

The Brooklyn Eagle: There are two kinds of people who are of no help to America: Those who want to run the war and those who want to run away from it.

Let a Little Sunshine In.

Boston Globe: Now we are told the exposing the pages of books to the sunlight occasionally will prevent them from becoming yellow. Try this on your Bible.

A Second "Wandering Jew."

The Baltimore American: If eventually the Kaiser were to be exiled by his own people, where in all the world is there a spot of land that would be willing to shelter him?

A Resemblance.

Philadelphia Ledger: A cablegram says that German Princes are scrambling for new thrones in the East, which reminds us of the discretion of the youth who twisted a mule's tail to see what it would do.

Figured on "Sir Tom."

Calgary Albertan: Sir George E. Foster was the only member of the Dominion Cabinet who fell for a title at the recent shuffle of honours. We wouldn't have thought it. Valuing titles as we do, we thought the only member of the Government likely to be knighted this time would be the Hon. Tom Crothers.

Non-Churchgoers.

(Vancouver Sun.)

Some people do not go to church because they have so many unimpeachable teachings of their own that they do not live up to.

The Editor's Fortune.

(Buffalo Courier.)

A country editor out in Missouri recently retired with a comfortable fortune of $10,000. His successor explains that the money was acquired by industry, economy, conscientious effort to give full value, indomitable perseverance and the death of an uncle who left the editor $49,990.50.

Covers the Whole Case.

(Nashville Lumberman.)

"God grant our brave troops may win the reward they deserve!" says the kaiser. Nobody could wish them any worse luck.

A Resemblance.

(Philadelphia Ledger.)

A cablegram says that German Princes are scrambling for new thrones in the East, which reminds us of the discretion of the youth who twisted a mule's tail to see what it would do.

British Officer Leads.

(Buffalo Commercial.)

In reviewing the casualty lists of the British army after a "big show," one cannot but marvel at the manner in which the British replace their losses in commissioned ranks. If the German army lost officers proportionately at the rate the British army has, it would not to-day be much of a fighting organization. The reason for the great proportion of officers lost is that they always lead their troops into action.

We are Out this Summer To Make This The Wash Dress Store Of This City

Briefly, we have backed up our intentions with a variety of these garments that reveals utmost preparation and a series of values that reflect true economy. A definite aim to provide the most practical styles has made selection a pleasure. If you are thinking of wash dresses at from $5.00 to $12.00, you are certain to find the one among them.

Special Selling of Summer Dresses at $5.90

Real hot weather has not yet arrived, but there will be plenty and enough of it soon. If you are planning to leave the city during the summer months, here is a splendid opportunity to get your wardrobe together at the smallest outlay. These are values that will not be duplicated. In force until Saturday only to create increased selling in our dress section.

Here are striped ginghams, white striped crepes, chambrays, flecked crepes, Swisses, striped lawns, voiles and combinations of two materials. There are the coat dress style, tunic models, dresses with guimpes, and the straight line effects. Early selection brings best choice. This week **$5.90**

Great New Shipment of Wash Skirts in Colors Just Received, Priced from $2 to $8

ELLIOT'S STORE

We have Everything a baby wears

CANADA

HERE IS THE DAY YOU REGISTER

ON June 22nd, Saturday, every man and woman, resident in Canada, who is 16 years and over, must attend at one of the places provided for registration, between the hours of 7 a.m. and 10 p.m., and there truthfully answer all the questions set forth upon the registration card.

Upon signing the card, vouching for the accuracy of the answers, the man or woman will receive a Registration Certificate, as shown below, which must be carried upon the person thereafter.

Why the Certificate is so Important

For failure to register a maximum fine of $100 and one month's imprisonment is provided, also an added penalty of $10 for each day the person remains unregistered after June 22nd.

Persons remaining unregistered cannot lawfully be employed, and cannot draw wages for work done after June 22nd. Employers who keep unregistered persons in their employ will be liable for fines equal in amount to those recoverable from the unregistered employees.

Unregistered persons cannot lawfully purchase transportation tickets, and may find themselves barred from travelling on railroads, steamboats, etc. Similarly they may be denied board and lodging at any hotel, restaurant, public house or boarding house.

In a word—All persons remaining unregistered, and all persons having dealings with unregistered persons, knowing them to be such, incur heavy enalties under the law.

16

REGISTRATION IS LAW—
Don't Fail to Register

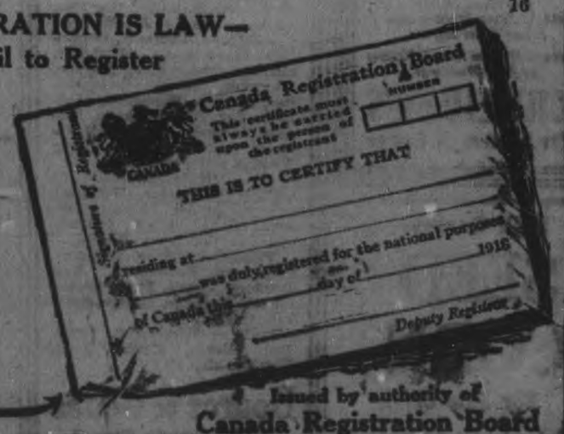

This Certificate is YOUR Protection. Get it and Carry it

Issued by authority of
Canada Registration Board

June Session Of County Council Opened To-day

Warden Anderson opened the June sessions of the County Council this afternoon with an address, in which he first touched on the grave crisis through which the war is passing, with results that have been hopeful and encouraging. The crops throughout the country have been reported as more than satisfactory. The Warden indicated that certain bridge work should be taken up this term, especially the question of the Kinmount bridge Although the Warden is chairman of the Special Building committee, he announced that since ex-Warden Brown had been chairman last year when the work was begun and largely prosecuted, the latter would present a report on the work this session.

Reeves Nichols, Brown, Squire and McIntosh were appointed a special committee to deal with the Warden's address, on motion of Reeve. Walsh, seconded by Reeve Lean.

All the members were present.

To Sell Debentures.

Tenders were opened for two parcels of debentures of $15,000 and $7,000, respectively, and the price submitted by C. H. Burgess & Co., Toronto, of $20,550.90, was accepted on a motion by Reeve Squire, seconded by Reeve McIntosh; the interest on the $15,000 is at 5½ per cent., and on the $7,000 is at 5 per cent.

Warden Anderson remarked that there was money in the county if it could be induced to take these attractive debentures. The clerk stated this was at practically 6 per cent.

THE STRIKE IS OVER: MEN GO BACK TO-DAY

N. S. Steel & Coal Co. Grants Increases, Which They Have Accepted.

HALIFAX, N.S., June 18. — The strike of the employees of the Nova Scotia Steel & Coal Co. is over. The men, at a meeting last night, unanimously decided to return to work tomorrow morning The company grants the men increases of wages not as much as they demanded, but an amount they are satisfied to accept. The demand for recognition of the Federation of Labour as a union was aban-

A Month of Long Days and Big Shoe Values

June, and this week in June, contains the longest days of the year. We are going to celebrate this event by giving you some of the longest shoe values in the year on Wednesday and Thursday. We will even go further than this on June 21st, the longest day of all by offering assortments of summer shoes for every member of your family at

Prices which will be long remembered

as the most moderate you have ever paid for such high grade summer shoes

WOMEN'S BLACK PATENT PUMPS—In Colonial styles with Cuban heels. Regular $3.00, for..... **$1.75**	WOMEN'S WHITE CANVAS BOOTS Made of the very finest Sea Island Duck, with enamelled Louis heel and sole. All sizes. Regular $5. value **$2.98**	WOMEN'S WHITE CANVAS MARY JANES —With Mary Jane strap, and low enamelled heel. Regular $2.50, for **$1.75**
WOMEN'S MARY JANE SLIPPERS—In patent or dull calf, with low heel and Mary Jane strap. Regular $3.50, for **$2.25**	MEN'S OXFORDS In black, tan or chocolate calf, fibre soles and rubber heels. Regular $7.00..... for **$3.49**	WOMEN'S CANVAS PUMPS —In white, black or champagne, with all styles of heels. Regular $3.50,..... for **$1.25**
CHILDREN'S PATENT MARY JANES With heavy soles and heels. Sizes 4 to 7½ ..... $1.00 Sizes 8 to 10½..... $1.10 Sizes 11 to 2 ..... $1.25	CHILDREN'S WHITE MARY JANES Sizes 4 to 7½ ..... $1.00 Sizes 8 to 10½..... $1.10 Sizes 11 to 2 ..... $1.25	CHILDREN'S BLACK AND WHITE RUNNING SHOES Sizes 4 to 10½..... 90c Sizes 11 to 13 ..... $1.00 Sizes 11 to 5 ..... $1.25

D. ZACKS

424 George Street Opposite Examiner

The Store Where Quality and Economy Meet

656th Bargain Annex Event

Bargain Annex
Registered

Wednesday, June 19th, 1918

OUR DAILY CALENDAR

The world has ever been a great theatre exhibiting the same repeated scene of the follies of men. —Blair

69c SHANTUNG RAW SILKS, 43c YARD—A silk sale price that is remarkable value. The quality is our regular stock 69c silk, full 33 inches wide; a splendid wearing silk.......... 43c
In the Annex, Wednesday, yard..........

LEADER
Girls' New Dollar Middies 69c each

Every middie in the lot is priced regularly at $1.00, and they are the smartest lot of dollar middies this store has ever displayed. All white models, white with red and white with blue trims. Splendid wearing middies and excellent values at this Leader price...... 69c

$1.75 SAGMO GRASS FLOOR RUGS, $1.39 —A most serviceable and attractive floor covering, size 3 x 6 feet. Two-color patterns in blues, reds, greens and browns. Better than usual value at the regular price, $1.75. Annex price. $1.39

LEADER
$1 and $1.19 White Fine Cotton Nightgowns 79c

Fine lonsdale cotton gowns, made "slip-over" style. Yokes formed of pretty embroidery with dainty lace edge on neck and sleeves, trimmed with wash ribbon. Good quality gowns that are better than to-day's $1.00 and $1.19 values. In the Annex on.... 79c
Wednesday, Leader price..........

19c DRESS MUSLINS, 12½c YARD—Delightful summer dress fabrics. Light grounds with floral or figured designs in blue, pink, tuscan or grey. The stock price is 19c yard, in the Annex Wednesday, yard 12½c

LEADER
Summer Shipment, New 85c Crepe de Chine 59c

"Just arrived" this new shipment of about 1,000 yards. Our regular special 85c value. Fifteen beautiful shades including—black, champagne, castor, grey, Copenhagen, pink, mauve, brown, helio, green, yellow, navy and white. Full 36 inches wide, an ideal material for warm weather frocks. Wednesday Annex........ Leader 59c

75c and 85c FRONTING EMBROIDERIES, TO CLEAR, 25c YARD—A third and less of the regular prices for these fine Swiss embroidery frontings. Daintily tucked and embroidered in various designs. 25 to 27 inches wide, and 75c and 85c values. Clear away... rush price, yard....... 25c

CHILDREN'S 29c and 35c BLACK AND WHITE RIBBED HOSE, 2 PAIRS 49c—29c and 35c, according to size, are the regular values on these splendid quality stockings. Fine 1/1 ribbed, good range of sizes in both black and white In the Annex,.. 2 pairs 49c

Low Priced Annex Lines of Attractive Values

Men's 25c Wash Ties	15c
"Infants' Delight" Toilet Soap	3 for 29c
7c Rolls of "Victoria" Toilet Paper......	8 rolls 39c
Corn Starch and Laundry Starch	2 for 25c
"Panshine" Magic Kitchen Cleaner........	3 for 25c
Girls' 25c Summer Knit Drawers..........	19c
Mennen's 25c Tooth Paste, includes war tax....	17c
$2.50 Large Size Honeycomb Bed Spreads....	$1.95
35c All-over Lace Dresser Scarfs..........	23c
29c White Lawn Work Aprons	19c

3 Great Shoe Values Featured in the Annex

BOYS' GIRLS' and LADIES' $1.25 and $1.35 SPORT SHOES 99c PAIR—All blue canvas and white canvas with black rubber soles. Every pair is "Miner" brand first quality. The ideal summer shoe for all out-door events. Wednesday.. Annex, pair......... 99c

GIRLS' $2.50 WHITE CANVAS BUTTON BOOTS, $1.59 —A big $2.50 value white boot, button style, leather sole and low heel. All sizes, 2½ to 5. Really splendid wearing boots, and the Annex price is only............ $1.59

SMALL SIZES ONLY, $2.50, $3.00 and $3.50 PUMPS AND OXFORDS $1.49—Yes, they are mostly last season's, but their quality is good and truly remarkable values at this clearing price. Oxfords and pumps in patent, gun-metal and brown kid, also a few Paris boots. Sizes 2, 2½ and 3, to clear in the ..... Annex $1.49

25c FIGURED CURTAIN SCRIMS, 12½c YARD—Half price on this lot of curtain scrims. All white grounds with floral or figured patterns in blues, pinks and tans. 36 inches wide, 25c yard value.. Annex, yd. 12½c

LEADER
500 yards, 40c White Dress Voile 27c yard

One of this season's most popular dress fabrics. An excellent quality plain white voile, soft mercerized finish, tape border and full 38 inches wide. It is splendid value at the regular.... 27c
price, 40c. Wednesday Annex Leader..........

LEADER
"Sunlight" Laundry Soap 4 Bars 29c

Thirty cases, excellent quality laundry soap that is regular 10c a bar at to-day's retail prices. Only by Annex quantity buying is this offer possible. No 'phone orders will be accepted and more than 12 bars will not be sold to one buyer. A remarkable saving opportunity on Wednesday........ 29c
in the Annex ....4 bars

LEADER
Boys' 50c Summer Jerseys 39c each

An Annex Leader of unusual value that will interest the boys. Cool summer jerseys of fine quality, in navy, white, grey with red, navy with red, and white with blue. Short or long sleeves, good range of sizes and regular 50c.......... 39c
Annex Leader ....

The CRESSMAN Company Limited

The CRESSMAN Company Limited

PORT HOPE LADY DROWNED AT MARBLEHEAD

Marie H. Quinlan, Active Red Cross Worker in New York

BEVERLY, Mass., June 16.—The body of Miss Marie H. Quinlan, aged about fifty years, a wealthy native of Toronto, Canada, and one of the most active Red Cross workers in New York and London, was found in the water off Marblehead shore last night. She had been missing since early morning from "Greycroft," 68 East Dane Street, Beverly, where she was a guest preparatory to occupying a mansion she had leased for the summer.

GREAT BRITAIN'S WAR EXPENDITURE

(Canadian Press Despatch.)

LONDON, June 18. — Great Britain's daily average expenditure during the current financial quarter was 34 million dollars a day, said Andrew Bonar Law, Chancellor of the Exchequer in an interview re the introduction of a vote for two and a half billion dollars in the House of Commons to-day.

JUST OPENED
French Cleaning Pressing and Repairing
215 Charlotte Street

I have opened the above branch Store, to do all kinds of Cleaning and Renovating of Men's and Women's Clothing. Having engaged an Expert Cleaner from Toronto, and put in machines and facilities for doing satisfactory work, I solicit the patronage of the public.

Don't throw away your old clothing. Bring them here, we will Renovate and Clean them, or buy them from you.

Cleaned Clothing sold at rockbottom prices. Men's suits and single garments sold. Also military boots and shirts, overalls, etc., etc.

JOSEPH SMITH
TWO STORES:
388-394 Aylmer Street.
215 Charlotte Street.

Pulling Together In A Community

WHITBY, June 17.—At the Ontario Ladies' College last evening, after the regular church services, the closing meeting of the Whitby Institute of the Rural Community Life Movement was held, with Mr. A. Maclaren of the Ontario Agricultural College, Guelph, as the speaker. His subject was "Pulling Together for Community Life," and he made the significant statement that the spirit of the movement was expressed in "Thy Kingdom come" and "Thy will be done on earth," two clauses from the Lord's Prayer, to show that the Institute really served to bring people together and make them one.

A Prayer Pact.

He told of an incident which occurred that day. Rev. Father Kelly of Norwood, who had been in attendance, just before he left had had a conversation with Rev. A. H. Foster, pastor of the Methodist Tabernacle here. Said Father Kelly: "Mr. Foster, do you believe in prayer?" "I do," replied Mr. Foster. "I am going overseas as Chaplain," said Father Kelly; "I will pray for you if you will pray for me." This was the spirit "that they may be one" behind the Community Life Movement, said Mr. Maclaren.

First of Its Kind.

This Institute was the first held in this part of Ontario. The delegates numbered seven-five. The Institute opened with a banquet on Friday evening, and the intervening time was well filled with addresses and demonstrations of games for country people. Mr. Maclaren of the Ontario Agricultural College was the leader of the Institute and the chief speaker, assisted by Dr. John Waugh, Chief Inspector of Public schools. Rev. Chancellor Bowles, Victoria College; Rev. Father Galvin, Downeyville; Rev. Father Kelly, Norwood; Prof. Franklin Johnson of the University of Toronto, and several local men. The Institute was a great inspiration to the delegates, who strongly desired that it might be repeated next year.

Bicyclist Was Run Down By Autobus

W. H. Andrews, 24 McGill Street, riding a bicycle on Charlotte Street, near the corner of George Street, last night at 6.15 o'clock, was struck by the autobus driven by Mr. P. Carrol. He was cut on the chin, and was otherwise injured about the head, and his bicycle was smashed considerably. P. C. McIntosh, who reported the accident to Chief Thompson, stated that Mr. Carrol did not keep on the side of the road required by the traffic regulations, and added that Mr. Carrol seemed to lose his nerve. Andrews was moving west, and the autobus was just turning off George Street when the collision occured.

THE DAILY EXAMINER

Helps its Advertisers to properly Display their Advertisements.

WEDDING BELLS

FOLEY—McINTYRE.

On Saturday afternoon, June 15th, at the George Street Methodist Parsonage, William E. Foley of this city, was united in marriage to Mary Netia McIntyre, only daughter of Mr. and Mrs. Charles McIntyre, of 471 Gilmour street. The ceremony was performed by Rev. Amos J. Thomas. After a short honeymoon the happy couple will make their home in the city.

FELSON—GIFFORD.

At the George Street Methodist Parsonage on Saturday, June 15th, Alfred Thomas Felson and Bertha Maria Gifford, both of this city, were united in the bonds of matrimony. Rev. Amos J. Thomas was the officiating minister.

SINDONS—HORSEFIELD.

On Saturday afternoon at 2.30, the wedding was quietly solemnized at St. John's church, Rev. Canon Davidson officiating, of Emily, daughter of Mr. George Horsefield, and Walter Sindons, both of the city. The bride was attended by her sister, Miss Jane Horsefield, while Mr. Charles Horsefield supported the groom.

Immediately after the ceremony the young couple left by the 3.20 C.P.R. for a short trip to Western cities.

CROUGH—CROWLEY

On Tuesday morning, June 11th at half past nine o'clock, the wedding bells of St. Martin's Church, Innismore, rang out a merry peal. The occasion being the marriage of Mary Bernadette, youngest daughter of Mr. and Mrs. Patrick Y. Crowley to James Joseph Crough, son of Mr. and Mrs. Timothy G. Crough.

The bridal party entered the church to the strains of the wedding march played by Miss Agnes Scollard. The nuptial Mass being celebrated by Rev. Father McAuley.

The charming young bride looked handsome attired in a white taffeta silk gown with trimmings of Georgette crepe and killmacross lace. She wore a white hat trimmed with white satin and osprey, and carried a bouquet of white carnations and maiden hair ferns. She was attended by Miss Sarah Crough, sister of the groom who wore a dainty dress of white voile trimmed with baby Irish and point lace. She also wore a panama hat with trimmings of satin and maiden hair ferns. The groom was attended by Mr. Fergus Crowley, brother of the bride.

After the ceremony they motored to Clover Leaf Farm, the home of the bride's parents, where a sumptuous wedding dinner prepared under the supervision of a thoroughly competent cheff was partaken of. After ample justice was done to a delicious repast speeches congratulating the bride and groom were rendered by Fathers McAuley and McLaughlin; Messrs John Collins and John K. Galwan.

In the evening amid showers of confetti, the bridal party adjourned to the home of the groom, Maple Dale Farm, where a reception was tendered them by the parents of the groom, including the associations of about two hundred friends in games and dancing, until the opportunity of conveying to the bride and groom their best wishes for a long, happy and prosperous wedded life.

The presents were numerous and costly, showing the high esteem in which the young couple were held. The groom's gift to the bride was a Peru gold brooch, gold set with real pearls and a rose point diamond in the centre and to the bride'smaid a Gurnea gold brooch set with pearls, to the groomsman a crescent tie pin set with pearls. The groomsman's gift to the bridesmaid was a beautiful gold pendant set with ruby doubleis and a pearl drop.

OBITUARY

DAVID McAVELIE.

David McAvelie, an aged inmate of the House of Providence, died yesterday. He was born in Campbellford 72 years ago and resided there practically all his life, coming to the city two years ago. The funeral took place this morning from the Immaculate Conception Church to St. Peter's cemetery.

JOHN O'DONNELL.

John O'Donnell, aged 73, died yesterday, Lot 1, Concession 7, Emily, after an illness of some months' duration. He leaves his wife and five daughters, Mrs. Murthay, Downeyville; Mrs. George Wilson, Winnipeg; Mrs. D. Raymond, Winnipeg; Mrs. Thos. Collins, Downeyville, and Miss Agnes at home; also four sons, Pte. John, in France; William, of Manitoba; John J., Spanish Mills, and Edward, of Lindsay.

Funeral to-morrow at 8:30 to St. Martin's Church and cemetery, Ennismore.

JOHN CARLISLE.

Early this morning, death removed a well-known and highly respected citizen of Peterborough, in the person of John Carlisle, at his late residence, 359 Euclid Avenue, Ashburnham. The deceased, who was sixty-four years of age, had been ill since December last, and his death was not unexpected. He is survived by a sorrowing wife, five sons and two daughters, namely, Major G. H. Carlisle, Sergeant A. Murray Carlisle, Sapper David Carlisle, all in the service, also G. Douglas Carlisle and John Carlisle, Jr., at home. The daughters are Mrs. Allen Wilson, of Otonabee, and Mrs. J. Archer, of Lake Saskatoon, Alberta.

The late Mr. Carlisle, who was a contractor, was born in Peterborough, and was a son of the late David Carlisle. He was a member of George Street Methodist Church.

The funeral, which will be private, will take place on Friday afternoon at two o'clock to Little Lake Cemetery. Rev. A. J. Thomas, of George Street Church, will officiate.

TO-DAY'S AUTO FINES.

Speeding and Other Breaches of the Traffic Law Before Magistrate.

Automobile owners were represented in court this morning for various offences on the broad highway. Harry Longmuir, of Havelock, was fined $7.60 for driving a car while he was yet under sixteen years of age.

Alexander and Miller came across with $7.60 for speeding, and Dr. Neal forgot to keep to the right side of the road, a lapse that cost him $7.60.

ROOFING.

Slate, Tile, Felt and Gravel and all kinds of built up roofs by Alex. McLeod, General Roofing Contractor. 'Phone 775.

TO MAKE OBJECTORS AND PRISONERS WORK

NEW YORK, June 18. — "Hep! hep! hep! Guire right! Shoulder hoes!"

That is the ringing call, says the Herald, now to be heard in the various army camps for "conscientious objectors," as well as German prisoners of war and of enlisted men who are physically unfit for overseas duty, who are to be used to produce food f.o.b. the "mess tent door."

The National War Garden Commission, which has planted a 400-acre garden at Camp Dix, N.J., announced the following estimates of available acreage:

At Camp Funston, Kansas, 20,000 acres.

At Camp Dix, Wrightstown, N.J., 400 acres.

At Camp Devens, Ayer, Mass., 250 acres.

At Camp Grant, Rockford, Ill., 1,000 acres.

At Camp Dodge, Iowa, 100 acres.

At Camp Sherman, Chillicothe, Ohio, 70 acres.

At Camp Shelby, Hattiesburg, Miss., 50 acres.

At Camp Wheeler, Macon, Ga., 200 acres.

At Camp Jackson, Columbus, S.C., 250 acres.

At Camp Lee, Petersburg, Va., 700 acres.

At Camp Sevier, Greenville, S.C., and Camp Wadsworth, Spartanburg, S.C., estimates of the acreage have not been forwarded to Colonel J. S. Fair, assistant to the acting quartermaster general, who has the work in charge. One hundred German prisoners are due at Camp Devens from Fort Oglethorpe this week under guard of twenty-five soldiers.

Within Hague Treaty.

The United States will keep within the terms of the Hague Convention in using aliens for this work. On this account the army is selecting from 5,000 subjects of the enemy who are held under the jurisdiction of the War Department at Fort Oglethorpe, Ga.; Fort McPherson, Ala., and Fort Douglas, only those who are "enemy prisoners." This will include those who have been captured as actual "prisoners of war," and those who for any reason have been taken as "enemy prisoners," but not those who are merely interned because of zone regulations.

After the National War Garden Commission had planted the garden at Camp Dix Colonel Fair, in charge of the Conservation and Reclamation division of the Quartermaster's Department, got the use of a fund of $60,000, which he turned to cultivating gardens at other camps. The Commission has co-operated with the Quartermaster's Department in getting this work under way both as regards establishment of the gardens and the use of prisoners.

PETERBOROUGH MAN CHANGES HIS NAME

Deed polls signed and recorded at Osgoode Hall during the past few days include the following:

Benjamin and Isaac Rogowvitch, Toronto, and Samuel Rogowvitch, Peterborough, drop the "vitch" from their surname, which will in future be Rogow.

Ladies' Motor Hats

We have a wide selection of the Latest Fancies in this Popular and Useful Headgear. Ladies who motor should see our Stock. Prices Reasonable.

W. E. LECH Manufacturing Furrier and Hatter
336 GEORGE ST. - - - - NEAR SIMCOE ST.

MEAT CHEAPER IN PARIS.

Prime Cuts 20 Cents a Pound Under the former Price.

PARIS.—The housewives of Paris are to-day rejoicing, and butchers' bills are substantially reduced in consequence of putting into force a system of fixing the maximum price at which meat can be sold to the public. Most butchers anticipated the reform by doing business on the basis of considerably lower prices.

The most striking fact connected with the new regime is that prime cuts of beef were sold as much as 20 cents cheaper per French pound of seventeen and a half ounces than they have been for several months past.

A Baby's Skin

What is so beautiful as baby's soft, smooth, velvety skin? And how is it to be kept free from chafing, irritation and distressing eczema? This is every mother's question.

Many have found the answer in the use of Dr. Chase's Ointment. Applied after the bath, this soothing, healing ointment overcomes irritation of the skin and prevents the development of eczema and other annoying skin diseases.

"It's Confidence That Does It"
Help Feed The Country

Fine, Hardy Seedlings for present planting.
Tomato Plants, Onions, Peppers, Red and Green Cabbage, Egg Plants, Etc.
Also Dutch Sets and Multipliers.
"Green Mountain" Seed Potatoes.

Porter S. White Co
334 George Phone 208

Stoney Lake Service

Until further notice, steamer will leave the lake for Lakefield to connect with the afternoon train for Peterboro, will leave Lakefield for the Lakes on arrival of noon train from Peterborough.

S. L. N. Co.
F. G. Young
Manager

Slightly Imperfect Summer Vests
50c Values for 25c each

Women's Cotton and Mercerized Cotton Summer Vests, in fine elastic weaves. The lot comprises several summer styles, some are slightly imperfect, others are just a little soiled. All are 50c values. Wednesday Bargain... 25c
each ....

WEDNESDAY BARGAINS

Children's Wash Dresses For School and Street Wear 79c

Made in middy style, from good wash materials, in a variety of smart colorings. Size to fit ages 3 to 14 years.......... 79c
Regular $1.25. Wednesday Bargain..........

Women's Black Lisle Hose
Sizes 8½ to 9 Values up to 65c
39c pair

Can you wear size 8½ or 9 in stockings? If you can here is a real good bargain for you. Black Lisle Stockings in fine sheer qualities, with double heels, toes and soles, and full-fashioned odd lines. Small sizes only. Regular 50c and 65c. Wednesday..... 39c
Bargain, pair..........

$2 Plain Navy Blue and BlackFoulard Silk $1.59

Plain Foulard Silks, in rich soft qualities, in navy blue and black. One yard wide, and $1.59
regular $2.00. Wednesday Bargain, yd

Summer Rugs at Special Reductions

Kongoyen Rugs

Extra heavy good-wearing Rugs. Reversible with decidedly different pattern on either side. In fawn and brown. Colorings very suitable for dining-rooms or living-rooms.
Size 3 yds. x 4 yds. $12.50
Reg. $18.50, for..
Size 8 ft. x 10 ft.. $11.50
Reg. $15.00, for..

Japanese Rugs

Very suitable for summer cottages or bedrooms. In several neat border and all-over designs. Size 2 yards x 3 yards. Wednesday Bargain, each......... $1.87

65c Japanese Rugs

In several different designs and colorings. Size 26 x 52 inches. Regular, each 65c. Wednesday Bargain, each.. 34c

English Chintz

50-inch English Chintz, in qualities suitable for draperies, coverings and slip-overs. In very soft shades of green, burgundy and rose. ... $1.50
Wednesday, yard...

Linen Crash Toweling Wednesday 29c yard

Scotch Crash Linen Towelling, for roller towels, 17 inches wide. Good heavy quality. Firmly woven, very absorbent and regular 40c. 29c
Wednesday Bargain, yard..........

Oxford Shirtings, Neat Stripes, 28c yard

Imported Oxford Shirting, in medium and dark colorings, in very neat stripe designs, suitable for men's outing shirts. Regular 35c..... 28c
Wednesday Bargain, yard..........

40 inch Pillow Cotton Wednesday 33c yard

Pure white plain Pillow Cotton, 40 inches wide. Nice even weave, smooth surface, and regular 45c. Wednesday Bargain.......... 33c
yard ....

Art Ticking. Reg. 50c. Wednesday 35c yard

Art Tickings, in lengths from 2 to 10 yards—in a big range of neat colored stripes for cushion and pillow covers. Regular 50c.......... 35c
Wednesday Bargain, yard..........

Envelope Chemise, Dainty Styles $1.00

A summer garment that is growing in popularity every day. Envelope chemise, several dainty styles, neatly trimmed with lace insertion and ribbon. Wednesday.......... $1.00
each ....

Damask Table Cloths
Size 66 x 66 inches
Wednesday $2.37

Splendid quality—Damask Table Cloths. Size 66 x 66 inches, nice floral patterns, border all around. Regular $2.75.......... $2.37
Wednesday Bargain ....

Damask Table Napkins,
Size 19 x 19 inches
$2.37 Dozen

Damask Table Napkins, size 19 x 19 inches, attractive floral patterns, pure white finish. Regular $2.75. Wednesday.......... $2.37
Bargain, dozen..........

Summer Coutil Corsets, Wednesday 85c pair

Special for Wednesday—New Model Summer Corsets. Made from light weight coutil, in comfortable summer model. Four strong hose supporters. All sizes.......... 85c
Wednesday Bargain, pair ....

Children's Summer Wash Hats 79c each

Cute little summer styles children's Pique, Swiss Muslin and White Repp, in boys' tams, various styles, and little girls' poke shapes. Values up to $1.50.......... 79c
Wednesday Bargain, each..........

Striped Luvisca Silks $1.39 yard

Smart snappy new stripe silks for Sports Skirts and Summer Suits. Splendid range of colored stripes, 40 inches wide..... $1.39
Wednesday Bargain, yard ....

Smart Serviceable House Dresses $1.39 each

Very smartly cut from a strong serviceable percale in blue and white stripe with plain blue collar and cuffs. Nicely $1.39
finished. Wednesday, each ....

New Linenette Smocks $3.50

RICHARD HALL & SON LIMITED

Silk Poplin Skirts $8.50

War Veterans Ask That The Y.M.C.A. Grant Be Held In Trust

(Continued from Page Five)

Information Wanted.

The Veterans are also curious to know what workers under the registration scheme are to be paid, and with that end in view, the following resolution was passed:

"That F. H. Dobbin, registrar for the district of West Peterborough, be requested to publish the names of the volunteers employed under the registration scheme in the district of West Peterborough."

Another resolution that was passed unanimously, and with little discussion, was the following:

"That all positions at present under the Military Service Act filled by officers, N.C.O.'s and men who are fit and of military age who have not been active service outside of Canada be vacated in favour of those officers and men who have seen active service, and that returned soldiers be placed in all positions wherever possible, such as employed men and N.C.O.'s in training the men called up under the Military Service Act.

"And, furthermore, we consider that officers and men of this city who have returned from active service in France and Belgium have been greatly overlooked in military appointments in the 3rd Military District, Kingston, and we therefore recommend that these officers and men be given the preference over those outside of No. 3 Military District.

"And that a copy of this resolution be sent to the Minister of Militia and to Brigadier-General Hemming, G.O.C. No. 3 District, Kingston."

Canon Davidson's Suggestions.

Rev. Canon Davidson in an impromptu address, gave the Association some very helpful advice. He urged the Great War Veterans to do everything in their power to develop a proper national spirit in Canada, to be the leaders in the forming of a more robust and virile Canadianism. The public should not be allowed to get the impression that the G.W.V.A. was merely an association of knockers, but should be taught to see that the men who had stood for Canada in France would stand for Canada at home. The speaker urged that the Veterans observe the food controller's advice and see that others were convinced of the importance of doing so, and that they see that Canada's birthday be fittingly celebrated. He suggested also that at the close of each meeting that "O Canada" be sung, as well as the National Anthem. In conclusion the speaker invited the Veterans to take part in the service of intercession Sunday June 30th, by attending St. John's church.

The invitation was accepted. One member, however, had a question to ask, no doubt remembering the recent decision of the Presbyterian General Assembly.

"Are we going to pray for the Hun or for our own Canadian boys?" he inquired. Because if we are to pray for the Hun I for one will not attend the service."

"We only pray for wounded Germans," said Canon Davidson.

"The only Germans I'll pray for are dead ones," said another speaker.

The meeting voted in favour of taking part in the procession on July 1st.

A shake-up in the Entertainment committee resulted in the following new committee being selected.: Comrade H. Mann, chairman, Comrades G. Coleman F. Dainton, O. White, C. Mongour, J. C. Smith, W. Dalliday.

Three applications for membership which had been approved by the Investigating committee, were accepted and six new applications were turned over to committees for investigation.

At the next meeting of the Association some action will be taken in regard to the fuel question.

"Live in a Worry

invites death in a hurry." Worry wastes nerve force at a tremendous rate. The more exhausted the greater the tendency to worry.

Then how is one to get out of this vicious circle? By building up the nervous system with the aid of Dr. Chase's Nerve Food.

As the nerves are strengthened you forget to worry and find yourself resting and sleeping naturally.

Prison Populations Affected By War

At Portsmouth Women Have Greatly Increased While Men Decreased.

KINGSTON, June 18.—Inspector of Penitentiaries W. S. Hughes, who is in the city, points out that the war has made a great difference in the population of all the penitentiaries of the country, and not the least in the populaton of the Portsmouth penitentiary.

To-day, for instance, there are no fewer than 37 women in the Portsmouth institution,—a record number —as compared with six when Gen. Hughes left to go overseas. On the other hand, whereas there were then between 600 and 700 men in the Portsmouth penitentiary now there are only about 309. Some former inmates, as is generally known, have gloriously redeemed themselves at the front and have more than justified the chance given them.

Former Peterboro' Resident Dead

Late Dr. William J. Delaney, Formerly Resided Here

("Waterbury American").

WATERBURY, Conn., June 15th.—Dr. William J. Delaney, one of the borough's best-known and most prominent citizens, died at his home on Church Street, Friday, after an illness of several weeks. He had been in ill-health for 18 months, but it was not until a short time ago that his illness took a more serious turn, finally resulting in his death. Dr. Delaney was a native of Peterborough, Canada. He received his early education in his home town, and later studied medicine at Magill College in Montreal, graduating from that institution. He was also a graduate of the College of Surgeons in New York City. He had been a practicing physician and surgeon in Naugatuck for 25 years and was regarded as one of the hardest workers in his profession. He served as a member of the Board of Education for 15 years, proving a very valuable member. He was a member of the County Medical Association and was for some years its president. He was also a member of the A. O. H. and Waterbury Lodge of B. P. O. E. Dr. Delaney was well known to a great many people, not only in Naugatuck, but in Waterbury, and the news of his death brings sorrow to many hearts. He leaves his wife, one daughter, Katherine, and three sons, Donald, William and Edward.

The funeral of Dr. Delaney took place on Monday morning at 8.30 from the late residence of the deceased on Church Street. Services were held at St. Francis's Church at 9 o'clock. The body was taken on a morning train to Hartford for burial.

THE DAILY EXAMINER

Helps its Advertisers to properly Display their Advertisements.

Peterborough Girl Has Charge Of Girl Labour Battalions On The Pacific Coast

Miss Maud Perry Has Recruited Two Thousand Girls For Service in the British Columbia Fruit Fields.

PLANTED ONIONS

Miss G. Maud Perry, formerly of this city, now national service secretary of the Dominion Council of the Y.W.C.A., has assumed full responsibility for providing an adequate supply of labour to garner the fruit crop of British Columbia, and has now an army of 2,000 girls in the fields.

Greater Production.

The Department of Agriculture, with the experience of last year, decided to take measures to ensure to the fruit and produce growers of British Columbia that there would be an ample supply of labour. With the greater production movement prevalent over the province, consistent with the demands brought about by the war, the farmers grew apprehensive as to whether the demand for labour could be met, as the past winter went by, with the enforcement of conscription the situation looked more and more serious. Farms became depleted of male help, and things looked like a waste from lack of labour.

Applied to Y.W.C.A.

In desperation the Government applied to the "Y" as a medium to secure female help. The Department was referred to the National Council, who decided to send Miss Maud Perry to Vancouver with the mission of supervising the work. The choice of Miss Perry was made because of her great experience in such enterprises as the Council was called upon to perform.

Headquarters at Vancouver.

On February 1 Miss Perry arrived in Vancouver to take up her important task, and immediately worked out plans for securing the services of young girls. An appeal for registration of all girls willing to assist in the national crisis was met with an enthusiastic response, and in a short time the required number was over registered.

Government Impressed.

The Provincial Government was at once impressed with the thorough manner in which Miss Perry went about her task, and felt relieved at securing so capable a woman to solve the difficult problem and keeping their tryst with the fruit growers.

Great Success.

The efforts of the army of girls under Miss Perry have met with the greatest success, and the Government officials have paid her many high tributes. In a letter received by her from R. H. Helmer, superintendent of the Government Experimental Farm at Okanagan Valley, he tells how her efforts have been an unbounded success and the girls have made good.

Planted Onions.

Not only are the girls' efforts confined to fruit picking, but their fields of endeavour are widening daily. Only a few days ago J. Bain, Government inspector of pests, asked for ten girls to plant onions at Lulu. The request was met by an immediate response, and ten girls sent by Miss Perry, and clad in farmerette costumes, set about planting a car load of onions at 25c per hour and an 8-hour day, glad of the opportunity of performing a definite war service.

Towards July the girls, who make up any lack of strength by unbounded enthusiasm, will be out assisting in bringing in the harvest.

Is Your Wife Bad Tempered?

Chances are that she has corns that ache like fury. Buy her a bottle of Putnam's Corn Extractor. It acts painlessly, gives instant relief, and cures every kind of corn. Insist on getting only Putnam's Extractor, 25c at all dealers.

What Bride

Would not be delighted with one or other of these Wedding Gifts—
Solid Silver Table Knives and Forks
Solid Table Spoons to Match
Solid Silver Carving Sets
A New Coffee Set
Cut Glass Bowl
Gold or Silver Wrist Watch
Silver Toilet Set, etc
Selections Here in Special Variety for June Weddings

SCHNEIDER'S
The Jewelers, St. George

High Quality
SEED CORN
For Sale at
The Peterboro Creamery
377 Aylmer St. Phone 650

ANCIENT FOOTWEAR.

And the Old Ceremony of Baring the Feet at Worship.

The India Hindus and Mussulmans alike wear both sandals and shoes (slippers) and the latter boots also. The sandal (the word is Persian) was evidently the original covering for the feet over all southern and eastern Asia, while the shoe was probably introduced into India by the Persians, Afghans and Mongols, together with the "tip tilted" (Hittite and Etruscan) boot.

Both are usually made in India of leather, but never of pigskin, and, while the shoes are always colored red or yellow, the boots are generally brightly particolored, both among the upper classes being also richly embroidered in gold and silver and variegated silk thread and with bangles, bugles and seed pearls after the manner of the ancient Persian boots represented on Greek vases.

But, of however rare and costly elaboration, the invariable rule is to remove them after entering a private house just when stepping on to the mat or carpet on which the visitor takes his seat. They must be cast off, the right boot or shoe first, before the worshiper enters a temple or mosque, and it is still regarded as an absolute profanation to attempt to enter either fully shod.—Westminster Gazette.

Association of Ideas.

Man (in bakeshop)—My wife told me to get something else—what was it? Baker—You have biscuits and a pie—maybe it was some crullers. Man—No; I distinctly remember her telling me not to get things twisted.—Boston Transcript.

MOULDERS ATTENTION

A SPECIAL MEETING OF 191 LOCAL MOULDERS' UNION WILL BE HELD TONIGHT AT 8.30.
1d S. HOOLIHAN, Pres.

Going Up.

(Kingston Whig.)

Another year of war and we will pay a sweet penny for our clothes. The prices of woolen goods are soaring and clothiers have difficulty in getting a stock at all. And Canada is only beginning to feel the pinch.

PILES ENTIRELY CURED.

Mr. Wm. Woodell, 107 St. John St., Carlton, St. John, N.B., writes:—"I have used Dr. Chase's Ointment for itching, bleeding piles, and as a result have been entirely cured. For years I was a great sufferer from this distressing ailment and can say that three boxes of Dr. Chase's Ointment cured me. You may use this letter for the benefit of others.

YOU
Will enjoy a sail down the River per Str. Stoney Lake, Friday Evening, June 21st
MOONLIGHT
Under the Auspices of George Street Church Epworth League. Tickets 25c. Boat leaves at 8.15. Good Music. 2d-18-20

STILL IN BUSINESS

The drastic order of the War Trade Board prohibiting imports of Fruits and Vegetables has been greatly modified on strong representations of deputations from the Wholesale Fruit Houses. The final result is more encouraging, otherwise for 8 or 9 months of the year very little, if any, fresh Fruits or Vegetables would have been available.

The lines that will be permitted to enter Canada as before are—Oranges, Lemons, Bananas, Grape Fruit, Strawberries, Pineapples, Raspberries, Peaches, Pears, Plums, Grapes, Cherries Cantaloupes, Cranberries, Cabbage, Tomatoes, Celery, Cauliflower, Beans, Carrots, Spinach, Onions, Potatoes and Apples.

The lines that are embargoed after next Saturday, the 15th, are as follows— Blackberries, Gooseberries, Currants, Cucumbers, Watermelons, Artichokes, Shallots, Green Peas, Romane, Parsnips, Salsify, Pomegranites, Quinces, Nectarines, Mangoes, Egg Plants, Green Peppers, Brussels Sprouts, Mushrooms, Parsley Endives, Beets, Turnips and Asparagus.

IN STOCK:
FRUITS—Oranges, Watermelons, Pineapples, Lemons, Bananas, Grape Fruit, Peaches, Cherries, Cocoanuts, Berries.
VEGETABLES — Tomatoes, Asparagus, Cucumbers, New Potatoes Beets, String Beans, Carrots, Cabbage, Lettuce, Spinach, Onions, etc.
FISH — White Fish, Trout, Red Salmon, Halibut, Fresh Herring, etc.

Douros & Gettas
376 George Street
Phone 18 & 19

Barrie's
Ladies' Ready-to-Wear Department
Quality is Always the best Economy
Summer Dresses
Prices from
$7.50
To meet the unexpected demand we were compelled to make further purchases which are now to hand. The Dresses are unusually beautiful
Phone 340
The Barrie Building

Your Ice Cream Is Waiting For You

Just drop in and enjoy a dish of Hooper's Delicious Pure Ice Cream. You can readily tell that it has been made from the richest cream and is a REAL FOOD

With Fruit Flavours

Whether you try our Pineapple, Strawberry, Orange, Peach or Lemon Flavours, you will always appreciate the fresh fruit taste.

Eat plenty of Ice Cream. It has been proved to be a real tissue builder. Doctors and nurses recommend it.

Hoopers
3 Stores { 327 George, Phone 169 / 414 George, Phone 1342 / Geo. & Dublin, Phone 291

Harken to the Call Of Nature

Get a Brantford Red Bird and know the real joys of a good Bicycle. Call in and see our stock. Full line of Dunlop Tires and Accessories carried in stock at

RIDE A RED BIRD and Save Money
ASHBY'S Bicycle Shop 214 Stewart St.
RIDE A REDBIRD.

Cement Lime
Hard Wall Plaster
White Rock Finish
Mortar Color
Plasterer's Hair
Plaster Paris
FOR SALE BY
Thos. A. Rehill
210 Wolfe Stree
Near C.P.R. Station
Phones Office 245; House 1372

GET ACQUAINTED
With the
MODEL ELECTRIC SHOE SHOP
And Save Money.

The Popular Shop for Ladies', Gentlemen's and Children's Smart Footwear, at the Lowest Prices in the city for fine goods.

Latest and Best Electric Machinery and expert workmen for Fine Shoe Repairing at shortest notice. Sewed Soles and Rubber Soles and Heels a specialty.

M. VENERANDA
SIMCOE STREET
WEST OF TURNBULL'S

Our Basement Offers Unusual Bargains in all Lines of Granite Ware, Tinware and Crockery

TURNBULL'S

PETERBOROUGH'S GREATEST STORE

Store Hours 8.15 a.m.-5 p.m. Saturdays 8.15 a.m. to 9.30 p.m.

Bargains For Wednesday Only

The day when every department in this great store offers special values that are well worthy for their dependable quality and low prices. Remember these prices are for one day only.

July Fashion Sheets and Designer Now In

Main Floor Wed'y Specials

BABY'S WHITE SHAWLS ..... $1.75 to $3.50

BABY'S JACKETS—Hand crocheted. ..... 59c and $1.19

CHILDREN'S SWEATER COATS—In sizes 28 to 34, in cardinal, Copen and navy. Regular $2.75..... Wednesday Special $2.19

LADIES' SWEATER COATS—Sizes 40 and 42. In cardinal, Copen and navy. Regular $3.50..... Wednesday Special $2.98

SLIPPER COTTON—In following shades, red, blue, pink, yellow and cream. Regular 12½c..... Wednesday Special 9c

SILK CUSHION TOPS—Patriotic designs. Regular 75c.. Wednesday Special 60c

SHADED SILKINE—Suitable for any kind of crochet work. Wednesday Special ..... 3 balls for 25c

B. P. C. COTTON—In different colors..... Wednesday Special ..... 4 balls for 28c

27-INCH BABY FLOUNCING EMBROIDERY — On fine Swiss muslin, in a new range of patterns..... Wednesday Special, yard ..... 69c, 75c and 85c

CAMBRIC CORSET COVERING—In a range of dainty and pretty patterns. Wednesday Special, yard..... 35c

FINE SWISS CORSET COVERING—In an array of neat patterns. This is an exceptional Special..... Wednesday, yard 25c

Five Extra Specials From The Wash Goods & Linen Dept.

SUMMER SUITINGS—In a good medium weight. Diagonal cord weave, solid colors, in sand, cream, rose, grey and dark green. Full yard wide. Regular 59c. Wednesday Special, yard..... 43c

VOILES—A large assortment of colored voiles, in all shades and patterns, stripes, crossbar and floral designs. Wednesday Special,.. yard 25c

CRUM'S ENGLISH FOULARDS —40 inches wide, in navy blue, with floral and striped paterns. Black with polka dot, white grounds, in floral, large and small spots, best washing material. Regular 75c..... Wednesday Special, yard... 55c

BREAKFAST CLOTHS—Union, linen and cotton, 54 inches squire, bordered all around, in beautiful designs..... Regular $1.75. Wednesday Special, each $1.25

HUCK TOWELS—In good heavy quality. 18 x 36 inches. Hemmed ends, red or white border..... Regular 65c. Wednesday, pair 45c

Main Floor Wed'y Specials

FACTORY COTTON—In soft ever thread, free from specks or dressing, 36... inches wide, Wednesday, yard.... 20c

PILLOW CASES—Made from torn cotton, good strong weave, with hemstitched ends, in size 40, 42, 44 and 46 inches. Wednesday Special, each..... 60c

STRIPED FLANNELETTES, YARD 32c —Assorted colorings, good width, soft finish. Wednesday Special,..... yard 32c

LONGCLOTH, YARD 20c—Good strong wearing thread, 36 inches wide. Exceptional fine quality. Wednesday..... Special, yard 20c

WOMEN'S LEATHER HAND BAGS — Large variety of styles to please every fancy. Wednesday..... Special $1.69

BUTTONS — Large assortment of odd lines. All sizes. 2 dozen on card.... Wednesday Special, card..... 5c

Gloves and Hosiery

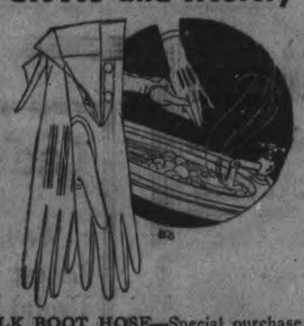

SILK BOOT HOSE—Special purchase of 25 dozen for one day's quick selling, black, grey and brown. Lisle garter top, sole, heel and toe. 75c value..... Wednesday, pair 39c

CHILDREN'S SOXS — Tan, plain black and open work. All sizes. Regular 20c. Wednesday Special..... 15c

LADIES' LONG SILK GLOVES — In black and white. $1.75 value..... Wednesday Special, pair..... 98c

MEN'S BLACK CASHMERE SOX — Sizes 10½, 11 and 11½. Extra fine quality. Regular 75c. Wednesday..... Special, pair 50c

HANDKERCHIEFS—Ladies' fine Swiss, all white, with colored embroidery corners. Regular 25c. Wednesday..... Special 15c

LADIES' FINE COTTON VESTS—No sleeves. Sizes 36 and 38. Regular 20c. Wednesday Special..... 2 for 25c

LADIES' FINE COTTON DRAWERS— "Open style" only. Regular 50c.. Wednesday Special 25c

INFANTS' HEAVY WEIGHT COTTON VESTS—Long sleeves. Regular.. 50c. Wednesday Special..... 35c

CHILDREN'S VESTS — Short sleeves. all sizes.. Regular 20c and 25c.... Wednesday Special 15c

Toilet Articles

Hair Brushes	19c
Tooth Brushes	15c, 2 for 25c
Bathing Caps	75c
Castile Soap, large bar	50c
Jersey Cream Toilet Soap, cake	5c
Toth Paste, tube	18c

Special 25c
Tweed Effects in Black and Check

Special 75c
Habitau Silk in Black Ivory, 36 in

3 Leaders From our Dress Goods Department

LUSTRES—Black and navy blue at old prices, guaranteed fast dyes, suitable for dresses, separate coats and bathing suits. Wednesday, yard ..... 75c, 85c and $1.25

NOVELTY VOILES — 36 inches wide, in shades of pink, green, grey and Alice blue, tuscan grounds with a floral design. Wednesday Special, ... yard $1.25

ENGLISH MERCERIZED POPLINS—36 inches wide, with a rich silk finish. In all the most popular shades. Wednesday Special, yard 53c

Basement Specials

Blue Willow Breakfast Plates. Regular 48c	29c
Blue Willow China Cake Plates. Regular $1.00	50c
Blue Band Bowls. Small size	5c
Garbage Pails. Large and medium	$1.98 and $1.50
Glass Wash Boards	50c
Granite Double Borders	85c and 95c
Granite Covered Stewing Pots	50c and 75c
Glass Lemon Squeezers	10c
Paring Knives (splendid quality)	15c
Stove and Shoe Brushes	25c

HAMMOCKS, $2.69 to $10.00
We have just received a belated shipment of various designs and shapes in Hammocks, a large assortment ao choose from. Regular $8.00 to $12.00 Wednesday only ... $2.69 to $10.00

CANOE CUSHIONS, 29c and 39c
150 Canoe Cushions in various kinds of chintz coverings, some plain, others with deep frill all round, just the things for your canoe, hammock, or as a thrown down for the verandah steps and lawn. Two very Special Bargains:
Regular 60c. Wednesday only, each.. 39c
Regular 50c. Wednesday only, each.. 29c

JAPANESE STRAW MATS, 25c
Several dozen Straw Mats, in a big assortment of quaint designs and colorings, closely woven from fine Japanese rice straw. Splendid for the verandah, summer cottage, or bedroom. Sizes 27 x 54. Regular 45c. Wednesday only 25c

SCOTCH TAPESTRY RUGS, $13.98
Eight only of these Scotch Tapestry Rugs, in various Oriental and floral designs, in fawns, greens and browns. Suitable for medium sized rooms. In two sizes only. 2¼ x 3 yards, and 2½ x 3 yards. Regular $16.50. Wednesday..... only $13.98

WINDOW SHADES, 76c
75 only for Wednesday of good quality window shades, trimmed with a neat insertion, in colors of green, cream or white, complete with reliable roller and fittings. Size 37 x 72. Regular $1.05..... Wednesday, each 76c

ENGLISH LACE CURTAINS, $1.29 pair
Several designs in the newest ideas of English Lace Curtains to choose from. Plain and neatly figured centres and borders. 30 to 45 inches wide, 2½ yards and 3 yards long. Regular $1.75..... Wednesday only, pair..... $1.29

CHILD'S SULKIES
Four only Child's Sulkies with reversible back, padded seats, foot rests, long handles and rubber tires or wheels. Regular $4.75. Wednesday only.... $3.39

COLLAPSIBLE BABY CARRIAGES
Just 2 of these patented collapsible Baby Carriages, fold up entirely in one movement, can be carried in one hand, frame in al blacq enamel, fabrikord hood, steel wheels with heavy rubber tires, runs very smoothly, and has special non-jarring spring to prevent jolting. Regular $25.00. Wednesday only $19.50

The J. C. Turnbull Company, Limited

Concert Was Well Attended

An Interesting Programme Provided—Proceeds in Aid of St. Alban's Mission

A delightful al fresco concert was held on the grounds adjacent to the Orange Hall, Brownton, last evening, in aid of St. Alban's Mission Church, and attracted a large number of supporters and friends from the vicinity and the city. The Rev. J. Price very acceptably filled the role of chairman, and the various items of the program were creditably rendered and enthusiastically received. Refreshments were provided by the ladies of St. Alban's, to whom thanks are due, as also to the members of the orchestra and other contributors to the programme who so kindly volunteered their services for the occasion.

The Programme.

Selection—Orchestra.
Song—Mrs. H. Loader.
Cornet solo—Mr. G. Gazley.
Action song—The Loader Children.
Selection—Orchestra.
Song—Rev. C. A. G. Spence.
Recitation—Miss G. Jay.
Concertina solo—Mr. H. Loader.
Comic song—Mr. M. E. Ketcheson.
Accompanist—Mr. F. Loader.

The above artistes each gave two numbers, the Loader children being enthusiastically recalled, while Mr. Ketcheson could not satisfy the audience, having to respond three times.

W. J. LUDGATE A WEEK END VISITOR AFTER ABSENCE OF 33 YEARS

After an absence from Peterborough of thirty-three years, Mr. Wallace J. Ludgate returned for a few days' visit, over the week end, with his sister, Mrs. R. R. Hall and Mrs. A. E. Coutlhard. He was deeply impressed with the advancement of the city to its present flourishing condition, undreamed of in the old days, and now a great potential force in the Dominion. He sustained what he termed the surprise of his life in the sight of the massive plant of the Quaker Oats Company on the site of the old Dickson raceway, and the old Rogers flour mill' long since obliterated. Mr. Ludgate also visited the Life-Lock and was pleased to know that Mr. R. B. Rogers was the Chief Engineer of the Trent Canal when that work was accomplished. Mr. Ludgate was an admiring junior of Mr. Rogers when they attended the old school at Gore's Landing.

On Sunday Mr. Ludgate motored to Rice Lake and revisited the scenes of his boyhood. The old school, of which the father of Judge Barron of Stratford was the principal, has disappeared except the ruins of the basement, but the school gate is just as it was forty-one years ago. Mr. Ludgate's father owned a big lumber mill near Gore's Landing in those days and was otherwise a prominent figure in the lumber industry in its palmy days. Rice Lake revisited, recalled the boyhood games and sports to Mr. Ludgate, especially ice boating when he used to sweep down the lake at sixty miles an hour when the wind was blowing hard. Mr. Ludgate is a constructing and designing engineer of pulp mills and saw mills in Seattle, Wash.

A BIG STRIKE FACES TORONTO

(Special to Examiner)

TORONTO, June 18.—The possibility of a strike such as recently occurred in Winnipeg faces Toronto, declaring that they were victims of a raw deal, when the city council refused a conciliation board to hear grievances. The civic employes union will hold a special meeting at the Labor Hall tonight, if the temper of the men is anything like that shown by the union officials today, there will be only one outcome and that is a strike. Mayor Church anticipated this and made an effort to get the board of control together to hold a special meeting this afternoon to discuss the situation.

THE ACT HAS BEEN AMENDED

(Special to The Examiner.)

OTTAWA, Ont., June 18. — The fulfilling of the regulations requiring men who may be reasonably suspected of falling within class one of the Military Service Act to carry documents showing age, nationality, marriage, former discharge, exemption or other reasons for his being in mufti, have been found somewhat difficult in certain cases. An order-in-Council of May 22nd specified the class of documents which must be carried in the various individual cases and provide very severe penalties for failure to carry such documents or have them on his premises.

An Amendment.

In cases it has been found difficult for men to secure the necessary documents, this was specially true of passports, marriage certificates, etc. As a consequence, an amendment has been made which without limiting the generality of the provisions as to the character of the evidence, permits the submission of prima facie evidence to show that the person in question has satisfied the requirements of the authorities.

FOREIGNERS ON A RAMPAGE

Canadian ress.

WINDSOR, June 18.—Four hundred foreigners mostly Austrians and Russians came here from Ford, Ontario, today to make a demonstration in favor of one of their number who is under arrest charged with inciting his comrades against registration. When searched by the local police one hundred of them were found lacking their papers of nationality as required by the Military Service Act, and are now confined to jail here, to be arraigned on charge of violating the Military Service Act. Some of them had extensive Bolshevik and I W W propaganda in their pockets.

GERMAN WAR SPIRIT LAGS.

Youths No Longer Display Enthusiasm to Join the Army.

WASHINGTON. — German youths no longer rush to the colours with the enthusiasm that marked the mobilization of 1914, according to an article in the Berlin Vossische Zeitung, telling of the wartime impairment of the German educational system.

"The spirit of voluntary service which at the beginning of the war revealed itself in its fairest aspect has now disappeared," says the article. "Everywhere we hear lamentations over the increasing distaste shown for military service."

Scholastic standards in the public schools have fallen so low, it is said, that "promotions no longer represent any definite standard of accomplishment." Scholastic efficiency has suffered considerably because pupils subsisting on war diets for long periods are found to be generally undernourished.

Juvenile delinquency has spread to an alarming extent, and it is announced that "already the number of violent crimes committed by youths in the city of Berlin is more than three times the number reported in 1914."

"Thus," concludes the article, "dark shadows are falling over the brilliant picture of 1914. Every disciplinary influence, every effort of the still fundamentally sound German nation must be exerted to oppose this tendency, and to lead the children back to the path of rectitude."

P. Blacks Annual Mid-Summer Sale

Commences Wednesday, June 19 And Will Last 10 Days

After weeks of preparation and close buying I have secured a most extensive stock of seasonable summer goods for this sale including Ready-to Wear garments and generel dry goods.

Buying now means absolute savings and bigger reductions than ever may be expected.

MEN'S BLACK SOCKS... Regular 35c. Sale Price..... 20c

MEN'S SILK SOCKS—All colors. Regular 65c. Sale Price 39c

MEN'S LINEN COLLARS—Regular 20c each. Sale Price..... 3 for 10c

MEN'S BALBRIGGAN UNDERWEAR—Regular 75c..... Sale Price..... 49c

MEN'S MARINO UNDERWEAR—Good wool underwear. Medium weight. Regular $1.00 each. Sale Price 75c

OR SUIT ..... Sale Price $1.40

MEN'S EXTRA HEAVY WORKING SHIRTS—Double fronts and backs. Regular $1.50..... Sale Price 98c

OVERALLS—In blue and white stripe. Regular $1.65.... Sale Price $1.15

MEN'S TROUSERS — We have a large assortment of Men's Trousers in working or good for best:
Regular $3.00. Sale Price..... $1.79
Regular $5.00. Sale Price..... $2.75
Navy blue or black Serge, Sale Price $1.98

MEN'S SUITS—Navy blue. Regular from $17.00 to $20.00. Sale Price— $9.98 TO $11.98

MEN'S SUITS—In navy or brown. Guaranteed. Regular.. $24.00. Sale Price.... $14.98

MEN'S CAPS — Different colors. Regular 65c..... Sale Price 39c

BLACK AND WHITE CHECK CAPS—Regular $1.00..... Sale Price 59c

MEN'S SILK TIES — Pretty patterns. Regular 65c..... Sale Price 39c

GREAT SPECIAL—In Straw and Panama Hats:

MEN'S STRAW HATS—
Regular 35c. Sale Price..... 19c
Regular 65c. Sale Price..... 39c
MEN'S SAILOR—Different styles. Regular $2.00..... Sale Price 98c

MEN'S SPORT HATS—Regular $2.00. Sale Price..... 89c

MEN'S PANAMA HATS — Many different styles. Worth $5.00. Guaranteed. Sale ..... Price $2.50

LADIES' WAISTS
We have a large assortment of all kinds of waists. The newest styles. Also many white sample waists that are reduced more than 50 per cent.
LADIES' PRINT AND GINGHAM WAISTS—Some white..... Worth 75c. Sale Price..... 35c

LADIES' WHITE VOILE WAIST —Nicely trimmed. Worth.. $1.50. Sale Price..... 79c

LADIES' SILK WAISTS—White or other colors. Worth $2.00. Sale Price $1 15

Another lot of PRETTY PRINT SILK WAISTS—Worth $2.50. Sale Price..... $1.49

WHITE HEAVY SILK—Very prettily made. Worth $4.00.. Sale Price $2.25

RAW SILK WAISTS — Trimmed with old rose or green shawl collar and cuffs. Sizes up to 48. Worth $3.50. In Sale... $1.98

WHITE MIDDIES—Regular $1.50. Sale Price..... 79c

WHITE PIQUE MIDDIES—With belt and different color ties. Very nicely made. Worth.... $2.50. Sale Price..... $1.49

LADIES' CORSET COVERS—Very nicely trimmed. Worth 40c. Sale Price 20c

ANOTHER LOT — Embroidery trimmed or lace. Worth 65c. Sale Price 39c

CREPE DE CHINE WAISTS—In white or pink. Worth.. $6.00. Sale Price..... $3.49

BLACK WAISTS REDUCED
LADIES' SILK SKIRTS—In black or other colors. Worth.. $5.00 and $10.00. Sale Price $4.98

LADIES' WHITE WASH SKIRTS —Trimmed with pockets and belt, and buttons. Regular $2.00.. Sale Price 98c

ANOTHER LOT — Worth $3.00. Different colors. Sale Price— $1.49 AND $1.79

CHECKED SKIRTS—.. Worth $3.00. Sale Price.. $1.75

GREY SKIRTS—Nice for summer. Well made. Worth $4.50. Sale Price $2.49

LADIES' HOUSE DRESSES — All colors and sizes. Good print. Worth $2.00 and $2.50. Sale Price— 98c TO $1.49

LADIES' CORSETS—..... Worth $1.00. Sale Price.... 65c

All Better Lines Reduced.

LADIES' NIGHT GOWN — We have a large assortment of very pretty trimmed night gowns. Worth up to 12.00. Sale Price— 98c TO $1.25

LADIES' WHITE UNDERSKIRTS Trimmed with embroidery and dust frill. Regular $2.00..... Sale Price $1.25

ANOTHER LOT—Regular $1.50. Sale Price..... 85c

LADIES' RAINCOATS—We have a large assortment of Silk and Poplin and Tweed Raincoats, all different colors. Come and examine them. Worth up to $12.00. Sale Price from $2.75 TO $6.50

LADIES' VESTS—Regular 35c. Sale Price..... 20c

LADIES' DRAWERS—In Netted or steamloom. Worth 65c..... Sale Price 39c

ANOTTER LOT of Pretty embroidered drawers. Very fine material. Worth 75c..... Sale Price 49c

LADIES' SILK STOCKINGS — In black or white. Worth..... 65c. Sale Price..... 39c

GIRLS' DRESSES—Nicely made, good gingham, 6 to 14 years. Worth $2.00. Sale Price.... 98c

GIRLS' DRESSES—In print, dark or light colors. Sizes 1 to 4. Worth 65c. Sale price..... 39c

INFANTS' LONG DRESSES — In fine Victoria Lawn. Very nicely trimmed. Worth $2.50... Sale Price $1.49

BABY'S SUMER COATS—Beautifully trimmed and made. Worth $4.00. Sale Price from— $1.98 AND $2.25

BOYS' WASH SUITS—Worth $2.00. Different colors..... Sale Price 79c

Be sure you get the right store—

P. BLACK

Cor. George and King Sts. Opposite Peter Hamilton Foundry

CONNAL'S Cash Specials

Campbell's Soups, assorted, doz. $2.00, each	17c
Potatoes, first class, peck 30c, a bag	$1.60
Salmon, ½ tins, 15c, 20c and 25c, large can special	27c
Sardines, four grades,	10c, 15c, 20c and 25c
Armours Cleanser, 3 tins	25c
Purity Rolled Oats, highest grade	33c
Rolled Oats in bulk, 4 lbs.	25c
Beehive Syrup, in 5 lb pails	55c
Beehive Syrup, 10 lb. pails	$1.10
Tomatoes, American, 2 lb can,	18c
Blue Berries, per can	17c
Malt Vinegar, best imported, per bottle	28c
Jello Powder, assorted flavors	10c
Jam and Jellies in tumblers, compound, each	10c
Glassco Orange Marmalade 12 oz. 23c; 16 oz. 28c; 22 oz. 33c; 4 4 lb tin 85c; 7 lb tin	$1.40
Sapolio, per cake	11c
Sani Flush, per can	23c
Surprise and Comfort Soap, 4 bars	30c
Infants' Delight Soap, 3 cakes	25c
Tea—Connal's best specialty, an extra. Fine Orange Pekoe Ceylon Tea, very special. 200 lbs. only, while it lasts, a lb	60c

CANADA FOOD BOARD LICENSE No. 8-18512

P. CONNAL & SON

380 GEORGE STREET - Phone 147

THE WORLD OF SPORT

INDIVIDUAL AVERAGES IN CITY FIVE PIN LEAGUE

Name and team.	Games.	Av.		Games.	Av.
Solomon, High Rollers	12	.188	Glover, Printers	3	.156
Thomas, High Rollers	6	.183	Carter, DeLaval	9	.155
Fitzpatrick, Grocers	12	.182	Robinson, Left Overs	9	.154
Anderson, Printers	12	.182	R. Ross, Grocers	12	.153
Miller, Printers	9	.182	Barreton, High Rollers	12	.152
Routley, Grocers	12	.180	Thompson, West Ends	11	.151
Walton, West End	7	.178	Seaton, C.G.E.	3	.151
Gillespie, Grocers	12	.177	Brown, Left Overs	9	.148
Tricket, Maple Leafs	6	.176	Jackson, C.G.E.	9	.147
Fielder, C. G. E.	12	.175	Byers, DeLaval	6	.146
Heaslip, High Rollers	12	.174	Cumming, C.G.E.	9	.145
Weber, West Ends	12	.172	Schleffel, Left Overs	9	.142
Dolan, Maple Leafs	12	.169	Morrison, Maple Leafs	9	.141
Rickman, Maple Leafs	9	.169	Turner, West Ends	7	.141
Coras, West Ends	7	.167	Ruiter, DeLaval	12	.141
Langley, C. G. E.	9	.167	Fitzgerald, DeLaval	3	.140
Stansfield, C.G.E.	9	.165	LeClair, Printers	12	.138
Boyd, Grocers	12	.164	Cocks, High Rollers	8	.134
C. Ross, High Rollers	9	.164	Bruce, Maple Leafs	6	.134
Early, C.G.E.	9	.164	French, DeLaval	12	.134
Gettas, West Ends	12	.162	Downing, DeLaval	9	.133
Bannor, Left Overs	5	.162	Moscrop, Left Overs	9	.120
Henderson, Maple Leafs	12	.158	Sherwood, Maple Leafs	3	.126
Westfall, Printers	9	.157	Lacheur, Printers	9	.125
Flemming, Left Overs	3	.157	Dancy, Left Overs	9	.124
			Archibald, Left Overs	3	.120
			Robinson, DeLaval	6	.116

It Took Tom Spring 76 Rounds To Whip Jack Langan

One of the most terrific heavyweight championship battles in ring history was fought 94 years ago to-day at Chchester, England. It was a contest between Ireland and England, with Langan, called "Irishmen Jack, representing the Auld Sod and Tom Spring, the champion, defending the pugilistic honours of John Bull's isle. In the end Spring was the victor but only after 76 terrible rounds, lasting about two hours and a half.

The title holder and the Irish champion had met once before, at Worcester, and Spring had been awarded the victory, only after 77 rounds. Langan's showing was so good that the fans decided he was entitled to a return match. Spring was at that time about 30, while Langan was about 4 years younger. The Irishman had all the better of it in the matter of skill and cleverness but Spring was one of those human bulldogs who do not know when they are beaten. The ring was pitched in the middle of a field. The champion had an advantage of a dozen pounds over his opponent, was taller and had a longer reach. The first few rounds were about even but after that the fortunes of war varied. By the fifteenth round Spring was reduced to fighting with one hand, his left being out of commission. There was hardly a round that the pair did not go to the mat together. Despite the fierceness of the battle, neither man lost his temper, and they "kidded" each other goodnaturedly throughout the long contest. By the 30th round the champion's right hand was also out of commission and his tactics consisted of throwing his opponent as often as possible. Several times Langan alighted on his head with such force as to stun him. Under Queensberry rules Spring would have been done for but this was in 1824, and the champion had only commenced to fight. In the 75th round the game Irishman had to be carried to the ring. His seconds and the crowd urged him to quit, but he refused. In the 76th round Spring gave Langan a mere push and he toppled over and was unable to get up.

A FAMOUS ENGLISH JOCKEY.

Fred Mitchell, of England, is Assisting in Red Cross Work.

Freddy Mitchell, one of the most famous of European jockeys, is making his debut in the United States as an emissary of the Red Cross in behalf of the Allies. Mitchell is to French and English racegoers what Tod Sloan and Johnny Reiff are to Americans. The youngest son of one of England's noblest families, headed by his father, Sir Robert Mitchell, Freddy married against their wishes at the age of eighteen and sought solace on the backs of fleet horses whose fame has spread through two continents.

Freddy Mitchell is the famous English jockey and trainer who was never known to put a bet on a horse. During his twenty years on the English and French turfs he rode astride 495 winners—over the jumps and on the flat. His career began when he finished in the money at the Grand National Steeplechase in England at the age of fifteen.

Twelve years ago Mitchell went to France and settled at Chantilly and was caught there in the German drive to Paris at the beginning of the war. It was this sportsman's wonderful courage which helped more than anything else to turn back invaders.

Avoid Summer Heat in Your Kitchen by Using

Coal Oil and Vapor Stoves

Very Cheap and Handy. For Sale by

F.R. J. MacPherson Co., Ltd. TWO STORES 176-8 Simcoe St.

TOWER OF LONDON.

It Once Had a Menagerie With a Murderous Orang Outang.

It is not generally known that until the year 1834 there was a menagerie of wild beasts in the Tower of London. In his book, "London Survivals," the Rev. P. H. Ditchfield writes:

"A word or two may be said about this collection of beasts. It commenced with the present of three leopards from the Emperor Frederick to Henry III.—an appropriate gift, as our sovereign bore three of these animals on his shield of arms, and then a white bear was added, for which the sheriffs of London were ordered to provide a muzzle and an iron chain to secure him when out of the water and a long, stout cord to hold him when fishing in the Thames. We fear his successors at the zoological gardens do not enjoy the like diversion. Then came an elephant. In the time of Edward II. there was a lion, for which the sheriffs, who must have deemed these creatures troublesome beasts, had to provide daily a quarter of mutton.

"Paul Hentzner saw here in 1598 three lionesses, a lion of great size—called Edward VI. from his having been born in that reign—a tiger, a lynx, a wolf, 'exceedingly old,' a porcupine and an eagle. James I. often visited the menagerie and used to enjoy baiting the lion with dogs or seeing a fight between a bear and a lion. In 1754 there were two 'man tygers'—orang-outangs—one of which killed a boy by throwing a cannon ball at him."

DRYING OUT GASES.

Various Methods by Which the Moisture Is Eliminated.

In the manufacture of gases like oxygen, acetylene or illuminating gas, to be used immediately in chemical processes, it is often necessary to free them from all moisture.

One of the commonest means is to bubble the "wet" gas through concentrated sulphuric acid or through a heap of glass beads covered with this liquid. Concentrated sulphuric acid has a powerful tendency to absorb moisture from other substances—a property which is aptly illustrated when a splinter of wood is dipped into the liquid. The acid extracts from the cellulose (which is the principal constituent of wood) all the hydrogen and oxygen, which cellulose contains in just the proper proportions to form water. The only other component of cellulose is carbon, and this alone is left, leaving the wood charred as if by fire.

Another way to dry a gas is to pass it through small chunks of calcium chloride. This extracts water or vapor from everything.

The most efficient of all methods is that adopted by the bureau of standards at Washington, where a machine is used which, by lowering the temperature of the gas passed through it, freezes out all the moisture and leaves the gas absolutely dry.—St. Louis Post Dispatch.

Working Butter.

Butter is worked enough when the salt is evenly distributed. Just when this point has been reached cannot always be told from the appearance of the butter immediately after working. But butter that has not been sufficiently worked will show white streaks or mottles after five or six hours. Whenever such streaks occur the butter must be reworked until all the streaks have been removed. To avoid mottled or streaky butter the only safe rule to follow is to work the butter twice. The first time it is worked lightly, just enough to fairly distribute the salt. It is then allowed to stand six hours or longer, when white streaks will be noticeable. The butter is then worked again until the color is uniform.—Chicago News.

Knew Her Style.

Suitor — But you haven't asked me yet whether or not I can make a living for your daughter. Father—Never mind, Henry. If you marry her she'll see to that.—Chicago News.

The men who succeed best in public life are those who take the risk of standing by their own convictions.—Garfield.

Grocers Won From Left Overs

Last night the Grocers took three games from Left Overs. Ross for the Grocers rolled the high three games of 575, and Fitzpatrick had the high single of 221. Schleffel for the Left Overs had high count for his team mates with 517.

LAWN BOWLING

Peterborough club's crack rink won again in the fob contest last night.

It is now up to Mayneord's rink to stem their onward progress toward the ownership of the fobs.

The following doubles are scheduled to play this week:

Grand	Vs.	Rowmand
Widdis		Waddell
Hill, W. H.	Vs.	Hair
McKone		Taylor
Roberts	Vs.	Dayman
Mayneord		Wightman
Matchett	Vs.	Turner, M. A.
McCusker		Cunningham
Vosden	Vs.	Allen
Fitzgerald		Seymour
Read	Vs.	McGregor
Sturgeon		Moore

THE MIDNIGHT SUN

Really Seen but Once a Year In the Polar Regions.

A SWING ROUND THE HORIZON.

For One Whole Day, About June 21 at the North Pole and About Dec. 22 at the South Pole, Old Sol Keeps His Blazing Face In Full View.

"The midnight sun" is one of those seemingly mysterious natural phenomena which exercise a perpetual charm over the popular imagination. The northern part of Scandinavia has acquired for itself the distinctive name of the "Land of the Midnight Sun," but the title should be extended to include a complete circuit of the earth along the arctic circle. Then, too, the southern hemisphere has a precisely similar phenomenon, which occurs along the antarctic circle, including a portion of Wilkes Land.

Properly speaking, a midnight sun is seen but once a year in either hemisphere.

Confining our attention to the northern hemisphere, the midnight sun is visible near the arctic circle on the date of the summer solstice, which occurs about June 21 at the time when the sun in its apparent annual circuit of the sky reaches its greatest northern declination, which means its greatest distance north of the equator. This distance in angular measure is about 23½ degrees, which is precisely equal to the inclination of the earth's axis of rotation from a perpendicular to the plane of its orbit around the sun.

The arctic circle is situated this same angular distance (23½ degrees) from the north pole. When the sun is directly over the equator, about March 21, its light reaches simultaneously both poles of the earth. As the sun begins to move northward the light quits the south pole, which then enters its period of six months' night. But at the same time the sun rises higher at the north pole, which in its turn enters upon its period of six months' day.

In the meantime, along the arctic circle, the days grow longer and the nights shorter, as the sun comes continually northward, until, at the solstice, when the sun is 23½ degrees north of the equator, there will be one period of twenty-four hours during which the sun does not set at all in the arctic circle.

At the hour of midnight on that day the sun, describing a circle through the sky, just touches the edge of the horizon in the north, like the bob of a gigantic pendulum, and then, without disappearing, immediately begins to rise again to describe the other half of its sweep in the sky.

This is the phenomenon called the "midnight sun."

Conversely at the time of the winter solstice, which occurs about Dec. 22, when the sun is at its greatest southern declination, there is one absolutely sunless day on the arctic circle, when the sun skims just under the southern horizon at noon.

As a matter of fact, owing to the effects of the refraction of the atmosphere, which means the power of the air to bend the rays of light so that the sun appears to be above the horizon by about its own diameter, when it is really its own diameter below it, the phenomena just described are visible half a degree (about thirty-five miles) south of the arctic circle.

After the day of the solstice the sun begins to dip below the horizon again, because it is then going south once more, and the nights, beginning with a length of only a few minutes, gradually increase until they, too, for one single occasion, attain the length of twenty-four hours.

Within the arctic circle the days and nights, alternately, greatly exceed twenty-four hours in length. At the very pole, as we have seen, they each last six months. In Lapland they may be a month long and at the North cape three months.—Garrett P. Serviss in Spokane Spokesman-Review.

Shoes For Soldiers.

A study of the orders given by Napoleon indicates the care he exercised to have a sufficient supply of shoes provided. On one occasion he wrote, "You know that shoes are always needed in war, and at another time he said to Baron Lejeune, "Shoes help on marches, and marches win battles." To Sir John Burgoyne's question addressed to Wellington, "What was the first requirement of a soldier?" "A good pair of shoes," he replied. "And the second requirement?" "A good pair of shoes for a change." "And the third?" "A pair of soles for repairs." —Scientific American.

Clocks That Time Speeches.

On the speaker's desk in the United States house of representatives is a little clock-like machine with a dial graduated in minutes from one to six and a single hand that goes once round the dial in six minutes. This is started and stopped by a tiny lever at the top. The speaker uses it in timing members in a debate wherein the speeches are limited.

The inventor, C. H. Graves of Philadelphia, designed it for keeping time on long-distance telephone calls, which are limited to three minutes. At the bottom of the dial is a scarlet mark. When you get your connection over the wire you press the little lever, which stands at O, and set the machine going. When the pointer is approaching the red mark you know your time is rapidly drawing to a close.

It is astonishing how few persons have any idea how long three minutes are. Nine out of ten will hurry their long-distance calls so that they use far less time than they pay for.

Put the Boy in Wash Suits and Save Worry

Here are Few Suggestions at Special Prices For Wednesday at Oak Hall

Boys' Blouse Special

Extra good print in light, medium and dark colors, tapeless blouse, good full size and fast colors, 8 to 14 years... Special **59c**

Boys' Wash Suits

The newest American styles, made of good serviceable cloth. All colors, and styles, some made with two knickers, and hat, good fast colors. Stylish and serviceable— **$1.00 TO $3.00**

Boys' Wash Knickers	White and stripe plain white print knickers 3 to 9 years	35c
	White and stripe knickers, of heavier cloth, good washers 5 to 10 years	50c
Boys' Rompers	Blue print, with stripe collar, belt and trimming 2 to 8 years	75c
Boys' Jersies	Long and short sleeves, light and dark colors Special	45c

Boys' Khaki Bloomers

Ages 7 to 15 years, made of heavy fast color khaki duck, no dressing guaranteed for wash and wear.

70c 80c 90c

Boys' Khaki Suits

Military style, extra good cloth, no linings, made to wear and wash. Coat, pant, hat and puttees in suit. Special **$2.50**

SIX ONLY BOYS' HEAVY KHAKI DUCK NORFOLK SUITS—These are made with real style, Norfolk coat and bloomers, guaranteed cloth. Sizes 7 to 15 years..... Special at **$3.00**

BOYS' OUTING SHIRTS — Collars attached. White, cream, stripe..... Special **50c**

BUSTER BROWN BELTS — Made of good quality leather. Brown only. Maple leaf in front. Special to clear..... **10c**

BOYS' STRAW HATS— To suit all ages from 2 to 15 years, lovely fine straws. Special— **50c TO $1.50**

WASH HATS—All styles and colors, in light summer headgear for little fellows. Very nifty styles— **75c TO $1.50**

OAK HALL

409-11 George Street Phone 944

ULTRA VIOLET LIGHT RAYS.

How Man May Some Day Extract His Food From the Air.

Science begins to dream of a day in which man will gather his food direct from the air and digest it without much aid from the various ferments and juices which are now mainly instrumental in that work.

The chief agent in this mighty revolution, according to no less an authority than Bertholet, will be the ultra violet light rays. These are not visible to the human eye. They do not appear upon the spectroscope. They affect the photographic plate, however, and are probably discerned by some of the lower animals, whose sense of sight is much more acute than that of man.

Much is known of their chemical effects. Few microbes can long withstand their power. The redness and pain of "sunburn" are their work. They are particularly injurious to the eye, which upon exposure to them becomes totally blind in a little while.

Through the agency of these rays Bertholet has actually combined carbon dioxide and water vapor into sugar and other carbohydrates. He has inclosed carbohydrates, fats and albuminoids in sealed vessels of quartz and has seen them digest under the rays. The process is very expensive, of course, but it is hinted that modern inventive genius will so cheapen it in time that fields of wheat may be replaced by factories where food is manufactured from the gases of the air.

And should the men of that day be troubled with indigestion the same agent that makes their food will come to their relief. Stomach troubles will disappear at once before a little bulb of light rich in the ultra violet rays.—Boston Herald.

Serves Him Right!

It you fellows insist on smoking irritating foreign cigars instead of the soothing social brands at Eddy Wright's.

Nicotine will get you if you keep on smoking those heavy, clear Havanas. Ask us for a mixed blend of Domestic and Havana leaf. Choice of three expert barbers.

EDDY WRIGHT'S

Allied Barber Shop Cigar Store

STRAND

TO-DAY

Matinee 10c

Evening 15c

War Tax 1c Extra

The Celebrated Screen Actress **Pearl White** In an Interesting Chapter of the Serial

THE FATAL RING

O'Henry Feature, Comedy, ETC., ETC.

EMPIRE

Monday and Tuesday, June 17-18

Baby Marie **Osborne**

Pathe Star in the Delightful Feature in 5 Acts

Dolly Does Her Bit

Ruth Roland in The **Neglected Wife** *Chapter Seven*

The **Message in the Mirror** *2 Acts*

Pathe News, Happenings From All Over The World

Prices—Matinee 11c, Evenings 16c

ROBERT FAIR & CO., LTD.

WEDNESDAY BARGAINS

If you are coming on the Street Car ask the Conductor to let you off at the nearest stop to our Store or if you use the Telephone say to the Operator 145

House Furnishings

JAPANESE BEDROOM RUGS
A special offer for Wednesday in Grass Rugs size 3 x 3¼ yds. Plain centres with blue, brown or green stencilled borders, measure your room and see if this size will do. Sells at $4.00. Special price **$3.39**

"NIPPON" VERANDAH RUGS
"Nippon" Rugs are noted for quality, designs and colorings. They are bound all around, stencilled designs in greens, browns and blues, size of this special 4 ft. 6 ins. by 7 ft. 6 ins. Sells at $4.50. One day price, each **$3.50**

SMALL JAP MATS
Very special price, plain and fancy, stencilled in colors of green, red or brown; size 27 x 54 ins. Regular 40c, one day price **3 mats for** **$1.00**

EMPIRE GRASS MATS
An extra good quality that comes in size 36 x 72 ins., stencilled designs in brown, green or blue. Sells at $2.00, one day price **$1.79**

FRINGED RAG MATS
A washable bedroom or bathroom rug, mottled centres with pretty border, size 24 x 48 ins. Regular $1.85, one day price **$1.59**

CANOE OR VERANDAH CUSHIONS
Silkoline and Chintz, covered with frill, size 20 x 20 ins., well filled, sells at 65c, one day special each, ... **49c**

DOUBLE CUSHIONS
Two price "Rest Easy" Cushions for boat or verandah chairs, cretonne covered. Regular $1.75, one day price, for set **$1.35**

42 INCH CURTAIN NETS
Striped or conventional designs in white or cream. Regular 40c, bargain day price per yard **29c**

COLORED CURTAIN VOILE
White or cream with handsomely finished edges, 36 ins. wide. Regular 35c, Bargain price per yard **25c**

FLOOR OILCLOTH
2 yards wide in a wide range of delightful patterns and colorings. Regular 75c, sale price per yard **65c**

$1.50 Corsets $1.09

A Wednesday special, white, medium top, long hip, 4 clasps, 4 hose supporters, well boned, sizes 18 to 30.

$1.25 SILK BOOT HOSE 85c PAIR
Every special means a saving to you, see this one tomorrow. They come in sand, navy, white, brown.

$2.50 PURE SILK FANCY HOSE $1.75
Champagne and black, rose and black, navy and black, brown and white, navy and white, very high-grade goods.

65c OVER SIZE VESTS 50c EACH
Swiss rib knit, trimmed with heavy open lace, short or without sleeves.

$1.25 and $1.50 SILK GLOVES $1 and $1.25
Black only, two lines both extra heavy silk double tipped fingers.

MEN'S WHITE COTTON GLOVES
About 25 pairs, used by Societies on Decoration Days.

Stirring Values in the Silk & Dress Goods Dept.

SILK DEPARTMENT

Black Paillette Silk. Regular $2.50. Sale Price $1.98 yard
Standard quality at this special sale price for tomorrow.

$1.65 NATURAL JAP SILK $1.25 YARD
A very fine weave, suitable for coats, suits, dresses or separate skirts has very rich finish. 33 inches wide.

$2.25 WHITE HABUTAI SILK $1.75 YARD
White ground with navy design. 33 inches wide, on sale tomorrow only at this price.

$2.00 PINK HABUTAI SILK $1.65 YARD
Just one shade left and we quote a low price to clear the line out. 33 inches wide.

$4.00 PURPLE SILK POPLIN $2.50 YARD
Just the one shade left and for quick clearance, we priced it as above. 38 inches wide.

$3.75 and $4.00 SILK AND WOOL POPLIN $2.00 and $2.25 YARD
Sand and light blue shades. 40 inches wide.

$1.75 JACQUARD CHARMEUSE SILK $1.25 YARD
White coral and lavender shades. 36 inches wide.

STAPLE COUNTER

EMBROIDERY UNDERWEAR COTTON
42 ins. wide and "Shrunk" a very fine weave for embroidering on, for dainty undergarment, 45c value for yard ... **35c**

NAINSOOK COTTON
An underwear special, 36 ins. wide, very fine quality, also sells for children's dresses. Reg 30c, for **4 yards for** ... **$1.00**

LINEN DISH TOWELLING
Pure linen, plain white, without border, 20 ins. wide, worth 40c. Sale price per yard **30c**

APRON GINGHAM
39 ins. wide, best washing quality, English make, at today's prices would sell at 40c. Sale price per yard **25c**

2 HOUR SPECIALS
9.30 to 11.30 a.m.

INDIAN HEAD SUITING
Crash finish for Suits, Coats or Wash Skirts, 36 ins. wide, sells at 25c, two hour sale price **5 yards for** **90c**

FINE STRIPE VOILE
3 pieces white ground with pink, grey and self stripe, 36 ins. wide, sells at 65c, two hour sale price, yard **39c**

ALL LINEN TOWELLING
White with red border a real heavy weave for rollers or hand towels. Sells at 25c, two hour sale price **5 yards for $1.00**

20c Writing Pads, 2 for ... 25c
25c Talcum Powder 15c

SEE WINDOW FOR THIS SPECIAL

45 inch Flouncing, 27 inch Baby Flouncing and Crepe Voile with heavy deep applique lace flounce, and Voiles with self stripe floral and crossbar designs. Regular prices up to $1.50, your croice **75c**

$1.00 BEACH SUITING 75c YARD
The season's wanted patterns in overcheck designs for novelty skirts. See them to-morrow 36 inches wide.

75c CHIFFON GINGHAMS 50c YARD
Zephyr Chiffon Ginghams in ten different colored stripes and overchecks, 38 inches wide.

$1.50 LINEN SUITING 85c YARD
Pure linen in Rose and Pink shades only, 45 ins. wide.

$3.50 MONARCH YARN $2.75 1B.
Black only, 4 ply, ½ or 1 lb. skeins.

Summer Apparel

$6.00 MIDDY SUITS FOR $2.10 EACH
6 only, Natural Palm Beach and white with blue and pink collars and cuffs. Ladies' and Misses' sizes.

$7.50 STRIPE WASH DRESSES $5.98
The most striking dress of the season, very handsome colored stripes, white collars, cuffs and top of pockets. A one day price.

NATURAL SHANTUNG SILK DRESSES
Regular $15.00, for $10.00 Each
Ladies' and Misses' sizes. Handsomely trimmed with Roman stripe silk on cuffs, collar belt and skirt of the coat effect.

$25.00 and $30.00 SUMMER COATS $15.00
The final clearance price for the last of them, every coat a charm of itself, sand, grey, brown, fawn, blue Serges, Gabardines and Tricotine Clothes.

TAFFETA SILK DRESS
Reg. $15.00 for $9.50
1 only, misses' size 18, navy, trimmed with maize Georgette crepe.

MESSALINE SILK DRESS
Regular $25, for $13.75
1 only, black with white stripe with chiffon sleeves.

TAFFETA SILK DRESS
Regular $27.00, for $15.00
1 only, wistena shade, with Ninon waist and lace yoke.

KNITTED SWEATER COAT
Regular $7.50, for $5.98
Coral, white, mauve, with belt and fancy pockets.

$15.00 CLOTH SKIRTS $8.50
All Wool Serges, Tweeds and Stripe and Overcheck Velours. Regular price up to $15.00.

$1.50 WHITE WASH SKIRTS $1.10

CITY AND GENERAL

PROBABILITIES.
Light winds, fine and moderately warm to-day and on Wednesday.

57TH BAND PRACTICE.
The band of the 57th Regiment will meet this evening for practice.

PIANO TUNING.
'Phone 596, the Greene Music Co., Charlotte Street, when your Piano requires tuning or regulating. All work guaranteed. dtf

BRITISH COLUMBIA CEDAR SHINGLES.
Canada's best brand. For sale by Fred H. Rowan, McGill street. 'Phone 851. d.t.f.-51

A BIG FISH.
Mr. John Watt, of this city, and Mr. George Johnston, of Toronto, caught a nineteen-pound 'lunge yesterday.

CARD OF THANKS.
Mrs. Samuel Dewhirst and Family wish to thank their many friends for their kindness shown in their recent bereavement; also the nurses of Nicholls Hospital.

CARD OF THANKS.
Mr. Nelson Graham desires to thank his friends for the kind sympathy shown him during his illness resulting from the accident in which he was injured a few weeks ago.

TO BURLEIGH FALLS, JULY 1ST.
Plan to spend the holiday with the A.O.F. Excursion to Burleigh Falls. Fine sail per steamer Stoney Lake, leaving the George street wharf at 7.45 a.m., sharp; No. 6 lock, East City, 8 sharp. Orchestra and sports. Adults, 90c; children, 50c. 6d142

BUSINESS GIRLS' CLUB.
On account of this week being registration week, the regular meeting of the Business Girls' Club has been postponed until Friday evening, June 28th. Further notice later. 4d-141

CAMPBELL'S SOUPS.
Tomato, Oxtail, Celery, Vegetable, 2 for 35c; one gallon tin apples for 50c; Malta Vita, all wheat, ready to eat, 2 for 25c; Jelly Powders, 10c per pkg. Allowance of sugar with each order, at J R Bell's, 197 Hunter Phone 455.

CLEANING, PRESSING, AND REPAIRING.
Ring 1089J for Cleaning, Pressing, and repairing. Goods called for and delivered promptly. Mrs. Read, 159 Rubidge Street. dtf-7

BROKEN MACHINERY PARTS REPAIRED.
Oxy-Acetylene welding will cheaply and quickly repair parts in cast iron, steel, brass or aluminum, engine cylinders, transmission covers, manifolds, stay rods or brackets. Auto tires vulcanized. Millard's Bicycle Shop, Hunter Street, near Aylmer. 'Phone 234J. dtf

BAN "MORNING MESSENGER."
A special notice was issued in the Canada Gazette, Saturday, forbidding the possession in Canada of the Morning Messenger, a Russellite publication printed in Winnipeg and distributed by thousands during last week in every city in Canada.

SOLDIERS' WIVES' AND MOTHERS' CLUB.
There will be a special meeting of the Soldiers' Wives' and Mothers' Club to-morrow (Wednesday) afternoon, at 3 o'clock. All members, especially those living in the south-end are requested to attend, as business of importance is to come up.

THE WILLIS PIANO.
The Willis Piano has an ideal appearance that distinguishes it from the average piano. It is made in Canada in the largest piano factory in Canada, and its artistic workmanship, beautiful tone, and musical qualities are such as to reflect the extract credit upon Canadian skill. The Peterborough Agency is with J. W. Stuart, 372 Water St., Sewing Machine dealer. dtf

COME TO THE MOONLIGHT.
Moonlight excursion will be held under the auspices of Lord Nelson L.O.L. No. 2440. On Wednesday, June 19th. Steamer Geneva, and music for dancing. 2d-141-2786

BICYCLES.
Ivanhoe, Hyslop and Crown Bicycles from $37.50 up. Saddles, Tires, Mudguards, and Coaster Brakes. Bicycles repaired. Millard's Bicycle Shop, Hunter St., near Aylmer. 'Phone 234j. dtf

RESORTS IN THE CANADIAN PACIFIC ROCKIES.
Banff, Lake Louise, Field and Glacier are in the heart of the Canadian Pacific Rockies and on the main line of the Canadian Pacific Railway. dwtf

THE PEOPLE'S CHIMES.
It may not be generally known that the People's Chimes are at the disposal of all citizens of Peterborough to be played for marriages wherever performed, and if desired, marriages outside of the city may be announced in this way. There is no charge except a small fee for the bell ringer.

SAD MARY UNDERWOOD MADE GLAD.
Mary had a bad little typewriter
Its appearance did surely fright her
"What'll I do?" she cried in sore dismay.
Why, Nelson'll fix it in half a day.
NUFF SED.
The machine was called for, repaired, and delivered to Mary in less than an hour. What was done in this case can be done in other cases. Try it NOW. Nelson the Typewriter Man. Phone 220, 172 1-2 Hunter.

FOWLER'S PEBLO GLASSES

MAY MEAN YOUR FORTUNE

A kind act is often the stepping stone to fortune. Be kind to your eyes by letting Dr. Fowler take care of them for you, and good sight will be a fortune to you in your old age. Dr. Fowler guarantees results.

When your glasses break, take them to Fowler's modern repair department, and have them made good as new in a very short time.

CONSULTATION FREE

A. A. FOWLER DOCTOR OF OPTICS Frm. D. Toronto University
EYESIGHT SPECIALIST with NUGENT DRUG COMPANY

RESTORE THE NATURAL SIGHT

AUCTION SALE.
To-morrow at Hancock's Auction Room—Walnut bedstead, mahogany couch antique, 2 walnut chairs, upright piano, 2 sideboards, 2 extension tables, 2 kitchen tables, etc. Parties wishing to put articles on sale may do so. Sale at 1.30 p.m. 1d

DEVELOPING AND FINISHING.
"We do Amateur work," reads a local window card, and that is what you uusually get when you take your films to a drug store to be finished. Photographer Haynes has made a study of developing and printing for over twenty-five years, and can guarantee the most satisfactory results. Take your next films to the new studio, 147 Hunter Street. dwtf

DESPONDENT FARM BOY HANGS HIMSELF IN LONDON
LONDON, Ont., June 18.—The body of Pte. Joseph Henry Elkerton, of Elora Ont., was found hanging by a piece of tent rope to an overhead water pipe in an ablution room at Carling Heights, by a comrade, Pte. A. H. Girvin, at an early hour this morning. Elkerton was attached to the 1st Depot Battalion, Western Ontario Regiment. He was a draftee under the Military Service Act, and had been despondent and homesick for some time. Although every effort was made to restore him when the body was cut down, life was found to be extinct.

MR. HALPENNY'S FAREWELL.
OTTAWA, June 18.—Rev. T. A. Halpenny, pastor of Sell St., Methodist Church for the past two years preached his farewell sermons Sunday, large congregations gathering to hear him. He is leaving his charge to become Superintendent of the Ontario Sunday School Association, and is going away to Buffalo tonight to be present at the annual meeting of the International Sunday

Rain Reported In Saskatoon

Whole Province Urgently Needs Moisture, Says Report of Department.

SASKATOON, June 18.—A light, steady rain started falling here at 3 o'clock yesterday afternoon. Meagre reports received indicated that there had been quite general showers over the country west of here, where it was badly needed to save the crops.

REGINA, June 18. — Depressing crop conditions prevail throughout the southern half of Saskatchewan, while the condition of the northern section are still fair. According to the weekly report issued by the Provincial Department of Agriculture, high winds and dry weather retarded the growth to an extent ranging from 10 to 60 per cent, and the crops on light lands is almost beyond rescue. Rain is urgently needed all over the Province.

ROBBERIES BAFFLE POLICE OF LONDON

Thieves Loot Whole Shops and Leave No Clue.

LONDON, June 18.—The London detectives are having an embarrassing time. They have been unable to counter the actions of a clever gang of thieves who loot shops when closed and who up to the present have got away with the plunder in every case.

The thieves' latest exploit has been to loot a West End furrier's of furs valued at $15,000. When the assistants unlocked the shop in the morning they discovered that practically everything of value had been removed. The thieves had succeeded in opening the front door and had managed to carry off 50 coats, 1,600 opossum skins, 60 leopard skins, 50 skunk ties and a number of fur sets.

The premises are in a main road and the windows were not even fitted with shades, but nobody saw the robbery, though the management estimates the time for removal of the goods at more than an hour. After clearing up the stock the thieves re-locked the front door and departed.

Other exploits of apparently the same gang have been reported since. Several tons of sugar were removed from a warehouse and two heavy safes have been removed from another establishment. The value of their contents was $2,000. No clue to the thieves has been discovered.

Pearls The June Gem

"With Rings of Pearls on Her Hand The Maiden Born in June Can Wealth Command"

No nicer collection of fine Pearls, in 14 Karat gold settings, than are shown in our cases.

Pearl Rings
Pearl Brooches
Pearl Necklets
Pearl Earrings
Pearl Scarfpins
Pearl Bracelets

Warne Bros.
"Diamond Hall"
Next to Warne Drug Store

NO USE GRUMBLING.
It ain't no use to grumble and complain;
It's just as cheap and easy to rejoice,
When God sorts out the weather and sends rain,
Why, rain's my choice."
James Whitcomb Riley.

BIRTH.
BULLIED—At Toronto, on June 14, 1918, to Mr. and Mrs. T. H. Bullied, 124 Lansdowne avenue, a son.

DIED.
CARLISLE.—After a lingering illness, on Tuesday, June 18, 1918, John Carlisle, at his late residence, 359 Euclid Avenue, Ashburnham, aged sixty-four years.
The funeral, which will be private, will take place on Friday afternoon at two o'clock to Little Lake Cemetery. Rev. A. J. Thomas will officiate.

DIAMOND RINGS

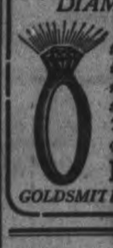

Are never dimmed by time or constant wear. Sold in a store conducted in a most economical plan, consistent with perfect service. That's why we keep on quoting low prices.

Frank Clarke
GOLDSMITH HALL 170 Charlotte

BATHING CAPS
Large Assortment
WATER WINGS
Deans
BATHING SHOES
Low or High
LIFE BELTS
S.O.S. Emergency
Everything for the Bathing Season at our store
Come and look them over
WARNE'S
CUT-RATE Drug Store
Phone 527w 351 George

The Brides Flowers
For the one occasion she will remember most dearly for all time. Wath for the bloom in our new Floral Shop.
Peterborough Floral Co.
434-436 Water St. Retail Store 347 George St.
TELEPHONES—Greenhouse 1395 Residence 1647

Cheer your soldier with the best news from home —your PHOTOGRAPH
Make an Appointment with
The LEE Studio
Successor to Moula
374½ George Street
Finishing Done for Amateurs

Social and Personal

Mr. Karl Simpson, of Peterborough, and Mrs. Kenneth D. Ewart and Baby Jean, of Winnipeg, who have been visiting their mother and sister, Mrs. J. B. Simpson and Mrs. Walter Carr, have returned home. —Ottawa Evening Journal.

Mr. and Mrs. H. B. Pope, of Montreal, Que., and two small boys, are the guests of Mr. and Mrs. F. H. Dobbin, George street.

The many friends of Miss Elva Rapper will regret to learn that she is ill in the Nicholls Hospital.

Dr. Herbert Saunders, F.R.C.D., organist of the Dominion Methodist church Ottawa is in the city to-day conducting music examinations at Mr. George Kenyon's studio, Sherbrooke street, for McGill University. He is now completing an examination tour of five weeks in the interests of McGill.

Miss Doris Warren, who underwent an operation on her hand in Nicholls Hospital, has returned to her home, 63 Morrow street.

Mr. and Mrs. A. Northey, 619 Aylmer street, announce the engagement of their daughter, Ida Madelon, to Mr. A. Melville Morrow, son of Mr. and Mrs. W. G. Morrow of Peterboro. The marriage will take place early in July.

Mrs. May, Grand Central Apartments, left to-day for a two weeks' visit in Toronto.

Miss M. Warner spent the week-end with friends in Toronto.

Miss Sweeney returned yesterday to Toronto after a two weeks visit with Mr. and Mrs. E. A. Peck, East City.

Mrs. Ernest Clarkson, Toronto, is visiting Mr. and Mrs. D. J. Lundy, Aylmer street.

Miss Florence Gladman has returned home after a short visit with Mr. and Mrs. Clarkson, Toronto.

The death took place suddenly this morning at Port Hope of Mrs. J. Thompson. Mr. Jack Thompson, formerly of the Peterboro Review, is a son of the deceased.

Ald. Jones leaves to-morrow on a motor trip to Hamilton where he will attend the I.O.O.F. convention. He will be accompanied by Mrs. Jones, her sister, Mrs. R. Cottrell, and W. E. Parsons.

NOTICE!

You can get the following bargains at either of our stores till Wednesday night. It pays to buy for cash. Keep your eye on this space every day.

Potted Beef, Ham, Tongue, Veal. Regular 10c, ... **2 for 13c**
Jelly Powders. Reg. 13c .. **2 for 15c**
Soap—Sunlight, Comfort, Surprise. Reg. 9c ... **7 Bars for 52c**
Magic B. Powder. Reg. 40c for **31c**
Ammonia Powder. Reg. 10c, **2 for 18c**
Seeded Raisins. Reg. 15c .. **2 for 23c**
Macaroni. Reg. 15c ... **2 for 21c**
We have Sugar, and will sell it at the right price.
Rolled Oats, still cheaper, **7 lbs. 44c**
Breakfast Bacon. Reg. 54c for **46c**
Creamery Butter, special ... **46c**
Rice. Reg. 15c ... **3 lbs. 33c**

J. E. Lillico. 'Phone 492.
R. C. Braund. 'Phone 348.
J. T. Braund. 'Phone 324W.
S. H. Mitchell. 'Phone 615.
3d-140

WHIPPED THE OTHER BOY.

Mrs. Payne Fined $5.00 In Police Court This Morning.

It cost Mrs. Payne, who lives at the corner of Smith and Park streets, five dollars for the license she assumed in slapping Edward John Leslie, a little boy with whom her hopeful had become tangled up in a childish scrap. She pleaded guilty, admitting that she had interferred between the children and had beaten only one of the youngsters, and that was not hers.

FURTHER FALL OCCURS IN AUSTRIAN EXCHANGE

AMSTERDAM, June 18.—The Austro-Hungarian Consulate has issued a denial of recent rumors on the Bourse of friction between Austria and Germany in connection with the fall of Austrian exchange. Nevertheless, yesterday, despite alleged successes by the Austrians in their offensive on the Italian front, it dropped another fraction to 21.45, as compared with a par value of 50.41.

10 PAGES
PAGES 1-4

The Evening Examiner

Copies Printed during May 150,670
A Daily Average 5,795

VOL. LX. No. 143 PETERBOROUGH, WEDNESDAY, JUNE 19, 1918 PRICE TWO CENTS

Every Soldier "Over There" is Asking.
How do they look!
Have they changed!
Have the children grown! Etc.
Answer him by sending a Photograph—A GOOD ONE by THE
Troy
STUDIO
140½ Hunter Street
Phone 368 for an Appointment.

ITALIANS STILL HOLD THE PIAVE RIVER LINE

A Million Dollar Conflagration In Pembroke

The Italians Are Resisting Enemy Attacks On The Piave River Battleline

Vigorous Austrian Advances Were Crushed by Counter Attacks—Five Thousand Prisoners Captured by the Italians—Austrians Are Surprised at the Sudden Check to Their Offensive.

WEDNESDAY MORNING BULLETINS

Wednesday Morning Bulletins:

ROME, June 19.—Last night's official says: The Italians captured 1,850 prisoners during the day and prevented renewed attempts of the enemy to establish positions on the right bank of the Piave. Vigorous Austrian advances were crushed by counter attacks. Five thousand prisoners taken by the Italians since the offensive began.

AUSTRIANS SURPRISED.

GENEVA, June 19.—News from Austria indicates that the Austrians are much surprised at the sudden check to their great offensive in Italy.

AERIAL ACTIVITY.

LONDON, June 19.—British brought down twenty-five planes on Monday and the French thirty-five. Five British planes failed to return.

VIENNA REPORT.

VIENNA, June 19.—The War Office last night says the Austro-Hungarians have captured thirty thousand prisoners and 120 guns since the offensive began

DISASTROUS FIRE.

PEMBROKE, June 19. — A disastrous fire which started shortly after six last night, destroyed most of the business section of the city. The loss is estimated at a million dollars.

Tuesday Evening Bulletins:

SHIP CONSTRUCTION.

LONDON, June 18. — Bonar Law stated this afternoon that for the first time since the U boat warfare began, ship construction had exceeded the destruction of vessels.

STRUGGLE RAGES.

ROME, June 18.—The violence of the battle somewhat decreased along the mountain front, but is increasing along the Piave river. From Fossalta to Cape Sile the struggle rages without pause.

MOTHER DIED.

LONDON, June 18.—Mrs. Ida Cavell mother of the nurse murdered by the Germans, died to-day at the age of 81.

THREE DAYS' FIGHTING.

LONDON, June 18. — After three days fighting the Austrians have not gained the objective they hoped for on the first day of the offensive.

Japan Will Raise The Army To Twenty-five Corps

Abolition of Brigade System and Also Changes in Navy Under Consideration—Increasing Pressure by Entente For Intervention in Russia.

FRENCH OFFICERS IN TOKIO

TOKIO, June 18. — An important council, attended by Prince Fushimi, Field Marshals Yamagata and Terauchi, (the Premier), Lieut.-Gen. Oshima, the Minister of War, and others, was held in the General Staff Office here. A joint conference of the Field Marshals and the Admirals has been summoned for June 10.

The Entente Governments of Europe are bringing increasing influence to bear to induce Japan to intervene in Russia. Among the several French officers who have arrived in Tokio to consult with the General Staff is Major Pichon, who was head of the French military mission to Russia and whose recall was demanded by the Bolsheviki. Major Pichon is striving for intervention in Siberia as a military necessity with the same energy that he opposed Roumania's entrance into the war as an ill-advised step. Major Pichon formerly was military attache at Bucharest

Apparently, Japan is divided on the question of intervention, but the army is undergoing severe training. Regiments frequently are heard tramping through the streets of Tokio at night on their return from long marches and manoeuvres.

The partisans of intervention are finding support from A. I. Konovaloff, formerly Minister of Trade and Industry in the Russian Provisional Government, and especially from Jules Destree, who was appointed Belgian Minister to Petrograd in August, 1917. M. Destree, who is a Socialist, arrived in Japan after vainly seeking to return to Europe across Finland. He suffered great hardships in his journey and lived for seventy-five days in a railroad car.

"It is urgently imperative for the defence of the interests of the Entente that there shall be a liberation of the Russian people from Germanic domination," M. Destree declared. "The Trans-Siberian Railroad is the only remaining communication with the outside world and this could be destroyed at any time by the German prisoners, of whom there are 20,000 under arms in Siberia. I saw armed Germans at every station, ostensibly allies of the Bolsheviki. The destruction of the Trans-Siberian Railroad would mean the complete abandonment of Russia to the Teutons.

LONDON, June 18.—A despatch to the Times from Tokio quotes military correspondent of the Tokio newspaper Asahi as saying that the business considered by the Council at the General Staff Office on June 7 was the abolition of the brigade system for the army, the adoption of a corps system similar to the German, and the increase of the army to twenty-five corps of two divisions each, with each division containing three regiments.

Alterations also are contemplated in the navy, the correspondent adds.

Canada Food Board License No. 9-4681

GASPE SEA SALMON
FRESH COD
FRESH MACKEREL

Pineapples Grape Fruit
Bananas Oranges
CUCUMBERS
Asparagus Lettuce
Cabbage Onions
Spinach Radish
POTATOES

Douros & Gettas
376 George Street
Phone 18 & 19

GRAIN MARKET

The weather map was again in favour of the bears, and in spite of all the bulls could do to prevent it the selling pressure continued, and prices began to give way sharply, the market closing very weak. July corn was off 1 7-8c. The threatened hot wave in the south, on which the bulls had reckoned to send up the market, has apparently failed to materialize, and conditions are now everywhere favorable for an early crop. Oats were slightly easier but changes were but fractional. Barley is very weak, and is again quoted 5c lower. Rye still continues weak, and is down another 10 cents.

Manitoba wheat. — No. 1, northern, $2.23 1-2; No. 2, $2.20 1-2; No. 3, $2.17 1-2; No. 4, $2.10 1-2, including 2 1-2c tax, in store, Fort William.

Manitoba oats, No. 2 C.W. 85c; No. 2 C.W. 82c; extra No. 1 feed, 82c; No. 1 feed, 79c in store, Fort William.

American corn—Not quoted.

Ontario oats—No. 2 white, 79c to 80c, nominal; No. 3 white, 78c to 79c.

Barley, malting, $1.18 to $1.20.

Ontario wheat—No. 2 winter, $2.22, basis in store Montreal.

Peas, No. 2, nominal.

Buckwheat—$1.80.

Rye—No. 2, $1.90.

Ontario Flour — War quality, $10.65, Toronto-Montreal, $10.85, new bags.

Manitoba Flour — War quality, $10.95, Toronto.

Millfeed—Car lots, delivered, Montreal; shorts, $40; bran, $35; feed flour not quoted; middlings, not quoted.

Hay—Baled, track, Toronto, car lots, No. 1, $15.50 to $16.50; No. 2 mixed, $13 to $14; straw, car lots, $8 to $8.50.

CATTLE MARKET

Union Stock Yards—Receipts yesterday: 47 cars, with 733 cattle, 302 calves, 401 hogs and 203 sheep and lambs.

Market was quiet and trade slow yesterday. There was a light run of fresh cattle in, but with about 700 left over from Monday's market there was plenty to choose from had trade been at all active. The decline of a dollar on grass cattle Monday gave a weaker tone to the market all round, but prices to-day held about steady. A few stable-fed cattle fresh in were held over for yesterday's market. The stable cattle are now about all in. There will be some good cattle to come in from grass feeding.

Hogs steady at $18 fed.

Latest quotations:

Heavy steers	$15.50 to	$16.00
Choice butcher	14.50	15.00
do medium	11.50	12.50
do common	10.00	11.00
Heifers good to choice	13.00	15.00
Butcher cows, choice	10.50	13.00
do medium	8.00	10.00
Bulls, choice heavy	10.25	13.25
do good	9.25	10.00
do light	7.00	8.00
Canners and cutters	5.00	7.00
Feeders, 900 to 1000 lbs.	11.50	13.00
Stockers, 750 to 800 lbs.	10.50	11.25
do med., 600 to 700 lbs.	10.00	10.50
do light, 600 to 650 lbs.	9.00	9.50
Grass cows	9.00	9.50
Grass cows	8.00	8.50
Spring lambs	0.23	0.25
Yearling lambs	18.50	20.00
Sheep light	17.00	17.50
Hogs, fed and watered	18.00	.....
do off cars	18.25	.....
do f.o.b. to shippers	17.00	.....

ENTHUSIASM HAS GIVEN WAY TO DEPRESSION IN GERMANY

People Expected a Quick Victory on Western Front, and, Above All, a Quick Peace—Economic Situation Serious

GENEVA, June 19.—The enthusiasm created by the first German offensive has passed and a feeling of profound depression reigns among the German people, according to an interview with a neutral diplomat who has just arrived in Geneva from Berlin, in La Suisse. The people at home expected a quick victory from the early reports in official bulletins and, above all, a quick peace. The principal question asked in Berlin last week was: "Have we entered Paris?"

The economic situation in the interior of Germany, the diplomat declared is becoming more and more serious. German, both military and civilians, now realize and virtually admit that the constantt arrivals of fresh American troops will turn the tide of the war.

The diplomat concluded his interview with a statement that during a recent secret sitting of the Reichstag the question of autonomy for Alsace-Larraine was discussed officially for the first time since the beginning of the war.

Fine Of $40 Was Imposed In Case Of Theft

George Enilman, an employee of the Leonard Construction Co., was fined $40 and costs yesterday afternoon for stealing a gold watch from a fellow employee. Enilman says that he had lost some tools and went to a tool box of a truck which was not in use to find if they were there. He found a box of Forest and Stream tobacco there and inside a watch. When confronted by Detective Meagher with the theft, he denied all knowledge of the watch and objected to being searched. He was told if he did not voluntarily submit he would be taken to the police cells The watch was found on him when searched, but not in the tobacco box.

Kenny, it seems, boards in the same house with Enilman, but Kenny says Enilman was only in his room once to his knowledge. His Worship said the explanation was self-condemning. To meet the demands of justice he was compelled to make a conviction.

A fine of $40 was imposed with suspended sentence.

GREATEST RULE OF HEALTH

With all their differences in regard to disease, its cause and treatment, doctors are of one mind in regard to the one greatest rule of health, viz: "Daily movement of the Bowels." Unnumbered thousands of people suffer almost continuous ill as the result of constipation who could be readily cured by Dr. Chase's Kidney-

KODAK OR CAMERA

Will add greatly to your pleasure and enjoyment any time, and especially during summer months.

Think of the pleasure of looking over snap pictures taken even 3 to 6 years ago. Several people who have purchased cameras from us declare they have from one to six pictures they would not part with for the price of the camera.

IF IN DOUBT

If you are in doubt as to the most suitable kodak or camera, come to us and we will explain the most desirable features of the machine. We are sure to suit you and our prices are right.

Our developing and printing is done on our own premises. That means better service to you and also the fact that each clerk can give you the benefit of his experience.

Buy your Kodak or Camera from

McDERMID & JURY'S
The Safe, Satisfactory Druggists
The Rexall Store
COR. GEORGE & CHARLOTTE

REV. P. H. NEVILLE SUPERANNUATED.

The Rev. P. H. Neville having been superannuated for one year by the Methodist Conference held in Lindsay last week, the circuit here will be in charge of Mr. White, who has recently been in charge of the Haliburton and Minden circuits. Mr. A. C. Hie, who has been at Dunsford, will be transferred to Eldorado, and his place will be taken by Mr. Balfour, of Janetville.

ROGOW BROS
Ladies' Custom Tailors
NOW OPEN FOR BUSINESS
SOLICIT YOUR ORDERS
CORNER OF BROCK AND GEORGE STREETS
PETERBORO
TELEPHONE 1022

JUST OPENED
French Cleaning Pressing and Repairing
215 Charlotte Street

I have opened the above branch Store, to do all kinds of Cleaning and Renovating of Men's and Women's Clothing. Having engaged an Expert Cleaner from Toronto, and put in machines and facilities for doing satisfactory work, I solicit the patronage of the public.

Don't throw away your old clothing. Bring them here, we will Renovate and Clean them, or buy them from you.

Cleaned Clothing sold at rock-bottom prices. Men's suits and single garments sold. Also military boots and shirts, overalls, etc., etc.

JOSEPH SMITH
TWO STORES:
383-394 Aylmer Street.
215 Charlotte Street.

DEPORT THEM AFTER WAR.

Sentences on Alien Citizens of U. S. Affirmed by Secretary Baker.

WASHINGTON, June 18. — Sentences ranging from eighteen months' to twenty years' imprisonment imposed by Courts martial upon so-called conscientious objectors who refused military service at Camp Upton, N.Y., and Camp Borden, Ga., were approved yesterday by Secretary Baker.

Most of the men objected to fighting against Germany or Austria because they have relatives there. In approving the findings of the courts, the first of the kind to reach the department, Mr. Baker went on record as favouring the return of such men "to the countries of their preference" after the war.

BE CURED TO-DAY OF BACKACHE

Your persistent back-ache can have but one cause — Diseased Kidneys—and they must be strengthened before the back-ache can be cured.

Your best remedy, and the quickest to act, is Dr. Hamilton's Pills; they cure kidney back-ache in a hurry. Simply wonderful is the action of this grand old medicine, which for liver, kidney and stomach disorders has no equal. Dr. Hamilton's Pills will surely cure your back weariness, they will bring you appetite, color, strength and good spirits. Being purely vegetable they are mild not drastic. Get a 25c bottle of Dr. Hamilton's Pills to-day.

A negro base hospital is being erected in New York.

Community Plate

Dining Room of Mrs. F. C. Havemeyer

Mrs. Havemeyer, the well known connoisseur and leader of fashion, is one of the distinguished patrons of Community Plate, among whom may be mentioned:

Mrs. O. H. P. Belmont
Lady Randolph Churchill
Baroness de Meyer
Mrs. James B. Haggin
Mrs. Oliver Harriman
Duchess of Rutland
Mrs. P. C. Havemeyer
Mrs. Robert Jordan
Mrs. Honore Palmer
Princess Troubetzkoy
Countess Cadogan
Mrs. Reginald C. Vanderbilt

From a photograph by permission

IF you are looking for an unusual gift come and see our showing of Community Plate. Tableware that numbers its patrons among the leaders of fashion and society. For the Bride a chest containing a complete service

PLACE YOUR ORDER WITH
The Kingan Hardware Co.
Corner George and Simcoe Streets

"The National Smoke"
WILSON'S
BACHELOR
Smokers who discriminate ask for the "Bachelor" cigar because it is always uniform in quality and flavor.
3 for 25¢
ANDREW WILSON & CO TORONTO AND MONTREAL

Engineers' Supplies

We carry a complete stock of Steam Gauges Injectors, Water Gauges, Globe, Angle and Check Valves, Gate Valves, Drop Cocks, Grease or Oil Cups, Iron Pipe and Fittings in all sizes up to two inch, black or galvanized, rubber and steam packing special gasoline engine packing, etc.

ADAMSON & DOBBIN
175 Simcoe Street : Peterboro

VICTORIA HOUSE
Food Board License 10-1401
Miss Morgan, Manager.

Ideal summer hostelry, wide spacious verandahs, beautiful grounds, grassy slopes, with wide water vistas.

Picnicker's Paradise.

Luncheon served on the grounds or in the dining-room, 25c each. Giving the maximum of pleasure less expensive than providing lunch baskets.

Telephone or write us, to reserve places for your party for our elaborate full course fish dinners—75c The motor ride from Peterborough is just 22 miles, through the most picturesque Canadian scenery.

Make our hotel your rendezvous.

Address—
VICTORIA HOUSE,
Macracken's Landing.

Tea in India.

For years past India, the great tea-producing and exporting country, has received large imports of tea from other countries. The imports have continued and even increased during the war. In spite of the glutting of the market with Indian tea, owing to the shipping restrictions. The imports are mainly low-grade teas, which are "transformed" into Indian teas by mixing with the genuine article. The bulk of the imports are from China, the Shan States, Ceylon and Java; but it is curious to learn that last year 16,000 pounds of tea went to Indian from the United Kingdom.

Oyster Farms.

One of the large salt-water farms of Japan consists of 50 square miles covered with 5 to 15 fathoms of water. Here the pearl farmer plants rocks and stones which are soon covered with oyster spat. The oysters are then left in special beds until the third year. When they grow large enough, a tiny speck of irritating substance is introduced into the bodies of these oysters and three or five years more are necessary for the foreign substance to become hidden in the layers of nacre which make up the pearls.

Hymn 333.

A youth named Harry Jordan sat at an examination at one of the eastern colleges. When he learned the result he telegraphed to his people:

"Hymn 333, verse 5, last two lines. Harry."

The anxious father turned to his hymn book and read the comforting couplet:

"Sorrow vanquished, labor ended, Jordan passed."—Exchange.

SUFFERED TERRIBLE AGONY

"Fruit-a-tives" Alone Gave Him Quick Relief

Buckingham, Que., May 3rd, 1915.

"For seven years, I suffered terribly from Severe *Headaches and Indigestion*. I had belching gas from the stomach, and I had chronic Constipation. I tried many remedies but nothing did me good. *Finally, a friend advised* "Fruit-a-tives". I took this grand fruit medicine and it made me well. To everyone who has miserable health with Constipation and Indigestion and Bad stomach, I say take "Fruit-a-tives", and you will get well".

ALBERT VARNER.

50c. a box, 6 for $2.50, trial size 25c. At dealers or sent postpaid by Fruit-a-tives Limited, Ottawa, Ont.

SOCIETIES

CHILDREN'S AID SOCIETY of Peterborough City and County

For the Care of neglected and ill-treated children.

Children for Adoption.

G. W. POWELL

Assistant Secretary and Inspector

588 George Street.

'Phone 1064 Office Hours, 2 to 5 p. m.

GRAND TRUNK RAILWAY SYSTEM

Time Table Changes

A change of time will be made on

JUNE 23rd, 1918

Information now in Agents' hands.

Railway Time Tables

GRAND TRUNK RAILWAY

7.00—For Lakefield.

8.25 a.m.—For Hastings, Campbellford, Stirling, Madoc, Belleville, Deseronto, Napanee, Kingston, Brockville, Montreal.

8.32 a.m.—For Lindsay, Orillia, Collingwood, Midland, Penetanguishine, North Bay, Toronto, Hamilton Niagara.

12.02 p.m.—For Millbrook, Lindsay, and Port Hope, making direct connections at Port Hope for Toronto arriving Toronto 3.35 p.m.

12.05 p.m.—For Lakefield.

12.05 p.m.—For Millbrook, Lindsay, Port Hope, and all points on the main line, east and west. Direct connections at Port Hope with International Limited for Toronto, Detroit and Chicago.

6.00 p.m.—For Hastings, Campbellford, Stirling, Madoc, Belleville, Deseronto, Napanee, Kingston and Brockville.

8.40 p.m.—For Lindsay, Orillia, Midland, North Bay, Toronto.

9.19 p.m.—For Millbrook, Port Hope, Belleville, Kingston, Brockville, Montreal and Boston.

CANADIAN PACIFIC RAILWAY

CORRECTED JAN. 21, 1918.

GOING EAST—

**8.50 p.m.—Indian River, Norwood, Havelock.

11.52 p.m.—Kingston, Smith's Falls, Montreal, Quebec, St. John, N B. Boston and New York.

1.15 a.m.—Norwood, Havelock, Tweed, Perth, Smith's Falls and Ottawa.

**12.22 p.m.—Norwood, Havelock, Tweed, Perth, Smith's Falls, Ottawa and Intermediate points.

GOING WEST—

5.12 a.m.—Toronto, Owen Sound, Guelph, Goderich, Hamilton, Buffalo, St. Thomas, London, Chatham, Detroit and Chicago.

6.22 a.m.—Myrtle and North Toronto.

**1.56 p.m.—Toronto Hamilton, Brantford, Buffalo, New York, Guelph, Galt, Woodstock, London, Detroit and Chicago; and intermediate points between Peterborough and Toronto.

7.30 a.m.—Toronto and Intermediate Points.

**9.30 a.m.—Lindsay Orillia, Port McNichol and intermediate points.

**6.46 p.m.—North Toronto and West Toronto and intermediate points.

*Daily **Daily except Sundays

SHIP YOUR WOOL

Hides, Calf Skins, Horse Hides, Pelts and Tallow to

COLONIAL HIDE CO.

H. A. Perry, Manager

LANDSDOWNE ST., PETERBORO

P. O. Box 394

Phone 1739 Night 469

28d-119-4w.21.

Toronto Savings & Loan Company

437 George St., Peterborough

Paid Up Capital $1,462,392.33

Reserve Fund 1,450,000.00

Savings Department Deposits received of one Dollar and upwards. Interest (paid quarterly) accrues from date of deposit to date of withdrawal.

Every facility and convenience is afforded to Depositors.

Investment Department Debentures issued for sums of $100 and upwards for periods of 1 to 5 years, upon which special rates of interest are paid depending upon the term of investment.

Executors and Trustees are authorized by law to invest in the Debentures of this Institution.

Money to loan at lowest current rates of interest.

W. G. MORROW, Managing Director

The Woman Who Changed

By JANE PHELPS

MERTON GRAY'S PLEA

CHAPTER XCVI.

I continued to see Merton. Why should I deny myself the pleasure his society gave me if George did not care? It was the old story of a girl marrying a man who gave less of himself than she thought that she had a right to expect. It seemed to me I had given all of myself, my love, and had received very little in return.

I suppose many girls would have been satisfied with the material things George gave me that they would have considered the lovely home, the beautiful clothes, the outings, etc., enough. Unfortunately, I was not like this. There had been so much of tenderness in my own home. Dad and the boys were so devoted to mother—so considerate—that I was ill fitted to make excuses for the lack of this in my own life. So when Merton seemed to enter into my feelings, to give me the understanding which George denied me, I simply accepted it as my right, never thinking.

"Helen, I can keep still no longer. You are unhappy, dear. Let me try to make you happy!" he said to me. I had been crying over George's neglect, and he had asked me the cause.

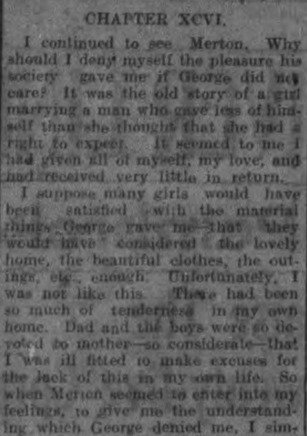

Thin Endy Hair or Thick and Healthy?

A scalp cared for by Cuticura usually means thick, glossy hair. Frequent shampoos with Cuticura Soap are excellent. Precede shampoos by touches of Cuticura Ointment to spots of dandruff, itching and irritation of the scalp. Nothing better for the complexion, hair or skin.

Sample Each Free by Mail. Address postcard: "Cuticura, Dept. N, Boston, U. S. A." Sold by dealers throughout the world.

TELEPHONE 790

WHEN YOU WANT YOUR

Piano or Organ Tuned

ALL WORK GUARANTEED

W. H. Cunningham, 863 Weller St

Good News to Housekeepers

Keep your rags and other junk for Low & Co. We will pay you from 3 1-2 to 4c. per lb. for rags; 7 1-2c. for rubber; 13 to 20c. a lb. for copper; 5c per lb. for lead and zinc; scrap iron from 75c. to $1.25 per cwt.

Either drop us a line by mail or ring 697 or 768 at nights, and we will call for them.

Orders for coal taken now.

LOW & COMPANY

262 Simcoe St. and 335 Bethune

Phone 697 Nights and Holidays 76

CHINA PAINTING

Mrs. Langley McCarthy

Teaches Biscuit's New and Beautiful Work in China Painting.

Barbeau's Cartage

All kinds of Moving and Carting by careful and experienced men. A Lorry and a Piano Wagon has been added to our equipment which will enable us to give better service than ever to our Patrons. Satisfaction Guaranteed. We have just added new furniture van. Largest in the city. Household effects moved with care.

A. BARBEAU,

PHONE 1017 85 GLADSTONE AVE

I did not tell him in so many words but he shrewdly guessed, and taxed me with it.

AN UNCERTAIN MOMENT

"You do care for me, don't you, Helen?" he went on.

"Of course I like you," I said carelessly.

"You know that isn't what I mean—I love you, Helen. I think I have from the very first. I can't endure to see you unhappy. Had you been happy and contented—had I not seen and sensed your need of love and companionship—I would have kept still; but what is life without love? Tell me that you love me!" he urged.

"Oh, don't Merton!"

"You must, Helen. Do tell me—dear."

"Really, Merton, I do not know," I answered distressed. "I'd like to be with you; I enjoy your society better than any man I ever have met. You see, I am honest. But I do not feel hurt and unhappy when I do not see you, as I do when George leaves me, and——"

"That is natural in one so young as you. You feel you have a right to claim his time and attention. If you were mine I venture to say you would feel just the same."

"Don't say any more, please," I begged. And he promised. For the remainder of our walk we chatted upon indifferent subjects. When we neared home, Mrs. Sexton joined us, so preventing a recurrence of the subject when Merton took his leave.

"Has Merton been making love to you?" she asked, but in a way to give no offense.

"Why do you ask?"

"I know the signs, my dear. Don't let him do it. He is dangerous."

"Dangerous! What do you mean?"

"He is a fascinating man, a talented man, a popular man. Most girls would be flattered by his attentions to the extent of being foolish. I hope you are not one of that sort! In fact, I am sure you are not."

After she left me I wondered if I were "one of that sort" and if Mrs. Sexton was not mistaken in her thought of me.

MOVING ON.

The next morning at breakfast George said:

"How would you like to move on, Helen? Have you had enough of Newport?"

"Where would you go?" I asked, evading the question.

"To Bar Harbour for a few days. I think you will enjoy it there. I shall be able to be with you more. I am not so well acquainted with the crowd up there, as I am here; they don't leave a fellow alone a minute."

I could have laughed aloud. As if anything on earth could make George go anywhere that he didn't want to! But I only said:

"If it will be as you say let us go at once. I am tired of depending on others when I want an escort. It will be delightful to have my own husband."

He looked at me in a peculiar manner, but made no remark. When we arose from the table, however, he said:

"You had better let Celeste commence the packing. I think we will go on Saturday."

As it was Thursday, it would give us little time.

After he left I wondered if Merton Gray's attentions had had anything to do with his decision to leave Newport. I had enjoyed myself in a way—the novelty, the gayety; but I had tired of it very quickly, and then my loneliness had reasserted itself. I had not been at all clever and I realized it. I had played into Julia Collins' hand instead of using the weapons Mrs. Sexton had taught me to use. Would I ever learn?

Friday we went bathing in the early morning for the last time. I swam away out, then suddenly became cramped. I tried to attract George's attention, but failed. I was sinking. Drowning.

Monday—When Love asserted itself.

Your Bad Taste In The Morning Is Due To Catarrh

Destroy This Poisonous Disease Before Your Health is Seriously Injured.

Perhaps you haven't thought of calling those unpleasant symptoms that affected your nose and throat by any particular name—but it's Catarrh just the same.

When the attack is severe, your eyes are watery and look weak. Your breath is offensive, due to inflammation in the nose and throat.

At last science has discovered a real remedy, a new scientific marvel which acts like no other Catarrh remedy on earth. "Catarrhozone" operates on a new plan; it is a direct remedy, goes instantly to the source of the trouble. Its rich, fragrant essences and healing balsams are breathed in vapour form through a special inhaler and give instant relief.

Catarrhozone doesn't stop at the relief stage—it goes further—keeps on going till a cure is effected. Bad cases are cured, as you can judge from the following letter:—"Every morning for six months last winter I awoke with a bad taste, an awful breath and stuffed up feeling in my nostrils," writes Bob E. Rutland, of Regina. "It was simply an awful case of chronic Catarrh. Relief first came from Catarrhozone. I used that inhaler twenty times a day and took it to bed with me at night. I am cured, and by the use of Catarrhozone stay well. Now I am free from irritable throat trouble, coughs, colds, headache, or catarrh."

No medicine on earth is so certain to cure every form of Catarrh or throat trouble as "Catarrhozone." Get the large $1.00 size, lasts two months and is guaranteed; medium size 50c.; sample size 25c.; all storekeepers and druggists, or The Catarrhozone Co., Buffalo, N.Y., and Kingston, Canada.

Self Belief the Key to Success.

Do you still believe in yourself? If so, you cannot become a failure. You can at worst only have failed to learn as yet the science of success, of which self respect is the key. In the great gamble of life we can afford to lose everything but our self respect. Money lost is little lost; friends lost, much lost, but self respect lost, and all is lost. Self belief is the husband of self respect, just as self respect is the mother of self reliance. Believe in yourself and you will win through, for self belief is the mainspring of human activity and the principal source of human improvement. It inspires you to do things. It teaches you to try again. The man who retains his belief in himself will never give up trying, and success is the reward of persistent effort. Self reliance will pull us through many a struggle from which the coward flees in vain and in which the weak succumb. The ability to "get up again" is the reward of the self reliant.—Sarnia Post-Intelligencer.

Rules For Success at Golf.

Writing in the American Magazine, Jerome D. Travers calls Harry Vardon the greatest golf player he ever met and says the bulk of his success might be set down to these few simple rules:

Control of temper.

Refusing to worry over any bad lie or any hard luck.

Playing easily within himself and never pressing.

Playing always for the hole, even when 200 yards away.

Studying his game and practicing at every opportunity.

Making a point, even in practice, to follow all simple rules, such as keeping one's head still, looking at the ball, etc.

Keeping the body under control until perfect timing is developed.

Using an easy, natural upright swing that stays as long as possible in line with the intended flight of the ball.

Details.

Details are something beneath the notice of the majority. It requires a rare sort of mind to accord to them the proper importance.

It is necessary for every great artist to understand details in order that he may know when they should be ignored. Gulliver discovered this interesting fact when he woke up one morning. The perfection of any masterpiece depends upon the strategic elimination of its details.

Those who see only those things which lie between the little and the great see neither of these. It requires the same capacity of imagination to master details that it does to master immensities. To see big one must also be able to see little.

Controlling events means controlling details.

Nothing succeeds like details.—Life.

A NERVOUS BREAKDOWN

Miss Kelly Tells How Lydia E. Pinkham's Vegetable Compound Restored Her Health.

Newark, N. J.—"For about three years I suffered from nervous breakdown and got so weak I could hardly stand, and had headaches every day. I tried everything I could think of and was under a physician's care for two years. A girl friend had used Lydia E. Pinkham's Vegetable Compound and she told me about it. From the first day I took it I began to feel better and now I am well and able to do most any kind of work. I have been recommending the Compound ever since and give you my permission to publish this letter."—Miss FLO KELLY, 476 So. 14th St., Newark, N. J.

The reason this famous root and herb remedy, Lydia E. Pinkham's Vegetable Compound, was so successful in Miss Kelly's case was because it went to the root of her trouble, restored her to a normal healthy condition and as a result her nervousness disappeared.

Heathen Hospitality.

African jungle people are not very particular concerning their food. One of our missionary women was down with an attack of fever some time ago. This was a source of sorrow to these poor, unlearned yet sympathetic natives, who in their own way are really compassionate and want to help. One of these "bush mammies" tried to express her sorrow because the "white mammy missionary" was so ill. After a time she left the station with a bright idea in her head and started for the jungle. A little later she returned with a large tropical leaf from one of the trees. Upon it were several big, crawling green worms, which she had caught and brought to the sick missionary. She thought they would be nice and tender for her to eat during her illness.—Christian Herald.

A Trick of Oratory.

Victor Murdock says that the best advice he ever received in regard to public speaking was from a hack driver. After making one of his maiden speeches in Kansas he was being driven to the railway station by the polite liveryman.

"Like the speech?" asked Victor.

"Yeh," answered the driver, "only you'd get more hand claps if you'd always put the names at the last when you say anything."

Victor didn't understand, so the driver explained:

"You spoke of Henry Clay and Grant and James G. Blaine and then went on to tell about what they did. You ought to go over the things they did and then say, 'That's what was done by Clay and Grant and James G. Blaine!' Always put the names last, and the crowd'll take more interest."—New York Sun.

They Rarely Are Idle.

"I guess it is nothing more than an idle rumor."

"Idle? I guess not. It is the busiest old rumor that ever happened."—Brooklyn Eagle.

Pa's Little Joke.

Ostend—Pa, why did you give ma that little ring with a watch in it? Pa—I wanted time to hang lightly on her hands, my son.—Exchange.

Do thine own task and be therewith content.—Goethe.

WHY Does Your Head Ache?

Headaches, sick or other kinds, don't happen to people whose livers are busy and whose bowels are as regular as a clock.

Thousands of folks who *used* to have headaches say this is the way they removed the cause:

One pill at bedtime, regularly. Larger dose if there's a suspicion of biliousness or constipation.

CARTER'S LITTLE LIVER PILLS

Genuine bears Signature

Brentwood

Colorless faces often show the absence of Iron in the blood.

CARTER'S IRON PILLS will help this condition.

DALLES OF THE ST. CROIX.

Its Quaintly Shaped Rocks Formed by Plunging Waters.

At Taylors Falls, the terminus of the Taylors Falls branch of the Northern Pacific railway, the dalles of the St. Croix form a most interesting feature. The St. Croix river here tumbles over a bed of trap rock. The theory of its production is that a great outburst of lava was overwhelmed by a glacier. This very hard rock has been weathered into a great many quaint and curious shapes, and the vertical cliffs of from one to three hundred feet in height form a little canyon where the water is very deep.

Among the quaintly shaped rocks are the Devil's chair and Pulpit rock, in proximity to each other. These are on the Minnesota side of the river, and the trains pass beside them. On the Wisconsin side of the river is a remarkable profile rock. It is known as "the Old Man of the Dalles" and has a resemblance to the profile of George Washington. Minnesota and Wisconsin have set aside the land bordering the river as an international park.

Among the interesting features of the place are the cistern-like holes, known geologically as potholes. These range from one and one-half feet in diameter and six feet in depth to ten feet in diameter and ninety or a hundred feet deep. These potholes indicate the presence of former rapids high above the present surface of the water. The stream by its great eroding power and carrying pebbles and stones in its circular movement slowly excavated these potholes.—Exchange.

One Way to View It.

Queen Victoria made a visit to the Trossachs in 1859. On the road between Callender and Kilmanog the Laird of Leny displayed a number of banners bearing words of welcome. But on the return to Callender the mottoes were indecipherable through the backs of the banners. Some one suggested that with a little extra expenditure "Welcome, Victoria," might have been inscribed on both sides. "There's nae need o' that," said old James Buchan of Kilmanog. "The queen will just think that the English letters as seen through the bunting are Gaelic."—London Express.

Welsh National Costume.

When the French made a half hearted attempt to invade Great Britain in 1797 a landing was made at Fishguard, Wales, but the soldiers of Napoleon were frightened off by the sight of a great number of Welsh girls and women, whom they mistook at a distance for soldiers on account of their red dresses and tall black hats. That is still the national costume of the Welsh women.

NUXATED IRON

Physicians Have Noticed How Quickly Pale Anaemic Persons Gain Strength and Energy Into the Veins of Men and Women Soon As the Blocks of Nervous, Run-Down Weaken.

Ask the first hundred strong, healthy people you meet to what they owe their strength and vim and many reply "Nuxated Iron." Dr. Ernest Fraschi, Editor, formerly Physician of Bellevue Hospital, (Outdoor Dept.) New York, and the Westchester County Hospital, says: "Thousands of people suffer from iron deficiency, but do not know what to take. There is nothing like organic Nuxated Iron and iron to quickly enrich the blood, make beautiful, healthy women and strong, vigorous men. Thousands apparently sicken that my patients get full organic iron and not some form of the metallic variety. I always prescribe Nuxated Iron in its original package. Nuxated Iron will increase the strength and endurance of weak, nervous, run-down folks in two weeks time, in many instances."

Nuxated Iron is sold by druggists everywhere, with an unconditional guarantee of satisfaction or money refunded.

Lack of civilian crews is holding up the despatch of two U.S. hospital ships.

New U.S. merchantmen are likely to be named after congressmen.

PIMPLES AND RUNNING SORES

Would Hold Head Down Face Was Such a Sight

Pimples are caused by the blood being out of order. Those festering and running sores appear on the forehead, on the nose, on the chin and other parts of the body, and although they are not a dangerous trouble they are very unsightly to both you and your friends.

There is only one way to get rid of this obnoxious skin trouble, and this is by giving the blood a thorough cleansing by the use of Burdock Blood Bitters.

This sterling remedy has been on the market for over 40 years, during which time we have received thousands of testimonials as to its curative powers over all skin diseases.

Mrs. Victor G. Fry, North Battleford, Sask., writes: "I used Burdock Blood Bitters when I was about eighteen. I was so bad with pimples and running sores, that when I went down town, I would hold my head down when I would see anyone coming, my face was such a sight. I got two bottles, and my face began to clear, so I kept on until I had a beautiful complexion. I have recommended it to everyone who is in a run-down condition, as it builds up the blood, and when the blood is All the face is clear."

FOR SALE

LOTS

On The Late Senator Cox Homestead

Beautifully Situated

Apply---437 GEORGE ST.

THERE'S NOTHING

More Impartial than Fire!

It comes to men in all conditions of life—it attacks every kind of building and burns all kinds of contents.

Water may stop its course at times, but only Fire Insurance will settle for the damage by both Fire and Water!

See us about your Fire Insurance without delay.

Davis-Thompson Company

LIMITED

Insurance and General Agency

PETERBOROUGH, ONTARIO

433 George Street. Phone 40

OSTEOPATHY.

DR. ADA G. WALMSLEY—Osteopathic Physician. Office in Sun Life Building Corner of Hunter and Water streets Entrance, 254 Hunter street. 'Phone Office, 540; Residence, 669. Office hours 9 to 12 a.m., 2 to 4 p.m. Evenings by appointment.

MASSAGE.

MAY GRIERSON, MASSEUSE — Treatment of Muscular and Nervous disorders—96 Douro Street. Ashburnham. 'Phone 1970.

ARCHITECTS.

W. H. BARRY, ARCHITECT
Plans prepared for Monumental, Commercial and Domestic Buildings. Office—477½ Bolivar St. Phone 2073.

W. BLACKWELL—Architect and Civil Engineer. Plans and estimates made for churches, public buildings and dwelling houses. Buildings heating and plumbing a specialty. Office, 275 Water Street Peterborough.

EDWIN ELCOME
— TAXIDERMIST —
Heads, Animals, Birds, Fish, Etc., mounted artistically and permanently
MASKINONGE, BASS, TROUT, ETC., OUR SPECIALTY.
Heads, Animals, Birds, Fish, Artificial Eyes, Taxidermist Supplies, Bird and Flower Guide Books for sale
692 HARVEY STREET
PETERBOROUGH, ONTARIO

MEDICAL.

DR. BUCHANAN, F.R.C.S., Edin. M.R.C.S. Eng., L.R.C.P., London—Eye, Ear, Nose and Throat Specialist. Hours: 9-11 a.m. 2-4 p.m. 7-8 p.m. 'Phone 619. Office, corner of Water and Murray streets.

DR. E. E. HARVEY, Silver Medalist University of Toronto. Special attention to diseases of women and children. Office hours: 1.30 to 5 p.m., 7-8 p.m. 'Phone 333. Office 213 Brock street.

DR. C. F. ROSS, Ex-House Surgeon, Grace Hospital, Toronto. Residence—Keene, Ont. 6 mo-67

BARRISTERS AND SOLICITORS.

GORDON, WIDDIFIELD & O'BRIEN, Barristers, Solicitors, Notaries, Solicitors for the city of Peterborough.

E. EDMUND L. GOODWILL — Barrister, Solicitor, Notary Public, etc. Office 371 Water street. 'Phone 191. Successor to Roger, Bennet & Goodwill. Money to Loan at current rates upon easy terms.

G. W. HATTON, County Crown Attorney, Barrister, Solicitor. Trust funds to Loan at lowest current rates of interest on easy terms of repayment.

PECK, KERR & McELDERRY—Barristers, Solicitors, and Notaries. Office, 416 Water street, Peterborough. Money to Loan at lowest current rates of interest on easy terms of payment.
H. A. Peck, K.C. D. Kerr, V. J. McElderry

O'CONNELL & CORKERY—Barristers, Solicitors and Notaries. Money to loan at lowest rates of interest. Daniel O'Connell, John B. Corkery, Hunter St., two doors west of the Post Office.

DUMBLE & JOHNSON—Barristers, Solicitors, etc. Office over Toronto Savings and Loan Company, 423 George street. D. W. Dumble, K. C. W. F. Johnston

A. E. DIXON—Barrister, Solicitor, etc., Offices: Corner Hunter and George Sts. Entrance, next Madill's Drug Store.

F. O. GUISE-BAGLEY, B.A.M.E.—Barrister, Solicitor, Notary Public, (Successor to Ruddy & Barnham), 440 Water street, Peterborough Money to Loan. Specialist in Patents. 'Phone 64.

HALL & HALL—Barristers, Solicitors and Notaries Public. Hunter Street, Peterborough. Next to St. John's Church. Money to loan at lowest rates of interest.
E. H. D. Hall. Basil D. Hall

MOORE & WEARING—Barrister and Solicitors, 402 Water street (opposite Post Office). Money to Loan at lowest rates W. E. Moore, K. C., Joseph Wearing, M.A.

E. E. HALL—Barrister, Solicitor, etc., Peterborough, Ont. Offices, corner Hunter and Water streets, over Canadian Bank of Commerce. Successors to Hall, Madd & Davidson. Trust funds to loan on easy terms of payment.

MONEY TO LOAN.

GORDON, WIDDIFIELD & O'BRIEN, Barristers, Solicitors, Notaries, Solicitors for the City of Peterborough.

Egg-Producing
Hen Feed!
Feed your Fowl Ground Green Bone. We sell it.
Save your Wood Ashes, Bones, Iron, Cobber and Brass for
Geo. Stevens
Phone 1389
P.O. Address: 364 Mark St
Peterborough, Ont.

OUR DAILY SHORT STORY

A Newspaper Clipping

By SUSAN CLAGETT

(Copyright, 1918, by the McClure Newspaper Syndicate.)

Hugh McIntosh sorted his letters rapidly, pausing for an instant to look at the superscription upon a small, square envelope, the handwriting of which he did not recognize. This he laid aside for the moment for more pressing business and then forgot it.

This was strange, for it was an insistent thing, lying as it did alone upon the desk in front of him. Once his eyes fell upon it and he stretched out his hand to take it up but was interrupted and not until he left the office, hours later, was he conscious that the letter was still unread.

He picked it up and slipped it into his pocket, thinking to read it at his leisure and again it was forgotten. Yet he was neither a careless nor forgetful man, but at this time he was absorbed by an important case that claimed all his energy and determination to carry it to a successful issue. Beside this, he believed it to be an invitation which he had no time to accept.

Two months later as he was passing the White House he collided with a woman in white who had suddenly stopped in his path to read the suffrage banner held aloft by a very tired-looking girl. With an apology he was about to pass on, when he caught a side view of the face under the broad-brimmed hat. "You," he said, stopping short and holding out his hand. "I thought you were in California."

"I was until two months ago," Mary Bowie answered, "and it is good to be back, even if my throat does contract with an ache every time a uniform passes me. War seemed farther away, out there, but here, where almost every other man you meet is in khaki, it is very near."

"Yes," he said, looking at her with appreciative eyes, "living in Washington we are in the midst of things and the war is brought very close. But suppose we forget it for a time. Come and take lunch with me. I know a place where they give the wonderful rolls and a delicious salad. That is, of course, unless you prefer a hotel."

"My tastes are still simple," she replied with a laugh. "Rolls and salad sound good to a hungry woman."

"It is rather a shabby little place," he answered, almost in apology.

"What matter? Washington is a city of extremes. Two blocks up the avenue from the White House is shabbiness indeed. Walk down Seventeenth street until you reach the Corcoran Art gallery. What do you pass? Gentility, nothing more until you come to the wonderful group of buildings further on. That is the one thing about Washington—its strong contrasts."

"I did not bring you to lunch to talk about contrasts and extremes. I want to hear about yourself. Why didn't you let me know you were in town?"

"Don't you read the daily papers?" she asked carelessly. "I believe I was announced even to the details of my traveling dress, which was an old one, by the way, and did not deserve notoriety."

"I never read the society news and frivolity does not sit well upon you, my dear young lady. What reason did you have for not sending me your card?"

"Are you sure I did not?"

"Quite sure. It would have reached me if you had sent it."

"I forgot your address and did not think to look in the directory. You can give it to me now, if you will."

He looked at her steadily. "Are you quite sure that was the reason?"

"Why not? It is the best I can think of on the spur of the moment," she returned lightly.

"Why should there be a reason?" he asked again.

"Why do you always look for one?" she countered back. "Think of it as a woman's whim."

"Neither whims nor frivolity becomes you," he replied shortly, "but I will give you my card." He drew a flat case from his pocket and, not finding what he wanted, laid several papers upon the table. Uppermost on the pile was the unopened letter received two months before.

Mary Bowie's eyes widened, then became expressionless as she glanced from it to her companion, still searching for his elusive card. As he raised his eyes they, also, were caught and held by the square envelope.

"I forgot it," he said simply. "It reached me when I was absorbed in an important case. Of course it was inexcusable. I meant to read it when I had leisure, but whenever I started to open it I was interrupted. If you will pardon me I will look over it now."

"Let it wait. An hour or so will now make little difference to your correspondent."

"I have never corresponded with a woman in my life, and I doubt if this is anything more important than an invitation."

She placed a hand over the letter, still lying on the table. "Just a little longer," she said gayly. "There is no telling what news it may contain and you may wish you had read it alone."

He shook his head as he slit the envelope. "I will not have it longer upon my conscience."

As he opened the sheet he found it blank. Curiously, he further unfolded it and a newspaper clipping dropped upon the table. It fell right side up and held his gaze. Over and over he read the printed words, then raised his eyes to the girl's face.

"You were right, it does contain news." He touched the envelope. "I have never seen your handwriting. Did you direct this?"

For answer she took a pencil and card from her bag and wrote his name upon it.

He placed it beside the envelope and studied the two. His glance again fell upon the printed slip which, after a moment's hesitation, he read aloud:

"Mr. and Mrs. Robert Bowie announce the engagement of their daughter, Mary, to Mr. William Berkeley. The wedding will take place in the early fall."

For a time he looked absently at the clipping, then his eyes sought and held hers.

"Not if I can prevent it," he said at last. "Do you think I will let you go out of my life without protest?"

"I have never been in your life." The reply came a trifle breathlessly.

"You have probably not realized it any more than I, but this," touching the slip of paper, "makes it very plain to me. The trouble has been I have never had time for play, but in the back of my mind has always been the certainty that you and I would live out our lives together. There has been no time for play nor for that delightful experience, courtship, and courtship is what a girl wants, is it not?"

"Surely it is her right." The reply held a touch of asperity.

"I suppose so and now I have no time for it. This letter came two months ago. It is now October, I will have to take you whether you will, or no. The courtship can come afterward." He looked at his watch. "There is just time to reach the city hall before it closes. Will you come with me and from there to some clergyman? I am afraid to let you out of my sight, Mary."

"And Mr. Berkely? I gave him my promise."

"This is a question between you and me. I love you. I hope you care enough for me to marry me. Some promises should be broken before they break one's life. And, Mary, we can be very happy together. If I had time you would find it out before, but I am pressed for time and the knowledge must come later. Will you come?"

She had risen and was fumbling rather aimlessly with her glove button.

"I think I had better tell you something first," she replied a little unsteadily. "I found I did not care for Mr. Berkely and at the eleventh hour broke my engagement. I discovered before it was too late that I cared for another man."

"And that man?"

"He was very stupid." She looked at him squarely now. "I had to find some way to make him know his own mind for I was sure he cared for me, but for many years he had taken me so as a matter of course that he did not realize it. You asked me if I directed that envelope. I did not, but I know who did. It was addressed to you at my request, and I think, Hugh, as you are willing, we will forget there is such a thing as a big wedding. I would rather go quietly with you to St. Mark's parsonage."

THE SPRING DRIVE

Our boys are going "Over the top" and into "No man's land" this spring. No one has any doubt of their ability to get there. There will also be a spring drive on this side of the ocean, because March is the year's "nine Monday." It is the most fatal month of the year. March and April is a time when resistance usually is at lowest ebb. It is a trying season for the "run-down" man. But medical science steps in, and says, "it need not be"! We should cultivate a love of health, a sense of responsibility for the care of our bodies. Do not allow the machinery of the body to clog. Put the stomach and liver in proper condition. Take Dr. Pierce's Golden Medical Discovery, to be had at most drug stores in tablet or liquid form, tablets fifty cents a vial, composed of native herbs. This puts the stomach and liver in proper condition. You may be plodding along, no spring, no elasticity, no vim, but as soon as you have put the body into its normal physical condition—oiled the machinery, as it were—you will find new vim, vigor and vitality within you. A little "pep," and we laugh and live. Try it now. Send Dr. Pierce, Invalids' Hotel, Buffalo, N. Y., or branch office, Bridgeburg, Ont., 10c. for trial pkg. The prime necessity of life is health. With spirit and energy you have the power to force yourself into notion. The Golden Medical Discovery is the spring tonic which you need.

Clean to Handle. Sold by all Druggists, Grocers and General Stores.

CONDUCTED BURIALS IN STATE

Large Amounts of Money Spent by Colonists of Virginia in Exercises Over Their Dead.

In colonial Virginia funerals were social as well as solemn occasions, as is shown by Mrs. Mary N. Stanard in her interesting review of the seventeenth-century customs of Virginians. When death entered the planter's home messengers were sent on horseback overland, or by sail or rowboat up and down the rivers to notify friends and relatives, while in the kitchen the big pot was put into the little one; for not only did the colonists bring with them the English custom of the funeral feast, but much of the company that would be ere long at the door would arrive hungry after a journey of many miles and would remain several days, consuming a great quantity of food and drink. The funeral expenses of John Smalcombe, who died in 1645, included a steer about four years old and a barrel of strong beer, which together cost nine hundred and sixty pounds of tobacco—nearly four times as much as the coffin, which cost two hundred and fifty pounds. Powder "spent at this funeral" cost twenty-four pounds of tobacco.

Snow Worms.

In Germany the term "snow worm" is applied to the larva of a beetle often found in the snow. Many species of insect are commonly found on glaciers. The most abundant of these are the springtails, which hop like miniature fleas or wriggle deftly into the cavities of the snow, but are so minute that the passerby needs to look for them in order to see them. Snow-loving springtails are not confined to glaciers; they occur in great numbers on the surface of melting snow on bright, sunny spring days through the northern United States.

Varied Interests.

Yes, by all means go in for a change of work, and know the vigor, enthusiasm of fitness that will come to you as a result. It is foolish, almost suicidal, to keep everlastingly pegging away at the same thing. Fresh thoughts always come with fresh tasks, and everyone of us should, if we have our own best interests at heart turn our spare hours over to some work that is absolutely new and strange to us.

His Part in the Drama.

Two women who claimed the same man as a husband were airing their troubles in court.

"Who's the skinny fellow over there?" asked a visitor.

"He's the bone of contention," chuckled the court attendant.

Don't Spoil Your Hair By Washing It

When you wash your hair, be careful what you use. Don't use prepared shampoos or anything else, that contains too much alkali, for this is very injurious, as it dries the scalp and makes the hair brittle.

The best thing to use is just plain mulsified cocoanut oil, for this is pure and entirely greaseless. It's very cheap, and beats anything else all to pieces. You can get this at any drug store, and a few ounces will last the whole family for months.

Simply moisten the hair with water and rub it in, about a teaspoonful is all that is required. It makes an abundance of rich, creamy lather, cleanses thoroughly, and rinses out easily. The hair dries quickly and evenly, and is soft, fresh looking, bright, fluffy, wavy and easy to handle. Besides, it loosens and takes out every particle of dust, dirt and dandruff.

Are Your Pulley Problems Well in Hand?

Have you reduced "belt slip" and weight-friction to a minimum? Can you show, despite increased price of coal, that your power bills are less, because you are getting more results from each unit? Many Superintendents are showing these results to-day, because they are replacing metal pulleys by Dodge Wood-Split Pulleys.

$10.00 per pulley per year is the smallest average saving of power costs by such replacements.

This is a big claim, but it has been proven over and over again. Write for more information.

DODGE
Manufacturing Co., Ltd.
William Hamilton Co., Limited.
Phone 15. 478 Reid Street.
Stockers for Peterboro and District.

TRINITY CHURCH
RED CROSS WORK
FOR LAST MONTH.

The Red Cross Society of Trinity Methodist Church report the following articles sent in for the month of May:

27 Trench shirts, 7 dozen towels, 12 head bandages, 25 personal property bags, 6 body bandages, 34 sets of pyjamas, 38 sheets, 5 pairs of pillow-slips.

Sore Eyes Granulated Eyelids, Eyes inflamed by exposure to Sun, Dust and Wind quickly relieved by Murine Eye Remedy. No Smarting, just Eye Comfort. At Druggists or by mail 50c per Bottle. Murine Eye Salve in Tubes 25c. For Book of the Eye free ask Murine Eye Remedy Co., Chicago

UNION BANK OF CANADA

Foreign Exchange

Through our special Foreign Exchange Department, we are prepared to arrange payments to or from Europe at the most favorable rates. As these fluctuate under present conditions, it is well to keep in touch with the Manager from day to day.

PETERBOROUGH BRANCH . C. H. PENNEFATHER, Manager
NORWOOD BRANCH . . . . . D. B. CUTCLIFFE, Manager
HASTINGS BRANCH . . . . . J. M. THOMSON, Manager
STIRLING BRANCH . . . . . W. S. MARTIN, Manager

Yes, I Intend To But Not Now

Have YOU any idea what that decision is costing you—even if you live? Of course if you die the cost is much GREATER.

Read the following facts and then decide for yourself:

The premium you would pay for $1,000 of insurance at age 60 WOULD BUY YOU nearly $4,000 of insurance at age 21.

The premium you pay for $1,000 of insurance at age 50 WOULD BUY YOU nearly $2,500 at age 21.

The premium you pay for $1,000 of insurance at age 35 WOULD BUY YOU $1,440 at age 21.

Besides while you may be insurable at age 21 you may not be insurable, AT ANY PRICE, at the other ages mentioned.

The one great fate that touches our lives is the verdict of NOW.

See a Sun Life agent about this.

W. H. HILL, Manager, Central Ontario
Cor. Hunter & Water Sts., Peterboro, Ont.
D. H. MOORE, J. D. CAMERON } Inspectors PHONE 14

POLLY AND HER PALS - - Potatoe Chips Mean Poker To Pa - - By Cliff Sterrett

Copyright, 1918, by Newspaper Feature Service, Inc Great Britain Rights Reserved. Registered in U. S. Patent Office

ADAMS California Fruit Gum

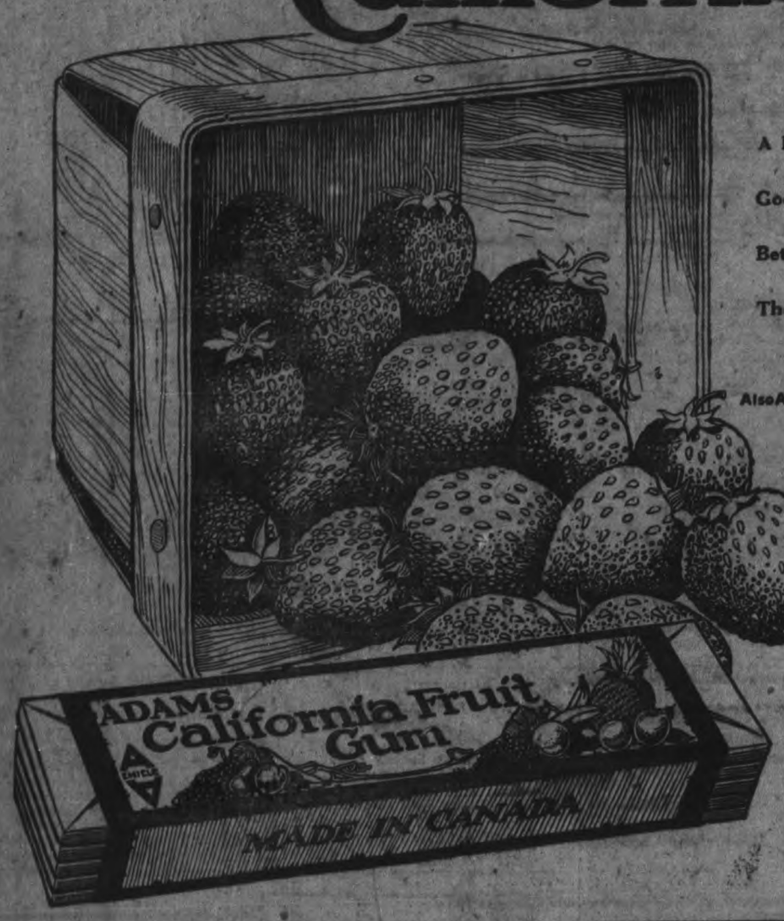

A healthy goody-goody for hungry kiddies.

Good for little teeth which some sweets harm.

Better for little tummies than too frequent eating.

The best in-between meals "treat" for anyone.

Prominently displayed in most stores

Also ADAMS (the original) TUTTI FRUTTI GUM

ADAMS
Pure Chewing Gum

CANADIAN CHEWING GUM CO. LIMITED

WHEN YOU WANT
COAL
CEMENT
Sewer Pipe
CONSULT
H. B. TAYLOR & SON
Cor. Aylmer & Wolfe
'Phone 209

Feathers Wanted

I will pay cash for any quantity of Clean Goose, Turkey, Duck and Hen Feathers.

S. COHEN
189 Charlotte Street. 'Phone 889J.

Rubber Tire and Steel Tire
BUGGIES
1918 MAKE

With Auto Seats, and built and equipped in the newest, handiest and most enduring models.
Inspection invited.

FOR SALE BY
R. C. HEARD
Agricultural Warehouse
379 Water Phone 220

Robert Hicks & Co
Limited

Screened COAL

General Office: Murray St
Branch Office: 284 Charlotte
Phones 48 and 477

So It May.

She was a beautiful woman—and his wife. But one night, getting home late and having some excited conversation with her in the hall, he said to himself:

"A thing of beauty may be a jaw forever."

Dutiful.

The Old One—You should always defer to your husband's wishes, my dear. The New One—I've done so ever since he told me that his one wish was to see me happy.—Puck.

HEART WAS BAD NERVES ALL GONE

Very important it is in this age to have a clear cool head, a strong heart and steady nerves.

Too much rush and bustle, work and worry, fall to the lot of women attending to their household duties and social obligations. The constant strain under which they continue day in and day out will soon shatter the strongest system. Before long the heart gets weak, flutters and palpitates, the nerves become unstrung, you start at the least sound, the pulse becomes weak and irregular, then finally comes physical breakdown or nervous prostration.

Milburn's Heart and Nerve Pills are the remedy you require to strengthen your heart and steady your nerves.

Mrs. Jackson, 457 Bolivar St., Peterborough, Ont., writes: "Fifteen years ago I was so bad with my heart I could not walk across the house, my nerves were literally all gone, and I was frightened at my shadow. I commenced to take Milburn's Heart and Nerve Pills and was soon able to do my own work. I have told dozens of people about them, some as bad as I was, and to-day they are also doing their own work. If more people would take them there would not be so many weak hearts."

Milburn's Heart and Nerve Pills are direct on receipt of price by The T. Milburn Co., Limited, Toronto, Ont.

J. L. WYATT
EAST CITY'S OLD ESTABLISHED MERCHANT TAILOR.

Has resumed his regular business in his own premises, Driscoll St.

Practical tailoring in all its branches. Also Clothes Cleaned and Repaired.

I have on hand a first-class stock of Pure Woolens, etc., for Spring Suitings and Overcoatings, which I can make up to measure at moderate prices. It will pay you to see me if you want any good Custom Tailored Garments made to your order. m.w.f.

"It's Confidence That Does It"

Home Grown Strawberries

Are coming in plentifully, and fresh from the berry patches to this store. Clean, plump, large.

PINEAPPLES

in splendid condition for canning or slicing.

Also — Oranges, Berries, Asparagus, Tomatoes, Cucumbers, and other can gegetables.

(Canadian Board License No. 8-4214)

Porter S. White Co
334 George Phone 208

Ordered the Kings Around.

Prince Metternich, prime minister to the emperor of Austria, was once asked under what circumstances had Napoleon, whom he had often met, given him the most striking impression of prestige and sovereignty. It was, he said, one morning at Compiegne, when they returned from a drive in the forest. They returned to the castle about noon. The emperor, leaning his back against the chimney, chatted with his guests while awaiting the summons to lunch. There were a number of personages and members of the imperial family present. Napoleon began to feel the pangs of hunger, so he turned to Murat, "King of Spain, go and see why we do not lunch." The emperor resumed his argument, but the delay was still prolonged. He grew impatient and, turning to the other side, he said, "King of Holland, try to find out whether we are to lunch today!" Metternich had never before seen an emperor send kings to the pantry to hasten a meal.—Baltimore Star.

Starting Forest Fires.

Engines—portable and locomotive—are bad enough. But when it comes to deliberate, willful carelessness the campers are the most criminal miscreants of them all. Hunters, hikers and automobilie parties are prime offenders against the fire laws of the state. One-third of all the forest fires must be charged against these mental and moral defectives. They make a high grade moron look like a modern Solomon. They should be abated as supreme nuisances. To build a campfire and go off and leave it burning or half put out or to build it in such a way and of such size as to make it a constant source of danger while it burns—can you imagine anything that is a more infallible index of inferior mentality in the individual who builds the fire? Most of them look intelligent and appear to have common sense until they build a fire in the woods. They ought not to be allowed to carry matches.—Countryside Magazine and Suburban Life.

Honesty in War.

The French marshal Turenne was not only a great general, but a man of singular honesty of character as well. Many incidents which are related of him show his modesty, generosity and honesty, as well as his courage and military ability. A little story of one of his German campaigns illustrates his rare scrupulousness, even in time of war. The authorities of Frankfort believed, from the movements of his army, that he intended passing through their territory. They sent a deputation to him which offered him a large sum of money if he would alter the direction of his march and leave Frankfort unmolested. They were surprised in more way than one by his answer. "Gentlemen," said he, "my conscience will not permit me to accept your money, for I have never intended to lead my army through your town."

White Crowned Sparrows.

Caterpillars, beetles, ants, wasps, bugs and black olive scales make up only a small amount of the food of the white crowned sparrow. Like most of its family, it is a seed eater by preference, and weed seeds comprise about 75 per cent of its total food.

LAUGH AND GROW FAT.

"Laugh and grow fat," is an old saying laden with value for nervous people in particular. Drop the worry habit and use Dr. Chase's Nerve Food and you will soon get the nervous system restored to good condition. Digestion will improve, appetite will return, and you will find such symptoms as headache and sleeplessness fast disappearing.

Easy to Forgive.

A business man made an appointment with a friend a few days ago, and when the time rolled around he forgot the matter entirely.

The incident worried him so much that he dreaded to meet the friend and for several days tried to keep out of the latter's way.

Finally, however, the inevitable happened, and the two met fact to face in the lobby of a downtown club.

Before the business man could voice his explanation the friend extended his hand and began to apologize humbly:

"I must beg your pardon, old chap, but really I quite forgot about our engagement the other day, and I am indeed very sorry to have disappointed you."

When he fully recovered from the shock the business man exclaimed, with a magnanimous wave of his right hand:

"Don't worry, old man; even the best of us will sometimes forget."—Philadelphia Ledger.

Cure For Nosebleed.

I sometimes read in the daily papers of death caused by bleeding at the nose. Here is a cure discovered by me and not known or practiced by any physician. I am an old shipmaster, have tried it in a number of cases and never knew it to fail. It is very simple. Any one can perform the operation.

Place the patient in a sitting position or propped up in bed, and with the forefinger press gently in the hollow of the throat just above the breast bone, and the bleeding will gradually cease.

To avoid bleeding at the nose, especially in the case of children, get a large bead the size of a large marble, put it on a silk or woolen string and tie it around the neck so that the bead hangs in the hollow of the throat and wear it night and day.—New York Sun.

A Remarkable Stork.

The whale billed stork is found on a lake south of the White Nile. The lake has never been mapped and is bordered by extensive swamps. It is hard to tell where swamp ends and lake begins, for most of the water surface is covered with a dense mat of tangled vegetation. On this mat the whale billed stork builds its nest. It is a very rare bird and is known to the Arabs as the Father of the Shoe, because of its huge shoe shaped bill. It is of solitary habits, blackish gray in color, with wide spreading long toed feet adapted for standing on the quaking surface of a floating field of vegetation. Its habits are sluggish, and it lives mainly on fish. Colonel Roosevelt describes it as "hunting sedately in muddy shallows or standing motionless for hours, surrounded by reed beds or by long reaches of treacherous ooze."

One Way of "Beating the Bounds."

The Cossack can do much in war, but in peace time he is not so handy. Then he is either a fisherman or a farmer, but he knows little about land surveying and less still about land registration. When disputes arise there is a method of settling them. When the boundary has been settled it is registered not upon parchment, but upon boys' backs. All the boys are collected and driven like sheep along the newly surveyed boundary. The procession halts at each landmark, a certain number of boys are chosen, thoroughly whipped and then sent home. This is done in the belief that an unmerited whipping would always remain in the memory—a truly wonderful method of "beating the bounds."—London Chronicle.

CAUGHT IN A TRAP

Swinburne's Odd Adventure on the Coast of Normandy.

FACED A MADDENING DEATH.

A Perilous Feat That For a Time Entombed Him in a Narrow Tunnel of Solid Rock and Came Near Putting a Premature End to His Mortal Career.

In his youth Swinburne was a famous swimmer, and for years he used to retire in summer to the picturesque little village of Etretat, on the Normandy coast, there to breast the waves and to wander about the chalk cliffs and gaze forth from some coign of vantage upon "the blown, wet face of the sea."

One day he met with a singular adventure, which has never been told in print, and came near putting a premature end to his mortal career.

At one point of the coast a vast natural arch nearly 100 feet in height is formed by a flying buttress at right angles to the general line of the cliffs, which plants its foot below high water mark on the shingle beach. The central mass of this buttress fell or was eaten away by the waves in prehistoric ages, leaving a pointed gothic doorway of remarkable symmetry and mightier than any ever built by man.

It is a famous landmark of the coast and is to be seen in countless marine pictures painted in the latter half of the last century.

The outer springer or pier of this gigantic arch is submerged at floodtide, but when the water recedes it is seen to be pierced by a small hole or tunnel, also of natural formation, passing clear through the substance of the chalk from one side to the other. This hole is partly choked up with the flint pebbles of which the beach is composed, but space enough remains for a man to crawl through.

The passage is about sixty feet in length, but is bent in its course, so that when halfway through daylight cannot be seen in either direction. It was a local feat of the athletic young fishermen of the region to wriggle their way through the tunnel at low tide.

Swinburne had witnessed one of these performances and made up his mind to attempt the passage himself. He chose a day following one of the fierce storms of late August. When he reached the spot the sun was setting and the beach was deserted. He did not think it worth while to remove any of the rough tweed outing garments that he wore, but got down on his hands and knees and began worming himself into the darkness of the hole.

At first all went well, but as he proceeded the passage narrowed and the slimy walls of the chalk rock so impeded his movements that he was unable any longer to use his arms freely but could only push with his feet and undulate his body. He had reached the bend of the tunnel and the darkness was absolute. He still pressed on, but only to find himself wedged in yet more tightly.

A minute more and he realized with horror that he could no longer move an inch either forward or backward. The waves had heaped the pebbles up in the center, and he was now firmly embedded within a hundred thousand tons of solid rock.

It was evening. There was no chance of any one's coming to his rescue. No one had seen him enter the tunnel, or had been informed of his purpose. His presence there might not be discovered in days or weeks, and meanwhile the tide would have risen and fallen many times, and he would have been helplessly drowned.

In black darkness, powerless to stir, he must lie and wait for the certain end. The recession and rise of the tide would take, be calculated, not less than six long hours, and his best hope was that madness would render him unconscious long before the end came.

But as he lay there a sound came to his ears that chilled his nerves with a fresh terror. It was the sound of a wave breaking at the farther mouth of the tunnel. The tide was rising and in a few minutes it would begin to fill the narrow passage.

The realization of this fact paralyzed him for a moment; then it stimulated him to almost superhuman effort. Forcing himself on his left side, he succeeded in getting his right arm out beyond him. It gave his body a little more play.

By desperate but systematic wriggings and twistings he was able to work away from beneath him some of the loose shingle, and to gain a little forward. The exertion was tremendous and far beyond his natural strength, but he was working for life or death. It was a race between him and the tide.

The end was sudden. The tunnel abruptly enlarged. He could now crawl on hands and knees. As he scrambled forward, trembling and gasping, a rush of water met and submerged him, but it carried him with it as it receded. It flung him forth into the open air like a wreck of seaweed, bruised, choking and exhausted, but alive, with the blessed sky above him. Another wave caught him and drove him up on the beach, and he retained just sense and strength enough to scramble up a little farther, beyond immediate danger.

"I know," he said afterward, "the feelings of a soul saved from hell."—James Welton Gray in St. Louis Republic.

Bonspicking.

Mrs. Biggs—So the Doddingtons are quarreling again? Mrs. Monty—Yes; their latest quarrel was about madam's pet dog and the expense of feeding it. Mrs. Biggs—Great Scott! They have bones of contention enough to feed a dozen dogs!

Orchestra.

Orchestra is a Greek and Latin term signifying the space in the theaters of the ancients between the stage and the audience where the chorus and dancers assembled.

Small Conscience.

Hewitt—You don't seem to think much of Binks. Jewitt—If he had his conscience taken out it would be a minor operation.—Exchange.

SAGE TEA DANDY TO DARKEN HAIR

It's Grandmother's Recipe to Bring Back Colour and Lustre to Hair

You can turn gray, faded hair beautifully dark and lustrous almost over night, if you will get a bottle of "Wyeth's Sage and Sulphur Compound" at any drug store. Millions of bottles of this old famous Sage Tea Recipe, improved by the addition of other ingredients, are sold annually, says a well-known druggist here, because it darkens the hair so naturally and evenly that no one can tell it has been applied.

Those whose hair is turning gray or becoming faded have a surprise awaiting them, because after one or two applications the gray hair vanishes and your locks become luxuriantly dark and beautiful.

This is the age of youth. Gray-haired, unattractive folks aren't wanted around, so get busy with Wyeth's Sage and Sulphur Compound to-night and you'll be delighted with your dark, handsome hair and your youthful appearance within a few days.

This preparation is a toilet requisite and is not intended for the cure, mitigation or prevention of disease.

High Quality
SEED CORN
For Sale at
The Peterboro Creamery
377 Aylmer St. Phone 650

COULD NOT RAISE HAND ABOVE HEAD

Mrs. Smithson Was Nearly Helpless —Says Tanlac Is "Worth Its Weight in Gold"

"The more I see of Tanlac and the way it relieves suffering the more wonderful it seems to me, and I wish I could put a bottle of it in every home in Toronto," said Mrs. Ellen Smithson, of 222 Parliament street, Toronto, the other day.

"For the last eight years," she continued, "I have suffered tortures from rheumatism all over my body. My arms and shoulders were as sensitive as a boil and I could hardly bear the weight of my clothes on them; in fact they couldn't have pained me worse if the muscles had been tied into knots. At times when these sharp, shooting pains would strike me, I would almost jump out of my chair, and many a night I have actually jumped up in bed screaming with the pain. Nearly every morning I would wake up to find my left arm without a bit of feeling in it, and I would have to massage it for some time to start up the circulation. I had no strength in that arm at all, and many is the plate I have dropped to break all to pieces because I forgot, and would pick it up with my left arm. Why, I could not even lift the kettle from the stove or raise my left hand above my head. It is simply impossible for me to describe the misery I suffered all these years, and although I took every kind of medicine I could get hold of nothing did me any good.

"My daughter had been taking Tanlac and had gotten such wonderful relief through using it that I decided to see if it would help me too. I have taken three bottles now and it has done me a world of good. That terrible rheumatism has almost gone, the soreness and stiffness have entirely disappeared from my arms, and limbs and I can use my left arm now just as well as I ever could. All the numbness and weakness are gone and I can lift things about without the least bit of trouble. For the first time in eight years I am able to rest well at night and sleep in comfort without being troubled with aches and and pains. I just can't express how thankful I am for the way Tanlac has helped me and my daughter, and we both think that Tanlac is worth its weight in gold. I have told all my friends and neighbours about the good Tanlac has done me and I am sending a bottle to my daughter-in-law at Oshawa."

Tanlac is sold in Peterboro by W. B. Warne Co. Ltd.; in Havelock by A. C. Denike; in Lakefield, by the Tanner Drug Co.; in Fowlers Corners by W. A. Hunter; in Gelert by A. J. Scott; in Westwood, by G. Pringle & Son.

REMOVED
THE WM. LYTLE CARTAGE CO.
Removed to the more commodious Premises
207 SIMCOE ST.
Formerly Gibbs, nearly Opp. Lock Works. Phones—Office 360 House 937, 267

Hickey's Shoe Shop
ORIENTAL BLOCK, HUNTER ST.

Let us quote you a few special prices from our news stock:

Women's Canvas Boots, high cut, 9 ins top, low heel and high heel $2.75
Women's Mary Jane slippers $2.00
Women's Canvas Pumps, 2 strap and without strap $2.00
Women's Patent Leather Pumps 2 strap $3.50
Women's Mary Jane Patent leather $2.50
Misses' Patent Leather $2.00
Childs, ages 8 to 10½, Patent leather $1.75
Infants Mary Jane Patent leather $1.25

LIVE POULTRY WANTED

Highest Market Prices Paid for all good fat stock delivered here at the Storage as follows: Hens, Chickens, Turkeys Ducks, Geese.

WM. SCOTT & CO., Ltd.
Cold Storage - Peterborough

TORONTO METAL Co.

Dealers in all kinds of Metals, Scrap Iron, Bottles and Rubbers

We buy and sell Second-hand Clothes and Furniture.

4 Lansdowne St., Peterboro
'Phone 664.
We Buy all kinds of Boots and Shoes.

Avoid Summer Heat in Your Kitchen by Using
Coal Oil and Vapor Stoves
Very Cheap and Handy. For Sale by
F. R. J. MacPherson Co., Ltd. TWO STORES 176-8 Simcoe St.

NO CHANGE IN PRICE
SIMPLEX SHOP POLISH
10c
BLACK, TAN, WHITE AND OX BLOOD
HAWES & Co., Toronto

LUMBER
BUILDERS' MATERIALS of all kinds. Shingles, Scantlings, Joist and Bill Stuff, Mouldings, Castings, Base and all kinds of Finish, Bones and Bone Shocks, Slabs and Mill Wood.
All. McDonald Estate
POINT ST. CHARLES MILL

LOOK HERE! Highest Prices paid for cast-off clothing, furniture, stoves, boots, Etc. JOS. SMITH
2 STORES:
392-394 Aylmer Street
215 Charlotte Street

HEAT PRODUCING
COAL
Use Our
PITTSTON COAL
It Makes Warm Friends
Terms Positively Cash
Weir & McCarthy
Coal and Wood Dealers
111 Hunter St., East City. 'Phone 96

DR. YOUNG'S OFFICE HOURS. Graduate of London, Edinburgh and Glasgow. Special attention given to diseases of women and children. Also the heart and skin. Office hours: 2 p.m. to 4 p.m.; 6 p.m. to 8 p.m., and by appointment. Phone 367. Office, 305 Stewart street.

The Evening Examiner

Pages 5-10

PETERBOROUGH, WEDNESDAY, JUNE 19, 1918

AUSTRIAN OFFENSIVE HAS FAILED SAYS SEMI-OFFICIAL REPORT

Enemy's Casualties Have Been Tremendous

SITUATION ON THE ITALIAN BATTLEFRONT IS IMPROVING

Several Austrian Attacks Have Been Repulsed and Number of Positions Recaptured.

ITALIAN RESERVES

(Special to Examiner)

LONDON, June 19.—The Italian situation is more favorable than it was yesterday, it was learned from an authoritative source today. The danger in the Montello sector is greatly lessened.

Between the Brenta and the Astico rivers the Austrian gains were again reduced.

Three Austrian attacks were repulsed between the Brenta and the Piave.

The Italians have large forces of reserves at strategic points back of the battle front, ready to fling into the fighting should the Austrian drive become seriously menacing it was learned authoritatively today.

Positions Change Hands.

In the Polants region, the Italians pushed the Austrians back to the Piave river and captured Capodargine, cutting off the Austrians in the Meolo salient (four miles west of the river), but the Italians later were forced to fall back to the Polants still retaining a gain of a kilometer (about two third of a mile) The Austrians have made a further slight gain at Montello.

(Special to Examiner)

ROME, June 19.—Enemy officers, captured in yesterday's fighting admitted today that the Austrian offensive has failed, a semi-official statement said.

Both Austrian officers and men taken prisoners are profoundly affected by their enormous losses and their failure to attain a single objective.

The enemy's casualties have been tremendous, the twenty seventh and thirty second enemy divisions, withdrawn from the Mount Crappt region, were reduced to a few thousands.

On the Montello Crest, the thirty first division lost two thousand men. Here a small Italian assault group penetrated the enemy lines and wounded and captured Major General Von Kronstatt, a division commander, who later died in a hospital.

The 106th Hungarian infantry regiment was entirely wiped out.

The fourteenth enemy division, operating in the Candelu sector, suffered frightful losses.

Turn Big Guns On The Capital

Paris Is Threatened With Intense Bombardment Within a Few Days

(Canadian Press Despatch.)

PARIS, June 19.—With the Germans fifty miles from Paris the sole topic of conversation is the victorious stand the Italian armies are making and their successful counter-attacks which cause keen delight here. The announcements in Swiss newspapers, attributed to the inspiration of the German general staff, predicting that Paris will be subjected to an intense bombardment within a few days are meeting with cynical comment untinged by any touch of perturbation. M. Puech argues that the guns with greatly increased range may some day hold Paris and its suburbs under fire, when panic and serious disorders might develop among the millions of inhabitants, while there would certainly be certain destruction of supplies and valuables in the city, material wealth of which runs into many billions. The exodus from Paris would immediately become general if Paris became a target for an intense bombardment, the deputy predicts.

WOOD FOR SALE

GOOD QUALITY MIXED WOOD, $9 A CORD.
SLAB WOOD, $8 A CORD.
ALL FOUR FOOT LENGTHS.
THIS WOOD IS NOW BEING UNLOADED FROM SCOW AT WOLF STREET WHARF. PETERBOROUGH PLANING MILL. TELEPHONE 36. CASH WITH ORDER.
2d-143-2804.

PTE. WILLIAM HOWLAND, D.S.M.

A Peterboro boy who enlisted in the West, and is now in a reserve battalion in England, marked "fit for France," after being wounded twice. Pte. Howland was born in Peterboro, and has been at the front for nearly two years. He was award[ed] the Distinguished Service Medal.

Why Roumania Concluded Peace

King Ferdinand Attempts to Give An Explanation at the Opening of Parliament

QUEEN OPPOSED

(Canadian Press Despatch.)

AMSTERDAM, June 19. — "Roumania concluded peace because to resist further would have exhausted the country to a point of destruction," said King Ferdinand in his speech from the throne at the re-opening of the Roumanian Parliament at Jassy Monday. The peace treaty was then submitted to the Legislature for approval. The King said that Roumania had accepted peace forced upon her as a necessary condition to her existance. The treaty manifestly imposes sacrifices, but the Roumanian people would examine it with the manliness which an exact comprehension of the interests of the state demanded. Queen Marie, who has opposed the peace treaty, did not appear at the opening of Parliament, and the diplomatic corps was not invited to attend.

Local Boy Is Home From Front

Signaller Howard Crowe, son of Mr. Joseph Crowe, who went overseas with the 33rd Battery, C.F.A., enlisting in 1915, arrived home from overseas last night, after many months' service in France.

WHAT A CHEESE BOARD CONTRIBUTED IN MILK

One Day's Yield Yearly Since 1915 Amounts in Value to $14,000.

BELLEVILLE, June 18. — At the opening session of the County Council of Hastings Warden Montgomery referred to the impression which had gone abroad that the farmers were not loyal, and that they were kickers because of the action taken by certain sections, and declared that this sentiment did not represent 2 per cent. of the farmers of the county. He read figures to show that the farmers who are patrons of the factories selling on the Belleville Cheese Board had contributed $14,000 to the Red Cross and Patriotic Society by giving one day's milk yearly since 1915. This was on only one Cheese Board, and was only one of many ways in which Hastings had contributed.

HAVE YOU EVER STOPPED

To consider that neglected eyes grow worse, that if taken in time the trouble can sometimes be cured, but if left too long it becomes permanent. A little of your time spent with Dr. Lacey will enable you to know the true condition of your eyes. See him at 410 George street.

Runaway Kills J. Doris, Keene

Had Begun Work as Hired Man With Fred Eason, of Otonabee Team Ran Away in the Village Tais Morning

DIED AT NOON

John Doris died shortly after one o'clock this afternoon in Keene from injuries received in a runaway in the village this morning. He was recently engaged by Mr. Fred Eason, of Otonabee and had just commenced work as a hired man this morning. One of his first duties took him into Keene, and as he was about to climb into the waggon after completing his work in the village the horses bolted. It was reported that Mr. Doris was struck heavily by the waggon, was knocked down and run over. The fact that his hat was found in the waggon indicated that he was in the act of climbing into the seat.

Mr. Doris was removed to his home in the village, and was unconscious for several hours. Shortly before he died he recovered consciousness, but it was only momentarily. Dr. Harrison attended him.

Mr. Eason, deputy-reeve of Otonabee, arrived a few minutes late at this morning's session of the County Council, but within a few minutes he was notified of the accident and returned home.

John Doris was about forty years old and the son of Mr. Edward Doris, of Keene. The deceased is also survived by his sister Mary.

Action For Damages Heard This Morning

The first case at this morning's sitting of the County Court was Francis E. Trennum vs. Wilson Harlow for fraud. Two thousand dollars is the amount claimed by the defendant for the inconvenience and expense it has caused him. Mr. F. D. Kerr appeared for the plaintiff. Mr. G. G. Thrasher of Hastings, and J. A. O'Brien for the defence. Mr. Trennum, a miner residing in the Township of Belmont, claims that Mr. Wilson Harlow by fraudulent misrepresentations, sold east half of Lot 4, Township of Belmont, to his prospective wife, then Rebecca Walter. This occurred about November 15, 1911. In 1916, Mr. Trennum, who was then living at Alexander Bay, N.Y., wished to sell the lot to a mining engineer who asked to see the abstract. Mr. Trennum did not have the abstract in his possession, but sent to Mr. Harlow for it. In a few days he received the abstract by mail but was surprised to find that a reservation of the mineral and rock rights of the lot were made in it because they belonged to the Crown. Under these conditions Mr. Cowan, the mining engineer, refused to buy the lot.

Mr. Wilson Harlow refutes the charge of fraud and claims that he did not know of the reservation made by the Crown.

After many statements pro and con the plaintiff amended his charge of fraud. The case was settled by the defendant, Mr. Harlow paying over to Mr. F. E. Trennum $200, the sum paid for the land. Each side paid their own costs.

CANNERS WANT LAW IN ONTARIO RELAXED

Ask That Children Be Employable and Women Work Nights.

TORONTO, June 18.—A deputation of canners from all over Ontario, headed by David Marshall, M.P., of the Dominion Canners' Association, waited upon Sir William Hearst, Hon. Finlay Macdiarmid, and Dr. W. A. Riddell at the Parliament Buildings to-day requesting that the Government should assist the canners by changing some of the labour requirements passed at the last session of the Legislature.

The canners claim that the regulations, which forbid the women being employed in canning factories after 6:30 at night, works a great hardship on their industry, and they ask that new regulations should be passed by which they be allowed to employ women until a later hour in the evening.

They also ask that they be allowed to employ children between 12 and 18 years of age in the canning factories during the summer holidays.

They were told that their requests would receive consideration and that some of the regulations would likely be modified.

NO SUCH AIMS COULD BE ATTAINED

AMSTERDAM, June 19.—Baron Burian, Austro-Hungarian Foreign Minister, in an interview published by the Vienna Frendenblatt regarding the latest speech of Lord Milner, War Minister, declared: "Regarding the alleged efforts of the Central Empires for world domination, let Lord Milner make a sincere attempt for further enlightment on this point. He will be astonished how tremendously far our aims are from that.

"I agree that no such aims could be attained."

HINDENBURG IS CONSERVING HIS RESERVE FORCES

Nothing But the Continued Arrival of the Americans Can Give the Allies the Advantage in Man Power

THE FINAL TRUMP

(By Henry Wood.)
(United Press Service.)

WITH THE FRENCH ARMIES IN THE FIELD, June 19.—Despite the four great drives, the Germans have undertaken on the French front since March 21, in which many divisions have been engaged in two, three or four times, Von Hindenburg is still jealously guarding his reserve divisions.

The Allied reserves are being nursed along in a masterful manner yet, owing to the present numerical superiority of the Germans. Nothing but the continued arrival of Americans can give the Allies the necessary advantage in man power when the enemy plays its final trump. This card is likely to be thrown down within the next two months.

Heavy Losses.

It is now established that the second German shock division ordered back from repose, with the Fifth Prussian Guard, under orders to prevent a serious American success, at any cost, was the Twenty-eighth German division. This division, originally engaged May 27 on the Chemin Des Dames, suffered such losses in capturing Californie Plateau and crossing the Aisne region that the Kaiser personally promised it relief within three days.

The Twenty-eighth, however, was ordered to push southward as rapidly as possible. Arriving at Jaulgonne, it encountered American troops for the first time, suffering casualties that brought its loss of effectives up to 25 per cent.

Ordered Back.

When finally ordered to the rear for repose its companies were reduced to an average of sixty men. Yet on June 7 this division, together with the Fifth Prussian Guard, was sent back into the line to relieve the 197th and 237th divisions, which were practically annihilated before the American onslaughts in the region of Neuilly La Poterie. The 197th was completely "hors de combat," while the 237th lost from 25 to 50 per cent. of its effectives. The Twenty-eighth and Fifth Prussian Guards were relieved in turn on the night of June 9-10. On the 11th, the Americans completed the capture of Belleau Wood.

Frank Jenne Says:

You can get the cut and roominess you want, in a feather-weight suit of underwear that simply can't get clammy, sticky or uncomfortable these warm days.

Underwear in athletic and other styles, in your proper trunk and chest sizes. Either balbriggan, or B. V. D. in any style you desire. "Come to me."

P. Black's Annual Sale

To-day, Mr. P. Black, corner of George and King streets, started his ten days' annual mid-summer sale. His advertisement in yesterday's issue offers many bargains in ladies' and gents' ready-to-wear, summer hats, dress goods, furnishings, etc. Good quality goods are marked down to the lowest possible figure for this event. For instance—men's $3.00 trousers, $1.79; $5.00 trousers, $2.75. $20.00 suits, $14.98; women's voile and silk waists about half and some less than half price; $2.00 wash skirts, 98c; girls' dresses, were $2.00, sale price 98c.

GIRLS WANTED.
APPLY CANADIAN GENERAL ELECTRIC CO. 12d-138-2723

Bolsheviki Overthrown

Counter Revolutionary Forces Are Operating in Western Siberia — Troops Mobilized

NEW GOVERNMENT

(Special to Examiner)

COPENHAGEN, June 19. — The Bolsheviki in western Siberia have been overthrown by counter revolutionary forces, who have formed a new government, supported by the Szecho-Slovaks, according to Petrograd dispatches published in German newspapers.

The counter revolutionists have captured Omsk, Samara and Nova Nikolavsk, it was reported.

Premier Lenine is mobilizing Bolshevik troops along the Votega river and in the Ural mountains, the dispatch said.

World Happenings

(Special to The Examiner.)

LONDON, June 19.—Notes of warning against increased war expenditures are sounded by the Daily Chronicle and the Daily News in their comments on statements made by Arthur Bonar Law, Chancellor of the Exchequer, in moving a vote of credit in the House of Commons yesterday. Other leading newspapers do not question the huge outlay. The Daily Express, however, says that the Allies look forward to the next three months with insistent anxiety.

REMOVED TO LONDON.

(Special to The Examiner.)

LONDON, June 19.—Thirty-eight foreigners arrived in the city with the I.W.W. demonstration at Windsor on Tuesday were brought to the London Armouries under heavy guard this morning. The men are being held here pending instructions from the military authorities.

MEAT CONSUMPTION CUT.

(Special to The Examiner.)

AMSTERDAM, June 19. — The meat consumption in Bavaria has been cut in half, according to a despatch to-day from Munich.

REPORT OF CONFERENCE.

(Special to The Examiner.)

AMSTERDAM, June 19.—Pieter Troelstra, the Dutch Socialist leader, after conferring with Philip Scheidemann, leader of the German Majority Socialists at Leeuwarden, announced to-day that he would carry a report of the conference to London. Scheidemann will take a duplicate back to Berlin. Neither would give any details of the conference.

A REPRISAL.

(Special to The Examiner.)

AMSTERDAM, June 19. — The Depesches Tages Zeitung declares that if German citizens are expelled from China and interned in Australia as has been intimated from Japanese sources, 10,000 inhabitants of occupied French territory will be interned until the Germans are sent back to China and compensated for their losses.

RATIONING SYSTEM

Canadian Press

MONTREAL, June 19—The rationing system must certainly be imposed in Canada within next month and a half to citizens in General, L. G. A. Cresse, Supt. of the Registration Board for Quebec, stated today.

Disastrous Fire In Pembroke

One Man Lost Five Hundred Thousand Dollars Worth of Liquor

(Canadian Press)

PEMBROKE, June 19.—A property loss of six hundred thousand dollars, exclusive of one extraordinary loss of five hundred thousand dollars, in destruction of immense stock of wines, is estimated this afternoon as results of fire which swept the commercial centre of this town last night and this morning. The liquor belonged to J. O'Rielly cigar manufacturer and were stored in the basement of the destroyed Woolworth Building. Thirty families who lived in flats or small houses are homeless today as result of the fire.

SERGEANT ROBERT HOWLAND,

A Peterboro man, who has been with a Forestry Battalion overseas for over a year. He was injured in a railway accident. He is the father of Pte. William Howland, D.S.M., Sergt. Howland was formerly employed with Grafton's, of this city.

Cheese Sold For 22 1-4 cts.

Mr. G. A. Gillespie Bought the Entire Board at the Above Figure

1986 BOXES BOARDED

At the regular meeting of the cheese board this morning in the Bank of Montreal Chambers, Mr. G. A. Gillespie bought up all the cheese at 22¼c. Cooke, of Belleville, started the bidding at 22¼c for selection. Mr. Gillespie got the preference at the same price for the board. Other buyers present were Morton and Thompson.

Prices Advanced.

The board showed a falling off on account of the fact some of the farmers do not now attend, and two factories have been burnt out this year. On the same date last year Mr. Gillespie bought up the board of 2638 boxes at 21¼c.

The following factories boarded cheese:

Keene	85
Warminster	115
Shearer	140
Selwyn	125
Villiers	90
Warsaw	140
Westwood	175
Oakdale	90
Ormonde	225
Young's Point	126
Lang	108
North Dummer	70
East Emily	85
Stoney Lake	36
Norwood	200
Fleetwood	100
Killarney	81
	1986

Soft Collars Are All The Rage Now

Dealers Say That Greater Numbers Than Ever Are Being Sold

Haberdashery merchants in the city state that never has there been such a demand for soft collars as at the present time. They came into vogue last summer, and throughout the winter and up to the present time have remained very popular with the young men. Stiff collars have just about doubled in price, and, although most of the soft collars are more expensive, they seem to have displaced the starched collar.

Dealers also state that the same condition obtains all over the continent, and manufacturers are scouring the country for the silks and linens that go into their manufacture. Hundreds of dozen more are now made daily than was formerly the case, and it is probable that the demand will continue. Returned soldiers who have been discharged into civilian life once more invariably demand soft collars, and as the number returning increases more and more soft collars will be sought.

GERMANS LAUNCH NEW OFFENSIVE NEAR RHEIMS

Cathedral City Is Hemmed in on Three Sides—French Resist New Enemy Thrust.

OFFICIAL REPORTS

Canadian Press:

PARIS, June 19.—The Germans last night, after violent preparation bombardment, began an attack on the Rheims front, between Vrigny and La Pompelle, the War Office announced to-day. The front of the New German attack is a semi-circle drawn by the enemy about Rheims in the recent offensive on the Aisne front. The Rheims region comprises the left flank of the German attack. Ground was given by the French on both sides of the Cathedral city. The forts have held against the German onslaught and have since remained in French possession. Rheims, however, was hemmed in on three sides by the enemy and it has been considered only a question of time when the Germans would make a concentrated movement to oust its defenders. The front of the present attack from Vrigny west of the city to La Pompelle around a semi-circle to the east, is approximately fourteen miles.

THE STATEMENT FOLLOWS.

Last night at six o'clock the Germans delivered a violent preparatory artillery fire along the whole front of Rheims from the region of Vrigny west of the city as far east as La Pompelle. At nine o'clock the enemy infantry began an attack on the French positions between these two points. The French troops resisted the German attack with complete success. The counter barrage of the French artillery was very effective. Between Vrigny and Ormes the German assault troops were stopped by the French fire and forced to return many times to their lines of departure and were not finally able to reach their objectives.

Around Rheims violent combats developed, during the course of which the enemy suffered heavy losses and was everywhere repulsed.

PRISONERS TAKEN.

East of Rheims the fighting likewise ended to the advantage of the French. The Germans, having been successful in penetrating the woods north-east of Sillery, were driven out by a counter attack. Prisoners taken in the region of Rheims declared that the town was attacked by three divisions, which were ordered to take the place at all costs during the night.

The French are resisting the new German assault with entire success. On the western front of the attack the enemy was not even able to reach the front line. In the centre the Germans suffered heavy losses and were compelled to retreat and on the eastern end of the attack the French were equally successful.

BRITISH OFFICIAL.

LONDON, June 19.— British troops last night successfully raided the German lines in the neighbourhood to the south of Rebuterne and north of Albert, the War Office announces today. A British post recently taken by the Germans near Vieux Berquin, on the northern side of the Lys salient, was recaptured. Some prisoners and two machine guns were taken.

THE STATEMENT READS:

A raid attempted by the enemy in the Locre sector was repulsed by the French troops. Hostile artillery was active yesterday evening in the Ancre Valley about Mercourt and during the night has been active in the neighbourhood of Merris, on the Flanders front. We carried out a successful raid last night south of Hebuterne. In the Vieux Berquin sector a party of our troops attacked and recaptured one of the positions taken by the enemy in this locality on the night of June 14th. We secured a few prisoners and two machine guns.

Get Measured This Week

The best thing said about Scotland Woollen Mills Co. tailoring are said by the men who wear it. We maintain a full assortment of summer weights in worsteds, serges and tweeds. If you want to be well dressed for Dominion Day you have time yet to book your order to be ready for July 1st. Scotland Woollen Mills Co., Hunter street.

A new brimless, peakless cap is being issued to U. S. forces overseas.

Evening Examiner

...—Editorial 1021, Business Office ... Private Branch Exchange to all Departments.

The Examiner is a member of the Audit Bureau of Circulations.

The Daily Examiner, published every ... evening by the Peterborough Examiner, Limited, Office, 419 George St.

The Weekly Examiner, published Thursday morning.

The subscription price of the Daily Examiner is $4.60 per annum; that of The Weekly, $1.50.

U. S. REPRESENTATIVES.

Chicago, Ill.—W. H. Stockwell, 429 Peoples Gas Building.

New York.—Chas. B. Miller, 225 Fifth Ave.

Advertising rates on application.

H. H. Glover, Managing Director.

CIRCULATION RETURNS

Week Ending June 1st, 1918.

Monday ...	5,775	Thursday ..	5,750
Tuesday	5,730	Friday, ..	5,750
Wednesday.	5,800	Saturday .	5,850

Total for week 34,655

DAILY AVERAGE 5775

Daily average for May, 1918 5795

The Daily Examiner is a member of the Audit Bureau of Circulations and books and circulation records are audited by the Bureau's officials.

SWORN TO AND GUARANTEED

"Peterborough Presents Possibilities Unsurpassed."

WEDNESDAY, JUNE 19TH, 1918.

EXCLUDING ENLISTMENTS

It is evidently the intention of the government according to press reports, to make the most of the one hundred thousand men limitation of the Military Service Act. In order to secure the largest possible quota, the decision has been arrived at to exclude from the number secured the men who voluntarily enlist before they are called. For instance if a man is ordered to report for service and actually gets into uniform before the date named in the notice, his report will be cancelled and he will not be counted among the 100,000 men authorized under the Act. The same procedure will be followed in the case of a man joining the army before an order for service is issued to him. The importance of this new ruling is that if the arrangement is carried out and dated back to the beginning of the conscription operation, thousands of men who have joined the army will not be considered as part of the reinforcements under the Act. In the Toronto military district alone it is stated that thirty per cent. of the men who have joined the army would not be counted as being secured by tre operations of the Act. The intention apparently is to secure the full one hundred thousand from men ordered to report and who wait or have waited until the day named in the notice sent them. In this way the number of recruits added to the army since the Act went into operation will not be confined to 100,000, but will extend well over that mark.

LETTERS TO THE SOLDIERS.

In England now, and perhaps in France, are many Canadian young men called out for service by draft methods. Thousands of them have been required to become soldiers in circumstances of extreme difficulty and hardship to them or their relatives. The hard needs of the war have forced the calling up of only sons of widows, of brothers supporting families, and mainstays of aged parents. Many of these young men would have enlisted long ago had they not felt their family circumstances restrained them by a superior obligation. Now, that they are in khaki, taking a man's part in the service of their country, they are entitled to the fullest moral support from their relatives and friends. They depend in a degree far from being understood, upon letters and encouragements from home to keep their minds easy and cheerful.

In the painful circumstances of the calling up of many of these men there may be temptations by those at home in writing to make matters worse by enlarging on their difficulties or trials. These writers should reflect that no possible good can be accomplished by sending worrying or discouraging news or comments. The boys at the front should understand that those at home are getting along bravely, are content, and hope those at the front are doing well. Letters bright to be cheery, communicating bright, interesting news, and showing confidence and appreciation of the need of stout hearts. Men at the front hunger for news from home. When their correspondents write in hopeful and cheery style, they feel immensely cheered. They face their trials and risks in the field with good heart, feeling that all is well at home.

The civilians at home, guarded from the great menace of Prussianism, have a plain duty towards their defenders. It is to make their minds as content and easy as possible. What is termed morale is a state of mind, and the people at home have a very important part in building it up or pulling it down. The scores of thousands of letters that go to the Canadian boys at the front are as important as defence against the Hun as a reserve line of trenches.—Mail and Empire.

SCRAPS OF PAPER.

Without wishing to indulge in captious criticism it may be mentioned that there are no honours coming to the individual who is responsible for the certificates that are being given to people who are called upon to register for National Service. The regulations provide that these certificates must be carried at all times, and must be produced at the request of any proper official. And this important document that must be so carefully preserved consists of what? Merely a scrap of ordinary, flimsy paper—not even card board. The material is such that people will have to exercise the greatest care to preserve the certificate intact for a few months. By securing a wallet which the document will fit, a man may be able a year from now to show that he is registered, but what about the women who will have to carry the certificates in handbags or in one or other of the mysterious carrying places made use of by the fairer sex. It is suspected that the official who designed the registration certificate is the same man who invented the exemption certificates which, composed of card board, were made in a size that would not fit an ordinary pocketbook, and which in most cases have to be carried loose in the pocket liable to be lost and certain to be damaged. The law requires that both registration and exemption papers must be carried constantly. In that case a little ordinary common sense would have revealed the necessity of adopting a more convenient and more durable certificate. If the documents had been composed of parchment such as is used in soldiers' discharges papers, there would be some chance of keeping them intact. Under the present circumstances the certificates stand the same chance as that famous scrap of paper so much was heard of at the beginning of the war.

HEROIC WOMEN.

The letter of Lieut. Quinney in these columns Monday, while particularly devoted to praise of the Y. M.C.A. war work in France, also paid a tribute to the splendid results secured by the Salvation Army representatives at the front. The reference is timely in view of the cabled dispatches from overseas which have made frequent mention of the heroism of Salvation Army women while close up to the front line with the American army. No fewer than six of these brave women were in Serchepreyr when that town was shelled by the Germans and an International News Service correspondent describes them as "making apple pies and frying doughnuts, hundreds of them, with a steel helmet on and a gas mask slung over the shoulder."

The work of the Salvation Army at the front is appreciated by the fighting man. One American chauffeur refers to it in this breezy style.

"There's one organization over here that is doing more than the people in the States dream of. Ask any soldier or officer about The Salvation Army and see if every guy doesn't boost it to the clouds. I know, because I hear the gang spouting praises every day and I've seen The Salvationists deliver.

"You don't have to give a red penny. If you're broke you're more welcome than a guy with his pockets bulging. I always doped the Salvation Army wrong at home. I thought a sandwich or a cup of coffee meant that you had to say a string of prayers and stand up in a crowded hall and testify what a wicked sinner you'd been, but there isn't any testimony or preaching mixed up in their army work. Not so's you'd notice it.

"I've sampled their hospitality in every sector and I never had to say 'Amen,' though inwardly I have when I left canteens late cold, wet nights with a warm, full stomach. Remember that line about reaching a man through his stomach? Well, it's right.

"The poet who pulled that knew what he was talking about. Fellows don't want too much religion. Little is all right. A fellow doesn't need much preaching out here. He thinks religion and prayers to himself. Instinct before a battle. I wrote to the folks to drop in money whenever they saw anyone with a Salvation Army tambourine.

Editorial

EDITORIAL NOTES.

There are still people who imagine that they do not have to register because they are over sixty years of age. Once more remember that every one who has reached the age of sixteen must register.

Ottawa is talking about fuel rations for next winter. A good supply of wood in Peterborough would be very useful when the cold breezes blow again.

PRINCIPAL TRASK GETS APPOINTMENT AT PORT ARTHUR

Principal J. A. Trask has recently been advised that he has been appointed Principal of one of the twelve-roomed schools in Port Arthur, Ontario.

Mr. and Mrs. Trask, who will leave Lindsay in the course of the next couple of weeks, will spend the summer months in Orillia, and proceed to their new home on the opening of the school term.

Renew your Subscription

Would Restrict Power of Senate

Strong Resolution Passed at Recent Session of Bay of Quinte Conference.

The appended strong resolution requesting the restriction of the Senate's power to veto legislation passed by the House of Commons, was passed at the session of the Bay of Quinte Conference, recently held in Lindsay:

Whereas the Senate of the Dominion of Canada recently vetoed important amendments to the Criminal Code of Canada sent up to them by the House of Commons, whereby further and necessary protection was to be given to girls and young women.

Therefore be it resolved that this Bay of Quinte Conference hereby expressed its entire disapproval of that action.

And further we believe the time has come when steps should be taken by the Dominion Government to have the Senate of Canada brought under such restriction that it cannot thwart the will of the people of Canada as expressed through their representatives in the House of Commons.

WHAT OTHER EDITORS SAY

NOT A MOVIE FIEND

(London Advertiser)

Hurrah! A new star has been discovered and it is not a film star.

"ALMIGHTY"

(Montreal Star)

Considering how far it goes these days, isn't it rubbing it in a bit to talk about the Almighty Dollar?

GERMANY'S GREATEST LOSS

(New York World)

Germany's greatest loss in the world war is entirely overlooked by the Kaiser's economists and statisticians. It is the loss of the world's respect.

WOULD HAVE TO GO SOME

(Boston Globe)

Those who believed the story that the German Crown Prince had been captured apparently didn't stop to consider how far the allies would have to penetrate behind the German fighting line.

THE GERMAN OFFENSIVE

(Savannah Press)

Germany won't say she's licked as long as there's a church left standing in Belgium or France.

WILL GET TIRED

(Indianapolis Star)

Eventually the armies will break the Germans of the bad habit of trying to get to Paris.

PACIFIC LOGIC

(New York Evening Sun)

Mr. Henderson, the British labor leader, is "willing to converse" with the German labor men, but not "negotiate." It looks like a "distinction without a difference."

WHAT WAR MEANS

(Kingston Whig)

The establishment of two or three military hospitals in Kingston serves to remind us that we are at war. How much more the war must mean to Britain, where the number of such hospitals now exceeds 2,000.

SERIOUS ACCIDENT AT BARN RAISING

A serious accident occurred at a barn raising on the farm of Mr. Thos. Chambers, Valentia, when J. L. Emmerson, of Nestleton was badly injured during the raising of the frame work of the structure.

He fell a distance of twenty-two feet, lighting across a wagon box, rendering him unconscious. After being removed to the residence of Mr. Chambers, Drs. White, of Lindsay, and Henderson of Cannington, were summoned. It was found that Mr. Emmerson was badly bruised about the body, but fortunately no bones were broken. Unless internal complications set in, no serious results are anticipated.

JUMPED FROM CAR BROKE HER LEG

Mrs. Wm. Stinson, of Manvers, was seriously injured on Monday morning near Bethany, and is at present in the the Ross Memorial Hospital, Lindsay. She was on her way to the funeral of the late Mrs. Stewart in an auto driven by Mrs. Wesley Irwin. On ascending the hill, a car, which was ahead of them started to back down the road as the result of the brake failing to work, and Mrs. Stinson, becoming frightened, jumped from the rear car breaking her leg near the ankle. Dr. Clark, of Lindsay, was summoned and the injured woman was removed to the hospital.

FORMER TORONTO MAN COMMITTED HARAKIRI

Sufferer From Insomnia Adopted Japanese Method of Ending Life.

TORONTO, June 18.—"According to the classical Japanese method of suicide W. H. Price, a Canadian, who was employed on the staff of the American Trading Company, killed himself in his home in Tokio by using a sword," says an Associated Press item. "The unhappy man committed 'Seppuku' or 'Harakiri,' as it is more commonly known. Mr. Price was a constant sufferer from insomnia. He came from Toronto 20 years ago, and is survived by a widow who is of Japanese birth, and a daughter."

THE H. P. LINDSAY CO.

REAL ESTATE AGENTS AND INSURANCE. AUTOMOBILE LICENSES.

FOR SALE

1. Nice little red brick house west side, two piece bath $1600
2. One of those houses you are all looking for, red brick, three-piece bath, central $2100
3. Good farm of 200 acres near city. Will exchange for city property.
4. Houses of all kinds for sale, and to rent.

392 Water St., South of Munro House. Office 'Phone 341. House 'Phone 1291.

UNKNOWN MAN KILLED

LINDSAY, Ont., June 19.—An unknown man, instantly killed by a G. T. R. passenger train near Unionville yesterday morning. Stepped out from underneath the bridge in front of the train. Engineer A. McArthur and Conductor Adams, of Lindsay, were in charge of the train. A passenger on the train told The Star that the dead man was a soldier.

FOR HIRE

FOR HIRE — EIGHT CYLINDER, seven passenger Cadillac car. Banks Garage. 6d-138-2734

HELP WANTED—Female

WANTED.

GIRLS BETWEEN 14 AND 16 YEARS OF AGE. APPLY BONNER-WORTH CO., LTD. 3d-141-2787

GIRLS WANTED. APPLY CANADIAN CHICLE CO. 28d-125

WOMAN WANTED — FOR GENERAL house-work. Apply, 572 Charlotte St. 3d-143

MAID WANTED—APPLY MRS. J. E. Lillico, 313 Park. 3d-143-2868

HOUSE MAID WANTED—APPLY, White House. 3d-142-2823

WANTED—A WOMAN TO WORK by the day. Apply, Mrs. Wright, 466 Weller Street. 3d-141-2799

WANTED — BRIGHT GIRL FOR Real Estate Office. Apply, box 2846. 3d-142-2846

WANTED—VACANCIES FOR TWO smart girls, to learn weaving. Apply, Col. Weaving Co. Ltd. 3d-142-2824

TWO MAIDS WANTED—AT THE Protestant Home by the 1st July. Apply, evenings to the Superintendent. 3d-42-2820

WANTED—GOOD GENERAL SERVANT. Apply between 7 and 9 p.m. to Miss Fair, 505 Dickson Street. 3d 3d141 2810

WANTED — COOK GENERAL, highest wages paid. Apply, Mrs. G. W. Lundy, 512 Dickson Street. 12d-141-2796

NOTICE

CARPENTER JOBBING DONE — Pone 1793 J. 28d-132-2527

LOST

LOST — SATURDAY ON STREET or market, black satchell containing 4 dollars and change. Finder, leave at Examiner or police station. 3d-142-2830

LOST—A RED AND BLACK WOOL steamer rug on the Chemong Road Wednesday, between Aberdeen Avenue and Chemong Park. Finder, please leave at the Examiner or Dr. Carmichael's office. 3d-143-2865

LOST—WRIST WATCH ON SATurday, finder please return to Y. M.C.A. Reward. 3d-141-2792

LOST—SOME TIME LAST WEEK a gold fob, initials S.W.A. and E.M. L. Valued highly as a gift. Reward if left at 172 Adaline avenue, or phone 1461J. 3d141 2815

LOST—ON SATURDAY AFTERnoon a roll of bills between Peterboro Cereal and Campbell's Flour mill. Finder pease leave at the Examiner. 3d141 2809

TEACHER WANTED

TEACHER WANTED—DUTIES TO commence after summer holidays. Apply, stating salary expected, qualifications and experience to Lorne Webster, Lakefield, R.R. No. 3, Sec-Treas. S.S. No. 7 Smith. 6d-wfm-131-2w-23-2530

Toronto Savings & Loan Company

Notice is hereby given that a Quarterly Dividend of two and one-half per cent., being at the rate of Ten per cent per annum for the three (3) months ending 30th June, 1918, has been declared upon the Capital Stock of this Institution and the same will be payable at the Offices of the Company in this City on and after 2nd July 1918.

The transfer books will be closed from the 17th to the 30th June, both days inclusive.

By order of the Board,

W. G. MORROW, Managing Director.

Peterborough, June 14th, 1918.

SITUATIONS VACANT

SEND YOUR NAME AND ADDRESS FOR free sample of our famous Leaweh Laundry Tablet. It costs you nothing to try it We take all the risk. Our guarantee of sales and absolute satisfaction protects you and your customers. Hundreds enjoying big earnings. Why not you? Let us tell you how to organize your territory. Write while opportunity is open. FFreer Co., Foster One. 32d-f m w-51-9951

DO YOU REALIZE THAT HIGH priced fruit is creating a big demand for fruit trees? Our salesmen are doing a better business than ever before. The best stock at reasonable prices makes our agencies very valuable. We want now reliable salesmen in every unrepresented district to sell fruit and ornamental trees, small fruits, shrubs, etc. Good pay, exclusive stock and territory. Write Petham Nursery Co., Toronto. 50d-129-2457

WANTED

WANTED — DRESSMAKING BY the day or at home. Apply E. M. Taylor, Weston Avenue, Brownston P. O. 12d-137-2696

WANTED—WILL BUY UP TO $5000 Anglo-French bonds, 92 and interest. Box 2820 Examiner. 3d-141-2827

WANTED — TO RENT HOUSE, August 1st, with conveniences, will rent by year, north or west. Box No. 2861. 1d-143-2861

WANTED TO RENT—FOUR OR five furnished rooms centrally located and with modern conveniences. Apply at the Examiner for address. 3d141 2812

WANTED—SKIFF, MUST BE IN good condition. Address, 99 Hunter, E. or Phone 569. 3d-143-2849

WANTED—A GENTLEMAN FOR room and board, central. Apply Examiner for address. 3d-141-2785

OLD FALSE TEETH WANTED — doesn't matter if broken. We pay you actual value. We pay cash for old gold, silver and platinum. Send to us and receive cash by return mail. If price is not satisfactory, we will return teeth promptly upon request. International Teeth Co., 305 West 42nd St. New York. dtf-137-2712

WANTED—SMALL POWER BENCH DRILL —half-inch capacity. Must be in good condition. Apply Examiner Office. dtf-61

FOR SALE

GOOD SECOND - HAND LAWN Mowers, for sale—S. Cohen, 189 Charlotte St. 6d-142

FOR SALE — WINDSOR BANJO, quite new, will be sold cheap. Apply, 304 Brock. 3d-142-2827

FOR SALE—DELIVERY WAGGON— Platform gear, in good order. Apply Dawson Bros., grocer. 3d141 2814

FOR SALE—SEWING MACHINE & baby carriage. Apply 108 Stewart street. 3d141 2813

FOR SALE—GOOD BICYCLE WITH holder for basket. Apply, 113 Rubidge. 3d-143-2872

USED TYPEWRITERS FOR SALE —In first class running order, will give time for payment. Gordon, Widdifield & O'Brien. 3d-142-2840

FOR SALE — SECOND - HAND Hecla Hot-Air Furnace, in good condition. Apply, 402 Water St. 3d-143-2847

FOR SALE—TENT 12 x 12, 6 FT. wall in first class condition. Apply, 555 Bethune. 3d-143-2865

FOR SALE—S.C. WHITE LEGHORN Hens, extra good layers, 240-260 egg strain at $1.50 each. Apply to 577 Concession St., phone 1666 J. 3d-143-2848

FOR SALE—ALL REED WICKER Baby Carriage, in good condition. Apply, 617 Downie St. 2d-143-2852

FOR SALE—12 PURE BRED WHITE Wyandotte hens and rooster. Apply at the Examiner for address. 3d141 2806

FOR SALE—TWO GOOD STOVES, 1 range and 1 parlor stove and several other articles. Apply Examiner for address. 3d-141-2800

FOR SALE—A SINGLE CYLINDER motor cycle in best condition. Apply in daytime or after 7 o'clock tflo. 161 Charlotte St. 3d-141-2789

FOR SALE—FIVE HENS AND ONE rooster. Apply, 485 Donegal St. 3d-142-2788

MIXED WOOD FOR SALE, SHORT or 4 ft. length. Phone 544, ring 13. 28d-118-2073

TO RENT

FLAT TO RENT—LUNDY BLOCK. Apply, 95 Hunter St. dtf-142-2841

FURNISHED OR UNFURNISHED rooms for light house-keeping, all conveniences, near car line. Apply Examiner for address. 3d-143-2860

FURNISHED COTTAGE TO RENT —at Chemong Park, ice supplied. Apply, Dr. Young, 305 Stewart St. Peterboro. 4d-143-2854

TO RENT—ONE LARGE FRONT Room, furnished, very central with privilege of light house-keeping. Apply, Examiner for address. 3d-143-2851

TO RENT — APARTMENT NO 1. Stephen's Apartments 631 George St. Apply, 208 McDonnell St. 3d-143-2850

TO RENT—BRICK HOUSE (EAST City); moderate rental. Dickson Co., Ltd., 163 Hunter St. 6d141 2816

TO RENT—WAREROOMS IN GRAND CENtral formerly occupied by Mr. John Egan, immediate possession. Apply 427 George St. dtf-112

TO RENT — 8 ROOMED HOUSE, central. Apply 380 Water St. dtf-133-2579

Residental and Business Properties in Good Demand

PEOPLE must be housed and business enterprises accommodated, so the good old staid buying and selling of Residental and Business Properties goes on in Peterborough. Specially so since there has been little building these few years of war, which was thought would knock the bottom out of Real Estate.

To Buy and Sell Use the Daily Examiner Want Ads.

whose power has increased to nearly the 6,000 mark each day.

The cost is trifling.

FOR SALE

That BEAUTIFUL PROPERTY situated at the corner of Simcoe and Rubidge Sts., better known as the late Robert Innes Residence. This contains one large brick house, entirely modern with eight rooms, hot water heating; fine lot about 130 x 114. Would make an EXCELLENT APARTMENT OR DOCTOR'S CORNER. Have a look at this and better appreciate the value of it.

H. J. McCANNON, 140 SIMCOE STREET

Phones 749w and 772

Bargains In Real Estate

No. 177 Bethune Street, two storey brick house contains six rooms, three of which are bedrooms, summer kitchen and woodshed. Has light and water. This is a warm well built house, convenient to all factories. Price for quick sale **$1600**

No. 223 Perry Street, two and one half storey brick house contains seven rooms, good cellar, light, water and partly modern. Has a nice deep lot and can be purchased at the very low price.

563 Bethune Street, two and one half storey, cement block house contains six rooms and bath room, light and water. Centrally located, five minutes walk from George Street. For sale at a very reasonable price and on very reasonable terms **$2500**

449 Roger Street, two and one half storey, ne wbrick house, containing parlor, dinning-room and, kitchen, four nice bedrooms and bath-room and attic, is also finished in two lovely large rooms. House has cement floor in cellar and furnace. Also all modern conveniences. Very deep lot. Will sell at a very low figure and on easy tems to suit purchaser **$3000**

For any of the above and many more bargains in City houses—call and see.

J. T. O'CONNELL & Co. 136 HUNTER ST. PETERBOROUGH

OFFICE PHONE 376 RESIDENCE PHONE 1359

FOR SALE

FOR SALE—HOUSE, 339 QUEEN STREET. Apply to D. J. Lundy, 58 Hunter Street. dtf-51-319

FOR SALE—SMALL FARM, CLOSE to Peterboro; good buildings. Apply A. E. Dixon, barrister, George Street 6d141 2688

FOR SALE — 10 ROOMED SOLID brick house on Rubidge St., all conveniences, hardwood floors, very central, a bargain. Apply, R. M. Glover, Examiner Office. 12d-136-2666

FOR SALE—FINE STORE WITH dwelling attached, 1¼ acres of land, good stable and sheds situated in center of nice village 15 miles from Peterboro, in one of the best farming districts, can also buy the stock at rate on the dollar. Fine chance for live man to get a good country business. Apply, Box 2798 Examiner. 3d-141-2795

FARM PROPERTY AND GARDEN Lots for sale—168 acres of first class land on the Keene Road, 4 miles from city together with the present crop, immediate possession if desired, several park lots from 5 to 27 acres, with brick houses & barns on above, 2½ acres at Browntown good brick house and stables. Apply to J. A. Storey, 374½ Water St. 6d-wfm-137-2704

$775.00 for a 4-room cottage, large lot, north.

$3,200.00 for a 7-roomed modern house, fine lot, Gilmour street.

$1,450.00 for a 6-roomed, two-storey brick house, with sewer, south end.

$2,700.00 for double house, central.

Peterborough Realty Co.
124 Hunter St. Phone 242

PERSONAL

PRIVATE CLUB
MARRY RICH—HUNDREDS ARE ANXIOUS.
ENCLOSE STAMPED ADDRESSED ENVELOPE TO
E. P. ISHERWOOD,
ISHERWOOD P.O., ONT

HELP WANTED—MALE

WANTED — FOR OUT OF TOWN work, mason foreman capable of handling brick, stone and concrete work; must be first class. Apply to H. T. Hickey, general contractor. 3d141 2819

W. C. AUSTIN'S LIST

FOR SALE—In the West End, on one of the best streets and finest localities—**a large, modern House,** 5 bed rooms, hardwood floors, hot water, heating recently installed, beautiful verandahs, is being sold at a very modern price as owner is leaving city. For price, terms and further particulars, apply

Apply to
W. C. AUSTIN
163 HUNTER PETERBORO
Phone 70 or 210

For Sale

A GOOD HOUSE with a large lot at a low figure on Homewood avenue. By—

T. WALKER & CO.
377 Park Street Phone 1002

WE HAVE TO GET OUT

The house has been Sold or Rent raised. We hear the above very often lately. At present I have active help in the Office and outside, assisting me in closing up my business. We have choice lots & a few houses for sale at such low prices and on such easy terms that any industrious man or woman should OWN THEIR HOME. A Home you must always have. Then why not secure it now. Come in and talk the matter over. It will be time well spent. Office Open 8 a-m to 8 p-m

T. HURLEY

Cor. Stewart & Hunter St.

THE WORLD OF SPORT

NOTHER VICTORY FOR THISTLE BALL CLUB

thews-Blackwell Team Beaten in City Twilight League Fixture at Riverside Park By 18 to 4---Orientals and Riversides Will Clash To-morrow Night.

is Yeotes' Thistle team annex- heir second victory last night in City Twilight League game at rside Park, when they took the hews-Blackwell team into camp e tune of 18 runs to 4.

game was a runaway affair in tter stages, after the M. B.'s had things interesting in the first frames. Incidentally the losers much better team than the indicates, and when they get in- nape will give all the League a battle. They have had little practice, and to make matters for them last night every break against them, the Thistles forging, scoring five runs in one in- with only one hit, and three in another after the side should been retired.

Thistles played their usual game, both in the field and . Neary was in good form on bber, striking out ten men, and as given snappy support, espe- in the pinches.

son, who pitched for the losers, d out in whirlwind fashion, but ally weakened. His support him at critical times and his ce fielding helped to keep him hole.

star fielding play was contrib- by Shaughnessy, left fielder for ews-Blackwell, whose catch of tt's long drive to left was the ndividual stunt of the season.

Thistles opened the scoring in cond innings when Shaw and y, the first two men up, singled. ed ball and an error by Jobbitt d Shaw to score. Mahood struck d Mahood was walked after- scoring when Carson missed t's return throw.

thews evened up in the third they sent two runs across. Job- ingled between short and third ole second, Carson fanned, but hnessy singled, to score Job- by Close and Lowe sent hnessy home after Montgom- d flied out to Cherrett. Mat- was the third out, going out by rike-out route.

The balloon went up in the fourth, however, when the Thistles bagged five runs and put the game on ice. Passes to Murphy and McLeod, Shaw's hit by pitcher, a couple of errors, a passed ball, a wild pitch and Neary's triple did the damage, and from then on it was a procession. The winers got three in the fifth, four in the sixth and four in the seventh. Mahoney twirled the last innings for the losers. The box score:

Thistles:

	AB	R	H	PO	A	E
Cherrett, s.s.	5	0	0	1	4	0
Bartley, r.f.	3	2	0	0	0	0
Jackson, 1b.	5	2	3	7	1	1
Shaw, l.f.	4	3	2	0	0	0
Murphy m.	4	3	3	0	0	0
Mahood, 3b.	5	2	1	2	3	2
McLeod, 2b.	3	3	0	2	2	1
Coupoli, c.	2	1	1	11	2	0
Neary, p.	4	2	2	1	3	1
	35	18	11	24	14	5

Matthews:

	AB	R	H	PO	A	E
Shaughnessy, l.f.	3	2	1	2	0	0
Montgomery, 3b.	3	0	0	1	1	1
Close, r.f.	4	0	2	0	0	0
Lowe, 1b.	3	0	1	6	0	1
Matthews, 2b.	3	0	0	1	0	0
Fair, m.	4	1	0	1	0	0
Cunningham, s.s.	4	0	1	2	0	0
Jobbitt, c.	4	1	2	8	0	3
Carson, p.	2	0	0	0	2	4
Mahoney, p.	1	0	0	0	1	0
*Pilling	1	0	1	0	0	0
	35	18	12	24	14	5

*Batted for Matthews in the eighth.

By innings:

Thistles	0205344x—18
Matthews	0020001— 4

Three-base hit— Neary. Two-base hits—Close, Pilling. Struck out—By Neary 10 by Carson 7. Bases on balls—Off Neary 3, off Carson 5, off Mahoney 1. Hits—Off Carson 8 in six innings, off Mahoney 4 in one innings. Sacrifice fly—Coupoli. Left on bases—Thistles 3, Matthews 7. Hit by pitcher— By Carson (Shaw.) Umpire—Johnston.

rboro' Hockey Star Hit Again

Denison is Wounded For the Second Time

. Fred B. Denison, former well Peterboro hockey player, fig- the casualty lists for the sec- ne, as he is officially reported d to-day. Lieut. Denison en- s a private in 1915, and after verseas was made sergeant. He ounded in the face and inval- England. Afterwards he was d a commission and was for ce attached to the 5th Divis- Witley Camp. No particulars een received as to the nature wounds on this occasion.

BOWLING NEWS.

Leafs Lost to C. G. E. in Five-Pin League.

night at Water Street Alleys .E. won two from the Maple Henderson for the Maple Leafs had the high count of 880. Fielder for the C.G.E. had the high count for his team with 543.

The scores:

Maple Leafs.

Dummy	100	100	100—300
Bruce	208	147	129—484
Morrison	196	147	191—464
Sherwood	125	81	135—341
Henderson	254	139	196—589
	823	614	741 2178

C. G. E.

Fielder	176	166	101—543
Seaton	129	165	178—472
Cummings	210	147	132—489
Stansfield	200	114	172—486
Langley	100	174	163—437
	815	766	846 2427

rves Him Right!

you fellows insist on noking irritating foreign gars instead of the sooth- g social brands at Eddy Wright's.

icotine will get you if u keep on smoking ose heavy, clear Havan- . Ask us for a mixed end of Domestic and avana leaf. Choice of ree expert barbers.

DDY WRIGHT'S Allied Barber Shop Cigar Store

First Half Of Schedule For The Twilight League

The first half of the schedule for the Twilight Baseball League is as follows:—

June 20th—Riversides—Orientals.
June 25th—De Laval—Matthews-Blackwell.
June 27th—Thistles—Riversides.
July 2nd—Orientals—De Laval.
July 4th—Riversides — Matthews-Blackwell
July 9th—De Laval—Thistles.
July 11th—Matthews-Blackwell — Orientals.

LAWN BOWLING

In the fob contest last night, the hitherto winning rink went down to defeat before the Mayneord rink.

Mayneord	.12111xx13xx2—12
Pratt	.xxxxx41xx11x— 7

In the Scotch doubles the Cairns and Bowes doubles resulted as follows

Cairns	xx2xx11x3xx11x— 9
Bowes	11x12xx1x12xx4—13

Pittsburg steel plants expect to be able to meet war demands in full.

Behold in These Few Columns The Necessity For Buying Your Summer Clothes To-Morrow Friday and Saturday

Muslin Gowns 98c each
Of clear English cotton, trimmed with deep lace and ribbon. Almost every style and size. Usually sold at $1.50.

Smart Middies 98c each
For children or women including smocked coat styles, sold everywhere at $1.75. There are 25 different middies from which to choose.

Babies Dresses $1.00 each
Finest white voile dresses for wee tots in quaint Mother Hubbard styles and little dutch yokes. Sizes to 4 years only.

Oliver Twists 50c each
These little combined overall and blouse suits for boys are very popular. Usually 85c. Sizes to 6 years.

Rompers 79c
Made of white corded repp with dutch collar, belt, pocket and short sleeves. They are a real summer bargain.

Boys' Suits 95c
Wash suits for boys with Russian blouse and little trousers, usually $1.25. Come in stripes and white with contrasting colors.

Women's Vests 20c
Made of fine Swiss knit cotton. Full big sizes. Short or no sleeves. Different styles and trimmings.

50c White Hose 39c
A women's stocking of superfine lisle. Has double heel and toe. Worth double 39c to-day. Limited quantity.

50c Tan Hose 29c
A silkoline hose of extra fine texture. Has wide double top. Women who buy these hose the next three days will get a real snap.

Boys' Hose 29c
A wide rib hose made extra strong for strong boys. No hose are worth buying unless they wear. Try these.

"Hercules" Hose 49c
The stocking for boys known from coast to coast. A strong wide rib hose. Sold at 65c everywhere. Snap for the next three days.

Ribbed Lisle Hose 59c
The neatest hose when on. Silk mercerized in black or white. An extra fine hose, but they wear equal to any. 75c is the usual price.

If You Need a Wash Dress of Any Description, Come to Elliot's These Next Few Days. We Have a Variety of These Garments That Will Make Selection a Pleasure.

Attend the Three Days Selling of 50 SUMMER DRESSES $5.90

Fast Dye Boys' Jersies 49c
Long or short sleeves, any size or color. You will find these the very garment for boys' or girls' wear for vacation.

Summer Corsets $1.50
Made on most cumfy lines for the new summer dresses. Boned and made of very fine batiste for summer wear.

Childs Waists 29c each
They combine the little vest and corset waist for kiddies. Sold usually at 50c, for the next three days they will be.... 29c

Garden Hats 79c each
Made of seaweed in pretty colors. Keep the sun off and allow the wind to go through. Attractive hat bands.

Imitation Panamas 98c
Even on close examination its hard to tell the difference. Different shapes, ready for street wear.

House Dresses $1.29 each
In good styles with short sleeve. Made of washable heavy prints and trimmed nicely.

Porch Dresses $2.00
In attractive styles for house and morning wear far superior to the usual $3.00 dress. Colors and styles vary.

Outing Skirts $2.00 each
Of white repp. Has gathered back and pretty belt style with pockets. Open to the bottom for ironing.

Trimmed Panamas $2.50
No hat is so suited for blazing hot days as a panama. See the range we have for girls as well as women.

Childs Dresses 98c each
We are noted for a very complete range of dresses for children and this season is no exception. White or colored.

Big Huck Towels 34c
They are indeed large. 38 by 22. Of extra good quality huck for general use. Limited quantity.

Neckwear 75c
Outing collars, middy ties, sets, etc. Our range is very complete Almost every type of collar is here for this 3-days' selling.

White Underskirts 98c
Usually $1.25, trimmed with wide embroidery flounces. Six different kinds to choose from. Every size. Muslin skirts at such a price are quite impossible so stock up with a whole summer's supply.

Childs White Drawers 40c each
In sizes 12 years, 14 years and 16 years. Well made and double sewn, of finest cambric and with embroidery edging.

Shetland Yarn for Sweaters In Every Color, Saturday 24c a Ball
1,000 balls will be in for Saturday sure. Make a special trip and procure your supply. Colors of rose, gold, white, cadet, purple, fawn, black, paddy, etc. For this one day only.

ELLIOT'S STORE
We Have Everything a Baby Wears

Boys' Bathing Suits 39c each
A single piece navy jersey bathing suit for boys. Only a few left. Have you youre for that vacation.

Men's Bathing Suits $1.25 each
These are a single piece bathing suit with skirt attached. Usually $1.75. For the ladies there is a great selection of bathing caps at moderate prices.

CHARLIE SAYS:

When I think of the many reasons which make life worth while, I remember that the famous ARABELA cigar is on sale at—

10c

SCALES & ROBERTS, LIMITED
Toronto

Cheap Power Was One Reason For Mr. Low Locating New Factory In Peterboro'

Renfrew Town Council Was Dickering With Power Interests While Mr. Thomas Low Was In Peterborough Looking Over a More Attractive Proposal

("Renfrew Mercury.")

Renfrew is not to have Mr. Low's additional shell-making plant, after all. As noted last week, Renfrew town council was negotiating the purchase of some extra power from the Calabogie Light and Power Co. to be sure of enough to supplement the town's present surplus from its own two plants. The Calabogie Co. asked a price of $30 per horse power and put on some restrictions about labor conditions that Mr. Low resented. Shortly thereafter there came to him a telephone request from the financial institution interested in the idle cordage plant building at Peterboro, urging him to visit that city and take stock of the situation before making any final decision where he would manufacture the shells. He had been written to on the matter the week previous and had not even answered the letter. But resenting somewhat that he should be asked more for power than the Renfrew rate, and even more resenting the other restrictions sought to be imposed, he determined to go to Peterboro to investigate the proposition there.

As was also noted in last week's paper, while Mr. Low was starting for Peterboro the town council was meeting to consider the power situation. The reasons given by the Calabogie Company for asking $30 per horse power were two fold. One, that that was the rate now being charged by the Hydro-Electric Power Commission of Ontario for power along the Trent waterway; the other, that the contract was for an uncertain term, which would prevent the Calabogie Co. selling that amount to possible permanent users. While council remembered that when the First Chute bylaw was being voted on the Calabogie Co. had stated, in the effort to defeat that bylaw, that it would supply power in Renfrew for $18 per horse power, it was not on the whole felt that the request for a higher rate was unreasonable, under the cost conditions under which the Calabogie plant was constructed, and for a short and uncertain contract. But council also realized that there was something natural in Mr. Low's dislike to being charged $30 per horse power, while all other town industries were being charged only $20. It did not take the majority of the council long to decide that the town wanted this new industry of Mr. Low's, and that the council would be justified in offering him the power at $20, using all it could of its own surplus and buying the balance from the Calabogie Co., even at $30, and selling it to Mr. Low at $20; because if the town had developed the First Chute it would have cost it for some years a good deal more loss than carrying the difference between $20 and $30 on 200 or 300 horse power for a time. So the council committed to the chairman power to carry on negotiations with the Calabogie Co. that night for revised conditions. Failing to get the management by telephone, Mr. M. J. O'Brien himself was communicated with; and there was very quickly an adjustment of conditions that enabled the council to wire Mr. Low that they were now able to promise him conditions that would be satisfactory to him. However, while pleased with the action of the council, and appreciating Mr. O'Brien's prompt elimination of the conditions that he had thought were offensive, Mr. Low found such enticing conditions at Peterboro—a factory of 77,000 square feet already built, and equipped with motors and sprinkler system, right alongside the railway track, with a promise of ample power at a price lower than that quoted by Renfrew, and housing and labour conditions favourable—that after a meeting with the Industrial Committee of the Peterboro City Council, he decided to buy the factory. As his contract required him to start work on shell making within 21 days, the finding of a fine building all ready for occupation, was a considerable inducement to the purchase.

Of course Renfrewites, in varying degrees, regret that the town is not to have this additional factory. Even those who felt that in the light of present housing and labor conditions here the town would have difficulty in assimilating the new industry, regret that Mr. Low's business activity is to be diverted even partially from the building up of Renfrew.

In dealing with the Calabogie Power Co. this came to light: That there was some reluctance to promise the power for a short time industry, because all the Calabogie surplus "could be sold to-morrow." The Mercury understands this means that negotiations are in progress for industries of a permanent character that will, if the negotiations are concluded, use up all the power now developed at Calabogie.

Hotel Proprietor Is Under Arrest

TORONTO, June 18.—That Richard Goggin and William Lahey, farmers of Madoc, Ontario, came to their death in the Kerby Hotel on June 8 as the result of poisoning by gas, was the verdict returned by Coroner M. D. McKecham's jury at the Morgue last night at the conclusion of a lengthy investigation. Goggin and Lahey came to Toronto to attend the farmers' convention in Massey Hall on June 7. On the afternoon of June 8 they were found dead in their rooms at the Kerby hotel. The verdict of the jury found from the evidence given that John Moir Blackwell, proprietor of the hotel, was guilty of gross negligence in not thoroughly investigating the smell of gas which had been brought to his attention by a maid at 7 a.m. One juryman dissented to the use of the words "gross negligence," but his objection was over-ruled.

57th Band Elects Officers

Largely Attended Meeting Was Held Last Evening

At a largely attended meeting of the 57th Regimental Band held in the Armouries last night, the following officers were elected:

President—Chas. Westbrook.
Vice-President—Ed. Cronk.
Manager and Secretary—J. A. Harper.
Treasurer—Angus MacPherson.
Band Sergeant—F. Hully.
Librarian—G. Ross.
Executive Committee — Messrs. Benson (chairman), Townsend, Clark, Simmons, MacBrian and Corbett.

Peterborough Boy Will Go Overseas

Mr. William Adamson Joins the Civil Engineers.

Mr. Wm. H. Adamson, leaves tonight on the C. P. R. midnight train for Ottawa, where he will join the Civil Engineers who will in a few days proceed to St. John's, Que., where they will go into training for overseas service before departing for the battle front. He is a gold medalist graduate of Queen's University Kingston, taking his B.A., degree in 1913 and his M.A., degree the following year. Up to the present time, he was Mathematical teacher in the Whithy Collegiate Institute, but gave it up to do his bit to win the war. He is a son of Mr. and Mrs. Harry T. Adamson of North Monaghan.

ORR WILL CASE AGAIN

Lindsay Lawyers Appear in the Bobcaygeon Will Case.

The third round in the Orr will case opens today in the Supreme Court of Canada at Ottawa. Mr. T. H. Stinson, left last evening for the Capital, to take part in the celebrated fight for $150,000.00 as between an aunt of the deceased and the Christian Science Church, to whom the money was left.

LIVE STOCK MARKET

Canadian Press:

(Canadian Press Despatch.)

TORONTO, June 19.—Trade was inclined to be slow this morning and prices were steady. Sheep were weaker and calves were steady to firm. Hogs were unchanged.

Receipts: 770 cattle, 244 calves, 128 hogs, 392 sheep. Export cattle, choice, $15.00 to $16.25; export bulls, $11.00 to $12.00; butchers' cattle, $13.00 to $14.00; butchers' cows, $11.00 to $12.50; butchers' bulls, $9.25 to $10.75; feeding steers, $9.00 to $10.75; sheep, ewes, $14.00 to $15.00; lambs, $20.00 to $22.00; hogs, fed and watered, $18.00. calves, $14.50 to $17.00.

GOOD CAST OFF

CLOTHING WANTED

I will pay highest cash price for good cast-off clothing from the wardrobes of gentlemen and homes of well-to-do people.

Please do not offer me any trash or worn-out garments; I only buy and sell GOOD clothing that may need cleaning or a little repairing.

'Phone 889J and I will call at your residence and make a good offer for any cast-off Tweed, Serge or Worsted Suits, or single garments. My aim is to give the best service to my customers. I remove all strains, and clean, press and repair all clothing I handle by the best methods.

SUITS FOR SALE—Any quantity of fine cast-off suits, made of good material, well-cleaned renovated and repaired. Some of these suits are nearly as good as new.

I can also fit you with a pair of good strong Military or Black Boots or Shoes, Khaki Overalls and Shirts at very low prices.

RUBBER HOSE FOR SALE—Factory ends, in first-class condition, and in lengths of 20 to 40 feet.

S. COHEN

189 Charlotte street. 'Phone 889J.

Surely You Will Be Interested In These Pretty Summer Wash Materials

White and Colors, a Most Interesting Collection of All the Lovely New Weaves

In this display of lovely cool summer-time Wash Materials—are all of the most fascinating weaves, designs, patterns and color combinations which has been created for the Summer Season.

Every sort of fine ash material is represented in this showing and each dainty fabric reveals some little originality that will prove intensely interesting and pleasing.

White Gaberdine

A beautiful snowy white Gabardine—one yard wide, English manufacture, fine cord, for summer skirts. Per yard **89c**

Oriental Voiles

Something very new — Oriental Voiles—in a lovely variety of pleasing Oriental designs. Mostly dark grounds. Per yard **$1.25**

Plain Voiles

In white and all the novelty and staple shades. 40 inches wide — in nice fine qualities ..... Per yard **60c**

Tennis Suiting

A very charming pure white wash suiting—suitable for outing suits or skirts. 28 inches wide. Three qualities. Per yard ..... 40c, 50c and **60c**

Check Skirtings

The very snappiest of New Check Skirtings—in decided rose, blue and green check. The season's very newest and latest novelty..... Per yard **75c**

Silk Ginghams

New York's very newest material for summer dresses—Silk Ginghams—in all the latest check designs. Per yard..... **$1.50**

RICHARD HALL & SON LIMITED

Letter From France Bewails County Council's Isolation From Good Roads Policy

Dr. N. H. Sutton Says Peterborough Men Are Subjected to Chaffing Over the County's Self-Imposed Ostracism From the Provincial Good Roads—Ultimatum From Crown Attorney.

G.W.V.A. LETTER RECEIVED

A resolution from the Great War Veterans' Association recommending that financial assistance to the Y. M. C. A. war work be withheld until a complete statement of the Red Triangle's receipts and expenditures has been given to the public, opened a desultory discussion at this morning's session of the County Council.

"I haven't changed my opinion of the Y.M.C.A.'s work," Warden Anderson remarked. "I feel that the work they have been doing is necessary for the welfare of the soldiers. I did feel that the "Y" asked the people for a very large sum of money for the number to be served, and in view of the profit made in the sale of articles to the soldiers here and overseas. We have to trust people in these affairs, although it is evident that the accounting is not as detailed as many would prefer."

"In regard to the War Veterans' resolution, I observed that the Brockville Veterans endorsed the sending of support to the Y.M.C.A. Other branches have knocked it."

It is understood that the Knights of Columbus will appeal for public support for their second year's operations among the soldiers in France and England; hence a decision on the Y.M.C.A. request was deferred until later.

A LETTER FROM OVERSEAS.

Council smiled tolerantly yesterday afternoon at a letter from Major N. H. Sutton, of Peterboro, who is serving with the Army Medical Corps in which he lamented the fact that Peterboro is the sole remaining county in the province that has not adopted the Good Roads system. Major Sutton stated that this peculiar isolation is reflected upon the Peterboro men at the front, who, he said, were continually chaffed about the backwardness of Peterboro, as evidence in refusing to adopt the Good Roads system. The paper published by the War Records office for the Canadian soldiers overseas contained an item referring to the fact that this county alone was the good roads blacksheep of the province. Among the officers and men, this fact was the subject of raillery at the expense of every man who claimed Peterboro as his home, and Major Sutton expressed the hope that the County Council would soon relinquish its solitary position outside the Good Roads fold.

The communcation was respectfully received, and in a brief discussion that followed, it was pointed out that some of the counties that rushed into the Good Roads system would be glad to be out of it again, and apparently Peterboro's County Council are confident that they are not overlooking any particular advantages the Good Roads system may offer at this time.

REQUEST FROM GALWAY'S FAIR

The Galway Agricultural Society, whose annual exhibition is held at Kinmount, asked the council to increase its grant of $75 to $125.

Reeve John Clark is president of the Fair Board. Referred to the Finance Committee.

Warden Anderson's Address.

To the Council of the County of Peterborough:

Gentlemen,—It is needless for me to refer to the anxiety of all as a result of the strenuous position the British Empire has been forced to take. It is but history repeating when her brave soldiers go forward to battle in the interests of democracy. It is gratifying to be able to say that she (the Mother Country) has her colonies' support, the splendid behaviour of her colonials is a credit not only to the colonies but indicative of the unity of the Empire.

It is my duty and I consider a privilege to emphasize the fact that citizens of this county are putting forth their best efforts with a view to winning for the British Empire a continuance of her proud position among all nations.

The prospects of a harvest at present elicits from us expressions of sincere thankfulness and recognition of an all wise and kind Providence.

Although the renovation of the Court House, offices and surroundings will be completed this year, the greater part of the work was carried on under my predecessor as Warden, Mr. Brown, and although I acted in the capacity of chairman of Construction committee last year and the work not being completed I did not think it advisable to make a special report on such construction, etc., and I will now allot to Mr. Brown to make a complete report at the time or session he considers opportune this year, he being the construction chairman this year.

There is considerable attention to be paid the bridge department this year, for instance, some construction that has become absolutely necessary and the establishing of the proper position of this county with regard to the Kinmount bridge. No further reference is necessary now, as Mr. McIntosh, the chairman, after conferring with the special committees and the members as a whole, will be in a position to report to you at the proper time.

The chairman of the Finance committee has his report ready to submit to you for consideration.

The grants already made have been as a result of his attention provided for. Other grants are still for you to decide. The Red Triangle appeal was referred to this session and I am informed other appeals will also be made to you.

The Clerk I understand has several tenders for debentures which no doubt will receive proper attention.

In conclusion permit me to thank all for the united support and concentrated efforts put forth in the interests of the County at large.

Again I extend welcome to Mr. Moore, the new Reeve of Lakefield and would say that the municipality is very fortunate to have such a competent representative to send to the county in time of emergency.

Respectfully yours,

W. A. ANDERSON,
Warden

Crown Attorney's Complaint.

The following letter was received from Mr. D. O'Connell of Toronto, in behalf of Crown Attorney Hatton:

Toronto, May 9, 1918.

I am instructed by Mr. G. W. Hatton, County Crown Attorney and Clerk of the Peace for the County of Peterborough, to communicate with the County Council of the County of Peterborough in reference to his claim against the Council for proper office accommodation required to be supplied by the Council to him under Section 377 of the Municipal Act.

It appears that Mr. Hatton has not been provided by the Council with proper offices as required by this section of the Act, since his appointment to the offices of County Crown Attorney and Clerk of the Peace on the 16th day of October, 1914, though he has demanded the same upon more than one occasion. On the 10th of March, 1916, he wrote you a letter, requesting that allowance be made to him, for the expense incurred during the preceding year for these purposes, and that if proper accommodation were not supplied in the future, that he be reimbursed for the outlay to be incurred by him in this connection. His request has not been complied with. He has incurred expense in supplying office accommodation, fuel and light to the extent of $350 a year and therefore claims the sum of $1,050 for these expenses up to the 16th of October, 1917, for which amount I must ask you to have the Council make me a remittance.

Mr. Hatton also instructs me that you have shown him a room in the reconstructed Court House, which the Council intends for his use. This room is altogether unsuitable for his purposes in the discharge of his duties as Crown Attorney and Clerk of the Peace, and if the Council intend to persist in its intention to supply this room and no other I must ask you to be good enough to inform me of the fact, as in that event Mr. Hatton intends to bring an action for the purpose of compelling the County Council to provide him with proper accommodation.

Mr. Hatton says that the County Council at one time offered him an office on the third floor, which was altogether unsuitable and not such accommodation as required by the Act, and which of course he refused to accept. This offer cannot be in any way regarded as a discharge of the Council's obligations under the Municipal Act.

I should be pleased to be informed by you when this matter has been brought to the attention of the County Council, and of the decision arrived at by it in the matter.

WILL TAKE NO ACTION.

The council decided, on a motion by Reeve Welsh, seconded by Deputy Reeve Eason, to take no action with Mr. O'Connell's request.

Over this question of quarters at the Court House for the Crown Attorney, a long drawn out controversy has dragged along with periodic flashes of heat. It was stated yesterday that in Mr. R. E. Wood's time the Crown Attorney's office adjourned the law library. Mr. Wood had informed the council that he didn't need this room, that he seldom used it, and eventually it became an annex to the library.

Mr. Hatton's demand has been sidetracked since the fire, but a room has been set apart for him immediately opposite the County Clerk's office, on the east side of the corridor. But the Crown Attorney objects that these proposed quarters are inadequate and generally unsatisfactory.

The council ignored this remonstrance yesterday afternoon, and proceeded to obtain from Mr. Hatton, County Police Magistrate Langley and County School Inspector Lees, an idea of the furnishings they will require for their new offices.

TIRES MUST NOT BE EXPORTED NOW

Hides and Leather Also on Banned List by New Order.

OTTAWA, June 18.—An order-in-Council has been passed prohibiting the export from Canada of hides and leather. It is explained that there has been an extensive export to the United States of Canadian hides, and stocks in the country are so depleted that in order to provide for our own requirements it was felt the export for the time being should be prohibited.

Another order has been passed prohibiting the exportation of tires for motorcycles, motor vehicles and all other tires containing rubber is prohibited to all destinations outside of Canada except under license issued by the Customs on the approval of the War Trade Board.

The United States derives $700,000,000 annually from liquor taxation.

Barrie

Ladies' Ready-to-W... Department

Quality is Always the best Eco...

Summe... Dresse...

Prices from

$7.50

To meet the unexpecte... mand we were compell... make further purchases ... are now to hand. T... Dresses are unusually be...

Phone 340

The Barrie Buildi...

Col. R. N. Paddock has ... pointed Chief of the U.S. Ai... There are now 550,000 ... gaged in shipbuilding in th... States.

What Bri...

Would not be delighted ... one or other of these We... Gifts—

Solid Silver Table Knive... and Forks
Solid Table Spoons to Ma...
Solid Silver Carving Se...
A New Coffee Set
Cut Glass Bowl
Gold or Silver Wrist Wa...
Silver Toilet Set, etc

Selections Here in Special V... for June Weddings

SCHNEIDER

The Jewelers, St. Ge...

Lakefield Soldiers' Comforts Club

Lakefield News of Interest--Visitors to the Village

LAKEFIELD, June 19.—The following is the report of the Soldiers' Comfort Club for the month of May:—

RECEIPTS

Balance on hand	$146.16
Fees	4.30
Donations	.45
Furniture Polish	.25
Balance from Mrs. Alford's tea	6.85
Total	$158.01

EXPENDITURE

T. Eaton Co. gauze	$36.00
T. Eaton, 7 spindles wool	82.95
Exchange on cheque	.10
Hendren & Hunter driving Mrs. Miller to Warsaw	2.50
Balance on hand	36.46
Total	$158.01

SOLDIERS' NEWS CLUB

The Soldiers' News Club held a social evening in the Town Hall on Friday evening to close their season. The club will re-open in September.

At the meeting of the local "Wolf Cubs" held in the Scout Hall on Friday evening, the following cubs received their tenderfoot badges:—Kenneth Junkin, Erie Morin, Ivan Crowe, Harold Newberry, Spencer Hope, Enith Wannamaker, Roland Alford, Jack Hope, Solan Nixon, Frank Madill, Gerald Sherin and Norman Lemay.

PERSONALS

Mrs. John Ferguson and Miss Beatrice Johnston, were in Peterboro on Saturday.

Mrs. Thomas Watson, left on Saturday to visit her hon, Mr. James Watson in Coburg.

Miss Annie Atwood, was a visitor to Peterboro on Saturday.

Miss Myrtle Payne, spent Saturday in Peterboro.

Lieut. Lawrence Fenwick, one of the many old boys of the "Grove" School in Khaki, is renewing old acquaintances in the village. Lieut. Fenwick was badly wounded in France.

Miss Edna Payne, spent Saturday in Peterboro.

Miss Corkery, was a week end visitor to Peterboro.

Mr. and Mrs. F. C. Marshall, left on Saturday for a brief visit in Havelock.

Mr. Azor Northy, visited Peterboro, on Saturday.

Miss Bertha Robinson, spent Saturday in Peterboro.

Mr. Reg. McConkey of Smith and Norman Stockdale of Harvey, left on Saturday for Kingston.

Mrs. John Blewett, returned from Peterboro on Saturday after a few days' visit with friends.

Mr. Charles Flynn of Lakehurst, left on Saturday to report at Kingston.

Pte. Harry Payne of Kingston, is visiting friends in the village.

Mr. Dave Drain of Clarina, has purchased Mr. Ira Lennox's motor boat and intends to operate it on Stoney Lake.

Mr. Roy Robinson has secured a position in Mr. W. W. Leonard's hardware store.

Mr. Hugh MacKenzie of Toronto, is spending a few days at the 'Grove'.

Mrs. G. N. Rowe, was in Peterboro on Friday.

Mr. and Mrs. N. G. Fitzgerald, have opened their cottage at Clear Lake.

Lieut Trude Leggott of Kingston, is at home on leave for a few days.

Mr. Donald Fitzgerald of P.C.I., spent the week end at his home in the village.

Miss Park, left on Saturday for her home in Peterboro.

The Entrance Examinations take place this week and a good sized class will write in Lakefield.

Mr. T. R. Alford, was a week end visitor in the village.

Miss Ida Northey of Peterboro, was in the village last week, visiting her aunt, Mrs. McConkey.

Rev. T. W. Leggott of Maple, Ont., was the guest of his brother, Mr. S. R. Leggott, last week.

Miss Mollie Young of Peterboro, has been visiting her sister, Mrs. (Dr.) Gibson in the village.

Mr. A. G. Lawlor of Norwood, is conducting the Lowes School examinations at the High School here. Twelve pupils of Form II are writing. Sixteen out of twenty one boys attending High School here, have volunteered for farm work. Ten High School girls and two of the Public School teachers will also do farm work. This is a good showing for a small school and does credit to the patriotism of our boys and girls.

Mrs. Joseph Maude of Peterboro visited friends in the village last week.

Gunner La Verne Walton, underwent a successful operation for appendicitis at Kingston Military hospital last week. His father, Mr. Jas. Walton, who went with him returned on Thursday to the village.

Mrs. H. Nelson and Miss Annie Nelson of Toronto, were in the village, last week as guests of Miss McKibbin.

Mrs. W. B. Brandon, of Fenlon Falls, is visiting Mr. and Mrs. George Spence.

Mrs. Bedford of Odessa, is the guest of Mrs. Sam Spence.

Mr. Roy Greene, spent Monday in Peterboro

Mr. Gordon Fairbairn, is visiting his sister, Mrs. Allan, in the south of Smith.

Mr. Jack Mahood, has secured a position in the Bank of Commerce, Peterboro.

Miss Ida Robson, returned to Peterboro after spending the week end with her sister, Mrs. Riddle.

Miss McKibbin, left for Peterboro, on Monday, she was accompanied by Miss Mabel Walker of Peterboro, who had been her guest over the week end.

Mr. Wm. Watson of Peterboro, was a week end visitor in the village.

Miss Ella Hynes of Peterboro, spent the week end with friends in the village.

Miss Donnette of Peterboro, was the week end guest of Miss Carrie Pearson.

Mrs. D. H. Charlton, was in Peterboro, on Monday.

Mr. Elwood Northy of Peterboro, was the guest of his mother, Mrs. A. Northey for the week end.

In Old Age

Health and comfort in old age depends largely on keeping the liver and kidneys in healthful action.

Pains and aches, stiffness of the joints, lumbago and rheumatism tell of poisons left in the blood by sluggishness of the liver and kidneys.

People in advanced years hold Dr. Chase's Kidney-Liver Pills in high esteem because of the promptness and certainty with which they awaken the action of kidneys, liver and bowels.

WHY TRADE SHOWS DECLINE

Loss of South African and Australian Shipping Service and Congestion on Land Were Causes.

OTTAWA, June 18.—That the decrease of over ninety-two millions in the trade of the Dominion for the first two months of the fiscal year ending May 31, as compared with the same period in 1917, is due almost entirely to the curtailment of shipping facilities is the opinion expressed in official circles here. In this connection it is pointed out that since this period last year the Australian and South African steamship services have been discontinued, and this would materially affect the total trade figures.

Another contributory cause has undoubtedly been the congestion of the land transportation facilities of the country. In this connection it will be recalled that as the result of a conference held in Ottawa early in the winter, arrangements were made for the all-rail carriage of large supplies of wheat for Great Britain and her allies. It was subsequently stated officially that although the plan had been adhered to the quantity of wheat carried all-rail was only fifty per cent. of the amount it was expected would be carried.

The exchange situation as it affects the United States and Canada and the restriction of imports recently decided upon by the War Trade Board will considerably reduce the total trade of the Dominion for the current fiscal year.

THE DAILY EXAMINER

Helps its Advertisers to properly Display their Advertisements.

OUR OBJECTIVE $1200.00

THE PLAY GROUNDS ASSOCIATION is asking the generous Citizens of Peterboro for this small sum, to help give sanitary and protective environments to the Children of OUR CITY.

We told the men when they went away that we would look after the Children.

Will you help us to take care of the Children in properly Conducted Play Grounds? We appeal to you to help us to help the Children.

Next week the whole of Peterboro will be canvassed for the Play Grounds Association Fund.

The aim is $1200.00. This sum is needed to carry on the work of the Play Grounds Association in Peterboro. Give Generously---its for the Children.

If not canvassed, forward your contributions to

Mr. J. W. WORTH, Bonner Worth Co.

Mr. VANSTON, Manager Bank of Toronto

ALL CONTRIBUTIONS WILL BE PUBLICLY ACKNOWLEDGED

This Space Kindly Donated by The Turnbull Co., Ltd.

Peterboro Play Grounds Association

The GRESSMAN Company Limited

Store Opens 8.15 a.m.—Closes 5 p.m.—Saturdays 9.30 p.m.

Modish Linen Suits Beautifully Tailored

Summer suits in summer shades—an array clear and cool looking as a summer rainbow, these fresh, crisp looking costumes have just arrived from the hands of clever designers.

All are tailored and smart as well-made linen suits can be. There are wide belts and narrow belts, plain sacque coat styles and coats that button closely in front. But all are alike in their snugly-fitted shoulders and plain skirts gathered at the back under the belts.

—Cotton tricotine and the most wonderful shade of mauve have been used in designing a refreshingly novel suit. Superbly tailored in the very newest lines, sacque coat, belted, with long shawl collar. Plain and modishly cut skirt. Moderately priced at..... $18.00

—Another stunning model is of cotton gabardine in a pretty castor shade combined with a corresponding plaid. The coat is sleeveless, very smart in the plain color and plaid trim. Plaid is used for the skirt with pearl buttons and straps for trimming. The price is $19.50

The Vogue Of The Sleeveless Coat

—And what smart things they are too. We are showing a particularly distinctive model of elegant quality black charmeuse lined with soft white satin. The white satin is cleverly brought out to form a rolling long revered collar. It has a wide belt and deep pockets trimmed with rows of tiny black charmeuse buttons. A charming coat, priced at $25.00

DAILY CALENDAR

'Tis an old maxim in the schools, that vanity's the food of fools.
—Swift.

GREAT WAR ORDERS LOBBY

Disclosed in U. S. With Ramifications Throughout Country—Controlled by Brokers' Trust.

WASHINGTON, June 19.— A sensational blow by the Department of Justice has disclosed the presence here of a great war orders lobby, with connections throughout the nation and controlled by a "brokers' trust." Raids in many big cities returned a mass of evidence, officials say, showing existence of a conspiracy between manufacturers and their percentage brokers here.

John Fleming, John P. Cavanaugh, Eugene Sullivan and Jose Kohn all of Boston, are under indictment here.

M. Fine's New Store

The newly fitted-up premises to be soon occupied by Mr. M. Fine, at 427 George street, is nearing completion. The front has been changed so as to have the main entrance in the centre instead of in the side, as formerly. The interior has been completely altered and fitted up for the varied stocks of ready-to-wear and general goods to be carried. This store and store premises can now be classed among the largest in the city, and will add quite a new feature to the business houses in this section.

Mr. Fine is now holding a hurried removal sale in his present store, having marked down all goods for quick selling in order to save the trouble of moving them to his new premises.

Stoney Lake Service

Until further notice, steamer will leave the lake for Lakefield to connect with the afternoon train for Peterboro, will leave Lakefield for the Lakes on arrival of noon train from Peterborough.

S. L. N. Co.
F. G. Young
Manager

Wind and the Sun.

Wind does not always go down with the sun, but may blow from high to low after sunset. If wind starts to fill up a low pressure area before sunset it is liable to keep pouring in until it is filled and equilibrium restored. If wind stops exactly at instant of sunset one may rest assured that the area of barometrical depression is filled. If wind blows from sea to land by day it may stop at sunset and reverse direction. If it does the cause is that at sunrise the sun's radiant energy heats the land more than it does the water. The land warms the air, increases its rarity, and it rises, producing a lower pressure area, and cooler air from over the ocean rushes in to fill it. After sunset land cools in less time than the water, and the direction of flow is reversed. But this may not always occur. Local causes, as fog, saturation of air, electrical conditions and others may prevent.—New York Journal.

Sometimes Happens So.

The family had gone off for their holiday in a taxi. Twenty minutes later the taxi snorted back up the road.

"Forgotten the tickets?" cried a neighbor.

"No," said the irate householder, "but my wife's just remembered that she's left a kettle boiling on the gas stove."

He dived into the house and came back the next moment with a ghastly calm on his face.

"All right now?" said the neighbor cheerily.

"Right! I'd forgotten that I'd turned the gas off at the meter, and now we're two hours and a half to wait for the next train."—Glasgow Dispatch

Father of the Dreadnought.

To the late Admiral Cuniberti, member of the Italian naval engineering staff, is due the credit of having suggested the modern Dreadnought. It was he, also, who suggested the modern type of scout, and he was one of the first to study the question of the application of liquid fuel to marine boilers. It was his influence which led to the adoption of this fuel in the Italian torpedo boat service.

Making Sure of Her Sleep.

"I knew you were coming tonight to call on my sister," said dear little Jimmy.

"How did you know?" inquired Mr. Nevergo.

"Because sis has been asleep all the afternoon."

Mr. G. H. Roper Has Returned From The "Y" Conference

Secretary of Peterboro' Y.M.C.A. Relates Some of His Impressions —Meetings Well Attended.

Mr. G. H. Roper, Secretary of the Peterborough Branch of the Y.M.C.A., who was the local representative at the Y.M.C.A. International Conference held at Springfield, Mass., from June 7 to June 14, inclusive, has returned to the city.

At the conference were over 800 delegates from all parts of the North American Continent. Dr. John R. Mott, head of the International Y.M.C.A., presided. A review of the association work of the Y.M.C.A. was held and it was shown that in spite of the war the association has more than held its own. The theme of the conference as outlined by the different speakers, was ungrasped and undeveloped opportunities. The outstanding speaker was Dr. H. Gulick, New York, who has been overseas with the American and French armies. Dr. G. L. Meylan, also of New York, who had charge of the Y.M.C.A. in the French army, told of the wonderful results that had been achieved and the wonderful influence that the "Y" had upon the men because previously there had been no recreation provided by the French authorities. Amidst cheers from the delegates Dr. Meylan announced that the Italian commander has also asked that Y.M.C.A. workers be sent to work among the troops of Italy. The American army has officially delegated the Y.M.C.A. to take over all kinds of recreation, etc. The Y.M.C.A. has been heartily endorsed by Generals Pershing, Bliss and March, and by Secretary of War Baker. At the close of the conference Dr. Mott announced that $100,000,00 would be needed to carry on the work for the coming year. $54,000,000 had been subscribed last year. From now on 100 men would be needed every month for overseas Y.M.C.A. work and nearly that number would be needed at home to replace the men who had enlisted, been drafted, or had gone to France as "Y" representatives.

The conference was closed by Rev. (Gypsy) Smith, who came especially from New York for that purpose.

About 30 delegates attended the conference from Canada, from Winnipeg to Halifax.

Request To County To Aid Catholic Army Huts Work

Delegation of Knights of Columbus Relate Results Already Accomplished—Non-Sectarian in Character—Recreation For All Men

A deputation from Peterborough Council of the Knights of Columbus presented to the County Council this afternoon a request for a grant to the Catholic Army Huts Association which is now in its second year of service overseas. Mr. J. J. Duffus introduced the deputation and the subject of their quest in a brief address, which was elaborated by Mr. V. J. McElderry and Mr. John R. Corkery. The other K. C. representatives present were Dr. McNulty, W. Merrill, J. J. Sullivan, F. F. Garden, J. J. Dorris, Richard Sheehy, John Corkery, senior, J. F. McCarthy.

Mr. Duffus recalled the fact that the Catholic Army Huts Association had been formed by the Rev. Father O'Gorman, who went overseas as a chaplain. In its first year the revenue required for its activities was contributed for the most part by Catholics, under the supervision of the Knights of Columbus. In the present campaign, an appeal is made to municipalities to assist in this work among the soldiers. There was no question of its need and of its accomplishments, Mr. Duffus declared.

Mr. J. V. McElderry said that the revenue for last year's work of the Catholic Army Huts Association was raised by private subscription, and a short time ago a complete statement of the receipts and expenditures had been published and approved. In the new campaign, which has been necessarily expanded, it is hoped to raise $200,000 in Ontario, and the other provinces are expected to make proportionate contributions. The municipalities are being approached, and thus far the Association has been cordially received and generously assisted. Essex county recently gave $20,000 to the Y.M.C.A. and $6,000 to the Catholic Huts Fund, and this week Victoria county gave $3,000 for the Y.M.C.A. work among the soldiers and $2,000 to the Catholic Army Huts.

Mr. McElderry stated that the Army Huts provided recreational accommodation for the men overseas. They were not denominational; every man was cordially welcomed. The Catholic Army Huts are equipped with an annex for Catholic religious services which in the first years of the war were held in the Y.M.C.A. huts, upon which the Catholic chaplains depended until the Army Huts were provided. "It would be odious to make comparisons," Mr. McElderry concluded, "but we feel justified in asking you for a grant of in the neighbourhood of $3,000."

Mr. John Corkery, Jr., emphasized the statement that the objects for which the Association was formed have been successfully attained. The annual report showed that soldiers of all denominations and races had participated in the advantages of the Catholic Army Huts. That report showed how the money received last year had been disbursed.

Mr. Corkery indicated how the demand for comforts at the front had grown in the past two years. "This demand will remain for some time to come for the war does not appear to be near the end to-day."

Warden Anderson assured the deputation that their request would be duly considered before the present sessions are closed.

League Fixtures For To-morrow

Tomorrow evening the Twilight League, will hold a league fixture at 6.30 p.m., at Riverside Park. The Riversides will clash with the Orientals and it promises to be a fast game. The battery for the Riversides will be Kirn and Phelan ,for the Orientals Galbraith will be on the mound and Gurgoyne behind the bat.

The lowest priced tea is not cheapest. A pound of Salada yields so many more cups of satisfying infusion than ordinary tea that it is the most economical in use, besides being so delicious.

LAKEFIELD PERSONALS

LAKEFIELD, June 19.—Pte. Allan Ray is in the village, the guest of his aunts, the Misses Ray.

Pte. Roland Darcy, of the R.A.F., is spending a few days' leave in the village with his family.

Mrs. Wm. Leonard, who has been visiting in Winnipeg for the past few weeks, has returned to the village.

Mr. and Mrs. John Blewett have moved to their summer home near Burleigh Falls for the summer.

Mr. W. M. Graham spent a couple of days at "Viamede" this week.

Mr. H. G. Fitzgerald has commenced work on the fine new bungalow he is erecting on his lot on Queen street.

Public Meeting On Friday Next

A public meeting has been called for next Friday evening, June 21, to organize a local branch of the Navy League of Canada. Mayor Duncan, will preside. A letter has been received from the Governor-General who is Vice-President of the Navy League for the Empire, who says in part.

"Let me venture to hope that you will render such aid as is within your power to establish a branch of the Navy League in your community to carry out the suggestions contained in the letter, and that you will join the League."

Indians At Great Council Discuss Patriotic Work

Chief Danny Whetung, of the Chemong Indians, attended the biennial meeting of the Grand Council of Indians of Ontario, at the Christian Island reservation last week. Twenty-one bands were represented, and among the subjects discussed was that of contributing to the Government's war funds and for other patriotic work. The reserves will be expected to put portions of their annuities at the use of the Government, to give outright where possible, and in some cases Indians have given half their annual grants from the Government.

The Chiefs were also urged to do their share in the Government's greater production campaign this summer, and in every way possible to realize the obligation that rests upon them as heavily as upon the white people.

FISHING GOOD AT CHEMONG

From the reports received it appears that the fishing is good at Chemong and that many of the city anglers are taking advantage of it. At present the water is a little high but is rapidly receding.

It Will Pay You To Buy For Cash

Misses' 25c. Under Vests for ....14c.
Childs' 25c. Cambric Drawers ...18c.
Misses' Fancy Middies, worth $1.75, for $1.31
Girls' Middies, 75c. for .....61c.
25c. Cambric and Steam Loom..19c.
Light and Dark 25c. Prints, all at 19c.
Black Linnett Lining 35c., for ....24c.
$2.50 Childs and Little Girls' Boots $1.99
Bottle Polish free with each pair white running boots.
Children's Creepers 50c., for .....41c.
Rompers, Blue and Tan 60c., for..49c.
Boys' 3 to 8 Norfolk Suits, $1.25 for $1.01
2 cards Safety Pins for .....05c.
10c. Writing Pad and 25c. Envelopes, for .....10c.
American Maid Crop. Cotton ..7½c.
40 White Thread 200 yd. spool ....5c.
75c. Linen Table Cloth (1 piece 57c.
$1.25 Linen Table Cloth (1 pc.) $1.01 yd.
$2.00 Black Dutchess Silk for ..$1.49
$1.00 Overall Aprons @ .....89c.
15c. Cheese Cloth @ .....9c.
23c. White Flannelette @ ....17c. yd.
See Our Cash Grocery Bargains.
The Cash, Busy, Bargain Store.

R. C. BRAUND

Cook Books Being Distributed

Mr. James Hamilton is in the city, in the interests of the E. W. Gillett Company, manufacturers of high class food products. Mr. Hamilton is arranging for the distribution locally of a book entitled "War Time Cookery, Economy and Conservation," published by the Gillett Company, and endorsed by Mr. H. D. Thompson, chairman of the Canada Food Board. The book is issued for the purpose of showing ways of effecting economies in the preparation of food. Many of the recipes contained in the book are the result of a contest conducted by the company. Cash prizes were given for the most practical recipes.

BUY NOW

Before prices are fixed when we cannot sell below cost:
Campbell's Soups (assorted) ... 17c
Lipton's Cocoa, 8c and 23c
Shredded Wheat, 2 for 26c
Peanut butter ..... 26c lb
More of that good bacon ..... 46c lb
2 bags charcoal 36c
Seedless Raisins, 2 lbs. for 26c
Pork and beans ..... 15c can
Worcester Sauce 12c
Kippered Herrings 19c
A few more tins potted meat, 2 for 13c
Stores close at 6 p.m.
S. H. MITCHELL, phone 615.
J. E. LILLICO, phone 422.
R. C. BRAUND, phone 348.
J. T. Braund, 324W.

MR. LOW BUYS SOME MORE PROPERTY IN RENFREW

Those who have felt that in locating his new shell factory at Peterboro, there might be danger of Mr. Low's attention being diverted from Renfrew will be satisfied to learn that he has dropped another anchor in Renfrew, by purchasing from Mrs. E. Mackay the vacant lots between Raglan and the extension of Lorne street that he recently opened.—Renfrew Mercury.

"Barber's Itch"

Annoying, isn't it? But you can soon get rid of this form of eczema by applying Dr. Chase's Ointment after shaving.

This soothing ointment heals the irritated skin and keeps it soft and pliable. By its antiseptic influence it prevents the spreading of skin trouble.

You will not suffer from tenderness of the skin if you apply Dr. Chase's Ointment after shaving. It acts as a food for the skin, keeping it smooth and velvety.

The Navy League Of Canada

A public meeting for the purpose of organizing a local branch of the Navy League will be held in the Council Chamber on Friday evening, June 21st, at 9 o'clock sharp. Mayor Duncan will occupy the chair and a hearty invitation is extended to the people of the city and district to attend.

Constance R. Boulton, Organizer

Natty Straws —AND— cool Panamas

Plain or Fancy Bands as you like. The price range is worth looking over.

—Ask—

Jack Primeau
With A. M. Laidlaw at Fashion Craft Store
140 Hunter Street
Where Men's Good Clothes Come From

Ladies' Motor Hats

We have a wide selection of the Latest Fancies in this Popular and Useful Headgear. Ladies who motor should see our Stock. Prices Reasonable.

W. E. LECH Manufacturing Furrier and Hatter
336 GEORGE ST. - - - - NEAR SIMCOE ST.

WOMAN OVERCOME BY EXTRACT OF GINGER.

Was Found Dead in Bed in House on John Street.

TORONTO, June 18. — Kathleen Sheridan, John Street, 40 years of age, was found dead in bed yesterday afternoon. The body was removed to the Morgue. In the room ere found a number of bottles which had formerly contained ginger, and it is presumed that over-indulgence in this extract was the cause of death.

New Grocery At COCKS' OLD STAND

Cor. Dublin and George Streets

Having taken over the old-established business of J. J. Cocks', I respectfully solicit a continuance of the store's regular patronage, and INVITE TRIAL ORDERS from new customers.

ECONOMY PRICES

for fresh, best quality groceries will prevail in all lines.
Prompt and efficient delivery service guaranteed.

BARGAINS ALL THIS WEEK

Below are but a few of the many bargains we have listed for five days from to-morrow (Tuesday) up to and including Saturday night.
Best Granulated Sugar ..... 10 lbs. for $1.00
Rolled Oats ..... 5 lbs. for 35c
Criscoe (better than lard), per lb. package 35c
Peas in tins, each 19c
Corn in tins, each 23c
Tomatoes in tins, each 20c
Peaches in tins, each 21c
SOAPS—Sunlight, Surprise, Gold, White Naptha. Regular price 9c the cake ..... 4 cakes for 31c
Corn Flakes ..... 2 packages 25c
Ammonia, per package 9c
Toilet Paper ..... 5 Rolls for 25c
Pickles in jars. Regular price 20c. Each 14c
Fresh, seasonable fruit always on hand. Everything in the store at WIN-THE-WAR PRICES. Store run on up-to-date lines.

Canada Food Board License No. 8-6556

H. DEUTSCH, Cor. Dublin & George PHONE 506

STRAND

TO-DAY
Matinee 10c
Evening 15c
War Tax 1c Extra

The Celebrated Screen Actress **Pearl White**
In an Interesting Chapter of the Serial
THE FATAL RING
O'Henry Feature, Comedy, ETC., ETC.

EMPIRE THEATRE

WEDNESDAY & THURSDAY

Robt. Warwick and Elaine Hammerstein
—IN—
"The Mad Lover"
A story true to life and filled with startling scenes in 6 ACTS

Lonesome Luke
—IN—
"The Messenger"
A Keystone Comedy, 2 Acts

British War Office Official News Film

Spanish Costumes and Dances
Colored Scenic Film

PRICES:
MATINEES 11c. EVENINGS 16c

Your Shoe Store Nearest Market

In Full Swing

To-Morrow and Following Days every Section of

WALK EASY

SHOE STORE

Will be Alive with Shoe Bargains

This will be a genuine Clearing Week of Odd Lines and Broken Lots of Men's Women's Misses' and Children's Outing Wear, left from the successful Sale of our recent lucky purchase from a large Montreal house. Here are some of the slaughtered prices:

WOMEN'S PATENT LEATHER AND GUN-METAL "MARY JANES" SHOES — A popular seller. Sold at $3.50..... This week only..... **$2.10**

MISSES' PATENT LEATHER AND GUN - METAL "MARY JANES" SHOES — Best quality and sold at $2.25. This week only **$1.75**

CHILD'S PATENT LEATHER "MARY JANE" SHOE—Sizes 8 to 10½. Sold at $2.00. This week ..... only **$1.45**

INFANTS' PATENT LEATHER AND GUN - METAL "MARY JANE" SHOES — With a nice low heel, and pretty bow. A big seller at $1.75. This week ..... only **$1.25**

INFANTS' WHITE CANVAS BOOT—Sizes 4 to 7. Buttoned Sold at $1.80..... This week only..... **$1.25**

CHILDS' WHITE CANVAS BUTTONED BOOT—Sizes 8 to 10½. Sold at $2.50 This week only..... **$1.95**

MISSES' WHITE CANVAS BOOT—Button or laced. Sold at $2.75. This week to clear **$2.10**

WOMEN'S WHITE POPLIN OR CANVAS BOOT — High and low heel. Fast seller and sold for $3.50. This week to clear at... **$2.45**

WOMEN'S WHITE POPLIN OXFORDS—In high or low heels. Sold at $2.98. This week to clear. **$1.98**

WOMEN'S DARK CHOCOLATE MAHOGANY OXFORDS—High heel, Goodyear Welt, with steel plate in heel. Sold at $7.00. This week to clear at only **$4.95**

WOMEN'S BLACK PATENT LEATHER PUMPS — High heel, very fashionable, in all sizes. Sold at $5.00. This week to clear at ..... only **$2.98**

WOMEN'S PATENT LEATHER PUMPS AND SLIPPERS —High heel. Sold at $4.50. Sizes 2½ to 4½..... This week to clear.. **$1.98**

MEN'S BROWN AND BLACK OXFORDS—Leather sole and heel, or Neolin sole and heel. Sold at $6.00 and $7.00. This week.. to clear at..... **$3.98**

MEN'S BLACK CALF BOOTS—English last, Goodyear Welt. Sold at $6.00. This week to ..... clear **$4.75**

MEN'S WHITE OXFORDS—With rubber soles and heels. Sold at $2.75. This week to clear..... **$1.95**

MEN'S WHITE CANVAS BOOTS—With rubber soles and heels. Sold at $2.75. This week to clear..... only **$1.95**

FLEET - FOOT RUNNING SHOES—in white, black and brown, for Men, Women, Misses, Boys and Children. Reduced for a Swift Clearance.

Please cut out this advertisement and bring it with you to the WALK - EASY SHOE STORE, Next Market Arcade.

DECORATION DAY
SUNDAY, JUNE 23rd
Cut Flowers and other Floral Effects. Order early.
Peterborough Floral Co.
434-436 Water St. Retail Store 347 George st.
TELEPHONES—Greenhouse 1305 Residence 1467

CITY AND GENERAL

PIANO TUNING.

'Phone 595, the Greene Music Co., Charlotte Street, when your Piano requires tuning or regulating. All work guaranteed. dtf

BRITISH COLUMBIA CEDAR SHINGLES.

Canada's best brand. For sale by Fred H. Rowan, McGill street. 'Phone 851. d.t.f.-51

ROOFING.

Slate, Tile, Felt and Gravel and all kinds of built up roofs by Alex. McLeod, General Roofing Contractor. 'Phone 775.

DANCE AT CHEMONG.

At the Pavilion Friday evening next, June 21st. Music by Moher and Fitzgerald. A first class treat assured. 3d-m.w.th.-141

TO BURLEIGH FALLS, JULY 1ST.

Plan to spend the holiday with the A.O.F. Excursion to Burleigh Falls. Fine sail per steamer Stoney Lake, leaving the George street wharf at 7.45 a.m., sharp; No. 6 lock, East City, 8 sharp. Orchestra and sports. Adults, 90c; children, 50c. 6d142

BUSINESS GIRLS' CLUB.

On account of this week being registration week, the regular meeting of the Business Girls' Club has been postponed until Friday evening, June 28th. Further notice later. 4d-141

RESORTS IN THE CANADIAN PACIFIC ROCKIES.

Banff, Lake Louise, Field and Glacier are in the heart of the Canadian Pacific Rockies and on the main line of the Canadian Pacific Railway. dwtf.

DEVELOPING AND FINISHING.

"We do Amateur work," reads a local window card, and that is what you uusually get when you take your films to a drug store to be finished. Photographer Haynes has made a study of developing and printing for over twenty-five years, and can guarantee the most satisfactory results. Take your next films to the new studio, 147 Hunter Street. dwtf

BROKEN MACHINERY PARTS REPAIRED.

Oxy-Acetylene welding will cheaply and quickly repair parts in cast iron, steel, brass or aluminum, engine cylinders, transmission covers, manifolds, stay rods or brackets. Auto tires vulcanized. Millard's Bicycle Shop, Hunter Street, near Aylmer. 'Phone 234j. dtf

THE WILLIS PIANO.

The Willis Piano has an ideal appearance that distinguishes it from the average piano. It is made in Canada in the largest piano factory in Canada, and its artistic workmanship, beautiful tone, and musical qualities are such as to reflect the extract credit upon Canadian skill. The Peterborough Agency is with J. W. Stuart, 372 Water St., Sewing Machine dealer. dtf

Cheer your soldier with the best news from home —your PHOTOGRAPH
Make an Appointment with
The LEE Studio
Successor to Moule
374½ George Street
Finishing Done for Amateurs

BATHING CAPS
Large Assortment
WATER WINGS
Deans
BATHING SHOES
Low or High
LIFE BELTS
S.O.S. Emergency
Everything for the Bathing Season at our store
Come and look them over
WARNE'S
CUT-RATE **Drug Store**
Phone 527w 351 George

Pearls
The June Gem
"With Rings of Pearls on Her Hand
The Maiden Born in June
Can Wealth Command"

No nicer collection of fine Pearls, in 14 Karat gold settings, than are shown in our cases.

Pearl Rings
Pearl Brooches
Pearl Necklets
Pearl Earrings
Pearl Scarfpins
Pearl Bracelets

Warne Bros.
"Diamond Hall"
Next to Warne Drug Store

PROBABILITIES.

Moderate easterly winds, fine today and on Thursday with much the same temperature.

WANTED.

MEN FOR CITY SEWER WORK. APPLY COR. PRINCE AND PARK STREETS. H. MARTIN, FOREMAN. 1d.

CAR FOR HIRE.

Large Dodge Touring Car for Hire. Apply R. J. Munroe, Munroe House. 2d-19-22-2866

APPOINTED INSPECTOR.

G. F. Rogers, principal of the Collegiate Institute, London, Ontario, has been appointed Inspector of High Schools for Eastern Ontario.

STORE WILL BE CLOSED.

The store of Mr. J. T. Braund, corner of George and Smith streets, will be closed to-morrow afternoon and every Thursday afternoon to the end of August.

CARD OF THANKS.

The management of the Onelli recital are indebted to Mr. Britton who kindly loaned a Heintzman piano for the two evenings on which the company played.

FRESH STRAWBERRIES DAILY.

We will have fresh Strawberries every day, at the lowest prices. Come early. Also sugar with each order. Fresh eggs and choice butter, at Jas. R. Bell's, 197 Hunter, Phone 456.

CLEANING, PRESSING, AND REPAIRING.

Ring 1082J for Cleaning, Pressing, and repairing. Goods called for and delivered promptly. Mrs. Read, 159 Rubidge Street. dtf-7

COME TO THE MOONLIGHT.

Moonlight excursion will be held under the auspices of Lord Nelson L.O.L. No. 2440. On Wednesday, June 19th. Steamer Geneva, and music for dancing. 2d-141-2786

BICYCLES.

Ivanhoe, Hyslop and Crown Bicycles from $37.50 up. Saddles, Tires, Mudguards, and Coaster Brakes. Bicycles repaired. Millard's Bicycle Shop, Hunter St., near Aylmer. 'Phone 234j. dtf

LOCAL PATHE DEALER.

The "Talking Machine World" of New York, has the following:

E. V. Warne, Peterborough, who recently took on the Pathe, announces that he has had to reorder quickly to keep his range of models and records as complete as possible.

ST. GEORGE'S CHURCH.

The annual garden party of St. George's church, will be held on Wednesday evening, the 26th inst., on the church grounds, Braidwood avenue. The 57th Regimental Band will give an attractive programme of music during the evening.

SAD MARY UNDERWOOD MADE GLAD.

Mary had a bad little typewriter
Its appearance did surely fright her
"What'll I do?" she cried in sore dismay,
Why, Nelson'll fix it in half a day.
NUFF SED.

The machine was called for, repaired, and delivered to Mary in less than an hour. What was done in this case can be done in other cases. Try it NOW. Nelson the Typewriter Man. Phone 229, 172 1-2 Hunter.

THE REGULAR MONTHLY MEETING HELD YESTERDAY.

The regular monthly meeting of the Women's Missionary Society of the George street church, was held on Tuesday at 3 p.m., in the church parlour, with a large number present. Mrs. Ingall gave a very full and interesting report of the Branch meeting held in Picton last week and Miss Jean Gates sang a solo very sweetly. A resolution of condolence was passed by a standing vote to Mrs. Carlisle in her bereavement by the death of her husband.

CHANGE OF STREET CAR STOPS IN THE PAVED AREA.

ON AND AFTER MONDAY, JUNE 24TH, 1918, ALL STREET CARS WILL STOP BEFORE CROSSING AT THE INTERSECTING STREETS ON THE PAVED AREA ONLY.
THE PUBLIC WILL PLEASE GOVERN THEMSELVES ACCORDINGLY.
HYDRO-ELECTRIC POWER COMMISSION OF ONTARIO.
PETERBOROUGH RADIAL RAILWAY.
3d-19-22.

Social and Personal

Rev. W. H. and Mrs. Rowand returned from Toronto last evening.

Mrs. Geo. LeWarne and her two little daughters, of Mount Forest, are for a few weeks visiting her sisters and old home, 583 Concession street, city.

Mrs. A. G. Furlong is visiting her sister, Mrs. Gillespie, in Lindsay.

Mr. J. H. Vance was a visitor in Lindsay yesterday.

Miss Ada Lane spent a few days in Toronto this week.

Mr. Paddy, Toronto, spent the week-end with Mr. and Mrs. E. G. Patterson.

Rev. and Mrs. Peever, Picton, are visiting Mr. and Mrs. A. W. Cressman, Hunter street.

Mr. Brown, Montreal, is visiting Mr. and Mrs. John Pattee, Chemong.

Miss F. Burnham returned yesterday from a month's visit at Winona.

Miss Dorothy Myers, Toronto, is visiting Miss Dorothy Stuart, Chemong Road.

Mrs. William Ball, Bridgenorth, has gone to North Bay, where she will visit Mr. and Mrs. Lyman Ball.

Signor Sevasta, the noted harpist, was an interested visitor at the Conservatory yesterday morning when he gave a short impromptu recital for Mrs. Warner's class and other teachers and students present. Needless to say the hour was very much enjoyed by all who were fortunate enough to be present.

The names of Miss Lillian Grady, daughter of Mr. and Mrs. P. J. Grady, 583 Water street, and Mr. Vernon Hayes, appear in the list of those who have been successful in their years at Medicine at Toronto University.

The pupils of Miss Helen MacLaren will give a recital to-night at the Conservatory of Music, to which all those interested are cordially invited.

W. I. Goodfellow, W. E. Currie and R. Craig are leaving this afternoon for Hamilton to attend the Oddfellows' convention.

Miss Heled Cassidy, Canadian Bank of Commerce, Ottawa, is visiting Miss Marion Grady, for a few weeks.

Cadet Ritchie, R. F. C., Leaside, is visiting Mr. and Mrs. T. Hooper, Dalhousie street.

The Death Of A Lakefield Resident

Lakefield, June 19. — At the residence of her son, Mr. Fred Erskine, Mary Jane Reid, widow of Alexander Erskine, passed away on Monday, June 17th, in her 86th year.

The deceased lady, who had been a resident of Lakefield for a number of years, and was held in high esteem by all, is survived by her son, Mr. Fred Erskine. A daughter pre-deceased her by several years.

The funeral will be held at the residence of her son, at 9 o'clock, on Wednesday morning, and will proceed to the Little Lake cemetery, at Peterboro.

Fire Broke Out In A Storehouse

Fire broke out in a storehouse owned by Mr. D. F. Drummond, at the rear of Rishor's wholesale warehouse, about 5.30 yesterday afternoon, presumably from a spark from an engine setting fire to the shingles. The only damage by fire was to the building but the contents were seriously damaged by water. The Examiner had two carloads of roll and flat newsprint stored in the building, which will be practically ruined. White Bros., carters had a large quantity of sugar which will be greatly damaged. Mr. Drummond had a number of implements in building and they have been considerably damaged as well.

ARE APPLYING FOR POSITONS.

The office of the Renfrew Manufacturing Company, formerly the Meta Products, has had an unusually large number of personal applications during the past two days. The applicants include men and women, and boys and girls, most of whom believe they are eligible as munition inspectors.

GROCERS WILL CLOSE THURSDAY DURING SUMMER

Meeting Held Last Evening With the Above Result.

As a result of the meeting of the Grocers' Section of the Retail Merchants' Association, held last week, it was yesterday definitely decided by all the grocers to close their stores form noon every Thursday during July and August. One or two grocers may possibly open during the afternoons.

Baseball
Riversides
—VS—
Orientals
Riverside Park
6.30 SHARP
Thur. Evg. June 20

WEDDING BELLS

SHEA—LEAHY.

St. Mary's church, Lindsay, was the scene of a very pretty June wedding yesterday morning when Miss Rose Ada Shea, daughter of Mrs. Catharine Shea, of Glenelg street, Lindsay, was united in the holy bonds of matrimony to Mr. Robert Joseph Leahy, son of Mr. Wm. Leahy, formerly of Peterborough, but now of Parry Sound.

Monsignor Casey celebrated the nuptial mass, and there was a large gathering present of the relatives and friends of the contracting parties. The bride who entered the church and was escorted to the altar on the arm of her brother-in-law, Mr. James Cuddahee, to the strains of Mendelssohn's Wedding March, played by Miss Cote, organist, was handsomely gowned in silk crepe over silk, with hat to match, and carried a bouquet of carnations. The bridesmaid, Miss Mary McEvoy, was gowned in blue crepe and wore a hat to match. She also carried a bouquet of carnations.

The groom was assisted by Mr. Michael Fox, of Lindsay, as groomsman.

During the mass Miss Ella Brady rendered Millard's "Ave Maria" in excellent voice.

HARRIS—LEAL

The marriage took place this afternoon in the Manse of St. Paul's Presbyterian church of Robert Alfred Harris to Kathleen Gladys Leal, both of Marmora. Rev. Mr. Pogue, officiated.

OBITUARY

MISS IRVINE THOMPSON.

Another old and highly respected citizen of Port Hope has been called home in the person of Mrs. Irvine Thompson. A kind and sympathetic neighbour and friend always willing and ready to lend a helping hand, Mrs. Thompson made a host of friends who will learn of her death with profound regret. One son, John of Ottawa, and two daughters, Mrs. Reginald Black, of the Gardens, and Mrs. W. J. Nelson, Peterboro, are left to mourn the loss of a kind and affectionate mother.—Port Hope Guide.

WANTED TO THANK DONORS

After This, It Would Be Folly to Say That Sailors Do Not Appreciate Gifts.

Mrs. Anna Steese Richardson writes in the Woman's Home companion:

"As for knitted garments, I wish you could have been with me one day at a certain naval base near New York, when the crew of a ship which had been accidentally sunk in our very harbor entered the chaplain's office to receive their fresh supply of knitted garments. They had all lost their clothing, barely escaping with their lives.

"The boys lined up like the well-trained sailors they were, tucked their supplies under their arms and marched out again, headed by an officer. But the moment they broke ranks outside headquarters each boy became absorbed in his own particular package of knitted garments and comfort bag, turning the sweaters, the helmets, the wristlets and even the bags inside out, poking inquiring fingers into every corner.

"'What are they looking for—sizes?' I asked the young officer at my elbow.

"'Dear, no,' said my guide with a laugh. 'Letters, notes, the addresses of the lady who knitted the garment or filled the bag. They want to write back and say thank you.'

"After watching their frenzied search for notes and addresses, nothing can ever make me believe that the boys do not appreciate such gifts."

JOKE ON DESTROYER CAPTAIN

Spent Hours Searching for Convoy Which It Turned Out Never Had Been Lost.

Humorous stories as well as tragic tales comes from the seas, even in war time. A British naval officer was relating with great glee to his friends at the club a story about one of his majesty's destroyers which was detailed to escort a transport filled with troops.

This transport, it seems, was commanded by a captain who, unlike most of his class, was meek and mild. The night was dark and dirty and naturally no lights were showing. In the storm and darkness the destroyer lost sight of her convoy. Her commander, who was one of the nervous, peppery sort, dashed up and down and around and about but could not pick her up. Of course the naval officer blamed the captain of the convoy for not keeping in touch and said things about the seamanship of the convoy's captain that would not read well in print.

Finally after several hours vain search the destroyer's commander thought his best plan would be to run for the nearest port and there see if he could get any news of the missing transport. The destroyer thrashed her way through a heavy sea at a speed of 20 knots. Just as she entered the harbor she picked up a plaintive wail from the convoy: "Need we follow you any longer?"

Poor Consolation.

"Oh," said he, with affected indifference, "there are just as good fish in the sea as ever were caught."

"Better," the girl who had rejected him replied pointedly, "better from their point of view, because they may never be caught."—Exchange.

ANNUAL GARDEN FETE.

OTONABEE CHAPTER, I.O.D.E., AT MISS LUNDY'S RESIDENCE, EAST CITY, TUESDAY, JUNE 25TH. CARDS IN AFTERNOON. DANCING IN EVENING. 3d-19-22-24

FOWLER'S PEBLO GLASSES

MAY MEAN YOUR FORTUNE

A kind act is often the stepping stone to fortune. Be kind to your eyes by letting Dr. Fowler take care of them for you, and good sight will be a fortune to you in your old age. Dr. Fowler guarantees results.

When your glasses break, take them to Fowler's modern repair department, and have them made good as new in a very short time.

CONSULTATION FREE

A.A. FOWLER DOCTOR OF OPTICS Phm. B. Toronto University
EYESIGHT SPECIALIST with NUGENT DRUG COMPANY

RESTORE THE NATURAL SIGHT

Roof Caught Fire On Cedar St.

The roof of a large barn at the rear of Mr. Cole Barrett's home, Cedar street, was burned this morning at 11:30. Mr. Barrett had been burning some rubbish near the barn which spread sparks to the shed. The prompt arrival of the chemical engine prevented any serious damage.

REGISTRATION IS WELL UNDER WAY

Several Hundred Citizens Have Fyled With the Goverament Record of Their Status.

Through splendid organization and well chosen deputy registrars, the registration in the city is moving splendidly and the booths have been crowded each night. At Powell's butcher shop alone 80 people were registered in three hours last night. The Empress has been perhaps the busiest spot as yet and is today still a centre of considerable activity. No definite estimate of the number who have registered can as yet be made.

BAND CONCERT WAS APPRECIATED.

The programme given last night by the Salvation Army Band, was greatly appreciated by an exceptionally large audience at Victoria Park.

BIRTH.

WILSON — On Tuesday, June 18, 1918, to Mr. and Mrs. Wilson, King George street, a daughter.

FRASER—On Tuesday, June 18, 1918, to Mr. and Mrs. George E. Fraser, 423 Smith street, a son.

NOTICE.

THE ODDFELLOWS OF PETERBOROUGH AND OTONABEE LODGES WILL COMMEMORATE THE ANNIVERSARY OF DECORATION DAY ON SUNDAY, JUNE 23RD, AT 2 P.M., TO WHICH THEY EXTEND A CORDIAL INVITATION TO ALL VISITING BRETHREN. R. J. MARTIN SEC. OF COMMITTEE. 3d-15-19-22.

MOONLIGHT.

BEST OF SEASON, UNDER AUSPICES ST. JOHN'S GIRLS' AUXILIARY. STEAMER STONEY LAKE, THURSDAY, JUNE 20TH. REFRESHMENTS AND MUSIC. 2d-142-2836

Developing and Printing A Specialty With us

An expert in charge, best results guaranteed. Glossy or dull finish. Same price.
E. L. PAYNE
CHEMIST DRUGGIST
Opp. Turnbull's

DIAMOND RINGS

Are never dimmed by time or constant wear. Sold in a store conducted in a most economical plan, consistent with perfect service. That's why we keep on quoting low prices.
Frank Clarke
GOLDSMITH HALL 170 Charlotte

Everything for the Lawn and Garden

Quality the Best. Prices Right

Watering Cans
Wheel Barrows
Lawn Mowers
Garden Tools
Hedge Shears
Grass Shears
Sprayers
Garden Syringes
Lawn Sprinklers
Lawn Hose
Hose Reels

Peterboro Hardware Company, Limited

12 PAGES
PAGES 1-4

The Evening Examiner

Copies Printed during May 150,670
A Daily Average 5,795

VOL. LX. No. 144 PETERBOROUGH, THURSDAY, JUNE 20, 1918 PRICE TWO CENTS

Every Soldier "Over There" is Asking.

How do they look!
Have they changed!
Have the children grown! Etc.
Answer him by sending a Photograph—A GOOD ONE by THE

Roy

STUDIO
140½ Hunter Street
Phone 368 for an Appointment.

BATTLE CONTINUES ON THE ITALIAN FRONT

The Germans Have Been Unable To Advance On The West

The German Forces Have Been Unable To Advance On The Rheims Battlefront

Terrific Fire of the French Was Too Much For The Enemy—Heavy Concentration of Enemy Troops on the Italian Front—Forty Thousand Peasants Revolt in the Ukraine.

THURSDAY MORNING BULLETINS

WITH THE FRENCH ARMY IN FRANCE, June 20.—Forty thousand German troops which were concentrated around Rheims, met with such awful fire from the French defence that they were unable to make the slightest advance.

Naval Operations.

LONDON June 20.—As a result of recent British naval operations at Zeebrugge, twenty-one German destroyers, a number of submarines and a large number of other craft are penned up in the Bruges canal docks.

On the Italian Front.

ITALIAN FRONT, June 20.— One million Austrians and seventy-five thousand cannon have been concentrated on the Italian front. The Piave river is badly swollen from floods. Many bridges were swept away. The Austrians on the western side of the river are cut off from supplies. The battle broke furiously again yesterday on the Piave.

New Offensive.

BRITISH HEADQUARTERS IN FRANCE, June 20.—Fresh divisions are ready to be hurled against the British on the western front. The next few days will witness another attempt of the Germans to reach the Channel ports.

Peasants Revolt.

LONDON, June 20.—Forty thousand peasants have revolted and armed themselves in the Ukraine.

Wednesday Night Bulletins:

Meat Rejected.

NEW YORK, June 19.—Hundreds of thousands of pounds of meat intended for use on the American battleships has been rejected as unfit for eating, it developed at the inquiry today.

Conditions Bad

AMSTERDAM, June 19.—The Vienna "Arbeiter Zeitung" received here to-day says conditions in Austria are at the breaking point on account of under feeding.

Prisoners Taken.

ROME, June 19.—Italians have captured, since the beginning of the offensive, 9,011 prisoners, and taken many guns and several hundred machine guns, the War Office announces.

Vienna Report.

VIENNA, June 19. — Austro-Hungarian troops have crossed the Fossetta canal at some points the War Office announces.

WHEN THINGS SEEM BAD, change the style of your newspaper advertising—it has an influence in improving things—just as corect style makes you look more favourable upon people.

CATTLE MARKET

Union Stock Yards.—Receipts yesday were 68 cars, with 779 cattle, 302 calves, 1399 hogs and 473 sheep and lambs.

The market is steady at last Monday's decline for grass cattle but with a little better enquiry for anything of choice quality, whether off the grass or stable fed.

Calves continue firm and about 50c higher than last week.

Sheep are $2 to $3 lower than last week. Lambs choice steady.

Hogs steady at $18, fed and watered. It is a general complaint among the packers that too large a percentage of heavy hogs are being marketed. The most desirable weights for the export trade at the present time are from 180 to 210 or 220 pounds, with a preference for the 210-pound hog as against 220 pounds. Hogs weighing 250 to 300 pounds are decidedly too heavy, and will probably be subject to a dollar discount on the regular market price.

Latest quotations:

Heavy steers	$15.50 to $16.00
Choice butcher	14.50 15.00
do medium	11.50 12.50
do common	10.00 11.00
Heifers good to choice	13.00 15.00
Butcher cows, choice	10.50 13.00
do medium	8.00 10.00
Bulls, choice heavy	10.25 13.25
do good	9.25 10.00
do light	7.00 8.00
Canners and cutters	5.00 7.00
Feeders, 900 to 1000 lbs.	11.50 13.00
Stockers, 750 to 800 lbs.	10.50 11.25
do med., 600 to 700 lbs.	10.00 10.50
do light, 600 to 650 lbs.	9.00 9.50
Milch cows	90.00 125.00
Grass cows	8.00 8.50
Calves	10.00 16.50
Spring lambs	0.23 0.25
Yearling lambs	18.50 21.00
Sheep light	14.00 15.75
Hogs, fed and watered	18.00 .....
do off cars	18.25 .....
do f.o.b. to shippers	17.00 .....

Children Cry for Fletcher's

CASTORIA

The Kind You Have Always Bought, and which has been in use for over thirty years, has borne the signature of Chas. H. Fletcher and has been made under his personal supervision since its infancy. Allow no one to deceive you in this. All Counterfeits, Imitations and "Just-as-good" are but Experiments that trifle with and endanger the health of Infants and Children—Experience against Experiment.

What is CASTORIA

Castoria is a harmless substitute for Castor Oil, Paregoric, Drops and Soothing Syrups. It is pleasant. It contains neither Opium, Morphine nor other narcotic substance. Its age is its guarantee. For more than thirty years it has been in constant use for the relief of Constipation, Flatulency, Wind Colic and Diarrhoea; allaying Feverishness arising therefrom, and by regulating the Stomach and Bowels, aids the assimilation of Food; giving healthy and natural sleep. The Children's Panacea—The Mother's Friend.

GENUINE CASTORIA ALWAYS
Bears the Signature of
Chas. H. Fletcher
In Use For Over 30 Years
The Kind You Have Always Bought
THE CENTAUR COMPANY, NEW YORK CITY.

Avoid Summer Heat in Your Kitchen by Using
Coal Oil and Vapor Stoves
Very Cheap and Handy. For Sale by
F. R. J. MacPherson Co., Ltd. TWO STORES 176-8 Simcoe St.

GRAIN MARKET

Need of rain in some of the corn growing districts and a falling off in receipts spelled opportunity for the bulls yesterday and they proceeded to rout the bears by putting up the corn market two cents above Tuesday's close. Oats also acted stronger with light receipts and some enquiry for export. There was a better cash demand at Winnipeg and this gave a stronger tone to the options market. July oats at Winnipeg closed 1 1-8 up and October 1 3-4c up. Oash oats at Fort William 1c higher. The hay market is easier and is quoting $2 per ton lower track Toronto.

Manitoba wheat — No. 1, northern, $2.23 1-2; No. 2, $2.20 1-2; No. 3, $2.17 1-2; No. 4, $2.10 1-2, including 2 1-2c. tax, in store, Fort William.

Manitoba oats—No. 2 C. W., 86c; No. 2 C.W., 83 1-8c; extra No 1 feed, 83 1-8c; No 1 feed, 80 1-8c, in store Fort William.

American corn—Not quoted.

Ontario oats—No. 2 white, 79c to 80c, nominal; No. 3 white, 78c to 79c.

Barley, malting, $1.18 to $1.20.

Ontario wheat—No. 2 winter, $2.22, basis in store Montreal.

Peas, No. 2, nominal.

Buckwheat—$1.80.

Rye—No. 2, $1.90.

Ontario Flour — War quality, $10.65, Toronto-Montreal, $10.65, new bags.

Manitoba Flour — War quality, $10.95, Toronto.

Millfeed—Car lots, delivered, Montreal; shorts, $40; bran, $35; feed flour not quoted; middlings, not quoted.

Hay—Baled, track, Toronto, car lots, No. 1, $13.50 to $14.50; No. 2 mixed, $13.50 to $14.50; straw, car lots, $8 to $8.50.

SCOTCH SOCCER CLUBS PAY 10 P.C. DIVIDEND

GLASGOW, June 19.—The big success which attended Soccer football in Scotland during the season which has just closed is reflected in the balance sheet of the famous Rangers Club, which won the championship of the Scottish League. The receipts totalled the large amount of $56,745. Among the big items spent was $13,335 for players' salaries and transfers, while the Government benefitted from the entertainment tax to the extent of $17,490. After paying all expenses, a net profit of $14,210 remained, out of which a dividend of 10 per cent. was paid. $5,000 was placed to the reserve and $3,270 carried forward to next season.

"War-Time Cookery" FREE

Send name and address for new "War-time Cookery" This book contains recipes chosen by the judges as the best and most practical recipes submitted in our recent cash prize competition. It is intended to assist in the conservation of food and to effect savings in home cooking and baking.

Approved by Canada Food Board

ADDRESS
E. W. Gillett Co. Ltd.
TORONTO, CANADA

Western Grain Prospects Good

Deputy Minister of Agriculture Reports That Crops are O.K.

WINNIPEG, June 20.—Fine looking wheat from 16 to 20 inches in length has been brought back by J. H. Evans, Deputy Minister of Agriculture, from a trip which he has taken through the Red River Valley.

"The crops could not look better," he remarked, in commenting on his trip. "Of course: there are a few odd fields where the farmers have been careless in their cultivation, but you see new lands being prepared for next year in a reckless fashion. On one large farm I saw seven tractors at work on a 400-acre plot, which had been broken and cultivated this year."

The sample of wheat brought back by Mr. Evans was taken from an 800-acre field of wheat, which had been lightly touched by frost. This, however, instead of harming the growing crop, has but strengthened its roots, so that it is now in an ideal condition. Taking a trip south last Friday through Crystal City, Mathers Winkler, Morgan and Killarney, Mr. Evans stated that the crops looked O.K. and except for a few fields which have suffered from the frost, better crops could not be expected anywhere.

Regina, Sask.— Much needed rain fell in Saskatchewan last night. From the Swift Current district comes word that a heavy rain started yesterday afternoon, with every indication of continuing. In the Regina district rain fell late yesterday afternoon, and the skies suggested more to come. From the north similar reports have reached the city.

Hastings News

HASTINGS, June 19.—Mr. S. J. Fisher, of Campbellford, was in town on Monday.

Mr. E. Burnham, of Peterborough, was in the village last week.

Mr. W. M. Fowlds spent a few days in Rochester.

Rev. and Mrs. I. Snell spent the week-end with friends at Blackstock, where Mr. Snell conducted special services.

Misses R. Hendren and M. Searight were in town one day recently.

Miss C. Ivey, og Campbellford, visited friends on Saturday.

Mr. Wm. Atkinson and son, Percy, of Peterborough, are guests at the home of Mrs. Carter, Sr.

Misses G. Stevenson and L. Smith visited friends in Campbellford last week.

Mr. and Mrs. C. Dodd are rejoicing over the birth of a son.

The W.M.S. of the Methodist Church held its regular monthly meeting in the church parlour on Thursday afternoon.

A new fence is being erected in front of the Presbyterian Church grounds, which greatly adds to the appearance.

Mr. E. M. Wall, of Peterborough, was in town on Tuesday.

The Natural Sweetness of Grape-Nuts is a real sugar saver

Practically the only cereal food that developes its own sugar in the making

Sceptre Of Starvation Hangs Over Austria

"When Sanguinary Defeat on Italian Front is Known" Hints Vienna Press and Food Scarcity is Felt by Bulgars.

FOOD SCARCITY IN BULGARIA

Washington, June 20. — Austria's grave food situation coupled with the apparent failure of the new offensive against Italy, is exciting pessimistic comment in the Vienna press. An official despatch from Zurich to-day quotes the Arbiter Zeitung of Vienna as saying

"The situation will be still more serious in Vienna when the sanguinary defeat of the Imperial forces on the Italian front becomes known."

Amsterdam, June 20. — According to the Germans of Berlin, the food situation in Bulgaria brought about Radoff's resignation.

The food problem in that country, the newspaper adds, is becoming increasingly difficult. Its supplies are entirely exhausted and the nation is asking advances of grain to cover the time until the next harvest. The Central Powers, however, Germania declares, cannot give Bulgaria this aid to the extent desired.

Norwood Correspondence

NORWOOD, June 19 — Mr. and Mrs. E. J. Laing and Rev. and Mrs. Eyre spent Wednesday in Colborne.

Mr. and Mrs. J. G. Keefer spent a few days of last week in Toronto.

The village council met on Wednesday evening for June, as a Court of Revision, to hear and determine the several complaints against the assessment roll for 1918. Those present were Reeve Squire and Councillors J. R. McKelvie, T. H. Elliott and W. H. Montgomery. After taking their declarations the business of the Court was proceeded with.

Mr. H. F. McNichol, in behalf of the Bank of Toronto, asked for a reduction in assessment.

Moved by Mr. McKelvie, seconded by Mr. Elliott, that the assessment be confirmed.

Mr. Jacob Gardner appealed against his assessment being too high.

Moved by Mr. Elliott, seconded by Mr. Montgomery, that Mr. Gardner's assessment be approved.

Mr. Anthony McNeil asked that two acres sold to the trustees of the Norwood cemetery be deducted from the roll.

Moved by Mr. Elliott, seconded by Mr. Montgomery, that this assessment be reduced $50.

Mr. Fred Robertson asked for a reduction in assessment on the ground that it was too high.

Moved by Mr. Montgomery, seconded by Mr. McKelvie, that this be confirmed.

Mr. Chas. Viner was placed on the roll as tenant for lot 10, Spring street, and also for business tax.

The roll as revised was then confirmed on motion of Mr. McKelvie seconded by Mr. Elliott.

The Council then met for the transaction of general business.

Accounts:

J. W. Bork, $5.11; Isaac Puffer, salary (May) $5.00, extra work $5.90, total $10.90; Wm. Chamberlain, work with team, $8.50, H. P. Puffer, 12 hours' work, $3.00; Victor McNeely, 1 hours work, $3.00; Wm. Taylor, salary (May) $8.35, work on bridge, $1.00, total, $9.35.

Moved by Mr. Montgomery seconded by Mr. Elliott, that the matter of removing the ashes from the school ground and placing them on the streets be left to the judgment of Councillors Elliott and McKelvie.—Carried.

Moved by Coun. Elliott, seconded by Coun. McKelvie, that the Reeve and Coun. Montgomery be authorized to have water escapes put in the walks on Ridge street and Queen streets.—Carried.

Moved by Coun. McKelvie, seconded by Coun. Elliott, that the Council give Frank Kelly $3.00 a week towards watering the streets.—Carried.

Moved by Coun. Montgomery, seconded by Coun. Elliott, that the Baptist church have the use of the town hall on Sundays during the time their church is being repaired.—Carried.

Mr. J. McNeely and family have moved to Peterborough.

Miss Faye McLeary is visiting friends in Kingston.

Mr. Cobain of Toronto, visited his daughter, Mrs. C. I. Puffer last week.

Rev. Mr. Irwin has has been transferred to the Third Methodist church, Belleville and Rev. Clarry, of Belleville, has been appointed to Norwood.

Mr and Mrs. John Baskin are visiting in Montreal.

Mrs. R. G. Lawlor, district organizer for the W.M.S. of the Methodist church was in Picton last week attending the annual meeting of the Bay of Quinte branch.

Mr. and Mrs. Braden of Lakefield, were guests last week at the home of Mr. and Mrs. T. H. Elliott.

Miss Jean Dunham of Toronto, is visiting at the home of Mr. and Mrs. A. Marks.

Mr. and Mrs. McNichol visited last week in Peterborough.

Mrs. Meharry attended the convention of the W.M.S. in Picton last week.

Mrs. Geo. Grover has returned to Norwood to spend the summer.

Mrs. Hoskins of Campbellford, has been visiting her sister, Mrs. J. O'Shea.

Mrs. H. McDonald is preparing to move into his own building on Peterborough street.

Miss Mary Murray of Hastings, has been visiting Norwood friends.

Miss Lillian Moore, who is attending Norwood High school, returned to her home in Keene on Thursday.

Rev. Gee Andrews of South Porcupine, was in town on Wednesday.

Mr. and Mrs. Finkle of Belleville, visited last week at the home of Mr. and Mrs. John Weir.

Dr. and Mrs. Sutton were in Madoc on Thursday.

Miss Nellie Sedgwick has been visiting friends at Trent Bridge.

Miss Leila Weir returned home to Madoc last week.

Mrs. Lumsden is visiting friends in Lower Canada.

Nursing Sister Mrs. W. Baskin, spent a few days of last week at the home of her parents, Mr. and Mrs. W. Baskin.

Mr. and Mrs. John Weir were in Madoc on Friday.

Miss E. L. Waters spent the week end in Peterborough with her sister, Mrs. R. Lees.

Miss Ferris, who has taught in the Norwood High school for the past two years has resigned and returned to her home in Campbellford.

Miss Annie Howson was in Peterborough last week.

Miss Lillian Elliott has accepted the school at Oak Lake and will teach during the summer months.

Miss Arnold has returned home to Athens.

Mr. and Mrs. Vivian White of Toronto, are guests of the former's sister, Mrs. Herb Beavis.

Mrs. D. A. D. Fraser of Bawlf, Alberta, is a guest at the home of Mr. and Mrs. J. B. Pearce.

Rev. Mr. Eyre of Bright, who is visiting at the home of his father-in-law, Mr. E. J. Laing, preached on Sunday morning in the Methodist church.

Mr. and Mrs. Ira Moore of Peterborough, spent Sunday at the home of Mr. and Mrs. P. J. Searight.

Mr. and Mrs. H. G. Buck were in Peterborough on Saturday.

Miss Fanny Webster spent Saturday in Peterborough.

The Orangemen in a body will attend divine service in the Methodist church on Sunday morning, June 23rd.

Mr. and Mrs. Stillman were in Peterborough on Saturday.

Mr. W. Thomson of Brighton visited last week at the home of his brother, Mr. K. G. Thomson.

Mrs. Percy English, who enlisted with the Battery at Kingston, has returned home, having been honourably discharged, and has resumed his old position in Mr. K. G. Thomson's drug store.

Mrs. Williamson of Peterborough is visiting Norwood friends.

Mr. John Byram of Lang, spent Sunday at the home of Mr. and Mrs. W. Richardson.

Miss Ethel Taylor has been a guest for a few days at the home of Mr. A. B. Greenbank.

Mrs. Cannon of Calgary is visiting Mrs. H. Kirkpatrick and Mrs. G. Duffield.

MURINE FOR YOUR EYES Granulated Eyelids Sore Eyes, Eyes Inflamed by Sun, Dust and Wind quickly relieved by Murine. Try it in Your Eyes and in Baby's Eyes If Smarting, Just Eye Comfort. Murine Eye Remedy At Your Druggist's or by Mail 60c per bottle. Murine Eye Salve, in Tubes 75c. For Book of the Eye—Free. Ask Murine Eye Remedy Co., Chicago.

KODAK OR CAMERA

Will add greatly to your pleasure and enjoyment any time, and especially during summer months.

Think of the pleasure of looking over snap pictures taken even 3 to 6 years ago. Several people who have purchased cameras from us declare they have from one to six pictures they would not part with for the price of the camera.

IF IN DOUBT

If you are in doubt as to the most suitable kodak or camera, come to us and we will explain the most desirable features of the machine. We are sure to suit you and our prices are right.

Our developing and printing is done on our own premises. That means better service to you and also the fact that each clerk can give you the benefit of his experience.

Buy your Kodak or Camera from

McDERMID & JURY'S
The Safe, Satisfactory Druggists
The Rexall Store
COR. GEORGE & CHARLOTTE

Mr. and Mrs. Minore, Miss Jean and Master Jack spent Sunday in Belleville.

Mrs. Garfield Crowe of McCracken's Landing, visited her mother, Mrs. Beamish on Monday.

Miss Maud MacLachlan of Toronto, was in town on Monday.

Pte. Wilbur Wildman and Hermie Patterson were invalided home this week.

Miss Annie Richardson of Lang, was home on Sunday.

Mr. and Mrs. Roy Watson have moved into the house lately vacated by Mr. J. McNeely.

Mrs. Beamish is visiting her daughter, Mrs. Crowe, of McCracken's Landing.

A baptismal service will be held in the Methodist church on Sunday morning, June 23rd.

The deputy registrars are busy this week at the registration.

Mr. and Mrs. Thos. Watson, who have sold out their stock of groceries, etc., have moved into Mr. J. B. Pearce's residence, in the Duffield block.

Mr. Watson has returned to his former position at Mr. H. G. Buck's boot store.

Mr. Hanna, Principal of the Norwood Public school, will preside this week at the Entrance examinations in Keene, Mr. E. G. Lawlor, H. S. Principal, will preside here.

JUST OPENED
French Cleaning Pressing and Repairing
215 Charlotte Street

I have opened the above branch Store, to do all kinds of Cleaning and Renovating of Men's and Women's Clothing. Having engaged an Expert Cleaner from Toronto, and put in machines and facilities for doing satisfactory work, I solicit the patronage of the public.

Don't throw away your old clothing. Bring them here, we will Renovate and Clean them, or buy them from you.

Cleaned Clothing sold at rock-bottom prices, Men's suits and single garments sold. Also military boots and shirts, overalls, etc., etc.

JOSEPH SMITH
TWO STORES:
388-394 Aylmer Street.
215 Charlotte Street.

VICTORIA HOUSE
Food Board License 10-1405
Miss Morgan, Manager.

Ideal summer hostelry, wide spacious verandahs, beautiful grounds, grassy slopes, with wide water vistas.

Picnicker's Paradise.

Luncheon served on the grounds or in the dining-room, 25c each. Giving the maximum of pleasure less expensive than providing lunch baskets.

Telephone or write us, to reserve places for your party for our elaborate full course fish dinners—75c The motor ride from Peterborough is just 22 miles, through the most picturesque Canadian scenery.

Make our hotel your rendezvous.

Address—
VICTORIA HOUSE,
Macracken's Landing.

Lemon Juice For Freckles

Girls! Make beauty lotion at home for a few cents. Try it!

Squeeze the juice of two lemons into a bottle containing three ounces of orchard white, shake well, and you have a quarter pint of the best freckle and tan lotion, and complexion beautifier, at very, very small cost.

Your grocer has the lemons and any drug store or toilet counter will supply three ounces of orchard white for a few cents. Massage this sweetly fragrant lotion into the face, neck, arms and hands each day and see how freckles and blemishes disappear and how clear, soft and white the skin becomes. Yes! It is harmless.

LIVE POULTRY WANTED

Highest Market Prices Paid for all good fat stock delivered here at the Storage as follows: Hens, Chickens, Turkeys Ducks, Geese.

WM. SCOTT & CO., Ltd.
Cold Storage - Peterborough

GRAND TRUNK RAILWAY SYSTEM

Time Table Changes
A change of time will be made on JUNE 23rd, 1918
Information now in Agents' hands.

Railway Time Tables

GRAND TRUNK RAILWAY

7.00—For Lakefield.
8.35 a.m.—For Hastings, Campbellford, Stirling, Madoc, Belleville, Deseronto, Napanee, Kingston, Brockville, Montreal.
8.50 a.m.—For Lindsay, Orillia, Collingwood, Midland, Penetanguishine, North Bay, Toronto, Hamilton Niagara.
12.05 p.m.—For Millbrook, Lindsay, and Port Hope, making direct connections at Port Hope for Toronto arriving Toronto 3.35 p.m.
12.05 p.m.—For Lakefield.
12.32 p.m.—For Millbrook, Lindsay, Port Hope, and all points on the main line, east and west. Direct connections at Port Hope with International Limited for Toronto, Detroit and Chicago.
1.02 p.m.—For Hastings Campbellford, Stirling, Madoc, Belleville, Deseronto, Napanee, Kingston and Brockville.
6.40 p.m.—For Lindsay, Orillia, Midland, North Bay, Toronto.
9.19 p.m.—For Millbrook, Port Hope, Belleville, Kingston, Brockville, Montreal and Botcom.

CANADIAN PACIFIC RAILWAY
CORRECTED JAN. 21, 1918.

GOING EAST—
**6.50 p.m.—Indian River, Norwood, Havelock.
11.02 p.m.—Kingston, Smith's Falls, Montreal, Quebec, St. John, N B Boston and New York.
1.15 a.m.—Norwood, Havelock, Tweed, Perth, Smith's Falls and Ottawa.
**12.52 p.m.—Norwood, Havelock, Tweed, Perth, Smith's Falls, Ottawa and Intermediate points.

GOING WEST—
a.m.—Toronto, Owen Sound, Guelph, Goderich, Hamilton, Buffalo, St. Thomas, London, Chatham Detroit and Chicago.
4.35 a.m.—Myrtle and North Toronto.
**2.28 p.m.—Toronto Hamilton, Brantford Buffalo, New York, Guelph Galt, Woodstock, London, Detroit and Chicago and intermediate points between Peterborough and Toronto.
7.30 a.m.—Toronto and Intermediate Points.
**9.35 a.m.—Lindsay Orillia, Port McNichol and intermediate points.
**5.45 p.m.—North Toronto and West Toronto and intermediate points.
*Daily **Daily except Sunday.

Toronto Savings & Loan Company
437 George St., Peterborough

Paid Up Capital $1,500,000.00
Reserve Fund $1,250,000.00

Savings Department — Deposits received of one Dollar and upwards. Interest (paid quarterly) accrues from date of deposit to date of withdrawal.

Every facility and convenience is afforded to Depositors.

Investment Department — Debentures issued for sums of $100 and upwards for periods of 1 to 5 years, upon which special rates of interest are paid depending upon the term of investment.

Executors and Trustees are authorized by law to invest in the Debentures of this Institution.

Money to loan at lowest current rates of interest.

W. G. MORROW
Managing Director

Good News to Housekeepers

Keep your rags and other junk for Low & Co. We will pay you from 3 1-2 to 4c. per lb. for rags; 7 1-2c. for rubber; 18 to 20c. a lb. for copper; 5c. per lb. for lead and zinc; scrap iron from 70c. to $1.25 per cwt.

Either drop us a line by mail or ring 697 or 706 at nights and we will call for them.

Orders for coal taken now.

LOW & COMPANY
262 Simcoe St. and 385 Bethune
Phone 697 Nights and Holidays 766

The Woman Who Changed

By JANE PHELPS

When Love Asserted Itself

CHAPTER XCVII.

I never shall forget my sensations when I so nearly drowned. I was a good swimmer, and never hesitated to go even farther out than George, who swam indifferently. I went down, down, down! The water not only seemed to close over me, but it seemed to wrap me round and round, like a great sheet. Twice this happened, then I felt myself lifted up in strong arms, after which I knew no more until I opened my eyes and found myself lying on the beach, with George bending over me, chafing my hands and one or two others trying to help bring me out of the unconsciousness into which I had drifted.

"Thank God!" I heard George say, but his voice sounded miles away. The ringing in my ears, like rushing water, made all other sounds faint and distant.

"That was a close shave for both of you, Howard! I thought, at one time, you were both gone," one of the men said. Then, as I stirred, "There comes the doctor now, but I guess she's all right."

I struggled to sit up. Gradually I sensed who was talking—what they were saying. George! I was deathly pale, I had never before seen such a look on his face, not even at the time when I cut my wrist in the car.

The doctor looked me over, then turned to George.

"You get home immediately!" he said. Then followed directions as to what he should do. For the first time I noticed that George was shivering violently. "You need care more than your wife does."

One of the early bathers had gone for a car, and we were helped into it and taken back to the hotel. Celeste got me to bed but George refused to do as the doctor ordered, and sat in a chair beside me. He kept hold of my hand until the medicine the doctor gave me took effect and I slept.

ARROW Soft COLLARS
Possess unusual and exclusive merits.
CLUETT, PEABODY & CO., Inc. MAKERS

But before I closed my eyes, he told me he thought he had lost me—thought that he never could get me ashore. Just once, he leaned over and laid his face to mine.

"Thank God I still have my little wife!" he said, then leaned wearily back in the chair.

Disarranged Plans.

I slept for hours. When I awoke, I was nearly as well as ever. But George was in bed, quite ill. The doctor was there, and said that he would have to remain in bed for a few days, anyway. He looked so serious when he said it, that I was frightened and I questioned him closely.

It was his heart, the doctor told me. Not being a very good swimmer, he had not known how to spare himself, and I had been a dead weight.

"It was a miracle that he saved you—that both did not drown," the physician said. "At that early hour the guards are not on duty. It is a foolish thing to go out as far as you did, unless they are."

It was my fault. I had been to blame. Had I remained near to George, near the shore, it would not have happened.

All day messages poured in. It had gotten about, and we were fairly besieged with congratulations, and with condolences when they found George was ill from the effects of the strain. About three o'clock, I was called to the telephone. It was Merton Gray.

Merton Gray is Anxious.

"I have just heard," he said, "You are all right?"

"Right as can be, but Mr. Howard is quite ill."

"That is too bad—thank God you did not drown. You will not be leaving as you planned, will you?"

"No—that is not quite so soon. George will be in bed for several days, the doctor tells me."

"I shall see you again, if that is the case."

Someway when I hung up, it was with the same indifference with which I had done so, after receiving messages from casual acquaintances. Death had been so near—George was so ill—that everything else seemed trivial by comparison.

Later, I was again called to the telephone. This time the message did not leave me so indifferent. It was from Julia Collins. After asking me all sorts of questions, each time calling George by his first name, she proceeded to scold me for putting him in such danger. That she did it in her playfully sarcastic manner made no difference. She intimated that I wanted to show off before him and had gone out so far I couldn't get back. When I explained that I had been taken with cramps, as are many swimmers, she replied:

"I know! They all say that when they get into trouble."

I hung up the receiver—after telling her she could not see George for several days—hating her worse than ever.

To-morrow—An Undesired Visit.

NOT BOTHERED BY WORRY

Trouble in Colored Man's Case Most Certainly Did Not Induce Insomnia.

Representative Carter of Oklahoma was telling some of his colleagues in the cloakroom of the house the other day a story of a negro in his state who, under persuasion perhaps, had forsaken the Republican party and cast his fortunes with the Democrats, says the Washington Post. He gained a local reputation and soon his former associates in the old organization began to talk among themselves. Finally they determined to get the deserter back, if possible. A committee went to the recalcitrant and urged him to come back, but the Democrat was stubborn.

"Well, if you don't give up the Democrats we're goin' to tie your hands and feet, put a gag in your mouth and take you down to the old cave you know about and drop you in," they threatened.

The threat had its effect to the extent that in confidence the deserter told a white friend, a lawyer, of what he had been told.

"Don't pay any attention to them," advised the lawyer. "They wouldn't attempt anything like that."

But the negro wasn't satisfied. He continued talking about what his brethren were going to do to him.

"If they were to do anything like that," said the lawyer, "they would be arrested, and if you should be found dead they would be hanged."

"That's all right," said the negro, "but it wouldn't do me no good to have 'em hanging if I was dead."

"I knew there had been something wrong with you," said the lawyer. "I have seen you brooding for some time, and if you don't stop it the first thing you know you will go out and commit suicide over your troubles."

"Naw, indeed," said the negro, "'tain't no chance of dat. Whenever I gits to worryin' 'bout mah troubles I les' nachilly goes to sleep."

BIG EATERS GET KIDNEY TROUBLE

Take Salts at First Sign of Bladder Irritation or Backache

The American men and women must guard constantly against Kidney trouble, because we eat too much and all our food is rich. Our blood is filled with uric acid which the kidneys strive to filter out, they weaken from overwork, become sluggish; the eliminative tissues clog and the result is kidney trouble, bladder weakness and a general decline in health.

When your kidneys feel like lumps of lead; your back hurts or the urine is cloudy, full of sediment, or you are obliged to seek relief two or three times during the night; if you suffer with sick headache or dizzy, nervous spells, acid stomach, or you have rheumatism when the weather is bad, get from your pharmacist about four ounces of Jad Salts; take a tablespoonful in a glass of water before breakfast for a few days and your kidneys will then act fine. This famous salts is made from the acid of grapes and lemon juice, combined with lithia, and has been used for generations to flush and stimulate clogged kidneys; to neutralize the acids in the urine so it no longer is a source of irritation, thus ending bladder disorders.

Jad Salts is inexpensive; cannot injure, makes a delightful effervescent lithia-water beverage and belongs in every home, because nobody can make a mistake by having a good kidney flushing any time.

Try Magnesia For Stomach Trouble

It Neutralizes Stomach Acidity, Prevents Food Fermentation, Sour Gassy Stomachs and Acid Indigestion.

Doubtless, if you are a sufferer from indigestion, you have already tried pepsini bismuth, soda charcoal, drugs and various digestive aids and you know these things will not cure your trouble—in some cases do not even give relief.

But before giving up hope and deciding you are a chronic dyspeptic just try the effect of a little magnesia—not the ordinary carbonate, citrate, oxide or milk, but the pure bisurated magnesia which you can obtain from practically any druggist in either powdered or tablet form. Take a teaspoonful of the powder or two compressed tablets with a little water after your next meal, and see what a difference this makes. It will instantly neutralize the dangerous, harmful acid in your stomach which now causes your food to ferment and sour, making gas, wind, flatulence, heartburn, and the bloated or heavy lumpy feeling that seems to follow most everything you eat.

You will find that, provided you take a little bisurated magnesia immediately after a meal, you can eat almost anything and enjoy it without any danger of pain or discomfort to follow and moreover the continued use of the bisurated magnesia cannot injure the stomach in any way so long as there are any symptoms of acid indigestion.

Pathetic War Incident.

Lieutenant Turner of Saskatchewan lost his eyesight at Ypres. Some time ago he was taking his coat from the checker in a prominent London restaurant when a man beside him, noticing his blindness, took it gently from him and held it while he slipped his arms into the sleeves. Believing the service was rendered by an attendant, Lieutenant Turner offered him a shilling as a tip.

"That won't be necessary," kindly said a friend of the lieutenant, with an apologetic nod to the man who had held the coat. "The man who helped you was General ——."

The blind soldier blushed and asked the pardon of the general, but the latter was equal to the occasion.

"I won't accept your apology, but I'll accept your shilling and I'll treasure it as a souvenir of one of the best soldiers who ever fought for Canada and the allies."

Fish Wear Out Bridge Piles.

John Shafer, jr., deputy in the office of County Surveyor Frank Haycock of Hennepin county, New York, says that fish have butted and rubbed up against the piles on the bridge at Orono, Lake Minnetonka, until that aged edifice has become weakened, necessitating its closing.

Shafer and Edward Terrell, another deputy, were sent out to inspect the span.

"Yes, sir," said Shafer, "those fish kept on butting up against that pier until the wood was almost worn away. In order to get there we had to pound the water around the place to keep the finny things away until we could finish our inspection.

"Why, those fish are so numerous at Minnetonka this year that they get pushed through the narrow passage so swift that they simply wear out the wood."

Trophies of German Airman.

From an illustration appearing in a recent issue of La Guerre Aerienne it is gathered that Baron von Richthofen, the well-known German in command of a German fighting squadron or "flying circus," has a special hobby for souvenirs of his combats. The walls of his "den" are decorated with the numbers or distinguished marks of machines he has shot down, while the chandelier consists of a rotary engine from a victim's machine.—Scientific American.

Origin of a Word.

Few words have so remarkable a history as the word "bankrupt." The money lenders of Genoa, Venice and Florence had benches or stalls in the bourse, or exchange, in former times. At these benches they conducted their business. When any of them became insolvent his bench or bank was broken, because he had no further use for it, and the name banko rotto, or broken bench, was given to him. When the word first came into use in England it was nearer the Italian than it now is, being "bankerout" instead of bankrupt.

A Bold Monarch.

Charles IX. of France was bold enough to interfere with the attire of the women of his realm. In 1561 he forbade the ladies to use any "bands of embroidery stitchings or fixings of silk, excepting only a bordering the width of a finger or at the most two borderings with chain stitchings."

Keeps His Word.

"Is Bliggins a man to be trusted?"

"In some respects. If he owes you something and says he can't pay you, you can place absolute reliance in his word."—St. Louis Star.

In the Same Boat.

As a general thing, when a young man is unable to give a girl all the luxuries to which she feels entitled he is in the same boat with her father.—Galveston News.

LIFT OFF CORNS FREEZONE IS MAGIC

Costs few cents! Sore, touchy corns lift right off with fingers. No pain!

Drop a little Freezone on an aching corn, instantly that corn stops hurting, then you lift it right out. It doesn't hurt one bit. Yes, magic!

Why wait? Your druggist sells a tiny bottle of Freezone for a few cents, sufficient to rid your feet of every hard corn, soft corn, or corn between the toes, and calluses, without soreness or irritation. Freezone is the much talked of ether discovery of a Cincinnati genius.

DURO

(TRADE MARK REG.)

4 IN Slate Surfaced Asphalt SHINGLES

Also makers of Waterproof "SOVEREIGN" Sheathing Felt

"RU-BER-OID" Wall & Ceiling Board

"STANCO" Canadian Ready Mixed Paints

Artistic Economy for the Home Roof

THE cost of DURO, as compared to its only real competitor, slate, is very moderate. DURO Shingles are more artistic than Slates, are laid more easily and in less time.

One DURO Shingle takes the place of four old-style shingles, and gives better service.

Made in the same good way, and of the same tested materials as RU-BER-OID, with an additional surface of crushed slate, Red or Green.

Send for booklet, "Artistic Roofs". 1

STANDARD PAINT CO., OF CANADA, Limited
MONTREAL TORONTO WINNIPEG VANCOUVER

ONLY MADE MATTERS WORS.

Woman Might Better Have Refrained From Attempt to Relieve an Embarrassing Situation.

The conversation in the lobby of a Washington club turned to the way in which we occasionally sink deeper and deeper trying to extricate ourselves, when Senator William P. Dillingham of Vermont recalled a little incident along that line.

One of the features of an entertainment that was given for charity some time since was a vocal selection by a woman. Midway in the audience a meek-looking little man listened attentively.

"That is the most atrocious singing I ever heard," remarked a woman to the meek little man. "I wonder who the vocalist is?"

"She is my wife," was the startling rejoinder of the meek little man.

"Oh, I beg your pardon!" responded the other, greatly flushed. "The fault may lie with the music, which is really barbarous. Have you any idea who composed it?"

"Yes, madam," replied the other, administering yet more embarrassment. "I did."

Infantry Decides the Battle.

While there have been many discussions as to the relative value of the different branches of an army, there is no doubt, according to a writer in the Scientific American, but that it is the infantry that wins battles.

While it is probable the success of a battle will depend to a large extent on the support of the field artillery, it is certain that the principal and most important arm is the infantry, which in practically every case must decide the final issue. The cavalry may be the first to be drawn into a battle and the artillery may destroy the enemy's artillery, but a battle is never won until the infantry has driven back the enemy's lines.

The usual mode of advancing for the infantry is to deploy them in a line with a long interval between each soldier. This naturally is for the purpose of offering a smaller target for the enemy. It makes it more difficult, however, for the leaders to keep as good control over the men, and for that reason one of the objects of field artillery is to make the enemy's troops deploy early.

TELEPHONE 790
WHEN YOU WANT YOUR
Piano or Organ Tuned
ALL WORK GUARANTEED
W. H. Cunningham, 563 Weller St

TORONTO METAL Co.
Dealers in all kinds of Metals, Scrap Iron, Bottles and Rubbers
We buy and sell Second-hand Clothes and Furniture.
4 Lansdowne St., Peterboro
'Phone 664.
We Buy all kinds of Boots and Shoes.

LUMBER
BUILDERS' MATERIALS of all kinds Shingles, Scantlings, Joist and Bill Stuff, Mouldings, Casings, Base and all kinds of Finish, Boxes and Box Shooks, Slabs and Mill Wood.
Alf. McDonald Estate
POINT ST. CHARLES MILL

HEAT PRODUCING
COAL
Use Our
PITTSTON COAL
It Makes Warm Friends
Terms Positively Cash
Weir & McCarthy
Coal and Wood Dealers
811 Hunter St., East City. 'Phone 20

An Endowed Flagstaff.

What is thought to be the only endowed flagstaff in the world is that belonging to the Royal Asylum For the Deaf and Dumb at Margate, England. This staff was erected in the first year of the reign of King Edward VII. in commemoration of his accession to the throne. The cost was defrayed by the pupils and friends, and the collection taken was so large that it enabled the purchase of twenty flags.

Even when the staff and the flags had been paid for £40 remained in the treasury. This sum was invested for an endowment fund, and the interest is used every other year for painting and repairing the pole and tackle.

Some of the various flags bought are the royal standard, which is flown on the king's accession day, his birth day and his coronation day; the stars and stripes, run up on the president's birthday and election day; the French flag, used on the president's birthday; appropriate banners for St. David's, St. Patrick's and St. George's days; the union jack for the anniversaries of famous battles, and flags for the church's high festivals.—New York Tribune.

CASTORIA
For Infants and Children
In Use For Over 30 Years
Always bears the Signature of Chas. H. Fletcher

LOOK HERE! Highest Prices paid for cast-off clothing, furniture, stoves, boots, Etc.
JOS. SMITH
2 STORES:
392-394 Aylmer Street
215 Charlotte Street

REMOVED
THE WM. LYTLE CARTAGE CO.
Removed to the more commodious Premises
207 SIMCOE ST.
Formerly Gibbs, nearly Opp. Lock Works. Phones—Office 380 House 937, 267

SOCIETIES

CHILDREN'S AID SOCIETY of Peterborough City and County
For the Care of Neglected and Ill-treated children.
Children for Adoption.
G. W. POWELL
Assistant Secretary and Inspector
555 George Street.
'Phone 1044 Office Hours, 2 to 5 p. m.

FOR SALE
LOTS
On The Late Senator Cox Homestead
Beautifully Situated
Apply—437 GEORGE ST.

THERE'S NOTHING
More Impartial than Fire!

It comes to men in all conditions of life—it attacks every kind of building and burns all kinds of contents.

Water may stop its course at times, but only Fire Insurance will settle for the damage by both Fire and Water!

See us about your Fire Insurance without delay.

Davis-Thompson Company
LIMITED
Insurance and General Agency
PETERBOROUGH, ONTARIO
433 George Street. Phone 40

HOLDING THE GERMAN OFFENSIVE--Howitzers In Action

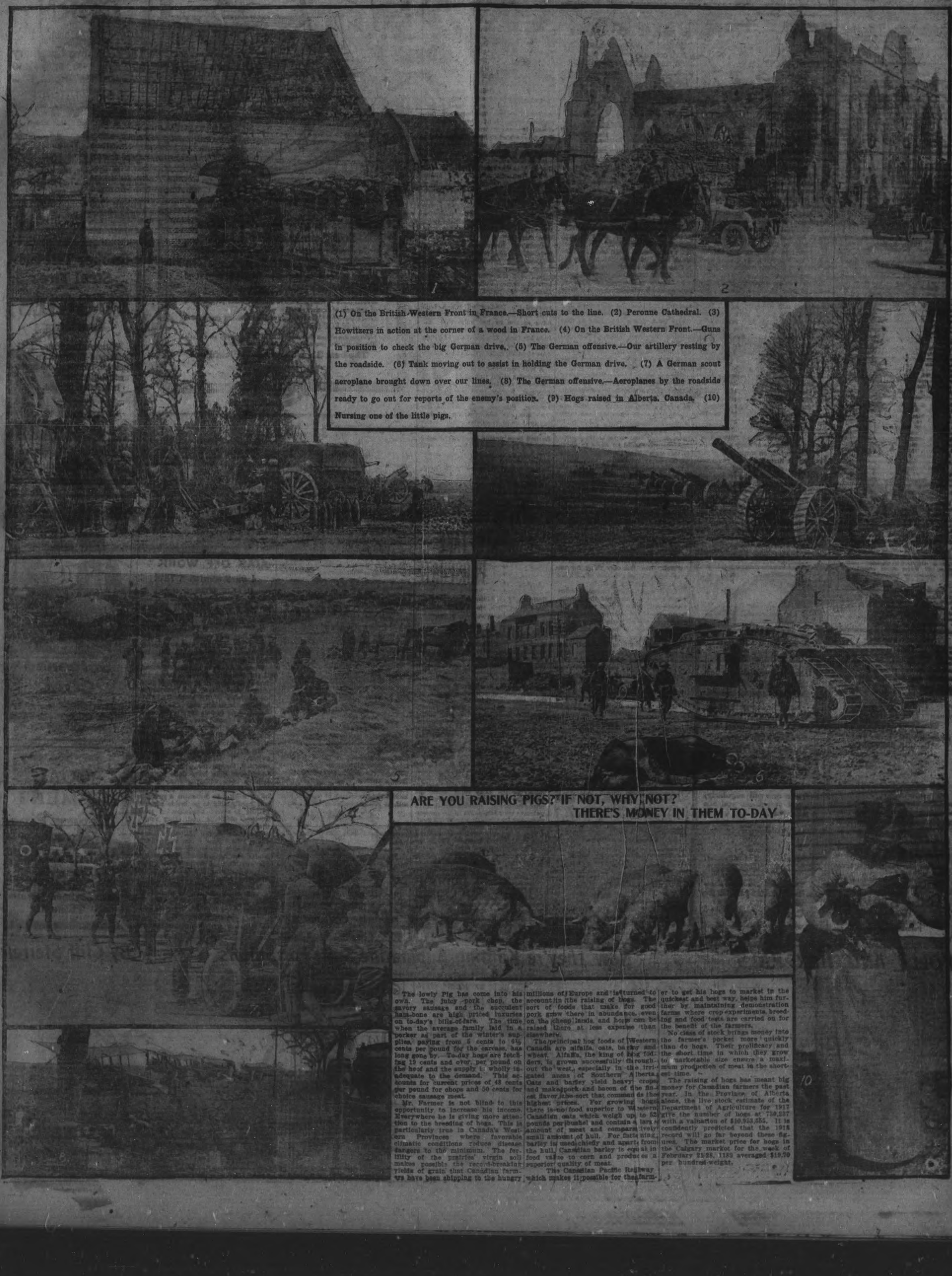

(1) On the British Western Front in France.—Short cuts to the line. (2) Peronne Cathedral. (3) Howitzers in action at the corner of a wood in France. (4) On the British Western Front.—Guns in position to check the big German drive. (5) The German offensive.—Our artillery resting by the roadside. (6) Tank moving out to assist in holding the German drive. (7) A German scout aeroplane brought down over our lines. (8) The German offensive.—Aeroplanes by the roadside ready to go out for reports of the enemy's position. (9) Hogs raised in Alberta, Canada. (10) Nursing one of the little pigs.

ARE YOU RAISING PIGS? IF NOT, WHY NOT? THERE'S MONEY IN THEM TO-DAY

The lowly Pig has come into his own. The juicy pork chop, the savory sausage and the succulent ham-bone are high priced luxuries on to-day's bills-of-fare. The time when the average family laid in a porker as part of the winter's supplies, paying from 5 cents to 6½ cents per pound for the carcass, has long gone by. To-day hogs are fetching 19 cents and over, per pound on the hoof and the supply is wholly inadequate to the demand. This accounts for current prices of 43 cents per pound for chops and 50 cents for choice sausage meat.

Mr. Farmer is not blind to this opportunity to increase his income. Everywhere he is giving more attention to the breeding of hogs. This is particularly true in Canada's Western Provinces where favorable climatic conditions reduce disease dangers to the minimum. The fertility of the prairies' virgin soil makes possible the record-breaking yields of grain that Canadian farmers have been shipping to the hungry millions of Europe and is turned to account in the raising of hogs. The sort of foods that make for good pork grow there in abundance, even on the cheap lands, and hogs can be raised there at less expense than elsewhere.

The principal hog foods of Western Canada are alfalfa, oats, barley and wheat. Alfalfa, the king of hog fodders, is grown successfully throughout the west, especially in the irrigated areas of Southern Alberta. Oats and barley yield heavy crops and make pork and bacon of the finest flavor, the sort that commands the highest prices. For growing hogs there is no food superior to Western Canadian oats which weigh up to 52 pounds per bushel and contain a large amount of meat and comparatively small amount of hull. For fattening, barley is used chiefly and apart from the hull, Canadian barley is equal in food value to corn and produces a superior quality of meat.

The Canadian Pacific Railway which makes it possible for the farmer to get his hogs to market in the quickest and best way, helps him further by maintaining demonstration farms where crop experiments, breeding and food tests are carried on for the benefit of the farmers.

No class of stock brings money into the farmer's pocket more quickly than do hogs. Their prolificacy and the short time in which they grow to marketable size ensure a maximum production of meat in the shortest time.

The raising of hogs has meant big money for Canadian farmers the past year. In the Province of Alberta alone, the live stock estimate of the Department of Agriculture for 1917 give the number of hogs at 750,237 with a valuation of $10,953,655. It is confidently predicted that the 1918 record will go far beyond these figures. The market price for hogs in the Calgary market for the week of February 25-28, 1189 averaged $19.70 per hundred-weight.

OSTEOPATHY

DR. ADA G. WALMSLEY—Osteopathic Physician. Office in Sun Life Building Corner of Hunter and Water streets Entrance, 134 Hunter street. 'Phone Office, 640; Residence, 505. Office hours 8 to 12 a.m., 2 to 5 p.m. Evenings by appointment.

MASSAGE

MAY GRIERSON, MASSEUSE — Treatment of Muscular and Nervous disorders—96 Douro Street, Ashburnham. 'Phone 1970.

ARCHITECTS

W. H. BARRY, ARCHITECT
Plans prepared for Monumental, Commercial and Domestic Buildings. Office 477½ Bolivar St. Phone 2073.

W. BLACKWELL—Architect and Civil Engineer. Plans and estimates made for churches, public buildings and dwelling houses. Buildings heating and plumbing a specialty. Office, 372 Water Street, Peterborough.

MEDICAL

DR. BUCHANAN, F.R.C.S., Edin., M.R.C.S. Eng., L.R.C.P., London—Eye, Ear, Nose and Throat Specialist. Hours: 9-11 a.m. 2-4 p.m. 7-8 p.m. 'Phone 419. Office, corner of Water and Murray streets.

DR. E. E. HARVEY, Silver Medalist University of Toronto. Special attention to diseases of women and children. Office hours: 1.30 to 5 p.m., 7-8 p.m. 'Phone 633. Office 218 Brock street.

DR. C. F. ROSS, Ex-House Surgeon, Grace Hospital, Toronto. Residence: Keene, Ont. 6 mos-43

BARRISTERS AND SOLICITORS

GORDON, WIDDIFIELD & O'BRIEN, Barristers, Solicitors, Notaries, Solicitors for the city of Peterborough.

F. EDMUND L. GOODWILL — Barrister, Solicitor, Notary Public, etc. Office 371 Water street. 'Phone 191. Successor to Roger, Bennet & Goodwill. Money to Loan at current rates upon easy terms.

G. W. HATTON, County Crown Attorney, Barrister, Solicitor. Trust funds to Loan at lowest current rates of interest on easy terms of repayment.

PECK, KERR & McELDERRY—Barristers, Solicitors, and Notaries. Office, 374 Water street, Peterborough. Money to Loan at lowest current rates of interest on easy terms of payment. W. A. Peck, F. D. Kerr, V. J. McElderry.

O'CONNELL & CORKERY—Barristers, Solicitors and Notaries. Money to loan at lowest rates of interest. Daniel O'Connell, John E. Corkery, Hunter St., two doors west of the Post Office.

DUMBLE & JOHNSON—Barristers, Solicitors, etc. Offices over Toronto Savings and Loan Company, 437 George street. D. W. Dumble, K. C. W. F. Johnston.

A. E. DIXON—Barrister, Solicitor, etc., Offices: Corner Hunter and George Sts. Entrance, next Madill's Drug Store.

J. O. GUISE-BAGLEY, M.A.M.E.—Barrister, Solicitor, Notary Public, (Successor to Ruddy & Burnham), 442 Water street, Peterborough. Money to Loan. Specialties in Patents. 'Phone 64.

HALL & HALL—Barristers, Solicitors and Notaries Public. Hunter Street, Peterborough. Next to St. John's Church. Money to loan at lowest rates of interest. E. E. D. Hall. Basil D. Hall

MOORE & WEARING—Barrister and Solicitors, 402 Water street (opposite Post Office). Money to Loan at lowest rates. W. H. Moore, K. C., Joseph Wearing, M.A.

G. E. HALL—Barrister, Solicitor, etc., Peterborough, Ont. Office, corner Hunter and Water streets, over Canadian Bank of Commerce. Successors to Hall, Madd & Davidson. Trust funds to loan on easy terms of payment.

MONEY TO LOAN

GORDON, WIDDIFIELD & O'BRIEN, Barristers, Solicitors, Notaries, Solicitors for the City of Peterborough.

EDWIN ELCOME
— TAXIDERMIST —
Heads, Animals, Birds, Fish, Etc., mounted artistically and permanently
MASKINONGE, BASS, TROUT, ETC., OUR SPECIALTY.
Heads, Animals, Birds, Fish, Artificial Eyes, Taxidermist Supplies, Bird and Flower Guide Books for sale
692 HARVEY STREET
PETERBOROUGH, ONTARIO

Egg-Producing
Hen Feed!
Feed your Fowl Ground Green Bone. We sell it.
Save your Wood Ashes, Bones, Iron, Copper and Brass for
Geo. Stevens
Phone 1389
P.O. Address: 364 Mark St
Peterborough, Ont.

OUR DAILY SHORT STORY

Coalless Monday

By MARCIA MEREDITH

(Copyright, 1918, by the McClure Newspaper Syndicate.)

"Will you please get off the wire?" The voice, though young and feminine, was not entirely pleasant.

"I believe I took my receiver off first," came back good-naturedly. "I am trying to get the janitor. Are you the janitor's wife?"

"How ridiculous! Where is the elevator boy to answer the 'phone? I want the janitor."

A laugh came back through the telephone. "Everybody wants the janitor. The last I heard he had gone out to try and buy soft coal. I dare say you're in the same boat that I am—frozen to death in your apartment. You know it won't do any good to kick, but, like me, nothing else will keep you warm."

There was no answer. Freda Tilson's receiver slammed back on the hook that held it, and if she had been inclined to talk to herself in her little apartment she might have muttered something about an "impertinent creature who dared to talk to a girl when he did not know her, and that she hadn't the most remote idea who it was. That would have been a fib, however, for she really did know that it was the young man who dwelt in bachelor state in the somewhat more spacious and luxurious apartment in front of her own, the greater luxury and higher rent of his apartment being due to the fact that while he managed to draw to himself a weekly check for $75 for writing "thrillers" for a popular weekly, she pounded a typewriter somewhere in the "downtown" district to the tune of sixty a month.

To her, having an apartment of her own, with a little place she could call home, was a luxury that she had earned by much economy in the way of amusement and pretty clothes. His living there was put down to his New England origin, for Victor Paige was more of a miser than a spendthrift, and he would rather dine alone on the simple fare that his visiting colored housekeeper made for him than to spend many ducats in alluring restaurants. Now it happened that the typewriter that Freda Tilson pounded was located in the very office whither Victor Paige occasionally strolled to deliver his manuscript, and mayhap chin with the editor. Perhaps she felt a secret grievance, because, though she had noticed the coincidence that he frequented her office and also abode under the same roof, he had sought no excuse to speak to her as they passed in the halls going home or venturing forth. It does seem strange that Victor never sought the excuse, for Freda would have been good to speak to. And there was nothing repelling in her round blue eyes. But then, Victor came from New England.

As Freda performed the task of dusting and straightening up her little apartment, clad to the chin in a sweater and wearing gloves on her hands as she worked, she listened intently for a ring at her doorbell that would mean that the letter she was waiting for had come. When all chance of the delivery was over she descended to the entrance to make sure that the boy in attendance there had not failed to deliver it to her.

Strange that Victor Paige should have gone forth at the same time. He waited while she made her complaint.

"In the first place," she said, "it is perfectly ridiculous that on the one day in the week when we have to be home, and when it would really seem that apartments and houses ought to have enough coal to make them comfortable, we should be made to suffer in this way. How I am ever going to write on my typewriter, with hands stiff from cold, is more than I can tell. It seems most extraordinary that my manuscripts did not come by the mail this morning. My office is closed, and it is absolutely necessary for me to typewrite some revised manuscript that the editor was sending by special delivery. Are you quite sure nothing has come for me?"

The dusky skinned attendant nodded in the negative.

"And is there no hope of any heat?"

Again a negative nod.

"Well, then, the only thing for me to do is to go and get some oil. Thank goodness, I bought a stove."

Now it was Victor's inning. Having heard Freda's plaint and the unsatisfactory replies, he did not mention the frigid atmosphere that prevailed in his apartment as well as in hers.

"I say, Obadiah—beg pardon, I forgot your name was Hannibal—you haven't seen anything of a stray messenger boy with a typewriter, have you? Of course you haven't. But, you see, the place I usually dictate my copy is closed, and I was going to pound it out for myself today, so I sent for a typewriter. But I guess they had too many orders before mine. Well if there's no hope for heat I'll have to burn oil."

And he returned to his rooms, calling the name of Dinah, who came every day at noon to keep house for him, blessed, because she had suggested to him that when steam heat failed the temperature could be improved by burning oil stoves.

The fact that fate had some deep design in choosing to have Victor Paige and Freda Tilson take apartments in the same house really might have been suspected when, a quarter of an hour later, another accidental meeting occurred. It was at the corner grocery. Freda came hurrying in with the base of an old stove, her self-consciousness at having to carry this awkward burden only making her cheeks pinker and her eyes rounder.

"Please fill this with oil," she told the grocer's boy, and then blushed a little redder as she realized that Victor Paige was standing at her elbow. He took his hat off, and then, when Freda averted her look he awkwardly waved his hat in the air and stroked the cat with the brim of it to try to convince [illegible] that he had meant to take it off anyway, and that he was not a bit embarrassed by Freda's hauteur.

"We ain't got no oil—all sold out," came from the grocer's boy, just as Victor Paige was inquiring of the grocer himself whether it happened that oil stoves were a part of his equipment. In the grocery store back in his New England home town he recalled that such trifling articles were always sold. And as the grocer assured him that the only places to get such things were the household furnishing stores, and they were all closed because it was coalless Monday, he confided to him. He knew the grocer didn't care, and he didn't care whether he did care, but he spoke in a loud, clear voice. Could it have been that it was for Freda's benefit?

"You see, the woman that keeps house for me suggested that if I bought some oil I could manage to keep warm, even when the steam was not up in the apartment, and I was such an ass as to forget that one really needed something to burn it in. I have a gallon of oil, but what good does that do?"

Freda did listen, and for just one moment she was tempted to tell her neighbor that between the two they might manage to get some sort of result. But she didn't tell him. She hurried home, walking faster and faster as she heard his footsteps behind her. He overtook her just as she reached the landing off which both their apartments opened, and would have spoken to her only that she closed the door rather unceremoniously in his face. She knew she had been rude, but for some unaccountable reasons she took satisfaction in her heartlessness.

A half hour later, when Victor Paige answered a slight ring at his doorbell, he wore a skating cap, a bathrobe, an overcoat, hockey stockings and galloshes. He found Freda Tilson on the landing. She was very sorry to disturb him, she told him, but she had received word from the editor in the office where she worked that, because he had been unable to dispatch some copy for her to do at home, he would like her to put in the day taking dictation on the typewriter from Mr. Paige. Wasn't it funny that Mr. Paige happened to be connected with the same office? Did he wish to come into her apartment, or should she come into his? There was small choice; both were arctic.

Ten minutes later Victor Paige, carrying an odoriferous gallon of kerosene, some ill-kempt notes on stray bits of paper, and a dish of apples—Victor could not write without apples for refreshment—went into Freda's small apartment. When lunch time came Freda had forgotten her resentment, and Victor, truth to tell, was as much in love with her as he had ever been with any girl.

"If I had some eggs I'd make an omelet and ask you to lunch," she said, just a little timidly.

And although Victor knew that his Dinah was coming to make lunch in his apartment that day, he hurried to get some eggs that he was right in guessing she had left in his ice box. And so they lunched, and so they worked on through the afternoon.

"What's the use of resisting the inevitable," he said as she handed him the last page of his manuscript from her typewriter. "We can't either of us get along without the other. We would both have been miserable today alone—"

"It does seem strange. Do you believe in fate?"

And apparently Victor did, for he was always sure it was fate that threw him and his wife together that coalless Monday.

It Changed His Mind.

A switching engine prevented a Chicago man from committing suicide the other day. With a rope around his neck and fastened to the rails of the Rock Island railroad he was crawling between the ties, prepared to jump from a viaduct, when a switching engine came along and cut the rope. As he had lost his chance of hanging himself, he thought better of his project.

Strenuous Reform.

"Tommy, you mustn't play with that little Grubbins boy. His manners need mending."

"That's all right, ma. I'm working on his manners. If they don't improve in a day or two I lose my standing as the hardest hittin' kid in my block."

Feminine Finance.

He—You must remember, dear, we are just starting out in life and we must economize.

She—But don't you think getting into debt is the best way? Then we'll have to economize.

Facts About Furs.

The costliest sable is the Yakutsk or Russian skin that runs "silvery"—that has, in other words, a number of equally distributed white or silvery hairs among the soft and silky brown ones. The black silver fox is most valuable when there is no silver in it—when it is a pure rich black throughout. Ermine, contrary to the general belief, cleans well and is an exceedingly durable fur. Sea otter skins measure 48 by 24 inches. The best color is a dark bluish brown, almost black. Fisher is a large marten found in Canada and the northern United States. The skin measures 30 by 12 inches.

Pure Blood
You can keep your blood in good condition—have a clear skin, and bright eyes, by taking
BEECHAM'S PILLS
Largest Sale of Any Medicine in the World. Sold everywhere. In boxes, 25c.

THIN PEOPLE SHOULD TAKE PHOSPHATE

Nothing Like Plain Bitro-Phosphate to Put on Firm, Healthy Flesh and to Increase Strength, Vigour and Nerve Force.

Judging from the countless preparations and treatments which are continually being advertised for the purpose of making thin people fleshy, developing arms, neck and bust, and replacing ugly hollows and angles by the soft curved lines of health and beauty, there are evidently thousands of men and women who keenly feel their excessive thinness.

Thinness and weakness are usually due to starved nerves. Our bodies need more phosphate than is contained in modern foods. Physicians claim there is nothing that will supply this deficiency so well as the organic phosphate known among druggists as bitro-phosphate, which is inexpensive and is sold by McDermid & Jury and by most all druggists under a guarantee of satisfaction or money back. By feeding the nerves directly and by supplying the body cells with the necessary phosphoric food elements, bitro-phosphate quickly produces a welcome transformation in the appearance; the increase in weight frequently being astonishing.

This increase in weight also carries with it a general improvement in the health. Nervousness, sleeplessness and lack of energy, which nearly always accompany excessive thinness, soon disappear, dull eyes become bright, and pale cheeks glow with the bloom of perfect health.

CAUTION:—Although bitro-phosphate is unsurpassed for relieving nervousness, sleeplessness and general weakness, it should not, owing to its remarkable flesh-growing properties, be used by anyone who does not desire to put on flesh.

Few People Know This
Large doses of pills for the liver are not as efficient as small doses.
The big dose purges its way through the system fast, but does not cleanse thoroughly.
The small dose (if *right*) acts gently on the liver, and gives it just the slight help it needs to do its own work, and do it well.
Take one pill regularly, until you *know* you are all right.
CARTER'S LITTLE LIVER PILLS
Genuine bears Signature
Brentwood
Colorless faces often show the absence of Iron in the blood.
Carter's Iron Pills will help this condition.

FLEET FOOT
for Summer Holidays
—the shoes for going-away time—for everyday wear and recreation—for all summer sports.
They come in styles for every summer need in city or country, seashore or mountains—for every member of the family.
The cost of FLEET FOOT is so small that you can have several pairs of these attractive summer shoes for the price of one pair of leather shoes.
Don't leave for your holidays without having one or two pairs of FLEET FOOT.
None genuine without the name FLEET FOOT stamped on the sole. This name is your guarantee of style, service and comfort.
The best Shoe Stores sell Fleet Foot
DOMINION SHOE SYSTEM

WAS OFF WORK
4 OR 5 MONTHS A YEAR
WITH
CONSTIPATION

If the truth were only known you would find that over one-half of the ills of life are caused by allowing the bowels to get into a constipated condition.
When the bowels become constipated the stomach gets out of order, the liver does not work properly, and then follows the violent sick headaches, the sourness of the stomach, heartburn, water brash, etc.
Keep your bowels regular by using Milburn's Laxa-Liver Pills. They work on the bowels gently and naturally, and will cure the worst cases of constipation.
Mr. Sylvester Clements, Galt, Ont., writes: "I desire to express my heartfelt thanks for what Milburn's Laxa-Liver Pills have done for me. I have been suffering from a bad stomach and constipation and would be off work 4 or 5 months a year. I was hardly able to be inside without getting a severe headache. I tried doctors' medicine and other remedies, but got no relief until a friend advised me to use Milburn's Laxa-Liver Pills. Now I can work inside without any headaches or pain. I would not be without your remedy for anything. I write this so that anyone suffering the same as I did may use them and be cured."
Milburn's Laxa-Liver Pills are 25c a vial at all dealers, or mailed direct on receipt of price by The T. Milburn Co., Limited, Toronto, Ont.

Renew your Subscription

High Quality
SEED CORN
For Sale at
The Peterboro Creamery
377 Aylmer St. Phone 650

SHIP YOUR WOOL
Hides, Calf Skins, Horse Hides, Pelts and Tallow to
COLONIAL HIDE CO.
H. A. Perry, Manager
LANDSDOWNE ST., PETERBORO
P. O. Box 894
Phone 1739 Night 469
28d-119-4w.21.

Rubber Tire and Steel Tire
BUGGIES
1918 MAKE
With Auto Seats, and built and equipped in the newest, handiest and most enduring models.
Inspection invited.
FOR SALE BY
R. C. HEARD
Agricultural Warehouse
379 Water Phone 220

Robert Hicks & Co
Limited

Screened COAL
General Office: Murray St.
Branch Office: 264 Charlotte
Phones 48 and 477

WHEN YOU WANT
COAL
CEMENT
Sewer Pipe
CONSULT
H. B. TAYLOR & SON
Cor. Aylmer & Wolfe
'Phone 209

POLLY AND HER PALS - Now They're Knitting Submarine Suits For Sailors - By Cliff Sterrett

1918 by Newspaper Feature Service, Inc. Great Britain Rights Reserved. Registered in U. S. Patent Office

DR. YOUNG'S OFFICE HOURS.
Graduate of London, Edinburgh and Glasgow. Special attention given to diseases of women and children. Also the heart and skin. Office hours: 2 p.m. to 4 p.m.; 6 p.m. to 8 p.m., and by appointment. 'Phone 347. Office, 305 Stewart street

The Evening Examiner

Pages 5-12

PETERBOROUGH, THURSDAY, JUNE 20, 1918

AUSTRIAN FORCES ARE TRAPPED ON THE PIAVE RIVER BANK

Elements Are Aiding The Italian Forces

Piave River Has Changed From A Sluggish Stream To A Rushing Flood

Austrian Forces Have Been Cut Off on the West Side and Are Subjected to a Severe Mauling by the Italians.

SITUATION IMPROVES

(Special to Examiner)

WITH THE ITALIAN ARMIES IN THE FIELD, June 20—The elements are aiding the Italians. Heavy rains in the mountain regions have changed the Piave from a sluggish stream to a rushing flood, destroying bridges and cutting off Austrian forces on this side of the river from their source of supplies and reinforcements.

BRIDGES CARRIED AWAY

British airmen report that twelve of the fourteen bridges flung across the Piave by the enemy have been carried away. Trapped on the west bank, Austrians detachments are subjected to almost constant mauling by the Italians' artillery and bombs dropped by Allied airmen, with no avenue of escape.

The Austrians thus caged in have an advantage in defensive positions and are yet too well supplied with ammunition to warrant a frontal assault. There is every possibility however, that exhaustion of their ammunition and food supplies, together with the pounding they are undergoing, will eventually force them to lay down their arms or sacrifice themselves in desperate assaults on the Italian lines.

ENEMY LOSSES

Frantic efforts to restore the position so far have been frustrated by the swollen current and the accuracy of the Italian artillery.

The enemy's losses on all parts of the front in the first three days of the offensive are now estimated at 150,000.

The heaviest fighting is still around the bridge head the Austrians have established on the lower Piave from where they are trying to push westward toward Venice. The enemy now holds the west bank of the river from Meserada to Fossalta and San Bona Di Piave, a front of 18 kilometers (about 12 miles).

Austrian artillery is pouring thousands of poison, tear, emetic and mustard gas shells into the rear areas. Schic, Bassano, Asolo and Treviso, have thus been rendered practically untenable.

GHASTLY WOUNDS

A number of the wounded displayed ghastly wounds, in support of the claim that the enemy is using explosive bullets.

On the lower Piave, Austrian detachments wearing Italian uniforms sought to advance, but the subterfuge was discovered and they were dispersed.

Several spies, disguised as Italian peasants have been shot.

LONDON, June 20.—Italian forces are now counter attacking at various points along the whole Piave river front, it was learned to-day.

On the middle Piave, the Italians have driven forward to the west bank of the river, splitting the Austrian forces in that region, and rolling them back to the north and south.

The enemy detachments on the Lower Piave have been pushed back until now they hold only a third of their original advance toward Venice. The Italians also made further slight gains at Nervesa, in the Montello region.

ITALIAN ARMY HEADQUARTERS, June 20.—Deserted by his staff on the Montello Plateau, Major-Gen. Kronstadt of the Austrian army, fought single handed against the Italians until he was wounded seriously. The General died later in a hospital. It seems that the General and his staff became lost in the woods on the Montello and ran into a unit of Italians. When the staff saw the Italian soldiers they ran away. The General was called upon to surrender, but he refused to do so and opened fire on the Italians in reach of his shots until he was wounded.

ITALIAN ARMY HEADQUARTERS, June 20.— Italians have won complete control of the air along the Piave line, where the most determined fighting of the present Austrian offensive is in progress. Yesterday no Austrian machine was aloft on this front. In general the situation of the Austrians along the Piave appears far from satisfactory to them. Prisoners taken by the Italians all declare the Austrian army has little food. Some of prisoners have not eaten for forty-eight hours.

CONGRESS IS READY TO DECLARE WAR ON THE TURKS

Special to The Examiner

WASHINGTON, June 20. — Congress is ready to declare war on Turkey the moment official verification is obtained of the seizure of the American Consulate at Tabriz and the attack on the American hospital at Tabriz, Persia.

WAR SUMMARY

NEW YORK, June 20.— The Associated Press war summary says today: The Austrian pressure on the front from Lake Garda to the Adriatic is growing weaker, although fighting is still strenuous along the Piave river from Montello to the sea. Since Sunday the enemy has been held almost completely in check on the Piave line and has made no gains on the Montain front. Repeated efforts to approach from the bank of the river between Montello and San Donaly Piave has been repulsed sanguinarily by the Italians, and only around Capo Sile have the Austrians made any progress.

A CENTURY DICTIONARY ABSOLUTELY FREE

Special Offer of Encyclopaedia Britannica That Should be Taken Advantage Of.

The latest revised and enlarged Century Dictionary absolutely free, if you order the Britannica now.

Unfortunately there remain but a very few sets, and when they are disposed of this special free offer will be withdrawn. This is the best opportunity you will ever have to purchase the Encyclopaedia Britannica — only $1.00 with order, balance small monthly payments.

See sample bindings at Soden's Bookstore, to-day, where you can place your order with the representative. Any person who has the least idea or ordering this wonderful work should not hesitate to see the samples as the bindings cannot be replaced.

2d-18-20

THE WEATHER

The temperature last night went down dangerously low, and there was a narrow escape from a killing frost. The official instruments in my care indicated 35 degrees at 6 o'clock this morning. It is quite possible if not probable that tender plants were nipped in more low-lying situations, as there is generally several degrees difference between a high section and a lower one even if in the same neighborhood.—W.P.

WOOD FOR SALE

GOOD QUALITY MIXED WOOD, $9 A CORD.
SLAB WOOD, $8 A CORD.
ALL FOUR FOOT LENGTHS.
THIS WOOD IS NOW BEING UNLOADED FROM SCOW AT WOLF STREET WHARF. PETERBOROUGH PLANING MILL. TELEPHONE 86. CASH WITH ORDER.
2d-143-2864.

Notice Re Registration

PERSONS UNABLE TO GO TO REGISTRATION PLACES, THROUGH INFIRMITY, ILLNESS OR DISABILITY, WILL (OR FRIENDS WILL) APPLY TO THE DEPUTY REGISTRAR OF THE NEAREST REGISTRATION PLACE, AND AN ASSISTANT WILL AT ONCE BE DIRECTED TO PROCEED TO THE HOUSE AND MAKE THE REGISTRATION. PRINTED LISTS OF PLACES HAVE BEEN POSTED UP ABOUT THE CITY. IF IN DOUBT APPLY TO THE REGISTRAR, 'PHONE 261W. F. H. DOBBIN, REGISTRAR. 3d-144.

AMERICANS ON THE WAY

One Division is on Its Way to the Piave Front—Italy's Brilliant Fight

THE TURNING POINT?

(Special to Examiner)

WASHINGTON, June 20.—Italy's brilliant fight against the Austrians is expected, by well informed American officers, to mark the turning point in the war this year.

The news today that many of the bridges thrown across the Piave by the Austrians have been swept away by the swollen river was decidedly encouraging. Those enemy forces which have crossed to the west bank of the river are in a precarious position and if Diaz follows up the advantage created by nature, the capture and destruction of a considerable part of the Austrian army is almost inevitable.

American participation in operation in both Italy and France is another factor counted on to swing the tide against the Kaiserbund. It is known that at least one division of our troops is moving toward the Piave front.

Americans Drove The Germans Back

Enemy Did Not Wait to Fight Once the Barrage Hit Them

(Special to Examiner.)

(By Lowell Mellert.)

With the Americans on the Marne, June 20th, 4 p.m. — The Americans squeezed the Germans out of a salient a kilometer (two thirds of a mile) deep and the same distance in width, west of Torcy (six miles north west of Chateau Thierry) early this morning.

The Germans did not remain to fight after they were struck by a barrage, beginning at one o'clock, when the infantry went forward there was no one to oppose them.

Windsor Street Car Men Strike

Discharge of Conductor Resulted in Tie-up of Entire Force

WINDSOR, June 20. — Trouble between a newly-appointed superintendent of the local street railway system and a conductor who happened to be a returned soldier, culminated in a complete tie-up of the entire plant at eleven o'clock yesterday morning. From that hour not a wheel turned anywhere on the system, which included the inter-urban car lines to Amherstburg and Tecumseh.

At seven o'clock last night the street railway company admitted its defeat and offered to reinstate the conductor and pay him for all lost time. The offer was promptly accepted by the men who thus gain a moral as well as practical victory.

The cause of the strike was the action of Superintendent W. [illegible] Hayes, who "fired" Conductor George Sanderson because the latter insisted that the superintendent put a ticket from his pass-book in the fare box on his car. Hayes, it is said, told the conductor he did not require to carry a pass-book, being an official of the company. The conductor insisted, however, and the outcome was the discharge of Sanderson by the superintendent. Thirty minutes later every car on the system had ceased to operate. No violence was offered anywhere, the men quietly leaving the barns after bringing in their cars.

Shortly before eleven o'clock last night the men in session at their hall were notified that the company had "reconsidered" its action in discharging Conductor Sanderson and that he would be put back to work without [illegible] for lost time. This announcement was greeted with cheers but [illegible] their victory, the men [illegible] they would not take their [illegible] to-day.

The citizens meanwhile are using taxis when they can be obtained, but most of them are taking a short course in pedestrianism.

THE DAILY EXAMINER

Helps its Advertisers to properly Display their Advertisements.

Admits Failure Of The U-Boats

Naval Critic of Berlin Newspaper Sees Little Hope For Improvement

LOSSES HEAVY

(Canadian Press.)

London, June 20.—That German U-boats are unequal to the warfare against them, was virtually admitted by Captain Persius, the naval critic of the Berliner Tageblatt.

Captain Persius writes: "Every layman knows that U-boat losses are unavoidable owing to the continually increased sharpness and effectiveness of the defense measures of the enemy, which will further increase as the war progresses. Our enemies are both carrying on a war and a living. From the beginning of the U-boat war it was a mistake often committed amongst us to underestimate the resources of our enemies."

LIEUT. H. M. HASTIE MEETS DEATH

DECEASED RESIDED IN PETERBORO—WAS INTERESTED IN Y. M. C. A. WORK.

Mr. David Hastie, Lang, received word this week that his son, Lieut. Harry M. Hastie has been killed in an accident in England, on June 12. Lieut. Hastie was formerly a resident of Peterboro, where he was interested in Y.M.C.A. work. He later removed to Montreal and enlisted there with the Grenadier Guards. Later in England he was transferred to the Flying Corps., to which he was attached when he was killed.

THE OFFICIAL DESPATCHES

Raiding Parties Active on the Western Front—A Number of Prisoners Taken by the British Forces

SITUATION UNCHANGED

Canadian Press:

LONDON, June 20.—British raiding parties were active in several sectors along the front last night, taking prisoners and inflicting losses upon the Germans in numerous clashes, the War Office announced to-day.

The Statement Says:

"A number of raids were carried out by us last night in the neighbourhood of Boyelles (south-east of Arras); Lens and Givenchy, and in Strazeele and Ypres sectors (in Flanders.) Some of these enterprises led to sharp fighting, in which the enemy suffered many casualties. We captured eighteen prisoners and three machine guns."

In the neighbourhood of Morlancourt (north-east of Amiens), hostile raiding party was caught by our artillery and dispresed. Hostile artillery active during the night north of Albert and in the La Basse canal sector.

French Official.

Canadian Press:

PARIS, June 20.—French troops entered the German lines between Montdidier and the Oise river last night and captured twenty prisoners, says an official statement issued to-day. There was nothing of importance on the rest of the front.

OUTPUT OF EIGHTEEN POUND SHELLS TO BE DOUBLED

Peterborough Manufacturers Will Benefit by the Increased Weekly Outlay—An Urgent Request.

OPEN WARFARE

(Special to Examiner)

OTTAWA, June 20.—The Imperial Munitioon Board has been urgently requested by the British Minister of Munitions to double the output of 10 pounders empty shrapnel shells and the Board is communicating with the manufacturers with a view to having the orders carried out. The order will mean an increased weekly outlay to Canadian manufacturers of munitions to a million and a quarter dollars per week. The present output of shells of that calibre is about 120,000 a week, representing an outlay of $600,000. The stimulus in the manufacture of shrapnel is believed here to be largely due to the system of more or less open warfare which has been inaugurated by the offensives. The manufacturers are responding to the request in a satisfactory manner though certain of them have permitted staffs to leave on account of the slack period.

This will mean additional business for Peterboro manufacturers including the new industry being established here by Mr. T. A. Low of Renfrew.

Reeve Griffith Escaped Collision

Accident This Morning on the C. P. R.—Freight Trains Derailed

Reeve W. E. Griffiths of Belmont, who is attending the County Council, received word this morning of an accident near Ardendale on the C.P.R. when two freight trains were derailed and badly damaged from a head-on collision. Mr. Griffiths, who is a conductor on the C.P.R., had he not been at the County Council would [illegible] likely have been on the train. This is the fourth time that he has missed almost certain injury by being absent on some other business.

BRITISH OFFICIALS MAY BE DISCHARGED

(Specail to Examiner)

LONDON, June 20.—Premier Lloyd George may discharge a number of British minor officials of alien origin or association, as a result of recent complaints and public comment, the Express declared today.

HAVE YOU EVER STOPPED

To consider that neglected eyes grow worse, that if taken in time the trouble can sometimes be cured, but, if left too long it becomes permanent. A little of your time spent with Mr. Lacey will enable you to know the true condition of your eyes. See him at 410 George street.

Regained Territory

Canadian Press.

LONDON, June 20.—(3 o'clock despatch).—It is reported that Italians have regained all territory between Zeenson and the Fossetta Canal. Austro-Hungarians, it is declared have been confined to ground between Fossetta Canal and the Sile Canal on the right of the Piave River.

SERVICE BOARDS ARE A PRACTICAL IDEA

One Is On View In Window of Examiner Office.

In the window of The Examiner Office can be seen a service board painted white with a wide red band round the edge. On the board are painted four maple leaves, two red and two blue. This indicates that four members of one family have gone overseas, two being killed, as designated by the two red maple leaves. These service boards are more practicable than the service flags that are seen in different parts of the city. The boards are made by a veteran of the great war and any family that would like to show in this practical and decorative way their contribution to the armies of the Empire, should secure one of them.

DIED.

MENZIES.— In Peterborough, at Nicholls Hospital, on Wednesday, June 19th, 1918, the infant son of Mr. and Mrs. William G. Menzies, 335 Reid street.

Interment this morning at Little Lake cemetery.

Serious Rioting Has Broken Out In Austria And Troops Are Being Rushed To Scene

EVIDENCE SUFFICIENT TO WARRANT A TRIAL FOR TREASON

Canadian Press:

LONDON, June 20. — Edward Shortt, Chief Secretary for Ireland, stated in the House of Commons to-day that there was sufficient evidence against the Sinn Feiners recently arrested to justify their prosecution for treason, but that it was not desirable or necessary to institute it."

REGISTRATION NOTES

The work of registration has advanced so far that the bulk of the work is about completed. To ascertain from each of the deputies, at the places, the number registered up to the 19th would mean that a personal call would have to be made on each and the returns taken and collated. This would entail too much additional work to warrant the endeavour. So soon as the returns are in the facts as to the total registration will be given publicity if the regulations of the Registration Board so allow.

The evening registration has been largely availed of. It has proved to be a convenience to the people and a distinct help to those engaged in the work. The afternoon registration has, as was expected, been availed of by those who could make it convenient to come during those hours.

A visit to the places found all the workers cheerful, busy and efficient. Without exception the workers reported that the men coming into register were giving the information asked for on the card, with the greatest readiness and cheerfulness. Women are going to places in large numbers and such places show a preponderance of women as registered over the men. George street Sunday school registered 13 women to 1 man. Down in the south ward the public place in the crowded district showed a registration of 17 men to 1 woman.

One of the places carrying the heaviest registration is at the office of Mr. Geo. Howson on Water street. There nearly 1,000 people have registered so far. On the other hand places do not seem to be favoured, and the registration is comparatively light. Despite the fact that places have been provided, and scattered all over the city, there is a preference to register "down street," whatever that means. So the centre of the city has the preference.

Attention is called to the local advertisement in the papers, with reference to the registration of those unable to attend at public places. The fact has been repeatedly stated in the press, and may be here stated again, so that all may avail themselves of the information. Make the wishes of the person, unable to come to register known to the deputy in charge of the nearest place, and an assistant-deputy will be advised to go to the house and take the registration at once. A little care and thoughtfulness will help to facilitate this part of the work. If for any reason any one has not asked to have attention, 'phone, or advise, the Registrar, at 'phone 261W.

Railway Material Will Be Utilized

Special to The Examiner:

OTTAWA, June 20.—Just who to negotiate with, is the problem which faces the government here regarding the large quantity of railway materials formerly designed for the Russian government, which is now lying at the Vancouver docks. The materials in question include about 150 miles of light weight rails and some 4,000 cars of a broad gauge type, of which the latter cannot be utilized on Canadian roads. The government here has been endeavouring to secure the materials, but has considerable difficulty in finding the responsible party with whom to negotiate. Since the materials were ordered a long time ago there have been several changes in the Russian regime and the country has ceased to require war materials. The government here hesitates to expropriate, pending further inquiry, but it is hoped that the materials will be secure.

Five cups of Salada cost only one cent. The economy is obvious when compared with the yield from low-priced, ordinary tea.

GIRLS WANTED.
APPLY CANADIAN GENERAL ELECTRIC CO. 12d-132-2723

Premier's Residence Was Stoned—Martial Law Will Likely Be Proclaimed—People Are Starving

STRIKE THREATENED

Canadian Press.

LONDON, June 20. — Serious rioting broke out in Vienna yesterday says an exchange telegraph despatch from Amsterdam. The mob broke into a number of bakeries, stoned the residence of the Premier and also one of the wings of the Hofburg Palace. Cavalry is being rushed to capital to restore order. It is probable martial low will be proclaimed. The rioting was in protest against the reduction of bread.

There have been reports from various sources recently of troubles in Austria notably in the capital because of the bread ration reduction forced by the virtual exhaustion of the Austrian grain supply. The bread allotment to each individual in the city of Vienna is now less than one and a half pounds weekly, it was stated in despatch from Copenhagen on Thursday. Protests against this rationing have been vehement from various quarters.

MAY CALL STRIKE

(Special to Examiner)

AMSTERDAM, June 20—Cavalry regiments have been rushed to Vienna, where extremely serious bread riots have broken out, according to advices from German sources today.

The mob are reported to have stoned Premier Von Seydler's residence and to have plundered bakeries. Establishment of martial law is declared likely.

The Burgomaster has declined to guarantee a return of order, his demand for dried vegetables, to make up for the lack of bread, having been refused by government officials.

(Special to Examiner)

ZURICH, June 20.—There is enormous feeling in Vienna regarding the reduction of the bread ration, according to dispatches received here. What is practically a general strike, is said to be formulating in Vienna and Neustadt.

The trouble is spreading to the provinces.

Canadian Press.

AMSTERDAM, June 20.—A Vienna despatch to German newspapers says that the reduction of the bread ration in Austria has caused immense excitement throughout the duel monarchy. All Austrian newspapers without distinction of party protest against the measure. One demands its removal and asks the immediate help from Germany and Hungary.

The Vienna city council on Tuesday passed resolution of protest and the labor council in that city emphasized its similar protest by the passage of a resolution renewing its demand for a speedy general peace. Strikes in Vienna and elsewhere have been frequent.

(London, June 20.)—Heavily censored private despatches received in Stockholm indicate that peace demonstrations were held in Berlin, Hamburg and Cologne and that several workmen were killed and many persons arrested before the police and the military dispersed the demonstrants.

KEEP RECORD OF "C" MEN.

Ottawa Sends Out Orders for the Discharge of Men in C Category.

Ottawa has sent out instructions that the commanding officers of units may discharge C2 and C3 men whose services are not required or of special use to the organization. The option is left with the O. C. as to whether a C man will be retained or discharged, but all those who get their discharge will likely have their names transferred to the Ontario registrar in order that a record and check may be kept on them, so that, if C category is called, they may be ready for service. This order covers men who joined the army as "A" category men and who have been reduced in their grading while in training. A great number of C men are on the strength of the Special Service Company and Garrison Regiment at the Exhibition Camp.

Evening Examiner

—Editorial 1031, Business Office 1059 ...ts Branch Exchange to all De...ments.

...Examiner is a member of the Audit ... of Circulations.

Daily Examiner, published every ... evening by the Peterborough Ex..., Limited, Office, 412 George St.

Weekly Examiner, published Thurs... morning.

...subscription price of the Daily Ex...r is $4.00 per annum; that of The ...y, $1.50.

U. S. REPRESENTATIVES.

...ago, Ill.—W. H. Stockwell, 225 Peo...ias Building.

...York.—Chas. B. Wilie, 220 Fifth ...

...rtising rates on application.

...E. M. Glover, Managing Director.

CULATION RETURNS

...Week Ending June 1st, 1918.

...day ...	5,775	Thursday .	5,750
...day....	5,730	Friday. ..	5,750
...nesday.	5,800	Saturday .	5,850

...al for week 34,655

...Y AVERAGE 5775

... average for May, 1918 5795

...e Daily Examiner is a member of ...Audit Bureau of Circulations and ...ooks and circulation records are ...ed by the Bureau's officials.

...TORN TO AND GUARANTEED

"Peterborough Presents Possibilities Unsurpassed."

...URSDAY, JUNE 20TH, 1918.

THE NAVY LEAGUE

...terboro is to have an opportun...of forming a branch of the Navy ...gue of Canada and in order to ...w their appreciation of what the ...ish navy and mercantile marine ...done and are doing in winning ... war, citizens are urged to at...l the organization meeting to be ...essed by Miss Constance R. ...lton, in the city council chamber ...orrow night and to become mem... of the Peterboro branch.

...e objects of the Navy League ... be stated briefly as follows:

—Thoroughly organized educa...al campaign in matters pertain... to the Navy and the Mercantile ...ine.

—To raise funds for the relief of ...ilf and Canadian Sailors and ...r dependents, and for Sailors' ...es, Institutes and Hospitals in ...ada and throughout the Empire.

...is known that out of the millions ...tons in merchant shipping that ...e been sunk during the war the ...endents of crews who have lost ...ir lives are in many cases in dire ...essity. There is no patriotic or ...sion system covering their cases, ...withstanding that this class of ... community is today really the ...t important and the one on ...ch we depend the most, for with... sailors to man the ships our pro...ts both from the mine, field, fac...y and fisheries would not reach ...ch their destination; the trade ...the Empire would cease, and the ...ntries of the Empire open to in...ion.

—To encourage volunteer Naval ...ades for boys and young men in ...ch they can receive practical and ...oretical instruction in seamanship ...prepare them for service in our ...rcantile Marine or the Navy.

...f we are to become a greater na... we must now commence to ed...te our boys and young men in ...manship. Unless something is ...e in this respect the Canadian ...lor will cease to play in the Dom...on or the Empire.

...eterboro has not done much for ... navy—with all the generous giv... for patriotic purposes from the ...ple of this city it is feared that ...have failed to remember the men ... the navy and the mercantile mar... who are saving us from defeat ... the hands of the Hun. If the ...itish Navy had lost command of ... seas, what then? The results ... too terrible to contemplate. But ... navy did not lose command of ... sea and the following message ...m the Duke of Buccleugh, head ... the Navy League of Great Brit..., shows what has been accom...shed.

"At the close of three and a half ...ars of war, it may be advantageous ... epitomize the outstanding feat...s of naval achievements during ...e process of the struggle.

(a) In consequence of British command of the Seas, apart from air raids and a few spasmodic dashes of enemy cruisers, the territory of the British Empire has been held inviolate from enemy invasion. The British Empire is the only nation engaged in the War which has conquered enemy territory and lost none of its own.

(b) The lines of communication between all the arteries of war have been amply defended and maintained and protected for the transport of over 13,000,000 men from port to port. Moreover, under the guardianship of the Fleet, over 2,000,000 horses, 26,000,000 tons of munition and war supplies, and 53,000,000 tons of coal and oil have been conveyed to meet the needs of the allied armies. Within the British Empire itself, the navy has safeguarded the ocean carriage of nearly 140,000,000 tons of food and material.

(c) The maintenance of the blockade of Germany has resulted in the complete stoppage of her ocean-going commerce. The German flag has been swept from the Seas, and only on one occasion, the 1st of June, 1916, has German naval power ventured to challenge a fleet action.

(d) The conquest of German Colonies in Africa, Asia and Australia has been the direct result of the application of sea power in support of the operations of military force on land.

On the naval side of war nothing can be more calculated to stir the pride of the British race than the magnificent bravery and chivalry of the Officers and Men of the Mercantile Marine. It was the arrogant hope of the enemy that the methods of frightfulness that were so ruthlessly practised in the destruction of merchant vessels at sea and their crews, would, in effect, increase the difficulties of manning and operating the British Merchant Service. In this respect, the enemy has been completely disillusioned and the fearless bravery, cool skill, and irrepressible sense of public duty of every section of British Seafarers, no matter on what class of craft they have been employed, are the admiration of the civilized world.

It may be declared in the fullness of conviction that as an instrument of war, the British Navy at the opening of this year is the most powerful and the most highly developed weapon which has ever been devised."

Grateful for these glorious deeds and remembering the objects of the Navy League of Canada, every patriotic citizen of Peterboro should become a member. The annual fees are nominal. They are 25c for school children, $1.00 for associate members and $2.00 for full members. 50,000 members from Ontario is at present the aim of the Ontario division headed by Commodore Aemelius Jarvis, of Toronto and Peterboro should do its share in providing this total. Remember tomorrow night's meeting.

"Sailor, what of the debt we owe you?
Day or night is the peril more?
Who so dull that he fails to know you,
Sleepless guard of our island shore?
Safe the corn to the farmyard taken;
Grain ships safe upon all the seas;
Homes in peace and a faith unshaken—
Sailor, what do we owe for these?

THE ALIEN QUESTION.

The situation around Windsor, where hundreds of aliens have refused to register for National Service, acting on the advice it is said, of agitators from Chicago, and where the outlook for trouble was so imminent that the soldiers were ready to act, shows the need for more vigorous action on the part of the government towards such people. It is bad enough that those of foreign birth are permitted to remain at home and take the positions left vacant by the Canadian boys gone overseas to fight for their country, and it is infinitely worse that the law of the land should be ignored by these foreigners. Although emphatic warning had been given that everyone must carry papers after the first of June to show that he did not come within the first class of the Military Service Act, it was found that out of the men arrested at Windsor no fewer than fifty-seven foreigners had no papers. How many more foreigners are wandering around Canada, without the legal documents, and laughing at the regulations, it is impossible to guess, but if the inquiry by the Dominion police as to the carrying of papers is not more vigorous in other sections than it has been here, it is not difficult to imagine that there is a large number of foreigners who are calmly ignoring the law.

There is need of the government tackling this problem firmly, and at once. The Canadian Courier sees in the National Registration scheme an opportunity for doing this, which is emphasized in the current issue as follows:

The date on the cover of this issue is the day set for the beginning of the man-power census. A year and a half ago we urged on this page that such a census should be taken as soon as possible. At various times since we have urged for a reorganized census of our resources, including man-power, and everything else. We believe this man-power census will fill the bill. It should effectively settle the case of any alien enemies as well as those enemies who are not aliens but patriotic loafers. Talk about drafting an alien enemy, known to be such or unable to prove that he is anything else, is as foolish as putting an alien enemy in charge of a munition factory. You cannot conscript an alien enemy into a soldier fighting against his own race, whatever may be his country. We are not used to the kind of a soldier who is led from behind by a revolver or a whip, and we don't expect to be. But we can at least make alien enemies work. No alien enemy given his food and raiment by this country should be a free agent. If he is known to be an alien he should be given precisely the sort of work and wages that the country chooses to give him, and if he won't work under those conditions he should be allowed to embark on a good healthy hunger strike. We have had experience of aliens who have held up the mining industry in the west; not less experience of non-aliens who on a moment's notice have become I. W. W.'s, because of some piffling grievance that never should have caused the stoppage of a hand or a wheel. What is needed back of the man-power census is a clear understanding that the government of this country on behalf of putting the nation's weight into the war, and backed by all the machinery of justice and main force, proposes to turn every human ability to account. They have made far more progress that way in the United States than we have done. Loafers long ago were given short shrift over there. Non-essential industries were put on short notice. Before the war is over we shall be much better posted on what are the really essential industries of this country. And the man-power census will, or ought to, contain all the information on the subject.

EDITORIAL NOTES.

The United States is about to declare war on Turkey. This is much earlier in the season than usual, as the annual attack generally takes place on Thanksgiving Day.

A traveller bound from Montreal to Washington, covered the 170 miles from Montreal to Kingston in 90 minutes. No, not on the Grand Trunk—in an aeroplane.

The story of the German failure at Rheims will not make very cheerful reading in Berlin.

People who do not register may find themselves without anything to eat if a rationing scheme is introduced.

WHAT OTHER EDITORS SAY

THEY MEAN BUSINESS.

(London Free Press.)

British seamen will not enter a German port for a period of five years and eight months after the war, because of the U-boat crimes. Nor will they tolerate a German on a British ship. And the important thing about this decision is that it will be carried into effect.

KAISER'S SPACE LESS.

(Philadelphia Record.)

There are one or two things in common about Attila and Wilhelm; both seriously disturbed the peace of the world and their methods were equally barbarous. But Attila actually conquered the world for a time, and Wilhelm never will. And Attila gets just 38 lines of notice in a modern encyclopaedia!

DEMOCRACY'S FAILING.

(Calgary Herald.)

The great trouble with a democracy seems to be that every man has an idea that he knows just as well as every other man what should or should not be done in the matter of government, particularly in crisis periods.

JOINT HOLDERS OF THE RECORD.

(Springfield Republican.)

Captain Persius admonishes his German readers that Great Britain "has never yet lost a foreign war." Neither has the United States, and we do not mean to break the record.

AS REVISED.

(Buffalo News.)

I dream of the beauty
And ease of the farm,
But if I don't try it
'Twill do me no harm.

THE BUSTLE AGAIN!

(Rochester Herald.)

They say that the bustle will be back next fall, and we'd like to know what the dickens the bustle has got to do with winning the war.

TITLES.

(London Advertiser.)

A number of writers do not appear to see any difference between titles and distinction. A preacher or a motorman gets the name to indicate his occupation. A title is usually given to indicate a lack of occupation.

SOME HERE TOO.

(Toronto Star.)

About half the work of registration has already been done in Toronto. But it is a curious fact that no matter what is going on there are always some who know nothing about it until it is over and past. Saturday is the last day for registering, and the penalties for those who neglect to register are heavy, but it is safe to predict that many will neglect, forget, not know. How do people manage to cut themselves off entirely from the currents of life swirling all around them?

ABOUT CARS.

(Brantford Expositor.)

For public information the occupation of the owners of cars in Ontario is here published as follows:

Farmers	23,409
Skilled trades	10,937
Merchants, manufacturers, etc.	14,825
Physicians	2,906
Other professions	3,394
Commercial travellers	1,079
Taxicabs	1,662
Miscellaneous	20,950
Total	78,861
Licensed drivers	8,214
Increase over 1916 registration	3,690

It will be seen that more farmers own autos than any other class in the community. Such being the case the marvel is that the agitation for highway improvement does not make still greater progress.

NOTICE

WANTED—EXPERIENCED STICKer and matches hand at once. Apply, by letter, Canada Lumber Co. Ltd., Weston, Ont. 3d-144-2877

SEALED TENDERS addressed to the undersigned, and endorsed "Tender for Military Isolation Hospital (Kingston) (Ongwanada), Ont.," will be received at this office until 12 o'clock, noon, on Friday, June 28, 1918, for the construction of a Military Isolation Hospital, Kingston, (Ongwanada), Ont.

Plans and specifications can be seen and forms of tender obtained at the offices of the Chief Architect, Department of Public Works, Ottawa; Power & Son, Architects, Kingston; the Clerk of Works, Postal Station "F," Toronto, and the Overseer of Dominion Buildings, Central Post Office, Montreal, P.Q.

Tenders will not be considered unless made on the forms supplied by the Department and in accordance with the conditions set forth therein.

Each tender must be accompanied by an accepted cheque on a chartered bank payable to the order of the Honourable the Minister of Public Works, equal to 10 p.c. of the amount of the tender.

By order,
R. C. DESROCHERS,
Secretary.

Department of Pubic Works,
Ottawa, June 15, 1918. 3d20-22-24

Australian Pearls.

Pearls found on the coast of Australia are of many shapes and colors. Those under ten grains are sold by the ounce, above that by the grain. Color has a deal to do with the value. The white pearls go mostly to Europe and the yellow ones to India. In Australia an ounce of good white pearls will fetch up to $500, but sometimes realizes only a fifth of that amount. The yellow pearls may be rated on an average at about half the value of the white ones. The seed pearls used for cheap jewelry can be had for $5 per ounce and discolored pearls for 7s. 6d., but if the discoloration is peculiar the value is sometimes enhanced. For the low class of seed pearls there is a constant demand among oriental physicians and apothecaries, who grind them into a powder and administer it to patients as a cure for many ills.

Tinted Specs For Artificial Light.

For viewing objects illuminated by artificial light when it is desired to see such objects exactly as they would appear in daylight, H. E. Ives, the English physicist, suggests colored glass spectacles. The glass would be covered with a collodion or gelatin surface, stained with aniline dyes carefully selected to filter out the light rays peculiar to artificial light. For each kind of the latter a special formula would have to be followed in preparing the spectacles. These spectacles would be useful in many industries, as, for example, the making of artificial teeth, where color has to be most accurately matched. They might also be lent to visitors at picture galleries by night or on dark days, when artificial illumination is employed, in order to insure the most favorable view of the pictures.—New York World.

LOST

LOST—SMALL BAG WITH $5.00 IN it on Hunter or Mark St. Reward, leave it at Examiner. 3d-144-2886

LOST — SATURDAY ON STREET or market, black satchell containing 4 dollars and change. Finder, leave at Examiner or police station. 3d-142-2830

LOST—A RED AND BLACK WOOL steamer rug on the Chemong Road Wednesday, between Aberdeen Avenue and Chemong Park. Finder, please leave at the Examiner or Dr. Carmichael's office. 3d-143-2865

PERSONAL

PRIVATE CLUB
MARRY RICH—HUNDREDS ARE ANXIOUS.
ENCLOSE STAMPED ADDRESSED ENVELOPE TO
E. P. ISHERWOOD,
ISHERWOOD P.O., ONT.

Advance Shipment of
BRANTFORD BINDER TWINE
Early Orders Solicited
Delivered when desired
THOMAS. H. RUTH
Agricultural Warehouse, 184 Simcoe St. Next Lock Works

Toronto Savings & Loan Company

Notice is hereby given that a Quarterly Dividend of two and one-half per cent., being at the rate of ten per cent per annum for the three (3) months ending 30th June, 1918, has been declared upon the Capital Stock of this Institution and the same will be payable at the Offices of the Company in this City on and after 2nd July 1918.

The transfer books will be closed from the 17th to the 30th June, both days inclusive.

By order of the Board.
W. G. MORROW,
Managing Director.

Peterborough, June 14th, 1918.

NOTICE

CARPENTER JOBBING DONE — Pone 1793 J. 28d-132-2527

HELP WANTED—MALE

GOOD BOY WANTED——AT ONCE Apply A. Davidson, grocer, phone 750 or apply 137 Benson Street. 3d-144-2887

WANTED — TO GET RID OF A quantity of manure, give to some one for the drawing. Apply, 69 Hunter Street. Temperance House. 3d-144-2882

HELP WANTED—Female

GIRLS WANTED.
APPLY CANADIAN CHICLE CO. 28d-125

WOMAN WANTED — FOR GENeral house-work. Apply, 572 Charlotte St. 3d-143

MAID WANTED—APPLY MRS. J. E. Lillico, 313 Park. 3d-143-2868

HOUSE MAID WANTED—APPLY, White House. 3d-142-2823

WANTED — BRIGHT GIRL FOR Real Estate Office. Apply, box 2846. 3d-142-2846

WANTED—VACANCIES FOR TWO smart girls, to learn weaving. Apply, Col. Weaving Co. Ltd. 3d-142-2824

TWO MAIDS WANTED—AT THE Protestant Home by the 1st July. Apply, evenings to the Superintendent. 3d-42-2820

SITUATIONS VACANT

YOU CAN MAKE GOOD MONEY AT home, inside of two weeks, by our New Profit Plan. No canvassing. Write American Show Card School, Toronto. m t to-106

DO YOU REALIZE THAT HIGH priced fruit is creating a big demand for fruit trees? Our salesmen are doing a better business than ever before. The best stock at reasonable prices makes our agencies very valuable. We want now reliable salesmen in every unrepresented district to sell fruit and ornamental trees, small fruits, shrubs, etc. Good pay, exclusive stock and territory. Write Pelham Nursery Co., Toronto. 50d-129-2457

FOR SALE

GOOD SECOND - HAND LAWN Mowers, for sale—S. Cohen, 189 Charlotte St. 6d-142

FOR SALE — WINDSOR BANJO, quite new, will be sold cheap. Apply, 304 Brock. 3d-142-2827

FOR SALE—GOOD BICYCLE WITH holder for basket. Apply, 113 Rubidge. 3d-143-2872

PRIVATE SALE OF FURNITURE at 352 McDonnell Street. 3d-144-2885

USED TYPEWRITERS FOR SALE —In first class running order, will give time for payment. Gordon, Widdifield & O'Brien. 3d-142-2840

FOR SALE — SECOND - HAND Hecla Hot-Air Furnace, in good condition. Apply, 402 Water St. 3d-143-2847

FOR SALE—TENT 12 x 12, 6 FT. wall in first class condition. Apply, 555 Bethune. 3d-143-2865

FOR SALE—A NEW 5 TON CAPacity Gurney Scale, timber, planking, etc., inspect, perfect working order. Robert Hicks Co., Ltd. 6d-2w-131-2515

FOR SALE—S.C. WHITE LEGHORN Hens, extra good layers, 240-260 egg strain at $1.50 each. Apply to 577 Concession St., phone 1666 J. 3d-143-2848

FOR SALE—ALL REED WICKER Baby Carriage, in good condition. Apply, 617 Downie St. 2d-143-2852

FOR SALE—FIVE HENS AND ONE rooster. Apply, 485 Donegal St. 3d-142-2788

MIXED WOOD FOR SALE, SHORT or 4 ft. length. Phone 544, ring 13. 28d-118-2073

TO RENT

FLAT TO RENT—LUNDY BLOCK. Apply, 95 Hunter St. dtf-142-2341

FURNISHED OR UNFURNISHED rooms for light house-keeping, all conveniences, near car line. Apply Examiner for address. 3d-143-2860

FURNISHED COTTAGE TO RENT —at Chemong Park, ice supplied. Apply, Dr. Young, 305 Stewart St, Peterboro. 4d-143-2854

TO RENT—ONE LARGE FRONT Room, furnished, very central with privilege of light house-keeping. Apply, Examiner for address. 3d-143-2851

TO RENT—A FURNISHED FRONT bedroom with or without board within 5 minutes walk of Quaker Oats. Apply, Examiner for address. 3d-144-2878

ROOMS TO RENT — APPLY 308 Charlotte Street, moderate charges. 3d-144-2883

TO RENT—THREE UNFURNISHED rooms for light house-keeping also one furnished bed room. Apply, 597 Charlotte Street. 3d-144-2880

TO RENT — APARTMENT NO 1, Stephen's Apartments 631 George St. Apply, 208 McDonnell St. 3d-143-2850

TO RENT—BRICK HOUSE (EAST City); moderate rental. Dickson Co., Ltd., 163 Hunter St. 6d141 2818

TO RENT—WAREROOMS IN GRAND CENtral, formerly occupied by Mr. John Edgar, immediate possession. Apply 42 George St. dtf-116

TO RENT — 8 ROOMED HOUSE, central. Apply 380 Water St. dtf-133-2579

Residental and Business Properties in Good Demand

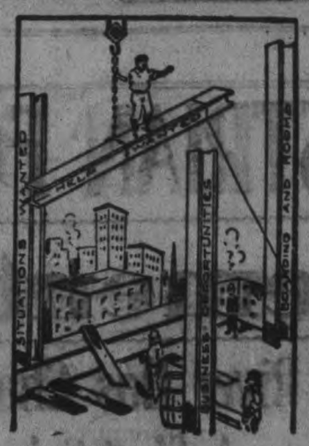

PEOPLE must be housed and business enterprises accommodated, so the good old staid buying and selling of Residental and Business Properties goes on in Peterborough. Specially so since there has been little building these few years of war, which was thought would knock the bottom out of Real Estate.

To Buy and Sell Use the Daily Examiner Want Ads.

whose power has increased to nearly the 6,000 mark each day.
The cost is trifling.

FOR SALE

That BEAUTIFUL PROPERTY situated at the corner of Simcoe and Rubidge Sts., better known as the late Robert Innes Residence. This contains one large brick house, entirely modern with eight rooms, hot water heating; fine lot about 130 x 114. Would make an EXCELLENT APARTMENT OR DOCTOR'S CORNER. Have a look at this and better appreciate the value of it.

H. J. McCANNON, 140 SIMCOE STREET
Phones 749w and 772

Bargains In Real Estate

No. 177 Bethune Street, two storey brick house contains six rooms, three of which are bedrooms, summer kitchen and woodshed. Has light and water. This is a warm well built house, convenient to all factories. Price for quick sale **$1600**

No. 223 Perry Street, two and one half storey brick house contains seven rooms, good cellar, light, water and partly modern. Has a nice deep lot and can be purchased at the very low price.

563 Bethune Street, two and one half storey, cement block house contains six rooms and bath room, light and water. Centrally located, five minutes walk from George Street. For sale at a very reasonable price and on very reasonable terms **$2500**

449 Roger Street, two and one half storey, ne wbrick house, containing parlor, dinning-room and kitchen, four nice bedrooms and bath-room and attic, is also finished in two lovely large rooms. House has cement floor in cellar and furnace. Also all modern conveniences. Very deep lot. Will sell at a very low figure and on easy tems to suit purchaser **$3000**

For any of the above and many more bargains in City houses—call and see.

J. T. O'CONNELL & Co. 136 HUNTER ST. PETERBOROUGH
OFFICE PHONE 376 RESIDENCE PHONE 1359

FOR SALE

FOR SALE—HOUSE, 339 QUEEN STREET, Apply to D. J. Lundy, 56 Hunter Street. dtf-53-319

FOR SALE—SMALL FARM, CLOSE to Peterboro; good buildings. Apply A. E. Dixon, barrister, George Street. 6d141 2588

FARM FOR SALE—LESS THAN 3 miles from market square on Gravel Road, fifty acres. Apply, Hall & Hall, 116 Hunter Street. 3d-144-2876

FOR SALE — 10 ROOMED SOLID brick house on Rubidge St., all conveniences, hardwood floors, very central, a bargain. Apply, R. M. Glover, Examiner Office. 12d-136-2666

FOR SALE—THAT VERY DESIRable large brick house situated on the north side of Smith Street, immediately west of George Street, for $3,500. Apply to Hall & Hall, 116 Hunter St., or phone 69. Evenings, phone 1463. Possession at once. 3d-144-2890

$775.00 for a 4-room cottage, large lot, north.
$3,200.00 for a 7-roomed modern house, fine lot, Gilmour street.
$1,450.00 for a 6-roomed, two-storey brick house, with sewer, south end.
$2,700.00 for double house, central.

Peterborough Realty Co.
124 Hunter St. Phone 242

WANTED

WANTED—SMALL POWER BENCH DRILL —half-inch capacity. Must be in good condition. Apply Examiner Office. dtf-8

WANTED — DRESSMAKING BY the day or at home. Apply E. M. Taylor, Weston Avenue, Brownton P. O. 12d-137-2696

WANTED TO BUY—A GOOD FORD Touring Car, cheap for spot cash. Apply, 424 Sheridan or phone 905 J. 3d-144-2888

WANTED—SKIFF, MUST BE IN good condition. Address, 99 Hunter, E. or Phone 569. 3d-143-2849

OLD FALSE TEETH WANTED — doesn't matter if broken. We pay you actual value. We pay cash for old gold, silver and platinum. Send to us and receive cash by return mail. If price is not satisfactory, we will return teeth promptly upon request. International Teeth Co., 305 West 42nd St. New York. dtf-137-2712

W. C. AUSTIN'S LIST

FOR SALE—In the West End, on one of the best streets and finest localities—a large, modern House, 5 bed rooms, hardwood floors, hot water, heating recently installed, beautiful verandahs, is being sold at a very modern price as owner is leaving city. For price, terms and further particulars, apply

Apply to
W. C. AUSTIN
163 HUNTER PETERBORO
Phone 70 or 210

For Sale

A GOOD HOUSE with a large lot at a low figure on Homewood avenue. By—

T. WALKER & CO.
377 Park Street Phone 1002

WE HAVE TO GET OUT

The house has been Sold or Rent raised. We hear the above very often lately. At present I have active help in the Office and outside, assisting me in closing up my business. We have choice lots & a few houses for sale at such low prices and on such easy terms that any industrious man or woman should OWN THEIR HOME. A Home you must always have. Then why not secure it now. Come in and talk the matter over. It will be time well spent. Office Open 8 a.m to 8 p.m

T. HURLEY
Cor. Stewart & Hunter Sts.

Used ORGANS at HALF-PRICE

We have determined to have the biggest one-day clean up of Second-Hand Instruments in our history on Saturday. To do it we have not merely knocked off a part of the regular price, but have deliberately ***cut our marked price exactly in two,*** to insure quick sale and give our customers such bargains as have never before left our store.

There is a large room full of these good instruments to choose from, all over-hauled and put in first-class shape.

Any Instrument on this list can be yours by paying a small payment down and the balance divided in easy monthly amounts.

Come on Saturday—Come Early for Best Choice

1—6 OCTAVE BELL ORGAN—In mahogany with mirror top, and eleven stops. This instrument is nearly new and we will dispose of it for only— **$75.00**

1—FIVE OCTAVE BELL PIPE TOP ORGAN — With eight stops. This is in good condition and repair. Our marked selling price is $34.00. ON SATURDAY FOR HALF THE MONEY.

1—DOHERTY PIANO CASE ORGAN—Nearly new, in walnut case with thirteen stops, a beautiful instrument. Will sell this Organ for..... **$65.00**

1—BELL SIX OCTAVE HIGH BACK ORGAN — In walnut, with twelve stops. Our marked selling price, $48.00. ON SATURDAY FOR HALF THE MONEY.

1—DOHERTY PIANO CASE ORGAN—In walnut, with two mirror top, and fourteen stops. This organ has been used only a short time, and will sell it for only **$68.00**

1—THOMAS PIANO CASE ORGAN—In walnut with ten stops, and six octaves. Our marked selling price is $66.00. ON SATURDAY FOR HALF THE MONEY.

1—UXBRIDGE FIVE OCTAVE ORGAN — High back. Thoroughly cleaned and in good condition. Our marked selling price is $30.00. ON SATURDAY FOR HALF THE MONEY.

1—SEVEN OCTAVE DOHERTY PIANO CASE ORGAN —In mahogany, has thirteen stops and in excellent condition. This organ is practically new and we will sell it for **$70.00**

FIVE GOOD OFFERS IN USED PIANOS

1—NEW ENGLAND SQUARE PIANO—Boston make, in splendid ebony case, an excellent cottage or practise piano, worth twice what we ask for it..... Our price only **$38.00**

1—RAINER & CO. GRAND PIANO—In well preserved case, excellent tone and condition. No person would err in purchasing this ..... Our price is only..... **$95.00**

1—HARBOUR NEW YORK PIANO—In beautiful rosewood case, carved trusses. Will do for a practise piano for a long time..... Our price is only **$22.00**

1—NEWCOMBE SQUARE PIANO—In ebony case. This instrument is in splendid condition, both as to tone and repair. Worth fully $90.00, but will sell it for our price only..... **$68.00**

1—HARDMAN SQUARE PIANO—In rosewood case. Good practise instrument for many years, and will sell it for, our price only..... **$25.00**

With all Pianos or Organs a stool is included and delivered at the price, in the city.

All instruments have been thoroughly overhauled, cleaned and repaired.

1—SIX OCTAVE KARN ORGAN — With high back pipe top. This organ is a snap. Our marked selling price is $54.00. ON SATURDAY FOR HALF THE MONEY.

1—SIX OCTAVE HIGH BACK DOHERTY ORGAN — With eleven stops, worth fully $40.00, our marked price. ON SATURDAY WILL SELL FOR HALF THE MONEY.

1—FIVE OCTAVE KARN HIGH BACK ORGAN—Walnut case, with ten stops and in splendid condition. Our marked selling price is $45.00. ON SATURDAY FOR HALF THE MONEY.

THE J. M. GREENE MUSIC CO., LTD. Greene Music Building Charlotte Street

MUSIC IN THE HOME

The Flute, A Good Home Instrument; Harmonizes Well With Paino; Ancient of Invention But Most Modern in Orchestral Use.

By H. H. Kinzett.

Though the Flute is modelled upon the rude instrument of prehistoric times, for it has been in constant use in various forms for countless ages, yet, though so ancient in essentials,

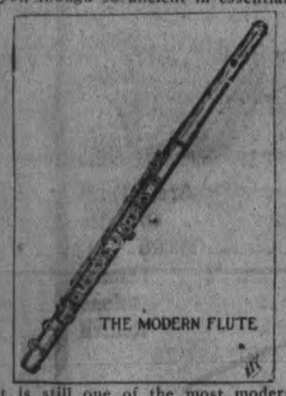

THE MODERN FLUTE

it is still one of the most modern among orchestral instruments.

None esteemed it more than the beauty loving Greeks, and to the Phrygian Olympus is the honour due of introducing flute playing into Greece. So prominent was it that professional services were employed in its use; while among the players trials of skill were frequent.

It owes its present form to the inventive genius of Theobald Bohm, who in 1832, and in spite of much opposition, succeeded in introducing it into the musical world, whereby its distinctive merits has gained the front rank in the orchestra; for though the old time flute is to be found here and there, none who played on it alone could hope to find a place in the moodern orchestra.

Unlike its ancestor which had soundholes bored to suit the fingers, Bohm's flute is divided into mathematically accurate divisions, with a key system to suit. The instrument might be likened to a row of reeds in a harmonium, which being chromatically arranged, the lifting of the fingers secures a scale of perfect equality of intonation.

Before this splendid invention flutes of different sizes were necessary, treble, tenor, alto, bass, for extreme keys were almost impossible on the whole time flute; those mostly used being in D and E flat. On the modern instrument, music in any key can be played, while instead of several, the player has only one to keep up, and the tone with one flute is certainly better than with several with the constant changing, for it is a singular fact that as a wind instrument gets warmer, owing to the rise in temperature it gets sharper.

The highest part in the music of an orchestra is generally given to the flute, for it is the most acute, so that any melody the composer desires to predominate of the body of the harmony, can be safely entrusted to it, while it is so agile that anything in the way of scales, runs and appeggios can be executed with ease and certainty.

Its services in orchestral work are constant; it doubles the first violin in the melody, either in unisons or octaves, or in combination with other wood-winds, being the soprano it takes the highest parts for it is so extremely brilliant in solos. Not only is rapid execution its special feature, but it is equally capable in sustained notes of long duration with high tone; the opening chords in Mendelssohn's "Mid-summer Night's Dream," being a case in point.

Beautiful solo work and obligatos abound in the works of the old masters, Handel's "Hush ye pretty warbling Choir," "Will the Sun forget to Streak," and "The Soft complaining flute," are exquisite; while Haydn's "Creation" is full of charming flute melodies, Berlioz also has a striking melody, a most unique piece for two flutes and a harp in his "L'Enfance du Christ," while in the works of more modern writers, the flute takes a formost place, for it is undoubtedly the composer's peculiar vehicle for conveying the female voice; the songs of birds; the sweet liquid voice of Nature.

For the most part the flute is made of loco-wood, though other kinds are used, body ebony, metals of various kind, ivory, even glass. The sound is produced by blowing with the mouth into an oval aperture on the side at the thick end. The keys work in such a way that the holes are open when not in use, thus lessening the length of the pipe, and heightening the pitch. It has a compass of three octaves from low C in the treble cleff, with all the chromatic intervals.

The flute is quite adapted for home work, harmonizing well with the piano. A strict course of earnest study is necessary in mastering this noble instrument, but it is impossible in a written treatise to explain the difficulties the student will have to surmount, which can only be obtained by oral instruction.

TORTURING, ITCHING ECZEMA

Mrs. J. B. Horth, Paspebiac, Bonaventure Co., Que., writes:—"Thanks to Dr. Chase's Ointment I have been completely cured of that horrible disease eczema. I was held as if in prison from going among other people, for I was ashamed of the raw, flaming sores. Doctors could do nothing for me and I was almost desperate with suffering when I began to use Dr. Chase's Ointment. In one month I was completely cured and think that this was little short of a miracle."

"It's Confidence That Does It"

Home Grown Strawberries

Are coming in plentifully, and fresh from the berry patches to this store. Clean, plump, large.

PINEAPPLES

in splendid condition for canning or slicing.

Also — Oranges, Bananas, Asparagus, Tomatoes, Cucumbers, and other early vegetables.

(Canadian Board License No. 8-4214)

Porter S. White Co

334 George Phone 208

Unsightly Warts Removed.

The operation is simple and painless—just apply utnam's Wart and Corn Extractor. For fifty years it has been curing warts and will cure you too. Try Putnam's Extractor, 25c at all dealers.

Banjo Once Taboo In Musical Society

This Popular Instrument Not Hard to Learn.

The origin of the Banjo is obscure. It is claimed to be the invention of a plantation hand who made the first one out of an old cheese box; though this story has no foundation in fact. But as most instruments of this nature are to be found among many savage nations, the most likely supposition is that they were introduced by some superior race, perhaps

for a religious or political motive.

No doubt the Guitar was so introduced by the Arabs to the West African negro and the Sene-gambian modification, the "cenia," may very possibly be the parent of the African Banjo, though others have derived it from bandore, a negro corruption of the Greek word pandoura, a musical instrument with three strings.

Whatever its origin it certainly bespeaks some knowledge of musical culture, for without it no one could gauge the results that would follow the stretching of strings over a sounding board, or the intervals required from the varying vibrating lengths of the strings, and though the Banjo is not in the front rank of musical instruments it is yet far in advance of any made by the Indians.

However this may be, it was certainly introduced into America by the African Negro, and it is the chief musical instrument of the plantation; and the statement that it is more African than American is perfectly true, but it is equally true that though its melodies are the production of Africans, or Afro-Americans they are distinctly due to American surroundings and influences.

At one time the Banjo was tabooed in musical society, and much scorn was poured upon it, indeed many books on music quite ignore it even now; but it has been so improved in make and production of tone that it is possible to obtain the most accurate, rapid and pleasing execution of really good music.

The Banjo is an instrument of the Guitar family. It has a long neck on which are the strings and tuning pegs, terminating in a tightly stretched vellum drum-like body. At one time it was without frets to guide the stopping or tune of the strings, but now the neck has a fretted fingerboard.

The Melody-string, or Chantrelle, so called from its position and use in "thumbing," which, unlike other instruments of this character, is placed on the bass side of the lowest tuned string, the tuning peg being placed half-way up the neck instead of at the head. This string is sixteen inches from the neck to the bridge, the other strings being twenty-four inches in length.

The Banjo in use by all professional players has five strings; the first, second, third, and fifth, are of gut, the fourth is silk covered with fine wire. These five open strings are named G.B. G.B.D. and should sound like the same notes on the piano only an octave lower.

The Banjo is not hard to learn; like all instruments, practice is the principal thing required. Scales in all keys must be assiduously practised, and after a time the ear will become accustomed to the intervals between the notes. Then it will only be necessary to take the pitch of the fourth string from the piano or other musical instrument to tune the others in accord.

The left hand should encircle the neck of the instrument, the thumb and first finger should be behind the first fret, the fingers curved and held over the strings ready for action.

The right hand is placed over the bridge with extended thumb and fingers, ready to pluck the strings, the Banjo meanwhile being firmly pressed against the body with the inner part of the arm.

There are a number of excellent instruction books on the market to select from.

A Proposal To License Teamsters

Matters Will be Dealt With on Saturday Next

The Board of Police Commissioners will act at three o'clock on Saturday afternoon next to deal with the question of licensing teamsters. The matter was brought up in Council some time ago, but has not yet been dealt with by the Commission. Representatives of the parties interested in this matter will be given an opportunity to present their views at the meeting.

Omemee News

OMEMEE, June 19.—Miss Hilda Clarke, graduate nurse of the Ross Memorial Hospital, Lindsay, visited her parents, Mr. and Mrs. N. P. Clarke, last week.

Mr. Charles Richards, of Millbrook, was a visitor in town on Friday last.

Mr. Jos. T. Beatty made a business trip to Lindsay on Saturday.

Mr. and Mrs. Thomas Ingram were the guests of friends at Fenelon Falls over Sunday.

Mr. R. Courtney was the guest of his daughter, Mrs. H. Horner, last week.

Mr. J. Bushnell has returned home, after attending the Missionary Convention at Picton.

Mrs. T. C. Stephenson was a visitor to Lindsay on Monday.

Mrs. S. Abbott is the guest of her daughter, Mrs. Esters, of Orillia.

Mr. and Mrs. Henry Nugent have returned home, after a pleasant visit with their sons, Messrs. Percy and Fred. Nugent, of Lindsay.

Mr. Albert Jones, of Peterborough, was the guest of his sister, Mrs. A. Stinson, on Sunday.

Mrs. Shepard and son, of Coldwater, are the guests of the former's grandmother, Mrs. Currie.

Miss Millard, assistant high school teacher, has completed her duties and gone to spend the vacation at her home in Tilsonburg.

Mrs. C. Laidley was a visitor to Lindsay on Saturday last.

Misses A. and N. Rutherford have returned home, after visiting in Toronto.

Mr. and Mrs. L. A. Mahood and son motored to Lindsay on Monday.

The stork called at the home of Mr. and Mrs. Harold Graham last week and left a baby boy.

Mr. and Mrs. Hughan, of Lindsay, were the guests of the latter's sister, Mrs. J. Fees, on Sunday.

Rev. Cecil Best, of the West, is visiting his parents, Mr. and Mrs. J. Best, of Mt. Pleasant. He occupied the pulpit in the Presbyterian Church on Sunday evening.

Mr. Henry Colwell is visiting friends in Omemee. Having been confined to the hospital, Lindsay, for some months, he is glad to get back to his home town and renew old acquaintances.

Mr. F. Parker was a visitor to Lindsay on Monday.

WEDDING BELLS.

A very quiet wedding took place at the Methodist Parsonage on Wednesday morning, June 12th, when Olive, second youngest daughter of Mr. and Mrs. Harvey Brooks, was united in marriage to Mr. Archie Pogue, son of Mrs. E. Pogue. Rev. Mr. Lewis officiatd. They were unattended.

The bride was becomingly dressed in a sand coloured suit, with hat and boots to match. The happy couple left on the 9 o'clock train for Toronto, where they will spend their honeymoon, after which they will reside on his farm in Ops.

RESULT OF INQUEST AT PERTH.

Fatal Accident Caused by Forgetfulness of Crew of Freight.

The adjourned inquest into the deaths of Knight Butland and S. M. Martin, the C. P. R. engineer and brakeman killed in the recent collision between a freight and passenger train near Glen Tay, was heard at Perth on Friday last, when the jury returned a verdict that the deaths of the two railway men were caused through the collision caused by the train crew forgetting train No 22, (the express train)

Previous to the inquest warrants were issued by the Crown authorities against Newton Lebo and Roy Campney, engineer and conductor respectively on the freight train, on a charge of manslaughter. Both were admitted to bail and committed for trial at the fall assizes in Perth.

RESORTS IN THE CANADIAN PACIFIC ROCKIES.

Banff, Lake Louise, Field and Glacier are in the heart of the Canadian Pacific Rockies and on the main line of the Canadian Pacific Railway.

dwtf.

Compulsory Sale

Six Slightly Used Pianos

All in first-class condition including Steinway, Heintzman & Co., Stanburry and several other good makes. Practically as good as new. Prices range from **$150**

TERMS—Cash payment down, balance in easy payments to suit purchasers.

6 Beautiful 6 Octave Organs

All in splendid order. Prices range from **$35**

TERMS—Cash payments down and balance in weekly payments of $1 or more to suit customer.

These instruments must positively be cleared off the floors and show rooms in order to make room for new stock arriving daily.

VICTOR RECORDS—Just received about 1000 Up-to-Date Victor Records. Come and hear them.

Heintzman Hall, Hunter St.

B. H. BRITTON, Manager - - - ROYAL BANK BUILDINGS

Watch for the Particulars in To-Morrow Night's Paper

Of Our Big Month End Clearance Sale, Commencing Saturday Morning at 8.15

RICHARD HALL & SON LIMITED

Miss Constance Boulton Is Of The Opinion That Women School Trustees Are Essential

An Interview With the Examiner This Morning Miss Boulton, Who is a Member of the Toronto School Board, Makes Some Interesting Observations.

"WOMEN ALDERMEN"

Miss Constance Boulton, organizer for the campaign for the Navy League of Canada, which will be held in the fall, is a firm believer and agitator in the cause of women school trustees.

When seen this morning at the Empress Hotel, where she is staying during her work in the city, Miss Boulton, who has been on the Toronto School Board since January, said that women trustees are absolutely essential. "Not," she said, "that I think women should neglect their homes and go into public life, but I do think that those who have time and ability should certainly go in for the work.

IMPORTANT WORK.

The teaching profession, she said, is absolutely the most important in the country. The school board is the administrative body by which the teacher is chosen. A man has a great deal of his time taken up while a woman of leisure who has the ability to take up such work as the school board requires, has the time to go intelligently and carefully into every phase of the school life. She may visit the school, become acquainted with the teacher and her methods, in fact get into closer touch with the process of education so important to the welfare of the country than any man. Therefore, I contend, women trustees are essential.

WOMEN ALDERMEN.

Since her election to the Board in Toronto, Miss Boulton says she has received the greatest courtesy from the men trustees. Presently, she believes, women should be elected to the Council, where, too, their influence could be a distinct asset to the public good. "They would be splendid but I don't want to be one," she said. "My election to the school board I received reluctantly, though I admit I did feel honoured."

VOCATIONAL TRAINING.

Miss Boulton is intensely interested in the reorganization of the educational system with the idea of paying more attention to vocational training. She believes in teaching children to use their eyes and hands at practical education, rather than burden their poor little brains with a lot of academic teaching which they loathe. Her resolution on her election was to extend domestic science and manual training to all schools in Toornto. This movement is in progress.

THE NAVY LEAGUE.

Miss Boulton is most enthusiastic in the interests of the merchant marine. Very little, she says, is done for the sailor, who faces the perils of the war the same as the soldier. To him fell the responsibility of transferring the soldiers across to France, and at his hands not one has perished. He is the backbone of the whole war situation—and what has been done for him? His dependents are not provided for by any pension, and are left, should he perish, penniless.

The Royal Navy has called upon the merchant marine to fill up the ranks and take up the work in the submarines, mine sweepers, and destroyers, on account to their experience.

In the interests of these men Miss Boulton will speak to-morrow night at the Council Chamber, at 9 o'clock.

A Grand Medicine For Little Ones

Baby's Own Tablets are a grand medicine for little ones. They are a mild but thorough laxative; are absolutely safe; easy to give and never fail to cure any of the minor ills of little ones. Concerning them Mrs. Jas. S. Hastey, Gleason Road, N. B., writes:—"I have used Baby's Own Tablets and have found them perfectly satisfactory for my little one." The Tablets are sold by medicine dealers or by mail at 25 cents a box from The Dr. Williams' Medicine Co., Brockville, Ont.

DREW FOR FANCY CAP

The fancy crochet cap donated by Mrs. Albert Merritt, Brownton, to the Prisoner's Fund of the Peterboro Progressive Club, was drawn for yesterday at the club-rooms. The winning ticket was No. 12, held by Mr. Hogg.

Mrs. Ridyard, 463 Albert street, who sold the tickets for this cap was able to turn in the treasurer, the handsome sum of $25.00.

The club is most grateful to both these ladies for their efforts and to the friends who bought the tickets.

Will Mr. Hogg kindly call at Mrs. Ridyard's for the cap.

Simple Home Treatment To Remove Hairy Growths

(Beauty Culture.)

Two or three minutes use of a delatone paste will banish every bit of hair from your face, neck or arms. This paste is made by mixing some water with powdered delatone. After the paste is removed, the skin should be washed to free it from the remaining delatone and it will be clear and spotless. You will not be disappointed with this treatment if you are sure to obtain real delatone from your druggist.

THE DAILY EXAMINER

Helps its Advertisers to properly Display their Advertisements.

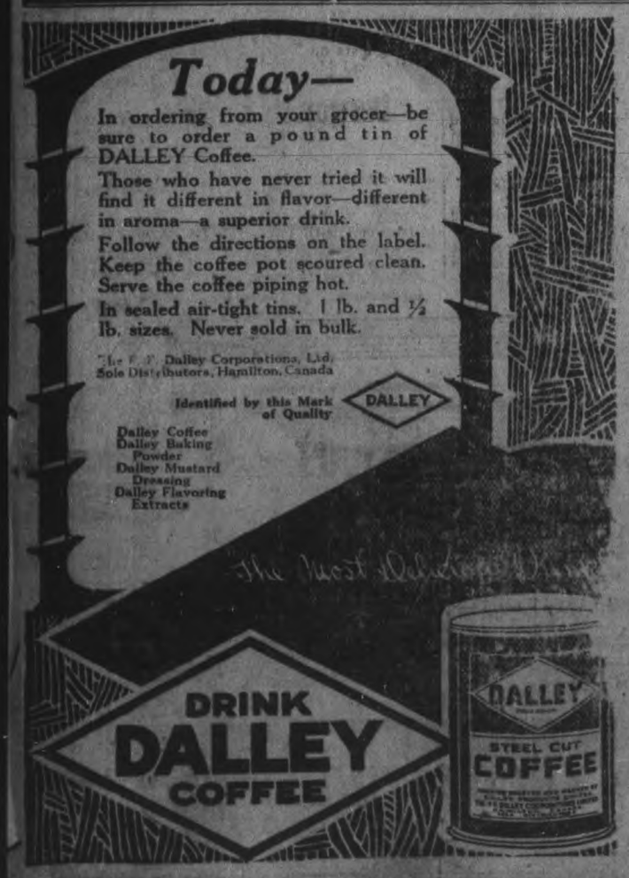

A Statement Is Expected To-day From Government

Guelph Excited By Gossip About Jesuit College—St. Stanislaus Novitiate, Near Royal City, and the M. S. A. Subject of Discussion

LACKS FOUNDATION

(Canadian Press Despatch.)

GUELPH, June 20.—The next step of the Guelph Ministerial Association in reference to the recent visit of the military police to the Jesuit Novitiate here, will be decided upon at a meeting of the Association this afternoon.

The proposal to have a public meeting next week to protest against the action or inaction of the authorities in regard to the Novitiate will be discussed at the ministers' meeting to-day. The Government statement explaining the whole affair is expected from Ottawa to-day and much depends on what is brought out in this statement.

GUELPH, June 20.—Considerable excitement in Protestant ministerial circles at Guelph has been caused by allegations which have been made that there are young men at the St. Stanislaus Novitiate near Guelph who are of military age and have entered since the Military Service Act came into force, thereby securing exemption. So much exercised over the matter are the clergymen that Rev. W. D. Spence, president of the Ministerial Association, went to Toronto and laid before The Toronto Star the views of the association on the matter.

A Statement from Authorities.

After a conference lasting several hours the following statement was authorized to be published:

"In answer to the enquiries the rector of St. Stanislaus' Novitiate answered that many rumours had gotten abroad as to the institution harbouring deserters or defaulters under the Military Service Act and orders-in-Council, and he wished emphatically to deny these and any other allegations of a like nature.

"Particular pains had been taken at alal times to accept none into the order that were subject to the Act or any regulations or orders-in-Council.

"Representatives of the Government had visited the Novitiate and had made enquiries, all of which had been fully answered, and the representatives had been given every opportunity to make any investigation they saw fit.

"It is understood that an official statement will be issued promptly by the Government, dealing with the whole matter."

Attack of the Cossacks.

The Russian Cossacks have a form of attack which is peculiarly their own. It is known as the "lava." Cossack horses are specially trained to carry out the maneuver. The leading sotnia (squadron) spreads out to right and left, and the others, at full speed, form up on either side of it in a semicircle or half moon. Every man with a lance is attended by a man wearing a sword, and all the officers are in front of the men of each sotnia. The other squadrons do not wait for a special order, but at once adopt the same formation, endeavoring to surround the enemy from another side. With loud shouts reminiscent of the red Indian war-whoop the Cossacks rush down on the foe, and even though the first assault be repulsed another "lava" pours down on the shaken enemy. This system of attack takes its name, of course, from the liquid products of volcanic activity. —London Mail.

Ancient Astronomy.

A most interesting discovery in Egypt has been made, where an observatory has been found at Meroe at the bottom of a well in an underground bathing establishment, the advantage of such an observatory being that the stars could be seen by day as well as by night. This observatory, it is claimed, was evidently a copy of the famous observatory at Assuan, where the circumference of the earth was first determined—a work which was said to have been done at the bottom of the well. The chamber in which the astronomer's instruments were placed was ideally fitted for its purpose. Only a strip of sky was observable. On one of the stucco walls the astronomer has left a record of his calculations.

Must Have Some Evidence.

"I tell you, Jack," said the enthusiast in the Berliner Illustrirte Zeitung, "I have a new car that is wonderful. It runs so smoothly that you can't feel it. It makes no noise at all, and there is no smell of gasoline. And speed! Why, it goes so fast that you can't see it!"

"Indeed!" replied his friend. "You can't feel it, hear it, smell it or see it. How under the sun do you know you've got a car, then?"

Millbrook Happenings

MILLBROOK, June 19.—Mr. and Mrs. Herb. Bigelow, of Bethany, motored to Emily on Sunday, and were guests of Mr. and Mrs. Wm. Lowes.

Mr. and Mrs. Alex. Hanna were guests of Superintendent Sergt.-Major Norman Hanna and Mrs. Hanna, at Camp Borden, last week.

Monthly Meeting.

The monthly meeting of the Ministerial Association was held in the Methodist Church on Monday morning. Mr. C. E. Weeks, of Lindsay, was the principal speaker, and his address on "The Leadership of the Pulpit" was most helpful and inspiring. A hearty vote of thanks was given him for his splendid address. Mr. Weeks was a former resident of this village.

Soldier's Letter.

Following is a letter from Sig. W. J. Collins:

Seaford, Sussex.
May 24, 1918.

My Dear Mother and Father,—Just received a letter from home with the sad news that Bobby Cochrane had been killed in action. If I go back I may have the chance to look up the spot where he is buried and send the photo home. The weather has been fairly fine this last week, and I hope you are also favoured the same way.

I just took part in a little wrestle with my bed-mate, Raymond, with the result that we both went through the window. I cut by right hand, not badly, but it makes it "bally" awkward to hold a pen. From now on we both intend to wrestle in the open. Raymond and I get on very well, but I miss my old chum, Lou Sutton. He and I understood the other's little characteristics and anything of mine he used with as much regularity as I did, and I can assure you that I did the same. As soon as the Canadians are moved down when the new formative begins we will likely be put on draft. Now don't worry, but if they put me on draft I will go with the greatest readiness.

At present, Stevenson, one of the signallers of the 38th, and I, are instructing some of the officers in the rudiments of the art of signalling, especially how to write a message. Last week we had a major, several captains, and some subs., so you can picture we two privates saying in a deep voice, you may have a smoke. While they are taking this course they are under us. During the smoking period, after having received several cigars, I called to Steve in a somewhat stage whisper the many advantages of a nice piece of pie between hours. One of the officers took the gentle hint and we had several pieces. Oh, I can tell you we are taking advantage of our position.

I met Norman McGill down street last week and we had a talk about home. I also saw Ken. McBean, who had just come from hospital. We had another good talk to-day and intend to go down street soon.

By the way, I feel fine, so never think that I'm not. I was swimming in the Channel with the result that my back is nicely sunburned. I hardly think that the food question is quite so bad over here at present. The harvest, or at least the greens, look fine, and they are allowing more meat to the public per individual.

Has Inky learned to drive the car yet? I suppose she will want to learn. Has Mickey taken her fishing, though I suppose papa does now he is home? Well, when you are having your dinner by the roadside, think of me and be glad I'm not there, for if I was you would be compelled to have just double the rations.

Give my warmest regards to all.
With love and kisses to all,
Your affectionate son,
"TOOT."

Hit the Ditch.

Mr. Wesley Husk's driver took fright at an automobile on Sunday evening at Mt. Pleasant and took the ditch. Wesley gave it a touch of the whip and brought it to the road again but it reared and fell, but was not seriously injured.

Cavan Orangemen Meet—L.O.L. District of Cavan.

A special meeting of the Orange District of Cavan was held in Millbrook on Saturday, June 15. Lecture repeated by Bros. Chas. Lunn and Ernest Leith. Minutes of last meeting were read, and on motion approved and adopted. Moved by Bro. Aiken, seconded by Bro. Earle, that the secretary be and is hereby instructed to correspond with Harry Brown, secretary of Victoria County Orange Lodge to the effect that this district expects that there will be one thousand Orangemen to take the train for Lindsay on the 12th. Moved by Bro. Reynolds, seconded by Bro. Paul, that we attend Divine service in St. Thomas' Church, Millbrook, on Sunday, July 7, the members to meet at the Lodge Room, Millbrook, at 7:00 p.m. Carried.

Moved by Bro. Aiken, seconded by Bro. Lunn, that Bros. Fallis, Leith and Fowler, be a committee to arrange with the minister to preach on that occasion. Carried.

Moved by Bros. Reynolds and Paul, that Bros. Aiken and Fallis be a committee to wait on the G.T.R. agent to arrange for train accommodation. Carried.

A very appropriate speech, re the Grand Lodge was delivered by Bro. Aiken, and greatly appreciated by the brethren.

Lecture was repeated by Bros. McWells and Williamson. Altogether the meeting was one of the best ever held in the village, and was well attended.

School Girls' Nerves

When an undue amount of nervous energy is consumed in the brain there is bound to be failure of the other functions of the body.

Digestion is impaired—the head aches—you cannot sleep—you are easily excited and irritated—feel tired and lack energy.

Dr. Chase's Nerve Food is a creator of rich, red blood and a builder up of the exhausted, nervous system.

MILLBROOK PERSONALS

MILLBROOK, June 19.—Mr. E. McConnell, of Lindsay, was a guest of Mr. and Mrs. H. Nattrass over Sunday.

Miss Elizabeth Gibson, of Port Hope, was a guest of Mrs. H. Nattrass over Sunday.

Miss Elizabeth Gibson, of Port Hope, was a guest of Miss C. Richards on Wednesday.

Mr. Long, of Peterborough, was in town on Saturday.

Mrs. A. W. Richards and daughter, Miss Phyllis, were guests of Peterborough friends on Saturday.

Mr. and Mrs. Ed. McConnell and baby, Mr. and Mrs. Harold Nattrass and children, and Mr. W. S. Fitzgerald motored to Omemee on Thursday.

Miss Crystal Stewart has returned to Oshawa after a pleasant visit with her mother, Miss E. Stewart.

Mrs. W. Rowland was a guest of Bethany friends over Sunday.

Mrs. Fred. Smith was a visitor to Peterborough on Thursday.

The Misses Alice Elson and Roxie McKee, of Peterborough, motored to town on Friday and attended the meeting of the Women's Institute.

Mr. Farrow, of Pontypool, was in town on Saturday.

Mrs. Richard Storey, of Peterborough, was a guest of Millbrook friends last week.

Ex-Warden Joseph Hickson was a visitor to town on Friday.

Ex-Reeve Doak and Reeve Burnham took in the Wardens' excursion to Rochester on Thursday.

Mrs. David Lunney, of Sonya, formerly of Bailieboro, was a guest of Bethany friends last week.

Mr. and Mrs. Wm. McCartney, of Toronto, are guests of Millbrook friends.

Mrs. Robert Hutchinson was a guest of Mrs. Geo. McClelland at Peterborough last week.

Mr. Geo. McCartney, of Bethany, was in town last week.

Messrs. W. J. E. Gillott and W. G. Collins were visitors to Cobourg and Rochester last week.

Rev. and Mrs. White, Mrs. W. H. Higgs and daughters, Eileen and Dorothy, motored to Tyrone on Saturday.

Mr. H. Bland, of Mt. Pleasant, was in town last week.

Mr. Touchburn, of Peterborough, was in town on business last week.

Mr. Wm. Fisher, of Bracebridge, was in town on Friday.

Miss MacDonaldson is a guest of Franklin friends.

Rev. and Mrs. White, of Keene, were guests at the Parsonage on Sunday.

Mr. and Mrs. J. H. Wilson, of Port Hope, were guests of Mr. and Mrs. C. W. Richards this week.

Mr. and Mrs. B. Roy Roper were visitors to Peterborough on Sunday.

Messrs. Willie Jones and Cecil Hubbeard were guests of friends at Peterborough on Sunday.

Mr. and Mrs. C. W. Richards and Mr. and Mrs. J. H. Wilson motored to Emily on Sunday and were guests of Mr. and Mrs. W. Lowes.

The Misses Vera McCombe and Bessie Janes, Mrs. Janes and Messrs. H. Janes and B. Richards motored to Peterborough on Saturday.

Mrs. (Rev.) W. H. Higgs went to Peterborough on Friday.

Mr. and Mrs. Janes, Miss Bessie Janes and Messrs. Herbie Janes and Basil Richards motored to Lindsay on Sunday. They were the guests of Mr. and Mrs. B. Rogers, Fair Ave.

Mr. Archie Leach, accountant of the Bank of Montreal, Hamilton, is visiting his mother and sister-in-law, Mrs. W. D. Leach.

FEW NIGHTS WITHOUT FROST.

A farmer in the city to-day stated that he believed there had been more nights with frost this month so far than there had been without. On his farm where a good deal of fruit, such as currants, apples, etc., were raised, the late blossom has been badly killed by frost. Twenty currant bushes which were covered with bloom, were struck with frost, and now he says there won't be a pint of currants on the lot of them. Late apple blossoms were touched and dropped off the trees completely before the apples were formed.

GRIM REALITY

Children playing on the streets in their excitement run onto the roads and accidents occur.

WHICH IS CHEAPER?

A Funeral?
An extended term in a hospital?
Or properly supervised play grounds where children can play without any danger to their lives?
Our objective $1200.00?

Will you respond to the call of the play grounds Association with magnificent, abundant, whole hearted generosity—WILL YOU HELP?

When the Canvassers call at your home next week, GIVE WHAT YOU CAN

If not canvassed, forward your contribution to
MR. J. W. WORTH, Bonner Worth Co. MR. VANSTON, Manager Bank of Toronto.
All contributions will be publicly acknowledged.
This space kindly donated by
BARRIES LIMITED
Peterboro Play Grounds Association.

CONNAL'S Cash Specials

FOR THE BALANCE OF THE WEEK

Campbell's Soups, assorted, doz. $2.00, each	17c
Potatoes, first class, peck 30c, a bag	$1.80
Salmon, ½ tins, 15c, 20c and 25c, large can special	27c
Sardines, four grades,	10c, 15c, 20c and 25c
Armours Cleanser, 3 tins	25c
Purity Rolled Oats, highest grade	33c
Rolled Oats in bulk, 4 lbs.	25c
Beehive Syrup, in 5 lb pails	55c
Beehive Syrup, 10 lb. pails	$1.10
Tomatoes, American, 2 lb can,	18c
Blue Berries, per can	17c
Malt Vinegar, best imported, per bottle	28c
Jello Powder, assorted flavors	10c
Jam and Jellies in tumblers, compound, each	10c
Glassco Orange Marmalade 12 oz, 23c; 16 oz. 28c; 22 oz. 33c; 4 lb tin 85c; 7 lb tin	$1.40
Sapolio, per cake	11c
Sani Flush, per can	23c
Surprise and Comfort Soap, 4 bars	30c
Infants' Delight Soap, 3 cakes	25c

Tea—Connal's best specialty, an extra.
Fine Orange Pekoe Ceylon Tea, very special.
200 lbs. only, while it lasts, a lb 60c

CANADA FOOD BOARD LICENSE No. 8-18512

P. CONNAL & SON
380 GEORGE STREET - Phone 147

Canada Food Board License No. 9-4681

GASPE SEA SALMON
FRESH COD
FRESH MACKEREL

HOME GROWN

Pineapples	Grape Fruit
Bananas	Oranges
CUCUMBERS	
Asparagus	Lettuce
Cabbage	Onions
Spinach	Radish
POTATOES	

Douros & Gettas
376 George Street
Phone 18 & 19

Cement Lime

Hard Wall Plaster
White Rock Finish
Mortar Color
Plasterer's Hair
Plaster Paris
FOR SALE BY
Thos. A. Rehill
210 Wolfe Stree
Near C.P.R. Station
Phones Office 245; House 1372

GET ACQUAINTED
With the
MODEL ELECTRIC SHOE SHOP
And Save Money.

The Popular Shop for Ladies', Gentlemen's and Children's Smart Footwear, at the Lowest Prices in the city for fine goods.

Latest and Best Electric Machinery and expert workmen for Fine Shoe Repairing at shortest notice. Sewed Soles and Rubber Soles and Heels a specialty.

M. VENERANDA
SIMCOE STREET
WEST OF TURNBULL'S

Cressmans' Mid-Year Sale Of House-Furnishings

Commencing Friday June 21st until Saturday June 29th, 1918

On Friday we inaugurate our Mid-Year Sale of House-Furnishings. This helpful event includes Furniture, Beds, Carpets, Oilcloths, Curtains and Draperies in fact, everything that is necessary to make the home comfortable. Be sure to attend this sale as there will be many attractive and unusually good offerings. Even if you have no immediate requirements for your house, it will profit you to anticipate your future needs. BUY NOW—Sale commences Friday Morning at 8.15. Early Selections are always the best.

Have You Rugs to Buy? Buy Them at These Saving Prices

The carpet department is going to do wonders in value giving during our mid-year sale. Just a word to the wise, thrifty housewife, we are offering great saving opportunities to you, don't miss them. Here are special offerings for Friday and Saturday:

Wilton Rugs

Beautiful rugs made by noted manufacturers in attractive Oriental designs and rich colorings. Only a few in each size:
Size 3 x 3 feet. Regular value $60.00..... **$47.50**
Mid-year sale .....
Size 3 x 3½ feet. Regular $74.00..... **$59.00**
Mid-year sale .....
Size 3 x 4 feet. Regular value $75.00 and $80.00..... **$65.00**
Mid-year sale .....

Axminster Mats

A very desirable mat, size 27 x 54 inches, suitable for the drawing-room, dining-room or bedroom. Floral or Oriental designs, in colors, rose, green and brown. Good value at the regular price, $3.50. Mid-year sale price **$2.85**

Furniture Bargains! They will Delight You

Dining-Room Suite

The opportunity that you have been waiting for so long is here—you can now buy a lovely dining-room suite at a very low price. Yes, it is solid oak and it includes a buffet, nicely laid out with cupboard, linen and cutlery drawers—a six-foot extension table with round top—five side chairs and one arm chair, with imitation leather padded seats. And we can supply it in either the fumed or golden finish. Marked down especially for Friday and Saturday..... from ..... $81.00 to **$69.50**

Chairs for the Dining-Room $1.95 each

Included at this price are Empire oak chairs with pantasote padded seats—golden elm chairs with solid wood seats and the number of these chairs is limited, so shop early.

$25 Lounge for $13.95

Two full-sized lounges, golden oak frames and well-upholstered in black pantasote. Regular sold.. at $25.00. Mid-year sale **$13.95**

Wicker Chairs and Rockers

Roomy and comfortable chairs, every one of them. An ideal chair for your living-room, sun-room or verandah. They are finished in a beautiful shade of brown that blends perfectly with all oak colorings. You can chose your own chintz coverings because they are not upholstered..... **$8.95**
Mid-year sale price .....

Comfort for the Warm Days

That is exactly what one of these hammocks mean, real comfort. Full size, substantially made and in colors—greens, browns and reds..... **$2.49**
The mid-year sale price is.....

Feather Pillows 74c

Just imagine! real feather pillows for this remarkably low price. Size 18 x 26 inches, free from all dust and odor. On sale Friday and Saturday... only, at the mid-year sale price..... **74c**

Splendid Values in Artistic Draperies

At least one window in your home is ready for curtains, take advantage of these mid-year sale specials:

SCOTCH CURTAIN NETS, 21c yard—At this price they will not last long, so we urge you to shop early. They are in both white and ecru, all-over patterns. Good value at the regular price 35c. Mid-year sale, yard..... **21c**

LACE CURTAINS, $3.65 pr.—Beautiful lace curtains, 36 inches wide and 2½ yards long, in white and ecru. Splendid value at the mid-year sale,... pair **$3.65**

MADRAS CURTAINS, $3.95 pr—Fancy colored and ecru madras curtains, 3 yards long, suitable for dining-room or living-room. Marked to sell regularly at $8.50. Mid-year sale,.... pair **$3.95**

The CRESSMAN Company Limited

OUR DAILY CALENDAR
To know, to love, to do the right—this is the threefold rule that leads in the ways of lifelong happiness and peace.

The CRESSMAN Company Limited

INCREASE IN FOOD SUPPLIES NOW IN COLD STORAGE

OTTAWA, June 20.—The Cost of Living Branch reports to the Hon. T. W. Crothers, Minister of Labour, as follows, concerning food in cold storage:

Reports from the cold storage companies for June 1st indicate an increase in quantity in store of butter eggs, pork, mutton, lamb and fish; and a decrease in the quantity of cheese, beef and fowl, compared with May 1st of this year.

Quantities in Store.

As compared with June 1st, 1917, we have more butter in store, more beef and more fish. We have less cheese, eggs, pork, products and fowl than a year ago. The most striking comparison is in the case of beef, of which we have 11.72 per cent. more than on June 1st, 1917. Since the purchasing commission of the allies is fully aware of this fact, and we have the statement of these gentlemen to the effect that a large proportion of this stock is already under contract to them, we find no grounds for alarm.

The most striking feature recently in the market situation of storage products has been the great rise in the price of beef. There has been a general rise in all beef products throughout the Dominion, but the west, starting from Port Arthur and Fort William, has suffered the worst. Naturally the consuming public has resented the rise very much.

Profiteering.

The matter has been carefully investigated with the view of detecting profiteering and while the merchants in some localities have apparently used the general rise in prices to cover an undue increase, we have not been able to find any evidence that the general increase throughout the country was due to unlawful action on the part of the meat packers. The increase is general throughout the whole of North America, and is fully as marked in the case of live cattle as in the case of meat. On ascertaining these facts, we might have stopped for this office has no jurisdiction over the matter, but we have been able to go further, and have found that the increased price is due entirely to the war situation.

Some Amounts.

The amount of food commodities in storage June 1st, 1918, were: Butter, 2,251,673 pounds; cheese, 2,466,997 pounds; eggs, 8,422,588 dozen; beef (fresh and pickled), 19,333,470 pounds; pork (fresh and pickled), 31,218,944 pounds; bacon, ham and smoked meats, 14,721,221 pounds.

Build Up The Blood

It is a hopeless task to try to restore your health while your blood is deficient in quantity or quality. The blood circulates through every portion of the body. It takes nourishment from the food and distributes it to the various organs and muscles; it takes also any medication that is administered through the mouth. The blood is the only means by which medicine can reach the nerves. Hence if the blood is poor, the body becomes weak and the nerves shaky, and the victim may be subject to headaches and dizziness, poor appetite, indigestion, a constantly tired feeling or perhaps to rheumatism, sciatica or neuralgia. Poor blood is the forerunner of nearly every ailment to which mankind is subject, and you can only enjoy robust health by keeping the blood rich red and pure. To keep the blood in this condition no medicine yet discovered can equal Dr. Williams' Pink Pills. Every dose helps to make new, rich red blood which carries new health and new strength to every part of the body. When one becomes weak and pale Dr. Williams' Pink Pills will restore the blood, bring the glow of health to the cheek, and make weak, ailing people energetic and strong.

You can get these Pills through any dealer in medicine or by mail at 50 cents a box or six boxes for $2.50 from The Dr. Williams' Medicine Co., Brockville, Ont.

NOTHING CAN COMPARE WITH IT

Mr. Fred Adams, New Rose N.S., writes—"I have tried many medicines for coughs and colds but never found anything to compare to Dr. Chase's Syrup of Linseed and Turpentine. We have had the greatest satisfaction with this medicine for it never fails to relieve a cough and loosen up."

What Bride

Would not be delighted with one or other of these Wedding Gifts—

Solid Silver Table Knives and Forks
Solid Table Spoons to Match
Solid Silver Carving Sets
A New Coffee Set
Cut Glass Bowl
Gold or Silver Wrist Watch
Silver Toilet Set, etc

Selections Here in Special Variety for June Weddings

SCHNEIDER'S
The Jewelers, St. George

With Other Councils

Lieut. Trim, R.A.F., escaped injury when he collided with hydro wires in Stratford, but his machine was badly wrecked.

THEFT ADMITTED.

Four Hamilton street car conductors admitted stealing money from their fare boxes when arraigned in the Police Court.

CIVIC FUEL SUPLY.

The Barrie Council has ordered two thousand cords of wood from the Algonquin Park to be delivered by Aug. 30, at a total cost to the consumer of $10.50 per cord.

NARROW ESCAPE.

Kingston Fire Chief Armstrong and Assistant Chief Turner had a narrow escape from being killed when a motor fire truck got beyond control and made a sharp turn at 50 miles an hour.

WAR GARDEN BULLETIN

Issued by the Canada Food Board in collaboration with experts on the staff of the Dominion Experimental Farm.

Practical Daily Guide For Vacant Lot and Backyard Gardeners Enlisted in Greater Production Campaign.

"The prospects for an extremely high vegetable yield this year are of the brightest, provided the weather keeps right," declares one of the officials at the Experimental Farm Ottawa "Keep hoeing." There is an inclination on hot, drowsy June days to let the garden "go hang" but that would be a pity, for gardens need continuous attention and soon show neglect.

Keep hoeing although it is warm. Go on with successional sowings of lettuce, corn, beans, beets, radishes, etc. Only in this way will you be making the most of the ground at your disposal. Remember that the peas need hilling when they are six inches high to prevent their being broken in the wind.

Cut the weeds down in the morning so that they will wither during the day in the hot sun. Then you can rake them up in the evening. The ground between the vegetable rows should be constantly stirred. Do not be satisfied merely with keeping the weeds in check but increase the fruitfulness of the ground by continual cultivation.

THE DAILY EXAMINER

Helps its Advertisers to properly Display their Advertisements.

Trades Council Are Pleased With New Industry Now Here

The Trades and Labour Council last night expressed their gratification at the coming of the Renfrew Manufacturing Company to Peterborough, and especially approved of their decision not to ask for concessions from the city. It was hoped that other industries locating here might be led to emulate the Low company's action.

The Council room was placed at the disposal of the Moulders who, during their strike, are meeting daily; and no charge will be made the Moulders' local for the use of the room.

Boys Get Sugar and Porter.

One of the members flouted the wisdom of closing the restaurants on Sunday evenings largely because of the sale of ice cream, stating that the young men were now drinking porter and sugar in the Temperance Hotels, which were open on Sunday nights.

The distribution of coal to Peterborough homes, especially to the working class, was the principal subject discussed last night. It was asserted that the distribution is not fair. Many orders have been filled and others have been accepted, but as many other citizens have failed to place their orders, and have been applying for weeks. At the next meeting of the City Council, a Labour delegation will seek the fullest information on the coal situation, and especially the steps that should be taken to secure an equal distribution.

The retailers, it is contended, advance various excuses to many consumers and in the meantime some of their regular customers are getting orders filled to the extent permitted by law.

Mr. A. Murray will be the chief spokesman of the denutation to the City Council and will be supported by other members of the Labour Council.

Stoney Lake News

Mr. D. H. Charlton opened up his store and post office at Kawartha Park on Monday and is ready for his summer business.

Mr. and Mrs. B. Shortley went up on Monday to open their cottage at Boschink.

Mr. and Mrs. George Payne are taking their holiday at Mr. Levi Payne's cottage at Hurricane Point.

Mr. F. L. Score and party from Toronto motored to Mount Julian for a few day's fishing.

Mr. John Long and the Misses Scott of Peterboro are visiting with friends in Apsley.

Mr. and Mrs. J. C. Nettleton and Mr. W. E. Brown of Toronto, are at "Pinehurst."

Mr. Cephas Guillett of Toronto, went to the Riggs' cottage on Monday.

Miss Gladys Brewster of Havelock, went up on Monday to Apsley to preside at the Entrance examinations.

Mr. George Toyne of East Toronto, and Messrs. A. Lodge and C. McConnell of West Toronto, are at Buckhorn.

Mrs. Wm. Matthews, Miss Anderson and Gordon Anderson of Toronto, have rented Mrs. Church's cottage at Mount Julian for a couple of weeks.

Mrs. John McCauley of Mount Julian has returned from a visit to Toronto.

Mr. E. H. D. Hall of Peterboro, returned on Monday from his cottage, near Juniper

Mr. W. McQuillan of Toronto, returned from a week end spent at his cottage at Boschink.

Sergt. and Mrs. Brown of Peterboro, Msr. Robertson and daughter, Dora, of Moose Jaw, and Mrs. Ross, and Frances, and Mr. John Hughes, of Peterboro, are at the Buchanan's cottage at Burleigh Falls.

BUY NOW

Before prices are fixed when we cannot sell below cost:

Campbell's Soups (assorted)	17c
Lipton's Cocoa, 8c and	23c
Shredded Wheat, 2 for	26c
Peanut butter	26c lb
More of that good bacon	46c lb
2 bags charcoal	36c
Seedless Raisins, 2 lbs. for	26c
Pork and beans	15c can
Worcester Sauce	12c
Kippered Herrings	19c
A few more tins potted meat, 2 for	13c

Stores close at 6 p.m.
S. H. MITCHELL, phone 615.
J. E. LILLICO, phone 492.
R. C. BRAUND, phone 348.
J. T. Braund, 324W.

KEENE NEWS

KEENE, June 19.—Rev. Wight, was given the parish at Cannington, by the conference at Lindsay during the past week, Rev. Honey of Wooler was changed to Keene Circuit, Rev. Wight will have two more Sundays on this circuit before moving to Cannington.

Mr. Benjamin Kindred, has purchased a new two passenger Crevrolet car.

Mrs. William Bell and daughter, Dorthea, are visiting friends at North Bay.

Miss Annie Emmerson, who has been visiting Keene friends, the past ten days, returned to her home at Peterboro on Saturday.

Mrs. William Nelson, is visiting friends at Peterboro, this week.

Miss Stella Shearer of Peterboro, is a guest at the home of her uncle, Mr. Andrew Shearer.

Miss Lizzie Nelson, who has been visiting Keene friends the past two weeks, he returned to her home at Toronto.

Miss Lillian Moore, who has been attending High School at Norwood the past year is home for the Summer holidays.

Misses Phoebe and Lilian Wedlock of Peterboro, spent the week end at the home of their aunt, Mrs. James Secord.

Mr. Alfred Fletcher, is holidaying at Juniper Island.

Miss Lizzie Powell of Peterboro, spent the week end with the Misses McCann.

Mr. William Bell, is visiting friends in New York.

Mr. and Mrs. Wesley Montgomery and son, James, Mr. and Mrs. May of Hastings, were Sunday guests at the home of Mrs. William Wedlock.

Entrance examinations began on Wednesday at Keene school, quite a large class is enrolled.

Mr. Robert Landreville, spent the week end with friends at Hasting.

Miss Helen Wedlock of Peterboro, was a week end guest at the Victoria House.

Fishing opened on Monday, a good many trawlers were seen on the river and lake, but owing to the high winds, not many catches were made.

Mr. Alfred Fletcher, was in Peterboro, Monday on business.

Pte. Thomas Gainy, is visiting at the home of his brother, Mr. John Gainy. Pte. Gainy, left Canada early in the war as a Lieutenant with a Canadian unit, but deserted to this rank, to go to France, was wounded at the battle of Mons, and taken prisoner by the Germans. Later was exchanged and sent to Switzerland and remained there until being invalided home six months ago.

Owing to the entrances being held in the school Thursday and Friday of this week, the council chamber at the town hall will be used for registration on those days, finishing Saturday at tre school building.

Mr. Thomas Nelson, is visiting friends at Peterboro.

Mr. Harry Crinkshanks, is at the anvil at Mr. L. Burley's blacksmith shop, while Mr. Burney is taking a two weeks' much needed rest.

Mr. Fred Mahood, who opened a butcher shop in Keene, a couple of months ago, has closed the shop and moved back to Peterboro on Tuesday.

Mr. A. D. McIntyre, has purchased a farm in Apsley and is busy moving this week.

Mr. and Mrs. Earnest Porter of Toronto, were calling on Keene friends, last week.

Corporal R. J. Moher, of Kingston, was a guest over the week end with friends at the Victoria House.

Mr. John MacFarlane and family of Peterboro, spent a few days the past week at their home.

Miss Mabel McGrath of Bridgeport Connecticut, is the guest of Miss Pearl McCann.

Quite a number from Keene and vicinity attended the reception to Pte. William Edwards, at Lany on Tuesday night, who recently returned from overseas.

Mr. and Mrs. Bert Howson of Peterboro, were in the village on Tuesday.

The game of hog ball played between Keene and Masters Corners school on Saturday afternoon was won by Keene school by a score of 92 to 64.

Mr. and Mrs. George Simpson, Mrs Ancher and Miss Law of Peterboro, were guests on Tuesday at the home of Mr. and Mrs. William Kempt.

Destroy Bed Bugs

Post's Bed Bug Poison is the best and most reliable remedy to kill bed bugs.

Apply to infected places with a brush, and with one application you will get rid of this pest.

Sold at LYNCH'S DRUG STORE, 168 Hunter street Peterborough.

9d m-th--135

Ladies' Motor Hats

We have a wide selection of the Latest Fancies in this Popular and Useful Headgear. Ladies who motor should see our Stock. Prices Reasonable.

W. E. LECH Manufacturing Furrier and Hatter
336 GEORGE ST. - - - - NEAR SIMCOE ST.

July Designer and Fashion Sheets now in. Apply at Pattern Counter

TURNBULL'S

"PETERBOROUGH'S GREATEST STORE"

Store Hours 8.15 a.m.-5 p.m.
Saturdays
8.15 a.m. to 9.30 p.m.

Friday and Saturday Bargains

The Merchandise Offered Here, all of which is sold with our guarantee of absolute satisfaction is reduced in price for Friday and Saturday only.

Ready-to-Wear

APRON DRESSES—Made of fine quality of print, in light and dark patterns. Regular $1.50. Friday and Saturday $1.09

WHITE SKIRTS—Made of good quality of jean, gathered backs, belt effects. Regular $1.75. Friday and Saturday $1.39

BLOUSES—A special clean-up of Voile Blouses. All styles. Regular up to $1.50. Friday and Saturday 98c

Big Millinery Sale

SEE WINDOW DISPLAY

Commencing at 9 o'clock on Friday morning. We have been fortunate in securing a wholesaler's stock of Sample Hats, in Milans, Leghorns, Tagels, Panamas and Tuscans.

All the latest shapes in sailors, pokes, etc., in white, black, brown, grey and sand. Do not overlook this sale. Regular $3.50 to $7.50 for

$1.49

Two Big Dress Goods Specials

PLAIDS—36 inches wide, in three different shades. Grey, black and navy, with a white overcheck. Correct material for the new sport skirt. Friday and Saturday, yard $1.00

NOVELTY VOILES—36 inches wide, in shades of grey, black and Alice blue, tuscan grounds, with a wide combination silk stripe. Friday and Saturday, yard $1.50

Housefurnishings Department

TAKE ADVANTAGE OF THE SAVINGS IN THESE SPECIAL OFFERINGS OF SUMMER HOUSEFURNISHINGS FOR FRIDAY AND SATURDAY.

FINE REED VERANDAH SCREENS

About ten of these fancy reed verandah screens left over from our last selling. These must go out at a bang to clean up. Made of very fine quality reed in alternate green and gold stripe. In two sizes only:
8 ft. x 8 ft. long. Regular $6.00. Friday and Saturday $3.59
10 ft. x 8 ft. long. Regular $7.75. Friday and Saturday $4.59

WIRE GRASS RUGS

Heavy twisted Grass Rugs, bound together with double and cross warp to prevent breaking. Good solid, hard-wearing rug for the room or verandah. Note special prices
9 ft. x 12 ft. Reg. $11.50. Friday and Saturday.... $9.79
8 ft. x 10 ft. Reg. $9.00. Friday and Saturday.... $7.69
6 ft. x 9 ft. Reg. $6.00. Friday and Saturday..... $5.29
4½ ft. x 7 ft. Reg. $3.75. Friday and Saturday..... $3.29
3 ft. x 6 ft. Reg. $1.95. Friday and Saturday..... $1.49

FRILLED CANOE CUSHIONS, 39c

Now you canoeists get in your supply of Cushions for your summer camping, will answer for many uses. Covered in various silkoline and chintzes with deep frill. Sizes about 20 x 20. Regular 65c..... Friday and Saturday, each 39c

SWING HAMMOCKS

A large assortment of Swing Hammocks in all the newest designs and colorings, and shapes. A most useful article for your idle holiday time. One special for two days, others at proportionately reduced prices..... Regular $3.25. Friday and Saturday..... $2.79

"AEROLUX" SLAT VERANDAH SCREENS

Made of ¾-inch wide Linwood slats, guaranteed to keep your verandah several degrees cooler than outside, will stand all kinds of weather and will not flap in the worst wind storm. All sizes from 4 ft. to 12 ft. wide x 7½ ft. long. Regular $4.25 to $14.50..... Friday and Saturday ..... $3.69 to $13.29

FOLDING CAMP BEDS

Made with strong double twisted wire with plate and cable support, on well seasoned maple wood frame, can be folded up and put away when not in use. Two Specials. Size 2½ x 6 ft.:
Regular $3.50. Friday and Saturday..... $3.19
Regular $3.00. Friday and Saturday..... $2.69

WINDOW SHADES, 61c

No doubt you will be requiring new shades for the summer cottage. We have them in plain green, cream or white. Size 37 x 72, mounted on a reliable roller, complete with fittings. Regular 85c..... Friday and Saturday 61c

RAG RUGS

Dainty Rag Rugs for the cottage bedroom, can be had a various colored striped effects, in blues, pinks, greens and yellows, finished with neat border ends. What could be more useful for your summer home. In useful sizes:
24 x 36. Regular $1.75. Friday and Saturday..... $1.49
24 x 48. Regular $2.00. Friday and Saturday..... $1.59
36 x 63. Regular $3.50. Friday and Saturday..... $2.89

SUMMER COTTAGE CURTAIN NETS AND SCRIMS

We have secured a special consignment of all kinds of curtain materials for summer cottage needs, comprising a large assortment of Scrims and Nets. You no doubt will find some of the your windows that will require renovating. Let us show you our complete stock. Some very special bargains for two days only:
Regular 20c. Friday and Saturday 13c
Regular 30c. Friday and Saturday 19c
Regular 40c. Friday and Saturday 29c

COTTAGE LACE CURTAINS, 39c

Sure to be a rush for these Lace Curtains, only about 30 pairs left in our stock, splendid opportunity for cottagers to buy at an economical rate. All-over floral designs, in two patterns only. Size 1¼ yards long. Regular 50c pair. Friday and Saturday, pair 39c

Main Floor Bargains For Friday and Saturday

LINEN TOWELS—16 x 34 inches, hemmed ends, white or red borders. Regular 50c..... Friday and Saturday, pair 35c

VOILES—In light and dark shades, 40 inches wide. A good strong voile for outing dresses..... Regular 45c. Friday and Saturday, yard..... 29c

LINEN TOWELLING—Roller or dish, heavy grey with red border, or white with red border..... Regular 25c. Friday and Saturday, yard..... 20c

STEEL CLAD GALATEAS—In all shades of blue, tan, pink, white and red. Spots and stripes, best washing quality. Friday and Saturday, yard..... 35c

CENTRE PIECES—27 inches round, hemstitched, blue or white embroidered edges. Regular 35c..... Friday and Saturday 19c

Basement Bargains

Watering Cans, large sizes ..... 75c and 85c
Electric Lights, 25 and 40 watt..... 3 for $1.00
Electric Irons (complete) $3.75
Clothes Lines, 60 and 100 feet..... 15c and 25c
Granite Chambers ..... 35c and 45c
Granite Pie Plates, 2 sizes 15c
Globe Wash Boards 35c
Lunch Boxes 50c
Plain Glass Tumblers. Regular $1.75 dozen...Dozen $1.39
Table Spoon. Made of heavy quality of nickle silver 15c

Main Floor Friday and Saturday Bargains

SHIRTING—The good old reliable colors, in blue and white checks and stripes, khaki with red and white and black stripes. Friday and Saturday..... yard 30c

LINEN CHEESE CLOTH—Full yard wide, the right material for straining milk or cream..... Friday and Saturday, yard 25c

LONSDALE CAMBRIC—Perfectly pure cotton, no dressing, 36 inches wide. Friday and Saturday.. yard 20c

STAMPED NIGHT GOWNS—Of fine white cambric, made up ready to embroider..... Friday and Saturday $1.45

LARGE WHITE LINEN CENTRES—Stamped in many pretty patterns. Friday and..... Saturday $1.29

CRASH CENTRE PIECES—Stamped in many pretty designs, in large and small sizes..... Friday and Saturday ..... 39c and 75c

FINE SWISS CORSET COVERINGS—In a variety of patterns. Friday and Saturday, ... yard 29c

NARROW EMBROIDERY EDGINGS AND INSERTIONS—Embroidered on fine Swiss Muslin..... Friday and Saturday, yard 3c

EMBROIDERY BEADINGS—In all widths, including straight and scalloped edges..... Friday and Saturday, yard..... 15c to 25c

BOYS' COTTON JERSEYS—Short sleeves..... 39c

BOYS' COTTON JERSEYS—Long sleeves..... 45c

FACTORY WOOL—In grey, black and white, lb. $1.60

TRANSPARENT DRESS SHIELDS—In flesh colors. Pair 30c

CORSETS—A clean-up of Corsets, medium bust, lace trimmings, 4 hose supports, well boned. Regular up to $1.50. Friday and Saturday..... 89c

NECKWEAR—In all the newest shapes, slightly window soiled. Organdies, piques and Georgette crepes... Regular up to $1.25. Friday and Saturday..... 39c

SILK CREPE HANDKERCHIEFS — In plain white, with colored borders and floral corners..... Friday and Saturday 19c

LADIES' FINE LISLE COMBINATIONS—Lace and insertion trimmed, short and no sleeves. Drawers umbrella style. Regular 85c and $1.00..... Friday and Saturday 65c

BOYS' BALBRIGGAN VESTS—Short sleeves.. All sizes. Friday and Saturday 20c

LADIES' FINE LISLE VESTS—Short sleeves and sleeveless. Regular 50c..... Friday and Saturday 35c

CHILDREN'S VESTS—Short sleeves, all sizes.. Regular 20c. Friday and Saturday..... 15c

SILK BOOT HOSE—Special purchase of 50 dozen of seconds in Ladies' Silk Boot Hose. In black, grey and brown. Lisle garter top, sole, heel and toe. Regular 65c value. Friday and Saturday..... 35c, 3 for $1.00

Limit six pair to a customer.

The J. C. Turnbull Company, Limited

ORPHANAGES WERE SPECIALLY COMMENDED BY GRAND JURY ALL INSTITUTIONS SATISFACTORY

The report of the Grand Jury of the June session just closed was as follows:—

To His Honor Judge Huycke,

Judge of the County Court of the County of Peterborough:

The Grand Jury beg leave to report that we concur with your Honor that the representatives from our County and especially the Committee of whom Reeve Anderson was Chairman, are to be highly complimented on building up from the ruins and relics of by-gone days a Court House that the County and City will take a pardonable pride in.

The general lay-out of the structure with its beautifully furnished Hall of Justice, and the various well-equipped offices in connection therewith, also reflects great credit on the architect and builders. The imposing Court-room with its handsome dark quartered oak furnishings, the plain richness of which leaves nothing to be desired and creates the pre ading impression of dignity which is in keeping with the respect we have for the Judiciary of our County in the capacity as a safeguard that our laws shall ever remain inviolate.

Comparatively speaking our duties have been light as only two cases came before us, and we are pleased to observe so little serious crime in our midst at the present time.

In accordance with our duties as Grand Jurors, we visited the following institutions:—

The Gaol which had only inmates—we found the premises clean and in good condition with the exception of a cook stove which should be thoroughly repaired, or replaced by a new one; further the floors are in need of paint.

Nicholls' Hospital with 40 patients.

St. Joseph Hospital with 18 patients.

House of Providence with 70 inmates.

Protestant Home with 34 inmates.

House of Refuge with 37 inmates.

Children's Shelter with 8 inmates.

St. Vincent Orphanage with 38 inmates.

Your Grand Jury are pleased to observe and to express their appreciation of the fact that each institution was found in charge of capable and worthy superintendents, and in conversation with many inmates were assured by them that everything was perfectly satisfactory and the attention and care was the best.

We cannot speak too highly of the good work carried on by the Orphanage and Children's Aid. Both these homes were scrupulously clean and very neat, orderly, and homelike and are very worthy of the liberal support of all citizens.

In reference to the House of Refuge, while everything was clean and orderly, and in the superintendent and his wife we found two of the most diplomatic people who have shown wonderful capacity in looking after the aged and unfortunate of our County, we would however, recommend to those who have the supervision of this institution that proper fire escapes be constructed to the top flat which is at present occupied, and while the walls and porch require repairs, we are informed that there are others under consideration. We would further recommend that a hedge be planted on either side of the driveway of the approaches to the House, also a few more shade trees be planted in the front of the House which would relieve the monotony of the landscape.

Your jurors desire to congratulate Your Honor on the very able and considerate manner in which the duties of your high office are discharged. Our deepest respect is due to the judiciary of our Country. Your Honor has our thanks for your admirable conduct of this sittings of this Court.

I have the honor to be,
Yours respectfully,
E. F. MASON
Foreman.

PROMOTION EXAMINATION RESULTS FOR THE COLLEGIATE INSTITUTE

FORM 3 TO FORM 4

Edna Allen, Charles Armstrong, Marjorie Best, Joe Beauclerc, Helen Carter, Dorothy Curry, Reginald Dixon and Fred Doupe, Lloyd Gillespie, Charles Hewson, Harry Jackson, Karl Kirn, Allen McIntosh, Jean Middleton, Dorothy Mills, William Mowat, Jack Porteous, Gurth Pretty, Madeline Pulkinghorn, Roberta Rightmeyer, Marion Shelton, Marjorie Stenton, Vera Stock, Leon Webb, Gordon Yeaman, Herbert Young.

FORM 2 B TO FORM 4

Homer Borland, Muriel Bridge, Jean Elliott, Otto Gliddon, Archie Hood, Reginald Huff, Cranston Layfield, Fred Marshall, Arthur McClure Roy Morrow, Harold Pollock, Archie Zacks.

FORM 2B TO FORM 3

Frances Auston, Grant Braund, William Calvert, Donald Carmichael, Isobel Donnelly, Stewart Greenly, Fred Hill, Harold Lang, Helen Thompson.

PASSED PROVISIONALLY

Mildred Mahood (Latin).
Hubert Martin (Latin).
Freemont Doan (History).

FORM 2A

The promotions from this form will depend on the results of the Lower School Department Examinations.

FORM 1A TO 2 A.

Harry Baptie, Beryl Bates, Irene Bates, Robert Breckenridge, Lillian Brown, Doris Cowan, Daisy Davidson, Allan Doughty, Eva Elliott, Rose Foster, William Gilchrist, Helen Green, Mary Greer, Katherine Hartly, Marion Huff, Martha Kirn, Violet McKeown, Meta Outwater, Madeline Porter, Douglas Shortly.

PASSED PROVISIONALLY

May Perry (Algebra).

FORM 1A TO IIB

Florence Adams, Harold Bletcher, Margaret Cameron, Jack Fanning, Fred Green, Arnold Hardwicke, Gladys Jay, Tom Pogue.

FORM IV TO 2A.

Marguerite Breckenridge, Doris Clegg, Janet Houston, Ruby Kerr, Carl Knox, Marie McBain, Mabel Mahood, Audrey Milburn, Courtland Miller, Helen Mulligan, Frances Park, May Prophet, Laura Soden, Frank Stephens, Esther Thornton, Vaughan Walker, Mary Whittington.

Passed provisionally: Trevor Miller (Arithmetic.)

FORM IB TO 2A.

Grace Allin, Roderick Davidson, George Dunsford, Douglas Hay, Jean Macfarlane, Jack McCullough, Mercedes Rae, Alex. Sollitt, George Tranter.

Passed provisionally: Elmer Harron (History), Bertram McGill (History), Grace Conway (Literature.)

FORM IC TO 2B.

Harry Beube, Robert Breyfogle, Alexander Elliott, Harold Huff, Earl Maniece, Gordon Maniece, Claude Nelson, William Prest, Charles Reynolds, John Ritchie, Noel Rishor, Alex Seger, Robert Whitfield, Harold Wilgar.

COMMERCIAL DEPARTMENT.

FORM JUNIOR TO SENIOR COMMERCIAL.

Dorothy Butler, Ruth Cunningham, Georgie Clementi, Jack Curtis, Marjorie Evans, Muriel Lockhart, Ralph Holyman, Alberta McDonald, Mona McDonnell, Sibyl McFadden, Ruth McLeish, Edna Pammett, Leah Rowe, Florence Saunders, Helen Storey, Clayton Turner, Elda Webber.

Passed provisionally: Phyllis English (Spelling), Audrey Wainwright (Stenography), Fern Wiley (Spelling), Fraser Watson (Bookkeeping), Eileen Murray (Algebra.)

Granted Commercial Diplomas — Bessie Adams, Meryl Cornell, Robert Cunningham, Alice Ebbs, Maud Hanna, Olga Hawes, Gwendoline Henry, Harry Huston, Amy Lawrence, Lenore Lyle, Jessie Maconomy, Leona McGinty, Wallace McWilliams, Alma Morrison, Ola Parker, Blanche Sloan, Harold Throop, Eva Waugh.

Audrey Meredith will be granted a diploma on passing a satisfactory examination in typewriting.

CHINA PAINTING
Mrs. Langley McCarthy
Teaches Bisco's New and Beautiful Work in China Painting.

Feathers Wanted
I will pay cash for any quantity of Clean Goose, Turkey, Duck and Hen Feathers.
S. COHEN
189 Charlotte Street. 'Phone 889J.

Barbeau's Cartage
All kinds of Moving and Carting by careful and experienced men. A Lorry and a Piano Wagon has been added to our equipment which will enable us to give better service than ever to our Patrons. Satisfaction Guaranteed. We have just added new furniture van. Largest in the city. Household effects moved with care.
A. BARBEAU,
PHONE 1017 85 GLADSTONE AVE

BICYCLES.
Ivanhoe, Hyslop and Crown Bicycles from $37.50 up. Saddles, Tires, Mudguards, and Coaster Brakes. Bicycles repaired. Millard's Bicycle Shop, Hunter St., near Aylmer. 'Phone 234j. dtf

Harken to the Call Of Nature
Get a Brantford Red Bird and know the real joys of a good Bicycle. Call in and see our stock. Full line of Dunlop Tires and Accessories carried in stock at

RIDE A RED BIRD and Save Money
ASHBY'S Bicycle Shop 214 Stewart St
RIDE A REDBIRD.

Plans For Three New Bridges Before The County Council

Plans for the erection of new county bridges, the Dunlop bridge in Monaghan, the Alma street bridge in Norwood and Robinson's bridge, between Asphodel and Dummer, were laid before the County Council yesterday afternoon. Reeve Squire was informed that some of the townspeople have expressed the opinion that a new bridge on Alma street was unnecessary. Norwood's Reeve demanded the names of any objectors, but Reeve McIntosh would not divulge them. There has been no action yet on these proposed bridges.

Tax Church Property.

The Finance committee this morning, with Mr. Eason presiding, received a letter from the County Orange Lodge, asking the Council to approve a movement in the province whose object is to secure the taxation of church property. The letter was signed by J. H. Spence, County Master, and W. G. Bartley, secretary, and enclosed the Lodge's resolution moved by E. F. Reid and seconded by W. G. Morrow. No action was taken during this morning's session.

Agricultural Grants.

The grants to the county agricultural societies remain the same as last year, viz.: $175 each to the Norwood and Peterborough fairs, and $75 each to Keene, Lakefield and Galway.

Repair Long Swamp Road.

The Council agreed to make a grant of $100 for repairs to the Long Swamp road on the boundary between Peterborough and Victoria counties on condition that Victoria give $100. Reeve John Clarke, of Galway, stated that Victoria Council met last week and decided to give $100 for this work.

For Care of Victoria Park.

A deputation from the Horticultural Society, composed of Mr. Walter Stocker, Cecil Williamson and Sam Jordan asked the Council to renew the agreement by which the County contributed $100 annually to the Society for the care of Victoria Park. It was a ten year agreement which terminates now.— Referred to the Finance committee.

Lakefield Bridge.

Reeve Moore reported the Lakefield bridge in need of repairs and paint. He and Reeve Nicholls, of Smith, were authorized to have the necessary work on this bridge done under their supervision.

Millbrook Epworth League Notes

Millbrook, June 19. — Last Monday evening's session of the Epworth League, was replete with good things. Capt. (Rev.) Spencer gave a splendid address on the subject, "My Experiences in France," which was thoroughly enjoyed by all present. He painted a vivid picture of the condition of things "over there." He said that during the time that he was in France and England he had come in contact with some of the most generous, noble hearted heroes that ever lived. In hospitals where many have suffered and died, Captain Spencer, as chaplain, had many opportunities to see how rationally and courageously our brave boys suffered.

He had many trophies to show the audience.

The musical part of the programme was also a treat. A chorus by the Misses Patience, and May Byam, Ella Elson, Lila and Stella Pethick, Mrs. Higgs. Mr. J. L. Byam, and Rev. W. H. Higgs, was greatly enjoyed, as was also a solo by Miss Ella Elson. The piano duet by the Misses Stella Hetherington and Phyllis Richards, was also well rendered.

The League meetings are a real help to all who attend and a hearty invitation is extended to everyone to be present at any or all of its sessions.

$150 Increase For Turnkey At Jail

A request from the townships of Dummer and Asphodel that Garvin's bridge on their dividing boundary line be assumed by the County was followed this morning by an inspection trip by a committee composed of the Warden and Reeves Nicholls, McIntosh, Webster and Brown. Their report will be presented later.

The Finance committee this morning increased the salary of Mr. Ray, turnkey at the Court House, from $700 to $850.

Reeve Griffith made a plea yesterday for the Council's assistance in repairing the road leading from Trent Bridge. It was extensively used, he stated, especially by Havelock residents who motor to the summer resort.

The Bilious Habit

Some people have bilious spells about every so often until they get to be a habit.

The liver is at fault. Get the liver right by using Dr. Chase's Kidney-Liver Pills, and the bile will not collect in the blood until it poisons you.

There is no one organ in the human body which has so great a control of health as the liver. Hence the far-reaching effect of this treatment.

THE WORLD OF SPORT

LIST OF ATHLETIC EVENTS TO BE HELD ON DOMINION DAY

A big athletic day will be held at the Exhibition grounds, on July 1st, under the auspices of the Peterboro Industrial Exhibition. A large crowd is anticipated and a long list of sports has been prepared:

100 yards dash open.
100 yards, boys 17 and under.
100 yards returned soldiers.
75 yards dash, boys 15 and under.
75 yards dash, boys 13 and under.
50 yards dash, boys 11 years and under.
50 yards dash, girls over 16 years.
50 yards dash, girls 16 and under.
50 yards, girls 12 years and under.
1-2 mile run; open.
1-4 mile run. Boys 17 and under.
220 yards, boys 15 and under.
High jump, boys 17 and under.
High jump, open.
Girls' potato race.
Men's bat race.
Boys' obstacle race, 13 and under.
Relay race for school boys; each boy to run 110 yards.
Factory tug of war.
Bicycle race.
1 mile novice, open to Peterboro county.
1 mile race.
2 mile handicap.
5 mile motorcycle race.

Oh, Say; Won't It Be Swell!

NEW YORK, June 19.—(In pursuance of General Crowder's order men ushers and venders at the Polo grounds soon will give way to girls.)

Scene, the Polo grounds. Time, any Saturday afternoon in August. Weather clear, 90 in shade.

First Usherette (to perspiring citizen looking for his box seat)—I'm sorry, but your seat is occupied by a young lady in a stunning crepe de chine creation, and really you wouldn't want me to chase her out, would you? I can give you a seat just as good on the other side. What? You want your seat? Well, of all the nerve! You can just go and find your seat for yourself.

Second Usherette—Say, ain't they the fresh goofs? Expect you to put out that girl just so as he could get seated himself. And his wife probably slaving away looking for bargains in the department stores! And did ye notice the waist that girl has on? I see they are selling them at Stacy's for fourteen ninety-eight, only hers has succotash trimmings. I see they are going to wear Dutch necks again. I look like a fright in a Dutch neck. I think they ought to bar everything Dutch, don't you?

Irate Citizen—Say, will you please call the sewing circle to order and give me my seat, if it isn't too much trouble.

First Usherette—Well, I like that! Listening in, eh? Just like a man. Can't you men find anything for yourselves?

At this point a girl vender of ice cream unwittingly permits a cone's contents to slide down the Irate Citizen's back.

Venderette (very sweetly) — That will be a dime please.

Irate Citizen collapses.

LAWN BOWLING

In the contest for the fobs last night the Maynecord rink was defeated.

The Oke rink will now attempt to wrest them from the winners on Friday night.

Fob Game—

Elliot	110011000312—10
Maynecord	004100111000— 8

Doubles—

McCusker	000113003324—14
Cunningham	211000120000— 7
Moore	101020210302l—13
Read	010101000202220— 9
Taylor	304000310001023—14
McKone	0102100110030— 9
Dayman	00200021110— 8
Maynecord	120324000001—13

BOWLING

The West Ends and the DeLavals meet to-night. The game will start at 8.30.

BASEBALL

Mr. A. Kay will umpire to-night's ball game between Riversides and the Orientals. Mr. Kay is an old ball player and knows the game thoroughly.

Art in a Butcher Shop.

When hotels have anniversaries or department stores end half centuries of service flowers are always present in abundance and a butcher uptown had observed this. Yesterday, when he noted by his calendar that the next day would end ten years of faithful service, he decided that flowers were in order. So, fearing that others would not remember the date he ordered. They came and the butcher arranged them as artistically as his art in dangling sausages allowed him. But when customers began to come in later he noticed smiles. At first he took this for commendation and smiled back, but later he walked all the way around the wreaths and inspected them more carefully. And then it was that he decided flowers could never, never become his friends. For resting in a cluster which was supported by the sausages was a banner reading, "Rest in Peace," and the ribbon which upheld the standard of the roses and was propped against the liverwurst, "We will meet you over there." Which brings to mind the immortal inscription by the reporter who interviewed the champion schweitzer cheese devourer of the world.

Bit of Finnish History.

Finland, which has declared its independence from Russia, has long been a buffer state between the latter and Sweden. After Peter the Great conquered Finland in 1721 and annexed its easternmost province, Viborg, Sweden made repeated but unsuccessful efforts to regain this province. Finally Alexander I, in 1809, brought all the Finnish territories under the Muscovite yoke. Since about 1890, however, Finnish liberties have been greatly curtailed. The powers of the Finnish diet were cancelled and its constitution practically abrogated. In 1903 a Russian dictator was appointed and the country flooded with Russian spies; arbitrary arrests and banishments became daily occurrences; no means of Russification was left untried. The Finns are of Mongolian extraction and number about 3,000,000.

Old Turkish Customs.

As long ago as 1613 Coryate visited Constantinople and has left a minute account of its manners and customs. Among other matters he notes that "it is the custom that whensoever any fire ariseth in the city to hang up him in whose house it beginneth, as now a cook in whose house it begun was hanged up presently after the fire ceased." The Turks themselves, it appears were models of good breeding. "The Turk doth never at the saluting of his friend at any time of the day or when he drinketh to him at dinner or supper put off his turban, as we Christians do our hats one to another, but boweth his head and putteth his right hand upon his breast, so that he utterly disliketh the fashion that is used among us of putting off our hats. Therefore, when he wisheth any ill to his enemy he prayeth God to send him no more rest than a Christian's hat."

Resistance by Air.

The effects of air resistance are well shown in the twelve and a half miles Simplon tunnel, where an exceptionally high amount of energy is required for running the electric trains. The tunnel, which is fifteen feet wide and eighteen feet high, with a sectional area of 250 square feet, has a ventilating current of 3,530 feet cubic of air per second, maintained by two large blast fans at the Brigue end and two exhaust fans at Iselle. Trains going with this current encounter less resistance than in open air up to fifteen and a half miles an hour, but at higher speeds or in the opposite direction the resistance is much greater than outside. Moving by gravity down the seven per one thousand maximum gradient, a train, even though going with the current, cannot exceed thirty-five miles an hour on account of the braking by the air.

Impertinence of Genius.

Dr. Johnson once called upon David Garrick in London and was shown into his study. Unfortunately, a door being open, he strayed into an adjoining room, which contained the novels and lighter works which had been presented as tributes to the highly admired actor. Johnson first read a bit from one and then another and threw them down, strewing the floor with the expensive volumes. Garrick was angry at finding Johnson there and said, "This is a private cabinet, and no company is admitted here."

"But," said Johnson, with impertinent coolness, "I was determined to examine your valuables, which I find consist of three sorts—stuff, trash and nonsense."

Memory.

The brain is like a phonograph. It is full of records, and you need only to set the needle and touch the spring of memory to hear its melody. Of course this leaves you with considerable responsibility as to the choice of records with which you stock up.—Los Angeles Times.

Her Luck.

"I proposed to Miss Slathers last night."

"That girl's lucky, all right."

"Oh, you flatter me."

"I'm not thinking of you. She won a bet when you proposed."—Birmingham Age-Herald.

The Only Way.

"My brother has made a name for himself, and that is more than you can say," snapped Mrs. Gabb.

"What did he do?" asked Mr. Gabb. "Adopt an alias?"—Montreal Star.

Good Roads System Bears Greatest Burden On Farmers

County Council's Discussion Yesterday Disclosed Reasons Why Peterborough Holds Aloof From the Provincial Policy — Where Do the Auto License Fees Go?

NO PLAN SUBMITTED

The County Council's opinion of the Ontario Good Roads policy might be pieced together from an informal discussion that took place at yesterday afternoon's session while the committee on Roads and Bridges was at work with Reeve McIntosh in the chair.

The discussion was diverted to the question of the Good Roads scheme by Warden Anderson's denial of a report that a tentative plan of county roads system, prepared by the Department, had been submitted to the Peterborough County Council.

"We have never had such a plan before us," said the Warden, who appealed to the Council to vouch for his assertion.

Reeve Matheson of Havelock, said he had seen a copy of a plan for Peterborough County in the office of the Havelock Standard, and he understood that it had been left there by Mr. James Thompson, M.P.P. for East Peterborough. Reeve Matheson said he understood that Mr. Thompson purposed sending a copy of the plan to Deputy-reeve Eason of Otonabee, who is chairman of a special committee appointed to bring in a report on the Good Roads question.

Warden Anderson—I asked Mr. Eason three or four weeks ago about it and he said he didn't know anything about the plan.

And that was the cue for a "panning" of the Good Roads question that left little doubt of the Council's opposition to its principal features, which it was stated imposed a financial burden upon the farmers.

The Council is anxious to build up as complete a good roads system throughout this county as can be constructed with due regard to economy. It was stated that between $30,000 and $40,000 will be paid to the Provincial government this year in licenses by the automobile owners of the city and county.

"Give us that money and we will do our own road building," was one terse statement.

Warden Anderson—There is no reason for taxing the automobile owners of this county if their money is not to be used on this county's roads.

County Clerk Elliott interjected the remark that the Government might as well take the county's auctioneer and peddler's license fees.

Reeve Griffiths—As long as we sit quiet they will do as they like. They think we like it when we say nothing.

Mr. Elliott stated that the automobile licenses last year amounted to $1,000,000 and only $300,000 had been paid by the Government into the Good Roads system.

"Mr. Squire (a Good Roads official) has influenced twenty County Councils in the past two years," Mr. Elliott said. "You never get him or Mr. McLean to argue the question. They are itinerant missionaries preaching the Good Roads system."

Some Anxious to Get Out.

The Warden referred to the significant fact that some municipalities are trying to separte themselves from the Good Roads system, but they found it as difficult to get out as it was easy to get in. London is kicking against the demands made on it in these times to meet the Good Roads expenditure.

"Three-quarters of the people don't own automobiles. They don't want to pay the burdens of the system, especially the people in the cities who have enough local taxes to meet," the Warden remarked.

In the discussion it was agreed that if the auto license fees were allotted to the municipalities from which they were collected, the municipalities would have plenty of money to build and maintain the leading highways, and the side roads would be repaired out of current local levies. There was some implication that the bulk of this auto revenue is being used to open up Northern Ontario where prominent public men are believed to be financially interested. In other words the counties on the front are being deprived of the automobile revenue, and are urged to adopt the Good Roads system, which it was stated, places the bulk of the expenses on the municipalities and especially on the farmers. Roads might be built for $1,500 a mile that would only give permanent service at an outlay of $5,000. The Government pays 40 p.c. of the cost of construction and only 20 p.c. of the maintenance. Hence, cheaply built roads would prove a boomerang to the farmers for the reason that the Government would be contributing only 20 per cent. of the upkeep.

Another condition that was mentioned as an objectionable feature was the Government prerogative of ratifying the appointment of construction supervisors or road engineers. In Northumberland and Durham, it was stated, a liveryman, a defeated politician was appointed to this position despite the sugary affirmation to the farmers that the talent of the country comes from the farms. In his case, it was pointed out, the rural talent was passed over and a livery stable keeper appointed as a road builder.

In short, Peterborough's County Council are "from Missouri" on the Good Roads System. They have to be shown the alleged outstanding advantages, and have already indicated an impatience with assurances and statistics. Automobile owners pay their fees, ostensibly for road building, and not as a luxury tax, and yet the money is largely diverted to other uses than local road building, it is contended, whereas a simple and efficient system of paying for improved roads is obviously suggested by returning the auto fees to the municipalities to be spent on road work.

High Cost of Patches.

There is no economy in patches. You may have a frugal wife who persists in patching your trousers, but you always feel miserable and degraded in such garments. They make you feel like a thief, or like 30 cents in counterfeit money. You are forever trying to hide them from view. . . . . I have worn them myself and I know how uneasy a man feels in good society when he expects each gust of wind to fan his coat tails aside, exposing his wife's needlework, Zim writes in Cartoons. A patch in the seat of your trousers, if it be accidentally exposed in public will reduce your market value 99½ per cent. If you cannot afford so sudden and enormous a decline in your stocks, and are not prepared to cover margins, you'd better accept a fool's advice and unload your holey belongings upon the ragman before your wife gets out her darning needle and patch bag.

Gallows Work.

A curious note in "Pepys' Diary" refers to the unpopularity of hangmen in those days. Commissioner Pett, who had traveled, told Pepys "how despicable a thing it is to be hangman in Poland, although it is a place of credit, and that in his time there were some repairs to be made of the gallows there, which was very fine, of stone, but nobody could be got to mend it till the burgomaster or mayor of the town, with all the companies of those trades which are necessary to be used about those repairs, did go in their habits with flags in solemn procession to the place, and there the burgomaster did give the first blow with the hammer upon the wooden work and the rest of the masters of the companies upon the works belonging to their trades that so workmen might not be ashamed to be employed upon doing of the gallows work."

"Sleeping" Bullets.

The distance which a bullet travels is divided into three parts. The first distance the bullet travels in a wabbly manner, either up and down or sidewise; the middle distance it "sleeps" or moves on an exact plane, and the third distance, being partly spent, it wobbles in a serpentine movement again. When the bullet "sleeps" it cuts a clean hole through the part of the body hit, but when it is on the first or final distance it tears a jagged hole and moves either up or down and is likely to remain in the body. When the battle range is regulated in such a manner that the line of soldiers is exposed to the range of the "sleeping" bullets there is less work for the ambulance corps.—Chicago Tribune.

In Honor of Minerva.

The most notable festival at Athens was in honor of Minerva. All classes of citizens on this particular day marched in procession. The oldest went first, then the young men, then the children, the young women, the matrons and the people of the lower orders. The most prominent object in the parade was a ship propelled by hidden machinery and bearing at its masthead the sacred banner of the goddess.

Opposite Reasons.

"Papa, why does the pretty lady frown?"

"Because, my son, the men watch her when she goes down the street."

"Then, papa, why does the homely lady frown?"

"Because they don't." — Cleveland Plain Dealer.

A Home Wrecked.

"I understand Mrs. Gabson has left Mr. Gabson and gone home to her mother."

"Yes, a sad affair. She charges him with excessive cruelty."

"You surprise me. Gabson doesn't look like a man who would beat his wife."

"Oh, he didn't do anything of that sort. He got hold of a gas mask somewhere and when Mrs. Gabson started one of her monologues he put it on."—Birmingham Age-Herald.

Nearly Gone.

"How is Wasserby's credit in town?"

"It must be very low by this time. When I was here three years ago he was giving it oxygen."—Birmingham Age-Herald.

Care of Books.

Insects will never attack books which are dusted occasionally with powdered alum and white pepper: three parts of alum to one of pepper make the right formula.

Rather Vindictive.

"It looks like a heavy storm this afternoon."

"I can't say I'm sorry. It's the cook's afternoon out." [illegible]

GOOD CAST OFF

CLOTHING WANTED

I will pay highest cash price for good cast-off clothing from the wardrobes of gentlemen and homes of well-to-do people.

Please do not offer me any trash or worn-out garments; I only buy and sell GOOD clothing that may need cleaning or a little repairing.

'Phone 889J and I will call at your residence and make a good offer for any cast-off Tweed, Serge or Worsted Suits, or single garments. My aim is to give the best service to my customers. I remove all strains, and clean, press and repair all clothing I handle by the best methods.

SUITS FOR SALE—Any quantity of fine cast-off suits, made of good material, well-cleaned renovated and repaired. Some of these suits are nearly as good as new.

I can also fit you with a pair of good strong Military or Black Boots or Shoes. Khaki Overalls and Shirts at very low prices.

RUBBER HOSE FOR SALE—Factory ends, in first-class condition, and in lengths of 20 to 40 feet.

S. COHEN

189 Charlotte street. 'Phone 889J.

A Business Man Says

NUJOL LABORATORIES,
STANDARD OIL CO. (New Jersey),
BAYONNE, N.J.

Gentlemen:—

I have now much pleasure in stating, with full knowledge of the importance of such a claim, that the benefit I have received from the use of Nujol is incalculable.

While I am in the prime of life, I had suffered for a considerable time with constipation in an aggravated form, partly induced from a sedentary occupation.

My knowledge of mechanical affairs responded to the suggestion of lubricating parts of the human system, and with the idea in mind, I sent for a supply of Nujol.

A very few doses effected a marked change in my condition, but to thoroughly rehabilitate my system, I extended the treatment to more than one bottle, with the result that within a surprisingly short time, regular and proper movements were obtained and my health was improved generally.

I intend to always keep Nujol on hand for the correction of any slight irregularity, and firmly believe that all suffering from constipation and elderly people particularly will find it invaluable.

Yours very truly,

January 10, 1917. (Name and address on request)

Enjoy the same healthful relief from constipation that is now benefiting the writer of this letter and thousands of other grateful users. Simply try Nujol—a few doses are generally effective—and mark how gently and surely it restores the natural regularity of the bowels.

Nujol relieves without artificial stimulation, griping, or dangerous reaction. It is absolutely pure and drug-free. Pleasant and safe to take, even for infants, invalids and old folks. Obstinate or occasional cases soon yield to the action of Nujol. Use this wonderful remedy and be "regular as clockwork."

ABSOLUTELY HARMLESS

There are no substitutes—there is *only* Nujol

At every drug store. Ask your doctor about Nujol as an effective and harmless constipation treatment.

Manufactured by
STANDARD OIL CO. (NEW JERSEY)
BAYONNE - NEW JERSEY

Canadian Selling Agents: CHARLES GYDE & SON, P.O. Box 875, Montreal.

Regular as

Clockwork

Nujol for constipation

DR. DeVAN'S FRENCH PILLS A reliable Regulating Pill for Women. $5 a box or three for $10. Sold at all Drug Stores, or mailed to any address on receipt of price. The Scobell Drug Co., St. Catharines, Ontario. [illegible]

PHOSPHONOL FOR MEN. Restores Vim and Vitality; for Nerve and Brain; increases "grey matter"; a Tonic—will build you up. $3 a box, or two for $5, at drug stores, or by mail on receipt of price. The Scobell Drug Co., St. Catharines Ontario.

Sold by all drug stores

TO-DAY STRAND TO-DAY

A BLUEBIRD FEATURE MISS ELLA HALL IN THE CHARMER

—ALSO—

CHAPTER 4 THE MYSTERY SHIP

MATINEE 11 c — — EVENING 16c

Serves Him Right!

It you fellows insist on smoking irritating foreign cigars instead of the soothing social brands at Eddy Wright's.

Nicotine will get you if you keep on smoking those heavy, clear Havanas. Ask us for a mixed blend of Domestic and Havana leaf. Choice of three expert barbers.

EDDY WRIGHT'S
Allied Barber Shop
Cigar Store

EMPIRE THEATRE

WEDNESDAY & THURSDAY

Robt. Warwick and Elaine Hammerstein —IN— "The Mad Lover"

A story true to life and filled with startling scenes in 6 ACTS

Lonesome Luke —IN— "The Messenger"

A Keystone Comedy, 2 Acts

British War Office Official News Film

Spanish Costumes and Dances
Colored Scenic Film

PRICES:

MATINEES 11c. EVENINGS 16c

Stoney Lake Service

Until further notice, steamer will leave the lake for Lakefield to connect with the afternoon train for Peterboro, will leave Lakefield for the Lakes on arrival of noon train from Peterborough.

S. L. N. Co.
F. G. Young
Manager

READ THE EXAMINER

YOU

Will enjoy a sail down the River per Str. Stoney Lake, Friday Evening, June 21st

MOONLIGHT

Under the Auspices of George Street Church Epworth League. Tickets 25c. Boat leaves at 8.15. Good Music. 2d-18-20

CITY AND GENERAL

PIANO TUNING.

'Phone 595, the Greene Music Co. Charlotte Street, when your Piano requires tuning or regulating. All work guaranteed. dtf

BRITISH COLUMBIA CEDAR SHINGLES.

Canada's best brand. For sale by Fred H. Rowan, McGill street. 'Phone 851. d.t.f.-51

ROOFING.

Slate, Tile, Felt and Gravel and all kinds of built up roofs by Alex. McLeod, General Roofing Contractor 'Phone 775.

DANCE AT CHEMONG.

At the Pavilion Friday evening next, June 21st. Music by Moher and Fitzgerald. A first class treat assured. 3d-m.w.th.-141

TO BURLEIGH FALLS, JULY 1ST.

Plan to spend the holiday with the A.O.F. Excursion to Burleigh Falls. Fine sail per steamer Stoney Lake, leaving the George street wharf at 7.45 a.m., sharp; No. 6 lock, East City, 8 sharp. Orchestra and sports. Adults, 90c; children, 50c. 6d142

BROKEN MACHINERY PARTS REPAIRED.

Oxy-Acetylene welding will cheaply and quickly repair parts in cast iron, steel, brass or aluminum, engine cylinders, transmission covers, manifolds, stay rods or brackets. Auto tires vulcanized. Millard's Bicycle Shop, Hunter Street, near Aylmer. 'Phone 234J. dtf

DIAMOND RINGS

Are never dimmed by time or constant wear. Sold in a store conducted in a most economical plan, consistent with perfect service. That's why we keep on quoting low prices.

Frank Clarke

GOLDSMITH HALL 170 Charlotte

Cheer your soldier with the best news from home —your PHOTOGRAPH

Make an Appointment with

The LEE Studio

Successor to Moule

374½ George Street

Finishing Done for Amateurs

BATHING CAPS

Large Assortment

WATER WINGS

Deans

BATHING SHOES

Low or High

LIFE BELTS

S.O.S. Emergency

Everything for the Bathing Season at our store

Come and look them over

WARNE'S

CUT-RATE Drug Store

Phone 527w 351 George

PRIVATE SALE OF HOUSEHOLD Furniture, including mahogany parlor suite, quarter cut oak dining-room set, library table setee and two chairs in real leather, also China cabinet. Apply, 265 Park St. 6d-144-2891

PROBABILITIES.

Moderate to fresh easterly winds, fine and cool. Friday, showery and a little warmer.

CHOIR PRACTICE.

All Saints' Choir will practise tonight at 8 o'clock.

COLLEGE CLOSES.

Albert Ladies' College closes on Friday for the summer holidays.

CHOIR PRACTICE.

St. John's Choir will practice in the church to-night at 8; boys at 7.30. Please be punctual.

ST. PAUL'S CHOIR.

Practice to-night at 8 prompt. A full attendance requested to discuss details of picnic.

MODERN RESIDENCE FOR SALE.

No. 455 Hunter street, west of Park Street. Finest residential district in Peterboro. Owner leaving the city. Call at any time at the above address for inspection. 6d144

FRESH STRAWBERRIES DAILY.

We will have fresh Strawberries every day, at the lowest prices. Come early. Also sugar with each order. Fresh eggs and choice butter, at Jas. R. Bell's, 197 Hunter. Phone 455.

CLEANING, PRESSING, AND REPAIRING.

Ring 1082J for Cleaning, Pressing, and repairing. Goods called for and delivered promptly. Mrs. Read, 159 Rubidge Street. dtf-7

BUSINESS GIRLS' CLUB.

On account of this week being registration week, the regular meeting of the Business Girls' Club has been postponed until Friday evening, June 28th. Further notice later. 4d-141

MOONLIGHT WAS A BIG SUCCESS.

The moonlight held by the W.T.D.C. was a great success, and the members wish to thank all those who patronized them. The music, which was supplied by Tucker's orchestra, was thoroughly enjoyed by all, and a good crowd is expected on their next moonlight, which they expect will be in July.

ST. MARK'S CHURCH, ZION, OTONABEE.

The great social event of this district will take place on Friday, the 28th, in the form of a garden party. It will be held at Mr. John Dixon's grounds, near Drummond Station. All particulars will be given in a later edition.

DEVELOPING AND FINISHING.

"We do Amateur work," reads a local window card, and that is what you uusually get when you take your films to a drug store to be finished. Photographer Haynes has made a study of developing and printing for over twenty-five years, and can guarantee the most satisfactory results. Take your next films to the new studio, 147 Hunter Street dwtf

RED TRIANGLE FUND.

In the list of subscribers to the Red Triangle Fund for Y.M.C.A. work overseas, the name of Mr. A. Weir, amount $5.00, was omitted. Since the list was published the following subscriptions have been received:

Miss McFarlane $1.00
F. Stewart 5.00

THE WILLIS PIANO.

The Willis Piano has an ideal appearance that distinguishes it from the average piano. It is made in Canada in the largest piano factory in Canada, and its artistic workmanship, beautiful tone, and musical qualities are such as to reflect the extract credit upon Canadian skill. The Peterborough Agency is with J. W. Stuart, 372 Water St., Sewing Machine dealer. dtf

SAD MARY UNDERWOOD MADE GLAD.

Mary had a bad little typewriter
Its appearance did surely fright her
"What'll I do?" she cried in sore dismay.
Why, Nelson'll fix it in half a day.
NUFF SED.

The machine was called for, repaired, and delivered to Mary in less than an hour. What was done in this case can be done in other cases. Try it NOW. Nelson the Typewriter Man Phone 229, 172 1-2 Hunter.

THE NEW WAY.

Madoc post office is without a postmaster, and instead of a new postmaster being appointed on the recommendation of the sitting member, as in the past, the Civil Service Commission of Canada has an advertisement in the local paper asking for applications for the position, and stating that preference will be given to returned soldiers whose qualifications are considered satisfactory.

CHANGE OF STREET CAR STOPS IN THE PAVED AREA.

ON AND AFTER MONDAY, JUNE 24TH, 1918, ALL STREET CARS WILL STOP BEFORE CROSSING AT THE INTERSECTING STREETS ON THE PAVED AREA ONLY.

THE PUBLIC WILL PLEASE GOVERN THEMSELVES ACCORDINGLY.

HYDRO-ELECTRIC POWER COMMISSION OF ONTARIO.
PETERBOROUGH RADIAL RAILWAY.

3d-19-20-22.

Pearls

The June Gem

"With Rings of Pearls on Her Hand The Maiden Born in June Can Wealth Command"

No nicer collection of fine Pearls, in 14 Karat gold settings, than are shown in our cases.

Pearl Rings
Pearl Brooches
Pearl Necklets
Pearl Earrings
Pearl Scarfpins
Pearl Bracelets

Warne Bros.

"Diamond Hall"

Next to Warne Drug Store

DELIGHTED WITH VICTORIA PARK

Prospects for the G.W.V.A. band are announced as excellent after last night's meeting, when a goodly number of bandsmen announced their willingness to assist. Practices will commence as soon as the 93rd instruments are handed over to the Veterans.

PROSPECTS FOR GOOD BAND

The general concensus of opinion seems to be that Victoria Park never presented a more beautiful appearance at this time of the year than it does at present, but it remains for visitors to call attention to the beauty of this delightful spot. During the past few days visitors from Winnipeg, Toronto and other places, have spoken in terms of high praise of the splendid appearance of the park, and caretaker William Pearson has been frequently complimented.

CAT IMPRISONED IN A CHIMNEY.

ONE OF PETERBORO'S NIGHT SONGSTERS HAD HARROWING EXPERIENCE.

"Nigger," the feline mascot of the Bank of Ottawa, had a very harrowing experience during the last week. In some way the cat got into the chimney of a neighbouring grocery store. Two or three bricks at the base of the chimney had to be removed to liberate the cat. To-day "Nigger" looks rather wild, with his fur covered with soot. The cat has fasted for five days and no doubt it feels the pangs of hunger.

WEDDING BELLS

O'BRIEN—SCOTT

On Tuesday morning at 9 o'clock a very pretty wedding was solemnized at St. Mary's Church, Clydesdale, when Miss May Scott became the bride of Mr. Michael O'Brien.

The ceremony was performed by Rev. Father Meagher, Lakefield. After the ceremony at the Church, the wedding party motored to the home of the bride's uncle where a dainty wedding breakfast was served to fifty friends. Mr. and Mrs. O'Brien, will reside in Clydesdale.

OBITUARY

CORNELIUS MORRISEY.

The death occurred in St. Joseph's Hospital, Rice Lake, Wisconsin, of Cornelius Morrisey, on June 13, 1918. The particulars of his death are not as yet known. He was a former resident of Peterborough, and leaves two sisters and one brother to mourn his loss. They are Mrs. David McGrath, 141 Hazlitt street, East City; Mrs. Jas. Ruth, Skaneatles, N.Y., and James, of Blind River, Ont. The funeral took place on Friday, June 14th, in Wisconsin.

LIVE STOCK MARKET

(Canadian Press.)

Toronto, June 20.—Trade very slow this morning and prices were steady in all lines. Hogs were steady, but sheep and calves were weak.

Receipts: 31 cars, 187 cattle, 92 port cattle, choice $15, to $16.50; export cattle, choice, $15 to $15.50; export bulls, $11 to $12; butchers cattle, $13 to $13.75; butchers cows, $11 to $12; butchers bulls, $9.75 to $10.50; feeding steers, $9 to $10.25; sheep, ewes, $14 to $15; lambs, spring, $19 to $22; hogs fed and watered $18; calves $16 to $17.

HAS BEEN APPOINTED CHIEF INSPECTOR OF PUBLIC SCHOOLS

Mr. W. I. Chisholm, teacher of agriculture at the Normal School, has been appointed Chief Inspector of Public Schools for Ontario. Mr. Chisholm recently received the degree of Doctor of Pedagogy.

Farewell Meeting Normal School Literary Society

Reference Was Made to Dr. Chisholm Who Assumes New Duties

The farewell meeting of the Literary Society of the Normal school was held last night after the regular school sessions. Mr. James Gregory, the president, occupied the chair. Besides the students and teachers, many friends and relatives were present. The meeting opened with a chorus of the pupils of the school singing O Canada. A vocal solo was then rendered by Miss D. Holland. The valedictory address was read by Miss Florence Annis. Besides the ministers and the citizens of Peterborough the members of the critic staff were also thanked for their encouragement and good training during the past year. Although they had found the studies arduous, most of them managed to mix a good share of pleasure with it.

Principal's Address.

Mr. Duncan Walker, principal, in his address, said that the teacher's profession was the noblest, most glorious and unequalled by any other calling in the world.

"You are missionaries going out into the world to educate your fellow men," said the principal.

He and the staff had learned to love the students because of their diligence and faithfulness to their studies. He referred to Dr. Chisholm who has been appointed Chief Inspector of Public schools for Ontario.

The meeting closed with the National Anthem.

To-morrow at 8.10 the staff and students leave by boat for Stoney Lake on their annual excursion to enjoy the lake breezes and in some cases to recuperate after the strenuous studies.

TEMPLE BAND TO VISIT LINDSAY

Commissioner Richards, has invited the Temple Band to accompany him on a special week end campaign in Lindsay, next week end. The boys will leave here on the 5.35 train and do a musical festival on the Saturday evening and assist in the open air and inside meeting conducted by the Commissioner on Sunday. Adj. McElhiney will accompany the band while Mrs. McElhiney will conduct the services here.

PETERBOROUGH SOLDIERS RETURNING HOME

These men advised to arrive—
At Kingston, Thursday evening, W. McCoy, 565 Rogers street.
To arrive about noon, on 20th, at Kingston: J. F. Guerin, 120 Sappline street; A. Charman, 718 George street.

A Comedy of Errors

The Fire Marshal of the State of Wisconsin has issued a bulletin which he terms a "Comedy of Errors." It should have been called a tragedy. It says:

He looked for a gas leak wth a match, and found it.

He lighted a match to see if his gasoline tank was empty. It was not.

He smoked while filling his auto tank, but will do it no more.

He smoked in bed, so did the bed clothes.

He threw the matches into the waste paper basket. He is wiser now.

He threw a cigarette stub into some rubbish.

He saved his oily waste and oily rags and they burned his shop.

He washed his hands in gasoline near the stove. The doctor washes them now.

He did not worry about fires as he had "plenty of insurance," and forgot the safety of his wife and children upstairs.

He stuffed up the chimney holes with paper and rags.

She cleaned her gloves with gasoline and saved fifteen cents, but paid the doctor and druggists fifteen dollars.

She poured kerosene into the lamp while the wick was burning.

She put gasoline into the wash boiler on the stove to make the washing easier.

She dried the clothes too near the stove.

She used the wrong oil can.

She burned sulphur all over the house to fumigate it.

She used the wood box back of the range as a waste paper receptacle.

She gave matches to her children to go out to burn leaves in the yard. The cotton dresses burned easier than the leaves.

She was "coming right back," so left the electric current on her iron.

She swung the gas bracket too close to the curtains.

She fixed up a fine tissue paper shade for the lamp.

She filled the tank of her gasoline stove while one burner was going.

The comedies have turned to tragedies; many of the scenes of action were in ashes and too many of the actors are maimed or asleep; others will follow, no doubt, as they are prone to ignore the advice of others, instead of profiting by the errors and sufferings.

SMALL STORES need advertising as well as large ones. If the small dealer fears that his little ad. will be lost in a newspaper carrying large ads., he should be reminded if this were true, it would follow that his little store located in a city with large stores, would also be lost.

Social and Personal

Danny Simons, comedian, an old Peterborough boy, gave an entertainment to 5,000 soldier boys at the training camp in Superior Wisconsin. A large stage was built in the centre of the mess rooms and there Dan gave his "Highland Soldier Act" to the music of a full band. And when he finished the soldiers gave "three cheers for Danny Simons." Dan is not coming home this summer, as he is now on his way to the coast playing in vaudeville

Mr. and Mrs. Bartz and little son motored back to-day to Detroit, accompanied by their sister-in-law, Mrs. James Scannell, Downie street.

Mr. Jas. A. Thorndyke, Mr. and Mrs. David H. Porter, of Oakwood East, motored to the city on Sunday and spent the day with friends.

Mr. John Galvin of Loyola College, Montreal, is spending the holidays at the home of his parents, 563 Gilmour street.

Mr. E. A. Allen, Toronto, western Superintendent of the Canadian Express Company, is registered at the Empress. He will inspect the offices of the company in Peterboro.

Mrs. Colbeck and Miss Harvey, Toronto, are visiting Mr. and Mrs. James Connal.

Mr. and Mrs. M. J. McMartin and Mrs Vincent Scott were Peterborough visitors at the Leahy-Shea wedding in Lindsay this week.

The friends of Mrs. E. G. Clarke, Park street, will be sorry to learn of the death of her father, at Stirling, Ont.

Mrs. J. R. Stratton is in town, the guest of Mrs. K. G. Lech, 415 Stewart Street.

Mrs. W. Willoughby, Washington, D.C., was at the Empress today en route to Stoney Lake.

Mr. and Mrs. Clifford Howard, are visiting Mrs. Howard's mother, for a few days.

Major Gifford M. C., and Mrs. Gifford, whose wedding was solemnized yesterday at Kingston, who is in the city today en route for Stoney Lake, where they will spend a few weeks.

Miss A. Mabel Howell, auditor of the Grafton Company, is in the city today, registered at the Empress.

SOLDIERS' WIVES' AND MOTHERS' CLUB

Soldiers' Wives and Mothers' Club will hold their monthly tea Friday, June 21st, instead of next week. Adjutant McElhiney will address the meeting. All members are requested to attend as there is important business to come before the meeting. Mrs. Simmons' talent tea realized $16.50. Thanking all who helped to make it so splendid a success.

FOWLER'S PEBLO GLASSES

MAY MEAN YOUR FORTUNE

A kind act is often the stepping stone to fortune. Be kind to your eyes by letting Dr. Fowler take care of them for you, and good sight will be a fortune to you in your old age. Dr. Fowler guarantees results.

When your glasses break, take them to Fowler's modern repair department, and have them made good as new in a very short time.

CONSULTATION FREE

A.A. FOWLER DOCTOR OF OPTICS Pharm. D. Toronto University

EYESIGHT SPECIALIST with NUGENT DRUG COMPANY

RESTORE THE NATURAL SIGHT

ORGANIZER FOR PETERBOROUGH DISTRICT

Delegates Will Meet in Lindsay Next Year.

The Picton "Gazette" states that at the branch meeting held in that town, Mrs. J. K. Moore was re-elected organizer for Peterborough district. Lindsay invited the delegates to meet in the church there next year. The invitation was accepted.

DECORATION DAY

SUNDAY, JUNE 23rd

Cut Flowers and other Floral Effects. Order early.

Peterborough Floral Co.

434-436 Water St. Retail Store 347 George St.

TELEPHONES—Greenhouse 1306 Residence 1947

A SATURDAY BARGAIN IN A

DISHPAN

We have a number of the "Made in Canada" Blue and White Granite Dish-pans, that were bought before the war. They are double the old price to-day, but we will clear these out on SATURDAY at the price three years ago. Come quick while they last. **$1.25**

ADAMSON & DOBBIN

175 Simcoe Street : Peterboro

Advance In The Price of The Weekly Examiner

On the First of July next, the Subscription Price of the "Weekly Examiner" will, in future, be at the following rates:

Year - $1.50 Six Months 75c

Three Months 40c

Payable in Advance

Outside of Canada, the yearly rate will be $2.00

In war or peace this is as low a price as a Weekly Newspaper of the size of the Examiner can be published for. The Examiner was established in August, 1856—sixty-two years ago and has been a staunch and faithful visitor to its Subscribers ever since.

Subscriptions will be received at the rate of **$1.00 up to May 1st,** Subscribers in arrears will be charged at the **$1.50** rate as has been the rate in the past.

Address all letters to the **"Examiner" Office, 419 George Street**

Owing to the continually increasing cost of paper, labor and material, the Weekly Examiner can no longer be published for $1.00. Nearly all other weekly papers of a similar size as The Examiner have already increased their rates.

ORGANS HALF PRICE SEE THE J. M. GREENE MUSIC COMPANY'S LARGE ADVERTISEMENT ON PAGE SEVEN **ORGANS HALF PRICE**

14 PAGES
PAGES 1-6

The Evening Examiner

Copies Printed during May 150,670
A Daily Average 5,795

VOL. LX. No. 145 PETERBOROUGH, FRIDAY, JUNE 21, 1918 PRICE TWO CENTS

Every Soldier "Over There" is Asking.
How do they look!
Have they changed!
Have the children grown! Etc.
Answer him by sending a Photograph—A GOOD ONE by THE
Troy
STUDIO
140½ Hunter Street
Phone 368 for an Appointment.

Austrians Captured.

ROME, June 20.—The War Office tonight reports that from Montillo to the sea the battle on the Piave continues most bitterly. More than twelve hundred Austrian prisoners have been taken and numerous machine guns.

Lace sets consisting of hat, scarf and parasol to match are among the novelties.

Italians Have Re-captured Several Positions Lost In Recent Austrian Offensive

A Large Force of Allied Airmen Have Reached the Italian Front and Are Doing Effective Work—Food Agitation in Austria is Getting Worse.

FRIDAY MORNING WAR BULLETINS

PARIS, June 21.—The Italian transport "Santa Anna," en route to Malta, was torpedoed and sunk. Six hundred and forty lost.

Effective Work.

ITALIAN ARMY HEADQUARTERS, June 21.—A large force of allied airmen have reached the front and are doing effective work.

Squadron Attacked.

LONDON June 21. — A British squadron was attacked on the night of June 19th north of Heligoland, by German airplanes. No hits were made by the enemy. One enemy plane was brought down.

Positions Recaptured.

LONDON, June 21.— Tne Italians again hold Capo Sale and several other villages taken by the Austrians in the last offensive.

Home Rule Withdrawn.

LONDON, June 21.—It was stated last night that both conscription and Home Rule had been withdrawn by the government in Ireland.

Food Agitation.

AMSTERDAM, June 21.—Food agitation in Austria is the greatest since the war began, a report reaching here says.

Thursday Evening Bulletins:

Americans Advance.

WITH THE AMERICAN TROOPS ON THE MARNE, June 20.—The Americans made an advance of five-eigths of a mile north-west of Chateau Thierry during the night. The Germans now hold but one small salient in Belleau Woods.

Counter Attacks.

LONDON, June 20. — Italians in counter attacks have gained further ground along the Piave. By this action the positions occupied by the Austrians have been divided.

Bread Ration Reduced.

AMSTERDAM, June 20.—The Cologne Gazette says the bread ration in Germany will have to be reduced the same as in Austria until next harvest.

Cannot Restore Order.

LONDON, June 20. — A despatch from Vienna says the Burgomaster of Vienna informed the Austrian Premier that on account of the bread ration he cannot guarantee order in the capital.

AMERICAN TROOPS WILL SOON BE FIGHTING ON ITALIAN FRONT

Italian Ambassador in Washington Has Important Conference With American Secretary For War—Elements of All Armies on the Various Fronts.

DEPARTMENT REVEALS INFORMATION

Washington, June 21—American fighting troops will be sent to the Italian front at an early date, but the War Department is not yet ready for military reasons to indicate the details of the movement, or state when or how many American soldiers will be devoted to the movement.

That the troops would be sent became assured after Count di Cellere, the Italian Ambassador, had visited the War Department for a conference with Secretary Baker. Mr. Baker would not disclose the matters considered in this conference or say that the use of American troops had been discussed with the Ambassador, but when asked regarding the sending of American troops to Italy, he stated:

"The unity of purpose of the Allies, it is thought, will be exemplified by their being on all fronts, elements of all armies. It is known there are Italians on the French front, and British on the Italian front, and the appearance of Americans, however small the number on the Italian front, would show the unity of purpose."

Major General March, the Chief of Staff, also authorized the statement to-day that the 32nd National Guard Division, consisting of Michigan and Wisconsin troops, was now in the Alsace sector. His announcement read:

"There is now no military objection to making public the fact that the 32nd Division of the army is now fighting in Alsace on German soil."

It has been previously announced that the American troops are fighting in Picardy, also northwest of Chateau Thierry, in the Champagne section, in the Woevre, in the Toul sector, and on the Lorraine front.

The 32nd Division was trained in Texas under G. Haan, and was under his command when it left America. It is composed of Michigan and Wisconsin troops.

The Rexall Store
KODAK OR CAMERA

Will add greatly to your pleasure and enjoyment any time, and especially during summer months.

Think of the pleasure of looking over snap pictures taken even 3 to 6 years ago. Several people who have purchased cameras from us declare they have from one to six pictures they would not part with for the price of the camera.

IF IN DOUBT

If you are in doubt as to the most suitable kodak or camera, come to us and we will explain the most desirable features of the machine. We are sure to suit you and our prices are right.

Our developing and printing is done on our own premises. That means better service to you and also the fact that each clerk can give you the benefit of his experience.

Buy your Kodak or Camera from
McDERMID & JURY'S
The Safe, Satisfactory Druggists
The Rexall Store
COR. GEORGE & CHARLOTTE
WE ARE HERE TO SERVE YOU

LAST SEVEN DAYS IN OLD STORE

SATURDAY and ALL NEXT WEEK will be the last 7 Selling Days in our Present Store. We will then move to our New Premises No. 427 George Street (Clegg & Co.'s Old Stand), on July First.

The Best Bargains Are Yet To Come

These last 7 Days will be sacrificing days and will eclipse all former offers and reductions. The Prices should rapidly unload the stock. Every item a Rare Special. Our Selling Prices in hundreds of cases less than the goods can be replaced To-Day. Here are a few samples:—

Ladies' Ready-to-Wears

LADIES' HANDSOME SILK SUITS..... $9.98
In striped and plain Shantung Silk. A rare chance. Sold as high as $25.00. Reduced to $9.98

LADIES' MIDDIES 98c
Better quality, all different styles. Regular up to $2.00, for 98c

LADIES' NIGHT GOWNS 79c
Handsomely laced in front. Made of good quality cotton. Regular $1.50, for 79c

LADIES' NIGHT GOWNS 98c
Different styles. Some with long sleeves, and some with short sleeves. Regular $1.75, for..... 98c

LADIES' WHITE UNDERSKIRTS..... 79c
Nicely embroidered. Very wide. Regular $1.50, for 79c

LADIES' WHITE UNDERSKIRTS $1.69
Very deep embroidery. Trimmed with silk ribbon. Regular $2.50, for $1.69

LADIES' HOUSE DRESSES 98c
This lot was secured from a manufacturer at about the price of material. Regular up to $2.50, for.. 98c

LADIES' WASH SKIRTS $1.98
Fancy colors. This is a New York snap, and was bought away below. Regular $3.50, for..... $1.98

LADIES' WHITE WASH SKIRTS 98c
Good heavy repp. Nicely made with pockets. Well worth $1.75, for 98c

LADIES' BIG ALL-OVER APRONS 59c
Regular 95c, for 59c

ANOTHER LOT OF ALL-OVER APRONS.. 49c
Regular 75c, for 49c

LADIES' KNITTED DRAWERS..... 29c
This line is well worth to-day 50c. On Sale for 29c

LADIES' CORSETS 49c
Regular 75c, for 49c
Regular $1.00, for 79c
Regular $1.50 to $1.78, for..... 98c

LADIES' VESTS 25c
This line has long sleeves, pull-over. Well worth 50c, for 25c

LADIES' SUMMER VESTS 19c
Short sleeves. Regular 35c, for 19c

Ladies' Ready-to-Wears

LADIES' SILK SKIRTS $4.98
In stripes, plain black merceline, very nicely made. Regular up to $12.00, for $4.98

LADIES' SILK DRESSES, POPLIN..... $9.98
Different samples, styles and shades. All this season's make. Regular up to $20.00, for..... $9.98

Millinery Bargains
All Hats and Shapes left from this season, will be sold at HALF PRICES and less.
PANAMAS, SHAPES $1.25
Different models. Well worth $3.00, for $1.25
BETTER LINES OF PANAMAS
Regular up to $8.50, for $2.98
No Charge for Trimming.

20 DOZEN LADIES' WAISTS..... 98c
In Voile, and different colors; some with shawl collars, and some with large collars. Regular up to $2.50; for 98c

LADIES' SILK WAISTS $1.25
Very nicely made, in maize, pink, blue, white and black. Different styles. Regular $2.50, for.... $1.25

COATS' THREAD AT 5c

The above are only a few of the Positive Bargains all over the Store. Let nothing keep you away during the next 7 days. Come if you have to travel a hundred miles—it will pay you.

Ladies' Ready-to-Wears

LADIES' KID GLOVES 98c
This is a sample lot in tan, black and white. Regular up to $3.00. Sizes 5¾ and 6 only, for..... 98c

LADIES' CREPE DE CHINE AND GEORGETTE WAISTS $3.49
Regular up to $8.00, for..... $3.49

SILK GLOVES 75c
Regular $1.00, for 75c

CHILDREN'S DRESSES 98c
About 200 Sample dresses, not two alike. Guaranteed to stand washing. The material alone is worth more money. Ages from 6 to 14. Regular up to $3.50, for 98c

CHILDREN'S WHITE UNDERSKIRTS..... 25c
Ages from 6 to 14. Well worth 75c, for..... 25c

BOYS' SUITS,..... $3.98 and $4.98
Made of Tweed, and different clothes, pinched back. Regular $6.50 to $8.50, for..... $3.98 and $4.98

MEN'S WEAR

MEN'S TWEED SUITS $9.98
In different patterns. Regular $15.00 to $18.50. for $9.98

MEN'S BLUE SERGE INDIGO DYE SUITS—18 OUNCES $29.98
This cloth is hard to get at any price. These suits are well worth to $45.00 to-day, for $29.98

MEN'S PANTS $1.49
Regular $2.50, for..... $1.49
Regular $4.98, for $2.98
Regular $6.50, for $4.49

MEN'S GREY WOOL SOCKS..... 25c
Well worth 35c, for 25c

MEN'S BLACK COTTON SOCKS..... 25c
Regular 35c, for 25c

MEN'S CASHMERE SOCKS..... 49c
Regular 85c, for 49c

MEN'S FINE SHIRTS 59c
This lot is only in 14 and 16½ only. Well worth $1.25, for 59c

ANOTHER LINE MEN'S SHIRTS..... 79c
Regular $1.25, for 79c
Regular $1.50 and $1.75, for 98c

MEN'S WORKING SHIRTS, up from..... 49c
MEN'S OVERALLS, up from $1.25

M. FINE
309 GEORGE STREET - - - OPPOSITE BARRIES

GRAIN MARKET

The latest food administration order in the United States prohibiting the carrying of cash grain without a regular grain dealer's license brought about a rush of selling orders in the corn market yesterday, and an immediate slump in prices.

Although some of the big interests got into the market later and bought on the break, July corn closed 4c below Wednesday's close. Oats weakened slightly but a good cash demand and light offerings prevented any material break. Winnipeg cash oats are quoted 1-4c to 1-2 lower.

Manitoba wheat — No. 1, northern $2.23 1-2; No. 2, $2.20 1-2; No. 3, $2.17 1-2; No. 4, $2.10 1-2, including 2 1-2 tax, in store, Fort William.

Manitoba oats—No. 2 C.W. 85 7-8c; No. 3 C. W. 82 7-8c; extra No. 1 feed 82 7-8c; No. 1 feed, 79 7-8c, in store Fort William.

American corn—Not quoted.

Ontario oats—No. 2 white, 79c to 80c, nominal; No. 3 white, 78c to 79c.

Barley, malting, $1.23 to $1.25.

Ontario wheat—No 2 winter, $2.22 basis in store Montreal.

Peas, No. 2, nominal.

Buckwheat—$1.80.

Rye—No. 2, $1.90.

Ontario Flour — War quality $10.65, Toronto-Montreal, $10.65, new bags.

Manitoba Flour — War quality $10.95, Toronto.

Millfeed—Car lots, delivered, Montreal; shorts, $40; bran, $35; feed flour not quoted; middlings, not quoted.

Hay—Baled, track, Toronto, car lots, No. 1 $13.00 to $14.00; No. 2, mixed, $12.00 to $13.00; straw, car lots, $8 to $8.50.

CATTLE MARKET

Union Stock Yards—Receipts yesterday were 33 cars, with 242 cattle, 1127 calves, 1127 hogs and 236 sheep and lambs.

The market cleaned up for the week end practically steady at Monday's decline for anything of fair to good quality in the butcher cattle line. There was in fact a good demand for choice steers and heifers, grass or dry fed. There is a lot of half-fat common cows being marketed, for which there is a very poor market. Some of this stuff should be kept out on the grass while it is good and plentiful, as good fat butcher cows are always pretty sure of finding a good and ready market.

Stockers and feeders, unless of very choice quality, are a little slow.

Sheep have declined sharply $3 to $4 this week, and at this are in poor demand. Choice lambs are steady to firm.

Calves continue very firm.

Hogs are steady.

Latest quotations:

Heavy steers	$15.50 to	$16.00
Choice butcher	14.50	15.00
do medium	11.50	12.50
do common	10.00	11.00
Heifers good to choice	13.00	15.00
Butcher cows, choice	10.50	13.00
do medium	8.00	10.00
Bulls, choice heavy	10.25	12.50
do good	9.25	10.00
do light	7.00	8.00
Canners and cutters	5.00	7.00
Feeders, 900 to 1000 lbs	11.50	13.00
Stockers, 750 to 800 lbs.	10.50	11.25
do med., 600 to 700 lbs	10.00	10.50
do light, 600 to 650 lbs.	9.00	9.50
Milch cows	90.00	125.00
Grass cows	8.50	9.00
Calves	10.00	16.50
Spring lambs	0.23	0.25
Yearling lambs	18.50	21.00
Sheep, light	13.00	15.50
Hogs, fed and watered	18.00	.....
do off cars	18.25	.....
do f.o.b. to shippers	17.00	.....

A FINE CELEBRATION.

(Ottawa Journal.)

It is a fine Fourth of July celebration the Emergency Fleet Corporation has planned for the United States—the launching on that day of sixty-three ships to help to defeat Germany. Mr. Schwab, the director-general of the corporation, wants a splash that will reach the ears of the Kaiser at Potsdam. Wilhelm may not actually hear the splash but eventually he will be drowned in the wash from it.

Gray Hair use Hay's Hair Health
A preparation for restoring natural color to gray or faded hair, for removing dandruff and as a hairdressing. Is not a dye. Generous sized bottle at all dealers, ready to use. Hiles Hay Co., Newark, N. J.

Hickey's Shoe Shop
ORIENTAL BLOCK, HUNTER ST.
Under the Big Sign

Women's Canvas Sport Boots—Rubber soles and heels, 9-inch top $2.25
Same line in a 7-inch top $2.00
Misses', ditto, ditto 11 to 2.... $1.25
Misses' Patent Leather "Mary Janes" Shoes—Size 11 to 2 .. $2.00
Children's, ditto, size 8 to 10½.. $1.75
Women's Canvas Shoes — One strap, "Mary Janes" $2.00
Misses' ditto, ditto $1.50
Child's, ditto, ditto, 8 to 10½.. $1.25
Infants', ditto, ditto, 4 to 7½ .. $1.00
Men's Vice Kid Boots—Blucher cut, "Strider" shoe, Slater make, fit any foot, comfortable, large or small $7.00
Boys' and Youths' Box Kip Boots—Solid leather, Blucher cut, $2.25 and $3.00

GOOD CAST OFF
CLOTHING WANTED

I will pay highest cash price for good cast-off clothing from the wardrobes of gentlemen and homes of well-to-do people.

Please do not offer me any trash or worn-out garments; I only buy and sell GOOD clothing that may need cleaning or a little repairing.

'Phone 889J and I will call at your residence and make a good offer for any cast-off Tweed, Serge or Worsted Suits, or single garments. My aim is to give the best service to my customers. I remove all strains, and clean, press and repair all clothing I handle by the best methods.

SUITS FOR SALE.—Any quantity of fine cast-off suits, made of good material, well-cleaned renovated and repaired. Some of these suits are nearly as good as new.

I can also fit you with a pair of good strong Military or Black Boots or Shoes, Khaki Overalls and Shirts at very low prices.

RUBBER HOSE FOR SALE—Factory ends, in first-class condition, and in lengths of 20 to 40 feet.

S. COHEN
189 Charlotte street 'Phone 889J

Where Quality Does Count!

BECAUSE an egg, aged in cold storage, has lost its flavor; has nothing to do with the eggs which the farmer brings fresh from the barn.

Because you can't make a good cup of coffee with poorly nourished and improperly roasted coffee beans; has nothing to do with the coffee you can make with

SEAL BRAND COFFEE

"SEAL BRAND"—from the best plantations, cultivated by experts. Then, blended and roasted and ground by those who have made a lifetime study of the subject.

"Seal Brand" is a rich, full-bodied, delicious beverage—wholesome, invigorating, fragrant.

In ½, 1 and 2 pound tins—in the bean, ground or fine ground for percolators.

"PERFECT COFFEE, PERFECTLY MADE" is our new booklet, we are mailing free to coffee lovers. Write for a copy. 198

CHASE & SANBORN, MONTREAL

LIVE POULTRY WANTED

Highest Market Prices Paid for all good fat stock delivered here at the Storage as follows: Hens, Chickens, Turkeys Ducks, Geese.

WM. SCOTT & CO., Ltd.
Cold Storage - Peterborough

GRAND TRUNK RAILWAY SYSTEM

Time Table Changes

A change of time will be made on JUNE 23rd, 1918

Information now in Agents' hands.

Railway Time Tables

GRAND TRUNK RAILWAY

7.00—For Lakefield.

9.25 a.m.—For Hastings, Campbellford, Stirling, Madoc, Belleville, Deseronto, Napanee, Kingston, Brockville, Montreal.

9.30 a.m.—For Lindsay, Orillia, Collingwood, Midland, Penetanguishine, North Bay, Toronto, Hamilton Niagara.

12.05 p.m.—For Millbrook, Lindsay, and Port Hope, making direct connections at Port Hope for Toronto arriving Toronto 3.35 p.m.

12.05 p.m—For Lakefield

12.02 p.m.—For Millbrook, Lindsay, Port Hope, and all points on the main line, east and west. Direct connections at Port Hope with International Limited for Toronto, Detroit and Chicago.

8.00 p.m.—For Hastings, Campbellford, Stirling, Madoc, Belleville, Deseronto, Napanee, Kingston and Brockville.

8.40 p.m.—For Lindsay, Orillia, Midland, North Bay, Toronto.

9.19 p.m.—For Millbrook, Port Hope, Belleville, Kingston, Brockville, Montreal and Boston.

CANADIAN PACIFIC RAILWAY
CORRECTED JAN. 21, 1918.

GOING EAST—

**8.50 p.m.—Indian River, Norwood, Havelock.

11.52 p.m.—Kingston, Smith's Falls, Montreal, Quebec, St. John, N B Boston and New York.

1.16 a.m.—Norwood, Havelock, Tweed, Perth, Smith's Falls and Ottawa.

**12.23 p.m.—Norwood, Havelock, Tweed, Perth, Smith's Falls, Ottawa and Intermediate points.

GOING WEST—

a.m.—Toronto, Owen Sound, Guelph, Goderich, Hamilton, Buffalo, St. Thomas, London, Chatham, Detroit and Chicago.

6.22 a.m.—Myrtle and North Toronto.

**2.22 p.m.—Toronto Hamilton, Brantford, Buffalo, New York, Guelph, Galt, Woodstock, London, Detroit and Chicago and intermediate points between Peterborough and Toronto.

7.30 a.m.—Toronto and Intermediate Points.

**9.30 a.m.—Lindsay Orillia, Port McNichol and intermediate points.

**6.45 p.m.—North Toronto and West Toronto and intermediate points.

*Daily **Daily except Sunday.

REMOVED

THE WM. LYTLE CARTAGE CO.

Removed to the more commodious Premises

207 SIMCOE ST.

Formerly Gibbs, nearly Opp. Lock Works. Phones—Office 360 House 937, 267

Good News to Housekeepers

Keep your rags and other junk for Low & Co. We will pay you from 3 1-2 to 4c. per lb. for rags; 7 1-2c. for rubber; 15 to 20c. a lb. for copper; 5c per lb. for lead and zinc; scrap iron from 75c. to $1.25 per cwt.

Either drop us a line by mail or ring 607 or 706 at nights, and we will call for them.

Orders for coal taken now.

LOW & COMPANY
262 Simcoe St. and 385 Bethune
Phone 607 Nights and Holidays 706

The Woman Who Changed

By JANE PHELPS

AN UNDESIRED VISIT

CHAPTER XCVIII.

George was really quite ill for days. I had to change my mind about some things, during that time. In one thing, George had surprised me; he was very patient, very gentle with me, and not at all hard to wait upon. At home, when either father or the boys were sick, they were terribly unreasonable. I told George so, and he replied:

"I am glad I have them beaten in one thing; they are ahead of me in so many,"— which showed that he realized that I had compared him to them to his disadvantage.

Julia Collins called up several times, during the week George was in bed. She always offered to come over and sit with him. I, as regularly denied her the privilege. I was sure she had written him. Two or three letters postmarked "Narragansett" had come with the other mail, but even in his softened mood I dared not question him about his private affairs.

Then one day, she called. I was sitting with George. He was up for the first time. Celeste announced her.

"Tell her Mr. Howard is not yet receiving visitors," I said with all the dignity I could manage, determined that she should not see him if I could prevent.

"No, let her come up! She is always full of lively chatter; it will cheer us up."

"Very well Monsieur!" Celeste replied, glancing at me in a commiserating way which I at once resented.

A Gushing Entrance.

"Oh, you poor, dear boy!" Mrs. Collins exclaimed, absolutely ignoring me until she had rushed to George, shaken hands, and inquired solicitously how he was. Then she turned to me, shaking her ringed finger at me: "You were a bad girl to try to show what a good swimmer you were! You should choose a time, to do those things, when some one beside George is around to risk his life trying to save you."

"I told you over the telephone, Mrs. Collins, that I was taken with cramps—something that is liable to happen to anyone," I returned very coldly.

"Helen is a perfect fish in the water," George broke in. "She has gone out much further, often. She never had any trouble before."

"There's always the first time, you know," our visitor responded. "And it is always at such times that we put the lives of some one who cannot be spared, in danger."

She was, as usual, trying to anger me — to make me lose what little poise and dignity I possessed. "She shall not succeed!" I thought, as I rang for a cooling drink and some cakes.

"It is quite a trip for you to take in the heat," I said, as I proffered the refreshment. "We are flattered that you should take it. We know your popularity, and that you have your time all filled."

Her eyes snapped. George smiled. Not a real smile, with his lips, but his eyes laughed, and his mouth twitched. I knew I had scored.

"My time is never so filled that I should not take part of it from someone else to see George!"

A Sparring Match.

From that time on, during her entire visit—which lasted for over an hour,—we kept up a sort of sparring match. I knew George was amused, and so long as I kept within the bounds set by my being her hostess, I was sure he would not be displeased.

When she rose to go, she said:

"I am coming over every day now, until you can come and see me. You won't be going to the Harbour for some time, will you?"

"Yes, indeed!" I returned, not giving George a chance to reply. "Our plans are all made; we shall go as soon as Mr. Howard is able to travel. The doctor told me this morning we could go in two or three days, at the most." I always took particular pains to speak of George as "Mr. Howard" when the women he had known before we were married, addressed him as "George."

"I see that I shall have to make my visits to you at Bar Harbour, then," she returned, undismayed. "I shall be there, now, almost as soon as you are. Your accident has made our plans similar."

Were we never to be rid of her? I started to say something, bit my lip, and let George answer:

"That will be delightful! We are not apt to be as popular there as we have been here, so I shall have more time to devote to my friends. The yachting, here, has taken a great deal of my time. You will have to help me introduce Helen to Bar Harbour. It is an old stamping ground of Julia's," he said, turning to me.

"It is nice to be so familiar with all the resorts," I said, inwardly boiling. "Perhaps when I reach your age, I shall know as much. In the meantime, it is delightful to have everything—so new and so entertaining, I cannot become bored, as do you older people."

"We're Methuselah's, according to your wife, George!" she laughed maliciously; "I am as much as seven years older than she."

To-morrow— It's Experience That Counts.

Brilliant Venus.

When she is at her brightest Venus is so bright that if you knew where in the sky to look for her you could easily see her in the daytime and at night she sheds so much light that where other lighting is excluded she will cast a plain shadow. She is about five times as bright as Jupiter ever gets, ten times as bright as Sirius, the largest of the fixed stars, and a hundred times as bright as the ordinary first magnitude stars. Her reign is, however, short; for as she makes three revolutions to the earth's two, she rapidly passes us and begins to fade away.

Careless Shampooing Spoils The Hair

If you want to keep your hair looking its best, be careful what you wash it with. Don't use prepared shampoos or anything else that contains too much alkali. This dries the scalp, makes the hair brittle, and ruins it.

The best thing for steady use is just ordinary mulsified cocoanut oil (which is pure and greaseless), and is better than anything else you can use.

One or two teaspoonfuls will cleanse the hair and scalp thoroughly. Simply moisten the hair with water and rub it in. It makes an abundance of rich, creamy lather, which rinses out easily, removing every particle of dust, dirt, dandruff and excessive oil. The hair dries nicely and evenly, and it leaves the scalp soft, and the hair fine and silky, bright, lustrous, fluffy and easy to manage.

You can get mulsified cocoanut oil at any pharmacy. It's very cheap, and a few ounces will supply every member of the family for months.

A Disappointed Pensioner.

Mrs. Higginson's letters to her husband's family in Brattleboro, says Mary Thacher Higginson in her biography of Thomas Wentworth Higginson, always contained characteristic comments on her husband's doings.

"Wentworth has been away two days this week," she wrote, "and is going to Washington tonight to fight for women. I wish they had been fixed before we were born. * * * Lately he has been trying to find a father and grandfather for some stray girl—I don't know who. He hasn't found them yet, but I suppose he will sometime. I should think that one would be enough but he is naturally thorough, you know."

The colonel explained in a postscript: "The case of this girl is that she wants a pension because her father was a soldier and died in a military prison. I have come upon only two obstacles to her wish:

"First, that she be not the man's daughter.

"Second, that he is still alive."

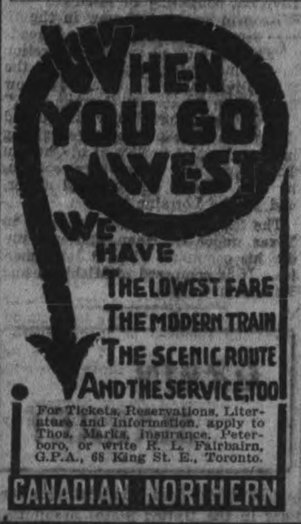

For Tickets, Reservations, Literature and Information, apply to Thos. Marks, Insurance, Peterboro, or write R. L. Fairbairn, G.P.A., 68 King St. E., Toronto.

CANADIAN NORTHERN

FOR SALE

LOTS

On The Late Senator Cox Homestead

Beautifully Situated

Apply---437 GEORGE ST.

THERE'S NOTHING

More Impartial than Fire!

It comes to men in all conditions of life—it attacks every kind of building and burns all kinds of contents.

Water may stop its course at times, but only Fire Insurance will settle for the damage by both Fire and Water!

See us about your Fire Insurance without delay.

Davis-Thompson Company
LIMITED
Insurance and General Agency
PETERBOROUGH, ONTARIO
433 George Street. Phone 40

CANADA

TO-MORROW

Saturday, June 22nd

Canada calls upon all her residents over 16 years old to

REGISTER

The law is clear and unmistakable! It must be obeyed! Anyone failing to obey commits an offence! Offences are punishable by fine and imprisonment!

DON'T BE AN OFFENDER

The Court may hold you guilty if you are not registered by to-morrow night

Let the response to the call be such that Canada will show herself before the whole world a model of disciplined democracy—a people actuated by a noble ideal—guided by an unswerving resolve—united in the bond of common sacrifice.

Obedience to the law is the bounden duty of every citizen. Spontaneous and whole-hearted compliance is a manifestation of true loyalty.

Issued by authority of
Canada Registration Board

17

A Horse Laugh.

Motorist (blocked by load of hay)—I say, there, pull out and let me by. Farmer—Oh, I dunno ez I'm in any hurry. Motorist (angrily)—You seemed in a hurry to let that other fellow's carriage get past. Farmer—That's 'cause his horse wuz eatin' my hay. There hain't no danger o' yew eatin' it, I reckon.—Springfield Republican.

Happy Outlook.

Mother, to engaged daughter—I don't care if he is a millionaire. It's really perfectly outrageous for you to think of spending your young life with that old thing.

"Oh, that isn't all I think of spending, mother, dear."—Life.

Corrected.

Teacher—Earl, did you whisper today? Earl—Yes; wunst. Teacher—Clarence, should Earl have said "wunst?" Clarence.—No; he should have said "twicet."—Everybody's.

Continuous Performance.

Mrs. Crabshaw (to daughter in hammock) — Haven't you got rested yet from last night's dancing? Marjorie—Yes, ma, but I'm resting for tonight's dance.—Puck.

LOOK HERE! Highest Prices paid for cast-off clothing, furniture, stoves, boots, Etc. JOS. SMITH
2 STORES:
392-394 Aylmer Street
215 Charlotte Street

TORONTO METAL Co.

Dealers in all kinds of Metals, Scrap Iron, Bottles and Rubbers

We buy and sell Second-hand Clothes and Furniture.

4 Lansdowne St., Peterboro

'Phone 604.

We Buy all kinds of Boots and Shoes.

LUMBER

BUILDERS' MATERIALS of all kinds. Shingles, Scantlings, Joist and Bill Stuff, Mouldings, Casings, Base and all kinds of Finish. Boxes and Box Shooks, Slabs and Mill Wood.

Alf. McDonald Estate

POINT ST. CHARLES MILL

TELEPHONE 790

WHEN YOU WANT YOUR Piano or Organ Tuned

ALL WORK GUARANTEED

W. H. Cunningham, 543 Weller St

HEAT PRODUCING

COAL

Use Our

PITTSTON COAL

It Makes Warm Friends

Terms Positively Cash

Weir & McCarthy

Coal and Wood Dealers

111 Hunter St., East City. 'Phone 94

WILSON'S "The National Smoke"

BACHELOR

Your unfailing enjoyment of the "Bachelor" cigar is due to the careful selection of skilled workmanship.

3 for 25¢

ANDREW WILSON & Co TORONTO AND MONTREAL

Register June 22nd.

The Man-Power of Canada

includes

The Young Men of Sixteen

The Order-in-Council not only provides for the registration of the young men of 16, but further states that after the day of registration, every person shall, within thirty days of attaining the age of 16, register with a Post Master.

It need come as no surprise that young people of 16 should be counted in the man-power of the country. War has altered many things, and today a youth is called upon to do a man's work—and is doing it, too!

In farm and factory, office and store, any boy with the right spirit in him will not stay long at the bottom of the ladder. People commence to call him "Brown" or "Mr. Brown", instead of "Willie" and *he has got to live up to it!*

He cannot go around any longer with down on his chin and upper lip. A boy doing a man's work must have a man's razor.

Do you know such a boy who might hesitate to buy himself a Gillette Razor? Five dollars invested for him now will earn you his everlasting gratitude. Spare him the shaving troubles most men have had to go through before they discovered the Gillette. Give him the strong moral support of a good "clean shave" daily throughout life.

Gillette "Standard", "Bulldog", and "Aristocrat" Sets cost $5.00. You will find excellent assortments at Drug, Jewelry and Hardware stores.

GILLETTE SAFETY RAZOR CO., of Canada, Limited,

Office and Factory: 65-73 St. Alexander St., Montreal.

341

THE GULF STREAM

It Is the Grandest of All Terrestrial Phenomena.

A MIGHTY RIVER IN THE SEA.

Billions of Tons of Water Are Whirled Along Hourly In This Wonderful Torrent, Whose Beneficent Influence Is Felt All Around the World.

Ninety billion tons of water are carried hourly through the strait of Florida by the gulf stream, according to Rear Admiral John E. Pillsbury U. S. N., in a communication to the National Geographic society at Washington. This stream, he says, is probably the grandest and most mighty of any terrestrial phenomenon.

"If this one single hour's flow of water could be evaporated the remaining salts would require many times more than all the ships in the world to carry it," says Admiral Pillsbury.

"It is difficult for the mind to grasp the immensity of the great ocean river. When one is on board a vessel floating upon its waters one is not as much impressed at the power and grandeur of this wonder of nature as he is when he stands before a towering mountain, an immense iceberg or a fall of water such as Niagara.

"But when one remembers that the mighty torrent, speeding on hour by hour and day by day in a volume equal to all the largest rivers of the world combined, carrying its heated heat to temper the climate of continents, one begins to realize that of all the forces of the physical world none can equal this one river of the ocean.

"It is interesting to note in the history of the gulf stream how great its influence has been on the fortunes of the new world.

"Before the discovery of America strange woods and fruits were frequently found on the shores of Europe. Some of these were seen by Columbus and to him were convincing evidence that strange lands were to the westward. These woods were carried by the gulf stream and by the prevailing winds from America, so that in part the stream is responsible for the discovery of the new world.

"Ponce de Leon, while searching for the fountain of youth, discovered this stream. He sailed southward along the coast of Florida, thus stemming the current. He says they found a current that, though the wind was good, they could not stem. It seemed that their vessels were going fast through the water, but they were being driven back in spite of the strong and favorable wind. One ship was soon carried away by the current and lost from sight, although it was a clear sky.

"The theories as to the cause of ocean currents have been many. In recent times the course of currents has been laid to rivers and the gulf stream chiefly to the Mississippi. In actual fact about 2,000 such rivers would be required.

"In the tropical regions there is a steady movement of the air from east to west, known as the trade winds. Winds blowing over the surface of the water induct a current in the latter due to friction. At first it is only the merest skin that moves, but gradually the motion is communicated from layer to layer until at last, if the wind is long continued as in the trade wind region, the movement extends to lower depths, 300 or 400 feet or perhaps more.

"These trade wind currents continue across the Caribbean until they reach the obstruction of the Honduras and Yucatan coasts, from which they escape into the gulf of Mexico.

"Another source of the gulf stream is the wave caused by the wind. Every ripple carries a certain amount of water in the direction toward which it is flowing, irrespective of the current caused by its friction, and when the waves become large tons of water are hurled from the crest into the trough every time the wave breaks.

"In a large area like the Caribbean having a comparatively constant wind blowing over its whole surface, this action is practically a simultaneous movement of the surface waters to the westward.

"There is every evidence that the gulf stream is governed absolutely by law in all its variations. Its course through the ocean is without doubt fixed. Its fluctuations are by days, months, seasons or by years, but they do not vary materially one year from the other. So we may conclude that of all the physical forces on this earth that are subject to any variations at all the great ocean currents are most immutable."

Readers of The Mail and Empire occupy front seats at the world's GREATEST DRAMA.

All the events on the far-flung battle lines are visualized in a vitalizing manner.

The Associated Press and four additional notable agencies give a PREDOMINANT CABLE SERVICE.

In The Mail and Empire the news is edited and presented by experts in love with their work.

All the chaff is eliminated and the golden wheat retained.

ACCURACY—SANITY—and COMPREHENSIVENESS make The Mail and Empire indispensable to those who desire to be well informed on world-wide and home events.

$4 per annum, by mail. $5 delivered.

Order through dealer, local paper or direct.

The Mail and Empire, Toronto

Clearing For Action.

When a warship is cleared for action not only is everything movable on the decks removed or made secure, but every article made of wood is, as far as practicable, thrown overboard. Sofas, tables, chairs, pianos, all the furnishings of officers' quarters, in fact, are hurriedly put over the side by the bluejackets, and in a few minutes as much as £1,000 worth of stuff is floating round the Dreadnought. At the moment that a warship is preparing to fire not a single soul is to be seen on the decks. All the sailors are below working the guns and getting the ammunition ready.—London Answers.

A Declining Art.

"Don't you want your boy, Josh, to be a good speller?" asked the school teacher.

"I dunno," replied Farmer Corntossel. "About all the notice a good speller gets nowadays is bein' called on occasionally to decide a bet."—Washington Star.

Ireland Called Many Names.

In the time of Ptolemy Ireland was known as Scotia. Diodorus Siculus calls the island Irs or Irisi; in the "De Mundo," credited by some scholars to Aristotle, it is called Ireane; in the "Argonautica of Orpheus" it appears as Irinus; Strabo calls it Irene; Caesar, Tacitus and Pliny mention it as Hibernia; Mela called it Juverna. The native names in Celtic are Ir, Eri and Erin. Plutarch mentions it under the name of Ogygia. The name Ireland is no doubt derived from the native of Ir or Eri, but when it came into general use is a question concerning which scholars are much at variance.

A BUILDER OF HEALTH

Nothing can be of greater assistance in building up the system than Dr. Chase's Nerve Food, for this food-cure forms new, rich blood, and nourishes and restores the feeble, wasted nerve cells. Gradually and naturally the body and mind regain vigor and energy, and you feel again the joy of living which comes only to people in good health.

THE DAILY EXAMINER

Helps its Advertisers to properly Display their Advertisements.

CHINA PAINTING

Mrs. Langley McCarthy

Teaches Biscoff's New and Beautiful Work in China Painting.

Feathers Wanted

I will pay cash for any quantity of Clean Goose, Turkey, Duck and Hen Feathers.

S. COHEN

189 Charlotte Street. 'Phone 889J.

Barbeau's Cartage

All kinds of Moving and Carting by careful and experienced men. A Lorry and a Piano Wagon has been added to our equipment which will enable us to give better service than ever to our Patrons. Satisfaction Guaranteed. We have just added new furniture van. Largest in the city. Household effects moved with care.

A. BARBEAU,

PHONE 1017 85 GLADSTONE AVE

ARTILLERY GUNS.

What the Terms "Quick Firer," "Inch" Guns and "Pounders" Mean.

To the average man such phrases as "three pounders" and "six inch" guns are familiar, but he rarely always reads them without fully understanding their meanings.

A pound gun is a cannon which receives its name from the weight of the shell it fires. Thus a gun known as a "three pounder" is so called because it fires a shell which weighs three pounds, and a gun firing a five pound shell would be called a "five pounder." The size of most small guns is still described by the "pound," but the majority of large guns made today are "inch" weapons. In this case the size of the gun is obtained from the size of its bore, a ten inch gun having a bore of ten inches in diameter and a twelve inch weapon a twelve inch bore.

The largest British naval guns in use at present are the fifteen inch weapons. They fire a projectile weighing almost a ton. Next to these comes the 13.5 gun and then the most popular weapon of all—the twelve inch, which fires an 850 pound shell.

There are several smaller kinds of guns now in use—mostly of the quick firing type. These weapons are "inch" guns. The six inch, the 4.7 inch and the four inch are all quick firers and throw shells weighing 100 pounds, forty-five pounds and thirty-one pounds respectively.

Quite a lot of people misunderstand the term "quick firer." They imagine a quick firing gun to be a weapon which pours out a stream of shot with enormous speed after the style of a Maxim. Instead, however, it is just an ordinary breechloading gun, which is fitted with such vastly improved methods of loading and aiming that it can be fired far more rapidly than a weapon without those fittings. A gun that fires a number of shots automatically in rapid succession, as the Maxim, is not called a quick firer. The name given to it is "machine gun." There are a large range of these weapons of all sizes and firing from 1,200 right down to forty rounds of ammunition a minute.

The gun which generally accompanies a column into the field on active service fires a shell of sixty pounds and is known as the "five inch," or, to use the old term, a "sixty pounder."—Pearson's Weekly.

Papal Sermons Rare.

Strange are the restrictions which bedge about a pope, and one of the strangest is that he should not be allowed to preach. Only once in 300 years has a pope delivered a sermon, and that was under exceptional circumstances in 1846. On the Octave of the Epiphany a celebrated preacher, Padre Ventura, was to have occupied the pulpit in St. Peter's, but was suddenly taken ill. To prevent disappointment to the vast crowd which had assembled Pius IX. broke through the custom of ages and, ascending the pulpit, delivered a simple, homely sermon that perhaps impressed its hearers more than the finest eloquence might have done, because of its uniqueness.—London Chronicle.

Woolwich Arsenal.

Woolwich arsenal owed its establishment to an explosion which took place at a foundry in Moorfields. Until 1716 the government obtained its ordnance from private manufacturers, but in that year the explosion decided it to build a foundry of its own, and Woolwich, already famous as a naval station, was chosen as the site. Woolwich was only a small fishing village until the sixteenth century, when Henry VIII. laid the foundations of its prosperity by making it the royal dockyard. —London Chronicle.

Bows In Warfare.

The bow is first seen depicted on Egyptian monuments about 2000 B. C. Its form then did not differ greatly from that in use among boys at the present day. It was used in European warfare as late as 1640 and was deemed quite as effective as the arquebus then employed.

Kid Gloves.

The majority of the fine kid gloves used in this country are imported from France. The superiority of French kid gloves over all others, according to an importer, is due above all to the perfection of the skins, the kids being reared in villages by poor peasants who own only a few goats and therefore take great care of them.

Another reason is that in France one workman takes the prepared skin and manipulates it himself right up to the finished glove. In Germany, on the contrary, division of labor is extensive and great factories turn out in two or three hours what requires two days' labor on the part of the French workman.

The best kid gloves still come from France, but the factories of Stuttgart are a formidable rival.—New York World.

Building-up for the Spring Attack at the Front is a good deal like putting the body in condition for an invasion of the germs of grip, pneumonia or "Spring fever" here at home.

At this time of the year most people suffer from a condition often called Spring Fever. They feel tired, worn out, before the day is half thru. They may have frequent headaches and sometimes "pimply" or pale skin and white lips. The reason for this is that during the wintertime, shut up within doors, eating too much meat and too little green vegetables, one heaps fuel into the system which is not burned up and the clinkers remain to poison the system—a clogging up of the circulation—with inactive liver and kidneys. Time to put your house in order.

For an invigorating tonic which will clarify the blood, put new life in the body, sparkle to the eyes, and a wholesome skin, nothing does so well as a glyceric herb extract made from Golden Seal root, Blood and Stone root, Oregon grape root and Wild Cherry bark. This can be had in convenient, ready-to-use tablet form at all drug stores, fifty cents, and has been sold for the past fifty years as Dr. Pierce's Golden Medical Discovery. By reason of the nerves feeding on the blood, when the blood is pure the nerves feel the effect, and neuralgia or other nerve pains disappear because such pain is the cry of the starved nerves for food. When suffering from backache, frequent or scanty urine, rheumatic pains here or there, or that constant tired feeling, the simple way to overcome these disorders is merely to obtain Dr. Pierce's Anuric from your druggist. In tablets, fifty cents.

To Bore Iron.

The following method is said to be effective when one has not the proper tools for making a hole in an iron plate:

Shape a stick of sulphur to the required dimensions of the hole, then heat the iron white hot at the place where it is to be bored and press the sulphur against it. Sulphuret of iron is formed, and the stick passes through the metal.—Exchange.

Wasted Energy.

"That's what I call wasted energy," said Billson.

"What is it?" asked Jillson.

"Two girls kissing each other."—Livingston Lance.

Tomorrow is not elastic enough to which to press the neglected duties of today.

THE DAILY EXAMINER

Helps its Advertisers to properly Display their Advertisements.

HIRST'S PAIN Exterminator

Why Suffer with Rheumatism—*Hirst's stops the pain!*

It is always effective, and acts quickly. Buy a bottle and follow simple directions on the circular in the package. Hirst's Pain Exterminator is the same old family remedy that has stood the test of 40 years. It should be in every household—it relieves lame back, lumbago, neuralgia, sprains, lame joints and muscles and all similar troubles. Get it today.

HIRST REMEDY COMPANY, HAMILTON, CANADA

Also makers of HIRST'S Family Salve (50c), and HIRST'S Pectoral Syrup of Horehound and Elecampane (35c), for coughs and colds.

Once used—always bought 35¢ BOTTLE

All dealers—or write us!

You May Dream Dreams

and see Visions, but to make your Dreams come true—and your Visions materialize—generally means having a little capital to start with.

The way to get capital is to save a part of what you now earn.

Decide, now, to let us help you to save. Interest paid every six months.

—THE

Bank of Nova Scotia

Paid-up Capital $ 6,000,000
Reserve Fund - 12,000,000
Resources - - 130,000,000

J. W. FRASER
Manager
Peterboro Branch

KEEP YOUR SHOES NEAT

2 in 1

White Shoe Dressing

WHITE LIQUID — WHITE CAKE

FOR MEN'S, WOMEN'S AND CHILDREN'S SHOES

The F. F. DALLEY CORPORATION, LIMITED, HAMILTON, ONT.

AutoStrop SAFETY RAZOR

Mechanical Perfection

There are many reasons why the AutoStrop is the ideal aviator's razor, but one stands out more prominently than the others and will instantly appeal to every "Knight of the Air", that is, its mechanical perfection.

Every aviator knows and appreciates what mechanical perfection means—his 'plane must be perfect in every detail to avoid accidents.

His razor must be perfection itself to give complete satisfaction. The AutoStrop is the one razor that will give continuous service without the annoyance of buying new blades, because it is the only razor that sharpens it own blades automatically—the 12 blades you receive with the AutoStrop will give you at least 500 clean, comfortable shaves.

Special Military Outfit Price, $5.00

At Leading Stores Everywhere

AutoStrop Safety Razor Co. Limited

83-87 Duke St., Toronto, Ont.

55-5-tfb

Shifting the Blame.

Annie—Do you like his dancing? Fannie—Yes; but I wish he wouldn't tread on my toes so often! Annie—What size shoe do you wear?—Judge.

Toasts.

Willie—Paw, why is an after dinner speech called a toast? Paw—Because it is usually so dry, my son.—Cincinnati Enquirer.

TO DARKEN HAIR APPLY SAGE TEA

Look Young! Bring Back Its Natural Colour, Gloss and Attractiveness

Common garden sage brewed into a heavy tea with sulphur added, will turn gray, streaked and faded hair beautifully dark and luxuriant. Just a few applications will prove a revelation if your hair is fading, streaked or gray. Mixing the Sage Tea and Sulphur recipe at home, though, is troublesome. An easier way is to get a 50-cent bottle of Wyeth's Sage and Sulphur Compound at any drug store all ready for use. This is the old-time recipe improved by the addition of other ingredients.

While wispy, gray, faded hair is not sinful, we all desire to retain our youthful appearance and attractiveness. By darkening your hair with Wyeth's Sage and Suphur Compound no one can tell, because it does it so naturally, so evenly. You just dampen a sponge or soft brush with it and draw this through your hair, taking one small strand at a time; by morning all gray hairs have disappeared, and, after another application or two, your hair becomes beautifully dark, glossy, soft and luxuriant.

This preparation is a delightful toilet requisite and is not intended for the cure, mitigation or prevention of disease.

Your Ice Cream Is Waiting For You

Just drop in and enjoy a dish of Hooper's Delicious Pure Ice Cream. You can readily tell that it has been made from the richest cream and is a REAL FOOD

With Fruit Flavours

Whether you try our Pineapple, Strawberry, Orange, Peach or Lemon Flavours, you will always appreciate the fresh fruit taste.

Eat plenty of Ice Cream. It has been proved to be a real tissue builder. Doctors and nurses recommend it.

Hoopers

3 Stores { 327 George, Phone 169 414 George, Phone 1343 Geo. & Dublin, Phone 291

SCARED BY A FISH

Or Maybe It Was a New Species of Inland Sea Monster.

A VISION IN RED EAGLE LAKE.

It Couldn't Have Been a Dream, the Angler Admits That, Nor a Bear, Nor a Shark, Though It Did Look Like a Dog, but Anyhow and Luckily It Got Away.

In camp on Red Eagle lake in the Glacier National park, devoured by mosquitoes as big as cultures, as fierce as tigers and as numerous as drops of water in the Pacific ocean!

This is a bad beginning for a fish story. The language seems to suggest that the narrator has already become unreliable. As a matter of fact, phrases which are strictly accurate may be palpably misleading.

The language of hyperbole is needed to present an adequate picture. Perhaps the mosquitoes are not quite so big or fierce or numerous as stated, but they seem to be.

But to the fish story. And the language of vivid metaphor shall be laid aside. What follows is fact—unadorned, unexaggerated fact. I could not have dreamed it. I cannot even now that I have begun to put pen to paper hope to tell it in such a way as to bring the scene with realizing earnestness before the eye of my brother anglers.

It was evening. I was on the lake alone in my little canvas boat. The fishing had been good. I was returning to camp satisfied. The sack of fish, my fishing kit, discarded tackle, the net, etc., lying at the bottom of the boat, it seemed safer to leave the rod to poke out over the stern, the flies trailing the water—out of mischief, as I thought, where they could not get tangled with any of the truck.

So I rowed along gently, happy in the slaughter I had accomplished and wishing my friends had been with me to do their share. And the rod shot over the stern of the boat before my very eyes!

I had the presence of mind not to make a forward dart and grab for it as it disappeared. Such a violent movement would undoubtedly have collapsed my collapsible boat. I sat in speechless amazement, too startled for thought.

And then close by a mighty splashing and plunging. I turned and saw on the top of the water something swimming, a red brown head and shoulders. I was frightened. It was so huge.

I thought of a bear, of a shark, and stories of sea monsters flashed through my mind. The thing was swimming slowly. What I could see of it looked for all the world like the head of a magnificent St. Bernard dog I used to own.

Then I came to myself. I realized that this was a fish of a species not known to me and of an incredible, unheard of size. He had taken my fly, had hooked himself on to the rod which he had dragged overboard and was swimming slowly because he was drawing it along the bottom of the lake.

I chased him. He dived, came up again with a splashing like that of an elephant in a pond and smashed down again. Almost I could keep up with him, so slowly did he swim and so much time did he waste in his frantic efforts to get free.

If I had been able to row properly, facing in a direction opposite to the one in which I was moving, I believe I could have overtaken him. But I needed to keep my eye on him, and so had to backwater with the oars, losing power at every stroke. I was thinking slowly. I was still too stunned to think normally. I was puzzled by the fact that such a monster did not break my frail tackle in a moment. There was no resistance so long as the forty yards of line continued to unwind or the rod to move easily through the water.

As often as he swung over and dropped down on the six foot leader it simply yielded beneath him. Five times he rose, and the fifth time I was quite near him. He seemed to be anything from four feet to six feet long. I have at home a muskellunge which I caught five years ago in the St. Lawrence river. He weighed thirty-two pounds and measures forty-seven inches. This fellow was much bigger and more terrifying. And I have no other means of guessing at his size and weight.

Then with the sixth leap and dive something gave, and the monster was seen no more. I rowed slowly back to camp actually unnerved by the adventure. Literally—and he who will may laugh at me—I felt afraid to be alone in the failing evening light, alone on a piece of water inhabited by such creatures as the one who had pursued me and whom I had pursued.

I was glad to hear the friendly hail of my guide from the landing place of logs which we had constructed, to see the glare of the campfire and to sniff the smell of supper. Then I reckoned up my loss—a rod, $35; a reel, $17.50, and a four dollar line—nearly $60 worth of property at the bottom of Red Eagle lake!—Rev. C. F. Aked, D. D., LL. D., in New York American.

A Poor Remedy.

"I notice a man who had a cold in his head has committed suicide."

"Poor fellow! Now what fool friend could have advised him to try that remedy?"—Philadelphia Ledger.

Very High.

"I just got that doctor's bill for that fever of mine."

"How was it?"

"It was a very high fever—higher

WIT IN HISTORY.

A Brief Address and a Pithy Reply That Won With Royalty.

Frederick the Great once granted a hearing to a subject on condition that he should cut his remarks very short.

"Let him say but two words," said the monarch.

"Very well," agreed the subject, and on entering the presence of Frederick he held out a petition and uttered, but the two words:

"Sire, sign."

The subject won his request.

King Henry VIII. wished to commission a nobleman of his court to visit Francis I.

It was at a moment when international relations were extremely shaky, and the courtier showed no particular desire to absent himself from his home and country on so dangerous a mission.

"Do not be afraid," said King Henry. "If you lose your life in my service I will avenge you a hundredfold. I will take off the heads of all the Frenchmen in my power."

"Thank your majesty; your majesty is most gracious," said the courtier, "but of all those heads which you take off there may not be one which will fit on my shoulders."

The witty reply resulted in the courtier being excused from his dangerous mission.

The Careful Wife.

"Wife, I wish you'd buy me a couple of five cent collar buttons. I need 'em badly."

"All right; just as soon as somebody has a sale."—Kansas City Journal.

Satisfactory.

Mrs. Gabb—Are your new neighbors all right socially?

Mrs. Tabb—Oh, yes—their children stand even lower in their studies than mine do.—Kansas City Star.

SUFFERED TERRIBLY WITH HER HEART

Would Wake Up Smothering

The terrible smothering and choking up sensations and sinking spells, the feelings of dizziness and faintness that come over those whose heart and nerves are deranged causes the greatest distress of both mind and body.

Milburn's Heart and Nerve Pills give prompt relief and effect a complete cure in cases of such severity.

Mrs. A. M. Powell, Norval Station, Ont., writes: "I cannot speak too highly of Milburn's Heart and Nerve Pills. I suffered five years with my heart and nerves, but the last two years I have suffered terribly. If I went to bed I would wake up as if I were smothering. I did not get one night's sleep out of seven. I got so very weak that the doctor was called in, and he said it was my heart, and that I must take great care of myself. I saw your advertiesement in your almanac for Milburn's Heart and Nerve Pills, and said I would try them. I have only taken two boxes of them and I feel a new woman. I will recommend them to anyone afflicted with heart trouble."

Milburn's Heart and Nerve Pills are 50c a box at all dealers, or mailed direct on receipt of price by The T. Milburn Co., Limited, Toronto, Ont.

JUST OPENED

French Cleaning Pressing and Repairing

215 Charlotte Street

I have opened the above branch Store, to do all kinds of Cleaning and Renovating of Men's and Women's Clothing. Having engaged an Expert Cleaner from Toronto, and put in machines and facilities for doing satisfactory work, I solicit the patronage of the public.

Don't throw away your old clothing. Bring them here, we will Renovate and Clean them, or buy them from you.

Cleaned Clothing sold at rock-bottom prices. Men's suits and single garments sold. Also military boots and shirts, overalls, etc., etc.

JOSEPH SMITH

TWO STORES:

388-394 Aylmer Street.

215 Charlotte Street.

Rank in the Cabinet.

"Do some members of the cabinet occupy a higher position or receive a higher salary than others? If not, why do the secretary of state and secretary of the treasury always head the list?" asks a reader of the Indianapolis News, which replies: "They all receive the same salary, but they are usually named in the order that the positions were created—the secretary of state, 1789; war 1789; treasury, 1789; postoffice, 1794; navy, 1798; interior, 1849; justice, 1870; agriculture, 1889; commerce and labor, 1903; department of labor separated in 1913. Latterly they are sometimes named in the order of their succession to the presidency as fixed by what is called the succession law, which differs some what from the foregoing."

King Edward Hotel

TORONTO

Royal Connaught Hotel

HAMILTON

Modern — fireproof. European plan, unexcelled service and cuisine.

GEO. H. O'NEIL
General Manager.

Under direction of United Hotels Co. of America.

SOCIETIES

CHILDREN'S AID SOCIETY of Peterborough City and County

For the Care of neglected and ill-treated children.

Children for Adoption.

G. W. POWELL

Assistant Secretary and Inspector

588 George Street.

Phone 1044 Office Hours, 4 to 5 p. m

NOTICE

CARPENTER JOBBING DONE — Pone 1793 J. 28d-132-2527

NOTICE

WANTED—EXPERIENCED STICKer and matcher hand at once. Apply, by letter, Canada Lumber Co., Ltd., Weston, Ont. 3d-144-2877

LOST

LOST—SMALL BAG WITH $5.00 IN it on Hunter or Mark St. Reward, leave it at Examiner. 3d-144-2886

LOST—A RED AND BLACK WOOL steamer rug on the Chemong Road Wednesday, between Aberdeen Avenue and Chemong Park. Finder, please leave at the Examiner or Dr. Carmichael's office. 3d-143-2865

PERSONAL

PRIVATE CLUB

MARRY RICH—HUNDREDS ARE ANXIOUS.

ENCLOSE STAMPED ADDRESSED ENVELOPE TO

E. P. ISHERWOOD,

ISHERWOOD P.O., ONT.

Toronto Savings & Loan Company

Notice is hereby given that a Quarterly Dividend of two and one-half per cent., being at the rate of Ten per cent per annum for the three (3) months ending 30th June, 1918, has been declared upon the Capital Stock of this Institution and the same will be payable at the Offices of the Company in this City on and after 2nd July 1918.

The transfer books will be closed from the 17th to the 30th June, both days inclusive.

By order of the Board.

W. G. MORROW,
Managing Director.

Peterborough, June 14th, 1918.

THE H. P. LINDSAY CO.

REAL ESTATE AGENTS AND INSURANCE. AUTOMOBILE LICENSES.

FOR SALE

Lovely home on corner, hardwood floors up stairs and down, all conveniences, central, for the price of $4,000

Good livery plant and grocery store, also good 200 acre farm, cheap.

Central, brick house, would make good double houses, two extra lots $1,800

Start in and make money. We will tell you how. See us at, 392 Water Street, south of Monroe House.

Office phone 341. House phone 1291w

J. L. WYATT

EAST CITY'S OLD ESTABLISHED MERCHANT TAILOR.

Has resumed his regular business in his own premises, Driscoll St.

Practical tailoring in all its branches. Also Clothes Cleaned and Repaired.

I have on hand a first-class stock of Pure Woolens, etc. for Spring Suitings and Overcoatings, which I can make up to measure at moderate prices. It will pay you to see me if you want any good Custom Tailored Garments made to your order. m-w-f.

HELP WANTED—MALE

GOOD BOY WANTED—AT ONCE. Apply A. Davidson, grocer, phone 750 or apply 137 Benson Street. 3d-144-2887

WANTED — TO GET RID OF A quantity of manure, give to some one for the drawing. Apply, 69 Hunter Street. Temperance House. 3d-144-2882

HELP WANTED—Female

GIRLS WANTED. APPLY CANADIAN CHICLE CO. 28d-125

WOMAN WANTED — FOR GENeral house-work. Apply, 572 Charlotte St. 3d-143

MAID WANTED—APPLY MRS. J. E. Lillico, 313 Park. 3d-143-2868

SITUATIONS VACANT

DO YOU REALIZE THAT HIGH priced fruit is creating a big demand for fruit trees? Our salesmen are doing a better business than ever before. The best stock at reasonable prices makes our agencies very valuable. We want now reliable salesmen in every unrepresented district to sell fruit and ornamental trees, small fruits, shrubs, etc. Good pay, exclusive stock and territory. Write Pelham Nursery Co., Toronto. 50d-129-2457

FOR SALE

GOOD SECOND - HAND LAWN Mowers, for sale—S. Cohen, 189 Charlotte St. 6d-142

FOR SALE—GOOD BICYCLE WITH holder for basket. Apply, 113 Rubidge. 3d-143-2872

PRIVATE SALE OF FURNITURE at 352 McDonnell Street. 3d-144-2885

FOR SALE — SECOND - HAND Hecla Hot-Air Furnace, in good condition. Apply, 402 Water St. 3d-143-2847

FOR SALE—TENT 12 x 12, 6 FT. wall in first class condition. Apply, 555 Bethune. 3d-143-2865

FOR SALE—S.C. WHITE LEGHORN Hens, extra good layers, 240-260 egg strain at $1.50 each. Apply to 577 Concession St., phone 1666 J. 3d-143-2848

MIXED WOOD FOR SALE, SHORT or 4 ft. length. Phone 544, ring 13. 28d-118-2073

PRIVATE SALE OF HOUSEHOLD Furniture, including mahogany parlor suite, quarter cut oak dining-room set, library table settee and two chairs in real leather, also China cabinet. Apply, 265 Park St. 6d-144-2891

TO RENT

FLAT TO RENT—LUNDY BLOCK. Apply, 95 Hunter St. dtf-142-2341

FURNISHED OR UNFURNISHED rooms for light house-keeping, all conveniences, near car line. Apply Examiner for address. 3d-143-2860

FURNISHED COTTAGE TO RENT —at Chemong Park, ice supplied. Apply, Dr. Young, 305 Stewart St. Peterboro. 4d-143-2854

TO RENT—ONE LARGE FRONT Room, furnished, very central with privilege of light house-keeping. Apply, Examiner for address. 3d-143-2851

TO RENT—A FURNISHED FRONT bedroom with or without board within 5 minutes walk of Quaker Oats. Apply, Examiner for address. 3d-144-2878

ROOMS TO RENT — APPLY 308 Charlotte Street, moderate charges. 3d-144-2883

TO RENT—THREE UNFURNISHED rooms for light house-keeping also one furnished bed room. Apply, 597 Charlotte Street. 3d-144-2889

TO RENT — APARTMENT NO 1, Stephen's Apartments 631 George St. Apply, 208 McDonnell St. 3d-143-2850

TO RENT—BRICK HOUSE (EAST City); moderate rental. Dickson Co., Ltd., 163 Hunter St. 6d141 2818

TO RENT—WAREROOMS IN GRAND CENtral, formerly occupied by Mr. John Edgar, immediate possession. Apply 427 George St. dtf-118

TO RENT — 8 ROOMED HOUSE, central. Apply 380 Water St. dtf-133-2579

A SATURDAY BARGAIN IN A

DISHPAN

We have a number of the "Made in Canada" Blue and White Granite Dish-pans, that were bought before the war. They are double the old price to-day, but we will clear these out on SATURDAY at the price three years ago. Come quick while they last. **$1.25**

ADAMSON & DOBBIN

175 Simcoe Street : Peterboro

FOR SALE

That BEAUTIFUL PROPERTY situated at the corner of Simcoe and Rubidge Sts., better known as the late Robert Innes Residence. This contains one large brick house, entirely modern with eight rooms, hot water heating; fine lot about 130 x 114. Would make an EXCELLENT APARTMENT OR DOCTOR'S CORNER. Have a look at this and better appreciate the value of it.

H. J. McCANNON, 140 SIMCOE STREET

Phones 749w and 772

Bargains In Real Estate

No. 177 Bethune Street, two storey brick house contains six rooms, three of which are bedrooms, summer kitchen and woodshed. Has light and water. This is a warm well-built house, convenient to all factories. Price for quick sale **$1600**

No. 223 Perry Street, two and one half storey brick house contains seven rooms, good cellar, light, water and partly modern. Has a nice deep lot and can be purchased at the very low price.

563 Bethune Street, two and one half storey, cement block house contains six rooms and bath room, light and water. Centrally located, five minutes walk from George Street. For sale at a very reasonable price and on very reasonable terms **$2500**

449 Roger Street, two and one half storey, ne wbrick house, containing parlor, dining-room and kitchen, four nice bedrooms and bath-room and attic, is also finished in two lovely large rooms. House has cement floor in cellar and furnace. Also all modern conveniences. Very deep lot. Will sell at a very low figure and on easy tems to suit purchaser **$3000**

For any of the above and many more bargains in City houses—call and see.

J. T. O'CONNELL & Co. 136 HUNTER ST. PETERBOROUGH

OFFICE PHONE 376 RESIDENCE PHONE 1359

FOR SALE

FOR SALE—HOUSE, 389 QUEEN STREET. Apply to D. J. Lundy, 65 Hunter Street. dtf-83-519

FOR SALE—SMALL FARM, CLOSE to Peterboro; good buildings. Apply A. E. Dixon, barrister, George Street. 6d141 2588

FARM FOR SALE—LESS THAN 3 miles from market square on Gravel Road, fifty acres. Apply, Hall & Hall, 116 Hunter Street. 3d-144-2876

FOR SALE — 10 ROOMED SOLID brick house on Rubidge St., all conveniences, hardwood floors, very central, a bargain. Apply, R. M. Glover, Examiner Office. 12d-136-2666

FOR SALE—THAT VERY DESIRable large brick house situated on the north side of Smith Street, immediately west of George Street, for $3,500. Apply to Hall & Hall, 116 Hunter St., or phone 69. Evenings, phone 1463. Possession at once. 3d-144-2890

$775.00 for a 4-room cottage, large lot, north.

$3,200.00 for a 7-roomed modern house, fine lot, Gilmour street.

$1,450.00 for a 6-roomed, two-storey brick house, with sewer, south end.

$2,700.00 for double house, central.

Peterborough Realty Co. 124 Hunter St. Phone 242

WANTED

WANTED—SMALL POWER BENCH DRILL—half-inch capacity. Must be in good condition. Apply Examiner Office. dtf-6

WANTED — DRESSMAKING BY the day or at home. Apply E. M. Taylor, Weston Avenue, Brownton P. O. 12d-137-2696

WANTED TO BUY—A GOOD FORD Touring Car, cheap for spot cash. Apply, 424 Sheridan or phone 905 J. 3d-144-2888

WANTED—SKIFF, MUST BE IN good condition. Address, 99 Hunter, E. or Phone 569. 3d-143-2849

OLD FALSE TEETH WANTED — doesn't matter if broken. We pay you actual value. We pay cash for old gold, silver and platinum. Send to us and receive cash by return mail. If price is not satisfactory, we will return teeth promptly upon request. International Teeth Co., 305 West 42nd St. New York. dtf-137-2712

W. C. AUSTIN'S LIST

FOR SALE—In the West End, on one of the best streets and finest localities—a large, modern House, 5 bed rooms, hardwood floors, hot water, heating recently installed, beautiful verandahs, is being sold at a very modern price as owner is leaving city. For price, terms and further particulars, apply

Apply to

W. C. AUSTIN

163 HUNTER PETERBORO

Phone 70 or 210

VICTORIA HOUSE

Food Board License 10-1401

Miss Morgan, Manager.

Ideal summer hosteiry, wide spacious verandahs, beautiful grounds, grassy slopes, with wide water vistas.

Picnicker's Paradise.

Luncheon served on the grounds or in the dining-room, 25c each. Giving the maximum of pleasure less expensive than providing lunch baskets.

Telephone or write us, to reserve places for your party for our elaborate full course fish dinners—75c The motor ride from Peterborough is just 22 miles, through the most picturesque Canadian scenery.

Make our hotel your rendezvous.

Address—

VICTORIA HOUSE,
Macracken's Landing.

For Sale

HOUSE on Douro Street, East City, with large lot, 3 piece Bath, Furnace, Gas, etc. Quick sale necessary. $3,200. By

T. WALKER & CO.

377 Park Street Phone 1002

WE HAVE TO GET OUT

The house has been Sold or Rent raised. We hear the above very often lately. At present I have active help in the Office and outside, assisting me in closing up my business. We have choice lots & a few houses for sale at such low prices and on such easy terms that any industrious man or woman should OWN THEIR HOME. A Home you must always have. Then why not secure it now. Come in and talk the matter over. It will be time well spent. Office Open 8 a-m to 8 p-m

T. HURLEY

Cor. Stewart & Hunter St.

THE DAILY EXAMINER
Helps its Advertisers to properly Display their Advertisements

OSTEOPATHY.

DR. ADA G. WALMSLEY—Osteopathic Physician. Office in Sun Life Building Corner of Hunter and Water streets Entrance, 154 Hunter street. 'Phones Office, 646; Residence, 509. Office hours 9 to 12 a.m.; 2 to 4 p.m. Evenings by appointment.

MASSAGE.

MAY GRIERSON, MASSEUSE — Treatment of Muscular and Nervous disorders—96 Douro Street, Ashburnham. 'Phone 1970.

ARCHITECTS

W. H. BARRY, ARCHITECT
Plans prepared for Monumental, Commercial and Domestic Buildings. Office 477½ Bolivar St. Phone 2073.

W. BLACKWELL—Architect and Civil Engineer. Plans and estimates made for churches, public buildings and dwelling houses. Buildings heating and plumbing a specialty. Office, 275 Water Street, Peterborough.

MEDICAL

DR. BUCHANAN, F.R.C.S., Edin., M.R.C.S. Eng., L.R.C.P., London—Eye, Ear, Nose and Throat Specialist. Hours: 9-11 a.m. 2-4 p.m. 7-8 p.m. 'Phone 619. Office, corner of Water and Murray streets.

DR. J. E. HARVEY, Silver Medalist University of Toronto Special attention to diseases of women and children. Office hours: 1.30 to 5 p.m., 7-8 p.m. 'Phone 238. Office 215 Brock street.

DR. C. P. ROSS, Ex-House Surgeon, Grace Hospital, Toronto. Residence—Keene, Ont. 6 mos-49

BARRISTERS AND SOLICITORS

GORDON, WIDDIFIELD & O'BRIEN, Barristers, Solicitors, Notaries, Solicitors for the city of Peterborough.

E. SIMUND L. GOODWILL — Barrister, Solicitor, Notary Public, etc. Office 391 Water street, 'Phone 191. Successor to Roger, Bennet & Goodwill. Money to Loan at current rates upon easy terms.

G. W. HATTON, County Crown Attorney Barrister, Solicitor. Trust funds to Loan at lowest current rates of interest on easy terms of repayment

PECK, KERR & McELDERRY—Barristers, Solicitors, and Notaries. Office, 416 Water street, Peterborough. Money to Loan at lowest current rates of interest on easy terms of payment.
E. A. Peck, K. D. Kerr, V. J. McElderry

O'CONNELL & CORKERY—Barristers, Solicitors and Notaries. Money to loan at lowest rates of interest. Daniel O'Connell, John E. Corkery, Hunter St., two doors west of the Post Office

DUMBLE & JOHNSON—Barristers, Solicitors, etc. Office over Toronto Savings and Loan Company, 457 George street. D. W. Dumble, K. C. W. F. Johnston

E. E. DIXON—Barrister, Solicitor, etc., Offices: Corner Hunter and George Sts. Entrance, next Madill's Drug Store.

E. G. GUISE-BAGLEY, M.A.M.E.—Barrister, Solicitor, Notary Public, (Successor to Eaddy & Burnham), 449 Water street, Peterborough Money to Loan. Specialist in Patents. 'Phone 64.

HALL & HALL—Barristers, Solicitors and Notaries Public. Hunter Street, Peterborough. Next to St. John's Church. Money to loan at lowest rates of interest.
H. H. D. Hall. Basil D. Hall

MOORE & WEARING—Barrister and Solicitors, 408 Water street (opposite Post Office) Money to Loan at lowest rates W. H. Moore, K. C., Joseph Wearing, M.A.

R. R. HALL—Barrister, Solicitor, etc., Peterborough, Ont. Office, corner Hunter and Water streets, over Canadian Bank of Commerce. Successors to Hall, Madd & Davidson. Trust funds to loan on easy terms of payment

MONEY TO LOAN

GORDON, WIDDIFIELD & O'BRIEN, Barristers, Solicitors, Notaries, Solicitors for the city of Peterborough.

EDWIN ELCOME
TAXIDERMIST
Heads, Animals, Birds, Fish, Etc., mounted artistically and permanently
MASKINONGE, BASS, TROUT, ETC., OUR SPECIALTY.
Heads, Animals, Birds, Fish, Artificial Eyes, Taxidermist Supplies, Bird and Flower Guide Books for sale
692 HARVEY STREET
PETERBOROUGH, ONTARIO

Egg-Producing
Hen Feed!
Feed your Fowl Ground Green Bone. We sell it.
Save your Wood Ashes, Bones, Iron, Copper and Brass for
Geo. Stevens
Phone 1389
P.O. Address: 364 Mark St.
Peterborough, Ont.

OUR DAILY SHORT STORY

"Push" and "Pull"

By GUINEVERE GORDON

"That word exactly expresses my sentiments," observed Wallace Morse in his usual vaunting, bombastic way.

He and Bryce Allson stood in the office of the Aetna Machine works where both were employed, and Morse had pointed to a swinging door bearing the word, "Pull."

"You that one—s to apply fully in your case," replied Allson, with a quiet smile, "but I am not so fortunate. Having to rely solely upon my own merits and exertions, the word on that other door about fits my case," and the speaker indicated a second door, bearing the sole legend, "Push."

"I have always worked on the 'pull' theory," proceeded Morse boastingly. "My father had a pull with the president of the company here, and I worked the oracle to the queen's taste. I'm in the swim right, and have got my eye on the secretaryship of the company. How is that?"

"Famous! if you can reach it."

The sentiments of the two young men clearly stated the situation. It followed that Morse was only tolerated by the real executive officers of the corporation, who saw through his flimsy pretentions of value and importance.

Allson went his way unpretentiously. He was greatly pleased when he was made head of a department.

"It was offered me," declared Morse on the occasion.

"It was advancement, why didn't you take it?" asked Allson, but Morse showed lofty disdain.

"Not with the secretaryship in sight," he retorted. "I make big jumps or none; see? My pull will carry me through in another direction in which I am considerably interested—Viola Dale."

Allson gave a start of disquietude. He and Morse had been for some time regular weekly visitors at the Dale home. Allson, however, never dreamed that Morse had any particular interest in the young lady in question. Likewise Morse did not suspect that he had a rival.

"Pull, again, old fellow!" he laughed jubilantly. "You see, my sister Nell is a close friend of Viola. A strong influence in my favor, eh? By the way, I suppose you are going to Viola's birthday party?"

"I feel honored that Miss Dale has invited me, yes," replied Allson.

"We'll have the day off," rattled on Morse. "Conservation—fuelless day. Going to shut down. Say, that's your department—operating supplies. Is it really true that we are going to have a coal famine?"

"It is here already," declared Allson, "and this snow blockade has made it worse than ever."

It was the morning of Viola's birthday, and "fuelless day." Allson went down to the closed plant and spent an hour at the telephone trying to figure out the prospects of fuel, for the engineer had told him that the coal bins were nearly empty, and he would be unable to keep up steam enough to prevent the water pipes from freezing and no chance of starting up the next day, unless supplies came in by noon.

"It will be a shut-down, I fear," Allson advised him. "We have ten cars of coal somewhere on the tracks between here and the mines, but practically all of them are blocked. There's one car sidetracked two miles up the road, but no locomotive available to move it. I've just got an idea, though, and perhaps I can get it here within the next two hours."

Allson went to the home of the principal owner of the plant and reported the situation, which caused the functionary considerable uneasiness.

"I think I can get one car through extraordinary exertion," Allson said, and departed to carry out a project he had in mind. On his way he met Viola Dale.

"Oh, Mr. Allson," said Viola, "I am in a bad predicament. I am afraid I will have to see all the invited guests for tonight and postpone the party. We, like everybody else, have run out of furnace coal, and the dealer who promised to provide for us says he hasn't a pound in sight. We are managing to keep warm in two rooms with the help of a gas stove and a grate wood fire, but we can't let our guests freeze in the other rooms.

"Will you wait until noon before canceling the party?" inquired Allson, thinking quickly. "I have an idea that I can arrange for some coal by that time."

"Oh, if you only could!" cried Viola, clasping her hands in hopeful delight, and her eyes sparkled so, and she seemed so friendly and grateful, that he could have kissed her, had he dared.

What happened was that at eleven o'clock that morning a wagon upset at the Dale home, and deposited in its cellar sufficient of the precious coal to last for a week. Furthermore, the anxiety of the engineer at the plant was relieved, and all danger of a shut-down past.

"How did you do it?" asked Morse, in a disgruntled way, the next day, for Viola had devoted all her attention to Allson at the party, and it was hinted that the well-matched couple were engaged.

"'Push,'" replied Allson incidentally. "I located the coal car, hired a dozen husky fellows to help me push it down to the plant, and the president of the company most generously allowed me to provide for the needs of the Dale family."

Clean to handle. Sold by all Druggists. Grocers and General Stores.

Two Splendid Things

One is plenty of open-air exercise.

If you can't get all of that you should, it's all the more important that you should have the *other* tried-and-true remedy for a torpid liver and bowels that don't act freely and naturally.

Take one pill every night; more only when you're sure it's necessary.

CARTER'S LITTLE LIVER PILLS

Genuine bears Signature
Brentwood

Colorless faces often show the absence of Iron in the blood.
Carter's Iron Pills
will help this condition.

FOR EVERY FOOT
FOR EVERY SPORT

NO matter what you are going in for this summer, "FLEET FOOT" anticipates your footwear needs.

"FLEET FOOT" provides easy, comfortable, economical footwear—all white, and a few colors too—for every sport—for business, holiday and everyday wear—for men, women and children.

Ask your dealer to show you the complete line of "FLEET FOOT."

None genuine unless stamped "FLEET FOOT" on the sole.

The best shoe dealers sell "Fleet Foot"

Canadian Consolidated Rubber Co. Limited
HEAD OFFICE: MONTREAL
23 Service Branches throughout Canada

High Quality
SEED CORN
For Sale at
The Peterboro Creamery
377 Aylmer St. Phone 650

SHIP YOUR
WOOL
Hides, Calf Skins, Horse Hides, Pelts and Tallow to
COLONIAL HIDE CO.
H. A. Parry, Manager
LANSDOWNE ST., PETERBORO
P. O. Box 894
Phone 1739 Night 469
28d-119-4w-21.

Rubber Tire and Steel Tire
BUGGIES
1918 MAKE
With Auto Seats, and built and equipped in the newest, handiest and most enduring models.
Inspection invited.
FOR SALE BY
R. C. HEARD
Agricultural Warehouse
379 Water Phone 220

Robert Hicks & Co
Limited

Screened COAL
General Office: Murray St
Branch Office: 264 Charlotte
Phones 48 and 477

WHEN YOU WANT
COAL
CEMENT
Sewer Pipe
CONSULT
H. B. TAYLOR & SON
Cor. Aylmer & Wolfe
'Phone 209

Proof that Some Women do Avoid Operations

Mrs. Etta Dorion, of Ogdensburg, Wis., says:

"I suffered from female troubles which caused piercing pains like a knife through my back and side. I finally lost all my strength so I had to go to bed. The doctor advised an operation but I would not listen to it. I thought of what I had read about Lydia E. Pinkham's Vegetable Compound and tried it. The first bottle brought great relief and six bottles have entirely cured me. All women who have female trouble of any kind should try Lydia E. Pinkham's Vegetable Compound."

How Mrs. Boyd Avoided an Operation.

Canton, Ohio.—"I suffered from a female trouble which caused me much suffering, and two doctors decided that I would have to go through an operation before I could get well.

"My mother, who had been helped by Lydia E. Pinkham's Vegetable Compound, advised me to try it before submitting to an operation. It relieved me from my troubles so I can do my house work without any difficulty. I advise any woman who is afflicted with female troubles to give Lydia E. Pinkham's Vegetable Compound a trial and it will do as much for them."—Mrs. MARIE BOYD, 1421 5th St., N. E., Canton, Ohio.

Every Sick Woman Should Try
LYDIA E. PINKHAM'S VEGETABLE COMPOUND
Before Submitting To An Operation
LYDIA E. PINKHAM MEDICINE CO. LYNN, MASS.

Height of the Panama Canal.

The middle section of the Panama canal, thirty-four miles long, has a water level of eighty-five feet higher than the two end sections, which are sea levels. Vessels entering the canal from the ocean on either side are lifted to the middle section, a height of eighty-five feet, by three sets of locks, each of which raises the vessel a fraction over twenty-eight feet, making a total of eighty-five feet. These locks are constructed side by side like a double track railway, so that one ship may be going up while the other is going down. Only one ship can be in a lock at the same time, but as the locks are constructed in pairs, side by side, two ships going in opposite directions, one going up the incline and the other going down, may pass each other within hailing distance. Vessels are towed through the locks by electric machinery.—Philadelphia Press.

A Domestic Disturbance.

The trouble began with a tea fight. The milk was sour, the cake cut up, and the sugar fell out with the tongs. The spoons clashed, and the table groaned. The fringes on the doilies snarled, and the crackers snapped. The easy chairs were soon up in arms, and even the clocks did not agree. Things were no better in the kitchen. The pitchers were all set by the ears and stuck out their lips, while the teapot and kettle poked their noses into everything. The range was redhot, which made the saucepan look black and finally boil over. The bells started jangling, all the pickles and preserves in the cupboard were jarred, and there were any number of scrans in the refrigerator and meat safe. Naturally when the mistress of the house reached the scene of disorder the cook was put out.—Judge.

Killing Cooking Odors.

No odor of cooking should greet the guest in a private house or even an apartment which claims to be of the exclusive class. A simple and agreeable deodorizer may be made of a handful of cloves, allowed to scorch with bits of orange peel on a tin plate in the oven, says the Kansas City Star. This mixture imparts a fragrance not unlike that of carnations, and, scattered about the rooms, it will completely destroy the odor of cooking vegetables or roasting meats. In the country the wise housewife may gather sweet clover, and the sprigs, dried out, will impart a fresh and delicious fragrance to the house linens all next winter. Lavender, that standby of oldtime housekeepers, may be purchased in little bags at trifling cost and makes a delightful fragrance for the linen closet.—Exchange.

FACE NOTHING BUT RUNNING SORES FROM
ECZEMA

No rest day or night for those afflicted with that terrible skin disease, eczema, or, as it is often called, salt rheum.

With its unbearable burning, itching, torturing day and night, relief is gladly welcomed.

There is no remedy like Burdock Blood Bitters for giving relief to such sufferers; no other remedy has done, or can do so much for those who are almost driven to distraction with the terrible torture. Apply it externally and it takes out the stinging, itching and burning, and promotes a healthy healing.

Take it internally and it gets at the source of the disease in the blood, and completely and permanently drives it out of the system.

Miss Mary V. Chambers, Anagance Ridge, N.B., writes: "I used Burdock Blood Bitters for eczema. I had it when an infant, but it left me. Two years ago it came back. I used doctors' medicine, but it did good only while I used it. At last my face was nothing but a running sore. I saw in the paper what B.B.B. did for people. I took it, and to-day I am free from that terrible disease."

Manufactured only by The T. Milburn Co., Limited, Toronto, Ont.

POLLY AND HER PALS - 'Ashur Knows The Kind Of Dog To Select - By Cliff Sterrett

Copyright, 1918, by Newspaper Feature Service, Inc. Great Britain Rights Reserved. Registered in U. S. Patent Office

BE SURE AND ATTEND
P. BLACK'S
ANNUAL
Mid-Summer Sale

After weeks of preparation and close buying I have secured a most extensive stock of seasonable summer goods for this sale including Ready-to Wear garments and general dry goods.

Buying now means absolute savings and bigger reductions than ever may be expected.

MEN'S BLACK SOCKS... Regular 35c. Sale Price.... **20c**

MEN'S SILK SOCKS—All colors. Regular 65c. Sale Price **39c**

MEN'S LINEN COLLARS—Regular 20c each. Sale Price..... 3 for **10c**

MEN'S BALBRIGGAN UNDERWEAR—Regular 75c..... Sale Price..... **49c**

MEN'S MERINO UNDERWEAR—Good wool underwear. Medium weight. Regular $1.00 each. Sale Price **75c**

OR SUIT ..... Sale Price **$1.40**

MEN'S EXTRA HEAVY WORKING SHIRTS—Double fronts and backs. Regular $1.50..... Sale Price **98c**

OVERALLS—In blue and white stripe. Regular $1.65.... Sale Price **$1.15**

MEN'S TROUSERS — We have a large assortment of Men's Trousers in working or good for best:
Regular $3.00. Sale Price..... $1.79
Regular $5.00. Sale Price..... $2.75
Navy blue or black Serge, Sale Price $1.98

MEN'S SUITS—Navy blue. Regular from $17.00 to $20.00. Sale Price— **$9.98 TO $11.98**

MEN'S SUITS—In navy or brown. Guaranteed. Regular.. $24.00. Sale Price.... **$14.98**

MEN'S CAPS — Different colors. Regular 65c..... Sale Price **39c**

BLACK AND WHITE CHECK CAPS—Regular $1.00..... Sale Price **59c**

MEN'S SILK TIES — Pretty patterns. Regular 65c..... Sale Price **39c**

GREAT SPECIAL—In Straw and Panama Hats:

MEN'S STRAW HATS—
Regular 35c. Sale Price..... 19c
Regular 65c. Sale Price..... 39c
MEN'S SAILOR—Different styles. Regular $2.00..... Sale Price **98c**

MEN'S SPORT HATS—Regular $2.00, Sale Price..... **89c**

MEN'S PANAMA HATS — Many different styles. Worth $5.00. Guaranteed. Sale ..... Price **$2.50**

LADIES' WAISTS
We have a large assortment of all kinds of waists. The newest styles. Also many white sample waists that are reduced more than 50 per cent.
LADIES' PRINT AND GINGHAM WAISTS—Some white..... Worth 75c. Sale Price..... **35c**

LADIES' WHITE VOILE WAIST—Nicely trimmed. Worth.. $1.50. Sale Price..... **79c**

LADIES' SILK WAISTS—White or other colors. Worth $2.00. Sale Price **$1 15**

Another lot of PRETTY PRINT SILK WAISTS—Worth $2.50. Sale Price..... **$1.49**

WHITE HEAVY SILK—Very prettily made. Worth $4.00.. Sale Price **$2.25**

RAW SILK WAISTS — Trimmed with old rose or green shawl collar and cuffs. Sizes up to 48. Worth $3.50. In Sale.... **$1.98**

WHITE MIDDIES—Regular$1.50. Sale Price..... **79c**

WHITE PIQUE MIDDIES—With belt and different color ties. Very nicely made. Worth.... $2.50. Sale Price..... **$1.49**

LADIES' CORSET COVERS—Very nicely trimmed. Worth 40c. Sale Price **20c**

ANOTHER LOT — Embroidery trimmed or lace. Worth 65c. Sale Price **39c**

CREPE DE CHINE WAISTS—In white or pink. Worth.. $6.00. Sale Price..... **$3.49**

BLACK WAISTS REDUCED
LADIES' SILK SKIRTS—In black or other colors. Worth.. $8.00 and $10.00. Sale Price **$4.98**

LADIES' WHITE WASH SKIRTS—Trimmed with pockets and belt, and buttons. Regular $2.00.. Sale Price **98c**

ANOTHER LOT — Worth $3.00. Different colors. Sale Price— **$1.49 AND $1.79**

CHECKED SKIRTS—.. Worth $3.00. Sale Price.. **$1.75**

GREY SKIRTS—Nice for summer. Well made. Worth $4.50. Sale Price **$2.49**

LADIES' HOUSE DRESSES — All colors and sizes. Good print. Worth $2.00 and $2.50. Sale Price— **98c TO $1.49**

LADIES' CORSETS—..... Worth $1.00. Sale Price.... **65c**

All Better Lines Reduced.

LADIES' NIGHT GOWN — We have a large assortment of very pretty trimmed night gowns. Worth up to 12.00. Sale Price— **98c TO $1.25**

LADIES' WHITE UNDERSKIRTS Trimmed with embroidery and dust frill. Regular $2.00..... Sale Price **$1.25**

ANOTHER LOT—Regular. $1.50. Sale Price..... **85c**

LADIES' RAINCOATS—We have a large assortment of Silk and Poplin and Tweed Raincoats, all different colors. Come and examine them. Worth up to $12.00. Sale Price from **$2.75 TO $6.50**

LADIES' VESTS—Regular 35c. Sale Price..... **20c**

LADIES' DRAWERS—In Netted or steamloom. Worth 65c..... Sale Price **39c**

ANOTTER LOT of Pretty embroidered drawers. Very fine material. Worth 75c..... Sale Price **49c**

LADIES' SILK STOCKINGS — In black or white. Worth..... 65c. Sale Price..... **39c**

GIRLS' DRESSES—Nicely made, good gingham, 6 to 14 years. Worth $2.00. Sale Price.... **98c**

GIRLS' DRESSES—In print, dark or light colors. Sizes 1 to 4. Worth 65c. Sale price..... **39c**

INFANTS' LONG DRESSES — In fine Victoria Lawn. Very nicely trimmed. Worth $2.50... Sale Price **$1.49**

BABY'S SUMER COATS—Beautifully trimmed and made. Worth $4.00. Sale Price from— **$1.98 AND $2.25**

BOYS' WASH SUITS—Worth $2.00. Different colors..... Sale Price **79c**

Be sure you get the right store—

P. BLACK

Cor. George and King Sts. Opposite Peter Hamilton Foundry

DECORATION DAY
SUNDAY, JUNE 23rd
Cut Flowers and other Floral Effects. Order early.
Peterborough Floral Co.
534-536 Water St. Retail Store 347 George St.
TELEPHONES—Greenhouse 1305 Residence 1847

DIAMOND RINGS

Are never dimmed by time or constant wear. Sold in a store conducted in a most economical plan, consistent with perfect service. That's why we keep on quoting low prices.
Frank Clarke
GOLDSMITH HALL 170 Charlotte

Cheer your soldier with the best news from home —your PHOTOGRAPH
Make an Appointment with
The LEE Studio
Successor to Moule
374½ George Street
Finishing Done for Amateurs

Pearls
The June Gem

"With Rings of Pearls on Her Hand
The Maiden Born in June
Can Wealth Command"

No nicer collection of fine Pearls, in 14 Karat gold settings, than are shown in our cases.

Pearl Rings
Pearl Brooches
Pearl Necklets
Pearl Earrings
Pearl Scarfpins
Pearl Bracelets

Warne Bros.
"Diamond Hall"
Next to Warne Drug Store

CITY AND GENERAL

PIANO TUNING.

'Phone 595, the Greene Music Co., Charlotte Street, when your Piano requires tuning or regulating. All work guaranteed. dtf

BRITISH COLUMBIA CEDAR SHINGLES.

Canada's best brand. For sale by Fred H. Rowan, McGill street. 'Phone 851. d.t.f.-51

ROOFING.

Slate, Tile, Felt and Gravel and all kinds of built up roofs by Alex. McLeod, General Roofing Contractor. 'Phone 775.

FRESH STRAWBERRIES DAILY.

We will have fresh Strawberries every day, at the lowest prices. Come early. Also sugar with each order. Fresh eggs and choice butter, at Jas. R. Bell's, 197 Hunter. Phone 455.

TO BURLEIGH FALLS, JULY 1ST.

Plan to spend the holiday with the A.O.F. Excursion to Burleigh Falls. Fine sail per steamer Stoney Lake, leaving the George street wharf at 7.45 a.m., sharp; No 6 lock, East City, 8 sharp. Orchestra and sports. Adults, 90c; children, 50c. 6d142

BROKEN MACHINERY PARTS REPAIRED.

Oxy-Acetylene welding will cheaply and quickly repair parts in cast iron, steel, brass or aluminum, engine cylinders, transmission covers, manifolds, stay rods or brackets. Auto tires vulcanized. Millard's Bicycle Shop, Hunter Street, near Aylmer. 'Phone 234J. dtf

Two sizes, 50c. and $1.00.
E. L. PAYNE
McDERMID & JURY

BATHING CAPS
Large Assortment
WATER WINGS
Deans
BATHING SHOES
Low or High
LIFE BELTS
S.O.S. Emergency
Everything for the Bathing Season at our store
Come and look them over
WARNE'S
CUT-RATE Drug Store
Phone527w 351 George

BICYCLES.

Ivanhoe, Hyslop and Crown Bicycles from $37.50 up. Saddles, Tires, Mudguards, and Coaster Brakes. Bicycles repaired. Millard's Bicycle Shop, Hunter St., near Aylmer. 'Phone 234j. dtf

MODERN RESIDENCE FOR SALE.

No. 455 Hunter street, west of Park Street. Finest residential district in Peterboro. Owner leaving the city. Call at any time at the above address for inspection. 6d144

CLEANING, PRESSING, AND REPAIRING.

Ring 1082J for Cleaning, Pressing, and repairing. Goods called for and delivered promptly. Mrs. Read, 159 Rubidge Street. dtf-7

DEVELOPING AND FINISHING.

"We do Amateur work," reads a local window card, and that is what you uusually get when you take your films to a drug store to be finished. Photographer Haynes has made a study of developing and printing for over twenty-five years, and can guarantee the most satisfactory results. Take your next films to the new studio, 147 Hunter Street dwtf

DON'T BE DYSPEPTIC.

The dyspeptic has thought only of the stomach when the real source of trouble is the Liver, Kidneys and Bowels. Dr. Chase's Kidney-Liver Pills thoroughly cleanse and purify the digestive and excretory system and in this way put the organs of digestion into splendid working condition. A little patient urging on of the organs when sluggish will restore the habit of healthful digestion.

THE WILLIS PIANO.

The Willis Piano has an ideal appearance that distinguishes it from the average piano. It is made in Canada in the largest piano factory in Canada, and its artistic workmanship, beautiful tone, and musical qualities are such as to reflect the extract credit upon Canadian skill. The Peterborough Agency is with J. W. Stuart, 372 Water St., Sewing Machine dealer. dtf

SAD MARY UNDERWOOD MADE GLAD.

Mary had a bad little typewriter
Its appearance did surely fright her
"What'll I do?" she cried in sore dismay,
Why, Nelson'll fix it in half a day.
NUFF SED.

The machine was called for, repaired, and delivered to Mary in less than an hour. What was done in this case can be done in other cases. Try it NOW. Nelson the Typewriter Man. Phone 229, 172 1-2 Hunter.

CHANGE OF STREET CAR STOPS IN THE PAVED AREA.

ON AND AFTER MONDAY, JUNE 24TH, 1918, ALL STREET CARS WILL STOP BEFORE CROSSING AT THE INTERSECTING STREETS ON THE PAVED AREA ONLY.
THE PUBLIC WILL PLEASE GOVERN THEMSELVES ACCORDINGLY.
HYDRO-ELECTRIC POWER COMMISSION OF ONTARIO.
PETERBOROUGH RADIAL RAILWAY.
3d-19-20-22.

Sunday School Lesson Questions

(June 23, 1918.)

Jesus Triumphant over Death. — Mark 16:1-20.

Golden text: Now hath Christ been raised from the dead. I. Cor. 20.

1. Verse 1-3. On what hour of the day was Christ crucified, and at what hour did he give up his spirit?

2. Who was Mary Magdalene and Mary the mother of James and Salome?

3. On what day and hour did these women come to Christ's sepulchre, and for what purpose?

4. Verse 4. In undertaking a mission of love, why is it necessary or not to see that all difficulties in the way of its accomplishment are first removed?

5. About what proportion of the apparently insuperable difficulties in the way of doing our duty are removed when we come right up to the duty? (This is one of the questions which may be answered in writing by the members of the Club.)

6. Why would you say or not that to-day God's help to his children is accomplished through natural law only?

7. Verse 5. The young man sitting on the right side of the sepulchre was an angel; what reason if any is there to believe that he was once a human being?

8. Verse 5. Most Christians believe that angels are all around us; why would you say or not that it is possible for us to develop sight sufficiently sensitive to see them?

9. Verse 6. Why is it that most people have such a dread of the very thought of seeing a spirit?

10. Did Christ resurrect himself or did God do it? Which and why?

11. Of what import is Christ's resurrection to us?

12. Verses 7, 8. Why was it necessary for the disciples to be told of Christ's resurrection, and especially that Peter should be told?

13. Why was it that these men were so frightened by the best news mortals could hear? Can you give any similar present day cases?

14. Verses 8-11. Jesus appeared first to a woman who had been a desperate character; would that suggest or not and why the worst of sinners when saved are dearer to the heart of Jesus than ordinary Christians who had never been very bad?

15. If it is a fact that we are slower to believe good news than bad news, how do you account for it?

16. Verses 12-14. What are some of the particulars of these two appearances of Jesus after his resurrection?

17. Verses 15, 16. To what extent have Christians been faithful to Christ's command to preach the gospel to the whole world?

18. What proportion of the world has had the gospel preached to it and how many professedly Christian nations are there?

19. Verses 15, 16. What are the conditions for being a Christian, what its benefits, and what comes to those who reject the gospel message?

20. Verses 17, 18. Why did God give to the first Christian preachers miraculous power, and why is that power not given to-day?

21. Verses 19, 20. How long a time intervened between Christ's resurrection and his ascension, and what are the particulars of the ascension?

Lesson for Sunday, June 30, Review —Jesus Christ our Redeemer and Lord.

Developing and Printing A Specialty With us

An expert in charge, best results guaranteed. Glossy or dull finish. Same price.
E. L. PAYNE
CHEMIST DRUGGIST
Opp. Turnbull's

FOWLER'S PEBLO GLASSES
MAY MEAN YOUR FORTUNE
A kind act is often the stepping stone to fortune. Be kind to your eyes by letting Dr. Fowler take care of them for you, and good sight will be a fortune to you in your old age. Dr. Fowler guarantees results.
When your glasses break, take them to Fowler's modern repair department, and have them made good as new in a very short time.
CONSULTATION FREE
A.A. FOWLER DOCTOR OF OPTICS Pharm. D. Toronto University
EYESIGHT SPECIALIST with NUGENT DRUG COMPANY
RESTORE THE NATURAL SIGHT

Avoid Summer Heat in Your Kitchen by Using
Coal Oil and Vapor Stoves
Very Cheap and Handy. For Sale by
F. R. J. MacPherson Co., Ltd. TWO STORES 176-8 Simcoe St.

Sore Eyes Granulated Eyelids, Eyes inflamed by exposure to Sun, Dust and Wind quickly relieved by Murine Eye Remedy. No Smarting, Just Eye Comfort. At Druggists or by mail 50c per Bottle. Murine Eye Salve in Tubes 25c. For Book of the Eye write ask Murine Eye Remedy Co., Chicago

PUBLIC NOTICE

Military Service Act, 1917.

Men 19 and 20 Years of Age.
Harvest Leave.
Leave of Absence on Ground of Extreme Hardship.
Procedure to obtain Leave of Absence.

Men Nineteen and Twenty Years of Age.

It has come to the attention of the Government that there is a widespread impression that young men of nineteen years, and those who became twenty since October 13, 1917, as well as those who may become nineteen from time to time and who have been or will be called upon to register under the Military Service Act, are to be immediately called to the colours.

This impression is quite incorrect. No date has yet been fixed for calling upon such men to so report for duty, nor has the question been brought before the Cabinet for decision. In view of the need of labour on the farm, it is most unlikely that consideration will be given to the matter until after the harvest is over, although of course the Government's action must be determined primarily by the military situation.

There is no further obligation incumbent upon young men of the ages above mentioned who have registered or who do so hereafter, until they receive notice from the Registrars.

Harvest Leave.

Some enquiries have been received as to the possibility of granting harvest leave to such troops as may be in the country at that time. No definite assurance can be given on this point as advantage must be taken of ships as they become available. On the other hand, harvest leave will be given if at all possible.

Leave of Absence on Grounds of Extreme Hardship.

It is desired that the Regulations respecting leave of absence in cases of hardship should be widely known and fully understood. Such leave will be granted in two cases:— (a) where extreme hardship arises by reason of the fact that the man concerned is either the only son capable of earning a livelihood, of a father killed or disabled on service or presently in service overseas, or in training for such service, or under treatment after returning from overseas; or the only remaining of two or more brothers capable of earning a livelihood (the other brother or brothers having been killed or disabled on service, or being presently in service overseas, or in training for overseas or under treatment after his or their return from overseas); brothers married before 4th August, 1914, living in separate establishments and having a child or children not to be counted, in determining the fact that the man is the "only" remaining son or brother; (b) where extreme hardship arises by reason of exceptional circumstances such as the fact that the man concerned is the sole support of a widowed mother, an invalid father or other helpless dependents.

It is to be noted that in all these cases the governing factor is not hardship, loss or suffering to the individual concerned, but to others, that is. members of his family or those depending upon him.

Procedure to obtain leave of absence.

A simple system for dealing with these cases has been adopted. Forms of application have been supplied to every Depot Battalion and an officer of each battalion has been detailed whose duty it is to give them immediate attention. The man concerned should on reporting to his unit state that he desires to apply for leave of absence on one or more of the grounds mentioned and his application form will then be filled out and forwarded to Militia Headquarters, Ottawa. In the meantime, if the case appears meritorious, the man will be given provisional leave of absence for thirty days so that he may return home and continue his civil occupation while his case is being finally disposed of.

ISSUED BY DEPARTMENT OF MILITIA AND DEFENCE,
DEPARTMENT OF JUSTICE.

DR. YOUNG'S OFFICE HOURS. Graduate of London, Edinburgh and Glasgow. Special attention given to diseases of women and children. Also the heart and skin. Office hours: 1 p.m. to 4 p.m.; 6 p.m. to 8 p.m., and by appointment. 'Phone 247. Office, 208 Hunter street.

The Evening Examiner

Pages 7-14

PETERBOROUGH, FRIDAY, JUNE 21, 1918

FRENCH TROOPS IMPROVED POSITIONS ON THE WESTERN FRONT

STRIKES SPREADING THROUGHOUT AUSTRIA

GRAVE EVENTS ARE IMPENDING ON BRITISH FRONT ACCORDING TO MILITARY EXPERTS

German Bombardment is Increasing and Another Offensive is in Prospect—Raiding Activity.

OFFICIAL REPORTS

(Special to Examiner)

PARIS, June 21—(Havas Agency)—Grave events are impending on the British front according to military experts, who see in the intensity of the Germon cannonade at various points the preliminary steps of another German attack. It is pointed that the fourth army group under crown Prince Rupprecht of Bavaria, has had leisure for re-organization during three weeks since it was engaged in battle and is now being made ready for a new effort along the front. It has been established that units of Crown Prince Rupprecht's army were engaged in an abortive attack on Rheims Tuesday night. This is considered proof by "L'Homme Libre" that the German Crown Prince's army is tired and exhausted.

BRITISH OFFICIAL

Canadian Press.

LONDON, June 21.—(Official)—Further extensive raiding and patrol operations were carried out by British troops last night in the Arras region and on the front to south towards Albert. Attempts by the Germans to regain ground won yesterday by the British near Merris on the Flanders front were repulsed.

THE STATEMENT READS

During the night we captured few prisoners and machine guns and inflicted many casualties upon the enemy in raids and patrol in Aveluy Wood. In the neighborhood of Hebuterne and Boyelles, and on both banks of Scarpe, several hostile attemps to recapture ground gained by us yesterday northwest of Merries were repulsed with losses to the enemy. There is nothing further to report.

FRENCH OFFICIAL

Canadian Press

PARIS, Juen 21.—French troops last night carried out operations on a front south-west of Soissons which resulted in the improvement of their positions in the neighborhood of Faverolles. A similar improvement was affected further south on this front, nearf Hautevesnes.

FRANK JENNE Says:

The new silk shirts which reached my store yesterday are the most beautiful garments—soft, shimmering silk, in the choicest colorings, mauves, brown and gold, pinks and blues. You need a couple of these beautiful shirts to complete your summer outfit. Include them in your shopping list for to-morrow. "Come to me."

GIRLS WANTED.

APPLY CANADIAN GENERAL ELECTRIC CO. 12d-138-2723

HAVE YOU EVER STOPPED

To consider that neglected eyes grow worse, that if taken in time the trouble can sometimes be cured, but if left too long it becomes permanent. A little of your time spent with Dr. Lacey will enable you to know the true condition of your eyes. See him at 410 George street.

Notice Re Registration

PERSONS UNABLE TO GO TO REGISTRATION PLACES, THROUGH INFIRMITY, ILLNESS OR DISABILITY, WILL (OR FRIENDS WILL) APPLY TO THE DEPUTY REGISTRAR OF THE NEAREST REGISTRATION PLACE, AND AN ASSISTANT WILL AT ONCE BE DIRECTED TO PROCEED TO THE HOUSE AND MAKE THE REGISTRATION. PRINTED LISTS OF PLACES HAVE BEEN POSTED UP ABOUT THE CITY. IF IN DOUBT APPLY TO THE REGISTRAR, 'PHONE 261W. F. H. DOBBIN, REGISTRAR. 3d-144.

FOUR GERMAN AVIATORS DESERTED AND SOUGHT REFUGE IN SWEDEN

(Special to Examiner)

COPENHAGEN, June 21—Four Aviators, in two Air Planes deserted from Johanisthal, near Berlin, it was learned here today. One machine, containing two of the deserters landed near Copenhagen. The men were interned.

German warships near Falsterbo, a Swedish port on the Baltic, were warned and brought down the other plane.

Is Investigating The Circumstances

Statement Issued Last Night by the Department of Justice is to Be Supplemented

Special to the Examiner:

OTTAWA, June 21. — The somewhat laconic statement issued by the Department of Justice last night regarding the controversy which has arisen over the raid made by police officers upon the St. Stanislas Novitiate of Guelph is to be supplemented by a further statement based upon the report of the official who is investigating the circumstances.

In the meantime the authorities here are inclined to be reticent about passing any comment, though little defence of the actual circumstances of the raid is heard. The military authorities declare that if there are men in the Novitiate eligible under the Military Service Act they will be drafted. They make no statement, however, in corroboration of the contention that eligible young men are within the walls of the Novitiate. In fact the eligibility of members of the Novitiate is a question which the legal authorities of the Government will have to decide. The question involves the interpretation of the words "religious order" in the meaning of the Act. Members of recognized religious orders are excepted under the Act.

Further Statement.

Beyond his short statement made last night, Hon. C. J. Doherty, Minister of Justice, has nothing at present to say. It is, however, well known here that Mr. Doherty's son entered the Novitiate at the age of 18, and before he was eligible under the Ac. It is further stated that before he entered he was examined several times and pronounced by Protestant doctors to be unfit for military service. Having thus satisfied himself he entered upon the vocation on which he had set his mind.

A further statement from the military authorities is anticipated shortly.

WHEN A SHIP GIVES BATTLE

With Decks Clear of All Unnecessary Impedimenta She Sweeps Into the Fray.

A ship clearing for action proceeds to rid decks of all unnecessary impedimenta. Everything that does not contribute to her efficiency as a fighting machine goes below or by the board, and she sweeps into the fray with but one object, and that to acquit herself valiantly.

Something of the same sort takes place when nations are concerned, only the process is necessarily slower and less drastic. It is one thing for the company of a ship, clearing for action, to throw a piano overboard. It is quite another thing for a nation clearing for action, to throw a non-productive member of society overboard. In the latter case the energies of the non producer must be diverted to productive pursuits and all this, of course, takes time.

But Canada is rapidly clearing for the final action of the war. One of the most important steps in the process is the registration of every person, male and female, resident in Canada. For this purpose Saturday, 22nd June, has been set aside by the Government and it is the duty of everyone to immediately inform himself as to what will be required of him on that day.

Next to its unique flavour, the great economy of Salada Tea has been the reason for its enormous sale.

Bolsheviki Is Nearing Finish

The Movement Which Had Its Inception in Siberia Is Growing

(By Joseph Shaplen — United Press Service).

STOCKHOLM, June 21.—Developments in Siberia are intensely serious for the Bolsheviki. It is impossible to glean from reports now available whether the movement there is counter revolutionary, but it is most likely that the social revolutionaries of the right are dominating it.

M. Schuaiansky, President of the Siberian Soviets, recently wrote to Premier Lenine, indicating that all groups in Siberia, including part of the Bolsheviki, were likely to combine to fight German penetration. He declared that possible inroads in Siberia would necessitate the abrogation of the Brest-Litovsk Peace Pact. Concluding, he said, "Siberia will be forced to accept this viewpoint in defence of their interests, and will enter in agreement with the Americans, which would lead to expected consequences, namely, loans and trade treaties."

The letter never has been made public.

Lenine and his Moscow crowd are likely to resort to a final desperate move to save themselves, calling in the Germans against the democratic and pro-ally factions. They would term this a part of the "necessary policy of compromise, while awaiting a world revolution."

Thus, the dissolution of Bolshevism is proceeding rapidly, showing that the predictations of an early end of Bolshevism is near realization.

A SERVICE FLAG WITH MANY STARS

Pathe Freres, the World-Renowned Makers of Phonographs and Moving Picture Films, Have 2,080 Stars in Their Service Flag.

Mr. Ferdinand Zecca, the new Director General of Productions, who arrived recently from Paris, states that more than 2,000 French, English and Italian employees of Pathe Freres have served in the ranks of the Allies as officers, non-commissioned officers and privates, and that more than 200 died on the battlefields.

More than 500 have been decorated for bravery.

A large number have been wounded and released from service, and have returned to the positions they held with Pathe Freres before enlisting.

More than 80 men have responded to the call to the colours on this continent, and the list is rapidly growing.

HAS BEEN GIVEN POSITION ON STAFF.

THE FAMILY OF MR. GEORGE GIROUX IS WELL REPRESENTED IN THE SERVICE.

Mr. George Giroux of this city has received from his son Cyril, two shoulder badges and a hat badge which are used to identify members of the Tank battalions. The shoulder badges show a side view of the tank and the hat badge a front view. Cyril Giroux went over to France with the Borden Machine Gun Corps but recently he has been given a position with the staff.

Mr. Giroux has also received word that his son Omer Giroux has arrived safely in England. He is a member of the United States Army. A third son, Herman, is training in Canada and is about to leave for overseas.

"SPEEDY VICTORY"

This Has Not Been Achieved by Hindenburg—Beginning of the End is in Sight

WANING MORALE

(By William Philip Simms—United Press Service.)

WITH THE BRITISH ARMIES IN FRANCE, June 21.—Today, three months from the beginning of Hindenburg's colossal offensive, his promised "speedy victory" is not achieved.

From now on the strength of his army must decrease. If the Allies fight during the next three months as they have been the past the beginning of the end is in sight.

This does not mean that peace will then be at hand, but the road to victory ought to be stretched out straight ahead.

The west front is now seething, rumbling and smoking, like a chain of volcanoes between eruptions. Those of us who are resting at the lips of the crater are watching to see where the next explosion will come. Will it be in one of the same spots, or a new place?

Germans Are Weaker.

One thing is certain. The Germans today are weaker, numerically and morally than at the beginning of the offensive. From prisoners it is learned that fewer German divisions are now on the west front than there were a month ago. Furthermore, Hindenburg has now flung practically every reserve division into the offensive. From now on his campaign must be carried on by divisions which already have been through the mill at least once.

Today, there are not more than five absolutely fresh divisions which have not been in this offensive. Barely a bakers dozen exist which have not yet participated in the drives.

Waving Morale.

In addition to these, more than thirty divisions have been withdrawn from one active front and have been training and resting for three weeks. All together Hindenburg has about fifty divisions able for immediate action, whereas 81 were used during the first week of the Somme thrust. These being absolutely fresh and specially trained for their work.

Another important factor is the waning morale of the German troops At the start of the drives they were aroused to a feverish pitch by expectancy.

The professional dopesters told them that nothing could stop Hindenburg's new war machine, which when once started would run over everything, straight to victory. But the war machine keeps running down

Four successive times after a flying start, it has come to a dead halt.

The Germans naturally are beginning to suspect that those beautiful stories are somewhat fishy.

Programme For To-night's Concert In Victoria Park

This evening in Victoria Park the following programme will be rendered by the 57th Band, under the direction of Lieut. R. Gliddon:

March, "Director" by Daniel.
Overture "Crown Diamond," Auber.
Fox Trot, "Darktown Strutters Ball" (by request.)

Selections from the musical comedy, Katinka, introducing the following numbers: "The Bride," "I Want to Marry a Male Quartette," "Piano Girl," "Alah's Holiday," "Katinka," "Your Photo," "Charms Are Fairest When Hidden," "Rackety Coo."

Intermission for ten minutes.

Selected.
A selection from Rigoletto.
Grand Irish Fantasia.
March, "The Old Sod."
God Save the King.

VACATION CLOTHES

Scotland Woolen Mills Co. are showing full lines of summer woollen suitings for hot weather wear, in tropical weight worsteds and serges, home-spuns, etc. Suits ready for Saturday before Dominion Day; quicker if you are in a hurry. Frank N. Hourigan, agent, 161 Hunter Street. 2d-145

THE IRISH SITUATION

No Attempt Will Be Made at Present Time to Introduce Conscription or Home Rule in Ireland

PRESS COMMENT

Canadian Press:

LONDON, June 21. — (Associated Press Despatch.) — Earl Curzan's speech in the House of Lords last night was immediately seized upon in the lobby as an admission of a breakdown in the Government's Irish policy. It is treated in this morning's newspapers as a sensational development and is made the stop column's special.

"Home rule is dead and Irish conscription is dead," says the radical Daily News, and the whole Irish policy of the government has fallen crumbling to the ground. Apart from military conscription the condition of Ireland to-day is a mockery of every profession, to which we give utterance as vindicators of justice and freedom."

The Unionist Morning Post, in its comment on development, says: "The government once more has burned its fingers very badly by a mixture of rashness and inconstancy. What will be the effect of this remains to be seen." Less rigid newspapers are hardly less severe in their criticism.

"Irish priests and bishops have played a leading part in killing both Home Rule and conscription," says the Daily Express. "If the moderates prevail and crimes cease, then, perhaps, when peaces comes, there may be another opportunity for Home Rule."

"Lord French will see that there is no rebellion in Ireland," the Graphic says. "The worst elements in Ireland have been allowed by the committee of the government to get the upper hand. Much sterner measures are required before order can be restored."

Has Broken Down.

Canadian Press:

LONDON, June 21.— The speech of Earl Curzon in the House of Lords last night is regarded in Parliament as an admission of a breakdown in the Government's Irish policy, and it is believed that no furiher attempt will be made, at least for some time, to introduce the Home Rule Bill or carry out conscription in Ireland. It is understood the Government now favours a Federal solution of the problem, which will be applicable also to Wales and Scotland.

Premier Lloyd George has consented to meet a deputation from all parties in both houses of Parliament, desirous of setting up a commission to draft such a Federal scheme.

Class One Men In A Dilemma

Intending Registrants Liable for Military Service Are in Difficulties.

TORONTO, June 21.—Registration is having a noticeable effect already on men in Class One. One of the questions asked is, "if registered under the Military Service Act, what is your secial number?" As by that time the Registrar knows the age of the registrant, and if married or unmarried, hence, if a person in Class One cannot tell his serial number the odds are that he has none.

In two or three instances when this question was reached the party registering was stricken by a sudden attack of shyness, and, muttering that "he would be back later," beat a hasty retreat. Needless to say, this particular partv did not come back. He will have many uncomfortable things to think over, if he has not registered under the Military Service Act, he cannot register now without acknowledging this fact And if he acknowledges this fact, he will not likely get vary far away. On the other hand if he does not register this week, where will he be able to get anything to eat next week? So the chances are that he will give himself up promptly. As a matter of fact, several men have been caught by the new registration already, and are now in the army.

DIED.

AXFORD.—Daniel Neale Axford died this morning at 3 o'clock.

Funeral takes place on Saturday at 3 o'clock from his residence, at 554 Downie street.

Service at house at 2.30 p.m.

Fighting Continues To Rage Along The Whole Piave Line

Italians Have Advanced at a Number of Points—Cavalry in Action With Good Results for the Italians

HEAVY ENEMY LOSSES

LONDON, June 21.—(3.22 p.m.) — The Italians have gained a big victory at Nervesa, on the west bank of the Piave and are fighting to complete their success, it was learned from an authoritative source this afternoon

Nervesa, an important railway crossing, guards the south-eastern approach to the Montello crest, the keystone connecting the river and mountain lines.

It was at this point that Premier Orlando admitted a considerable enemy gain to the Italian Parliament last night, the Austrians having crossed the Montebelluna-Susenana railway at several points.

The Italians have hurled the Austrians back at this point, re-entering Nervesa. They are now battling to push on to the river, thus splitting the enemy forces again and beginning the first phase of a flanking movement northward to cut off the Austrians on Montello. An Italian force already has divided the enemy forces a few miles to the southward.

With the Italian Armies in the Field, June 21.—The fighting rages along the whole Piave line, from Montello to the Adriatic. The Italians appear to have the advantage everywhere on this front, particularly above Zenson. Their attacks are carried out with vim and dash while the less frequent Austrian counter attacks lack spirit.

Open fighting has permitted the Italian cavalry to act as such for the first time since the new offensive began. In a certain sector on the Piave, five hundred mounted Lancers made a spectacular charge, hurdling five barricades and slaughtering great numbers of the foe. They captured 70 prisoners, three cannon, and three machine guns.

FIVE ENEMY DIVISIONS.

It is now established that five enemy divisions (60,000 men) are on the west side of the river. A considerable number of these are north of San Dona Di Piave, where their temporary bridges have been swept away by the flooded river. The Austrians have succeeded in throwing three new bridges across in the San Dona sector, but the current is less swift here, owing to the broadening of the river, and the positions less exposed to Italian artillery fire, because of the latter's greater distance from the bank.

IN GREAT DANGER.

The enemy unite farther north are still in great danger of capture or annihilation through inability to obtain reinforcements or replenish their ammunition and food supplies. This is particularly the case just south of Candelu, where the Italians drove forward to the river, splitting the enemy forces.

Attempts by the Austrians to cross or recross the river in boats and rafts have resulted in many being swept away and drowned.

Resumption of the Austrians' drive southward from the mountain region is expected hourly. This most obvious strategy, success of which would outflank and compel the retirement of the whole Piave line, is believed to have been counselled by Hindenburg and Ludendorff, who are reported to have paid a flying visit to the Austrian headquarters.

In the initial drive last Sunday the greatest enemy effort was concentrated in the mountain area, but this was naturally anticipated by the Italian command, and it was here that the Austrians had their most serious reverse. Of the forty divisions (480,000 men) employed here more than 30 divisions (360,000 men) suffered such heavy losses that they were compelled to retire.

The Austrians have been compelled to relieve every division used in the mountains on the first day of the drive. This is responsible for the comparative inactive front.

The enemy also needs new supplies of munitions and as soon as these are brought up and his divisions reorganized he is expected to strike another major blow from the north.

Despite the fact that the Austrians are reliably reported to have used nearly a million men already, prac-

(Continued on Page 13.)

BRITISH CASUALTIES

Big List Coming Out Each Week Represents Accumulation

Canadian Press:

LONDON, June 21.—British casualties reported during the week ended to-day aggregated 36,620, divided as follows: Killed or died of wounds, officers and men, 4,482; wounded or missing, officers and men, 32,138. It is several weeks since the British Army has been engaged in any prolonged fighting on a large scale, although British divisions were involved in the German attack which began the offensive on May 27 on the Aisne fron. The bulk of the casualties now being reported, which still are running between 30,000 and 40,000 weekly, evidently represents an accumulation of names from intensive operations in which the British were engaged during the heavy German attacks of this spring on the British front.

Conditions In Austria And Germany Are Becoming Worse

Strikes Are Spreading Throughout the Vienna District

A SERIOUS CRISIS

Canadian Press.

LONDON, June 21.—Food conditions in Germany and Austria are becoming worse and there is great discontent there owing to the reduction in the bread ration, according to all reports here.

(Special to Examiner)

ZURICH, June 21.—Strikes, following the recent riots, are spreading throughout the Vienna district, according to dispatches received here today.

More than 100,00 workers are reported on strike in the Warschalowski airplane factory and the Vulcan arsenal Riots are said to have occured in four suburbs of Vienna.

"Peace, Bread."

(Special to Examiner.)

PARIS, June 21.—Fifty thousand demonstrators who marched through the streets of Vienna Thursday night shouting "Peace, Bread" and pillaging shops, were charged by the police with drawn sabres, according to a Zurich despatch to the Journal today. Many of the civilians were injured.

(Special to Examiner)

AMSTERDAM, June 21.—Premier Von Seydler, addressing Austrian newspapermen, said Germany has agreed to send grain into Austria and that some was already en route, according to advices received here today Hungary is sending potatoes he said.

Trouble is Spreading.

Canadian Press.

NEW YORK, June 21.—Riots are reported in suburbs of Vienna and 100,000 workers in important war manufactories there are on strike. The situation apparently is growing beyond the control of civil authorities and martial law in the Austrian capital is not unlikely. The workmen continue to demand more bread and the agitation is spreading Advices received in neutral countries are to the effect that the present trouble is the most serious the Austrian government has faced and is causing grave apprehension throughout the country. Germany appears unable to help, because it is faced with a serious food situationo itself.

ORGANS HALF PRICE SEE THE J. M. GREENE MUSIC COMPANY'S LARGE ADVERTISEMENT ON PAGE NINE ORGANS HALF PRICE

Tumble in Prices

Just in good time for the week before the Holiday at the

WALK EASY SHOE STORE

Saturday Shoe Prices that smile with style and plump values including Pumps, Oxfords, Strap Slippers, High Lace Boots, for outing wear.

See our window of real live Saturday bargains at clearing prices like these.

This will be a genuine Clearing Week of Odd Lines and Broken Lots of Men's Women's Misses' and Children's Outing Wear, left from the successful Sale of our recent lucky purchase from a large Montreal house. Here are some of the slaughtered prices:

WOMEN'S PATENT LEATHER AND GUN-METAL "MARY JANES" SHOES — A popular seller. Sold at $3.50..... This week only..... **$2.10**

MISSES' PATENT LEATHER AND GUN - METAL "MARY JANES" SHOES — Best quality and sold at $2.25. This week only **$1.75**

CHILD'S PATENT LEATHER "MARY JANE" SHOE—Sizes 8 to 10½. Sold at $2.00. This week ..... only **$1.45**

INFANTS' PATENT LEATHER AND GUN - METAL "MARY JANE" SHOES — With a nice low heel, and pretty bow. A big seller at $1.75. This week ..... only **$1.25**

INFANTS' WHITE CANVAS BOOT—Sizes 4 to 7. Buttoned Sold at $1.80..... This week only..... **$1.25**

CHILDS' WHITE CANVAS BUTTONED BOOT—Sizes 8 to 10½. Sold at $2.50 This week only..... **$1.95**

MISSES' WHITE CANVAS BOOT—Button or laced. Sold at $2.75. This week to clear **$2.10**

WOMEN'S WHITE POPLIN OR CANVAS BOOT — High and low heel. Fast seller and sold for $3.50. This week to clear at... **$2.45**

WOMEN'S WHITE POPLIN OXFORDS—In high or low heels. Sold at $2.98. This week to clear. **$1.98**

WOMEN'S DARK CHOCOLATE MAHOGANY OXFORDS—High heel, Goodyear Welt, with steel plate in heel. Sold at $7.00. This week to clear at only **$4.95**

WOMEN'S BLACK PATENT LEATHER PUMPS — High heel, very fashionable, in all sizes. Sold at $5.00. This week to clear at ..... only **$2.98**

WOMEN'S PATENT LEATHER PUMPS AND SLIPPERS —High heel. Sold at $4.50. Sizes 2½ to 4½.... This week to clear.. **$1.98**

MEN'S BROWN AND BLACK OXFORDS—Leather sole and heel, or Neolin sole and heel. Sold at $6.00 and $7.00. This week.. to clear at..... **$3.98**

MEN'S BLACK CALF BOOTS—English last. Goodyear Welt. Sold at $6.00. This week to ..... clear **$4.75**

MEN'S WHITE OXFORDS—With rubber soles and heels. Sold at $2.75. This week to clear..... **$1.95**

MEN'S WHITE CANVAS BOOTS—With rubber soles and heels. Sold at $2.75. This week to clear..... only **$1.95**

FLEET - FOOT RUNNING SHOES—In white, black and brown, for Men, Women, Misses, Boys and Children. Reduced for a Swift Clearance.

Please cut out this advertisement and bring it with you to the WALK - EASY SHOE STORE, Next Market Arcade.

ROGOW BROS

Ladies' Custom Tailors

NOW OPEN FOR BUSINESS

SOLICIT YOUR ORDERS

CORNER OF BROCK AND GEORGE STREETS

PETERBORO

TELEPHONE 1022

Evening Examiner

Phones—Editorial 1601, Business Office 1600 Private Branch Exchange to all Departments.

The Examiner is a member of the Audit Bureau of Circulations.

The Daily Examiner, published every lawful evening by the Peterborough Examiner, Limited, Office, 419 George St.

The Weekly Examiner, published Thursday morning.

The subscription price of the Daily Examiner is $4.00 per annum; that of The Weekly, $1.00.

U. S. REPRESENTATIVES.

Chicago, Ill.—W. H. Stockwell, 429 Peoples' Gas Building.

New York.—Chas. R. Miller, 225 Fifth Avenue

Advertising rates on application.

R. M. Glover, Managing Director.

CIRCULATION RETURNS

Week Ending June 1st, 1918.

Monday ...	5,775	Thursday .	5,750
Tuesday....	5,730	Friday. ...	5,750
Wednesday.	5,800	Saturday .	5,850

Total for week 34,655

DAILY AVERAGE **5775**

Daily average for May, 1918 **5795**

The Daily Examiner is a member of the Audit Bureau of Circulations and all books and circulation records are audited by the Bureau's officials.

SWORN TO AND GUARANTEED

"Peterborough Presents Possibilities Unsurpassed."

FRIDAY, JUNE 21ST, 1918.

TO-NIGHT'S MEETING.

Peterboro citizens are again reminded of to-night's meeting in the City Council Chamber, to be addressed by Miss Constance R. Boulton, organizer of the Navy League, and at which a Peterboro branch of the League is to be organized. It is high time that the people of Peterboro began to pay some of their debt to the British navy and mercantile marine—a debt that has been heavily increasing since the outbreak of the war, and which has been allowed to go unliquidated, as far as this city is concerned. Peterboro can help to meet its obligations in connection with the men who have kept the seas open by organizing a successful branch of the Navy League, and by giving it a healthy and interested support.

The first step is to attend to-night's meeting if possible—the next is to become a member of the League. The objects of the organization are such that every patriotic citizen should be eager to be connected with the League —50,000 members for Ontario is the present aim of the Provincial Division and Peterboro should contribute a fair share of this number.

THE PLAYGROUNDS.

To ensure two months of happy play hours and healthy, constructive recreation for Peterboro's children and rest and ease of mind for Peterborough's mothers, the people of this city should be willing to pay a much greater sum than they will be called upon to contribute next week when the canvass of the Playgrounds Association will be carried out. $1200 is the amount asked for—a ridiculously small sum in view of the benefits that will be secured from its expenditure. But the Playgrounds Association have said that the work can be done with that much money and so Peterborough is only asked for $1200. There have been many calls upon public generosity in the past, but even in the face of that fact, the appeal for the supervised playgrounds is based upon such a solid foundation of good work done in the past, that it should be received in a spirit that will make the task of the canvassers an easy and delightful one. The playgrounds give the children who cannot go to Stoney Lake, Chemong, or down the Otonabee, a chance to enjoy the holiday period in a rational, helpful way, under conditions that tend not only to give them sound, robust bodies, but that develop the mind and character as well. No one who has watched the children in the playgrounds during the past couple of summers will question the effectiveness of the system or the enjoyment it affords the youngsters. And no firmer friend of the playgrounds will be found than the mothers who have been able to attend to ther household duties and secure a restful hour or two, content in the knowledge that their children are in good hands, learning to be better boys and girls, developing, in body and mind and safe from the dangers of the street.

Without the supervised playgrounds the children would have to find their amusement on Peterborough's streets or else penned up at home. The street with the ever-increasing motor traffic, is not the place for little ones, and if the supervised playgrounds save only one youngster from being killed by a motor car, the expenditure of much more than $1200 would be justified.

The canvass net week should be a sweeping success.

WAR SITUATION BETTER.

The past week has been a cheerful and hopeful period for the allied cause, and the general situation is better now than at any time since the ferocious German offensive began three months ago to-day. Although the German High Command has fed its masses of men into the battle line with unparalleled fury, striving to reach the Channel ports or Paris, or to separate the British and French armies, in three months of desperate fighting, the Germans have not only failed to accomplish any one of their objects, but have suffered fearful losses, while the drain on the allied man power has been steadily replenished by the constant stream of first-class fighting men from the United States. During the present week the enemy has sustained a decisive and costly defeat at Rheims, where an attempt to wrest the city from the French was stopped dead by the splendid resistance of our heroic allies.

In Italy the Austrians have made the long-heralded grand attack on the Italian lines, and have failed to achieve any notable success. The offensive there looks like a defeat for the Austrians now, and may indeed be turned into a disaster, the effect of which in Austria-Hungary, with the civilian population now at the point of revolution, can be imagined.

Germany will strike again on the western front. There is no doubt of that, and the next blow may be even more desperate than those which she has already hurled against the allies, but the French, British and American armies are still barring the way to the coveted goal, and the events of the past three weeks show that the best the enemy can hope for is a gain in territory that will be paid for in huge losses.

SAFETY FIRST.

While it *is* too late to expect any civic help towards providing dressing rooms for the bathing places along the river, for this season at least, it is not too late, however, for the City Council to emulate the example of the Nicholls Park Board, and adopt as a measure of protection the precaution that has been taken by that organization at Inverlea Park—that is, the providing of life buoys. Two of these equipped with long ropes are now available at Inverlea and their acquisition is a simple safeguard that could be put into use at other points on the river, notably at the foot of Dublin street, north of the C.P.R. bridge, and at the Vermont marble works, all of which bathing places are largely patronized by the citizens during the hot weather. No doubt residents in the neighbourhood would be glad to see that the buoys were not tampered with, and the fact that these life-saving devices were at hand in case of an accident, would be reassuring to the timid bather.

EDITORIAL NOTES.

This being the occasion of the annual outing of the Normal School, to-day's weather may be regarded as normal—it always rains for the students' pic-nic.

The Ontario Goverament is going to keep the German language out of the schools, but the Canadian army is helping to keep it out of the whole of Canada.

FOR SALE

FOR SALE—OWING TO MY HUSband's death, I offer his complete carpet weaving plant of three looms, shuttles, spools, bobins and warp machine, with the business. Apply, Mrs. J. Barclay, 583 George Street, Peterboro. 3d-145-2901

TWIN BABY CARRIAGE FOR sale. Apply evenings, 693 Harvey. 3d-145-2900

FOR SALE—SIX ROOMED BRICK house. Apply Examiner for address. 3d-145-2899

FOR SALE — A MILK ROUTE, best in the city. Apply, Examiner for address. 3d-145-2911

HELP WANTED—Female

EXPERIENCED DINING - ROOM girl and chamber maid, wanted—Apply, Empress Hotel. 1d-145-2903

LOST

LOST — SMALL JACK KNIFE. Finder, please leave at Examiner, valuable to owner. 2d--145

LOST — ON WEDNESDAY ON Hunter Street, an ermine scarf, reward if left at 33 Hunter Street, East or at the Examiner, phone 193 3d-145-2898

Tenders Wanted

"Tenders will be received up to and including July 1st, for the purchase of old dump cars belonging to the Department of Public Works and located on the west side of the Otonabee River approximately 200 yards south of Hunter street. Address tenders to J. M. Wilson, Equity Chambers, Toronto."

Better hurry and supply your Furniture wants at these extraordinary prices. It will be many years before they will again be so low. Read every item.

Hammock Couches
Reg. $30 for $26.50

$26.50 for these $30.00 Hammock Couches. Just the thing for lawn or verandah. Complete on..... Saturday **$26.50**

$4.00 Fancy Hammocks $2.75

Good quality weaves, to stand everyday wear, in various good color combinations—large, roomy and comfortable. Saturday Special **$2.75**

$17.75 for $30 Buffets

Quarter-cut oak finish; designs are good; case 44-inch wide; lot of drawers and cupboard space, bevel plate mirror. Special for Saturday.... **$17.75**

Brass Bed Outfits $21.50

Consisting of heavy brass bed, double wire springs, good mattress. Best $30.00 value for..... **$21.50**

ZACKS
Saturday Specials

$20 Dresser $11.75

Large surface oak finish; case has 3 good deep drawers; large bevel plate mirror; good designs. Special for... Saturday only..... **$11.75**

$40.00 WALNUT DRESSERS $28.50

Made of American black walnut, splendid design, large plate mirror.. Special for Saturday..... **$28.50**

$9 MATTRESSES $5.75

These splendid mattresses are put up in strong art ticking; clean wood fibre centre, with heavy cotton felt covering on both sides; good and thick..... Special for Saturday..... **$5.75**

$5.50 SULKIES $3.75

Similar to cut collapsible sulky. Special for ..... Saturday **$3.75**

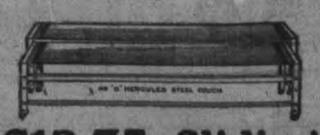

$13.75 Sliding Couches

Bought before the advance in prices to sell at $18.00. Handy couch in day-time, and comfortable bed at night, for small rooms, campers, etc..... Reduced Saturday to..... **$13.75**

$30 Baby Carriages $22.50

All reed bodies, with heavy rubber tires, strong gears, storm curtains. Special for Saturday..... **$22.50**

Camp Cots and Mattresses

Well made with maple frames, woven wire mattresses of pure felt. Worth complete $6.50. Saturday Special **$4.75**

Carpets, Congoleum, Art Squares and Linoleum will be Specially Reduced for Saturday

420 GEORGE — *Harry Zacks* — OPPOSITE EXAMINER OFFICE — Phone 323

APPOINTED TAX COMMISSIONER

BELLEVILLE, June 21.—Mr. W. L. Doyle, collector of taxes for the City of Belleville for some years, has been appointed by the Department of Taxation for the Counties of Hastings, Northumberland, Peterborough and Prince Edward. Mr. Doyle's appointment takes place July 1, and he has already tendered his resignation to the city.

TO-DAY **STRAND** TO-DAY

The Favourite Film Actress MISS ELLA HALL in "THE CHARMER"

CHAPTER 4 "THE MYSTERY SHIP"

AND A GOOD COMEDY FEATURE

MATINEE 11c — — EVENING 16c

COMING—Special Production "THE CO-RESPONDENT"

Stoney Lake Service

Until further notice, steamer will leave the lake for Lakefield to connect with the afternoon train for Peterboro, will leave Lakefield for the Lakes on arrival of noon train from Peterborough.

S. L. N. Co.
F. G. Young
Manager

Serves Him Right!

If you fellows insist on smoking irritating foreign cigars instead of the soothing social brands at Eddy Wright's.

Nicotine will get you if you keep on smoking those heavy, clear Havanas. Ask us for a mixed blend of Domestic and Havana leaf. Choice of three expert barbers.

EDDY WRIGHT'S
Allied Barber Shop Cigar Store

Take Advantage of These Special Offerings In Summer Wear for Saturday

Silk Suits

Of excellent quality chiffon taffeta, perfectly tailored in pleasing styles in Navy Blue and Taupe, special for Saturday $15.95

Silk Dresses

Made of good heavy quality taffeta shot silk in Navy and Plum, trimmed with white silk around cuffs, collar and novety pockets special for Saturday..... $6.95

WOMEN'S SILK FACED POPLIN COATS—These coats are of first-class quality, self-embroidered around collar and cuffs with wide belt all around. They are exceptionally low-priced for Saturday at..... **$7.49**

SILK POPLIN SKIRTS — In a pleasing variety of shades and styles. Regular value for $7.50. Special for..... Saturday **$4.98**

WOMEN'S AND MISSES' SHEPHERD PLAID SKIRTS — These skirts are well tailored and have two pockets neatly trimmed with buttons. Our special price for Saturday **$2.25**

Exceptional Money-savers in Whitewear

WOMEN'S NAINSOOK NIGHT GOWNS—Slip-over styles, lace and embroidery trimmed. Regular up to $1.75..... For Saturday only **98c**

WOMEN'S JAPANESE SILK CAMISOLES—Daintily lace trimmed, in white only. For Saturday..... **75c**

WOMEN'S WHITE COTTON UNDERSKIRTS— Beautifully embroidered. Regular $1.50 and $1.75, for.. **$1.29**

WOMEN'S FIBRE SILK BOOT HOSE — In black or nigger brown, Silk Boot Hose. Regular 50c and 75c,..... for **39c**

WOMEN'S SHORT LISLE GLOVES—In white only. Made with two-dome fasteners, cord backs, insewn seams..... Sizes 6 to 8. Price, per pair..... **39c**

WOMEN'S SILK GLOVES—With two-dome fasteners, double-tipped fingers, in white only. Sizes 6 to 7½..... Price for Saturday **69c**

MIDDIES AND SMOCKS — All our Middies and Smocks of great variety have been reduced to half their regular value, from— **98c TO $2.75**

WASH SKIRTS—Of No. 1 quality Cordeline and repp, fastened with three buttons, two patch pockets and trim belt.. Low priced at..... **$1.98**

CREPE DE CHINE BLOUSES —Only a few left from our sale of last Saturday. All good values at $4.00. On Saturday for **$3.98**

CHILDREN'S GINGHAM AND PRINT DRESSES — In various styles of good washable goods. Sizes 4 to 12. Regular up to $2.00. On Saturday.... **98c**

H. KLINE, 430 GEORGE STREET

One Door North of Jordan's Flower Store

REGULATION HAS NOT BEEN ENFORCED

Stalls Are Still Permitted to Remain in Restaurants

Nothing has yet been done by the authorities towards carrying out the bylaw passed by the City Council on June 3rd, 1918, forbidding the use of stalls or enclosed spaces in a public eating house or restaurant. The same bylaw covered the closing of restaurants during a portion of one day, which clause has been enforced. Dr. C. H. Amys, Medical Health Officer, said this morning that as far as he has been informed, the law was not in force.

The authorities at the City Hall, however say that the regulation takes effect as soon as the bylaw is passed by the council, and they place the responsibility for failing to enforce the regulation upon the police department and the Medical Officer of Health.

Registration Eased Up Last Night

Only Three or Four Registrants at Some of the Booths.

Registration last night slackened up at most of the booths, some of which had only four registrants. During the first two days an unexpectedly large registration at some of the booths necessitated a S. O. S. call for more cards while others were over stocked. The total registration has not as yet exceeded provisions made for it and no call for further printing of cards has been made.

Cordova Man Fined $18 For Breach Of O. T. A.

County Magistrate Langley used the new court room this morning in disposing of a case in which D. McConnell of Cordova, was charged with a breach of the Ontario Temperance Act.

The County Council was occupying the usual county police court. McConnell was found not guilty of having liquor in a place other than his private dwelling, but he was fined $18 for having been drunk in a public place, the village store at Cordova. Mr. G. N. Gould appeared for the defendant. He felicitated Magistrate Langley upon the splendid room shared with the County Court, and expressed the hope that in due time the County Magistrate would have a Judgeship in some other county.

Fishing Guides In Demand At Lakes

From Rice Lake, Curve Lake and Buckhorn come reports that the opening of the fishing season has attracted a larger number than usual of tourists, who have arrived early for the fishing. Chief Whetung, of the Indian Village at Curve Lake states that there has been a big demand for guides. In fact, the old men have been called out and even some of the boys, who are said to know the fishing grounds as intimately as their elders. The rates are three dollars a day and meals, and from the present outlook the guides expect a profitable season.

Every Woman Who Takes Advantage of This June Reduction Event Can Save Several Dollars

FOR TO-MORROW ONLY

$8 and $9 Summer Wash Dresses

$5.90

We intend to make Elliot's the most noted wash dress store in the city and with the aid of a new shipment of $5.90 frocks just opened out, Saturday will undoubtedly be the banner dress day of the season. $5.90 will be the price of almost any dress in the store. Even dresses that were $8.00 and $9.00 have been added to this price, just to add variety and make selection easy. If you need more wash dresses to complete your summer wardrobe make selection tomorrow from amid these 50 styles. Here are striped ginghams, white striped crepes, chambrays, flecked crepes, Swisses, striped lawns, repps, voiles and other combinations. To-morrow.... **$5.90**

Outing Skirts Arrive

The writer of this bit of news was called down to see them unpacked. One saleslady told him: "You just say these are altogether different—entirely new—that we never re-order the same styles—and that they should especially see.... those at **$2.50**

The writer always prefers to pass on first-hand information, and inasmuch as this comes from the sales-person who will probably show you them, he has taken the quotation word for word as he heard it.

While prices are 98c to $8.00—space permits of mentioning only the group at $2.50 referred to above.

Women's 40c Hose 29c

Tan silkoline and black maco hose comprise the lot. Quite impossible to procure such hose at the price to-day. All sizes.

Boys' 35c Hose 29c

A wide hard rib hose. The kind that wears Look neat and feel cool. Toes are double for extra wear.

Holeproof Silk Hose $1.25

New shipment just in. Colors in black and white only. Each pair guaranteed. All sizes.

Child's Silk Hose 49c

Have little turnover elastic tops. Colors of sky, pink and white. Double heels and toes. Children should have at least 3 pairs each.

1000 Balls of Shetland Yarn for Sweaters, on sale To-morrow at 24c

Colors of rose, gold, black, paddy, purple, mist, nile, cadet, sky, white, etc. See window display. Be here early.

Fast Dye Jersies 49c

Either short or long sleeves and in almost any combinations of colors you can think of. The coolest summer blouse for boys.

Boys' Swimming Suits 59c

Navy blue, single piece, no sleeve swimming suit. The kind that swims with you. All sizes for boys.

Men's 50c Bal. Drawers 39c

Made of Egyptian cotton, all sizes and we needn't say a real snap for its quite impossible to get a drawer at such a price to-day.

Men's $1.75 Comb. $1.19

Made in B.V.D. style and of a superior quality of barred batiste. Cool and comfortable. They are knee-length and sleeveless.

Glimpses Into The Millinery Windows

You notice immediately that large hats are again the Summer vogue. Over there are two stunning hats with maline and flower printed chiffon; those with flowers and fruit combined; there are the large droopy shapes. Then you see the sports hats — wonderful for smartness — and can be worn equally as well with a lingerie dress as with a sweater. Also leghorns with lots of daisies and ribbons.

These are "glimpses" into our millinery windows and of the new Summer hats on display. Now try the hats on.

In a full range of prices, starting from $2.50 and rising by easy stages to $8.00.

Child's 50c Hose 29c

Are of the finest silk mercerized lisle. Sizes are from 4 to 8½. In colors of sky, pink and red.

$1 Middy Ties 75c

The three-cornered kind hemstitched, of excellent silk and in colors of paddy, navy, black and red.

Monarch Floss 39c

For sweater coats. 12 different colors. Rhubarb, melon, gold, mist, lavender, purple, white, cadet, copen, black, etc.

$3 Sunshades 69c

A great range of really wonderful parasols in almost every material. All have new straight handles

Towels 29c pair

A hand towel of white huck. Has 3 red border edgings. Worth double the price.

Child's Slips 75c

A fine quality of muslin wear. Edged and trimmed with lace and embroidery. All sizes.

IT WILL BE TO YOUR DECIDED ADVANTAGE TO BUY YOUR FULL SUMMER UNDERMUSLINS APPAREL NEEDS

Our New York Buyers Send Us a Shipment of Nightgowns at $1.40

No event could be more timely, coming as this does right before July when your undermuslin needs are undoubtedly greatest and when most women buy a full supply for many months of warmer weather ahead. Every garment perfectly made; materials equally as desirable. We're not going to tell you their regular prices. They were bought at a very low price and marked accordingly. Ten styles including the Empire and straight gowns; a number ribbon drawn—others finished off with embroidery.

Nainsook Envelope Chemise at 98c

Trimmed in front and back with lace, beading and ribbon. Some have ribbon shoulder straps.

White Cambric Petticoats at 98c

In several new models just suited to white Summer frocks. These have deep flounces of embroidery and ruffles.

Lace-Trimmed Nightgowns at 98c

Will pay you to buy all you will require for the Summer. Good fitting and splendidly made. Square and round necks; short sleeves or sleeveless.

ELLIOT'S STORE

WE HAVE EVERYTHING A BABY WEARS

15 Different Vests at 50c

Each one distinctively different. Silk mercerized, porous knit, silk embroidered, duchess neck. All the most wanted kinds in styles you will like.

1000 Women's Vests 2 for 40c

At least 15 different kinds. Short and no sleeves. Each one suitably trimmed and at about half price.

Women's Combinations 75c

Are made with V-neck and umbrella knee drawers. They are a fine elastic knit cotton. Cool and worth $1.00.

Infant's Vests, 3 for 25c

A Swiss cotton rib vest for summer, in a fancy rib. Usually 20c.

Summer Corsets $1.50

Made of light strong summer coutil. Prettily trimmed and comfort. Has hose supporters. All sizes.

Must Get License To Sell Ice Cream

After July 1st all retailers of ice cream will be required to provide themselves with a Government license that will cost them five dollars. The grocers assert that some stores are not abiding by the early closing law, that they remain open to sell tobacco fruit, ice cream etc., and incidentally sell groceries. They intend to urge the strict enforcement of the city's by-law in this respect, as a protection to the retailers who are closing early.

Ross MacPherson Of Omemee Is Dead

OMEMEE, June 20.—The death of Ross McPherson, although not unexpected, came as a shock to the village in general on Wednesday morning. Deceased, though just in the prime of life, has been in failing health for several years, and for the past three months has been confined to his room. For a number of years he was connected with the Bank of Toronto, being teller in the Winnipeg branch, when failing health intervened. When the 109th Battalion was formed, Ross was one of the first recruits, and seemed to regain much of his former strength while in training, but was unable to go overseas. The funeral, which was held on Friday, was a very large one attesting to the high esteem in which the young man was held. The floral tributes were many and very beautiful. The funeral services were conducted by Rev. Mr. Lewis, of the Methodist church, assisted by Rev. Mr. James, of the Anglican church. Left to mourn the loss of a loving son and brother, are the parents, Mr. and Mrs. T. A. McPherson, one sister, Mrs. W. G. Stephenson, and one brother, Ernest, who have the sympathy of the community at large in their irreparable loss.

WAR GARDEN BULLETIN

Issued by the Canada Food Board in collaboration with experts on the staff of the Dominion Experimental Farm.

WATCH FOR BLISTER BEETLES.

Blister beetles occur almost every year and cause considerable anxiety to farmers and gardeners from their habit of appearing suddenly in large numbers and feeding on potatoes, beans, beets, carrots, corn, tomatoes and other vegetables. They are soft-bodied insects—slender and cylindrical, and about half an inch in length. Spraying with Paris green or arsenate of lead, as is done for the potato beetle, will control blister beetles, but in some outbreaks it may be necessary to repeat the application because the beetles which are killed are soon replaced by others. In gardens many of the insects may be destroyed by beating them from the plants into a pan containing water with a little coal oil on the surface.

Used ORGANS at HALF-PRICE

We have determined to have the biggest one-day clean up of Second-Hand Instruments in our history on Saturday. To do it we have not merely knocked off a part of the regular price, but have deliberately ***cut our marked price exactly in two,*** to insure quick sale and give our customers such bargains as have never before left our store.

There is a large room full of these good instruments to choose from, all over-hauled and put in first-class shape.

Any Instrument on this list can be yours by paying a small payment down and the balance divided in easy monthly amounts.

Come on Saturday—Come Early for Best Choice

1—6 OCTAVE BELL ORGAN—In mahogany with mirror top, and eleven stops. This instrument is nearly new and we will dispose of it for only— **$75.00**

1—FIVE OCTAVE BELL PIPE TOP ORGAN — With eight stops. This is in good condition and repair. Our marked selling price is $34.00. ON SATURDAY FOR HALF THE MONEY.

1—DOHERTY PIANO CASE ORGAN—Nearly new, in walnut case with thirteen stops, a beautiful instrument. Will sell this Organ for..... **$65.00**

1—BELL SIX OCTAVE HIGH BACK ORGAN — In walnut, with twelve stops. Our marked selling price, $48.00. ON SATURDAY FOR HALF THE MONEY.

1—DOHERTY PIANO CASE ORGAN—In walnut, with two mirror top, and fourteen stops. This organ has been used only a short time, and will sell it for only **$68.00**

1—THOMAS PIANO CASE ORGAN—In walnut with ten stops, and six octaves. Our marked selling price is $66.00. ON SATURDAY FOR HALF THE MONEY.

1—UXBRIDGE FIVE OCTAVE ORGAN — High back. Thoroughly cleaned and in good condition. Our marked selling price is $30.00. ON SATURDAY FOR HALF THE MONEY.

1—SEVEN OCTAVE DOHERTY PIANO CASE ORGAN —In mahogany, has thirteen stops and in excellent condition. This organ is practically new and we will sell it for **$70.00**

FIVE GOOD OFFERS IN USED PIANOS

1—NEW ENGLAND SQUARE PIANO—Boston make, in splendid ebony case, an excellent cottage or practise piano, worth twice what we ask for it.... Our price only **$38.00**

1—RAINER & CO. GRAND PIANO—In well preserved case, excellent tone and condition. No person would err in purchasing this..... Our price is only..... **$95.00**

1—HARBOUR NEW YORK PIANO—In beautiful rosewood case, carved trusses. Will do for a practise piano for a long time..... Our price is only **$22.00**

1—NEWCOMBE SQUARE PIANO—In ebony case. This instrument is in splendid condition, both as to tone and repair. Worth fully $90.00, but will sell it for our price only..... **$68.00**

1—HARDMAN SQUARE PIANO—In rosewood case. Good practise instrument for many years, and will sell it for, our price only..... **$25.00**

With all Pianos or Organs a stool is included and delivered at the price, in the city.

All instruments have been thoroughly overhauled, cleaned and repaired.

1—SIX OCTAVE KARN ORGAN — With high back pipe top. This organ is a snap. Our marked selling price is $54.00. ON SATURDAY FOR HALF THE MONEY.

1—SIX OCTAVE HIGH BACK DOHERTY ORGAN — With eleven stops, worth fully $40.00, our marked price. ON SATURDAY WILL SELL FOR HALF THE MONEY.

1—FIVE OCTAVE KARN HIGH BACK ORGAN—Walnut case, with ten stops and in splendid condition. Our marked selling price is $45.00. ON SATURDAY FOR HALF THE MONEY.

THE J. M. GREENE MUSIC CO., LTD. Greene Music Building **Charlotte Street**

Commencing Saturday, Month End Clearance Sale

Offering Many Interesting June Clearances in the Summer Things You Need

THIS Sale is what its name implies---a bargain sale. It places at your disposal at greatly Reduced Prices Summer Goods that are brand new, fresh and seasonable.

VALUES like these are seldom seen or heard of and they are so unusually rare that they cannot be replaced at or near the Month End Clearance Price.

Charming SILK DRESSES in Crepe de Chine and Soft Taffetas, Newest Styles, $25 to $30 Values on Sale at $17.50

A charming lot of these chic stylish dresses in very fascinating styles. All New York Models—and right up-to-the-minute. Regular $25.00 to $30. Month-end Clearance **$17.50**

White Bleached Cotton, One Yard Wide, 16c yard

36-inch fine white Canadian Cotton, fine even weave, good firm quality, can be used for women's and children's underwear. Our regular 20c cotton. Month-end Clearance, yard **16c**

Wonderful Values in Millinery

$2.50 Ladies' Panamas $1.29
Smart stylish panamas, included are sailors with pencil edge and the fashionable drop shapes. Regular $2.50. Month-end Clearance, each **$1.29**

$2.50 Children's Hats 87c
The balance of this season's stock of Children's Hats, in straws and wash materials, styles suitable for boys or girls. Regular up to $2.50. Month-end Clearance, each **87c**

Motor Caps 50c
10 only, Motor Caps, in plain and combination effects. Regular $1.00 and $2.00. Month-end Clearance **50c**

Trimmed Hats Suit and Dress Styles $1.98
Special clearance from regular stock of ready-to-wear Hats, in suit and dress styles. Black and colors. Regular $5.00 and $6.00 values. Month-end Clearance, each **$1.98**

$2 Feather Neck Pieces 98c
Feather Neck Pieces, in black, black and white, grey, navy, purple and natural. 18 inches long, finished with silk tassels. Regular $2.00. Month-end Clearance **98c**

Towels for Bath & Bedroom Use---Some Real Bargains

Bedroom Towels
Nice damask quality, size 18 x 36 inches. Hemstitched. Regular 50c. Month-end Clearance, each **39c**

White Bath Towels
Size 25 x 50 inches—White Turkish Bath Towels, deep nap, fringed ends. Regular 50c. Month-end Clearance, each **39c**

Colored Bath Towels
Natural Linen Bath Towels, with red and white stripe. Size 22 x 47 inches. Regular 50c. Month-end Clearance, each **39c**

Bedroom Towels 49c
Towel measures 20 x 40 inches, splendid quality damask. Neatly hemstitched. Regular 65c. Month-end Clearance, each **49c**

Bathroom Towels 19c
Three dozen only—White Bath Towels—Size 18 x 38 inches. Regular 35c. While they last, Month-end Clearance, each **19c**

Summer Whitewear, Pretty Styles That You Will Like

Nightgowns
Round and V neck styles, nicely trimmed with lace and insertion. Special value **$1.00**

Envelope Chemise
Cut from good quality cotton, daintily trimmed with Val. lace and insertion. Each **$1.00**

Corset Covers
Well made Corset Covers. Nice quality cambric. Lace trimmed. Each **50c**

Drawers
Open and closed styles, self frill and lace trimmed. Pair **50c**

Petticoats
Perfect fitting petticoats, with pin tucked flounce, finished with embroidery and lace. Each **79c**

These Bargains In Bedspreads

$3.50 Bed Spreads $2.29
Single bed size, nice crochet patterns, pure white finish, nicely hemmed ends. Regular $3.50. Month-end Clearance **$2.29**

$4.00 Bed Spreads $2.49
White Honeycomb Spreads, double bed size. Nice fringed ends. Neat designs. Regular $4.00. Month-end Clearance, each **$2.49**

TRAVELLERS' SAMPLES IN SINGLE SHEETS AND TABLE NAPKINS—MARKED AT BARGAIN PRICES TO CLEAR QUICKLY.

Crepe de Chine and Silk Blouses, Lovely Styles $6.00 Values for $3.39

Not often can you purchase Blouses of this quality at this price. Made from pure silk Crepe De Chine and stripe and check Taffeta Silk, in semi-tailored styles, fancy collar and cuffs, various models to choose from, in all the popular shades. Regular $6.00. Month-end Clearance, each **$3.39**

Timely Opportunities in Rugs and Furnishings

Now is the Time to Buy Your Grasstex Rugs
They are heavy, good-wearing qualities, with bound edges. In neat border and floral designs. Very serviceable for bedrooms, dining-rooms and summer homes. Note these sizes and Special Prices for our Month-end Clearance:
3 ft. x 6 ft. Regular $1.75, for $1.69
4 ft. 6 in. x 7 ft. Regular $3.60, for $2.98
8 ft. x 10 ft. Regular $8.50, for $6.50
9ft. x 12 ft. Regular $11.50, for $8.50

$2.50 Bed Pillows $1.98 pair
Heavy well filled feather and cotton bed pillows, covered with serviceable art ticking. Size 18 inches and 26 inches. Regular $2.50 pair. Month-end Clearance, pair **$1.98**

Complete Your Bedroom with One of These Dainty Rag Rugs
Dainty serviceable Rag Rugs, in stripe and all-over designs, with check and floral borders. In bedroom colors of pink, blue, mauve and black mixtures. Size 3 yards x 4 yards. Regular $22.50. Month-end Clearance **$17.50**

$2.50 Shadow Nets $1.69
Very fine qualities of Shadow Curtain Nets, 50 inches wide. Regular $2.50 yard. Very suitable for living-room curtains. Month-end Clearance, yard **$1.69**

Hemstitched Scrim Curtains 79c pair
Fine neatly hemstitched Scrim Curtains. In white only. 2½ yards long. Regular, pair $1.35. Month-end Clearance, pair **79c**

Large Size Tapestry Rugs
Heavy English Tapestry Rugs. In good colors and designs. Our regular price for these rugs is $36.50. But are worth to-day $45.00. Size 3½ yards x 4 yards. Month-end Clearance **$31.50**

Kongoyen Rugs
Heavy Rugs used for living-rooms, dining-rooms and bedrooms. Reversible with decidedly different pattern on either side. In colors of brown and fawn. Note these sizes and prices:
30 ins. x 60 ins. Regular $2.50, for $1.98
8 ft. x 10 ft. Regular $15.00, for $8.98
9 ft. x 12 ft. Regular $18.00, for $11.98

Tapestry Arch Curtains $7.50 pair
Heavy Reversible Tapestry Arch Curtains. Some with heavy cord edge, 2½ yards long. In colors of green, brown and red. Month-end Clearance, pair **$7.50**

Table Runners
One only, Silk Tapestry Table Runners, in silk and linen mixture. Reversible. In gold and brown mixture, ½ yard by 1½ yards. Month-end Clearance **$3.98**

Swiss Curtains $10
Nine pair only, of the finest of Swiss Curtains. The old prices were from $15.00 to $20.00 pair. Not more than two pair to a pattern. 50 inches to 54 inches wide, and 3½ yards long. Month-end Clearance, pair **$10.00**

Bargains in Japanese Rugs
Heavy qualities with floral, all-over and border designs. Suitable for bedroom, verandahs and summer homes. Note the sizes and Special Prices:
Size 2 yds. x 3 yds. Regular $2.50, for $1.87
Size 2½ ft. x 5 ft. Regular 65c, for 29c
Size 3 ft. x 6 ft. Regular 75c, for 49c

Fine Wilton Rugs $56.00
Size 9 ft. x 10 ft. 6 in.
Extra fine quality of Wilton Rugs. Mostly in fine Persian designs, in colors of browns, and blues. Month-end Clearance **$56.00**

English Velvet Rugs
Two only. Finest quality of English Velvet Rugs. Seamless. Size 7 ft. 6 x 9 ft, and 9 ft. x 10 ft. 6 ins. Month-end Clearance **$35.00**

Hosiery, Absolutely Reliable and Guaranteed To Wear

Women's Silk Hose
Black, white and colors—
All sizes, pair $1.00
Better quality, pair $1.25
Silk Boot Hose, pair 75c

Children's Stockings
Plain Cotton Stockings for children, in black, pink, blue and tan. Odd sizes and odd lines. Sizes up to 6. Values up to 35c. Per pair **15c**

60c Lisle Hose, 29c pair
Women's small size stockings, fine lisle thread. Black, pink and tan. Size 8½ only. Values up to 60c. Clearing at, pair **29c**

Tiny Tots Wash Dresses. To Clear 32c
Made of pretty Gingham, in dainty, cute styles. Sizes to fit ages 2, 3 and 4 years. Regular 50c. Month-end Clearance, each **32c**

75c Plain White Voiles 57c yard
Beautiful pure white Voiles, in fine soft draping qualities, 40 inches wide. Will make up into lovely cool summer dresses. Regularly sold for 75c. Month-end Clearance, yard **57c**

Knit Undervests Reduced Prices

50c Summer Vests 25c
Women's Lisle and Cotton Vests, with or without short sleeves. Some are slightly soiled, and some imperfect. All worth 50c. Month-end Clearance, each **25c**

40c Summer Vests 29c
Very fine Egyptian Cotton Vests, with or without short sleeves and plain or fancy top. Regular 40c. Month-end Clearance, each **29c**

Women's Slip On Dresses 98c each
Cut from good quality Percale, in dark colored stripes. A good practical slip on dress that can be easily adjusted. Regular $1.29. Month-end Clearance, each **98c**

Linen Crash Toweling, 4½ Yards for $1.00
Plain Linen Crash Toweling—for roller towels—one of the best qualities to be had. 17 inches wide. Regular 35c. Month-end Clearance 4½ yards **$1.00**

Greater Values than Ever in Summer Dress Voiles

50c, 60c and 65c Coloured Dress Voiles Clearing at 23c yard
Colored Voiles for summer wear, broken lines from the wash goods department. Figured, stripe and floral patterns, some with pretty border, shades of mauve, green, maize, blues and greys. Regular 50c, 60c and 65c. While they last, Month-end Clearance, yard **23c**

35c Stripe Dress Voiles 19c yard
Neat stripe Voiles, the ever popular fabric for out-door wear. Pretty blue and white and grey and white stripes. Regular 35c. Month-end Clearance, yard **19c**

Summer Corsets 69c pair

Women's Low Bust Corsets. Made of summer weight coutil, particularly suitable for summer wear, reinforced across front steels, and finished with four strong hose supporters. Regular 85c. Month-end Clearance, pair **69c**

New and Fashionable Silks at Special Reductions

Colored Rajah Silks $1.69 yard
About the last opportunity you will have of getting this silk, big range of all the new colorings, 33 inches wide. Regular price $1.90 yard. Month-end Clearance, yard **$1.69**

Ivory Honan Silk $1.53 yard
32-inch Ivory Honan Silk — one of the best wearing and washing silks we know of. Regular $1.75. Month-end Clearance, yard **$1.53**

Habutai Silk $1.19 yard
Black and white Habutai Silk. One yard wide. All pure silk. Will wash and wear splendidly. Regular $1.50. Month-end Clearance, yard **$1.19**

Foulard Silks $1.69 yard
Black and blue grounds, with white colored effects. A nice range to choose from in the leading novelty silks for summer. 36 and 38 inches wide. Regular $2.00 and $2.50. Month-end Clearance, yard **$1.69**

Black Taffeta Silk $1.98 yard
Jet black Taffeta Silk, with a rich chiffon finish. All pure silk and full one yard wide. Regular $2.50. Month-end Clearance, yard **$1.98**

Good Values in Staples for Month End Clearance Sale

Cotton Cashmerettes, Regular 40c. 22c yard
36-inch Cotton Cashmerettes, in shades of brown, green, sky and navy blue, short lengths only, 2 to 10 yards. Regular 40c. Month-end Clearance, yard **22c**

Wash Percales 35c Values for 22c yard
Odd lines and short lengths in black and white check and other dark colored Percales, splendid wash materials for children's, dresses. Regular 35c. Month-end Clearance, yard **22c**

35c English Flannelettes On Sale at 22c yard
"Mill Ends" in splendid quality English Flannelettes—Khaki, Oxford and staple shades, 5 to 10-yard lengths. Regular 35c. Buy your supply for next fall. Month-end Clearance, yard **22c**

Children's Romper Cloth, While It Lasts 22½c yard
A strong serviceable wash material in dark colorings and neat stripes, suitable for children's rompers and women's work dresses. Regular 35c. To clear. Month-end Clearance, yard **22½c**

35c Oxford Shirting On Sale at 29c yard
Noted for its good wearing and washing qualities, genuine English Oxford Shirtings, in neat stripes and checks. Regular selling price 35c. Month-end Clearance, yard **29c**

Table Damask Our $1.25 Quality for 98c yard
Pure white Bleached Table Damask, 64 inches wide. Nice floral designs and a quality we can thoroughly recommend for long service. Regular $1.25. Month-end Clearance, yard **98c**

$7.50 Women's Raincoats $4.98 each
Women's English Parmatta and Poplin Raincoats — Well rubberized and thoroughly waterproof. Designed with raglan sleeve and belted back. Regular $7.50. Month-end Clearance, each **$4.98**

Work Aprons 39c
Large size Work Aprons. Made in gored style from good quality percale. Month-end Clearance **39c**

RICHARD HALL & SON LIMITED

FOR OUR CUSTOMERS
Rest Room & Free Telephone 2nd Floor
Parcel Desks 1st and 2nd Floors

WATCH FOR THE GREEN PRICE CARDS Saturday Snaps

DAILY CALENDAR
We can heal the wounds of a knife but not those of the tongue.

Inducements That Argue For Shopping, SATURDAY

Summer Wash Dresses $6.95

Stylishly smart and practical are these dresses of percale and chambray, in stripe and check patterns. Simply made, straight lines, belts, large pockets and collars and cuffs of white pique. Colors—pink, blue and green. Very specially priced for Saturday..... **$6.95**

White Cotton Skirt $1.69

Regular $2.50 white skirts, made of corded or plain repp. Good looking skirts that will wear well and wash perfectly..... Great value at the Saturday snap price..... **$1.69**

$22 Utility Coat $18.50

Coats of the best Donegal tweed in fawn and brown or black and white. Made in a variety of styles, full swagger backs, also the new trench models. Splendid quality coats and a real bargain at this snap price..... **$18.50**

White Blouses $1.29

Made of excellent quality fine voile, embroidered in the front with hemstitched finish. Prettily arranged collar of organdie, embroidered. Splendid value at the Saturday snap price..... **$1.29**

Children's Cotton Dresses $1.25

In plain chambray and checked gingham, simply made in "Goose Girl" style with collar, cuffs and belt of contrasting materials. Sizes 2 to 12 years, a real bargain at this snap price..... **$1.25**

Little Boys Suits $1.19

Sizes 4 to 8 years and well made of rugby galatea. In middie, and coat and bloomer style, blue and white stripe, white with blue trim and cadet blue with white trim. Good wearing little garments..... Saturday snap..... **$1.19**

WATCH FOR THE GREEN PRICE CARDS Saturday Snaps

One Day Prices on Voiles, Linens, Towels, Etc., Etc.

Staple Dept., Street Floor. Arcade Entrance

PLAIN WHITE VOILE—Regular 45c, full 38 ins. wide, yd. 33c
PILLOW CASES—Irish embroidered. Reg. $2.00 value, pr $1.49
BATH TOWELS—Colored, large size. Regular 79c, pair 59c
WHITE CAMBRIC—English make, 35-36 inches wide. Regular 25c, yard..... 19c
DOYLIES—Round, 10-inch, scalloped edge..... 2 for 25c
PILLOW LINEN—Circular, 32 inches. Regular $1.25, yard 89c

The GRESSMAN Company Limited

Saturday Hours 8.15 a.m. until 9.30 p.m.

June Shoe Sale

A great incentive to do your Saturday shoe buying at Cressman's. All new summer footwear in this June sale, splendid selection of whites, colors and blacks.

SHOE SECTION—SECOND FLOOR

$3.50 Patent Colonial Pumps..... $2.89
$7.50 "Corona" Oxfords, black and brown..... $5.95
$3.50 White Poplinette Oxfords and Pumps..... $2.89
$6.00 Black Kid and Patent Walking Boots..... $4.65
$3.50 High White Street Boots..... $2.89
$3.00 White Rubber Soled Street and Sport Shoes..... $2.29
$7.00 Black Kid and Patent Pumps, long vamps..... $5.95
$9.00 Grey Kid Boots, cloth tops..... $5.95

Price Savings on Gloves and Neckwear

Street Floor, 1st and 2nd Circles

MIDDIE TIES—Regular 75c, large size..... 59c
CHAMOISETTE GLOVES—Regular $1.25, finest quality, white and colors. Pair..... 95c
SILK GLOVES—"Kayser" make, double tipped fingers, pair 85c
COLLARS AND SETS—Modish neckwear, separate collars and collar and cuff sets..... 49c
CAPESKIN GLOVES—For ladies, misses and children. Regular $1.00 gloves, pair..... 89c

The GRESSMAN Company Limited

The July Delineator is Now on Sale

Sensible Economy in Dress United with Smart Style

At The Redfern Store

Note This Attractive List of Specials For Saturday

Modish Summer Suits $12.00

So fashionable and practical are these two-piece suits of Palm Beach cloth, colors—natural, rose, Copenhagen, and white. Smart tailored coat, belt and sport pockets. Skirt made in two-piece effect with narrow belt. Specially priced for Saturday **$12.00**

Wash Dresses, $5.75

Dainty dresses of pretty colored voiles. Vestee of white organdie, fastened with pearl buttons. Skirts have touches of shirring. Colors—rose, blue, tan and grey. Wonderfully good value at this Saturday special price..... **$5.75**

Tub Skirts, $1.89

Smart sport skirts of colored striped repp, well made, slightly gathered at the waist line, pearl button and patch pocket trim. Excellent value specially for Saturday..... **$1.89**

Sateen Underskirts, $1.98

Splendid wearing skirts of good quality sateen, in black and green. Finished at top with elastic, and at the bottom with a ten-inch frill. Special sale price, Saturday..... **$1.98**

Nightgowns, 98c

A lovely gown for this very low price, made of medium weight nainsook, square neck, three-quarter sleeve and trimmed with fine embroidery. Saturday one-day special..... **98c**

The Redfern Store

Operated by the Cressman Co., Ltd

GRACE LUSK SENTENCED

Alienists Declare Her Sane and Court Puts Term at 19 Years.

WAUKESHA, Wis., June 21—Grace Lusk, who was found guilty of murder in the second degree for slaying Mrs. Mary Newman Roberts, wife of Dr. David Roberts, former State Veterinarian, was declared by a board of alienists to be sane, and was sentenced by Judge Martin Lueck to nineteen years' imprisonment.

Canada Food Board License No. 9-4681

GASPE SEA SALMON
FRESH COD
FRESH MACKEREL

HOME GROWN

Pineapples Grape Fruit
Bananas Oranges
CUCUMBERS
Asparagas Lettuce
Cabbage Onions
Spinach Radish
POTATOES

Douros & Gettas
376 George Street
Phone 18 & 19

A Presentation And Address To The Rev. Mr. Carr, Of Apsley

Departure For Another Circuit is Regretted by Members of the Congregation.

Rev. Mr. Carr, pastor of the Methodist churches in the Apsley Circuit, returned from attending the conference last week. He has been selected to take charge of a church on Victoria Road, Lindsay, and will commence his work there in July. At the close of his service on Sunday, June 16th, he was presented with a purse of money by Mr. Charles Lauder, the Recording Steward, and the following address was read by Mrs. Bruce Reid:

Dear Mr. Carr—

We, the members and adherents of Eden Methodist church, have known for some time of your impending departure from this circuit, after four years of faithful and painstaking work in our midst, and we wish to express to you our sincere regret and sorrow. We have found you to be a conscientious minister of the gospel, fulfilling your duties in a manner acceptable to all. In your personal intercourse with us you have always been a cheery and sympathetic friend and in times of sorrow and trouble a comforter whose presence was a help desired by all. We feel that we cannot let you depart without expressing to you our earnest wish that you may long continue to carry on your chosen life work; that you may have your due measure of success in the world, and that the reward of a faithful servant of God may be yours when life is over. We believe that—

If with pleasure we are viewing
The good work a man is doing,
We should tell him now;
If he's earned our praise, bestow it,
If we like him, let him know it;
Let the word of true encouragement be said.
For more than fame and more than money
Is the comment kind and sunny,
And the hearty warm approval of his friends,
For it gives to life a savour,
And it makes him stronger, braver
To bear his cross onward to the end.

We ask you to accept this purse as a slight token of our great esteem and regard for you.

Signed on behalf of the congregation,

CHAS. LAUDER,
ALLAN H. CHURCH,
JOHN McCAULEY,
Trustees.

Mr. Carr in well chosen words, thanked the people for their gift and for their kindness during the time he spent amongst them. He will preach his farewell sermon on the last Sunday in June.

MR. E. F. MASON WILL LEASE NEW STORE

New Stores in Market Arcade Will be Ready Next Month.

Mr. E. F. Mason has agreed to rent one of the new stores which are being finished in the Arcade, formerly the market entrance where he will conduct a grocery store. Although the lease has not as yet been drawn up, the rental has been named at $600. The other store has not as yet been rented. The stores wil be ready for occupation about July 16.

Music Associated With The Chimes

The Stratton Chime is Frequently Played in Peterborough.

For centuries past rhymes have been associated with the chiming of bells, especially the combination used before divine service, which never changed except on festivals, when each bell had its ringer and many changes were rung. Three men would operate a chime of six bells, the two smallest by one man, the next three in size by a second man, and the tenor bell swayed by a third. The devotion of bell ringers to their task is proverbial.

The folowing rhymes of old times are preserved at Stratton, Cornwall, England, where there is a peal of six bells:

"Adam and Eve would never believe
that Peter the miller was dead."
"Shut up in the tower, for stealing of flour,"
"And never could get a reprieve; and never could get a reprieve."

"They bored a hole in Oliver's nose, and put a string therein,"
"And led him around about the town, for murdering Charles our King."
"For murdering Charles our King."

Mr. R. J. Devey is indebted to Mr. W. F. Johnston for the music of the Stratton chime, and frequently plays it on the "People's Chimes."

Voice of The People

Editor of The Examiner: Sir, The fifty-first anniversary of the Confederation of the Dominion of Canada is to be celebrated in Peterboro on the first of July. I would suggest that as this is the century of the first settlement the town site of Peterboro a place in the programme of the day may be made for the one hundredth anniversary of Scott's landing in 1818 on the primitive site of the town that was to be.

John Riddell.

What Bride

Would not be delighted with one or other of these Wedding Gifts—

Solid Silver Table Knives and Forks
Solid Table Spoons to Match
Solid Silver Carving Sets
A New Coffee Set
Cut Glass Bowl
Gold or Silver Wrist Watch
Silver Toilet Set, etc

Selections Here in Special Variety for June Weddings

SCHNEIDER'S
The Jewelers, St. George

"It's Confidence That Does It"

Home Grown Strawberries

Are coming in plentifully, and fresh from the berry patches to this store. Clean, plump, large.

PINEAPPLES
in splendid condition for canning or slicing.
Also — Oranges, Bananas, Asparagus, Tomatoes, Cucumbers, and other early vegetables.
(Canadian Board License No. 8-4214)

Porter S. White Co
334 George Phone 208

The Navy League Of Canada

A public meeting for the purpose of organizing a local branch of the Navy League will be held in the Council Chamber on Friday evening, June 21st, at 9 o'clock sharp. Mayor Duncan will occupy the chair and a hearty invitation is extended to the people of the city and district to attend.

Constance R. Boulton, Organizer

Ladies' Motor Hats

We have a wide selection of the Latest Fancies in this Popular and Useful Headgear. Ladies who motor should see our Stock. Prices Reasonable.

W. E. LECH Manufacturing Furrier and Hatter
336 GEORGE ST. - - - - NEAR SIMCOE ST.

New Grocery At COCKS' OLD STAND

Cor. Dublin and George Streets

Having taken over the old-established business of J. J. Cocks', I respectfully solicit a continuance of the store's regular patronage, and INVITE TRIAL ORDERS from new customers.

ECONOMY PRICES
for fresh, best quality groceries will prevail in all lines.
Prompt and efficient delivery service guaranteed.

BARGAINS ALL THIS WEEK

Below are but a few of the many bargains we have listed for five days from to-morrow (Tuesday) up to and including Saturday night:

Best Granulated Sugar..... 10 lbs. for $1.00
Rolled Oats..... 5 lbs. for 35c
Criscoe (better than lard), per lb. package..... 35c
Peas in tins, each..... 19c
Corn in tins, each..... 23c
Tomatoes in tins, each..... 20c
Peaches in tins, each..... 21c
SOAPS—Sunlight, Surprise, Gold, White Naptha. Regular price 9c the cake..... 4 cakes for 31c
Corn Flakes..... 2 packages 25c
Ammonia, per package..... 9c
Toilet Paper..... 5 Rolls for 25c
Pickles in jars. Regular price 20c. Each..... 14c
Fresh, seasonable fruit always on hand. Everything in the store at WIN-THE-WAR PRICES. Store run on up-to-date lines.

Canada Food Board Licepse No. 8-6555

H. DEUTSCH, Cor. Dublin & George PHONE 506

It Will Pay You To Buy For Cash

Misses' 25c. Under Vests for ....14c.
Childs' 25c. Cambric Drawers ..18c.
Misses' Fancy Middies, worth $1.75, for..... $1.31
Girls' Middies, 75c. for..... 61c.
25c. Cambric and Steam Loom, 19c. Light and Dark 25c. Prints, all at 19c.
Black Linnett Lining 35c., for ....24c.
$2.50 Childs and Little Girls' Boots..... $1.92
Bottle Polish free with each pair white running boots.
Children's Creepers 50c., for .....41c.
Rompers, Blue and Tan 60c., for..49c.
Boys' 3 to 8 Norfolk Suits, $1.25 for..... $1.01
2 cards Safety Pins for..... 05c.
10c. Writing Pad and 25c. Envelopes, for..... 10c
American Maid Croq. Cotton ..7½c
40 White Thread 200 yd. spool 5c
75c. Linen Table Cloth (1 piece 57c.
$1.25 Linen Table Cloth (1 pc.) $1.01 yd
$2.00 Black Dutchess Silk for ..$1.49
$1.00 Overall Aprons @..... 89c
13c. Cheese Cloth @..... 9c
23c. White Flannelette @....17c. yd
See Our Cash Grocery Bargains.
The Cash, Busy, Bargain Store.

R. C. BRAUND

CONNAL'S Cash Specials

FOR THE BALANCE OF THE WEEK

Campbell's Soups, assorted, doz. $2.00, each..... 17c
Potatoes, first class, peck 30c, a bag..... $1.60
Salmon, ½ tins, 15c, 20c and 25c, large can special..... 27c
Sardines, four grades,..... 10c, 15c, 20c and 25c
Armour's Cleanser, 3 tins..... 25c
Purity Rolled Oats, highest grade..... 33c
Rolled Oats in bulk, 4 lbs..... 25c
Beehive Syrup, in 5 lb pails..... 55c
Beehive Syrup, 10 lb. pails..... $1.10
Tomatoes, American, 2 lb can..... 18c
Blue Berries, per can..... 17c
Malt Vinegar, best imported, per bottle..... 28c
Jello Powder, assorted flavors..... 10c
Jam and Jellies in tumblers, compound, each..... 10c
Glassco Orange Marmalade 12 oz. 23c; 16 oz. 28c; 22 oz. 33c; 4 lb tin 85c; 7 lb tin..... $1.40
Sapolio, per cake..... 11c
Sani Flush, per can..... 23c
Surprise and Comfort Soap, 4 bars..... 30c
Infants' Delight Soap, 3 cakes..... 25c
Tea—Connal's best specialty, an extra.
Fine Orange Pekoe Ceylon Tea, very special.
200 lbs. only, while it lasts, a lb..... 60c

CANADA FOOD BOARD LICENSE No. 8-18512

P. CONNAL & SON
380 GEORGE STREET - Phone 147

OAK HALL

For Young Men's Suits

SPECIAL SHOWING AT $18.00 TO $22.00

Our stock of Young Men's Suits will please the most particular dressers. Light, medium and dark cloths. Made 2 and 3 pieces. Some have belts. Values we are offering are much better than present prices..... Special ..... $18.00 TO $22.00

Boy's Suits Special $7.50 to $12.00

Boys' Bloomer Pant Suits, sizes 27 to 35. Many styles of Norfolks to choose from, and no end to the assortment of patterns, in light, medium and dark colors. Get a Sanford Boys' Suit and you have the best in the market. Special ..... $7.50 TO $12.00

Boy's Raincoats $3.95 and $4.95

Some broken sizes in small boys', plain tan paramattas and tweed effect coats. Worth up to $6.00. To clear... $3.95 AND $4.95

Our Stock of Men's and Boys' Hats, Caps, Underwear, and all kinds of Toggery is now complete.

Let us assist you make ready for the holiday.

OAK HALL

SEVERAL EXEMPTION APPEALS WERE HEARD THIS MORNING

Farmer and a Munition Worker Seek Exemption—Time of Former Was Extended.

Judge Huycke issued a timely warning at the tribunal this morning to young men against seeking exemptions from outside judges. This, he said, only served to weaken the exemptionist's case. This had been attempted by one of the young men who appeared to-day.

There would be a change of costume for a large number of the young married men in the city if the Judge had his way. This morning His Honour told one young man appealing for exemption and pleading a wife to support that, while it is quite proper for him to be married, a husband is the right man to fight for his wife. If he had his way every married man from 21 to 30 years of age would don the khaki, and the boys be allowed to stay at home.

EXTENSION ALLOWED.

Albert W. Lane, Apsley, age 33, appealed from the decision of the Apsley tribunal. He works a 200 acre farm on which he is the only working man, his father being 80 years of age. Of five brothers none are in the service. Joseph, a partial cripple, lives at home. To allow him to bring in the crop and the brother to recover Judge Huycke allowed him until Sept. 1st.

A MUNITION WORKER.

Percy Telford, a munition worker, age 25, was exempted until July 1 by Judge Huycke. His brother is with the Headquarters staff on active service. He had been in munition work, but with the closing of a factory in town had transferred to the Auburn Mills. Judgment was reserved.

VENEREAL DISEASE BAR TO MARRIAGE

MUST APPLY TO THE DOCTORS

Victims Cannot Get Drugs Without Showing Prescription.

TORONTO, June 21.—Drastic regulations based upon the Venereal Diseases Prevention Act adopted by the Legislature last session have been passed by the Ontario Government. They strike hard at the plague that has been undermining social life in this province, as in other countries. Perhaps the most sweeping provision contained is a prohibition of marriage by any person suffering from venereal disease, and any set that is likely to result in the spread of the disease is similarly regarded as a serious offence. In both cases heavy fines may be imposed and the offender sent to prison for a year.

The regulations as finally approved are quite as radical, but not so far-reaching in their scope as those favoured by the Provincial Board of Health and the medical experts who held several conferences upon the subject some time ago. It was at first thought well to carry the fight against venereal diseases into the barber ships and public washrooms throughout the province by requiring careful sterilization of barber instruments and by prohibiting the use of the common towel. Further consideration of the subject, however, has convinced the authorities and the Government that the regulations as finally adopted are far-reaching enough as a beginning.

The Act goes into effect on July 1, and arrangements are now being made to supply medical officers with the necessary forms. At the start it is expected that the chief task will be to bring under treatment the infected inmates of jails, hospitals, asylums, reformatories, etc. The heads of these various institutions must, under the regulations, report daily every new case of infection.

Twenty Years For Joseph Rutherford

Heavy Penalty For Successor to Pastor Russell

Canadian Press.

NEW YORK, June 21. — "Judge" Joseph Rutherford, successor to Pastor Russ ll, as head of international bible student association and six of his associates were sentenced to twenty years imprisonement today for breach of espionage laws.

viator Fell 9,000 Feet

Japanese Airman Jumped Out of His Machine Which Had Caught Fire.

Canadian Press:

PARIS, June 21.—(Havas Agency). — Sergeant Kobayaski, a Japanese aviator in the French service, has been killed in an aerial battle. He was fighting against a number of enemies when his machine was set on fire by an incendiary bullet. He jumped from his plane and fell 9,000 feet behind the French lines.

$25,000 Job On The Market

Toronto Man is Reported to be the Recipient.

Special to the Examiner:

OTTAWA, June 21.—No confirmation is available here of the report that H. A. Armstrong, Deputy Minister of the Department of Civil Reestablishment, has accepted the $25,000 position as general manager of the Jones Underfeed Stoker of Chicago. Mr. Armstrong himself is in Toronto at present. Members of the Department here state that Mr. Armstrong is still deputy, and that they have no knowledge of a change.

WINSLOW GETS NO PARDON.

Whitman Refuses to Release Convict to Enter the Army.

ALBANY, N.Y., June 21.—A plea that he sought release from prison in order that he might join the army failed to obtain Executive clemency for Keneln Chase Winslow.

The plea, made at Governor Whitman's pardon day hearing, was offered by attorneys for Winslow, who attended one of the Plattsburg training camps and was sentenced in October, 1917, to serve twenty years in prison for first-degree manslaughter. He stranged a young woman companion in a New York hotel. In denying the application, Governor Whitman said the army was place for criminals.

Smith's Saturday Shoe Specials

MEN'S WHITE TENNIS BOOT—Best quality 'Fleet Foot," made with leather insole.. Regular price $1.75. Saturday Price..... 95c

BOYS' SIZES—11, 12, 13. Regular price $1.35. Saturday 75c
"These goods are slightly soiled."

MEN'S BLUE TENNIS OXFORDS—....$1.25
BOYS'—$1.15. CHILDS'—$1.00.

WOMEN'S WHITE CANVAS PUMPS AND OXFORDS—Heavy rubber soles and solid rubber heels. "The Sport Shoe."..... Saturday $1.98

WOMEN'S WHITE CANVAS PUMPS — Soft flexible rubber sole and solid rubber heel. "The Maxie Shoe." Saturday.... $1.85

WOMEN'S WHITE "SEA ISLAND DUCK," PUMPS—Made with or without straps. Medium heels. Saturday.... $1.75

WOMEN'S WHITE "SEA ISLAND DUCK" and POPLIN HIGH CUT LACED BOOTS — Medium, high, or low heels..... Saturday $2.95

MEN'S WHITE DUCK LACED OXFORDS—With white rubber soles and solid rubber heels. "For street wear."..... Saturday $4.50

WOMEN'S PATENT LEATHER AND SUEDE PUMPS—Colonial fronts, hand turned soles, best grade. Regular price $3.50 and $4.00. Saturday Price..... $1.98

MISSES' PATENT LEATHER STRAP PUMPS—.. Sizes 11 to 2. Saturday $1.98

CHILDS'—Same style, sizes 8 to 10½—$1.69.....Small sizes $1.49

Oxfords For Women

SPECIAL—Low Laced Shoes is the predominent style for women this summer. We have them, in tan calf, brown kid, plain kid and patent leather. Saturday Special Price.. $5.85

C. E. SMITH THE SHOE MAN 384 GEORGE

Peterboro' Soldier Seriously Ill

Mrs. Harry Portsmith, 576 Stewart street, received word to-day stating that her son, Sergt. Harry Edgar Portsmith, enlisted in the 8th C.M.R. and some time ago was reported as wounded. A brother was killed in action.

Crime Is Rife In Germany

EVERYONE IS STEALING

AMSTERDAM, June 21.—The following is a picture of social conditions in Prussia as presented during the debate on June 18 on the Budget of the Minister of the Interior in the House of Deputies by the Socialist member Braun:

"We are face to face with a terrible condition of public morality. We hear of numberless cases of thefts on railroads, and alarming juvenile criminality. According to official statistics, between October, 1916, and November, 1917, there were 487,726 convictions for infractions of the food regulations, and these were only a small percentage of the actual transgressions committed.

Pervades All Society.

"As for that, we are all sinners. profiteering exceeds all round; usury is rampant among all classes. Fraudulent profiteering, like that of the Daimler works, is nowise exceptional. Even official bodies attempt to extort illegal profits. Poor people can only buy clothes by bribing the salesmen with tips or food.

"The increase of criminality demonstrates the demoralization through the war, which is described by fools as a rejuvenating bath. Self-sacrifice and patriotism, perhaps, are still found in the trenches, but in the invaded regions profiteering begins to rear its head, culminating in the most repusive profit-snatching at home.

Everybody Steals

"Everybody cheats, steals, grabs, from jail-bird to Court Chamberlain, who cheats the needy home worker out of his scanty earnings and pockets millions. And the longer the war lasts the worse it becomes.

"Aded to this is the Fatherland party's wild war-baiting propaganda and refusal of equal suffrage. What wonder that popular exasperation burst forth in a big strike in January."

Herr Brown further pilloried the nefarious activities of police and informers, and the hateful, hypocritical censorship. The prohibition of the acknowledgment of gifts by soldiers to the Socialistic funds, he said, was ordered for the purpose of withholding from public knowledge the magnitude of the demand in the army for peace and equal suffrage.

He further mercilessly indicted the systematic discrimination against the Socialistic press, while the Fatherland party and annexationists with impunity raised the accusation of bribery with Anglo-American money against those favouring peace by negotiation. He finally gave a number of instances of arbitrary suppression of political meetings which were unwelcome to the military commanders, all of which caused the gravest bitterness among the people.

Confession of Impotence.

The Minister of the Interior, Dr. Drews, answered vaguely that he was not responsible for the censorship or the other matters complained of, which were under the jurisdiction of the military authorities.

The Socialist newspaper Vorwaerts, devotes a long editorial to the foregoing in which it says:

"Dr. Drews' unsatisfactory answer is tatamount to a confession of the impotence of the Civil Government. In fact there is no responsible civil government in Prussia to-day. It demonstrates the necessity of the abolition of the state of siege in the country for which there is no legal justification whatever. The necessity of a responsible government is shown especially by the fate of suffrage reform, which has been dragged from reading to reading, without the government intervening, with the immediate dissolution of the House."

Saturday Specials

AT H. J. ZACKS

For to-morrow, we have a great list of bargains in Ladies' Ready-to-Wear. You can save from a Third to One-Half the regular price. There is no better chance for you to buy your Holiday Outfit at our Greatly Reduced Prices. Here are a few of our specials, but there are hundreds of more bargains in the store specially priced for THE HOLIDAY WEEK:

LADIES' SPRING SUITS—In all wool Serges. Colors, navy, gray, brown. All the latest styles. You can find almost all sizes in them. Regular price up to $35.00. Saturday Special, your choice only $14.95

PANAMA HATS—Up to $3.00, for only $1.49

LADIES' SILK DRESSES—You can't afford to miss our great special of Silk Dresses this week. We always have a good stock of silk dresses, but we never had a more splendid variety of Silk or Silk Crepe de Chine and Silk Poplin Dresses. Almost every shade you can mention, and all sizes, and the largest assortment in the city to choose from. Regular price up to $35.00. On Sale this week— $9.95 TO $14.95

LADIES' SILK COATS — We have just five left, in black and navy. Made of best quality silk, fully guaranteed. Lined with heavy silk; the most handsome Silk Coat shown in the city. Worth.. $32.00. Saturday Special, only $20.00

Another line of PANAMAS 98c

LADIES' SILK SUITS—Of best quality Taffeta. The coat is silk-lined and made up in beautiful styles. All colors. Regular up to $35.00. Saturday Special only— $14.95 TO $18.50
(See our window display.)

LADIES' SHANTUNG SILK SUITS—In very attractive styles, with collar, cuffs and sash to match, in gray, natural and blue. Regular price $16.50..... To-morrow's sale price only $9.95

LADIES' WHITE PIQUE SUITS, $4.49—The coat is made with large collar and belt, and nicely trimmed. Regular $6.50. On sale for only $4.49

LADIES' SILK MIDDY—Latest styles, in white or natural. Regular $6.00. On sale Saturday only $3.98

LADIES' SPRING COATS—In all the leading shades, such as navy, grey, tango, brown and tweed, smart styles, full length. Regular price up to $25.00. Saturday Specials only— $9.95 AND $12.50

LADIES' WHITE WEAR—Such as Middies, Skirts, Underskirts, Night Gowns and combinations. Regular up to $1.75... Your choice to-morrow only 98c

LADIES' PLAIN WHITE SILK WAISTS—A lot of Silk and Fine Voile Waists, newest styles. Regular up to $2.00.. Sale price 98c

LADIES' SILK HOSE—Black only. Regular 50c..... On sale to-morrow 25c

LADIES' FANCY BRUSHED WOOL SWEATER COATS, $5.95—The most popular wool sweater going; large collar, belt or sash to match. Regular price up to $10.00. Your..... choice to-morrow only $5.95

LADIES' WHITE LISLE GLOVES—With dome fasteners. Regular 50c. On sale for to-morrow only..... 25c

LADIES' MUSLIN DRESSES, $4.98—Nice patterns, good style. Well worth twice the price for to-morrow..... Your choice only $4.98

LADIES' CREPE KIMONAS—In all colors, elastic bands and some embroidered fronts. Regular $4.00..... Sale price $2.50

GIRLS' GINGHAM DRESSES—All sizes, good colors, nice styles. Guaranteed washable. Regular up to $2.00..... Sale price only 98c

LADIES' HATS—Trimmed, $1.49—We have a great variety in the very latest trimmed Hats. You can have your choice to-morrow. The regular price up to $5.00, for, only $1.49

LADIES' TWEED RAINCOATS—Made of pure wool tweed, and fully guaranteed waterproof; large collar and belt. Regular price $18.00. To-morrow Special only $10.00

LADIES' SILK CREPE DE CHINE WAISTS—The best quality of crepe de chine, in the latest styles; fancy embroidered fronts, in black, white, maize, flesh and navy. Regular price $5.00. Your choice to-morrow only.. $2.98

LADIES' SILK SKIRTS—Black and colors, in Silk and Silk Poplin, and a few fancy stripes in the lot as well. Regular price up to $8.00. Your chance this week only $4.98

Phone 711 — H. J. ZACKS "BETTER GOODS FOR LESS" — 422 GEORGE

War Time Economy

Keep Your Eye On The Model ELECTRIC SHOE SHOP —for— SATURDAY SAVINGS

Keep smiling! we have the goods and the prices to bring you here early Saturday. Just opened up large shipment of New Footwear for Summer wear—the latest lasts and makes on the market. All ready for the holiday or any day. Here are a few Samples for special Saturday selling.

MEN'S BROWN BOOTS—Neolin sole. English last... Sold for $8.00. Saturday $5.45

MEN'S BLACK CALF BOOTS—Neolin sole. Sells.... for $6.50. Saturday $4.40

MEN'S WHITE CANVAS BOOTS—Leather sole..... Sells for $4.50. Saturday $2.95

MEN'S BROWN CANVAS BOOTS—With Yankee..... strap. Sells for $3.50. Saturday $2.25

MEN'S WHITE OXFORDS—Goodyear welt. Sells for $4.00. Saturday $2.75

MEN'S BROWN OXFORDS—Black, tan and white duck, all with Goodyear welts. Salls for $6.50. Saturday..... $3.95

MEN'S RUNNING SHOES—White, brown or blue..... Saturday $1.50

WOMEN'S BLACK KID BOOTS—High cut; pointed.. toes. Sells for $7.50. Saturday $4.95

WOMEN'S BROWN KID BOOTS—Military heel; plain toe. Sells for $7.50. Saturday..... $5.45

WOMEN'S GREY CANVAS BOOTS—Sells for $4.50... Saturday $2.95

WOMEN'S WHITE CANVAS BOOTS—Low heel or.. high heel. Sells for $4.50. Saturday $2.95

WOMEN'S PATENT LEATHER PUMPS—Military.. heels. Sells $4.50. Saturday $2.95

These are just opened out.

WOMEN'S OXFORDS—Brown chocolate, high and low heel. Sells for $6.50. Saturday $4.95

WOMEN'S PATENT LEATHER OXFORDS—Plain.. Sells for $5.50. Saturday $4.45

WOMEN'S PATENT LEATHER PUMPS—With cross straps and side strap. Sells for $4.50. Saturday..... $2.95

WOMEN'S CANVAS BUTTON BOOT—Low and high heel. All sizes. Regular $4.00. Saturday..... $1.95

MISSES' "MARY JANES"—Patent leather or Gold Medal. Side strape or back strap. Size 2½ to 7. Sells for $3.50..... Saturday Special $2.25

MISSES BAREFOOT SANDALS—Sizes 10, 11, 12, 13,.. 1 and 2. Sells for $2.00. Saturday $1.40

MISSES' BAREFOOT SANDALS—Sizes 4 to 7½..... Sells for $1.50. Saturday $1.15

BOYS' BROWN CANVAS BOOTS—Sizes 10, 11 and 13. Sells for $2.00. Saturday $1.50

BOYS' BROWN CANVAS BOOTS—In smaller sizes... Sell for $1.75. Saturday $1.25

Big Clearance Saturday of Youths and Children's Running Shoes.

M. VENERANDA

Limcoe Street - West of Turnbull's

EMPIRE
FRIDAY AND SATURDAY

A scene from "The Girl and The Judge," Olive Tell's new Empire-Mutual play.

OLIVE TELL in A Drama of Society, Shoplifting, finance and Police Work in Five Acts
"THE GIRL AND THE JUDGE"
HELEN HOLMES in "THE LOST EXPRESS" Chapter 11
"A FIGHT FOR A MILLION"
FORD EDUCATIONAL SERIES-Salmon Industry of Paget Sound
ALSO A FINE COMEDY—FEATURING BILLIE RHODES
MATINEE—11c EVENING—16c

THE WORLD OF SPORT

RIVERSIDES WON FROM ORIENTALS BY 15 TO 11

Plenty of Variety Featured City Twilight League Game—Five Pitchers Were Used and Hits and Errors Were Plentiful

	Won.	Lost.
Thistles	2	0
Riversides	2	0
De Laval	0	1
Matthews-Blackwell	0	1
Orientals	0	2

There was plenty of excitement and variety in last night's City Twilight League game at Riverside Park, which Riversides won from Orientals by 15 runs to 11. Up to the sixth innings the Riversides had been breezing along, hitting the ball merrily and easily, holding their youngster opponents. They were leading 15 to 5 when Manager Solomon resolved to rest his pitching ace Kirn, and so he shifted him to second base, McCarney vacating the keystone position for the slab. He was wild and ineffective, however, and after three runs had come over, the Riverside manager decided to send Kirn back to the rubber. Umpire Alex Kay, however, refused to permit the change and after an imitation of a Mugsy McGraw scene by Manager Solomon and a counter demonstration by Manager Johnston of the Orientals, the game went on, Kirn was not allowed to go back to the box, so Left Fielder Sheehy was called in to the firing line and held the winners safe, getting out of the hole nicely in that inning and blanking the Orientals in the seventh and ninth, although they managed to get two runs across in the eighth.

Riversides had their batting clothes on in the early stages, driving Galbraith, the southpaw twirler of the Orientals, to cover in three innings and bagging six runs of McNeely, his successor, in the fourth. McNeely, however, settled down then and held the winners to one run and two singles in the last four innings.

The fielding was loose on both sides.

The box score tells how it happened:

Riversides—	AB	R	H	PO	A	E
Sheehy, l.f., p.	5	3	3	0	3	0
McCarney, 2b.	5	0	2	1	2	0
Connors, 3b.	4	0	1	3	3	3
Phelan, c.	5	3	3	8	7	0
Guerin, 1b.	5	2	1	12	0	0
Kirn, p., 2b., l.f.	5	3	4	0	2	1
Field, m.	4	1	1	0	0	1
Murty, s.s.	5	2	2	4	2	2
Lebarr, r.f.	5	1	0	2	0	0
	43	15	17	27	19	7

Orientals—	AB	R	H	PO	A	E
Thorndyke, 2b.	5	0	0	4	2	1
Collins, 3b.	3	3	1	2	0	1
Tudhope, 1b.	6	1	2	8	1	1
Johnston, r.f.	2	1	0	1	0	0
McNeely, l.f., p.	5	3	2	0	2	1
Long, s.s.	5	1	1	0	1	2
Webb, m.	5	0	1	0	0	0
Bergoine, c.	3	1	1	9	3	0
Galbraith, p., l.f.	5	1	1	3	2	0
	39	11	9	27	11	6

By innings:—
Riversides ..... 03561000x—15
Orientals ..... 10022402o—11

Three-base hit—Guerin. Two-base hits—Sheehy 2, Tudhope. Struck out—By Kirn 6, by McCarney 1, by Sheehy 3, by Galbraith 1, by McNeely 6. Bases on balls—Off Kirn 3 off McCarney 1, off Sheehy 4, off Galbraith 1. Hits off Kirn, 4 in 5 innings, off McCarney 1 in one-third of an innings, off Sheehy 4 in 3 2-3 innings; off Galbraith 9 in three innings; off McNeely 8 in five innings. Sacrifice hit—Field. Double play—Bergoine to Collins. Umpire Kay.

YOU

Will enjoy a sail down the River per Str. Stoney Lake. TO-NIGHT, June 21st

MOONLIGHT

Under the Auspices of George Street Church Epworth League. Tickets 25c. Boat leaves at 8.15. Good Music. 2d-18-20

AS CHARLIE SAYS:

If you can't afford more than one ARABELA a day, you'll get at least one good cigar a day."

10c

SCALES & ROBERTS, LIMITED
Toronto

Branches—Sudbury, Welland, Hamilton, Belleville, London,

German Government Has Decided To Send Food Supplies To Austria

Seriousness of Domestic Situation in Dual Monarchy is Revealed by Decision of German Government

FAMINE CONDITIONS

(United Press Service.)
(By J. W. T. Mason.)

NEW YORK, N.Y., June 21.— The fuel seriousness of the domestic situation within Austria-Hungary is revealed by the decision of the German government to send food into the Dual Monarchy, drawn from Germany's own scanty supplies.

The Austro-Hungarian Food Minister Pawl, has been in Berlin several days trying to persuade the Germans to relieve the famine conditions in the Hapsburg empire. He was unable to convince the Berlin government of the urgency of the situation until rioting began in Vienna and other Austrian towns. The disturbances apparently frightened the German authorities into fearing a revolution was on the verge of breaking out in Austria-Hungary. No expectation less serious than this can explain the decision of the Germans to part with even the smallest quantity of their own dwindling food reserves.

Will Follow Russia.

The sacrifice wrested from the Germans may stabilize for the time being conditions in Austria-Hingary, but the precedent established is destined to have increasingly serious consequences with the prolongation of the war. The population of Vienna has learned that they can improve the quantity of their rations by rioting. But Germany cannot continue indefinitely to placate the Viennese hunger demonstrations. The time must come when Germany will have to refuse to send another carload of food into the Dual Monarchy. When that situation arises, Austria-Hungary may follow the way of Russia.

Germany's own internal condition is menaced by granting the Hapsburg demand for food; but Germany is now being governed by a policy of immediate expediency. Whatever postpones a crash from day to day must be accepted by the Hohenzollerns as their only method of procedure. The Kaiser is compelled to take chances with the future as his only hope. This is what he is doing in the present instance.

Greater Sacrifices.

The Kaiser's people still hypnotized by the glamour of militarism, are willing to accept greater sacrifices than is Austria-Hungary. The necessary inference is that the Austro-Hungarians have begun to fall away from military worship. By attacking the food regulations of the militarists they have secured more food for themselves. This part of the lesson may suddenly come home to the undazed masses of Germany. Since Austria-Hungary has found relief by defying militarism's rule, Germans may well ask why they, themselves, shouldn't try the same system. When that time comes, democracy will have won the war.

Fighting Continues To Rage

(Continued from Page 7.)

rically the entire effective force, a wounded enemy officer declared they still have considerable reserves.

Czecho Slovak units are aiding the Italian troops and have performed brilliantly.

PREMIER ORLANDO'S STATEMENT.

(Canadian Press.)

Rome, June 21. The efforts of the Austrians to widen the north-eastern salient on the Montello front towards the west have failed, Premier Orlando informed Parliament. The enemy's losses during the day were enormous, the premier added. The Italians took several hundred prisoners. American aviators destroyed Austrian bridges across the Piave river.

Towards the south, the Premier stated, the enemy again succeeded in crossing the Montebellan Susegana Railway at several points near Nieversa station but was promptly stopped. On the lower Piave the Italians gained more ground.

BASEBALL

The fans will be glad to know that there will be a ball game at the Riverside Park on Saturday afternoon, at 3.15 sharp, when DeLaval will meet the Riversides in an exhibition game. DeLaval have several new players, and they are confident they will trim the Riversides. This promises to be a big battle and a large number of fans will be on hand to witness this game.

BOWLING NEWS.

De Laval Wins Two from West Ends In Five-Pin League.

Last night in Water Street Alleys, the De Laval team won two out of the three games from the West Ends. Coras for the West Ends was high with a score of 702 for three games, which beats Routley's record score of 679. Carter for De Laval was high with a score of 612.

RESORTS IN THE CANADIAN PACIFIC ROCKIES.

Banff, Lake Louise, Field and Glacier are in the heart of the Canadian Pacific Rockies and on the main line of the Canadian Pacific Railway.

dwtf.

BALTIMORE WILL BE SCENE OF BIG BOUT ON JULY 4

Battling Levinsky Won Every Round of Clash With Weinert Last Night.

KANKAS-SCHIFFER BOUT

Has Been Set Back Until Monday—Jake's Lip Cut.

The heavy-weight battle between Fred Fulton, of Rochester, Minn., and Jack Dempsey, of Salt Lake City, which was to have taken place at Danbury, Conn., will be staged at Oriole park, Baltimore, July 4. The state superintendent of police in Connecticut has declared the bout would be a violation of the law of that state. The bout will be for fifteen rounds. The articles will be signed in New York.

"Battling" Levinsky, of Bridgeport, Conn., outpointed Charlies Weinert of Newark, in every round of an eight round bout in Jersey City last night. Levinsky weighed 180 pounds and Weinert 185 pounds.

This was the first heavyweight battle held in New Jersey since the new law legalizing eight-round boxing contests in this state was passed.

Georges Rivet, champion professional welterweight of Canada, has reported at No. 2 depot, French-Canadian battalion, in Montreal, and has been appointed boxing instructor to the battalion.

IT PAYS to advertise in a good newspaper of proven quality.

BARRELS OF BARGAINS!

S. Levine's 8 Day's Sale

PRICES SLASHED

Reach out for these Savings. Come and get the benefit of these big values. This is our First Clearing Sale in Two Years, and its going to be a Real Genuine One:

Women's Fashionable Summer Skirts—In silk poplin. Colors: purple, blue, fawn, brown and other pretty shades, handsomely braided; latest design out, to arrive. See Reduced Prices in Window on Saturday.

Women's Lovely Grey Silk Skirts — With fancy pockets, light, cool and dressy. Sold for $6.98. Your choice for.... **$4.98**

Plaid Skirts—Sold for $4.50. Your choice for..... **$2.98**

Women's Fancy Skirts—In different color plaid effects. Sold for $4.00. Your choice for.... **$1.98**

Women's and Misses' Natty, Neat, Cool Middies — Prettily trimmed. Your choice for— **98c** UP TO **$1.39**

Women's White Embroidered Underskirts. Sold for $1.98. Your choice for..... **$1.39**

Women's Embroidered Night Gowns—Sold for $1.25. Your choice for..... **49c**

Women's Fancy Embroidered Voile Waists—Sold for $1.40. Your choice for.. **98c**

Women's Summer Undervests —With lace trimming. Sold for 39c. Your choice for..... **17c**

Children's Cloth Sun Hats — For summer wear. Sold for 59c. Your choice for..... **39c**

Men's Summer Caps—In tweed and other material. All shades and shapes..... Your choice for..... **75c**

Men's Working Shirts—Stripe effects. With collar attached. Sold for $1.00..... Your choice for..... **49c**

SUIT CASES
A line of good Suit Cases. Size 24 and 26 inches. Your choice for— **$1.** AND **$1.25**

These are only a few of the many snaps to be offered during this 8 days sale. Come and look over the stock, whether you buy or not. Look for

S. Levine's
199 Charlotte St

SATURDAY SPECIAL

MADE-TO-MEASURE SUITS

$25

VALUES UP TO $40.00

Included in this value are Imported woolens that are scarce and hard to secure, and you get a Superbly Tailored Suit, that is Stylish, Serviceable and to your Own Measure. It's an opportunity to economize without sacrifice of quality, and is only made possible by our decision to clear all Spring Suitings out of the way.

TO-MORROW, SATURDAY, ONLY

Orders Booked To-Morrow, Ready for the Holiday.

SCOTLAND WOOLEN MILLS CO.,
FRANK H. HOURIGAN, Agent
Phone 770 161 HUNTER STREET.

BIG JUNE SHOE SALE

These Values Are Possible Only By Our Fortunate Buy

The following list of prices may look to you ridiculous after hearing so much about the large advances in the prices of shoes. Shoes have gone up! But we have been fortunate in buying out a large stock from a store which had a big stock of footwear, which was bought at old-time prices. We bought this stock at less than half present cost and are thus selling all lines of new summer shoes at prices which make you wonder how we can do it.

LADIES' BLACK PATENT AND WHITE CANVAS PUMPS—This item includes black patent pumps, Cuban heels; Colonial style; also White Canvas Pumps, with covered medium Louis heel, made of reinskin. Another is a sport **$1.49**

LADIES' WHITE CANVAS BOOTS AT $2.98—Made of best Sea Island Duck, with enamelled soles and heels. Regular $5.00 value, for..... **$2.98**

LADIES' WHITE CANVAS OXFORDS AT $1.98—One is a very fine Oxford with enamelled Louis heel, mode of reinskin. Another is a sport Oxford with rubber soles and heels. Regular $3.50 and $4.00 value..... **$1.98**

LADIES' WHITE CANVAS BOOTS AT $2.25—This is a new line of good quality canvas; lined; has a covered leather heel. 8-in. top. Reg. $3.50 **$2.25**

MEN'S OXFORDS, $3.49—Men's high-grade Oxfords; black calf or brown Russia calf. Neolin soles. Goodyear welt. English last. Regular $7.00 value..... **$3.49**

MEN'S BOOTS, $5.49 — Men's black or brown boots of gun-metal calf; solid leather or Neolin soles. All are Goodyear welt. Made on lasts to suit every taste. Regular $7.00 and $9.00 value..... **$5.49**

CHILDREN'S PATENT SLIPPERS Solid leather sole and heels.		CHILDREN'S WHITE CANVAS SLIPPERS With enamelled soles and heels		CHILDREN'S RUNNING BOOTS In black or white. Fleet Foot. Guaranteed first quality.	
Sizes 4 to 7½	$1.00	Sizes 4 to 7½	$1.00	Sizes 4 to 10½	90c
Sizes 8 to 10½	$1.15	Sizes 8 to 10½	$1.15	Sizes 11 to 13	$1.00
Sizes 11 to 2	$1.25	Sizes 11 to 2	$1.25	Sizes 1 to 5	$1.25

SUIT CASES—Of fibre, large or medium sizes... To clear **$1.49**

Be sure to come early and to the right place

CHILDREN'S BAREFOOT SANDALS ..... Special **85c**

D. ZACKS, 424 George St.

ROBERT FAIR & CO., LTD.

SATURDAY BARGAINS

To-Morrow will be an Opportunity to Economize in Your Dry Goods Requirements without sacrificing quality.

RUGS

27 x 54 INCHE JAP MATS
Reversible with green, blue and brown stencilled designs, an exceptionally good quality, sells at 50c, Saturday each **35c**

"NIPPON" GRASS RUGS
Plain centres with stencilled key borders, heavy quality bound all around:
4 ft. by 7 ft. 6 ins. $4.50, for **$3.50**
6 by 9 ft. Regular $6.50, for **$5.00**

2 x 3 YD JAP RUGS
Plain centre with stencilled borders in blue and green, regs $3.75, Saturday **$2.98**

Saturday Morning Special 9.30 to 12 o'clock
45c Stencilled Jap Mats at 25c each
100 Jap Mats in a big assortment of designs and colorings, size 27 x 54 inches, this price is away less than they were made for.

GRASTEX RUGS
36 x 72 ins. plain centre with plain stripe border with stencilled designs at ends, sells at $2.25, Saturday each ... **$1.75**

WASHABLE RAG RUGS
Two specials for tomorrow, delightful colorings, pretty borders:
22 x 48 inches. Regular $2.00 for **$1.59**
27 x 54 inches, Regular $2.25 for **$1.75**

CURTAIN SCRIMS
Cream centre with open-work stripe border, 36 ins. wide. Reg. 25c, Saturday **5 yards for $1.00**

BORDERED SCRIMS
20 pieces of scrims in cream or white, with plain centres and daintily designed colored borders. Regular 30c, Saturday **5 yards for** **$1.10**

WINDOW SHADES
White, cream or green with Insertion set in, standard size, 36 x 72 ins. Sells at 85c, Saturday each **49c**

LINOLEUMS
4 yds. wide, a very high-grade quality that will give ever'asting wear. Sells at $1.50. Saturday per sq. yd. **$1.35**

"FELTEX" FLOOR CLOTH
2 yards wide, an excellent range of designs including bathroom pattern, 2 yards wide Regular $1.00 per sq. yd. ... **85c**

FLOOR OILCLOTH
2 yards wide in choice designs and colorings. Regular 75c. Saturday per sq. yd. **65c**

AMERICAN LINOLEUM
2 yards wide, this quality wears just as well if not better than the imported makes, 2 yds. wide. Regular $1.35, per sq yd. **$1.10**

A Big Sale of Warm Weather Needs in Ready-to-Wear Apparel at Special Prices

$25.00 and $30.00 Street Coats at $15.00
Motor or street coats at an unusual price for the latest style, in Serges, Gabardine, Tricotine and Covert Cloth-es in sand, grey, brown, navy and fawn. You will do well to see them tomorrow.

$8.50 TWEED COATS AT EACH $3.98
2 only, in blue all wool Homespun Tweeds. Shop early if you wish to secure one.

CHILD'S $6.35 SERGE COAT TO GO AT $2.00
One only, double breasted navy serge coat for about 4 years. A bargain for som one customer.

$15.00 SUMMER COATS FOR $10.00
Ladies or Misses' size, in fawn covert cloths, handsomely tailored.

$15.00 WATERPROOF COATS $10.00
Guaranteed waterproof "Storm Resista" Brand. Prepare for a rainy day by buying one of these coats at less than regular.

$12.50 Tartan Gingham Dresses $10.00 each
The newest and smartest style in the fashionable plaids. See them tomorrow.

$18 and $20. TARTAN SILK SKIRTS $12.50
Novelty plaid and stripe silk skirts in handsome color combinations. **This month's style.**

3 ONLY, $25.00 NOVELTY SILK SKIRTS $15 EACH

$1.75 WASH SKIRTS FOR $1.35
Latest style in white Poplin. This special price has been arranged for Saturday selling.

$1.25 WHITE WASH SKIRT FOR 98c
Made from a good quality twilled Jean, in latest style.

$1.50 MIDDY BLOUSES TO GO AT $1.25
Plain and twilled in white with blue trimming on collars and cuffs.

More Items from Wash Goods Dept.

FINE WHITE PIQUE
Narrow cord in a good quality 36 ins. wide that sells at 65c Saturday a yard **50c**

50c VOILES 39c YARD
Fine Dress Voiles in large crossbar and wide broken stripes, checks and small neat designs, 36 ins. wide. Regular 50c to 60c, Saturday yd. **39c**

WASH DRESS CRASH
All white for Suits Dresses or Skirts, just like a linen crash. 36 ins. wide, 30c, for **5 yards for** **$1.00**

STEEL CLAD GALATEA
A reliable washing fabric for Ladies or Children's wear, 27 inches wide, Saturday yard **35c**

LINEN TABLE SETS
Two only, all linen, put up in boxes, cloth 2 x 2½ yds., napkins 22 x 22 ins. per set **$12.50**
Cloth 2 x 2½ yds., napkins 24 x 24 ins., per set **$15.00**

WIDE STRIPE SKIRTING
Green with white and rose with white and all green Pique 36 ins wide that sold at 75c, Saturday yard **50c**

TABLE DAMASK
Pure white, 63 ins. wide, one piece at the old stock price, per yard **75c**

H. S. PILLOW CASES
An extra special quality in a very heavy cloth, sizes 40, 42, 44 ins., at today's market price, woud sell at 75c, Saturday each **50c**

SILK GLOVE SPECIAL
The "St. Catharines Silk Mill" "Special" in black, white, grey and with black and white backs, all sizes, Saturday a pair **75c**

MENDING WOOL
4 fold English spun in brown grey, black, white. Regular 10c for **5 skeins for** **25c**

$1.10 Corsets 79c pair

White, medium top, long hip, 4 hose supporters, 5 clasps, sizes 18 to 30, this is a regular stock corset, reduced for Saturday selling.

$2.50 NOVELTY SILK HOSE $1.75 PAIR
This is your chance to get an all silk hose, fancy designs in wanted shades.

$1.65 PURE BLACK SILK HOSE $1.35 PAIR
An extra special quality that we place on sale for Saturday.

$1.00 WHITE OR BLACK HOSE 3 PAIRS FOR $1.00
A saving on three pairs of 20c, this is a Saturday bargain at "Fair's" Store.

65c POROUS KNIT VESTS 50c

MEN'S WHITE COTTON GLOVES 20c PAIR
A glove used by societies on Decoration day.

Saturday will be the Greatest Day This Season in the History of our Popular Silk and Dress Goods Dept. See the Special Prices on the most popular and wanted fabrics

75c NATURAL RAW SHANTUNG SILK 44c YARD
This is not a cheap sale silk, but a good quality from regular stock. priced specially for the silk sale tomorrow, 33 inches wide.

$2.75 BLACK PAILETTE SILK $1.98 YARD
Not often you get such an offer as this, but to make a sale you must make a special price. 36 inches wide.

$1.75 SILK CREPE DE CHINE $1.25 YARD
This special will appeal to many that require Blouses, Dresses etc. Shades are white, pink, maize, rose, light and dark green, light and dark blue. 36 inches wide.

$4.00 PURPLE SILK POPLIN $2.50 YARD
Just the one shade left in one of the most popular fabrics of the season, and we have marked it as above for Saturday. 40 inches wide.

$1.35 NOVELTY DRESS GOODS $1.10 YARD
A washable fabric American overcheck in handsome colorings. 36 inches wide.

MORNING SPECIALS 8.30 to 11.30 a.m.

EMBROIDERY INSERTION
Regular 10c to 15c a yard, 1 to 3 inches wide, **5 yards for** **25c**

SHOPPING BAGS
Jap straw in large size lined. Regular 35c, for **17c**

PETERBORO SOUVENIRS
Flags canoes, maple leafs in different styles and sizes, with Peterboro on each. Reg 25c, Saturday each ... **10c**

LADIES' DUTCH COLLARS CHILDREN'S SAILOR COLLARS ..
Linen and Pique, that sold from 15c to 35c, your choice each **5c**

CITY AND GENERAL

PROBABILITIES.
Southerly, shifting at night to north-westerly, winds; unsettled, with local showers and thunderstorms.
Saturday — Fresh north-westerly winds; fair and cool.

TIME TABLE WILL CHANGE ON SUNDAY

The G.T.R. time-table for this division changes on Sunday, June 23rd. It is understood that more trains will be put on including another one for Lakefield. The new schedule will go into effect on Monday.

OLD DUMP CARS ON THE MARKET

An advertisement is appearing in today's paper asking for tenders for the purchase of the old dump cars belonging to the Department of Public Works. Tenders should be addressed to Mr. J. M. Wilson, District Engineer, Toronto Ont.

BERRIES, CHERRIES, PLUMS.

Peaches, Watermelons, Apricots Pineapples, Bananas, Oranges, Lemons, all choice fresh fruits. Asparagus, Beans, Lettuce, Spinach, Onions, Cabbage, and other early vegetables. For sale at A. Longo & Co.'s Charlotte street store. J. Simons, manager. Daily arrivals of Fresh Lake and Sea Fish. Phone 1013. Be sure of the place, 230 Charlotte street. 2d

LAWN SOCIAL.

A Lawn Social will be held at the home of Mrs. Geo. Curtis, corner Aylmer and Manning Avenue, afternoon and evening, June 24, under the auspices of the Co-Workers' Bible Class, George Street Church. Proceeds to buy yarn for socks for soldiers in trenches. Refreshments served on grounds. All welcome. 2d-145

Men Will Not Be Called Up Now

Canadian Press:

OTTAWA, June 21.—Fifty-five thousand nineteen year old men have registered for service under the Military Service Act, but it is semi-officially stated to-day that none of these men will be called up for service till after harvest anyway. The Ontario military district registrations totals as follows: London 5,883, Toronto 9,248, Kingston 3,261.

BANK CLEARINGS FOR THE WEEK

Clearings, week ending June 20, 1918, $602,825.
Same week last month, $745,948.
Same week last year, $807,883.
Same week two years ago, $567,376.

RUSSIANS, LOYAL TO THE ALLIES, FIGHT "WITH DISDAIN FOR DEATH"

When the Russian troops in France, under Bolshevist influence, revolted simultaneously with the revolution in their own country, a residue remained loyal to the Allies. These were reorganized by the French as the Russian Legion and took part in resisting the German drive in April. The Russian Embassy here has now received from the French Government the following extract from a general order issued by the commander of the French division in which the 1st Battalion of the legion was brigaded:

The 1st Battalion of the Russian Legion on April 26, 1918, delivered an attack with spirited impetus and magnificent disdain to death; held the conquered position, notwithstanding the continuous counter-attacks and bombardment, to the highest admiration of all.

(Signed) GENERAL, ——
Commander of Division.

Social and Personal

Mrs. Thos. Urquhart, of Toronto, is visiting her sister, Mrs. J. Donnelly, King street.

Miss Edith Foote, Parry Sound, is visiting Miss Muriel Cladman, Rubidge Street.

Miss Ethel Ames, Toronto, is visiting Miss Effie Munroe, Brock Street.

Mrs. Boyd-Jones, who has been visiting Miss Dorothy Aylmer, retired yesterday to her home in Toronto.

Mrs. Arthur Amys, left today for a short visit in Petrolia.

Mr. G. N. Gordon, has leased Mrs. Peter Campbell's house for three years. Mr. and Mrs. Campbell, leave next week to reside on a farm at Bowmanville.

Miss S. Wood, is visiting in Toronto for a few days.

Miss Audrey Huycke is visiting friends in Ottawa. Miss Rosamond Huycke returned on Tuesday from Bishop Strachan's school Toronto.

Miss Dorothy Harstone, graduate of the General Hospital, Toronto, returned to the city on Monday.

Mr. T. H. G. Denne is down from the Lakes to-day.

Miss Traill, Lakefield, is visiting Miss Dunlop, Water street.

Miss Bernice Giroux has accepted a position with Captain Ross of the Pension Board at Ottawa.

Mr. and Mrs. C. B. Routley have returned from California, where they spent the winter.

BIG DROP IN GERMAN BIRTHS

War Probably Caused Loss of 2,000,000 New-Born Babies.

LONDON, June 21.—The first three years of war reduced by over 2,000,000 the number of babies that would have been born in Germany had peace prevailed, says a report of the British Local Government Board. Some 40 per cent fewer German babies were born in 1916 than in 1913.

The infant death rate, which rose to an abnormal height for a time after the outbreak of war, appears to have gradually returned to the pre-war rate. The food difficulties have not led to an excessive number of babies dying, at least up till the end of 1916. In the towns where the food shortage was most acute the death rate tended to fall.

TRINITY CHURCH CHOIR EXCURSION

An Enjoyable Day Was Spent Down the River.

Yesterday, the Choir of Trinity Church had their annual picnic. This year an excursion was made down the river on the steamer "Rainbow," which was chartered for the purpose. The boat left at 9 a.m. and stopped at Harwood for the noon meal. The sports were held at the Indian Village of Hiawatha, where the Indians were amused by the antics of the young people. The boat then sailed to Gore's Landing for supper, after which they all returned home, arriving in the city about 10 p.m. Altogether there were sixty on the excursion, and everyone expressed himself as being highly pleased with the day's outing.

MRS VILLERS-STEWART ACCUSED OF BIGAMY

Woman Who Sprung Sensation at Pemberton—Billing Trial.

LONDON, June 21—Mrs. Villers-Stewart, one of the chief witnesses at the trial of Noel Pemberton-Billing for having libeled Miss Maud Allen, was charged in the Marylebone police court today with bigamy. It is alleged that she married Stewart, her present husband, who is an army officer, while her first husband, Percival Bray, formerly a motorbus driver, was still alive.

Mrs. Stewart caused a sensation at the Pemberton-Billing trial by testifying that Neil Primrose who was killed while with the British forces in Palestine, had shown her the German "black book," which was said to have contained the names of 47,000 persons in England, including those of ex-Premier and Mrs. Asquith and Viscount Haldane.

She was remanded for one week.

Believes It Has Saved Her Life

Superintendent's Wife Gains Thirty-one Pounds By Taking Tanlac

The following statement, made recently by Mrs. Annie Pasco, 57 Spadina avenue, Ottawa, is not only interesting, but altogether remarkable.

"I have not only gained thirty-one pounds, by taking Tanlac, but I firmly believe it has saved my life, and all who know of my dreadful condition are astonished at my wonderful recovery."

Mrs. Pasco's husband is superintendent of the J. R. Booth Paper Pulp Mill.

I had been bothered with stomach trouble off and on for about three years," she continued, "but it was only during the past year," she continued "that my condition became so serious. I first noticed my appetite failing; everything seemed to taste the same to me, and I had no relish for food of any kind. Then I began to suffer from gas, sour stomach and indigestion after meals. I had terrible headaches and felt weak and sluggish all the time. No one will ever know how I suffered, because I cannot describe it. None of my friends or neighbors believed I would live three months.

"I had fallen off from one hundred and seventy pounds to one hundred and thirty-two, and got so weak I couldn't walk from the kitchen to the front door without holding on to something. I had to spend over half of my time in bed, and was so nervous I was afraid to be left alone, and I could hardly sleep a wink at night. I took so much medicine without getting relief I became discouraged and out of heart.

"Finally I decided to try Tanlac, as I had seen it recommended so highly, and before I finished the first bottle I noticed a decided change in my feelings. My appetite soon got better, the nervousness and indigestion began to disappear and I could feel my strength returning. Then I began to regain my lost weight, and now I weigh one hundred and sixty-three pounds—have actually gained thirty-one pounds, and haven't had a touch of indigestion or stomach trouble in six months. My appetite is fine, I can eat just anything I want without the slightest discomfort afterwards, and my nervousness is gone entirely. I am feeling stronger and better than I have in years, and am doing all my housework. I think it nothing but right that I should tell others about this wonderful medicine

Tanlac is sold in Peterboro by: W. B. Warne Drug Co. Ltd.; in Havelock by A. C. Denike; in Lakefield by Tanner Drug Co. Ltd.; in Fowlers Corners by W. A. Hunter; in Gelert by A. J. Scott; in Westwood by G. Pringle & Son.

Lace leads as a trimming on afternoon gowns for southern wear.

Natty Straws —AND— Cool Panamas

Plain or Fancy Bands as you like. The price range is worth looking over.

—Ask—

Jack Primeau
With A. M. Laidlaw at Fashion Craft Store
140 Hunter Street
Where Men's Good Clothes Come From

Saturday Bargains

The big Summer Holiday is getting near. Take advantage of our bargain prices for high-grade shoes Saturday, and be prepared for the going away holiday trip

LADIES' PUMPS—In patent colt and kid, high or low heels, with or without straps, one of the best selling lines of this season. Every pair is guaranteed. They have steel heel plates. Regular price was $5.00 to $5.95. Our price for holiday selling is only **$4.50**

LADIES' WHITE CANVAS BOOTS — High tops, made and finished as nicely as the leather boots, the material is Sea Island Duck, and they are the original American Lady White boot. The heel will suit everybody, being a splendid medium height. This is a regular $5.00 line. Our Saturday bargain price is only .. **$3.50**

LADIES' BLACK AND WHITE KID OXFORDS—This is a new line, just received. Has goodyear welts, steel heel plates, perforated toes, one of the finest American shoes. Earlier in the season, these would sell at $7.00 a pair, but they are a genuine bargain now ..... at only **$5.50**

LADIES' WHITE CANVAS BOOTS—A splendid line at a lower price than the Lady White, they have high or low heels, and will give good satisfactory wear. They should sell at $3.50. Our bargain price..... **$2.50**

MEN'S FINE BOOTS—In chocolate, mahogany or black, with Neolin soles and rubber heels, recede or bull-dog toes. These have been our best summer sellers, and they made us a host of friends. Our price is still..... only **$4.95**

MEN'S WORK BOOTS—Some of our own Peterborough make and others from the best Canadian makers. Colors black or brown. They are strongly made, and very satisfactory for farm or factory wear. Regular price is $5.50. Our bargain price is only..... **$4.50**

We have everything in Women's Misses' and Children's White Mary Janes, Roman Sandals and Buttoned Boots, and our prices are sure to meet your approval.

You will be wanting Running Shoes for all members of the family for the holiday. Our selection is particularly good and our prices extremely moderate.

Don't forget to call and see the goods anyway. Our Store is opposite the Opera House.

PETERBORO SHOE STORE

291 George Street Phone 260 L. Erster, Proprietor

Don't Growl
Buy Cheap
Paskin's Store
Start This Week
Butcher's Dear
We're Not
Our Meat's Good
For Pan or Pot
Plants Fine
All Half Price
Get in Line
For Something Choice
Our Biscuits Sweet
Have Always Led
Can't Be Beat
Nuff Said.

A. W. PASKINS
Cor. Hunter and Aylmer St.
Phone 317

WEDDING BELLS

FANNNG—McGUIRE.

On Wednesday evening at seven-thirty the marriage took place in the manse of St. Paul's Presbyterian Church of Miss Laura Alberta McGuire to Mr. Samuel James Fanning. The Rev. Mr. Pogue officiated. Mr and Mrs. Fanning will reside in Peterboro.

OBITUARY

DANIEL NEALE AXFORD.

The death occurred this morning, after a brief illness of Daniel Neal Axford, a native of England. Mr. Neale was a young man of only 28 years. He leaves to mourn his loss a sorrowing wife. The funeral takes place from his late residence, 554 Dowhie street, to Little Lake cemetery on Saturday, June 22 at 3 o'clock. The Rev. A. J. Thomas will officiate.

Either the high or the low neck is fashionable; it is a matter of becomingness.

Suit jackets are surely short this season.

SWEDES REFUFF BRITISH.

Seaman Who Had Been Conferring There Are Ordered to Leave.

CHRISTIANIA, June 21.—(Via Ottawa).—Representatives of the British Seamen's Union, who had gone to Sweden to confer with the Swedish seamen with reference to an international federation, were ordered, on their arrival at Gothenburg, to leave Sweden at once.

They had been at Copenhagen, where they had held a successful conference.

HEN LAID 301 EGGS IN YEAR.

Record Made at Vineland, N. J., Where Contest Was Conducted.

TRENTON, N. J.—Five thousand chickens of known ancestry was the result of this spring's hatching in the Vineland international egg-laying and breeding contest, it was announced by the poultry department of the New Jersey Agricultural Experiment Station. The object of the contest was for the study of various breeding problems, the relation of individual characteristics to production, and the inheritance of laying ability. All of the 5,000 chickens have been marked and banded, and in this way it will be possible to compare their production with that of their ancestry.

The department states that the yearling hens at Vineland this year have exceeded in production all other contests throughout the country. The department points out that a White Plymouth Rock hen, owned by the Holliston Hill Poultry Farm of Holliston, Mass., laid 301 eggs at Vineland last year, and that this was a remarkable record.

SPECIAL MEETING OF PETERBOROUGH LODGE, NO. 111, AND OTONABEE LODGE NO. 13, WILL BE HELD THIS EVENING AT EIGHT O'CLOCK TO COMPLETE ARRANGEMENTS FOR THE FUNERAL OF THE LATE BRO. D. N. AXFORD. THOSE UNABLE TO ATTEND MEETING WILL KINDLY MEET AT HALL AT 2 O'CLOCK TOMORROW AFTERNOON TO ATTEND FUNERAL OF ABOVE.

R. REID, N.G.,
PETERBOROUGH LODGE.

12 PAGES
PAGES 1-4

The Evening Examiner

Copies Printed during May 150,670
A Daily Average 5,795

VOL. LX. No. 146 PETERBOROUGH, SATURDAY, JUNE 22, 1918 PRICE TWO CENTS

SEE THEM

There is now an Exhibit in the Studio Show Cases and in the Hunter Street Window of the Kent Drug Store.

THREE PHOTOGRAPHS

which we believe are three of the finest pictures this Studio has ever produced. They are:

1. Flight-Lieut Tom Shields. The first Peterboro boy to make a flight over his home City.

The 1918 Graduating Class of Nicholl's Hospital Nurses.

The June Sittings of the County Court and the New Court Room.

They exemplify very clearly the wonderful possibilities of modern Photography. Of course, they are by

The ROY Studio

ARMY CAPTAIN TAKES BLAME FOR DEPORTATION OF I. W. W.

"Do Not Fear Those Vultures at Home," Says One-Time Sheriff Cabling To Accused Friends in Arizona

BISBEE, Ariz., June 21.—Severely arraigning the Industrial Workers of the World and their sympathizers and announcing his intention to "protect his friends," Harry Wheeler, formerly Sheriff of Cochise county, now a captain in the United States Army, has cabled from France accepting full responsibility for the deportation of I.W.W. members from Bisbee last year.

Twenty-one prominent men of Bisbee, including Captain Wheeler, recently were indicted on charges growing out of the deportations. The cablegram follows:

"I wish my friends to know that I am anxious to protect them by again assuming all responsibility for the deportations. Would do the same thing over again under the same circumstances. No traitors or I.W.W. sympathizers over here, only American soldiers. My country needs me here, but when I can be spared, if still alive, you will find me ready to go home and stand with my friends and fellow Americans to undergo any tribulation the politicians, I.W.W. sympathizers and other traitors can inflict. Eagles in France feel only contempt for these vultures at home, but do not fear them."

LABOUR SHORTAGE SERIOUS.

Great Scarcity of Farm Hands, Reports Dr. Creelman.

The shortage of farm labour throughout the Province is a serious one, Hon. Dr. G. C. Creelman, Commissioner of Agriculture, stated. Dr. Creelman said that the women were doing a great deal to relieve the situation, and wherever he went throughout the Province he saw women working in the fields.

ADAMS

California Fruit Gum

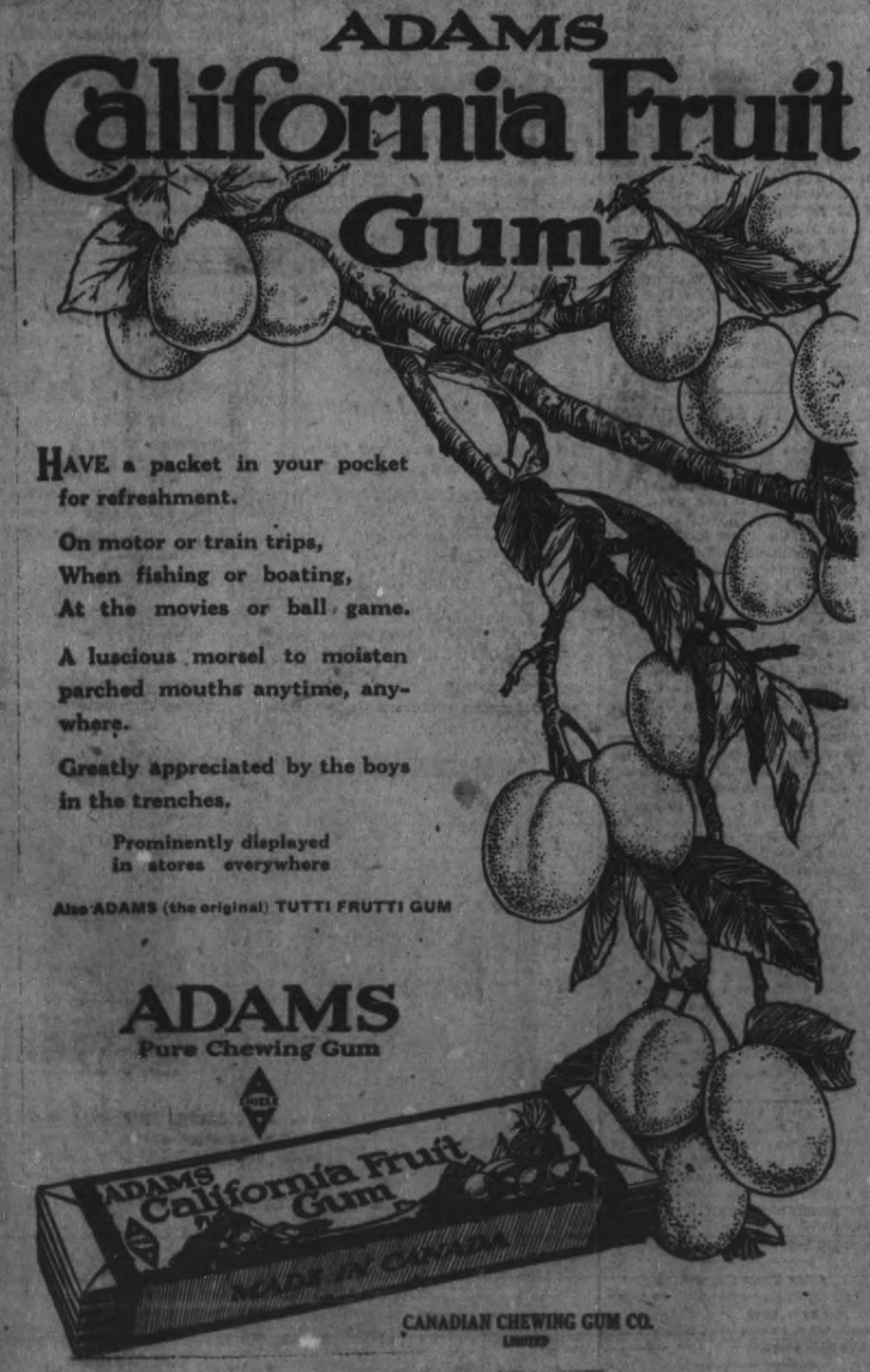

HAVE a packet in your pocket for refreshment.

On motor or train trips,
When fishing or boating,
At the movies or ball game.

A luscious morsel to moisten parched mouths anytime, anywhere.

Greatly appreciated by the boys in the trenches.

Prominently displayed in stores everywhere

Also ADAMS (the original) TUTTI FRUTTI GUM

ADAMS
Pure Chewing Gum

CANADIAN CHEWING GUM CO. LIMITED

Trinity Church Choir Picnic

(CONTRIBUTED)

On Thursday, June 20th the above choir held their annual picnic, when members and friends, numbering 60, paid a visit to Rice Lake, per steamer "Rainbow," arriving at Harwood by noon, where luncheon was served, to which everyone did ample justice, the morning trip being responsible for the sharpening of appetites as any casual observer could not fail to notice. About 2 o'clock farewell was said to Harwood and all embarked on board for Hiawatha, at which place sports and baseball were the features of the afternoon, a fine programme having been prepared by the sports committee. The first event was a tug-of-war, ladies vs. gentlemen, in which needless to say, the ladies outnumbering the gentlemen three to one, came out victorious, much to the delight of the gentler sex.

The other events which followed consisted of races of various kinds, open to all who wished to enter, the contestants being delayed in the race by obstacles which had to be overcome and which proved a source of much merriment.

The prizes having been distributed to the successful competitors and a liberal supply of ice cream having been freely distributed to all, the final event was then entered upon, viz., a baseball match, in which the ladies proved themselves to be all-round experts. The very best thanks of the side which claimed to have won by one run are due to the lady referee for her decision, the losing side most cheerfully conceding them the honour to allay any downheartedness and to stay the possible shedding of copious tears.

Once more embarking at 5.50 p.m., the lake was again crossed, the port this time being Gore's Landing, where supper was served, which was attacked with great gusto after the strenuous exertions of the afternoon.

One little event which is worthy of record and which was quite an impromptu item in the day's programme affording quite a diversion, took place just prior to the preparation for supper, when a miniature circus performance well worthy of a larger audience, was given free of charge by a very frisky steed who being desirous of showing his accomplishments to such an (up)-appreciative audience, commenced prancing around in a very graceful and elegant style, rearing itself up to full height on its hind supports, much to the consternation and terror of the audience, who seeing plenty of room was required for the performance, fled in all directions, some preferring balcony seats in the trees, others the tops of tables. One lady in particular (name strictly censored) in endeavouring to place a fence between herself and the fiery steed, half accomplished her task of clambouring over, when something went wrong and she could neither get backward or forward until eventually released from her perilous position.

The quadruped, thinking payment of some sort should be forthcoming, then tried to sample some of the baskets but failed in the attempt. The owner of the steed arriving on the scene and bowing to the "exalted" audience withdrew with the "artist" who had been the centre of attraction, if not of admiration for the space of a few minutes. Sighs of relief accompanied the exodus as the "balcony" seat holders descended from their uncomfortable positions.

(Oh, for a camera to have indelibly recorded the above scene.)

The steed's performance was followed by supper, during which time many anxious glances were cast in the direction whence the performer and owner had gone.

At 7.30 p.m. a start was made for home, the George street wharf being reached at 10.30 p.m., the day having passed off without a single mishap.

Even "Father Neptune" put on his best behaviour, so much so that the fishes in the lake were deprived of that which they are accustomed to receive when the waves are tossing the vessel.

The voyage out and home was much enlivened by the music of a New Edison phonograph, very kindly lent for the occasion by the J. M. Greene Music Co., Charlotte street, to which the voices of the picnickers blended harmoniously.

The ideal weather conditions along with the courtesy of the captain and crew, combined to make the day an ideal and memorable one in every respect.—Com.

GRAIN MARKET

There was a little better demand for cash oats at Winnipeg, which gave an up turn to the market, both cash and options being strong and higher. July oats closed 7-8c higher and October oats 1 7-8c higher. Barley has developed quite a stronger market in the past couple of days, an active demand for soot barley causing an advance of about 10 cents in two days. Ontario barley quoting at $1.30. The corn market slightly active, closing 3-4c over Thursday for July corn.

Manitoba wheat, — No. 1, northern, $2.23 1-2; No. 2, $2.20 1-2; No. 3, $2.17 1-2; No. 4, $2.10 1-2, including 2 1-2c tax, in store, Fort William.

Manitoba oats—No. 2, C.W. 86 3-4c, No. 3 C.W. 83 3-4c; extra No. 1 feed, 83 3-4c; No 1 feed, 80 3-4c, in store, Fort William.

American corn—Not quoted.

Ontario oats—No. 2 white, 79c to 80c, nominal; No. 3 white, 78c to 79c.

Barley, malting, $1.28 to $1.30.

Ontario wheat—No. 2 winter, $2.22, basis in store Montreal.

Peas, No. 2, nominal.

Buckwheat—$1.30.

Rye—No. 2, $1.90.

Ontario Flour — War quality, $10.65, Toronto-Montreal, $10.65, new bags.

Manitoba Flour — War quality, $10.95, Toronto.

Millfeed—Car lots, delivered, Montreal; shorts, $40; bran, $35; feed flour not quoted; middlings not quoted.

Hay—Baled, track, Toronto, car lots, No. 1 $13.00 to $14.00; No. 2, mixed, $12.00 to $13.00; straw, car lots, $8 to $8.50.

CATTLE MARKET

A sudden drop of a dollar per cwt. in the price of butcher cattle was the feature of the market this week. Heavy receipts of grass cattle and the fact that the Buffalo market was a dollar lower on this class of cattle decided the packers here that prices could not possibly hold at the extreme high point of the previous week. They therefore proceeded at once in an effort to knock a dollar off in their bids for all grass butcher steers and heifers and half-fat grass cows. The move promptly succeeded, and the market on Monday last was a dollar lower. The decline however did not apply to the small offering of heavy, stable fed choice steers for which there was a good demand and some competition. J. B. Shields' fine load of steers, in fact, established the high record price for a straight load at $17.50. Several other choice lots of dry-feds sold around $16 to $16.75. These were the exceptions to the general market, and the "dollar off" applied to practically all the grass fed butcher cattle throughout the week. In the case of the half-fat common grass cows the decline was further accentuated during the week and it was difficult to cash these in except at very sharp cuts of from $1.50 to $2. Too many of these half-fat cows are being marketed and if they continue coming in at the present rate still further declines may be looked for.

Towards the end of the week there was a little better demand for the choice heifers and steers with prices showing a tendency to stiffen a little.

The stocker trade is comparatively quiet.

Sheep have suddenly slumped to $3 to $4 below former prices. Lambs held steady to firm for choice quality.

The hog market continued steady throughout the week at $18. Packers however complain that too large a percentage of heavy hogs are being sent in, that is hogs weighing over 225 pounds and up to 250 and 300 pounds. The ideal weight for the export trade at the present time is from 180 to 210 pounds. A discount of a dollar per cwt. off for the heavy hogs is talked off as a probability.

CATTLE RECEIPTS.

Union Stock Yards: Total receipts this week, 492 cars, with 6026 cattle, 1008 calves, 5190 hogs, 2025 sheep and lambs and 1761 horses.

City Cattle Market: Twenty cars, with 230 cattle, 179 sheep and lambs, 111 hogs, 111 calves and 30 horses.

Latest quotations:

Heavy steers	$15.50	to $16.00
Choice butcher	14.50	15.00
do medium	11.50	12.50
do common	10.00	11.00
Heifers good to choice	13.00	15.00
Butcher cows, choice	10.50	12.00
do medium	8.00	10.00
Bulls, choice heavy	10.25	12.50
do good	9.25	10.00
do light	7.00	8.00
Canners and cutters	5.00	7.00
Feeders, 900 to 1000 lbs.	11.50	13.00
Stockers, 750 to 800 lbs.	10.50	11.25
do med., 600 to 700 lbs	10.00	10.50
do light, 600 to 650 lbs.	9.00	9.50
Milch cows	90.00	125.00
Grass cows	8.50	9.00
Calves	10.00	16.50
Spring lambs	0.23	0.25
Yearling lambs	18.50	21.00
Sheep light	13.00	15.00
Hogs, fed and watered	18.00	.....
do off cars	18.25	.....
do f.o.b. to shippers	17.00	.....

SPECIFIC FOR BRONCHITIS.

The turpentine used in Dr. Chase's Syrup of Linseed and Turpentine is not the ordinary commercial article, which is little used because of the unpleasantness of taste, but is specially extracted from tamarac and spruce gum and so combined with other valuable ingredients as to be at the same time pleasant to use and wonderfully effective in the cure of affections of the throat, bronchial tubes and lungs

JUDGE RUDDY PRESIDES.

Machinists With Toronto Railway Co. Present Claims to Board.

TORONTO, June 20.— His Honour Judge Ruddy, of Whitby, is presiding over the board of conciliation which opened in No. 3 Court Room at the City Hall this morning to deal with the request of the machinists of the Toronto Railway Company that they be given the rates of pay and conditions enjoyed by other machinists in the city under their agreement with their employers. The men ask for a nine-hour day instead of ten as at present, and that toolmakers be given 60 cents an hour for day work, and 65 cents for night work, machinists 55 cents for day work, and 60 cents for night work, and specialists 45 and 50 cents per hour for day and night work respectively. Fred Bancroft is appearing for the thirty men who are interested, and H. H. Dewart, K.C., for the company. H. Harper and James Brent are associated with Mr. Bancroft and Charles Deacon and Fred L. Hubbard with Mr. Dewart.

BUDAPEST A BARRACK SHIP.

Cruiser Which Italians Attacked is Out of Battle Service.

PARIS, June 21.—At the time the Austrian battleship Wien was destroyed in the harbour of Trieste on the night of December 9, 1917, by an Italian torpedo boat destroyer, two torpedoes were launched against the Austrian cruiser Budapest, according to the Tribune of Rome, says a Havas Agency despatch.

Although it is not admitted by the Austrian Admiralty, it has been learned that the Budapest is now being used as a barrack ship, according to the Tribuna.

MADE IN CANADA

E.W.GILLETT CO.LTD
TORONTO, CANADA
WINNIPEG MONTREAL

ITALIANS ARE PUSHING THE ENEMY BACK

Floods Are Cutting Off Reinforcements For the Austrians

SUBMARINE BASES BOMBED

Canadian Press:

ROME, June 22.—Italians are pushing the enemy back to the Piave river. Floods are cutting off reinforcements for the Austrians. Losses of the Teutons up to date are estimated at a hundred and fifty thousand.

Bombs Dropped.

LONDON, June 22.—Sixteen tons of bombs were dropped on Zeebrugge and surrounding territory during the day and night of the seventeenth. Much damage reported. All our machines but one returned safely.

Cross the Atlantic.

WASHINGTON, June 22.— American airplanes will make an attempt to cross the Atlantic in September in fleets. This was finally decided on yesterday.

New Offensive.

ITALIAN HEADQUARTERS, June 22.—It is now certain the Austrians will begin a new offensive very shortly in a concentrated form.

Cabinet May Resign.

LONDON, June 22. — Exchange Telegram says Austrian Premier left for army headquarters to present the resignation of his cabinet to Emperor Charles.

Friday Evening Bulletins:

Care of Prisoners.

BOSTON, June 21.—Word reached the State Department through the Spanish Ambassador at Berlin, that the German government has agreed to a conference between the United States and Germany as to the care of prisoners.

Line Straightened.

WITH THE AMERICAN ARMY IN FRANCE, June 21.—American forces north-west of Chateau Thierry carried out their line by a series of brilliant attacks on the north side of the Belleau Wood.

Bill Endorsed.

WASHINGTON, June 21. — The House unanimously passed the Alien Anarchist Deportation Bill.

Further Advance.

ROME, June 21.— War Office announces that the Italians continued their offensive on the Piave and gained further grounds in the region of Fagare and Zenzon.

CANADIAN CHEESE

OTTAWA—That a higher standard in the manufacture of Canadian cheese has been attained during recent years is indicated in an analysis made by A. McGill, Chief Dominion Analyst, and reported to the Inland Revenue Department. Of 166 samples analyzed, only six were found to contain less than forty-five per cent. milk fat, the minimum percentage allowed in the manufacture of good cheese.

Two samples were found to contain over sixty per cent. fat, 27 from 55 to 60 per cent., 91 from 50 to 55 per cent., 39 from 45 to 50 per cent., and six contained less than 45 per cent.

Better Off if you drink

INSTANT POSTUM

instead of tea or coffee.

Postum is nutritious, healthful, economical, delicious and satisfying.

TRY IT FOR EVERY GOOD REASON

KODAK OR CAMERA

Will add greatly to your pleasure and enjoyment any time, and especially during summer months.

Think of the pleasure of looking over snap pictures taken even 3 to 6 years ago. Several people who have purchased cameras from us declare they have from one to six pictures they would not part with for the price of the camera.

IF IN DOUBT

If you are in doubt as to the most suitable kodak or camera, come to us and we will explain the most desirable features of the machine. We are sure to suit you and our prices are right.

Our developing and printing is done on our own premises. That means better service to you and also the fact that each clerk can give you the benefit of his experience.

Buy your Kodak or Camera from

McDERMID & JURY'S
The Safe, Satisfactory Druggists
The Rexall Store
CR. GEORGE & CHARLOTTE

FORD'S WAR ORDERS.

It is understood that the volume of war orders of the Ford Motor Company is between $350,000,000 and $375,000,000. The contracts cover a wide range of production and are absorbing by far the company's major energies. Tractors, small tanks, Liberty motors, trucks, ambulances and "Eagles," the 210-foot submarine hunting boats, are being turned out in quantity.

GLASS OF SALTS CLEANS KIDNEYS

If Your Back Hurts or Bladder Bothers You, Drink Lots of Water.

When your kidneys hurt and your back feels sore, don't get scared and proceed to load your stomach with a lot of drugs that excite the kidneys and irritate the entire urinary tract. Keep your kidneys clean like you keep your bowels clean, by flushing them with a mild, harmless salts, which removes the body's urinous waste and stimulates them to their normal activity. The function of the kidneys is to filter the blood. In 24 hours they strain from it 500 grains of acid and waste, so we can readily understand the vital importance of keeping the kidneys active.

Drink lots of water—you can't drink too much; also get from any pharmacist about four ounces of Jad Salts; take a tablespoonful in a glass of water before breakfast each morning for a few days and your kidneys will act fine. This famous salts is made from the acid of grapes and lemon juice, combined with lithia, and has been used for generations to clean and stimulate clogged kidneys; also to neutralize the acids in urine so it no longer is a source of irritation, thus ending bladder weakness.

Jad Salts is inexpensive; cannot injure; makes a delightful effervescent lithia-water drink which everyone should take now and then to keep their kidneys clean and active. Try this, also keep up the water drinking, and no doubt you will wonder what became of your kidney trouble and backache.

GOOD CAST OFF

CLOTHING WANTED

I will pay highest cash price for good cast-off clothing from the wardrobes of gentlemen and homes of well-to-do people.

Please do not offer me any trash or worn-out garments; I only buy and sell GOOD clothing that may need cleaning or a little repairing.

'Phone 889J and I will call at your residence and make a good offer for any cast-off Tweed, Serge or Worsted Suits, or single garments. My aim is to give the best service to my customers. I remove all strains, and clean, press and repair all clothing I handle by the best methods.

SUITS FOR SALE—Any quantity of fine cast-off suits, made of good material, well-cleaned, renovated and repaired. Some of these suits are nearly as good as new.

I can also fit you with a pair of good strong Military or Black Boots or Shoes, Khaki Overalls and Shirts at very low prices.

RUBBER HOSE FOR SALE—Factory ends, in first-class condition, and in lengths of 20 to 40 feet.

S. COHEN

189 Charlotte street 'Phone 889J.

OWES HER LIFE TO "FRUIT-A-TIVES"

The Wonderful Medicine, Made From Fruit Juices and Valuable Tonics.

MADAME ROSINA FOISIZ

29 St. Rose St., Montreal.

"I am writing you to tell you that I owe my life to 'Fruit-a-tives'. This medicine relieved me when I had given up hope of ever being well.

I was a terrible sufferer from *Dyspepsia*—had suffered for years; and nothing I took did me any good.

I read about 'Fruit-a-tives'; and tried them. *After taking a few boxes, I am now entirely well.* You have my permission to publish this letter, as I hope it will persuade other sufferers from Dyspepsia to take 'Fruit-a-tives' and get well".

MADAME ROSINA FOISIZ.

"Fruit-a-tives" is the only medicine in the world made from fruit.

50c. a box, 6 for $2.50, trial size 25c. At all dealers or sent postpaid on receipt of price by Fruit-a-tives Limited, Ottawa.

GRAND TRUNK RAILWAY SYSTEM

Time Table Changes

A change of time will be made on **JUNE 23rd, 1918**

Information now in Agents' hands.

Railway Time Tables

GRAND TRUNK RAILWAY

7.00—For Lakefield.
6.25 a.m.—For Hastings, Campbellford, Stirling, Madoc, Belleville, Deseronto, Napanee, Kingston, Brockville, Montreal.
8.30 a.m.—For Lindsay, Orillia, Collingwood, Midland, Penetanguishene, North Bay, Toronto, Hamilton Niagara.
12.05 p.m.—For Millbrook, Lindsay, and Port Hope, making direct connections at Port Hope for Toronto arriving Toronto 3.35 p.m.
12.05 p.m—For Lakefield
12.30 p.m.—For Millbrook, Lindsay, Port Hope, and all points on the main line, east and west. Direct connections at Port Hope with International Limited for Toronto, Detroit and Chicago.
6.00 p.m.—For Hastings Campbellford, Stirling, Madoc, Belleville, Deseronto, Napanee, Kingston and Brockville.
6.40 p.m.—For Lindsay, Orillia, Midland, North Bay, Toronto.
6.19 p.m.—For Millbrook, Port Hope, Belleville, Kingston, Brockville, Montreal and Boston.

CANADIAN PACIFIC RAILWAY
CORRECTED JAN. 21, 1918.

GOING EAST—
**2.50 p.m.—Indian River, Norwood, Havelock.
11.52 p.m.—Kingston, Smith's Falls, Montreal, Quebec, St. John, N B. Boston and New York.
1.18 a.m.—Norwood, Havelock, Tweed, Perth, Smith's Falls and Ottawa.
**12.23 p.m.—Norwood, Havelock, Tweed, Perth, Smith's Falls, Ottawa and Intermediate points.

GOING WEST—
a.m.—Toronto, Owen Sound, Guelph, Goderich, Hamilton, Buffalo, St. Thomas, London, Chatham, Detroit and Chicago.
6.25 a.m.—Myrtle and North Toronto.
**3.20 p.m.—Toronto Hamilton, Brantford, Buffalo, New York, Guelph, Galt, Woodstock, London, Detroit and Chicago and intermediate points between Peterborough and Toronto.
7.30 a.m.—Toronto and Intermediate Points.
**9.30 a.m.—Lindsay Orillia, Port McNicol and intermediate points.
**5.45 p.m.—North Toronto and West Toronto and intermediate points.
*Daily **Daily except Sunday.

REMOVED

THE WM. LYTLE CARTAGE CO.

Removed to the more commodious Premises

207 SIMCOE ST.

Formerly Gibbs, nearly Opp. Lock Works. Phones—Office 360 House 937, 267

Good News to Housekeepers

Keep your rags and other junk for Low & Co. We will pay you from 3 1-2 to 4c. per lb. for rags; 7 1-2c. for rubber; 18 to 20c. a lb. for copper; 5c. per lb. for lead and zinc; scrap iron from 75c. to $1.25 per cwt.

Either drop us a line by mail or ring 697 or 766 at nights, and we will call for them.

Orders for coal taken now.

LOW & COMPANY

262 Simcoe St. and 385 Bethune
Phone 697 Nights and Holidays766

The Woman Who Changed

By JANE PHELPS

IT'S EXPERIENCE THAT COUNTS

IT'S EXPERIENCE THAT COUNTS.
CHAPTER XCIX.

When Mrs. Collins said she "was as much as seven years older than I," so getting the last word — as she perhaps thought, I replied:

I was not referring to age, Mrs. Collins. I know that you and Mr. Howard are about the same age, and I should not think of calling him 'old'; I meant that you had had infinitely more experience than I,—and it is experience, not age, that counts, so I have been told. It, at least, makes people blase — destroys their enthusiasms."

"You are very wise," she did not attempt to hide the sneer. I hoped George would notice and come to the rescue, but he evidently had not observed. "I shall see you again before you leave, George," she turned to him, "and in any event, I shall be close on your heels at Bar Harbour."

I said good afternoon to her at the door, Celeste, however, was outside, and accompanied her to the lift, and rang for her.

I expected George would say something about our verbal tilt, but he never mentioned it. Mrs. Sexton came in, that afternoon, a short time after Mrs. Collins had left. After she had talked to George a few minutes, I took her into my bedroom, and had a heart-to-heart talk with her. I told her how discouraged I was — how I seemed so unwise, so unlearned, in the ways of society. Then I told her of Mrs. Collins' call, and of all that was said.

Mrs. Sexton Sympathizes and Gives Advice.

She laughed when I told her of my remark about age, and that I had meant experience.

"I imagine you scored one, there! Julia Collins flatters herself because of her vivacity, and brags that she has lost none of her enthusiasms."

"But I don't want her around! I hate her calling my husband 'George' before people. I hate it just as much, when we are alone!" I declared with vehemence.

"It is bad form, dear Mrs. Howard, and perhaps she knows it annoys you and does it purposely. She knows better, you may be sure. But because she and others do those things, do not allow yourself to fall into the same error."

I knew very well she was thinking of Merton Gray, so I said:

"I have seen no one since our accident. Mr. Gray called up to ask about it, as have many others, but Mrs. Colins was the first caller we have received.

"You had a very close call, I hear."

"Very! But George had a still closer one." I shuddered.

"I was told that, when he thought you were dead, he was absolutely stricken. You have thought him undemonstrative at times — have perhaps doubted his love. But times like this bring the truth to the surface. One does not pretend, when one gets so near the crossing."

We talked for some time longer. I told her how I hated her at first—how I resented her presence.

"I knew it, all the time — exactly how you felt," she replied. "I knew also that the time would come when you would change. I saw that in you which would respond to my efforts, or I should not have persisted."

Had she also discovered something in me that would yield to teaching? Was it the same something which had made George want to marry me, to make me over to his ideas of what a wife should be?

"I am glad you did! I don't know what I should have done without you. Probably George would have divorced me, long ago. You remember my dinner—the one Merton Gray made the place cards for? It was the way you helped me, then, that made me like you. Up to that time, I almost hated you. I felt so small — so like a naughty child that was in disgrace. Now I think I shall care for you more than anyone in More-lands. You have helped me so much."

"I am very glad to hear you say that, my dear." She laid her delicate, aristocratic hand over mine. "But you are, can be, very lovable. I wonder, sometimes, if you know how lovable? It hurts me, and probably hurts your husband much more, when you are not so. Do not allow yourself to become hard and cold, while you are learning to have the poise and social training necessary to fill your position. You will lose more, infinitely more, than you will gain, if you do."

We had tea and muffins served in with George. He pretended to be jealous because we had "talked behind his back."

"We said nothing against you," I told him.

"But my ears burned. You were talking about me."

"Yes — saying very nice things," Mrs. Sexton interposed."

"Thank you!" he said gravely. "I want Helen to think nice things of me always."

Monday—What Can One Do?

Here's Proof That

ZUTOO

Cures Headache

Mr. E. F. Tomkins, Ex-Mayor of Coaticook, Que., proves it.
"Your Tablets are a safe and effective remedy for headache."

Mr. Geo. Legge, Editor of the "Granby Leader-Mail" proves it.
"Your Zutoo Tablets deserve to be widely known as a cure that will cure."

A. C. Hanson, B. A., K. C., Colonel of the Hussars, proves it.
"I use Zutoo Tablets and find them a very satisfactory cure for Headache."

25 cents per box—at all dealers

LEMON JUICE TAKES OFF TAN

Girls! Make bleaching lotion if skin is sunburned, tanned or freckled

Squeeze the juice of two lemons into a bottle containing three ounces of Orchard White, shake well, and you have a quarter pint of the best freckle, sunburn and tan lotion, and complexion beautifier, at very, very, small cost.

Your grocer has the lemons, and any drug store or toilet counter will supply three ounces of Orchard White for a few cents. Massage this sweetly fragrant lotion into the face, neck, arms and hands each day and see how freckles, sunburn, windburn and tan disappear, and how clear, soft and white the skin becomes. Yes! It is harmless.

WESTWOOD SOLDIER RETURNS HOME

Capt. H. S. Neilson, of Westwood, arrived home a few days ago from France, having been returned to Canada to recuperate after an attack of trench fever. Capt. Neilson went overseas nearly two years ago, and was engaged in instructional work in England up until last summer, when he resigned his commission in order to go to France. A public reception is being arranged to be held at Westwood some evening next week. The Norwood band has been invited for the occasion and expects to be on hand—Norwood Register.

You May Find It In Stocking

Cincinnati authority says your troublesome corns just loosen and fall off

Sore corns, hard corns, soft corns, or corns between the toes just loosen in their sockets and fall off the next day if you will apply directly upon the corn a few drops of a drug called freezone, says a Cincinnati authority.

You merely put a drop or two of this freezone on the tender, touchy corn to-day and instantly the corn stops hurting, then to-morrow sometime you may find the old torturous pest somewhere in your stocking, having fallen off entirely without a particle of soreness, pain or iritation. The skin surrounding and beneath the former corn will be as healthy, pink and smooth as the palm of your hand.

A quarter ounce of freezone is sufficient to rid one's feet of every corn, and callus and any druggist will charge but a few cents for it. It is a compound made from ether.

The Poor Beneficiary.

Some nations were fighting fiercely.

"Why are you fighting so?" inquired the bystanders, moved at length to curiosity.

"To save civilization," replied the nations severally.

Here a draggled figure rose from the mire under the feet of the combatants and limped lamely away.

"And who are you?" asked the bystanders, with a disposition to get to the bottom of the matter.

"Don't speak to me! I'm Civilization!" the figure made answer, somewhat pettishly.—New York Post.

Wasted Effort.

Peter Thompson went to visit his son in Montreal. It was his first visit to the city, and the young man showed him all the sights, concluding with an ascent of Mount Royal. In a burst of enthusiasm young Thompson said:

"See, father, isn't it wonderful down there?"

"Well," said his father, "if it's so wonderful down there what did you drag me up here for?"—Everybody's.

SLUGGISH LIVER CAUSES LOTS OF TROUBLE

When the liver becomes sluggish it is an indication that the bowels are not working properly, and if they do not move regularly many complications are liable to set in.

Constipation, sick headache, bilious headache, jaundice, heartburn, water brash, catarrh of the stomach, etc., all come from a disordered liver.

Milburn's Laxa-Liver Pills are a specific for all disease or disorders arising from a slow, sluggish, lazy or torpid liver, and they have been universally used throughout Canada for over 20 years with the greatest success.

Mrs. W. A. Harrison, 7 Poplar Grove, Halifax, N.S., writes: "I take pleasure in writing you concerning the great good I have received by using Milburn's Laxa-Liver Pills for a sluggish liver. When my liver got bad I would have severe headaches, but after using a couple of vials of your pills, I have not been bothered any more."

a vial at all dealers, or mailed direct on receipt of price by The T. Milburn Co., Limited, Toronto, Ont.

UNION BANK OF CANADA

Thrift, a Profitable Duty

It is not what you earn, but what you save that counts. And remember, too, that it is of little use to pare down expenses if the money so saved is not put to work. As a personal and patriotic duty, save every dollar you can, and let it earn interest in a Savings account.

PETERBOROUGH BRANCH . C. H. PENNEFATHER, Manager
NORWOOD BRANCH . . . . D. B. CUTCLIFFE, Manager
HASTINGS BRANCH . . . . J. M. THOMSON, Manager
STIRLING BRANCH . . . . W. S. MARTIN, Manager

THERE'S NOTHING

More Impartial than Fire!

It comes to men in all conditions of life—it attacks every kind of building and burns all kinds of contents.

Water may stop its course at times, but only Fire Insurance will settle for the damage by both Fire and Water!

See us about your Fire Insurance without delay.

Davis-Thompson Company
LIMITED
Insurance and General Agency
PETERBOROUGH, ONTARIO
433 George Street. Phone 40

COMFORT SOAP

the new bigger bar makes soap cheaper

Cost of Living
Dearer Bread
Dearer Meat
Dearer Soap
Dearer Clothes
Dearer Rent

The bigger Comfort Soap bar for the same money is pretty good news in these days of high prices isn't it? What does it mean? Simply that our tremendous buying power in the soap-materials market can give you infinitely better value in Soap than it can in premiums.

Owing to the war hundreds of factories are now making more essential goods than premiums, and the premiums still offered us are too far under Comfort standards of quality, and are certainly too high in price, to be good value for you.

So we will discontinue premiums until after the War, anyhow.

All premium-bearing Comfort Soap wrappers and coupons now out will still be redeemed from our present ample Premium stock.

No premiums—but every fraction of every cent you pay is returned to you in splendid Comfort Soap—the best way in war time.

14 Pugsley, Dingman & Co., Limited, Toronto

"It's all right"

LONG BASEBALL GAMES.

One That Ran For Thirty Innings With a 4 to 1 Score.

The longest major league game was played on Sept. 1, 1906, between the Boston and Philadelphia American league clubs in Boston, when the Athletics won by a score of 4 to 1 in twenty-four innings. Jack Coombs, then a recruit from Colby college, and "Jumbo" Harris, a young pitcher from the New England league, were the respective boxmen used by the Philadelphia and Boston teams. The game lasted four hours and forty-seven minutes.

The previous longest games in the National league were played at Cincinnati on June 30, 1892, and at Philadelphia on Aug. 24, 1905. Both ran twenty innings. The game at Cincinnati was between the Reds and Cubs and resulted in a tie score of 7 to 7. At Philadelphia the Cubs defeated the Quakers by a score of 2 to 1.

On May 31, 1909, the longest professional game on record was played between the Bloomington and Decatur teams of the Illinois-Iowa-Indiana league, Decatur winning in the twenty-sixth inning by a score of 2 to 1. Fargo and Grand Forks engaged in a contest which lasted twenty-five innings at Devils Lake, N. D., in 1895. Later Hartford and New Haven, in the Eastern association, played twenty-three innings, the former winning 2 to 1. Geist, for the winning team, and Jansen, for New Haven, pitched the entire contest.

Amateurs are credited with playing the longest game, the East End All-Stars and the Brooklyn Athletic club teams of Cleveland contesting for thirty innings on July 4, 1907, the latter winning 4 to 1.—Ed A. Goewey in Leslie's.

THE WORLD'S GREAT BANKS.

Only Sixty-one Have Deposits Over a Hundred Million Dollars.

For years the mere name of the Bank of England has been a synonym for financial strength and greatness. In a list of the great banks of the world the Bank of England is sixth. There are three banks in England with a greater line of deposits. The greater banks are London City and Midland, Lloyd's bank and London County and Westminster. London City and Lloyd's each has deposits above $500,000,000. The London County has deposits of $440,000,000. The great Bank of England has a little more than $350,000,000.

The leading bank of the world, from the standpoint of deposits, is the Imperial Bank of Russia, with deposits and current accounts aggregating $630,000,000, a sum big enough to stagger the mind.

The National Bank of Argentine and the National City bank of New York are sixteen and seventeen in rank, with deposits close to $230,000,000 each. The Bank of Spain is greater than the Bank of France, much greater in deposits. But Spain cuts no figure in the finances of the world. That is hard to explain. In this world list there are only sixty-one banks mentioned with deposits in excess of $100,000,000. In this list the United States has eight banks, a good showing, as none of them depends on the deposits of the United States to help it out. — Cincinnati Commercial-Tribune.

No Publicity.

Milly declared one day, apropos of the subject of her history lesson, that her dear father was "just as great and good a man as George Washington. To be sure," she added, "he is not quite as well known, and so he is not so popular."—Christian Register.

After Their Quarrel.

Mabel—Of course you speak to Lena when you pass her? Helen—Indeed, I do not. Why, I don't even notice what she has on!—Puck.

The only thing that beats paying debts is not making them.—Holmes.

Salute of the Sword.

The sword salute of military officers has two meanings. The first position, with the hilt opposite the lips, is a survival of the crusader's action of kissing the cross hilt of his sword in token of faith, and the lowering of the point is a token of friendship, implying that it is not necessary to be on guard.

A Wet Blanket.

Hokus—I never knew such a wet blanket as Flubdub. Pokus—That's right. If that fellow should jump from the frying pan into the fire he would put the fire out.—Life.

Lenity is a part of mercy, but she must not speak too loud for fear of waking justice.—Joubert.

SLEEPLESS NIGHTS WITH ECZEMA.

Mrs. Link, 12 Walker Street, Halifax, N.S., states: — "After three years of miserable torture and sleepless nights with terrible eczema, and after trying over a dozen remedies without obtaining anything but slight temporary relief, I have been perfectly and entirely cured by using Dr Chase's Ointment. After the third or fourth application of this grand Ointment I obtained relief and a few boxes were sufficient to make a thorough cure

LOOK HERE! Highest Prices paid for cast-off clothing, furniture, stoves, boots, Etc. JOS. SMITH

2 STORES:
392-394 Aylmer Street
215 Charlotte Street

TORONTO METAL Co.

Dealers in all kinds of Metals, Scrap Iron, Bottles and Rubbers

We buy and sell Second-hand Clothes and Furniture.

4 Lansdowne St., Peterboro
'Phone 664.

We Buy all kinds of Boots and Shoes.

LUMBER

BUILDERS' MATERIALS of all kinds. Shingles, Scantlings, Joist and Bill Stuff, Mouldings, Casings, Base and all kinds of Finish. Boxes and Box Shooks, Slabs and Mill Wood.

Alf. McDonald Estate
POINT ST CHARLES MILL

A yellow straw hat is pretty when the brim is lined with blue ribbon.

Dainty white waistcoats are made of velvet, jersey, satin or matelasse.

Black taffeta capes are bordered with black and white checks of wool.

MURINE Granulated Eyelids, Sore Eyes, Eyes Inflamed by Sun, Dust and Wind quickly relieved by Murine. Try it in your Eyes and in Baby's Eyes. FOR YOUR EYES No Smarting, Just Eye Comfort

Murine Eye Remedy At Your Druggist's or by mail, 50c per bottle. Murine Eye Salve, in Tubes 25c. For Book of the Eye—Free. Ask Murine Eye Remedy Co., Chicago

LIVE POULTRY WANTED

Highest Market Prices Paid for all good fat stock delivered here at the Storage as follows: Hens, Chickens, Turkeys Ducks, Geese.

WM. SCOTT & CO., Ltd.
Cold Storage - Peterborough

TELEPHONE 790

WHEN YOU WANT YOUR Piano or Organ Tuned

ALL WORK GUARANTEED

W. H. Cunningham, 563 Weller St

HEAT PRODUCING COAL

Use Our PITTSTON COAL

It Makes Warm Friends

Terms Positively Cash

Weir & McCarthy
Coal and Wood Dealers
111 Hunter St., East City. 'Phone 96

FOR SALE

LOTS

On The Late Senator Cox Homestead

Beautifully Situated

Apply---437 GEORGE ST.

OSTEOPATHY

DR. ADA G. WALMSLEY—Osteopathic Physician. Office in Sun Life Building Corner of Hunter and Water streets Entrance, 194 Hunter street. 'Phone Office, 649. Residence, 509. Office hours 9 to 11 a.m., 2 to 4 p.m. Evenings by appointment.

MASSAGE.

MAY GRIERSON, MASSEUSE — Treatment of Muscular and Nervous disorders—96 Douro Street Ashburnham. 'Phone 1970.

ARCHITECTS.

W. H. BARRY, ARCHITECT Plans prepared for Monumental, Commercial and Domestic Buildings. Office 477½ Bolivar St. Phone 2073.

W. BLACKWELL—Architect and Civil Engineer. Plans and estimates made for churches, public buildings and dwelling houses. Buildings heating and plumbing a specialty. Office, 378 Water Street Peterborough.

MEDICAL.

DR. BUCHANAN, F.R.C.S., Edin., M.R.C.S. Eng., L.R.C.P., London—Eye, Ear, Nose and Throat Specialist. Hours: 9-11 a.m 2-4 p.m. 7-8 p.m. 'Phone 419. Office, corner of Water and Murray streets.

DR. E. E. HARVEY, Silver Medalist University of Toronto Special attention to diseases of women and children. Office hours: 1.30 to 6 p.m., 7-8 p.m. 'Phone 693. Office 312 Brock street.

DR. C. F. ROSS, Ex-House Surgeon Grace Hospital, Toronto. Residence:—Keene, Ont.

BARRISTERS AND SOLICITORS

GORDON, WIDDIFIELD & O'BRIEN, Barristers, Solicitors, Notaries, Solicitor for the city of Peterborough.

E. EDMUND L. GOODWILL. — Barrister, Solicitor, Notary Public, etc. Office 37 Water street. 'Phone 191. Successor to Roger, Bennet & Goodwill. Money to Loan at current rates upon easy terms

G. W. HATTON, County Crown Attorney Barrister, Solicitor. Trust funds to Loan at lowest current rates of interest on easy terms of repayment.

PECK, KERR & McELDERRY—Barristers Solicitors, and Notaries. Office, 67 Water street, Peterborough. Money to Loan at lowest current rates of interest on easy terms of payment. W. A. Peck, F. D. Kerr, V. J. McElderry

O'CONNELL & CORKERY—Barristers, Solicitors and Notaries. Money to loan at lowest rates of interest. Daniel O'Connell, John E. Corkery, Hunter St. two doors west of the Post Office.

BUMBLE & JOHNSON—Barristers, Solicitors, etc. Office over Toronto Saving and Loan Company, 427 George street. D. W. Dumble, K. C. W. F. Johnston

A. B. DIXON—Barrister, Solicitor, etc. Offices: Corner Hunter and George Sts Entrance, next Madill's Drug Store.

F. G. GUISE-BAGLEY, M.L.M.E.—Barrister, Solicitor, Notary Public, (Successor to Ruddy & Burnham), 403 Water street Peterborough Money to Loan. Specialty in Patents. 'Phone 66.

HALL & HALL—Barristers, Solicitors and Notaries Public. Hunter Street, Peterborough. Next to St. John's Church Money to loan at lowest rates of interest. E. D. Hall. Basil D. Hall

MOORE & WEARING—Barister and Solicitors, 403 Water street (opposite Post Office). Money to Loan at lowest rates W. H. Moore, K. C., Joseph Wearing, M.A.

E. R. HALL—Barrister, Solicitor, etc., Peterborough, Ont. Office, corner Hunter and Water streets, over Canadian Bank of Commerce. Successors to Hall, Medd & Davidson. Trust funds to loan on easy terms of payment.

MONEY TO LOAN.

GORDON, WIDDIFIELD & O'BRIEN, Barristers, Solicitors, Notaries, Solicitors for the City of Peterborough.

EDWIN ELCOME
— TAXIDERMIST —
Heads, Animals, Birds, Fish, Etc., mounted artistically and permanently
MASKINONGE, BASS, TROUT, ETC., OUR SPECIALTY.
Heads, Animals, Birds, Fish, Artificial Eyes, Taxidermist Supplies, Bird and Flower Guide Books for sale
692 HARVEY STREET
PETERBOROUGH, ONTARIO

Egg-Producing
Hen Feed!
Feed your Fowl Ground Green Bone. We sell it.
Save your Wood Ashes, Bones, Iron, Copper and Brass for
Geo. Stevens
Phone 1389
P.O. Address: 364 Mark St Peterborough, Ont.

OUR DAILY SHORT STORY

A Slight Mistake

By CORA FARLEY WHITTIER

Mr. Mark Seaton, driving the most classy automobile in Hopeton, passed the pretty home of Mrs. Eunice Blair, made a courteous movement towards his cap and bowed politely. Mrs. Blair fluttered, smiled and returned the greeting.

He was a well-preserved bachelor of thirty and the richest man in town. She was his junior by some five years. She had married a man of forty when only twenty-one, and when he died he left on her hands his daughter, Valerie, by a former wife, almost as old as his wife. Mr. Blair had left both comfortably provided for. They had settled down at Hopeton. Valerie to become the frivolous flirtatious belle of the village, the widow allowing her stepdaughter the freedom and independence which she should have been prudent enough to use rationally.

Eunice had never loved Gregory Blair. She had told him so frankly when she married him, but she respected him and was a dutiful helpmeet. When Mark Seaton began to call at the Blair home there abruptly came to her a conviction that she could be very happy with such a man.

"I have chosen my fate," said Valerie one day to her closest girl friend "so I will whisper a name and you can guess—Mark Seaton."

Valerie was deft and attractive in the way she treated her admirers. She was selfish, too, and capable of leading on an adorer in a fascinating way that had lured many a young man to disappointment.

Mark Seaton was a shy, simple-minded man, not much used to the ways of womankind, and apparently rather flattered at the attention Valerie bestowed upon him.

"I just met Mr. Seaton," spoke Valerie, appearing from the street and joining her mother on the porch.

"Yes, he just passed the house," observed Mrs. Blair.

"He stopped his machine and fairly insisted that I should take a drive across country, but I have that troublesome party dress to make."

Valerie swept into the house with her usual empressike air. Mrs. Blair drew back in her chair and a shadow crossed her fair brow. Then she sighed and then she went to her own room, closed the door and as she sat down musingly by the window a tear or two fell from her clear, kindly eyes.

"He is too good a man for Valerie," she said to herself. "If only the girl would understand and appreciate him! If I thought she would, it would not seem so hard to me. It is clear that Valerie has made some impression upon him, for he seems glad to seize upon any excuse to join her on the street and to come here. Ah me!"

A little half sob ended the mystifying soliloquy and then Mrs. Blair shook off the sadness that was beginning to oppress her, and went about her household duties with her usual briskness.

"Mr. Seaton made a queer suggestion to me," remarked Valerie to her stepmother a day or two later.

"What was that?" inquired Mrs. Blair.

"He asked me how you felt towards him. Don't you see, he is probably getting ready to pop the question and wonders if you might object."

"I am in harmony with anything that conduces to your happiness," assured the widow.

That same evening Valerie broke forth in high dudgeon.

"I'll teach him a lesson!" she told her mother vindictively. "Here it is only three days from the dance at Brampton and he has never even referred to it. He just told me he was going to call this evening. Well, he won't find me here. A little judicious discipline will give him some training."

"Don't trifle with the honest affections of a good man, Valerie," said Mrs. Blair.

"A little indifference will make him all the more anxious to win me," retorted Valerie. "I'll teach him a lesson, and, mark me, before another day is over he will be around with an invitation to the dance, for I hinted that I wished to go."

A true prophet was Valerie. She had not been gone ten minutes that evening when Mr. Seaton appeared. To the surprise of Mrs. Blair he did not manifest the least disappointment when he learned that Valerie was not at home. The widow set about entertaining him as best she might. Finally his constrained manner changed, as if he was about to free his mind of a burden.

"Mrs. Blair," he said, "I wonder if I may hope for company to the dance Saturday evening."

"I am sure Valerie would be delighted to go," she began, when he interrupted her.

"Oh, I was not thinking of her," he said quickly.

"Who, then?"

"Yourself, Mrs. Blair," continued Mr. Seaton to his astonished auditor. "I must speak out. I have sought every excuse possible to be in your company, but wondered if you cared for me. You must have noticed. Dear lady, may I hope that you will accept my addresses?"

Spoken like a man, and answered as a woman in love only can, with trepidation, but a beaming face told that a great happiness had come to Eunice Blair.

2 Cakes Cuticura Soap and 3 Boxes Ointment

Heal Two Weeks Old Baby Of Skin Trouble.

"When about two weeks old my baby turned blue, and in a couple of days broke out in a rash. Then she turned sore around her ears and on the top of her head, and on her arms and legs. The skin was red and she scratched till she made it bleed. She could not sleep. I wrote for a free sample of Cuticura Soap and Ointment. It was a great relief, so I bought more, and I used two cakes of Cuticura Soap and three boxes of Cuticura Ointment when she was healed." (Signed) Mrs. Alfred Ryan, 167A St. Martin St., Montreal, Que., August 10, 1917.

For every purpose of the toilet Cuticura Soap and Ointment are supreme.

For Free Sample Each by Mail address post-card: "Cuticura, Dept. A. Boston, U. S. A." Sold everywhere.

Far more effective than Sticky Fly Catchers. Clean to handle. Sold by Druggists and Grocers everywhere.

Georgina and Onyx Shoes

Emphasizing cool comfort, becoming simplicity and serviceability. No matter what the season you will find that appropriate style in Georgina and Onyx Shoes.

Insist upon a "Blachford" product.

Fashion plates of latest Georgina and Onyx styles mailed on request.

Built Exclusively By
THE ONYX SHOE — Blachford — GEORGINA
Shoe Manufacturing Company Limited
92 Sherbourne Street, Toronto
Obtained through Canada's leading boot shops

FREE TO BOYS AND GIRLS

Can You Solve This Great War Puzzle?

Four Things That Will Win The War

WHAT ARE THEY?

THE 16 Circles above can be made to spell out the names of the four chief things that are going to win the war. Our bright loyal Canadian boys and girls can help provide at least one of these things. Every boy and girl should know all of them. Can you tell what words the four magic circles represent?

How to solve it.—Each circle represents a letter of the word called for. The number of dots in the circle represents the position of that letter in the alphabet. For instance: "A" would be represented by a circle with one dot because it is the first letter of the alphabet. "B" would be represented by a circle with two dots because it is the second letter. "C" would be represented by three dots, "D" by four dots and so on. You must correctly count the dots in each circle, figure out the letter represented by its position in the alphabet and when you have them all figured out put them into proper rotation to spell the name wanted. It's not an easy puzzle but if you can solve it correctly you may win this lovely shetland pony or one of the grand Cash prizes above.

THE PRIZES

1st Prize	Beautiful Shetland Pony or $100.00 Cash		3rd Prize	$15.00 Cash	
2nd Prize	$25.00 Cash		4th	"	10.00 "
4th	"	10.00 "	5th	"	5.00 "
6th	"	5.00 "	7th	"	3.00 "
8th	"	2.00 "	9th	"	2.00 "
10th	"	2.00 "			

25 Extra Cash Prizes of $1.00 each

GET your pencil and paper right now. Try to figure out the words and when you think you have them, write them out, as neatly as you can and send them to us. We will reply right away telling you if your solutions are correct and sending you the complete illustrated list of grand prizes that you can win.

Use one side of the paper only, putting your name and address in the upper right hand corner. If you want to write anything besides your answer to the puzzle use a separate sheet of paper. Be neat and careful because in case of ties the prizes will go to the boys and girls whose answers are neatest and best written. Proper spelling and punctuation will also count.

What Others Have Done You Can Do

Here are the names of only a few of the boys and girls to whom we have recently awarded big prizes.

Shetland Pony and Cart, Helen Smith Edmonton.
Shetland Pony—Beatrice Hughes, Hazenmore, Sask.
$100.00 Cash, Lyle Benson, Hamilton, Ont.
$50.00 " Helen Bennett, Junkins, Alta.
$25.00 " Florence Nesbitt, Arnprior, Ont.

We will send you the names of many others too.

Send Your Answers This Very Evening!

As gentle and playful as a dog, provides beautiful fun for the whole family.

Only boys and girls under 16 years of age may send answers and each boy or girl desiring his entry to stand for the awarding of the grand prizes will be required to perform a small service for us for which an additional valuable reward or special cash prize will be given. The Contest will close on September 30th and the prizes will be awarded immediately after. Send your entry today.

Address: The Postman, c/o RURAL CANADA, Dept. 48 Toronto, Ont.

LEGEND OF THE TEAPOT.

Origin of the Beverage as the Tale Is Told in China.

The Chinese claim to be the first users of tea as a drink, and how it originated is told in a pretty little legend that dates from 2,000 years before the coming of Christ.

A daughter of a then reigning sovereign fell in love with a young nobleman whose humble birth excluded him from marrying her. They managed to exchange glances, and he occasionally gathered a few blossoms and had them conveyed to her.

One day in the palace garden the sweethearts met, and the young man endeavored to give her a few flowers, but so keen was the watchfulness of her attendants that all she could grasp was a little twig with green leaves.

On reaching her room she put the twig in water, and toward evening she drank the water in which the twig had been kept. So agreeable was the taste that she even ate the leaves and stalks. Every day afterward she had bunches of the tea tree brought to her, which she treated in the same way.

Imitation being the sincerest form of flattery, the ladies of the court tried the experiment and with such pleasing results that the custom spread throughout the kingdom—and the great Chinese tea industry became one of the greatest businesses in the world.—London Tit-Bits.

PAINT THE SCREW HOLES.

Then You Can Use Them Over and Over Again Without Trouble.

Many persons experience considerable difficulty in getting screws to hold in screen doors and other movable conveniences which are put up and taken down frequently and which are held in place by screws. The holes occupied by the screws become worn, and the screws are often quite loose, causing doors to sag and be otherwise out of proper order.

Bits of paper, strings and small pieces of wood are used to partially fill up the holes so as to cause the screws to be tight, but these work out and cause great annoyance, and a better method is greatly desired.

A coat of paint on the inside of the screw holes is the most satisfactory remedy for such an annoyance.

When screws are removed paint the holes with a small pencil brush or a bit of cloth twisted and dipped in the paint. When the paint fills the crevices made by the threads on the screw and thoroughly dries the screw will fit tightly the next time it is thrust into the cavity. The painting should be done each time the screws are removed, and it will protect the wood as well as make the holes ready for the readjustment of the door or other object which has to be changed quite often.—Philadelphia North American.

Timekeepers.

First Rooster—What does this saving daylight mean?

Second Rooster—We shall have to set our crow forward an hour.

These Bad Results

follow a lazy liver:—Constipation; Disordered Stomach; Headache; Biliousness, and other evil, painful, dangerous things.

This Good Old Remedy

comes to the rescue.

Take two or three pills at bedtime—once. After that, one each night; two, now and then, if necessary.

CARTER'S LITTLE LIVER PILLS

Genuine bears Signature

Colorless faces often show the absence of Iron in the blood.

Carter's Iron Pills will help this condition.

High Quality
SEED CORN
For Sale at
The Peterboro Creamery
377 Aylmer St. Phone 650

SHIP YOUR WOOL
Hides, Calf Skins, Horse Hides, Pelts and Tallow to
COLONIAL HIDE CO.
H. A. Perry, Manager
LANDSDOWNE ST., PETERBORO
P. O. Box 894
Phone 1739 Night 469
28d-119-4w.21.

Rubber Tire and Steel Tire BUGGIES
1918 MAKE
With Auto Seats, and built and equipped in the newest, handiest and most enduring models.
Inspection invited.
FOR SALE BY
R. C. HEARD
Agricultural Warehouse
379 Water Phone 220

Robert Hicks & Co
Limited

Screened COAL
General Office: Murray St
Branch Office: 264 Charlotte
Phones 48 and 477

WHEN YOU WANT
COAL CEMENT Sewer Pipe
CONSULT
H. B. TAYLOR & SON
Cor. Aylmer & Wolfe
'Phone 209

POLLY AND HER PALS - These Knitting Pockets May Be Spiffy, But, - By Cliff Sterrett

Copyright, 1918, by Newspaper Feature Service, Inc. Great Britain Rights Reserved. Registered in U. S. Patent Office

Made In Canada

Begin the day with

BAKER'S COCOA

"Is Itself a Food"

A pure, delicious drink; should also be considered a valuable adjunct to a meal, as it contains a large amount of nutritive matter in an easily digested form.

Its use permits the saving of other and more expensive foods

TRADE-MARK ON EVERY PACKAGE

Booklet of Choice Recipes sent FREE

WALTER BAKER & CO. Limited

Established 1780

DORCHESTER MASS.

MONTREAL, CAN.

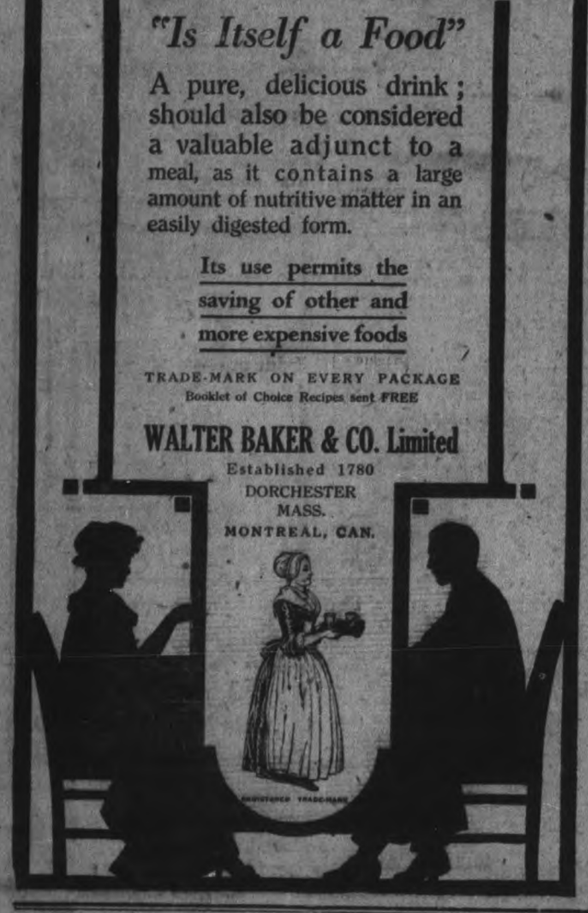

Pipings of yellow are a great addition to the blue serge dress.

The new calicoes have delightful designs on a white background.

Black velvet and gold is a favourite combination for evening gowns.

Rose geranium wool jersey is pretty with collar and cuffs of gray.

Old Ideas Die Hard

But when you tire of treating eczema internally as a blood disease and apply Dr. Chase's Ointment you will soon be convinced which form of treatment is most effective.

Naturally and gradually the skin is healed as you apply this soothing, antiseptic ointment. The new skin is soft and smooth, and you only wonder that you did not try this treatment sooner.

CHINA PAINTING

Mrs. Langley McCarthy

Teaches Bisceff's New and Beautiful Work in China Painting.

Feathers Wanted

I will pay cash for any quantity of Clean Goose, Turkey, Duck and Hen Feathers.

S. COHEN

189 Charlotte Street. 'Phone 888J.

Barbeau's Cartage

All kinds of Moving and Carting by careful and experienced men. A Lorry and a Piano Wagon has been added to our equipment which will enable us to give better service than ever to our Patrons. Satisfaction Guaranteed. We have just added new furniture van. Largest in the city. Household effects moved with care.

A. BARBEAU,

HONE 1017 65 GLADSTONE AVE

SALARIES OF SINGERS.

Present Day Stars Would Laugh at These Old Time Payments.

In the good old days of 200 years ago or so singers and actors gave the world their greatest efforts for what was undoubtedly considered excellent remuneration, but what in these enlightened times of high priced voices and talents would seem to be pitifully small. And who shall say the performers of the past were not fully as capable as the pampered darlings of the present?

The highest salary paid went to Chasse, who received 3,000 livres, or $600, a year as her fixed salary, 1,000 livres extra for perquisites, 1,200 livres for Easter and 200 for bread, wine and boots, in those days an extraordinary allowance.

Mlle. Ancier, the first soprano of her day, was a close second, with 4,800 francs, or nearly $1,000, a year. Today a prima donna receives more than that for a single evening. In a year "La Camargo," the most beautiful woman of her day, received in francs what many of the lesser singers of today receive in a week in dollars—2,700 francs.

Louis XIV. had the reputation of being a most generous manager and dramatic agent, since he granted 200 livres (about $40) for the first ten performances and about 100 livres for the following. The deviser of the ballet received 120 livres for the first six performances and sixty for later ones. —Argonaut.

RING OF THE FISHERMAN.

Used by the Popes to Seal Documents of the Holy See.

The ring of the fisherman used by the pope exclusively to seal documents of the holy see shows an engraved figure of St. Peter, the first bishop of Rome, standing in a boat and flinging with two hands a net into the sea.

In 1809, when the French occupied the city of Rome, Pius VII., then pope, was ordered by General Radet to surrender the fisherman's ring. The pontiff refused. He feared that by means of the sanction of the ring the French government would be enabled to issue dangerous documents.

When finally forced to surrender it the pope altered the engraving or stamp with the view of making it useless to his enemies. This seal thus defaced was forwarded to Paris by the French general in command at Rome. Pius VII. in the absence of the fisherman's ring, made use of an iron seal engraved with the figures of Sts. Peter and Paul and inscribed with the words, "Pro Annulo Piscatoris" (in lieu of the fisherman's ring).

The fisherman's ring was kept in Paris until Napoleon I. was overthrown, when it was returned to the sovereign pontiff. The ring is used only to seal briefs. The bulls, more important documents, are stamped with the leaden seal of the ancient parchments. —Indianapolis News.

NOISES HIGH UP IN THE AIR.

Where an Echo Is Louder Than the Sound That Produced It.

To hear the echo of a sound to be louder than the sound that caused it seems an impossibility, but under certain conditions this can happen, and the echo is sometimes many times greater in sound volume than the original noise that produced it.

This happens away up in the air. For instance, if an aviator is, say, 1,000 or 2,000 feet above ground and some one on the ground fires a revolver there is a brief time when nothing is heard. The aviator can see the smoke from the muzzle of the revolver, then wait a little, then the sound comes to him, not like the sharp report of a revolver, but more like a quick peal of thunder, loud and sharp and really several times greater in sound volume than the actual report of the revolver.

The cause of this is that the air below is much more dense, while up above it is lighter, and there are no hills and trees and buildings to help muffle the sound, so it comes up on sound waves with increasing noise. Having no solid background around and about the aviator, the rebound of the sound waves is greater up there than on the ground.

It is said a man in a balloon may lower an explosive on a cord several hundred feet below his basket and set it off with an electric wire and battery. There is a sharp little "crack" like the report of a flobert rifle; then comes the most terrifying noise, like a great burst of thunder, the loudest ever heard. The actual explosion did not make anywhere near this amount of noise, but the air being much more dense below causes the line of least resistance to be straight up, and so the sound waves expand mightily in an upward direction, increasing the sound.—Boston Herald.

COST OF A THUNDERBOLT.

What It Would Take In Kilowatts and Cash to Make One.

A Belgian engineer has been making a novel calculation, which he publishes in the Bulletin de la Societe Belge d'Astronomie. It is nothing less than the value of a thunderbolt in kilowatts and in cash!

He took as the basis of his calculation the price that the electric plants of great European cities charge their customers for current.

Measurement of the magnetism of certain rocks containing iron ore, he says, proves that the electric current which magnetized them must have had a strength of at least 6,000 amperes. In reality the strength of the current must have been much greater, since the rocks were at a considerable distance from the spot at which the thunderbolt fell. However, one must be conservative in treating of such matters, and the modest figure of 27,800 kilowatts may be taken as fairly correct.

The lowest price at which current can be supplied industrially when obtained under the most favorable conditions—that is to say, by hydraulic power—is one-fifth of a cent per kilowatt. So the minimum value of a thunderbolt would be $55.60.

But the author notes that in Brussels, where he lives, the price of electricity is 10 cents a kilowatt. This is the price of current for ordinary household use in New York. At this figure a thunderbolt would come to $2,980. As the price of electricity varies very widely in different cities, according to the conditions under which it is produced, every one can calculate for himself what it would cost to produce a thunderbolt in the city in which he lives.—New York World.

GEOGRAPHICAL PUZZLES.

Where Were Ultima Thule and the Lost Atlantis Located?

A most puzzling geographic mystery has come down from ancient times. This is the old question as to the identity of Ultima Thule. It was about 400 B. C. that Pytheas, a citizen of Massilia, sailed on his famous voyage. He discovered Albion and then continued farther north until he reached a spot which he named Ultima Thule. What this country was has never been determined. It may have been Shetland or Norway or Iceland.

Another ancient puzzle is that of Atlantis. It is commonly believed nowadays that this vanished continent did once actually lie beyond the pillars of Hercules, and there are theories unending concerning it. Some regard the Canary islands as fragmentary remains of it, others think that the supposedly lost land was really America; but, in considering these speculations, it is well to bear in mind the fact that the first mention of the country was made by Plato, and many scholars are sure that the philosopher merely indulged in an imaginative flight. The solitary evidence that Atlantis ever existed is his reference to it.—Chicago Herald.

Origin of Humbug.

It is not generally known that the word "humbug," long so much in vogue, is of Scottish origin. There was in olden time a race called Bogue or Boag of that ilk in Berwickshire. A daughter of the family married a son of Hume, of Hume. In process of time, by default of male issue, the Bogue estate devolved on one Geordie Hume, who was called popularly "Hume of the Bogue,' or, rather, "Hum o' the Bug."

"He was inclined to the marvelous and had a vast inclination to exalt himself, his wife, family, brother and all his ancestors on both sides. His tales, however, did not pass current, and at last, when any one made an extraordinary statement in the Nearns, the hearer would shrug up his shoulders and style it just "a hum o' the bug." This was shortened into humbug, and the word soon spread over the whole kingdom.—Philadelphia Inquirer.

Bravery of the Belgians.

When Caesar in his "Commentaries" pronounced the Belgae the bravest of all the Gauls he was merely recording the reputation that they had earned on many a battlefield and which they maintained even in defeat. Caesar overwhelmed more than a quarter of a million of them in the year 57 B. C. on the banks of the Aisne. After the crushing defeat on the Aisne several tribes, headed by the Nervii, made a last stand on the Sambre, taking the offensive against the Roman legions and very nearly defeating them by the intensity of their onslaught. But the training and discipline of Rome saved Caesar, and the final result of the heroic resistance of the Nervii was their practical annihilation. Their peace emissaries said, "Of 600 senators we have lost all but three; of 60,000 fighting men but 500 remain." It is from this stock that the Belgians of today are descended.—F. J. Splitstone in Leslie's.

Unusual Sight.

Once we were young, and now we are older, but never yet have we seen a man's wife going to his folks for advice as to what she should buy.—Galveston News

Classifying Man.

Men may be divided into two classes those who regard whiskers as an ornament and those who hold shaving as a sacred duty.—Atchison Globe.

BEST IN THE LONG RUN

FAIR TREATMENT

The World's First Torpedo Failed

ITS inventor, David Bushnell, an American, in 1776 attempted to sink the warship, Eagle.

Bushnell towing his torpedo, charged with powder, by means of a hand-power semi-submersible, planned to fasten it to the hull of the attacked ship with a steel plunger; then explode it by clock work.

His torpedo—too much of an experiment—failed.

Safeguarding the user against failure, Goodrich never markets an *experiment*, tires or anything else.

Goodrich Tires, though built with the *experience* and *skill* of the oldest and largest rubber factory, are proved out by the practical road travel of Goodrich Test Car Fleets to make them in *word* and *deed*—

GOODRICH SERVICE VALUE TIRES

For Goodrich recognizes but one value in tires—their SERVICE VALUE on your car and on the road; one tire value—SERVICE VALUE.

Whatever pounds of rubber and other material go in tires; whatever hours of work and skill, their VALUE to motorists is their SERVICE, in *comfort, dependability* and *durability*.

And you are sure to get it if your tires are GOODRICH **SILVERTOWN CORDS**, or **BLACK SAFETY TREADS.**

Make sure of *economy* and *security* in tires by demanding big, masterful SERVICE VALUE TIRES.

THE B. F. GOODRICH CO. OF CANADA, LTD.

Toronto Branch: 482 Yonge St., Toronto, Canada

THE CITY OF GOODRICH - AKRON, OHIO.

SOLD IN PETERBOROUGH BY A. BROWN & CO.

Exclusive Agents for Silverton Cord Tires. 383 Water Street. Phone 126

150,000 WORKERS ARE EMPLOYED.

SMALL ARMY ENGAGED IN WORK OF REGISTERING THE RESIDENTS OF CANADA.

Twenty-five thousand booths, scattered throughout the country, and manned by one hundred and fifty thousand workers, will be open from 7 a.m. until 10 p.m. on Saturday, 22nd June, for the purpose of registering the man and woman power of the Dominion. It is estimated that there are 5,000,000 persons in Canada who will come within the provisions of the legislation. If these 5,000,000 were divided evenly among the 25,000 booths, each booth would be required to take care of 200. And if the 150,000 workers were divided evenly among the booths there would be six in each. And each worker registering his or her share of the booth's allotment, on the basis of six minutes to each visitor, would be required to work steadily for nearly five hours in order to complete the job. It is impossible to provide for such an even distribution of booths, workers and registrants. Fewer than two hundred will visit the great majority of booths and some booths will be visited by considerably more than two hundred. Moreover, many people will take up more than six minutes in registering; eight, ten or even twelve minutes will sometimes be required to get all the questions answered satisfactorily. It is obvious, therefore, if everyone waited for the last day there would be endless confusion. In many places provision has been made for the booths to open on Monday, June 17th. You would be well advised to ascertain if such provision has been made in your district, and if so, to register at your earliest convenience.

DR. DeVAN'S FRENCH PILLS A reliable Regulating Pill for Women. $5 a box or three for $10. Sold at all Drug Stores, or mailed to any address on receipt of price. THE SCORELL DRUG CO., St. Catharines, Ontario.

PHOSPHONOL FOR MEN. Restores Vim and Vitality to Nerve and Brain; increases "grey matter"; a Tonic—will build you up. $3 a box, or two for $5, at drug stores, or by mail on receipt of price. THE SCORELL DRUG CO., St. Catharines, Ontario.

Sold by all drug stores.

15¢ PER PACKAGE

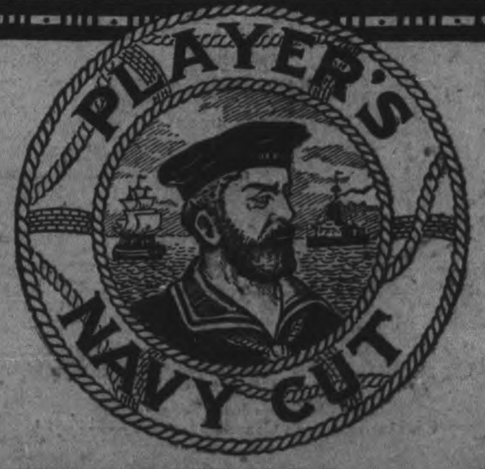

PLAYER'S NAVY CUT CIGARETTES

BEAUTIFULLY COOL AND SWEET SMOKING

DR. YOUNG'S OFFICE HOURS. Graduate of London, Edinburgh and Glasgow. Special attention given to diseases of women and children. Also the heart and skin. Office hours: 1 p.m. to 2 p.m.; 6 p.m. to 8 p.m., and by appointment. 'Phone 247. Office, 205 Hunter street.

The Evening Examiner

Pages 5-12

PETERBOROUGH, SATURDAY, JUNE 22, 1918

Heavy Fighting Continues On The Italian Front

SITUATION ON WESTERN FRONT IS UNCHANGED

Branch Of The Navy League Will Be Formed In Peterboro'

Enthusiastic Meeting Was Held Last Evening in the Council Chamber —Miss Constance Boulton Was the Speaker of the Evening.

OFFICERS ELECTED

The City and County of Peterborough Branch of the Navy League, was formed last night at the Council Chamber following a stirring address by Miss Constance Boulton, who brought for the first time to most of her auditors the need patriotically, economically and philanthropically, to support the Merchant Marine. The officers appointed were:

President—Judge Huycke.

Vice-President—Mrs. Arthur Stevenson.

Secretary—Mr. W. R. Morris.

Treasurer—Mr. John Corkery, Sr.

Honorary Patrons—Mayor Duncan and Warden Anderson.

The executive will be chosen by the officers. This will include automatically the Regent of the senior Chapter I.O.D.E., and two members of each chapter.

Opened By Mayor.

The meeting was opened by His Worship Mayor Duncan, who expressed his sincere sympathy with the work of the Navy League, and introduced the speaker, Miss Boulton. Mr. Curtis acted as secretary for the meeting.

Not Discouraged.

Miss Boulton said that although, due to the weather, the meeting was small, still she was not discouraged, as from such a neuclus of representative citizens many strong branch leagues have been formed.

The league was formed in England fifty years ago, and one by one the colonies have followed up in this work until Canada finally entered the field.

Greatest Asset.

Ever since the days of Queen Elizabeth the greatest asset to the life of the Empire has been the navy, and it was the merchant marine which stepped in to save England at the time of the Armada. In the present crisis the merchant marine has again been drawn into the fore. The navy has drawn 3,800 vessels from the merchant marine, and 34,000 men from it are, by virtue of their experience, placed in such important duties as mine sweepers and in the submarines.

Manning the Ships.

The Government of Canada is starting out shipbuilding, but as yet nothing has been done towards manning the ships. It is not likely that men will leave their attractive positions or shore to enter a poorly paid life upon the seas unless there is some backing for them. At present the sailor is the porest paid man, he works under the most scandalous conditions, and his dependents are left unprovided for in case of his death. Under these conditions how can we expect the personnel of the navy to be kept up? The way must be bought and educated into public opinion. A clause in the Government statutes forbids its interfering with what is considered a private industry, and this cannot be altered until the Government finds through the Navy League that Canada is behind it in wanting the conditions changed.

Some Figures.

Miss Boulton quoted some convincing figures of the prosperity of Canada since the war, the increase in munitions is one billion dollars. Manufactures other than munitions two hundred and sixteen millions, increase in farm produce one and a quarter billion, in wheat, oats, potatoes, butter and cheese one billion, in wages eighty-six millions, and deposits in banks seven million. Every class has felt the increasing prosperity of Canada, and is richer than when the war began, and the greatest asset in this prosperity has been the export trade which we wouldn't have had but for the merchant marine. If we don't wish to cease to export we must build up the merchant marine.

Th sailor has proved he has a most amazing capacity for heroism, and never has a ship been held up one hour by the timerity of a seaman.

(Continued on Page 9.)

NOTICE.

THE ODDFELLOWS OF PETERBOROUGH AND OTONABEE LODGES WILL COMMEMORATE THE ANNIVERSARY OF DECORATION DAY ON SUNDAY, JUNE 23RD, AT 2 P.M., TO WHICH THEY EXTEND A CORDIAL INVITATION TO ALL VISITING BRETHREN. R. J. MARTIN SEC. OF COMMITTEE.

3d-15-19-22.

PICTURES ARE ON DISPLAY AT THE ROY STUDIO

The large picture shown on this page give a very adequate conception of Peterborough's new court room with the County Court in session. The clearness of the picture considering the range and the number of subjects included, speaks well for the lighting facilities, and also emphasizes the ability of Mr. Fred Roy who produced the picture without the aid of artificial lighting. This picture, together with a number of others of local interest is on display to-day in the show windows of the Roy Studio.

UNFAIR REPORT AGAINST LOCAL HOSPITAL REFUTED

Committee Investigated Rumour That Death Rate Among Male Children at Nicholls Hospital Was Abnormal

A report, either based on ignorance, or malignant design, having become general that the death-rate among male children at the Nicholls Hospital had reached abnormal proportions, the secretary of the Board, Mr. John Crane, had an interview with the representatives of the press in order to remove any misapprehension set afoot by such a report.

Mr. Crane was asked if the report had come to the hearing of the Board.

Mr. Crane stated that the matter had been reported to the Board, and that a committee had been appointed to investigate the facts.

Q.—What has been the result of the Committee's investigation?

A.—That the whole affair is absolutely untrue.

Q.—Are you able to give any figures upon which to base an opinion?

A.—Covering a period commencing from the beginning of our statutory year, October 1st last up to 31st May, eight months, there were 102 births at the hospital. The total deaths among children who were not "still born" was 6, of which 3 were male and 3 female.

Q.—So that the report that an abnormal death-rate occurred among male babies is disproven

A.—I should say the report is ridiculous. The figures stand for themselves and are not abnormal.

Q.—In the case of the deaths, are there any features present leading to the supposition that proper care had not been taken?

A.—Emphatically no! We have the certificate of the attending physician in every case, both boys and girls, giving the cause of death, and stating that the hospital service was in no way to blame.

Q.—How do you account for such a report getting abroad?

A.—Possibly from the fact that a nurse was recently discovered in petty thievery and was dismissed, and, as her name had a German flavour to it, conclusions were jumped at, and many people are only too willing to give any malicious report a helping hand.

Q.—What action is the Board to take?

A.—There is no action to take. The Board is quite cognizant of all the facts, and the hospital is beyond reproach in the matter and has nothing to defend, but, added Mr. Crane, from this time forward any further statements made, having for its purpose the slandering of an institution of the importance of and doing the good work the hospital is doing, will be traced to its source and the parties making such statements will have an opportunity of proving such in a court of law.

Last year the Nicholls Hospital treated nearly 1,300 patients, and its work has been carried on to very important proportions without cost to the ratepayers, and it seems a lamentable fact that there is a disposition on the part of too many to take every opportunity of slandering an institution which every citizen should be proud to support, and should loyally stand by. Such reports are injurious to the hospital and impair its success.

CYCLIST CAME TO GRIEF.

While motoring to Peterborough the other day Mr. "Bobby" Wells came to grief when within a mile or so of the city. He was unfortunate enough to break the frame of the machine.—Lindsay Warder.

A Picture of Peterboro's New Courtroom While the June Sittings of the County Court Was in Session

The above sample of high class photography was recorded this week by Mr. Fred Roy for the Examiner. It shows the June sittings of the County Court in session with His Honour Judge Huycke, presiding. The witness in the box is Mrs. Francis Hope of Lakefield, who was the plaintiff in an action to recover damages from the Lakefield Electric Light Company in connection with injuries sustained by her son through coming in contact with one of the company's wires. The examining counsel in Mr. O. A. Langley, representing Mrs. Hope while Mr. D. O'Connell, who appeared for the defendants is conspicuous in the foreground. The majority of the members of the Peterboro Bar Association were present when the picture was taken.

Reading from the left to the right of the picture they are: Mr. W. H. Moore, Mr. D. O'Connell, Mr. J. Cockery, Mr. O. A. Langley, who is examining the witness in the box, Mr. J. Wearing, Mr. John Green, Mr. F. D. Kerr, Mr. Basil Hall, Mr. E. L. Goodwill, Mr. V. J. McElderry, Mr. D. W. Dumble, Mr. S. T. Medd, Mr. E. H. D. Hall, Mr. Guise-Bagley, Mr. E. A. Peck, Mr. G. N. Gordon and Mr R. R. Hall. The officials of the court are Mr. W. F. Johnston, court stenographer, Mr. J. G. Sherry, Clerk of the court. Sheriff, James Hall, Deputy Sheriff, F. Hall and Mr. Walter Wood, court crier. Chief of Police Thompson, Constables Bromley and Wigg are present in the interests of order which is essential to any well conducted courtroom. Turnkey Rae can be seen standing at the end of the petit jury seats just behind Constable Bromley The man sitting alone on the outside of the railing to the left of the aisle is Dr. E. E. Harvey, of this city, while Dr. W. H. Young occupies a position inside the railing to the left of the prisoners' dock. Directly across the aisle from Dr. Harvey, are Dr. J. R. Fraser and Dr. J. C. Smith, of Lakefield.

This is the first picture of Peterboro's new courtroom which was formally opened a few days ago and the picture shows the first court sitting in the new quarters which were described by Dr. D. W. Dumble, dean of the Peterboro bar as "commodious, harmonious and befitting" the dignity of purpose for which they are intended. Additional work remains to be done before the courtroom is finally completed

Registration Has Been Generally Well Observed

No Man or Woman Will Be Able to Get a Meal Unless Properly Registered

Canadian Press:

TORONTO, June 22.—This is the last day for Canada to obtain official certificates of the Canada Registration Board, indicating that they have placed before the Government or its official representatives, their qualification for more efficient service in carrying on the war. It is estimated that in all fifty per cent. of the population of the country registered in advance of the last day. In some cities eighty per cent. was reported on Thursday. The last great rush of late comers to registration centres of the Dominion is expected.

WELL OBEYED.

Without these certificates no man or woman, youth or maid, over sixteen years of age will feel legally safe to receive board or lodging under any roof in Canada unless it be a place of detention to which he or she may be sent as a penalty for not being able to produce a certificate. The Government's call for a general registration has been taken seriously in all parts of the Dominion and generally well obeyed, except in some places of Quebec and in Indian reserves, where some opposition has been shown.

BOILING METAL CAUSES DEATHS OF THREE MEN.

MONTREAL, June 22.—Three men were instantly killed at the Longue Pointe Shops of the Canadian Steel and Foundries here, when a bucket of boiling metal fell on them and burnt them to death.

ROOFING.

Slate, Tile, Felt and Gravel and all kinds of built up roofs by Alex. McLeod, General Roofing Contractor. 'Phone 775.

Poor tea that can be sold at a low price is most extravagant in use. A little good tea, like Salada, makes many more cups; hence its real economy.

Austrians Are Gathering All Available Forces On Mountain Front

Premier Orlando of Italy Issues Statement to the Effect That Battle Has Been Won By the Italians---More Than a Thousand Prisoners Taken---The Battle Situation is Unchanged.

PIAVE RIVER RISING AGAIN

Canadian Press:

ROME, June 22.— Battle situation is unchanged and infantry engagements were not resumed during Friday, says statement issued by Premier Orlando. It is now permissible to say that the battle has been won, the Premier said. The Austrians, the Premier added, are now gathering all available men in sections of the mountain front. Only a small part of the Italian reserves have been drawn on.

Special to The Examiner:

WITH THE ITALIAN ARMY IN THE FIELD, June 22.— The battle for control of the all-important Montello crest is still under way as this dispatch is filed.

The Italians are known to have made some gains and have taken more than a thousand prisoners, but how extensive their operations there have been cannot be determined at this time. The latest reports received at Headquarters showed that the Italians had reached the outskirts of Nervesa on the south-eastern edge of Montello, and were fighting toward the river.

Attack Frustrated.

Enemy prisoners declare that the Italian attack in this sector frustrated an Austrian attack which was planned to be launched just an hour after the Italian assault began.

Renewed bad weather has caused the Piave to rise again, just as it showed indications of receding. The enemy forces on this side are still in a critical position and are forced to depend upon limited quantities of food brought over in airplanes.

On the lower Piave, Austrians have succeeded in freighting armoured cars and field guns across in boats, but none of their craft is large enough to transport their heavy guns.

The work of the Italian, British and American airmen is most effective. A number of their aviators after exhausting their bombs and machine gun cartridges, hovered a few feet over the enemy dropping spare parts and tools.

FUNERAL OF LATE JOHN CARLISLE.

The funeral of the late John Carlisle, who died this week, took place yesterday to the Little Lake Cemetery. Rev. Mr. Thomas and Rev. Mr. Pogue conducted the service at the house and cemetery. The pall-bearers were Mr. Carlisle's four sons: Sapper David, Major G. Harold, John and G. Douglas, William C. Carlisle of Lindsay and Charles Carlisle, of Toronto.

HAVE YOU EVER STOPPED

To consider that neglected eyes grow worse, that if taken in time the trouble can sometimes be cured, but if left too long it becomes permanent. A little of your time spent with Dr. Lacey will enable you to know the true condition of your eyes. See him at 410 George street.

A Dominion Express Money Order for Five Dollars costs three cents.

County Council Deferred Grants To Later Session

Asks Provincial Government to Refund Auto License Money For Good Roads System

The Y.M.C.A. Red Triangle and the Catholic Army Huts drew blanks in their requests to the County Council for financial aid. This morning the Council adjourned its June session without any action in regard to these petitions except a unanimous readiness to defer them indefinitely, and the next regular session closes the year late in November.

'GOOD ROADS.

A resolution asking the Provincial Government to refund a sum equivalent to the total of the automobile licenses paid out of Peterborough county was passed at this morning's session, on a motion by Reeve Matheson, seconded by Reeve McIntosh; and by another motion the Good Roads Department will be asked to forward a map of the proposed improved roads system in this county which, it has been asserted, has been drawn up and was shown to at least one of the members.

Conscription Will Not Be Withdrawn

(Canadian Press Despatch.)

LONDON, June 22.—British Government regard their proposals of Irish Home Rule and conscription as postponed, but in nowise abandoned, the Times says it understands. Conscription will not be withdrawn, nor will the efforts be relaxed to frame a measure of self-government for Ireland. Recent events have convinced the Government that the first business is to establish law and order, but their policy is unchanged. Newspapers say that Nationalist members of Parliament will return to Westminster next Tuesday. Nationalist believe, according to a report from Dublin, that conscription is dead, but that Home Rule has only been shelved.

AUSTRIAN SITUATION

Cabinet Threatens to Resign—Riots Continued Last Evening in Vienna —Attack on German Embassy

CITY STARVING

Special to The Examiner:

AMSTERDAM, June 22.—The Austrian Cabinet was scheduled to meet to-day to decide the question of submitting its resignation and of summoning parliament for an extraordinary session, because of the food situation, according to dispatches from Vienna.

Premier Von Seydler is reported to have gone to Austrian Field Headquarter sto present the Government's resignation personally to Emperor Karl.

Special to The Examiner:

LONDON, June 22.—An unconfirmed report in the Amsterdam Bourse declares that an attempt has been made to assassinate Emperor Karl, according to a Central News dispatch from Amsterdam to-day.

Workers on Strike.

Special to The Examiner:

ZURICH, June 22.—Riotous scenes continued last night in Vienna, Favoriten and Brigittenau dispatches from the former city declared to-day.

An attack on the German Embassy by a mob which shouted, "Germany is starving us; down with Germany," was broken up by the police

Many persons were injured and a great number of arrests were made. More than 150 munition workers are now on strike in and around Vienna.

The Socialists are endeavouring to control the situation and restore order hoping that Germany and Hungary will send aid.

The Burgomaster of Gratz arrived in the capital and appealed for help, declaring that his city is starving.

ZURICH, June 22. — Further demonstrations occurred in Vienna yesterday, according to advices received here to day.

Huge crowds filled the principal streets, demanding the restoration of the bread ration, increased wages, reduced hours of labour and the conclusion of a general peace. The police intervened.

A new proclamation threatens severe measures in repression of the disorders.

THE WEATHER

The rain of yesterday was quite a heavy one, falling to the depth of 1.03 inches on the level. As it came down steadily it should good, and the farmers say was just what was needed, as the cold dip of Thursday morning would have had the effect of retarding growth, as its effects were quite pronounced in some localities. One man made the remark that he never knew a season when rains came so timely, and that the prospects for abundant yields were particularly promising. Lowest temperature last night 45 degrees; highest yesterday, 57 degrees.—W.P.

VACATION CLOTHES

Scotland Woolen Mills Co. are showing full lines of summer woollen suitings for hot weather wear, in tropical weight worsteds and serges, home-spuns, etc. Suits ready for Saturday before Dominion Day; quicker if you are in a hurry. Frank N. Hourigan, agent, 161 Hunter Street. 2d-145

Notice Re Registration

PERSONS UNABLE TO GO TO REGISTRATION PLACES, THROUGH INFIRMITY, ILLNESS OR DISABILITY, WILL (OR FRIENDS WILL) APPLY TO THE DEPUTY REGISTRAR OF THE NEAREST REGISTRATION PLACE, AND AN ASSISTANT WILL AT ONCE BE DIRECTED TO PROCEED TO THE HOUSE AND MAKE THE REGISTRATION. PRINTED LISTS OF PLACES HAVE BEEN POSTED UP ABOUT THE CITY. IF IN DOUBT APPLY TO THE REGISTRAR, 'PHONE 281W. F. H. DOBBIN, REGISTRAR. 3d-144.

GIRLS WANTED.

APPLY CANADIAN GENERAL ELECTRIC CO. 12d-138-2722

Evening Examiner

Phones—Editorial 1601, Business Office 1600 Private Branch Exchange to all Departments.

The Examiner is a member of the Audit Bureau of Circulations.

The Daily Examiner, published every lawful evening by the Peterborough Examiner, Limited, Office, 416 George St.

The Weekly Examiner, published Thursday morning.

The subscription price of the Daily Examiner is $4.00 per annum; that of The Weekly, $1.00.

U. S. REPRESENTATIVES.

Chicago, Ill.—W. H. Stockwell, 429 Peoples' Gas Building.

New York.—Chas. B. Miller, 128 Fifth Avenue

Advertising rates on application.

R. M. Glover, Managing Director.

CIRCULATION RETURNS

Week Ending June 1st, 1918.

Monday ...	5,775	Thursday .	5,750
Tuesday....	5,730	Friday. ..	5,750
Wednesday.	5,800	Saturday .	5,650

Total for week 34,655

DAILY AVERAGE 5775

Daily average for May, 1918 5795

The Daily Examiner is a member of the Audit Bureau of Circulations and all books and circulation records are audited by the Bureau's officials.

SWORN TO AND GUARANTEED

"Peterborough Presents Possibilities Unsurpassed."

SATURDAY, JUNE 22ND, 1918.

THE HOUSING PROBLEM.

The individuals who always know how to secure better results than the officials or committees which may have any particular public work in hand, are to be given their innings now. The Housing Committee appointed by the Ontario Government to "inquire and report upon the housing situation, and to make suggestions and recommendations as the circumstances may demand, and the committee may think proper," have hit upon a unique way to secure the co-operation of the public and to utilize the brains of the country. The committee is offering a prize of five hundred dollars for the best solution of the housing problem in Ontario. In doing so the request is made that the manuscripts shall not exceed 3,000 words; although no statement will be rejected even if this number of words is exceeded, and that they must be in the hands of the committee by September 1st.

The housing question is a serious one—in Toronto alone there is need at the present time of 5,000 houses, and Peterboro is feeling the want of sufficient accommodation, and the scarcity will be intensified in the near future. The plan put into force by the committee should call forth many means of dealing with the problem. Some of them will be fantastically impossible of course, but from the mass of essays that will undoubtedly be submitted, the Housing Committee, will it is likely, be able to evolve a sane, feasible, course of action. The experiment of calling in the assistance of the public generally is a novel one, and its results will be awaited with interest.

TOMMY'S CIGARETTE.

Mrs. Gordon Wright, president of the Dominion Women's Christian Temperance Union, might easily find a more useful way of passing her time than by attempting to interfere with the sending of cigarettes to the soldiers. In her address at the annual convention at Ottawa Mrs. Wright is stated to have deplored the fact that so many women in Canada should send cigarettes and tobacco overseas for the soldiers, and to have quoted an officer in a training camp as stating that the over-indulgence of the cigarette habit was hindering the boys in their training. "When will the women of Canada realize the great destruction they are bringing the soldiers by sending them cigarettes?" she is quoted as having asked.

Such talk resembles the babble of an irresponsible fanatic. After all that has been published and stated from the public platform as to the solace and comfort our brave men at the front have secured from tobacco, it is almost impossible to believe that anyone in Canada would have the audacity to get up in public and make such statements as Mrs. Wright is said to have done. Let Mrs. Wright consult with any returned soldier, let her read the letters that come from overseas, let her ask any medical doctor, or any chaplain who has been at the front, as to the place that tobacco and cigarettes occupy in the lives of the men who are risking everything she will find that Tommy's smoke is one of the few comforts that he is able to obtain amid the horrors of active service. The first thing that a wounded soldier asks for is a cigarette—it helps to soothe his nerves, and ease the pain, and yet the head of the Women's Christian Temperance Union asks the women of Canada to snatch that solace away from the lips of the men who are suffering injury and pain to save those women from the experiences of their unfortunate sisters in Belgium.

Mrs. Wright's appeal should be ignored by Canadian women, and The Examiner has enough confidence in the kindness of heart, readiness of sympathy and good sense of the women of this country to be convinced that the appeal will be ignored. The boys over there want smokes, need smokes, and will have them, let Mrs. Wright rave as she will. Her remarks at Ottawa should be followed by a redoubled effort on the part of the people of Canada to see that a constant supply of tobacco is kept going to the Canadians in France.

The attention of Mrs. Wright is called to the fact that recognizing the absolute need of tobacco for the fighting men overseas, the United States government has commandeered the entire output of the "Bull Durham" plants in order that the Sammies may be assured of an adequate supply.

The cause of temperance is hindered by such senseless talk as Mrs. Wright indulged in at Ottawa, and it is hoped that the members of the W.C.T.U. will have the courage to repudiate the remarks of their president.

AMERICAN AID.

The announcement made by Secretary Baker that there are already more than 700,000 American soldiers in Europe, says the Montreal Star, must be discouraging reading for the German editors who, for more than six months past, have been carrying on a campaign, under orders, minimizing the American effort. It was on January 18 of this year that The Norddeutsche Allgemeine Zeitung of Berlin declared that the American army consisted of "woodcutters, railway men and doctors, except two or three divisions whose precious lives are being spared in quiet places behind the front." In detailing reasons why there could never be a large American army in France the same paper said: "Can the United States spare so large a body of men as the one and a half million of which their newspapers and the journals of France speak? The answer is no because a large part of the army must remain behind for the protection of the frontiers and coasts and for other duties of a political nature. The political situation compels the United States to keep at home the greater portion of its army and the country can at the most put four hundred thousand men into the European battle-fields."

The same thing was said by Col. Gaedke, the military expert of The Bremen Zeitung, a few days later. The colonel pointed out that it took two years for England to get one million men across the channel and by this he reasons that it will take the Americans at least five years to get the same number across. Even as late as May 31 the notorious Tages Zeitung said: "Of what avail is the troublesome report of one or more American divisons when in one day of attack several enemy divisions are destroyed." While on June 1, when American troops were actually engaged on the Marne front. The Hamburger Korrespondent admitted "there are undoubtedly one hundred and fifty thousand Americans in France, where they are behaving as conquerors at the cost of poor France," and it continued: "But the American people are revealing discouragement. Wilson's policy of might shows signs of collapse and high flown speeches will not conceal the fiasco."

ONE HUNDRED YEARS AGO.

The suggestion of Mr. John Riddell, as expressed in a letter to the Examiner yesterday that the hundredth anniversary of the landing of the first white settler in what is now the city of Peterborough, should be observed in connection with the celebration of Dominion Day is respectfully recommended to the consideration of the Peterborough Industrial Exhibition. It would indeed be most appropriate if, as Mr. Riddell, suggests, some place on the programme could be given to a commemoration of this historic occasion.

Adam Scott was the first of white men to settle amid the hills on which Peterborough stands. An interesting description of the site of the present city is given in the History of the County of Peterborough, published in 1884, as follows:

"Over its seven hills—for in this the City of the Otonabee resembles the City of the Tiber—over the undulating slopes between them, and over the level land beside the river, rolled to the encircling horizon a vast sea of forest—maples, oaks and other hardwood trees such as generally indicate a good soil. Some of the venerable trees are still standing on Court House Hill. But the wilderness had its human inhabitants before Scott, the first white settler here, kindled his camp fire in the woods skirting the little creek that still flows through the town into the Otonabee. Wandering hordes of Massassaugas and other Indians, more or less of the great Algonquin or Chippewa tribes were familiar with the hunting grounds and followed the course of the Otonabee River from the tortuous chain of lakes, extending northwest to Lake Simcoe and Georgian Bay. These were among the less war-like of the Indian race. They did not, like the Iroquois of Lake Ontario, live in settled towns, but wandered from one camping ground to another, carrying with them the poles of their huts and the sheets of birch bark which were their sole defence against rain and snow. In the summer the birch-covered dwelling was permanently fixed where waters, as yet unpoisoned by the refuse of lumber mills, teemed with fish—the delicious brook trout of the smaller creeks, the maskinonge, sturgeon, salmon, white fish, eels and bass of lake and river. Then the canoe, hidden with care in the long grass, might be launched for visits to more distant hunting grounds. In winter the deer, then abounding in these woods were pursued by hunters who had the speed and persistency of wolves, into the deep snow drifts, when they were easily despatched by tomahawks."

It was in May, 1818, one hundred years ago last month, that Adam Scott made his way into this wilderness. Accompanied by a party of men, which included John Farrelly, surveyor, Thomas Ward of Port Hope, afterwards Clerk of the Peace, Charles Fothergill who became M.P.P. for Durham, Barnabas Bletcher, and John Edmison who settled in the township of Smith, Scott left Lake Ontario, crossing Rice Lake, and after navigating the Otonabee landed about the point where the Matthews-Blackwell plant now stands. The history already quoted describing the event, says: "Having landed close to the site of the future city, young Scott obtained a light by catching in a heap of dry leaves a spark from the flint-lock of his gun and a good fire being lighted, their supper was cooked. After a hearty meal, they lay down to rest under the shelter of the spreading maples and oaks." That was undoubtedly the first meal partaken of by white men in Peterborough.

Next morning Ward, who had purchased the land, now the village of Bridgenorth, and Edmison, left for Chemong Lake, making their way through the woods, where there was not even an Indian trail On their arrival back at the camp, they are described as finding "Scott and his companions in good spirits at having discovered a creek, then of course much larger than that which now flows through Peterborough, and of amply sufficient water power to work the mill which it was Scott's intention to build."

The party returned to Lake Ontario, but two years afterwards Scott had erected a double mill for lumber and grain, both being worked in the same building and by the same water power.

It is fitting indeed that if it can be arranged that the centenary of Adam Scott's landing in Peterborough should be commemorated and it is hoped that it will be possible to have some reference to it in the programme for Dominion Day.

EDITORIAL NOTES.

A Winnipeg grocer who stated that "When the Germans came to Canada they would hang on the trees every man in uniform," has been fined one thousand dollars, with the option of one year in gaol. The magistrate's name is not given, but it should be placed in the roll of honour.

The Austrian offensive has been called a "hunger" attack. The Austrians have, however, found the Piave River defences a pretty hard bread line.

An attempt to interfere with the supply of smokes for Canadian soldiers should be punishable under the Tar Measures Act.

Capt. Persius, the German naval critic, has virtually admitted that the U-boats are a failure. He says: "It is scarcely to be denied that our enemies are both carrying on the war and living, and that it will be possible for them to defend themselves against tonnage needs for a long time at any rate."

The candidate for registration, who after stating he is single and between the ages of twenty and thirty-one, is in an embarrassing position when he cannot give his serial number under the Military Service Act.

It seems much nicer to be a conscientious objector in Canada than in the United States. Here the sentence is only two years, while across the line the C.O.'s retire from public life for a twenty-five year period.

WHAT OTHER EDITORS SAY

FORCED TO THINK.

(Boston Herald.)

The Rhine cities no longer hold public jubilees over the bombing of London and Paris.

SUGGESTION FOR ENTERPRISE.

(Emporium Gazette.)

We have a theory that an enterprising man who would go to Russia, and establish a string of free-lunch counters could be elected as czar without opposition.

AUSTRALIA AND CONSCRIPTION.

(New York Outlook.)

When it became known throughout Australia that the soldiers themselves had voted in favor of conscription, there was a complete reversal of public opinion, and there is no doubt that if the government were again to submit the issue it would be carried by a large majority. This is shown by the fact that candidates who came out openly in favor of conscription, were successful in electorates where the majority had voted against it in the referendum.

BAD COMPANY.

(Hamilton Spectator.)

King Carl of Austria may counsel the head of Rumania that "it is a time when kings should stick together," but it is morally certain that he himself would not feel so uncomfortable if he was tied a little more loosely to Emperor Wilhelm.

SLOW PROGRESS.

(Hamilton Herald.)

Advancing two or three miles along a front of twenty miles last week the Germans lost 80,000 men—and they were stopped before they could reach their objective. The going was not good. At this rate it would cost a million lives to reach Paris—and then the Allies would be far from beaten.

THEIR BAD HABIT.

(Indianapolis Star.)

Eventually the armies will break the Germans of the bad habit of trying to get to Paris.

GOOD ADVICE.

(Kansas City Star.)

As an economic war measure, we advise Germany the earlier she sends her navy out to fight, the better. Thus she will not be bothered with the expense of a navy during the remainder of the war.

SO CONSISTENT.

(Toronto Star.)

After declaring that controversy between free traders and protectionists ought to be suspended during the war, the Mail and Empire contributes to good feeling between the two by describing free traders as Bolsheviki.

TEACHER WANTED

TEACHER WANTED—DUTIES TO commence after summer holidays. Apply, stating salary expected, qualifications and experience to Lorne Webster, Lakefield, R.R. No. 3, Sec-Treas., S.S. No. 7 Smith. 6d-146-2w-26-2929

PERSONAL

PRIVATE CLUB
MARRY RICH—HUNDREDS ARE ANXIOUS.
ENCLOSE STAMPED ADDRESSED ENVELOPE TO
E. P. ISHERWOOD,
ISHERWOOD P.O., ONT.

Notice to Creditors

In the Matter of the Estate of John Anderson, Late of the Township of Otonabee, in the County of Peterboro, Farmer, Deceased.

NOTICE IS HEREBY GIVEN to Chapter 121, of the Revised Statutes of Ontario, 1914, that all creditors and other persons having claims against the above mentioned JOHN ANDERSON, who died on or about the 12th day of December, 1917, shall require to send by post prepaid or to deliver to the undersigned Solicitors for the Executor of the Estate of the said deceased, on or before the 15th day of July, 1918 names and addresses and full particulars of their claims duly verified by Satutory Declaration, and the nature of the security (if any) held by them, and that after the said 15th day of July, 1918, the Executor will proceed to administer the assets of the said deceased among the persons entitled thereto, having regard only to the claims of which he shall then have had notice and he shall not be liable for any part of the said assets to any persons of whose claims he shall not then have had notice.

DATED at Peterboro, this 12th day of June, 1918.

Gordon, Widdifield & O'Brien, Peterboro, Ont.
Solicitors for the Executor.
4d-15-22-29-6

SEALED TENDERS addressed to the undersigned, and endorsed "Tender for Military Isolation Hospital (Kingston) (Ongwanada), Ont.," will be received at this office until 12 o'clock, noon, on Friday, June 28, 1918, for the construction of a Military Isolation Hospital, Kingston, (Ongwanada), Ont.

Plans and specifications can be seen and forms of tender obtained at the offices of the Chief Architect, Department of Public Works, Ottawa; Power & Son, Architects, Kingston; the Clerk of Works, Postal Station "P," Toronto, and the Overseer of Dominion Buildings, Central Post Office, Montreal, P.Q.

Tenders will not be considered unless made on the forms supplied by the Department and in accordance with the conditions set forth therein.

Each tender must be accompanied by an accepted cheque on a chartered bank payable to the order of the Honourable the Minister of Public Works, equal to 10 p.c. of the amount of the tender.

By order,
R. C. DESROCHERS,
Secretary.

Department of Pubic Works,
Ottawa, June 15, 1918. 3d20-22-24

LOST

LOST—SMALL BAG WITH $5.00 IN it on Hunter or Mark St. Reward, leave it at Examiner. 3d-144-2886

LOST — SMALL JACK KNIFE. Finder, please leave at Examiner, valuable to owner. 2d--145

LOST — ON WEDNESDAY ON Hunter Street, an ermine scarf, reward if left at 33 Hunter Street, East or at the Examiner, phone 193 3d-145-2898

NOTICE

CARPENTER JOBBING DONE — Pone 1793 J. 28d-132-2527

WANTED—EXPERIENCED STICKer and matcher hand at once. Apply, by letter, Canada Lumber Co., Ltd., Weston, Ont. 3d-144-2877

SPLENDID OPPORTUNITY FOR young men with technical training The I. C. C. trains young men for high grade positions as mechanical draftsmen, designers, toolmakers, booklet free. International Correspondence Schools, 745 St. Catherine St. (west) Montreal, Can. 6d-146-2931

HELP WANTED—MALE

GOOD BOY WANTED—AT ONCE Apply A. Davidson, grocer, phone 750 or apply 137 Benson Street. 3d-144-2887

WANTED — TO GET RID OF A quantity of manure, give to some one for the drawing. Apply, 69 Hunter Street. Temperance House. 3d-144-2882

HELP WANTED—Female

GIRLS WANTED.
APPLY CANADIAN CHICLE CO. 28d-125

WANTED—TWO GIRLS. APPLY, American House. 3d146-2926

EXPERIENCED DINING - ROOM girl and chamber maid, wanted—Apply, Empress Hotel. 1d-145-2903

SITUATIONS VACANT

YOU CAN MAKE GOOD MONEY AT home, inside of two weeks, by our New Front Plan. No canvassing. Write American Show Card School, Toronto. m t ts-105

$1,000—YOU CAN MAKE IT IN YOUR County with our "7 in 1" Combination Cooker. One salesman banks $388.55 the first month. Another agent sells 17 in the first two hours. Others cleaning up $10.00 daily. No capital necessary. Goods supplied to reliable men on time. Answer this quick to secure territory. Combination Products Co., Foster, Que.

DO YOU REALIZE THAT HIGH priced fruit is creating a big demand for fruit trees? Our salesmen are doing a better business than ever before. The best stock at reasonable prices makes our agencies very valuable. We want now reliable salesmen in every unrepresented district to sell fruit and ornamental trees, small fruits, shrubs, etc. Good pay, exclusive stock and territory. Write Pelham Nursery Co., Toronto. 50d-129-2457

FOR SALE

GOOD SECOND - HAND LAWN Mowers, for sale—S. Cohen, 189 Charlotte St. 6d-142

FOR SALE — UPRIGHT PIANO, bargain, owner left city. Apply, 494 George Street. 3d-146-2923

PRIVATE SALE OF FURNITURE at 352 McDonnell Street. 3d-144-2885

FOR SALE — A MILK ROUTE, best in the city. Apply, Examiner for address. 3d-145-2911

TWIN BABY CARRIAGE FOR sale. Apply evenings, 693 Harvey. 3d-145-2900

FOR SALE — SECOND - HAND Hecla Hot-Air Furnace, in good condition. Apply, 402 Water St. 3d-143-2847

MIXED WOOD FOR SALE, SHORT or 4 ft. length. Phone 544, ring 13. 28d-118-2073

PRIVATE SALE OF HOUSEHOLD Furniture, including mahogany parlor suite, quarter cut oak dining-room set, library table setee and two chairs in real leather, also China cabinet. Apply, 265 Park St. 6d-144-2891

FOR SALE—OWING TO MY HUSband's death, I offer his complete carpet weaving plant of three looms, shuttles, spools, bobins and warp machine, with the business. Apply, Mrs. J. Barclay, 583 George Street ,Peterboro. 3d-145-2901

TO RENT

FLAT TO RENT—LUNDY BLOCK. Apply, 95 Hunter St. dtf-142-2341

FOR RENT—HOUSE, CENTRAL, 4 bedrooms, $12; house south end, 3 bedrooms, 08. T. Hurley, corner Stewart and Hunter. 3d-146-2924

FURNISHED COTTAGE TO RENT —at Chemong Park, ice supplied. Apply, Dr. Young, 305 Stewart St. Peterboro. 4d-143-2854

TO RENT—A FURNISHED FRONT bedroom with or without board within 5 minutes walk of Quaker Oats. Apply, Examiner for address. 3d-144-2878

ROOMS TO RENT — APPLY 308 Charlotte Street, moderate charges. 3d-144-2883

TO RENT—THREE UNFURNISHED rooms for light house-keeping also one furnished bed room. Apply, 597 Charlotte Street. 3d-144-2889

TO RENT—BRICK HOUSE (EAST City); moderate rental. Dickson Co., Ltd., 163 Hunter St. 6d141 2818

TO RENT—WAREROOMS IN GRAND OPERA, formerly occupied by Mr. John Edgar, immediate possession. Apply 427 George St. dtf-118

FOR SALE

That BEAUTIFUL PROPERTY situated at the corner of Simcoe and Rubidge Sts., better known as the late Robert Innes Residence. This contains one large brick house, entirely modern with eight rooms, hot water heating; fine lot about 130 x 114. Would make an EXCELLENT APARTMENT OR DOCTOR'S CORNER. Have a look at this and better appreciate the value of it.

H. J. McCANNON, 140 SIMCOE STREET
Phones 749w and 772

Bargains In Real Estate

No. 177 Bethune Street, two storey brick house contains six rooms, three of which are bedrooms, summer kitchen and woodshed. Has light and water. This is a warm well built house, convenient to all factories. Price for quick sale **$1600**

No. 223 Perry Street, two and one half storey brick house contains seven rooms, good cellar, light, water and partly modern. Has a nice deep lot and can be purchased at the very low price.

563 Bethune Street, two and one half storey, cement block house contains six rooms and bath room, light and water. Centrally located, five minutes walk from George Street. For sale at a very reasonable price and on very reasonable terms **$2500**

449 Roger Street, two and one half storey, ne wbrick house, containing parlor, dinning-room and kitchen, four nice bedrooms and bath-room and attic, is also finished in two lovely large rooms. House has cement floor in cellar and furnace. Also all modern conveniences. Very deep lot. Will sell at a very low figure and on easy tems to suit purchaser **$3000**

For any of the above and many more bargains in City houses—call and see.

J. T. O'CONNELL & Co. 136 HUNTER ST. PETERBOROUGH
OFFICE PHONE 376 RESIDENCE PHONE 1359

FOR SALE

FOR SALE—HOUSE, 389 QUEEN STREET. Apply to D. J. Lundy, 65 Hunter Street. dtf-55-319

FOR SALE—SMALL FARM, CLOSE to Peterboro; good buildings. Apply A. E. Dixon, barrister, George Street. 6d141 2588

FARM FOR SALE—LESS THAN 3 miles from market square on Gravel Road, fifty acres. Apply, Hall & Hall, 116 Hunter Street. 3d-144-2876

FOR SALE—SIX ROOMED BRICK house. Apply Examiner for address. 3d-145-2899

FOR SALE — 10 ROOMED SOLID brick house on Rubidge St., all conveniences, hardwood floors, very central, a bargain. Apply, R. M. Glover, Examiner Office. 12d-136-2666

FOR SALE—THAT VERY DESIRable large brick house situated on the north side of Smith Street, immediately west of George Street, for $3,500. Apply to Hall & Hall, 116 Hunter St., or phone 69. Evenings, phone 1463. Possession at once. 3d-144-2890

FOR SALE—IF ANY ONE IS INterested in purchasing a fine home, the opportunity is given for one week only to buy this residence occupied by the late J. J. Turner, on Charlotte Street. Apply, P. Black, corner King and George Sts. 3d146-2917

FOR SALE—FINE STORE WITH dwelling attached, 1¼ acres of land, good stable and sheds situated in center of nice village 15 miles from Peterboro, in one of the best farming districts, can also buy the stock at rate on the dollar. Fine chance for live man to get a good country business, might consider small house in town. Apply, Box 2919 Examiner. 3d-146-2919

$775.00 for a 4-room cottage, large lot, north.

$3,200.00 for a 7-roomed modern house, fine lot, Gilmour street.

$1,450.00 for a 6-roomed, two-storey brick house, with sewer, south end.

$2,700.00 for double house, central.

Peterborough Realty Co.
124 Hunter St. Phone 242

WANTED

WANTED—SMALL POWER BENCH DRILL —half-inch capacity. Must be in good condition. Apply Examiner Office. dtf-81

WANTED—BOARDERS IN PRIVate family. Apply, 308 Pearl Ave. 3d-146-2932

WANTED—AT ONCE, FUR MASHine operator, also girls to learn. Apply, Barrie's Ltd. 3d-146-2927

WANTED — DRESSMAKING BY the day or at home. Apply E .M. Taylor, Weston Avenue, Brownton P. O. 12d-137-2696

WANTED TO BUY—A GOOD FORD Touring Car, cheap for spot cash. Apply, 424 Sheridan or phone 905 J. 3d-144-2888

OLD FALSE TEETH WANTED — doesn't matter if broken. We pay you actual value. We pay cash for old gold, silver and platinum. Send to us and receive cash by return mail. If price is not satisfactory, we will return teeth promptly upon request. International Teeth Co., 305 West 42nd St. New York. dtf-137-2712

W. C. AUSTIN'S LIST

FOR SALE—In the West End, on one of the best streets and finest localities—a large, modern House, 5 bed rooms, hardwood floors, hot water, heating recently installed, beautiful verandahs, is being sold at a very modern price as owner is leaving city. For price, terms and further particulars, apply

Apply to
W. C. AUSTIN
163 HUNTER PETERBORO
Phone 70 or 210

VICTORIA HOUSE

Food Board License 10-1401

Miss Morgan, Manager.

Ideal summer hostelry, wide spacious verandahs, beautiful grounds, grassy slopes, with wide water vistas.

Picnicker's Paradise.

Luncheon served on the grounds or in the dining-room, 25c each. Giving the maximum of pleasure less expensive than providing lunch baskets.

Telephone or write us, to reserve places for your party for our elaborate full course fish dinners—75c The motor ride from Peterborough is just 22 miles, through the most picturesque Canadian scenery.

Make our hotel your rendezvous.

Address—
VICTORIA HOUSE,
Macracken's Landing.

For Sale

HOUSE on Douro Street, East City, with large lot, 3 piece Bath, Furnace, Gas, etc. Quick sale necessary. $3,200. By

T. WALKER & CO.
377 Park Street Phone 1002

Cut Out Luxuries Until You Own Your Home

My Lots and Houses in City and close suburbs will supply your wants, on such easy terms, that every good man can own His Home. Lots from $100 to $300, worth much more. House, 4 rooms, small lot, for $500. House of 6 rooms, $1,100. 7 rooms, $1,600. Large House, 9 rooms, stable, large shed and 4 beautiful garden lots, all for $2,300. My active day being past all must go now. Cash or Terms needed.

T. HURLEY
Cor. Stewart & Hunter St.

Toronto Savings & Loan Company

Notice is hereby given that a Quarterly Dividend of two and one-half per cent., being at the rate of Ten per cent per annum for the three (3) months ending 30th June, 1918, has been declared upon the Capital Stock of this Institution and the same will be payable at the Offices of the Company in this City on and after 2nd July 1918.

The transfer books will be closed from the 17th to the 30th June, both days inclusive.

By order of the Board,
W. G. MORROW,
Managing Director.

Peterborough, June 14th, 1918.

Consult an expert heating engineer without cost

How many times last winter did you promise yourself that never again would you attempt to heat your home with the rusty, cracked, smoky, drafty, erratic, inefficient furnace you now have?

The man who knows by expensive and exasperating experience what a poor furnace is, is the man McClarys want to talk to about the Sunshine Furnace, because he knows what a good furnace ought to be and do.

Almost every home has its own individual heating problem, requiring its own special solution.

Half a century of heating experience has gone into the designing and construction of the Sunshine Furnace.

Why not get in touch with the local McClary dealer or the nearest McClary branch to-day—have this heating problem settled without delay? Don't put it off—have it done to-day.

Free Engineering Service McClary's own heating engineers are at your service when you buy a Sunshine Furnace, to give you free expert advice on your home-heating requirements. Write to the nearest McClary Branch and ask for particulars about this service. A booklet, "Comfort in the Home," makes clear all the things you want to know about furnaces, and it is sent free on request.

McClary's Sunshine Furnace

London, St. John, N.B. Toronto, Hamilton Montreal, Calgary Winnipeg, Edmonton Vancouver, Saskatoon

FOR SALE BY ADAMSON & DOBBIN

Y.M.C.A. DIDN'T WANT PRESS.

Great War Veterans Did.

Conference Held Behind Closed Doors to Discuss Work Done by Y.M.C.A. Among the Soldiers.

The representatives of the Y.M.C.A., who Thursday met representatives of the Great War Veterans' Association regarding certain allegations which have been made as to the administration of the soldiers' work done by the Y.M.C.A., refused to admit the press to the meeting. The G.W.V.A., on the other hand, through their Provincial secretary, expressed every willingness to have the meeting open.

"We cannot very well admit you to the meeting," said Chairman G. H. Woods. "There may be things said here which it would not be well to report. Then, again, we can talk far more freely if we are left alone. We will issue a statement which will contain all we want to say."

The members of the Y.M.C.A. committee were G. H. Woods, L. F. Moneypenny, C. W. Bishop, Dr. John Brown and Capt. A. W. Forgie.

Ashamed of Corns

As People Should Be—They Are So Unnecessary

The instinct is to hide a corn. And to cover the pain with a smile. For people nowadays know that a corn is passé. And that naught but neglect can account for it.

It is like a torn gown which you fail to repair. Or a spot which you fail to remove. The fault lies in neglecting a few-minute duty—just as with a corn.

Any corn pain can be stopped in a moment and stopped for good. Any corn can be ended quickly and completely.

All that is necessary is to apply a little Blue-jay plaster. It is done in a jiffy. It means no inconvenience.

Then a bit of scientific wax begins its gentle action. In two days, usually, the whole corn disappears. Some old, tough corns require a second application, but not often.

Can you think of a reason for paring corns and letting them continue? Or for using harsh or messy applications? Or of clinging to any old-time method which is now taboo?

Or for suffering corns—for spoiling hours when millions of others escape?

Can you think of a reason for not trying Blue-jay? It is a modern scientific treatment, invented by a famous chemist. It is made by a house of world-wide fame in the making of surgical dressings.

It has ended corns by the tens of millions—corns which are just like yours. It is easy and gentle and sure, as you can prove for yourself tonight.

Try Blue-jay on one corn. If it does as we say, keep it by you. On future corns apply it the moment they appear. That will mean perpetual freedom. A corn aches, after that, will be unknown to you.

B&B Blue-jay For Corns

Stops Pain Instantly
Ends Corns Completely

Large Package 25c at Druggists

Small package discontinued

BAUER & BLACK, Limited *Makers of Surgical Dressings, etc.* Chicago, Toronto, New York

The Safest Matches in the World

Also the Cheapest--are

EDDY'S "SILENT 500's"

SAFEST because they are impregnated with a chemical solution which renders the stick "dead" immediately the match is extinguished—

CHEAPEST because there are more perfect matches to the sized box than in any other box on the market.

War time economy and your own good sense will urge the necessity of buying none but EDDY'S MATCHES.

VOICE OF THE PEOPLE

Correspondence under this heading containing or involving attacks on individuals, or violent or extreme statements, must, to secure insertion, be signed with the writer's real name, the owner of which thus assumes the responsibility.

STATE CONTROL OF MEDICINE.

To the Editor The Examiner:

Sir,—The science and the art of medicine as we have these to-day, are the products of knowledge and of experience gained throughout many centuries, and that they fill a vital place in individual and in national life is an indisputable fact. It is not claimed that medicine is an exact science, but its scientific standard is rising higher and higher. The advent of the microscope, the X-ray and a score of other instruments gave a new impetus to the scientific factor in medicine, and the establishment of hospitals immensely improved the practice of it. In brief, medicine has become so efficient and the need of it so vital to individual and to national well-being, that the question is now open for discussion whether the practice of medicine should be under the control of the physician or of the state.

This question of the state control of medicine has been discussed for some time, but the discussion —in this country at least—never got beyond the academic stage until the advent of the present war. Great Britain and several other countries have introduced, in one form or another, state control of medicine, and we have it in some degree in our health officers.

The greatest problem to be considered in changing from the present system in the practice of medicine to that of control by the state is: Which of the two would assure us the greater efficiency? This problem may be considered from different viewpoints. The present system "stresses" personal endeavour for the physician, like any other reputable person, is very anxious to achieve at least a fair measure of success in his vocation, and in order to do so he must acquire sufficient knowledge and skill to enable him to compete successfully with his competitors. Competition in medicine, as in everything else, makes for greater efficiency. It is quite true that some transient popularity and a measure of financial success may be achieved in medicine, as in any other calling, by disreputable methods, but this letter is dealing only with what is reputable.

A second factor in favour of the present system is that it allows the sick a larger number to select from when a medical attendant is needed.

A third feature is the freedom now enjoyed by the physician. He can restrict his work to any section of medicine — surgery, internal medicine, eye, ear, etc.

The last factor to be noticed in this very brief resume is that the physician feels more or less free to put his own estimate on the value of his services. He knows— in some measure at least — what his knowledge and his experience have cost him, and also what value to the patient his services are.

The control of medicine by the state would offer, amongst others, the following advantages:

1st. The suppression of quackery. The state would be obliged to establish a standard of efficiency. The individual may waste his money on quacks when foolish enough to do it, but the state would have no right to levy taxes to support what was of no value whatever to the taxpayer.

2nd. State control would prevent an enormous amount of the present overlapping. We are all— especially when young —more or less given to be "hero worshippers," but as we grow older many of our erst while heroes become very ordinary mortals in our estimation. In medicine, as in love, people become infatuated with a personality. The love-sick swain imagines that he could commit suicide if his sweet heart rejected him, so with many patients who labour under the delusion, that "they would die without Dr. Jones." Jones, dies, leaves, or sends in his bill. The delusion, like the morning mist, quickly vanishes. It is probably quite true that ten per cent. of medicine is scientific, and the rest mostly psychologic —or, in other words, there is as little difference in efficiency amongst physicians as there is in the "rank and file" in any other calling. In case of sickness in his own family the physician can scarcely make any better choice than "the man on the street." In our armies a few are receiving "Distinguished Service Medals," but are not the "rank and file" doing a lot of splendid work?

The delusion that only a certain physician can treat the patient causes under the present system an incalculable amount of overlapping with its great waste in time and energy. In the country all the village physicians—no matter how bad the roads may be—go out long distances to visit patients living in the same neighbourhood, whereas one could have looked after all in that district. Patients often suffer need less pain and sometimes life is lost in waiting for one physican when an equally competent one may be in a neighbour's house.

3rd. State control would reduce the "overhead" expenses of the community immensely. The physician could attend, say, four patients in the west far more cheaply than if each of these patients lived at an equal distance—N., E., S. and W. The community would get for about $8 for what it now pays $20 or $25, as each physician has to charge full mileage.

4th. State control would greatly conserve the time and energy of physicians, hence the number could be reduced at least one-half. This would help, in some measure, to keep those on the farm who should never leave it. It is true that the great majority of the best men in all the so-called "learned professions" are sons of farmers, but it is equally true that in medicine, as in the ministry, law and teaching about 50 per cent. are either "unfits" or "misfits," for their calling.

People are getting "deathly sick" of paying so many unnecessary "overhead" expenses. They are beginning to ask, "Why a Senate at Ottawa, so many different religious sects, so many law courts, so many foibles in education, etc., etc.?"—all to be kept up by the over-burdened taxpayer. This war is teaching us to eliminate waste. Why then should the people be obliged to keep up great battalions of physicians, lawyers, ministers, politicians and teachers, whereas if the overlapping was done away with, small contingents could do the work far better, and at a fraction of the cost.

Why not begin with "state control of medicine"? We would thus acquire some experience that might help us in eradicating the greater evils inherent in the other callings that have been mentioned.

Yours, etc.,
JOHN HUNTER.

Toronto, June 10.

Peterborough, June 21, 1918.

To the Editor of the Examiner:

Dear Sir,—I give you herewith a translation of an article from a French paper, which I received yesterday, and which might be of interest to the readers of the Examiner. This article is entitled:

"Le medaille prematuree" (the premature medal). The name of a newsdealer at Basle (Switzerland) is just now mentioned through the German press. Especially the "Koelnische Volkszeitung" exasperates about a certain medal, which more than one numismatist would like to have in his collection, and which is exhibited in the window show-case of Mr. Wisminckv. The medal, which excites the wrath of this rhenish man eating paper is not without any interest. It is made out of common brass, and bears the following legend, "Erinnerung an den Einzug deutscher Truppen in Paris, 1871-1914" (in commemoraion of the entry of the German troops into Paris, 1871-1914). For a decorative motive it has the Arc de triomphe on it, with the Eiffeltower as a silhouette in the background. On the reverse is spread out the Iron Cross, with the "W" surmounted by the Imperial Crown and the date 1919, and as a legend, "Nach aussen entschlossen, nach innen geschlossen" (outwards resolute, inwards united). The newsdealer affixed a card to the medal with the inscription, "It is a long way to Paris." That is the reason why the German papers are so furious. This medal is absolutely authentic. It was struck in Germany before the battle of the Marne. At that time the Germans were sure of entering in triumph into Paris. It was brought to Basle by an Alsatian, who deserted from the German Army about two months ago, and who managed to get one before their destruction was ordered by the German General Staff. They had struck several carloads of them, to be distributed all over the world, but after the failure of entering into Paris, were taken to the melting furnace of a foundry near Dresden (Saxony).

Thanking you, Mr. Editor, for your kindness in giving me a space in your valuable paper.—I remain, yours respectfully,

Emile Baumer.

BOOKS FOR THE SOLDIERS.

To the Editor of The Examiner:

Dear Sir,—A few days ago I noticed an article in one of the local papers referring to the need of books for the Peterborough soldiers at army camps in Canada. Two years ago, and again last year, I ventured to touch on the same point and stated that the Public Library would be glad to receive any contributions of books from residents of the city or county for transmission to the proper quarters. The response was not remarkable for spontaneity or magnitude. The gross number of books received last year was two. Unodubtedly, this was owing to the fact that the scheme was not carried out in a thorough manner by the appointment of a central committee to arrange for a canvass of the city. As an instance of what can be accomplished by the adoption of proper methods I can cite the case of a city in California, where, in a population not quite as large as ours, over 4,000 volumes were collected in less than two weeks for transmission to the army camps. The books received were in the best of preservation and embraced all subjects, from Fiction to Philosophy. It is as well to mention this point, because many people do not stop to think that in the ranks of the Canadian soldiery, as in those of the United States there are thousands upon thousands of men who have had the best of advantages in regard to education and have left scientific and professinnal employments in order to help in the fight for freedom. For men such as these tattered and torn volumes of decadent fiction hold little prospect of pleasure, but books on travel, history, useful or fine arts, religion, philosophy, and science would be welcomed with delight and most gratefully accepted. The ladies of the Red Cross have much to do in these days, but they have kindly given their consent to taking this matter also in hand, with the object of carrying it through to a practical issue.

When it is borne in mind that the best we can do for the men who are going to help in the great conflict is as nothing compared with what they are doing for us there will be few indeed who will be unwilling to forward this project. In hundreds of houses there are books lying on shelves, whose usefulness for those who own them is ended. In the best of preservation, they have been read and carefully stowed away for the dry-rot of time to destroy them. Books of the choicest fiction, of recent travel, researches in all branches of science, may be included in the category. Is it asking too much to ask all who have the welfare and comfort of our soldiers at heart, to present such books, and by joining in this work help the ladies of the Red Cross Society in making it an abundant success. A special table will be placed in the Library for the reception of these books with a notice plainly showing for what object they are intended and all the public will have to do will be to bring their offerings and lay them on the table.

Yours truly,
F. M. DELAFOSSE.

IF BREATHING IS DIFFICULT, IF NOSTRILS ARE PLUGGED, YOU HAVE CATARRH

At Last a Remedy That Already Has Permanently Cured Thousands.

Perhaps you haven't heard of the new remedy—it's so pleasant to use—fills the nose, throat and lungs with a healing balsamic vapor like the air of the pine woods. It's really a wonderful remedy—utilizes that marvelous antiseptic only found in the Blue Gum tree of Australia.

The name of this grand specific is Catarrhozone, and you can't find its tqual on earth for coughs, colds, catarrh or throat trouble. You see it's not longer necessary to drug the stomach—that spoils digestion—just simply inhale the balsamic essences of Catarrhozone which are so rich in healing that they drive out every trace of Catarrh in no time.

"I look upon Catarhozone as the most valuable medical discovery of recent years," writes R. V. Potter, of Prince Albert. "As a long sufferer from nasal and throat catarrh I was obliged to take considerable medicine, and, although it helped me, my digestion was always disturbed and the catarrh didn't go away. With Catarrhozone it was different. It cleaned my nose and throat of all phlegm and discharges, enabled me to breathe freely, relieved a stuffy feeling in my nose and frontal headaches. To-day I am entirely free from catarrh, and I use my Catarrhozone Inhaler a little every day in order to prevent the disease from returning."

With Catarrhozone experimenting ends. A permanent curative action begins. Lasting relief from Catarrh results. The large size costs $1.00, last two months and is guaranteed. Small size 50c.; sample size 25c. All storekeepers and druggists, or The Catarrhozone Co., Buffalo, N.Y., and Kingston, Canada.

Dominion Express Foreign Cheques are accepted by Field Cashiers and Paymasters in France for their full face value. There is no better way send money to the boys in the trenches.

WRIGLEY'S

Harken to the Call Of Nature

Get a Brantford Red Bird and know the real joys of a good Bicycle. Call in and see our stock. Full line of Dunlop Tires and Accessories carried in stock at

RIDE A RED BIRD and Save Money

ASHBY'S Bicycle Shop 214 Stewart St

RIDE A REDBIRD.

Cement Lime

Hard Wall Plaster
White Rock Finish
Mortar Color
Plasterer's Hair
Plaster Paris

FOR SALE BY

Thos. A. Rehill

210 Wolfe Stree

Near C.P.R. Station

Phones Office 245; House 1872

Yes, I Intend To But Not Now

Have YOU any idea what that decision is costing you—even if you live? Of course if you die the cost is much GREATER.

Read the following facts and then decide for yourself:

The premium you would pay for $1,000 of insurance at age 60 WOULD BUY YOU nearly $4,000 of insurance at age 21.

The premium you pay for $1,000 of insurance at age 60 WOULD BUY YOU nearly $2,500 at age 21.

The premium you pay for $1,000 of insurance at age 35 WOULD BUY YOU $1,440 at age 21.

Besides while you may be insurable at age 21 you may not be insurable, AT ANY PRICE, at the other ages mentioned.

The one great fate that touches our lives is the verdict of NOW.

See a Sun Life agent about this.

W. H. HILL, Manager, Central Ontario

Cor. Hunter & Water Sts., Peterboro, Ont.

D. H. MOORE, J. D. CAMERON } Inspectors: PHONE 14

Monday And Days Following

You will be called upon by authorized persons---canvassing for funds for the Play Grounds Association.

Give what you can---and as much as you can---in any way that you can.

Your donation large or small will be gratefully received.

Our Objective $1200

We must have Play Grounds for our Children. No City should prosper that treats this appeal for money lightly.

Play Grounds for children are a necessity. If not canvassed forward contributions to

Mr. J. W. WORTH — Bonner-Worth Co.   Mr. VANSTON — Mgr. Bank of Toronto

ALL CONTRIBUTIONS WILL BE PUBLICLY ACKNOWLEDGED

This Space Kindly Donated by Richard Hall & Son

Peterboro Play Grounds Association

PARODY ON "THE FAIRIE OF CHALDON-LOW"

By a Former Peterborough Resident

The appended verses were written by the Rev. W. M. Young of St. James' Methodist Episcopal Church, Niagara Falls. The Rev. Mr. Young was born in Peterboro County fifty years ago, and was a son of the late John Young. In a letter to the Examiner Mr. Young states that it was his privilege to attend the Peterboro Collegiate Institute, and in spite of the fact that he has resided in the United States for the past thirty years he has not lost interest in Peterboro or the associates of his boyhood.

PARODY ON "THE FAIRIE OF CHALDON-LOW."

"And where have you been, my Johnny,
And where have you been for me?"
"I've been to the top of Vimy Ridge,
With the banners of the free."

"And what did you see my Johnny,
In the trenches dank and low?"
"I saw the flash of the mitrailleuse,
And crimson blood on the snow."

"And what did you hear, my Johnny
Up there on Vimy Ridge?"
"I heard the roar of bursting shells,
And the crash of the falling bridge."

"Oh, tell me all, my Johnny—
All, all that you ever knew;
For you must have seen the spirits
That pass in the fiery glow."

"Then, take me on your knee, mother,
And listen while I tell
How a myriad Boshes slid them down
On the slippery road to hell."

"And merry was their glee, mother,
As they stripped the Belgians bare,
Piercing the little children—
And awful the oaths they sware."

"And what were the words, my Johnny,
That you did hear them say?"
"I heard them 'Hoch der Kaiser,'
High as the Milky Way.

"And some, they played with their victims,
And rolled them in their gore—
And awful were the oaths, mother,
The oaths that the Prussians swore,

"For they have showed no mercy
Ever since the war began;
They raped the fairest maidens,
And murdered the aged men.

"And, oh, the awful crimes mother,
I saw in the wake of the Hun;
How he smote the helpless orphans,
And butchered the boys for fun!

"And some they seized the little ones,
And carried them off at will;
Or put a gag in the virgin's mouth,
To mutilate and kill.

"'And there,' said they, 'the Belgians go,
Away from hearth and home;
And these shall clear the way by fear,
Or writhe in bloody foam.'"

"Oh, the poor, blind old widow—
Though she has been blind so long,
Will be stark and still when the Hun is gone,
In his rage of wrath and wrong."

"And some they did the nameless deed
And flung the helpless low—
'And this,' said they, 'by the sunrise,
The world shall never know.'

"Oh, the poor lame weaver,
How he did weep outright,
When he saw his dwelling burning—
And his son slain in his sight.

"And then upspake a Prussian,
To all his kith and kin—
'I've mixed their wine with blood,' said he,
And riddled their hides with tin.'

"'I've chopped off heads in market-place,
I want to chop another—
I've cut the breast from Mary's chest
And ripped up Mary's mother!'"

"And with that I could not help sigh,
And I cried out loud and free,
And then from the top of Vimy Ridge
We made the Boches flee.

"And all at the base of the trenches low,
The mists were cold and gray,
And I lay with my head on the mossy stones,
Till my hair was worn away.

"But as we came down from Vimy Ridge,
We let the Prussians know,
How hard we'll fight by day or night
In darkness, mud or snow.

"And I peeped into the widow's field,
And saw an awful scene—
The pale, sweet face of a murdered child,
And her blood was on the green.

"And down by the weaver's croft I stole,
But I heaved a bitter sigh;
For I saw the weaver at his gate,
With the death-stare in his eye.

"This is not all I heard, mother,
For the time would fail to tell:
How the fiendish hords went down the road,
The fiery road to hell."

—W. M. Young.

Brain Fag

You are mentally tired. The strain has been continuous. The supply of nerve force is running low.

You cannot leave for a long rest in the country, and it is therefore necessary that you have assistance where you are. Help awaits you in the form of Dr. Chase's Nerve Food.

This great restorative feeds the nerves back to health and vigor. It restores the energy and vitality that is necessary to success and the heathful enjoyment of life.

Enemy Cornered By Gallant Italy

Large Part of Austrian Army Trapped Piave.

WASHINGTON, June 22. — A large part of the Austrian Army has been cornered between the flooded Piave and the advancing Italian troops in the Montello, the British War Office reports stated.

Nervesa has been recaptured.

De Laval Tractor Makes Easy Recent Improvements To The Race Track At Fair Grounds

In preparing the Exhibition Park for the big celebration on Dominion Day, the Fair directors have accomplished results that should surprise and delight the crowds of visitors on the holidays. The half-mile track has been groomed to perfection for the horse races, bicycle races and other athletic events. Last Tuesday the directors held a working "bee" at which there was a large representation of the directors including those from the country. Mr. C. D. Cook of the De Laval Company, trotted out one of the company's tractors and placed it and the mechanician at the disposal of the directors, and thereby placed them in the deepest debt to himself and the De Laval Company. The tractor, hauling a grader, made the circuit of the track in eleven minutes, leaving Foster Moncrief the North Monaghan road commissioner, who was supervising the work, covetous of the tractor for his roadwork in the township. The track was combed and graded and then rolled, and after that the tractor cut a new road from the George street gates to the track, and otherwise toned up these section in a manner that tickled the directors. In fact they feel that the township councils are overlooking a big economical asset in the De Laval tractor in highway building, and if the county council ever joins the ninety and nine or whatever be the number of Good Roads county they are advised by the farmer fair directors to buy a De Laval tractor as a first and essential investment.

The directors tore up the old swine pens and moved them to the south side of the Exhibition grounds, leaving all the north side from Lock street to the Grand Stand, available for midway purposes.

A Big Crowd Coming.

The Dominion Day attractions in Peterboro, have been widely advertised and it is expected that there will be a big crowd in the city. Whatever proceeds are obtained will be devoted to further repairs to the Exhibition Park. The directors are using every ingenuity to make the Dominion Day event a success and also to secure the means for additional improvements to the grounds.

MEASUREMENTS FOR RECENT SUBSTITUTES

Measurements of Substitutes Equal to One Cup of Flour.

Barley—1 3-8 cups.
Buckwheat—7-8 cup.
Corn flour—1 cup (scant.)
Corn meal (coarse)—7-8 cup.
Corn meal (fine)—1 cup (scant.)
Cornstarch—3-4 cup.
Peanut flour—1 cup (scant.)
Potato flour—3-4 cup.
Rice flour—7-8 cup.
Rolled oats—1 1-2 cups.
Rolled oats (ground in meat chopper)—1 1-8 cups.
Soy bean flour—7-8 cup.
Sweet potato flour—1 1-8 cups.

This table will help you to make griddle cakes, muffins, cakes, cookies, drop biscuits, and nut or raisin bread without using any wheat flour.

You will not need new recipes. Just use the ones your family has always liked but for each cup of flour use the amount of substitute given in the table. You can change your muffin recipe like this:

Old Recipe.

Two cups wheat flour, 4 tablespoons baking powder, 1-4 teaspoon salt, 1 tablespoon sugar, 1 cup milk, 1 egg, 1 tablespoon fat.

New Recipe.

1 3-8 cups barley flour, 1 cup (scant) corn flour, 4 teaspoons baking powder, 1-4 teaspoon salt, 1 tablespoon sugar, 1 cup milk, 1 egg, 1 tablespoon fat.

The only difference is the substitute for the wheat flour. Everything else remains the same. You can change all of your recipes in a similar way.

You will get better results if you mix two substitutes than if you use just one alone. Some good combinations are:

Rolled oats (ground) or Barley flour or Buckwheat flour or Peatnut flour or Soy bean flour — and — Corn flour or Rice flour or Potato flour or Sweet potato flour or Corn meal

Cautions

1. All measurements should be accurate. A standard measuring cup is equal to half a pint.

2. The batter often looks too thick, and, some times too thin, but you will find that if you have measured as given in the table the result will be good after baking.

3. Bake all substitutes more slowly and longer.

4. Drop biscuits are better than the rolled biscuits, when substitutes are used.

5. Pie crusts often do not roll well and have to be patted on to the pan. They do not need chilling before baking.

Heavy angora wool is used for embroidering chiffon and linen.

Some capes are cut to drape over one shoulder like a Roman toga.

QUEEN'S UNIVERSITY
KINGSTON ONTARIO
ARTS
MEDICINE EDUCATION
APPLIED SCIENCE
Mining, Chemical, Civil, Mechanical and Electrical Engineering.
HOME STUDY
Arts Course by correspondence. Degree with one year's attendence or four summer sessions.
Summer School July and August — Navigation School December to April
19 GEO. Y. CHOWN, Registrar

Ladies' HairWorks

Mrs. M. J. Byrne
695 College St., Toronto

Formerly of the Ladies' Hair Works, Peterborough, will be prepared to fill orders for any kind of Hair Goods or Hair Work. Peterborough orders will receive prompt and careful attention.

Letter Received From Pte. S. Long

Peterboro' Soldier Has Been Serving In France For Over a Year

Mrs. G. Long, 260 Westcott Street, received a card from her son, Pte. S. Long, 19th Canadian Infantry Battalion. He enlisted with the 235th Bowmanville Battalion, and has been serving in France over a year. The card, which is printed, is issued by the Y.M.C.A. to the soldiers to send home to their parents in anticipation of Mother's Day.

France, May 12, 1918.

To Our Mothers,—May the twelfth will be Mother's Day, and we do not want to let it pass without sending our message home to our mothers. "Home," "Mother." How beautiful these words sound to us out here! What memories they recall. We see it all now, the daily grind of cooking, washing and sewing, with tired eyes at night, and the big basket of darning, still to be done, after we are sound asleep; and the few spankings we got with the many we so richly deserved; and all the self-denial and worry which we caused you. We could not see it then,—blind little beggars that we were—but we see it now in all its sublime beauty and nobility, and, needless to say, we are longing for the time when we can return home to make amends by giving to you some of the love and devotion which you so ungrudgingly gave us.

If you could see the suffering and hardships endured by the brave women and children of this unhappy land, where so many homes have been ruined, you would not want us to return until victory has been won.

Till then, therefore, we remain where we are, fighting for our mothers and our homes.

Somewhere in France.

Hybrid Buffalos Increasing, Are Unlovely Animals

"Cattalo," as the cross between Hereford cattle and buffalo is called, from the Boyd estate at Bobcaygeon, were removed to the Dominion Buffalo Park at Wainwright, and the breeding operations of the late Mossom Boyd were dropped several years ago.

Since then the animals have been let run with the buffalos at Wainwright, where breeding and cross breeding has been continued. "On going through the park and looking at the various species of nature's handiwork, one is not very agreeably impressed by mankind's attempt to divert nature's tendencies," writes Mrs. J. J. Armstrong, in the Grain Growers Guide.

"The cattalo are quiet, having no violent buffalo hatred for dogs, automobiles and pedestrians, but—they are not beautiful. Neither is a buffalo or a cow, but they are still less so. To see an enormous black buffalo instead of a brown buffalo, with, instead of a buffalo face a blank white Hereford Phiz, is nothing short of startling. Or a sorrel-coloured, curly-coated buffalo with a similar white face, looking innocently at you from under his eyes, beneath his great hump, makes you tap your head with your hand and doubt your own sanity.

"I am told that the buffalo has fifteen ribs, domestic cattle thirteen, and the cattalo fourteen. Hence, in breeding up the cattalo, they are creating a larger type of cattle. It is mostly, apparently, with the Hereford and Polled Angus that the cross is made. The first experiments were hard on the mother animal, as the domestic cow was used, and the humped formation of the calf was the difficulty. Latterly more humane experiments have been conducted, using the buffalo cow and a sire of the domestic species, Hereford or Polled Angus. These breeds of cattle are good rustlers, so, of course, is the buffalo, from the fact that the species used to thrive on the prairies the year round.

"Neither buffalos nor cattle paw in the snow as do horses. But the long dewlap of the buffalo is used by him to rub aside the crust and snow in order that he may reach the grass, another trait shared by the hybrid. It is on these premises, and expectations, therefore, that stock men hope to build up a quiet, unique breed of cattle, large and hardy, and adapted to almost any rigors."

Wanted for Canadian Naval Service

Mates. Limited number of particularly suitable men with deep sea experience and holding Mate's seagoing certificate. Age 23 to 40.

Chief Artificer Engineers, Artificer Engineers, Engine Room Artificers. Only particularly suitable men required. Applicants must hold Marine Engineers Certificate. Age 18 to 50.

Seamen. A limited number of particularly suitable men with sea experience. Age 18 to 45.

Stokers. Men with experience required. Age 18 to 45. Also men under Military age but who have passed their 18th birthday required to train as Stokers.

Cooks. Men who have experience in cooking and not liable to Military Service are required. 38

NO OTHER RANKS OR RATINGS ARE REQUIRED AT PRESENT.

Naval Recruiting Officer
103 Bay Street, TORONTO, Ont.
or Naval Recruiting Secretary, 279 Wellington St., Ottawa.

WAR GARDEN BULLETIN

Issued by the Canada Food Board in collaboration with experts on the staff of the Dominion Experimental Farm.

Practical Daily Guide For Vacant Lot and Backyard Gardeners Enlisted in Greater Production Campaign.

USE 'EM ALL.

Don't waste any of your vegetables. Use what you can and can what you can't.

You may think this superfluous advice after you have toiled to grow them, but it is a fact that through carelessness, quantities of vegetables are wasted each year.

The thing is, to use them one way or the other when their quality is 100 per cent. Remember that it is very easy to let them go too far and then to find that they are on the turn and you can do nothing more with them. There is such a thing as catching them just at the right moment. One of the greatest assets of a garden lies in having vegetables of such a quality that you cannot buy anything in the stores to equal them either canned or fresh.

Then again, very few people take advantage of the young vegetables which they are thinning out about this time. For instance, the young beets taken up now are better for pickling than any of the later growth. Another thing that Canadians do not realize is that the tops of vegetables should never be thrown away. French women use them all in their soup stock. Canadian women throw them in the garbage can. Try saving them, and keep the water you boil your vegetables in for the stock pot, too. This is another tip from the thrifty Frenchwoman. The tops of beets, especially the young plants you pull to thin out the rows, make as delicious "greens" when boiled, as spinach.

CURING SKIN TROUBLES

These Are Always Due to Bad Blood Which Must Be Enriched and Purified

So many people, both men and women, suffer from skin troubles, such as eczema, blotches, pimples and irritations that a word of advice is necessary. It is a great mistake for those suffering from troubles of this kind to smear themselves with greasy ointments. Often they could not do anything worse, for the grease clogs the pores of the troubled skin and the condition becomes actually worse.

When there are pimples or eruptions, or an irritating or itching rash a soothing boracic solution may help to allay the irritation, but of course that does not cure the trouble. Skin complaints come from an impure condition of the blood and will continue until the blood is thoroughly purified. It is well known that Dr. Williams' Pink Pills have effected the best results in many forms of skin disorders and blemishes. This is due to the fact that these pills make new, rich blood, and this new blood attacks the impurities that give rise to skin troubles and disperses them. Dr. Williams' Pink Pills cure skin disorders from within the system—the only sure way. Mrs. W. Ritchie, Parkbeg, Sask., says: "Two years ago I was attacked with eczema on my hands. I tried almost everything that was advised, but as the trouble was growing worse, I consulted a doctor and took his treatment for some time with no better results. By this time my hands were a mass of sores and I began to dispair of finding a cure. A friend strongly advised me to try Dr. Williams' Pink Pills, and I decided to do so. After using two boxes I could see an improvement, and I got a further supply. I used altogether eight boxes, by which time every trace of the eczema had disappeared and there has been not a single sympton of the trouble since that time. I gladly recommend Dr. Williams' Pink Pills for troubles of this kind."

It should be added that Dr. Williams' Pink Pills have a beneficial effect upon the general health. They increase the appetite and energy and cure all diseases that arise from impure blood. You can get these pills through any medicine dealer or by mail at 50 cents a box or six boxes for $2.50 from The Dr. Williams' Medicine Co., Brockville, Ont.

RESORTS IN THE CANADIAN PACIFIC ROCKIES.

Banff, Lake Louise, Field and Glacier are in the heart of the Canadian Pacific Rockies and on the main line of the Canadian Pacific Railway dwtf.

SOCIETIES

CHILDREN'S AID SOCIETY of Peterborough City and County For the Care of neglected and ill-treated children.
Children for Adoption.
G. W. POWELL
Assistant Secretary and Inspector
588 George Street.
'Phone 1844 Office Hours, 8 to 9. m.

What Bride

Would not be delighted with one or other of these Wedding Gifts—

Solid Silver Table Knives and Forks
Solid Table Spoons to Match
Solid Silver Carving Sets
A New Coffee Set
Cut Glass Bowl
Gold or Silver Wrist Watch
Silver Toilet Set, etc

Selections Here in Special Variety for June Weddings

SCHNEIDER'S
The Jewelers, St. George

"It's Confidence That Does It"

Home Grown Strawberries

Are coming in plentifully, and fresh from the berry patches to this store. Clean, plump, large.

PINEAPPLES in splendid condition for canning or slicing.
Also — Oranges, Bananas, Asparagus, Tomatoes, Cucumbers, and other early vegetables.
(Canadian Board License No. 8-4214)

Porter S. White Co
334 George Phone 208

GET ACQUAINTED With the MODEL ELECTRIC SHOE SHOP And Save Money.

The Popular Shop for Ladies', Gentlemen's and Children's Smart Footwear, at the Lowest Prices in the city for fine goods.

Latest and Best Electric Machinery and expert workmen for Fine Shoe Repairing at shortest notice. Sewed Soles and Rubber Soles and Heels a specialty.

M. VENERANDA
SIMCOE STREET
WEST OF TURNBULL'S

Awaiting Your Command To Paint The Outside Of Your Home

Hughson Johnstone
DECORATOR
416 WATER ST.
Opp. Post Office
Phone 958w

Dominion Day Demonstration

Under the Auspices of the

Peterboro — Central — Exhibition

Proceeds for the Purpose of Assisting in IMPROVING the Grounds and the Erection of Two New Entrances, will be held at

Exhibition Grounds

All Afternoon, MONDAY, July 1st

A FINE PROGRAMME OF EVENTS WITH THE BEST LIST OF PRIZES EVER OFFERED IN THE CITY. READ THIS LIST OF SPORTS AND THE PRIZES TO BE GIVEN.

HORSE RACES

2:30 Trot or Pace, purse $200.00
Free-For-All or Pace, purse $200.00

BABY SHOW—TWO CLASSES

Baby Boys up to 1 year—First Prize—Fancy Baby Dress. Second Prize—Fancy Baby Bonnet. Third Prize—Chair (swinging).

Baby Girls up to 1 year—First Prize—Baby Cot. Second Prize—High Chair. Third Prize—Baby Dress.

Baby Boys one to two years—First Prize—Comforter. Second—Baby Hammock. Third Prize—Silver Spoon.

Baby Girls one to two years—First Prize—Silk Dress. Second Prize—Fancy Baby Dress. Third Prize—Silver Spoon.

Twins up to three years—First Prize—Two pair Hurlburt Shoes. Second Prize—Two Fancy Blankets. Third Prize—Two Silver Spoons.

In addition the Peterborough Pure Milk Co. will give $1.00 of Tickets to each baby winning a prize that uses Peterborough Pure Milk Co. Milk.

BICYCLE RACES

1-Mile Open—First Prize—Old Sol Bicycle Lamp. Second Prize—Traction Tread Tire. Third Prize—Sport Shirt.

1-Mile Novice—First Prize—Panther Bicycle Lamp. Second Prize—Highland Bicycle Tire. Third Prize—Sport Shirt.

2-Mile Handicap—First Prize—Gold Tie Pin. Second Prize—Gold Cuff Links. Third Prize—Shirt.

MOTORCYCLE RACE

Five Miles—First—Prestolite Tank..... $10.00
Second—Leggins 5.50
Third—Goggles 2.00

WHIPPET RACES

A Series of Whippet Races under the auspices of the Toronto Whippet Association for a Cup. This is the first time an event of the kind has ever been held in the City, and is both interesting and exciting.

ATHLETIC EVENTS

100-Yard Dash, Open—First—Signet Ring. Second—Tie Pin. Third—Suit Underwear.

100 Yards, Boys 17 and Under—First—Tie Pin. Second—Fountain Pen. Third—Hat.

100 Yards for Returned Soldiers—First—Hammock. Second—Suit Underwear. Third—Tie.

75-Yard Dash, Boys 15 and Under—First—Camera. Second—Running Shoes. Third—Baseball Bat.

75-Yard Dash, Boys 13 and Under—First—Running Shoes. Second—Bathing Suit. Third—Jack Knife.

50-Yard Dash, Boys 11 and Under—First—Cap. Second—Jack Knife. Third—Baseball.

50 Yards, Girls over 16 Years—First—Blouse. Second—Pendant. Third—Bottle Perfume.

50 Yards, Girls 16 and Under—First—Umbrella. Second—Pair Silk Stockings. Third—Bathing Cap.

50 Yards, Girls 12 Years and Under—First—Pair Running Shoes. Second—Pair Cashmere Hose. Third—Pair Bathing Shoes.

½-Mile Open—First—Gold Locket. Second—Pair Cuff Links. Third—Gold Tie Pin.

¼-Mile, Boys 17 Years and Under—First—Pair $5.00 Boots. Second—Sport Shirt. Third—Neck Tie.

220 Yards, Boys 15 Years and Under—First—Sweater. Second—Pair Running Shoes. Third—Jersey.

High Jump, 16 Years and Under—First—Fishing Set. Second—Bathing Suit. Third—Leather Belt.

High Jump, Open—First—Club Bag. Second—Pair Military Brushes. Third—Canoe Cushion.

Girls' Potato Race—First—Panama Hat. Second—Pair Silk Stockings. Third—Box Chocolates.

Bat Race for Men—Box Cigars.

Boys' Obstacle Race, 13 Years and Under—First—Watch. Second—Pair Cashmere Stockings. Third—Belt.

Relay Race for School Boys—Each boy to run 110 yards; 4 boys to team. Each winner a Pocket Flash Light.

Tug-of-War, for Factories—Box of 50 Cigars.

All of the above prizes are first-class, and will be on Exhibition in Kingan's Hardware Store after Monday next. They may be exchanged at the Stores at which they were obtained for any other articles of a similar price if the winner so desires.

Opinions Differ Concerning Crop Situation In Peterboro' County

Frost Has Damaged the Crop in Some Localities—Warm Weather Is Needed—Straw Will Be Short

PROSPECTS FAVOURABLE

Opinion varies as to the crop situation in Peterboro county. Looking at the question from a wide angle, it might be a whole lot worse, and if nothing serious happens between now and harvest time the results should be equal if not greater than last year. The acreage devoted to crop shows a substantial increase and at many places it is reported that the prospects are better than they were at this time last year. Frost has damaged the crop to some extent, and the need of warmer weather is felt all along the line.

CONDITIONS IN OTONABEE

According to Mr. W. W. Dawson of Otonabee, the crops have not been looking very wedd for the last week. They are partly frozen and have a wilted look. The strong winds of the last few days have not improved the outlook any. The hay is also very poor in his district, although in some parts of the province the crops are reported to be heavy. The old meadows have had too much cold weather. There was a heavy frost on Wednesday night. Neither is the hoe crop very good, and the potatoes are puny and black from the frost.

FROM NORTH MONAGHAN.

John Armstrong of North Monaghan, said that although the frost had held things back he thought that the prospects looked brighter this year than last.

FRUIT TREES DAMAGED.

Many of the farmers report that the fruit trees have been badly damaged by the frost. The apple trees especially were blighted by the severe winter. Ex-Reeve R. N. Scott of Smith, reports that all of his Spy apple trees have been almost killed by the frost, only a few green shoots appearing at the top of the trees. Even the ordinary green trees and shrubs, such as ornaments on the lawns and boulevards, did not escape the ravages of the winter. The snowball (usually a hardy plant) has been heavily kiled out in different parts of the country.

WEST NEEDS RAIN.

Winnipeg, June 22.—"Western Canada needs rain from Winnipeg to the Mountains, and the weather conditions for the next two weeks wil very largely determine what the 1918 wheat crop will be," said J. D. McGregor, the Manitoba Director for the Food Board, on his return from an extended inspection.

"While ideal weather conditions for the next two weeks," said Mr. Mc-McGregor, "may turn this year's harvest into a bumper one, the risk to crops is such as to make it necessary at the present time to conserve as far as possible every bushel of wheat in the country."

With Other Councils

Official denial comes from Ottawa that there is a scheme on foot to restrict the hours of use of pleasure autos or impose a tax of 25c a gallon on gasoline.

$1000 A MONTH.

Counties council in session at Cornwall, will give $1000 a month for the balance of the year to the Y.M.C.A. overseas fund.

LARGE SHIPMENT.

A ship and barge have brought 100,000 gallons of Cuban molasses to Belleville from New York city, part of a shipment of several million gallons for munitions manufacture.

COAL SITUATION.

Reports from Windsor indicate that the coa situation at the border is more serious than ever and that the supply now is 100,000 tons below that in June of last year.

SOLDIER'S INSURANCE.

The Hamilton city council will memorialize the government to give consideration to soldiers' insurance.

$3,000 A MONTH.

The Hastings County Council decided to continue its grant of $3000 a month to the Canadian Patriotic Fund for the rest of the year.

TOWN BURNED.

Warner, near Lethbridge, was almost completely wiped out by a fire, which did $250,000 damage.

FRECKLE-FACE

Sun and Wind Bring Out Ugly Spots. How to Remove Easily.

Here's a chance, Miss Freckle-face, to try a remedy for freckles with the guarantee of a reliable dealer that it will not cost you a penny unless it removes the freckles; while if it does give you a clear complexion the expense is trifling.

Simply get an ounce of Othine — double strength—from any druggist and a few applications should show you how easy it is to rid yourself of the homely freckles and get a beautiful complexion. Rarely is more than one ounce needed for the worst case.

Be sure to ask the druggist for the double strength Othine as this strength is sold under guarantee of money back if it fails to remove freckles.

BRANCH OF NAVY LEAGUE HAS BEEN FORMED

(Continued from Page Five)

German Navy League.

The Germans with their customary thoroughness have a navy league to stimulate interest in the navy. One branch of its work was to carry people free from inland to the Kiel Canal to house their enthusiasm in their men-of-war. This resulted in a navy second in world power.

Common Sense.

With the facts and figures before us, or the need economically as well patriotically, it is only common sense to support the men who put the dollars in our pockets.

Were Present.

Judge and Mrs. Huycke, Mr. F. D. Kerr, Messrs. G. MacDonald, J. J. Turner, R. J. Devey, B. D. Hall, W. H. Dunsford, S. R. Armstrong, C. C. Abbott, Major Medd, Kendry, Corkery, Mesdames W. H. Dunsford, S. T. Medd, Martin Dunsford, A. Stevenson, V. Eastwood, Canon Davidson, Mr. W. H. Harstone, Mr. J. Wearing, were present.

League Organized.

It was moved by Judge Huycke, seconded by Mr. J. J. Turner, to organize the City and County of Peterborough Branch of the Navy League.

America Sounded The Death Knell

Premier Borden Attends Banquet in London, England.

Special to the Examiner:

LONDON, June 22.—"America's entrance into the war sounded the death knell of German militarism," Premier Borden of Canada declared in a speech at the dinner given by the Empire Parliamentary Association in honour of the Dominion Cabinet members.

Borden paid tribute to America's economic aid to Canada.

"The war has taught us the reality of the power of the British Empire," Lloyd George said. "All that is best in the world to-day is safer on account of the Empire's existence."

PRISONERS OF WAR FUND AND AUTHORIZED SERVICE FLAGS.

"But for the packages of food you send, we would starve," is the message that comes repeatedly from our boys in the German prison camps. While news despatches read "Germany starving," do you think it reasonable to believe that the Huns will deny themselves to feed their prisoners?

The Prisoners of War Fund, through the Red Cross, is feeding our men. Every penny derived from the sale of the authorized service flags bought of the Peter Robinson Chapter of the I.O.D.E. goes to the Prisoners of War Fund.

The Peter Robinson Chapter hold the exclusive rights for Peterborough under authority to make and sell these flags, which are of an approved official design, the design being almost identical with that of the official service flag being put up in millions of homes in the United States. A maple leaf being used in the Canadian service flag to denote each individual in service, a star being used in the U.S. design.

The young ladies of the Peter Robinson Chapter, in making these flags, employ the best of materials and careful hand work. The flags are durable and will be treasured in after years for all that they signify.

Your orders, either telephoned or left in care of F. C. Webber's Drug Store, 218 Charlotte Street, or the Peter Robinson Chapter Official Service Flag Committee, will be immediately fulfilled.

KAISER HAILS HIS CHURCH

Congratulates it on Beginning of Its Fifth Century.

AMSTERDAM,—The Berlin Lokal Anzeiger, a copy of which has been received here, prints a letter from the Kaiser to the German Evangelical Church on the occasion of the beginning of the fifth century of the Church.

"The Evengelical Church," says the letter, "has begun every century of its history in trying times; but the victorious faith of the German reformers and the liberty of their God-fearing consciences have weathered all storms and made the Church a great blessing to the German people and the Fatherland. While the Church is entering its fifth century the world war has led to a great increase in religious moves, as well as to the disturbance of family life and the harmonious development of the young and to shifting of all inherited conditions.

"This places before the Church new unanticipated tasks. It is my heartfelt desire, as well as one of the most valued traditions of the House of Hohenzollern, to help, aquip and strengthen the Church for these tasks and to pave the way for its ever deeper anchorage in the German national life.

"I greet the Church with the hope that after our victorious peace it may prove itself a force from which may rise people inwardly strong and purified."

CENTRAL PARK

Song Service.

In the midst of so much trouble and doubt, people are asking why; at this meeting Mr. Mulligan will sing; "Sometime We'll Understand" This song gives the answer.

Soldiers Appreciate Socks From Peterboro

Peterboro Knitters Receive Letters Of Acknowledgment

Mrs. J. Kimberley, 488 Bolivar St., has received the following letters from two soldiers, one with the Canadian corps in France, acknowledging socks which have been sent to them. The first letter is from Pte. A. Dunslow of the 9th Howitzer Battery:

France, May 23, 1918.

By this time you will be wondering whether the parcel of socks you sent to me have reached here or not. I have received and distributed same, and I have no doubt that you will hear from some of the lads who have received them. Please convey my thanks to the Canadian Kitchener League of Peterborough on behalf of the boys. Wishing you and the League all success, I will close. — Yours sincerely,

Pte. A. Dunslow, 556044,
9th (How.) Battery, 3rd Brigade, C.F.A., B.E.F., France.

The Second Letter.

The second letter is from a soldier in the Imperial forces, under General Sir Julian Byng, who formerly commanded the Canadians. The letter runs as follows:

May 12th, 1918.

Kind Friend,—Just got to hand your parcel of socks all in good condition. It wasn't long till I found an owner for every pair of them. They were as welcome as pay day, and that means quite a lot here. There was only one Peterborough boy here, Sergt. Pullen; the rest of them are from all parts of Canada; but they have all done or doing their bit, and mean to carry on to the finish. The weather hasn't been of the best this last couple of months, but May has come in pretty warm in more ways than one, but we should worry. I take the liberty on behalf of the boys to thank the many ladies of the Kitchener League Club who kindly knit the socks. If they found any address in them you can be sure that they will write. Wishing your Club the very best of luck and long may it be able to carry on its good work. — I remain, kind friend,

Pte. J. Mellvrich, 175477,
First Army, B.E.F., France.

WELL SATISFIED WITH BABY'S OWN TABLETS

Once a mother has used Baby's Own Tablets for her little ones she will use nothing else. Experience teaches her that the Tablets are the very best medicine she can give her baby. They are a gentle laxative; mild but thorough in action and never fail to banish constipation, colic, colds or any other of the many minor ailments of childhood. Concerning them Mrs. J. Bte. Charest, St. Leon, Que., writes: "My baby cried continually and nothing seemed to help her until I began using Baby's Own Tablets. These Tablets soon set her right and now I would not be without them." The Tablets are sold by medicine dealers or by mail at 25 cents a box from the Dr. Williams' Medicine Co., Brockville, Ont.

Ladies' Motor Hats

We have a wide selection of the Latest Fancies in this Popular and Useful Headgear. Ladies who motor should see our Stock. Prices Reasonable.

W. E. LECH Manufacturing Furrier and Hatter
336 GEORGE ST. - - - - NEAR SIMCOE ST.

Real Estate Transactions

Part of Lot 2, west side of Brock Street, from Buttle Hudson to J. W. Butcher.

West half of Lot 62, Plan 73, from J. J. Turner Estate to J. K. Hughes.

Lot 14, Plan 98, from Rosina Paquette to W. J. Hamilton.

Parts of Lots 5 and 6, Plan 12, from Jas. Rose to Henry and Rachael A. Rose.

Lot 5 and part of Lot 6, north side of Lake Street, from Bellezemire Letellier to W. G. Howden.

Parts of Lots C and D, Plan 10, from Geo. W. Mann to J. B. and Mary P. Mann.

Parts of Lots 18 and 19, north side of Simcoe Street, from Honox Le Brun Estate to Richard Sheehy.

Part of Lot 1, Plan 60, from Effie Boyd to Elizabeth Deyell.

Parts of Lots 1 and 2, north side of Dublin Street, from Mary J. Blewett to Percy M. McCarrell.

Lot 4, Plan 151, from Clarice I. Suckling to W. J. Weeks.

Part of Lot 3, Plan 25, from Robt. H. Guthrie to Timothy Hurley.

Butter Sold For 40 cts. Pound

PRICES WERE A LITTLE EASIER ON THE MARKET THIS MORNING.

Butter sold for 40c a pound this morning and 43c a dozen for eggs. There were very few potatoes, but $1.50 a bag was obtained. Fowl sold at 30c a lb. Sanitary Inspector Stapleton's cards re selling fowl by the pound, were tacked in the market hall this morning, and were freely criticized by the farmers' wives and daughters.

THE safe way to send money by mail is by Dominion Express Money Order.

MISTOOK WHALES FOR HUN U-BOATS.

Many Carcasses Bear Marks of Shell-Fire.

PHILADELPHIA, June 22.—Masters of ships arriving here report that number of whales, sharks and porpoises have drifted ashore on the North Atlantic coast, between Barnegat and Cape Henry, having evidently been killed by gunfire or by the explosion of bombs or shells below the surface. The whales were apparently fired on in mistake for submarines.

Canada Food Board License No. 9-4681

GASPE SEA SALMON
FRESH COD
FRESH MACKEREL

HOME GROWN

Pineapples Grape Fruit
Bananas Oranges
CUCUMBERS
Asparagus Lettuce
Cabbage Onions
Spinach Radish
POTATOES

Douros & Gettas
376 George Street
Phone 18 & 19

Why Drink Milk?

Due to wartime conditions, many people are learning to economize in new ways as regards food.

One of the first problems confronting the housekeeper is what to do regarding her milk order. Shall it be cut down to save expense; or shall it be maintained on a pre-war basis? The answer to this question is plain to those who have carefully studied the situation. The amount of fluid milk consumed should not be curtailed; and in many cases, it may be profitably increased.

From the broad standpoint of food conservation, it is a good national policy to use as much as possible of all perishable foods so that other foods may be released for shipment to our army and Allies. Furthermore, it is to the advantage of the individual consumer to substitute milk for some of the more expensive foods which do not furnish nutriment so cheaply.

Many uninformed people have considered milk solely as a beverage, and for use by children. They have not realized that it is a FOOD and as such is desirable in the diet of the adult.

The following table shows from a leaflet issued by the Department of Agriculture, the quantities of various foods needed to supply as much protein and energy as one quart of milk.

Milk at—	Is as cheap as sirloin steak at—	Or eggs at—
9 cents a quart	20.6 cents a pound	25.1 cents a dozen
10 cents a quart	22.9 cents a pound	27.9 cents a dozen
12 cents a quart	27.4 cents a pound	33.5 cents a dozen
15 cents a quart	34.3 cents a pound	41.9 cents a dozen

According to this table, if milk is selling at 10 cents a quart, sirloin steak must sell as low as 22.9 cents a pound, and eggs at 27.9 cents a dozen to supply protein at equal cost.

USE MORE DAIRY PRODUCTS
MILK CREAM BUTTER ICE CREAM

Clarified, Pasteurized and Delivered in Sanitary Bottles and Packages by the

Peterboro Milk Products Ltd.
G. A. GILLESPIE, President
376-377 Aylmer Street - - - Phone 650
Canada Food Board License No. 14-122

The Man on the Land

finds much of interest and practical value in the "FARM AND SUBURBAN HOME" section a special feature every Saturday in

The Mail and Empire.

Edited by an experienced and practical agricultural writer who knows his business, it is small wonder that this department is steadily growing in popularity with our subscribers.

Farmers bent on getting the fullest returns from their land need hardly be reminded of the immense value that discussions on stock and poultry raising, beekeeping, grain growing and farm improvements have for them. The fact that so many of them read the Agricultural page of The Mail and Empire, year in and year out shows that they are not lacking in a proper appreciation of its worth.

$4.00 per annum by mail—$5.00 delivered.
Order through dealer, local paper or direct.

Circulation Department
The Mail and Empire.
TORONTO

THE LENINE GOVERNMENT TO ISSUE OFFICIAL MANIFESTO

The Bolsheviki Realize That the End Is Near---Lenine Accuses Opponents of Co-operation With Imperialists ---Act of Desperation

(United Press.)

(By Joseph Shaplen.)

STOCKHOLM, June 22.—The Lenine Government has isued an official manifesto, accusing the Mensheviki and members of the Right, of co-operating with the Imperialists and Czecho-Slovaks against the Bolsheviki. The manifesto also charges that Grand Duke Michael fled from Perm, seeking to join the new Siberian government in hope of becoming its monarch.

This is ridiculous. The Mensheviki and the members of the Right, simply are aiming to overthrow the Bolsheviki for re-establishment of a National Democratic Government, abrogation of the Brest-Litovsk peace treaty and re-entrance into the war.

Lenine's charge accusing them of co-operation with the Imperialists is an act of desperation. The Bolsheviki are realizing their end is near.

THE GREAT OUTDOORS

Illusion.

Life in the woods and fields seems static, breathing a contentment born of complacence and a feeling of permanence Spring slowly dissolves into summer, resolving the illusion of stability and endurance. Nor is there disquieting thought of change in the intruding evidence of domesticity by the roadside and in the fields and woods, scenes of homebuilding that are everywhere duplicated among men—those happy hours when the bairns are toddling and must still be fed and their daily care is an absorbing round, upon which the shadows of the long partings have not yet cast their gloom.

The period of evanescence seems gone with the blossoms of May, the bloom of youth. In these days while the fruit begins to form the year settles down in repose, and nature, divinely formed, realizing her heart's desire, basks in the sun of the longest days and bids the haunting and uneasy memories of change begone. In the crab apple tree—a few weeks ago a great white pom-pom shot with green — the oriole tends a hungry brood that is gradually bulging their wonder nest hidden in the branches which in their brief hour of flowering formed a fitting background for so handsome a lover. On a split rail fence, strategically chosen in midfield, a group of young crows, gawky, awkward and uncertain of wing, caw insistently and with a nasal twang for food and still more food, and the parents grow weary in their service of love.

On every hand you catch the honey note in the outdoors, industry, self-sacrifice, a simple happiness in service, and placidity over all. There is occasional strife, bickerings at times, especially among the robins and black birds and when a king bird or "high-hole" flies amuck; but in our first families there is sometimes dissonance, and even discord has been heard. After all there is not the vibrant passion of early spring. These are nesting days, and the amorous songs of May are seldom heard. There is sterner work now than preening and lilting. The bobolink hovers over his meadow nest singing to his matron mate, but not with those cascades of rippling song as when he went a-wooing. And the bluebird with its wistful mien and note, has only one thought in its comings and goings to the hollow post.

These are all engrossed in the exigent care of their young broods, and these days of happiness, often touched with anxiety, shut out the future; the days seem strangely alike and the day of disintegration finds no place in the calendar of the present. The illusion of permanence is complete, and gratefully so.

But the wild strawberries are ripe, and in the woods the honeysuckle berries are clustering, the columbine has given its last flowers to the bees, and the sun its longest day. Life seems static but beneath the vivid colourings and the pulsing life there is approaching maturity and decline. Advancing summer will soon dispel the illusion and the inexorable law of change and decay will assert itself.

Mild Adventure.

The automobile stirs the spirit of adventure. When the same old streets become intolerably dull and commonplace, a tank full of gas offers escape to fields of your own choosing. You may wander where you will and wherever any vagrant whim leads you. At the close of a working day some men occasionally pack their families into the family car, and at the end of a short run find some pleasant open space, preferably by the water, for their dining room. It is a welcome relaxation, and not the least compensation for the upkeep of a big six or little four. There is a blessed balm in these excursions that should commend them to every motorist. Peterborough is particularly attractive in this respect, for in almost any direction there are main roads that lead to lake and river in easy journeys there and back. There is novelty to outings such as these that gratefully break the monotony that some times falls upon every day home life and the rewards of the outdoors enjoyed in ease and comfort afford refreshment that may be otherwise missed.

WHAT OTHER EDITORS SAY

London aDily Chronicle: Courtesy in war was possible in the Middle Ages. Froissart notes it as the mark of evil nations. After a battle, he says, Scots knights and English would thank each other for a good fight, "not like the Germans." All that time ago!

Hun Designs on Holland.

London Daily Mail: The fates of Holland and of Belgium are inextricably intertwined. If the one sinks to be a vassal State to Germany the days of the other's freedom are numbered. The Dutch see that Germany has no intention of letting go of Belgium until she is forced to. They know that the Pan-Germans have long urged the seizure of the Dutch colonies and the incorporation of Holland, and with it of the mouth of the Rhine into the German Empire.

Russians News From Germany.

The San Francisco Chronicle: Readers will not that it is through German sources we are getting news of the alleged Russian atrocities in the Crimea. Germany is always trying to prove that there are other people just as barbarous as she is. tI is a difficult job, but no opportunity is missed. For all that, the stories about the Bolsheviki cruelties may be true. The Russians have learned many lessons during their encounters with the Kaiser in the Ukraine and elsewhere.

(Charleston News and Courier.)

Don't be too hard on Russia. Few men who have been hit on the head with an axe feel very militant immediately afterwards.

THE HEAVY COMEDY OF GERMANY.

(Kansas City Star.)

After biting off a Slavonic ear in the first act, throwing her off the bridge in the second, kicking her in the eye in the third, Germany now exclaims as the curtain rises on the fourth, "Why do you not love me, Russia?"

AND OVER THEIR PLAINTIVE EYES.

(London Daily Express.)

All the mules attached to the American Army in France have little khaki bags containing gas masks fastened to the collars of their harness. In the event of a gas attack these are slipped over their pleading noses.

NOW OR NEVER.

(Philadelphia Record.)

The persistent attacks by the Germans, regardless of losses, and renewed reports of an impending sea fight, strengthens the belief that Germany is making the last effort it is capable of. Von Hindenburg got the Socialist support for the government by the promise of a German victory by August. The end of that month is only two and a half months away, and Von Hindenburg has got to make the most of the men at his command and the money voted by the Reichstag in consideration of his promise. He can't get more men, and he may not be able to get any more money. The only explanation of the persistent German attack is that the victory must be won now or never.

Good enough for Uncle Sam: good enough for anybody—

Barrett's
EVERLASTIC
"RUBBER"
ROOFING

DO you know that thousands of squares of Barrett's Everlastic "Rubber" Roofing have been used on the new army cantonments and on other government jobs?

Uncle Sam is a keen buyer. He wants the best quality, but he won't pay fancy prices. That's why he selected Barrett's Everlastic.

Follow his lead and you will be sure of the best value in roofing that money can buy.

Come in and let us show you how good this Barrett's Everlastic Roofing is for your job.

We have it in stock in one-, two- or three-ply. One square to a roll. Nails and cement inside.

For Sale by KINGAN Hardware Co.

SILVER STOCKS

The fixing of silver metal price at $1.00 means great prosperity for Cobalt properties. This price will remain for years to come. The purchase of 350,000,000 ounces by the United States Government cannot be completed under five years, possibly ten. Buy now before the boom starts in Silver shares.

The New York Curb is beginning to take an active interest in Silver. We have direct wire to that market.

Orders Executed for Cash or Moderate Margin

Chas. A. Stoneham & Co.

(Established 1903)
23 Melinda St., Toronto
41 Broad St., New York

NO PROMOTIONS.

How Sickly Women May Get Health

If they could only be made to see that half their ills are caused by impure blood, it wouldn't take long to cure them with Dr. Hamilton's Pills. Truly a wonderful medicine that invigorates, strengthens, renews. Every tired, worn out, woman that tries Dr. Hamilton's Pills will improve rapidly, will have better color, increased appetite and better digestion.

No better rebuilding tonic can be found than Dr. Hamilton's Pills which are safe, mild and health giving. For forty years Dr. Hamilton's Pills have been America's most valued family medicine, 25c. per box at all dealers.

NORDAND RESIDENT EXPIRED SUDDENLY

Mr. Duncan McIntyre, a well known resident of Norland, was found dead Thursday night across the road from his residence, in the garden of Mr. Samuel Bryant.

The deseased who ran a sawmill for Mr. T. Wilson, of Cannington (and which was burned a few weeks ago) has been in ill health for some time. It appears that on Thursday night the decreased noticed afire, and thinking it as the Bryant mill, ran over to tell the owner. He was seized with a weak spell and expired in the garden.

The fire proved to be in the cottage of Mr. Adair, situated at the Point, which was totally destroyed.

YOUNG PREACHER WENT INSANE

BELLEVILLE, June 22.—A young minister who went suddenly insane while preaching to his cougregation in the northern part of Hastings last Sunday morning was brought to Belleville today by the C.N.O.R. train and taken at once to the county jail to await removal to a hospital. He was very violent and had to be closely guarded all the way from his home.

Eczema Wash

A touch of D. D. D. to any eczema sore or itching eruption and you'll be able to rest and sleep once more. Think—just a touch! Is it worth trying? Get a trial bottle to-day. Your money back if the first bottle does not relieve you. McDermid & Jury, Druggists, E. L. Payne, Druggist, Peterborough.

D. D. D

CROPS DOING WELL.

Northern and Central Saskatchewan Have Cheering Reports.

SASKATOON, Sask., June 20.—Reports coming into The Phoenix during the last 24 hours from Central and Northern Saskatchewan show that heavy rains have been quite general. Hail storms are reported from areas tributary to the C.N.R., north-east from Warman to the Manitoba boundary, but crops are not far enough advanced to suffer any material damage.

All reports as to the present condition of crops in Northern and Central Saskatchewan indicate a state of affairs equal to the best for this time of year and much higher than the average for the past five years.

THIS IS INTENDED FOR THOSE WHO HOG ROAD

I am the Road Hog, Alice. Oof, oof!!

I drink Gasoline instead of Buttermilk.

Climb up on the Fence, Alice, for I own the Road.

I have a Guarantee Deed to it recorded in the Route Book—I carry it up my Sleeve.

If you want to traverse the Highway in Peace, or even skirt it, just hop along like a Bird on the Telephone Wire—that's a current Practice.

I have a Horn like a Fog Penetrator.

When it doesn't work I let out a String of Yaps like a Hound on the Trail of a Coon with Fat on his Ribs.

I am, as Willie Shakespeare so truly and feelingly says, Sir Oracle, and when I ope my lips let no God-forsaken Motorist cross my Path.

Of course, I take most Delight in Muddy Road—all Hogs do, no Matter from what Part of the Country they come— Hampshire, Berkshire, Poland or China.

I have a Phiz that is unique — large, healthy Ears a-la Elephant a Mouth of the Sacred Catfish Order, and Eyes like a genuine high-class Hog—little, sharp, inquisitive.

The Rest of my Body is normal, Alice, with the Exception of my Feet—they are so deep in the Mud you'd never know but what I wore Number 9's.

Now, skid along, Alice. You're stealing my Oxygen.

DISCUSS EXCHANGE OF PRISONERS.

WASHINGTON, June 22. — Word reached the State Department from the Spanish Ambassador at Berlin that the German Government has agreed in principle to a conference with representatives of the United States to discuss the treatment, welfare and exchange of prisoners.

FLY ACROSS ATLANTIC

WASHINGTON, June 22—A flight across the Atlantic may be attempted before long.

It became known at the War Department that considerable discussion had been given to the this problem, and that allied representatives here had urged it.

First the Italians suggested flying across in one of their powerful planes, and now it is understood the British are considering the feasability of attempting it in one of theirs.

WHERE TO WORSHIP TO-MORROW

ANGLICAN

St. John's Church.
Hunter Street
REV. J. C. DAVIDSON, RECTOR.
Rectory, Corner Brock and Sheridan Sts.

4th SUNDAY AFTER TRINITY

8.30—Holy Communion.

11 a.m.—Matins and Sermon.

Processional 466—Great Shepherd of Thy Chosen Sheep.

Venite—11.

Te Deum—30, 31.

Jubilate—50.

Office Hymn—605 — Rejoice the Lord is King.

Before Sermon—445 — Dear Lord and Father of Mankind.

Offertory—"Hear my Cry O Lord". —Alfred Wooler.

Mrs. Ryerson Ritchie

God Save the King.

Recessional—382—On Our Way Rejoicing.

3 p.m.—Sunday School and Bible Classes.

Bible Lesson — St. Mark 14:3-9; Jesus Anointed at Bethany.

Prayer Book Lesson—The Third Day He rose again.

7 p.m.—Choral Evensong and Sermon. The Sunday school-scholars will attend this service and sing the service.

Processional—508—Jesu, Meek and Gentle.

Responses—Tallis.

Psalm—23.

Chant—67.

Magnificat—63.

Nunc Dimittis—92.

Office Hymn—693—Every Morning the Red Sun.

Before Sermon — 695 — Faithful Shepherd, Lead Me.

Offertory—Jesu, Hight in Glory—Matthews.—The Choir Boys.

God Save the King.

Recessional—710—Now the Day is over.

Richard J. Dever, Organist and Choirmaster

All Saints' Church
Rubidge Street.
REV. R. B. GROBB, M.A., RECTOR.
Residence, 255 Reid Street

4th SUNDAY AFTER TRINITY

10 a.m.—Sunday School.

11 a.m.—Morning Prayer.

Hymn 4—"New Every Morning is the Love"—Venite 9, Psalms 11, Te Deum 30-31, Jubilate 56.

Hymn 703—"Jesus is Our Shepherd". — Anthem, "Blessed are the People."—Alms presentation 389.

Hymn 307—"Lord, Her Watch Thy Church is Keeping"—Amen 139.

3 p.m. — Mrs Stevenson's Bible Class.

7 p.m.—Evening Prayer.

Hymn 382—"On Our Way Rejoicing."—Psalms to Chants 102-63 — Magnificat 75, Nunc Dimittis 100.

Hymn—606—"Rest of the Weary"—

Anthem—"What Are These?"

Stainer.—Alms presentation 389.

Hymn 477—"Hark, Hark My Soul". —Amen 138.

Hymn for Soldiers and Sailors.

Vesper 40.

Choirmaster, Mr. George E. Chandler. Organist, Miss Flowers.

St. Luke Church
Roger Street.
ASHBURNHAM—EAST CITY.
REV. W. H. WHITE, M.A., RECTOR.
Rectory, 334 Rogers street.

4th SUNDAY AFTER TRINITY

8 a.m.—Holy Communion.

9.45 — Sunday School and Bible Classes.

11 a.m.—Morning service and sermon.—Rev. (Prof.) H. Haire-fors of Toronto, will preach.

7 p.m.—Eversong and sermon—Rector will preach.

Mrs. W. A. Greenside, Organist and Choirleader.

St. George's Church
South Peterborough—George and Braidwood.
REV. J. PRICE, RECTOR.

9 a.m.—Sunday School.

11 a.m.—Matins and Sermon.

7 p.m.—Evensong and Sermon.

Monday at 2.30 o'clock—The Ladies Guild will meet.

On Wednesday evening—The Annual Garden Party will be held. The 57th Band will render an attractive programme. Admission free.

Miss Blake, organist.

St. Alban's Church
Church of England.
Business St., Brownton.

11 a.m., Sunday School.

7 p.m.—Evensong and sermon.

Wednesday, 7 p.m.—Boy Scouts' meeting.

METHODIST

George Street Methodist
REV. AMOS J. THOMAS, M.A., B.D. PASTOR
Parsonage, 641 Water Street.

11 a.m.—Rev. Jesse Gibson, of Toronto, will preach.

Organ Prelude—Cavatina—Bohm.

Anthem—Come to Jesus—Ackley.

Solo—Teach me to Pray—Jewitt.
Mrs. J. H. Renwick.

Postlude—Alegretto—Wesley.

7 p.m.—The pastor will preach—subject, A Plea for Seriousness also a short war talk.

Organ Prelude—Andante—Small.

Anthem—To Thee Our God We Fly—Maunder.

Solo part, Mrs. J. H. Renwick.

Solo—The Silent Voice—Roma.
Mrs. C. Graham.

Postlude—Slow march—Handel.

Mr. J. H. Renwick, Organist and Choirmaster

I KNOW A WOMAN'S SUFFERINGS

I am a woman.

What I have suffered is a far better guide than any MAN'S experience gained second-hand.

I know your need for sympathy and health.

And the treatment that gave me health and strength, new interest in life, I want to pass on to you, that you, too, may enjoy the priceless boon of health.

Are you unhappy, unfit for your duties? Write and tell me how you feel and I will send you ten days' FREE trial of a home treatment to meet your individual needs, together with references to women in Canada who have passed through your troubles and regained health; or you can secure this FREE treatment for your daughter, sister or mother.

If you suffer from pain in the head, back, or bowels, feeling of weight and dragging down sensations, falling or displacement of internal organs, bladder irritation with frequent urination, obstinate constipation or piles, pain in the sides regularly or irregularly, bloating, dyspepsia, extreme nervousness, depressed spirits, melancholy, desire to cry, fear of something evil about to happen, creeping feeling up the spine, palpitation, hot flashes, weariness, sallow complexion, with dark circles under the eyes, pain in the left breast or a general feeling that life is not worth living, I invite you to send to-day for my complete ten days' treatment entirely free and postpaid, to prove to yourself that these ailments can be easily and surely overcome at your own home, without the expense of hospital treatment, or the dangers of an operation. Women everywhere are escaping the surgeon's knife by knowing of my simple method of home treatment, and when you have been benefited, my sister, I shall only ask you to pass the good word along to some other sufferer. My home treatment is for all—young or old.

Read My FREE Offer!

To Mothers of Daughters, I will explain a simple home treatment which speedily and effectually dispels green-sickness (chlorosis), irregularities, headaches and lassitude in young women, and restores them to plumpness and health. Tell me if you are worried about your daughter. Remember it costs you nothing to give my method of home treatment a complete ten days trial, and if you wish to continue, it costs only a few cents a week to do so, and it does not interfere with one's daily work. Is health worth asking for? Write for the free treatment suited to your needs, and I will send it in plain wrapper by return mail. Cut out this offer, mark the places that tell your feelings, and return to me. Write and ask for the free treatment to-day, as you may not see this offer again. Address:

MRS. M. SUMMERS, Box 917 - - Windsor, Ontario

Trinity Methodist Church
SIMCOE AND RUBIDGE STREETS
REV. J. P. WILSON, B.A., PASTOR
Parsonage 302 Reid Street

10 a.m.—Sunday school and bible class.

11 a.m.—Public worship.—Rev. J. R. Webb of Murray St. Church will preach.

A. M. Anthem——"They That Sow in Tears"—Parks.

Soprano Solo—"The Ransomed of the King"—Phillips.—Mrs. Geo. H. King.

P. M. Anthem—"Sun of My Soul" —Turner.

Duet—Selected — Miss A. Pollard and Mr. King.

Wednesday 8 o'clock — Prayer meeting.

7 p.m.—Public worship—Representation of Bible Society, will preach.

Geo. King, organist and choir Leader.

Mark Street Methodist
Mark Street, East City.
PREACHER, REV. R. A. WHATTAM
Parsonage 378 Mark Street

9.45 — Sunday School and Class Meeting.

11 a.m—Rev. B. Greatrix of St. James Church, will preach.

7 p.m.—The Pastor will preach.

Subject—"Peterborough's Need of Revival."

Good music for both services.

Monday evening at 8 o'clock—The Efficiency League.

Social evening at the home of Mr. T. E. Sargent.

Wednesday evening at 8 o'clock—A Union Prayer Meeting in St. Paul's Presbyterian Church, addressed by Rev. Dr. Wilson.

Thursday evening at 8 o'clock—Choir practice.

All seats free. Everybody welcome.

Miss E. Kemp, Organist and Choir Leader.

St. James' Methodist
Corner of Romaine and Aylmer Streets.
Rev. B. GREATRIX, PASTOR.
Parsonage 165 Romaine St.
'Phone 505.

11 o'clock—W. F. H. Rowand, of St. Andrew's, will preach.

Followship at close of morning service.

2.30 — Sunday School and Bible Class.

7 o'clock—The pastor will preach.

Monday, 8 p.m.—Epworth League.

Wednesday, 8 p.m.—Public service.

Thursday, 8 p.m.—Choir practice.

Everybody Welcome.

Miss Galt, A.T.C.M., Organist; H. Turner, leader.

A cordial invitation is extended to all.

PRESBYTERIAN

Knox Church
Corner of Wolfe and Rubidge Streets
Rev. J. A. McKenzie, Pastor.
Residence 274 Sherbrooke Street

9.45 a.m.—Sunday School and Bible Classes.

11 a.m.—Morning Service.

Prelude—Russian Air.—Danilefi.

Anthem—"O Love That Will Not Let Me Go—Shanks.

Postlude—Wesley.

7 p.m.—Evening Service.

Prelude—Godard.

Anthem—"The Splendours of Thy Glory".—Woodward.

Poslude—McIntyre.

8 p.m.—Wednesday, Prayer Meeting.

Geo. Kenyon, "L. Mus." Organist and Choir Master.

St. Paul's Church
Corner of Water and Murray Streets.
REV. ROBERT POGUE, PASTOR.
Manse, 340 Water Street.

10 a.m.—Sabbath School.

11 a.m.—Morning service — The Rev. Mr. Whattam, will preach.

Organ Prelude—"Musette" — Lemare.

Solo (Contralto) — "I Come to Thee"—Caro Roma.—Miss Herbison.

Offertory Anthem—"Jesus Lover of My Soul"—Vogt.

Organ Postlude—"The Horse and His Rider" (Israel in Egypt)—Handel

7 p.m.—Evening worship — The pastor will preach.

Organ Prelude—"Romance"—Strefezki.

Solo (Tenor)—"Jesus Lover of My Soul"—Macdougall.—Mr. O. M. Steer.

Offertory Anthem — "Gentle Holy Saviour"—Gounod.

Organ Postlude — "Then Round About the Starry Throne"—Handel.

Organist and Choirmaster — Mr John Allan.

St. Andrew's Presbyterian Church
Brock and Rubidge Streets.
CAPTAIN JAMES ROLLINS, PASTOR
Rev. W. L. H. Rowand, Minister in Charge
Manse, 439 Rubidge St.

10 a.m.—Sunday School.

Morning Service—Rev. R. Pogue, will preach.

Evening—The minister will conduct the service.

MUSIC AT EVENING SERVICE

Prelude, Nocturne No. 2 Op. 9 — Chopin.

Anthem—"Father Keep Us in Thy Care"—Hodges.

Offertory—Melody from the Messiah.—Handel.

Male quartette—"Brightly Gleams Our Father's Mercy"—Messrs Anderson, Hotstone, Treneer and Fary.

Postlude—Tocata—Dubois.

Herbert C. Treneer, organist and Choir Master.

BAPTIST

Murray Street Baptist Church
Murray Street.
REV. J. R. WEBB, PASTOR
Residence 544 Aylmer street.

SUNDAY, JUNE 23rd, 1918

11 a.m.—Rev. J. P. Wilson, D.D., of Trinity Methodist Church will preach.

Envelopes with special offerings for Home Missions will be received.

3 p.m.—Sunday School and Bible Classes. Tickets for the Annual Sunday School Picnic will be distributed.

7 p.m.—Mr. Webb will preach.

Ida G. Sanderson, organist.

Park Street Baptist Church
Park Street South.
PASTOR REV. DOUGALD BROWN.
255 Reid Street.

SUNDAY, JUNE 23th, 1918

9.45 a.m.—Sunday School, Supt. Mr. F. A. D. Fry; Men's Bible Class, teacher, Revd. D. Brown; Ladies' Bible Class, teacher, Mrs. A. Nicholls.

11 a.m.—Morning Service.

7 a.m.—Evening Service.

Monday 8 p.m. B. Y. P. U., president, Mr. Wm. Saunders.

Wednesday 8 p.m. — Prayer and Praise Service.

Thursday 8 p.m.—Choir practice.

Seats free everybody welcome.

Come, hear the gospel message.

Mr. A. Nicholls, organist and choirmaster.

MISCELLANEOUS

Free Methodist
Aylmer Street, Between Charlotte and King Streets.
REV. H. L. STEVENSON
Residence 294 Aylmer Street.

Sunday Services—
9.45 a.m.—Sunday School.
11 a.m.—Preaching.
7 p.m.—Preaching.
8 p.m., Friday—Prayer meeting.
Everybody Welcome

ROMAN CATHOLIC
St. Peter's Cathedral

There will be two masses celebrated. At 8 a.m.—Low Mass. At 10:30 a.m.—High Mass At 7 p.m.—Vespers and Sermon.

Bethany Tabernacle
459 George Street.
PASTOR, A. G. DONER.
Residence 535 Aylmer Street

11 a.m.—Rev. Rougall Brown.

7 p.m.—Mr. James Dutton.

10 a.m.—Sunday School and Bible Class H. W. Stock, Superintendent.

11 a.m., morning and preaching. Sacrament first Sunday of each month.

7 p.m., Song Service and preaching.

Tuesday evening at 8 p.m., Cottage Prayer Meeting.

Thursday evening, prayer meeting in the basement of the Tabernacle.

A hearty welcome is extended to all.

All inquirers gladly met at close of any service.

Salvation Army Temple
ADJUTANT J. A. MORNINGET
Residence 515 King Street.

7 a.m.—Prayer meeting.

10 a.m.—Directory class.

10.15—Open Air — Cor. McDonald and Aylmer Sts.

11 a.m.—Holiness meeting.

2.15 p.m.—Sunday school and bible class.

3 p.m.—Open Air—Victoria Park, weather permitting.

6.15— Open Air—Cor. George and Hunter Sts.

7 p.m.—Salvation meeting.

SALVATION ARMY TEMPLE
Chamberlain Street, Brownton.
Ensign L. Hargrave and Captain E. Graves.

S. A. Temple

SUNDAY

10 a.m.—Directory Class.

10.15—Open Air, Chamberlain St.

11 a.m.—Holiness Meeting.

2.30 p.m.—Sunday School.

6.15 p.m.—Open Air Lafayette Ave.

7 p.m.—Great Salvation Meeting.

The meeting will be in charge of the Young People's Workers.

Gospel Hall
Corner George and Brock Sts
GOSPEL SONG SERVICE

GOSPEL HALL MEETING

10 a.m.—Sunday School.

11 a.m.—"The Lord's Supper."

Mr. J. Gilchrist, will preach at 7 p.m.

8 p.m. Wednesday—Prayer Meeting.

All are invited.

Assembly Hall
George Street, First Floor Old Opera House Building).

"Christians, Gathered into the Name of the Lord Jesus Christ."

MEETINGS

Sunday School at 10 a.m.

Breaking of Bread at 11 a.m.

Gospel Meeting at 7 p.m.

While we were yet sinners Christ died for us—Rom 5-8.

Welcome to all.

THE WORLD OF SPORT

SPORTING COMMENT

Mussel Shell, the Canadian-owned pacer, won the 2:09 pace at Detroit without much difficulty.

The surprise of the women's national tennis tournament Thursday at Philadelphia was the defeat of Miss Eleanor Sears, of Boston, by Miss Clare Cassel, of New York.

King Canuck, driven by Nat Ray, of Toronto, was second in the 2:17 pace at Marion, Ohio, Thursday.

Lappage is the leading hitter of the Western City League with a mark of .680.

When the four-year-old pacing mare Miss Rico, by Manrico, 2.07¼, took her record of 2:08¼ at Phoenix, Ariz., she stepped the first half of the mile in 59 seconds.

Frantland Rice, the well-known sport writer, has been made a sergeant of Battery F, an outfit from Tennessee, his native State.

A total of 50 trotters covered a mile in 2:10 during last season.

HELPS TO MAKE A GOOD BASEBALL UMPIRE.

Bill Brennan says the secret of success in the romantic fields of umpiring is decision and normal honesty. He believes further that the snappy, verbal come-back often helps an "umps," and Bill prides himself no little on his ability as an extemporaneous commentator.

Louisville was a tough town for umpires last season, but William found it the most hospitable and gracious of southern cities. Will attributes much of his success in Kentuckian fields to a terse answer he once gave a pitch a ball.

He called a pitch a ball.

"What's the matter with it?" howled an enraged Louisville player.

"I call 'em; I don't explain 'em," bellowed Bill in return.

Thereafter the city of Louisville was so taken with Bill's ability as a catch-as-can conversationalist that they took him to their hearts.

One of Bill's maxims is never to hesitate in rendering a decision. As the school books say, he who hesitates gathers no moss, and Bill avers he would be out and out wrong about a decision than putter around thinking about it.

Decisions are reflexes anyhow, and it is better a man should reflex freely and quickly, even if erroneously, than to reflex not at all.

Furthermore Bill is a great believer in letting the other fellows fight. He says any time he worked in a game played between the teams managed by John Ganzel and Bill Clymer in the American Association, he never had to worry a minute. The managers spent all their time fighting themselves, and consequently had no time to gun for William.

"If they tried to dog it," says William, "I used to say Ganzel, 'Did you hear what Clymer called you?' Then I would tell Clymer that Ganzel said so and so. The result was they had a busy summer, but I found the work pleasant and easy."

THE "SHINE BALL."

It is the Cause of Batting Slumps This Season.

"The public need not be amazed if it witnesses many a game that results in a score of 1 to 0," said Umpire Brick Owens while at Cleveland. "I am not in the least surprised by the batting slump of Cobb, Speaker and other crack hitters. Averages of .300 are going to be mighty scarce before the season is out unless some way is found to put the shine ball out of business.

"All the pitchers are trying to use the ball made famous by Eddie Cicotte last year, and many of them are succeeding. Guy Morton showed me a pretty a 'sailor' as I have seen this year, and if he had not had such bad luck on Allsmith's hit to Wimby, he would have had a shutout.

"Ayers also was using the same kind of a ball. It was one sailor against another sailor, and if it keeps on the pitchers are going to be bigger factors than ever before."

SOLDIER THOUGHT DEAD STARTLES HIS SISTER.

Pembroke, Mass., June 22.—Howard G. Leighton, recently mentioned in a Canadian casualty list as having died on a battlefield in France, startled his sister, Mrs. William C. Jones, by appearing at her home here to-day.

"I thought you were dead!" was the sister's greeting.

"I thought so myself," the soldier replied.

Leighton, who enlisted at Boston with a Canadian regiment, said he was so badly gassed in battle that he was pronounced dead, and the body ordered removed for burial. As he was being taken away the stretcher-bearers noticed signs of life, he said, and took him to an hospital, where he recovered. Notice of his death was conveyed to his family in March last.

THEY LOST THE PRIZE.

But Then the Contenders Were Only a Lot of Sea Gulls.

Some campers at a northern lake once put a big fish on a sloping rock near the water's edge to see what the gulls would do.

A soaring scavenger soon spied it and swooped down for a feast.

Seizing the fish in his talons the voracious bird flapped its great wings and screamed greedily as he tried to make off with his find.

But the fish was too heavy to be lifted. The only result of repeated attempts was that the fish began to slide toward the water and soon fell in with a splash.

Diving after it, the gull brought it to the surface, and then began a curious spectacle. Time after time the gull hoisted the fish as high as his strength would permit, only to weaken and let the fish fall again. The noise attracted other gulls and a battle ensued. First one gull and then another would dive for the fish, lift it part way above the water's surface and be set upon by other gulls until the fish slipped back, a sacrifice to jealousy and greed.

For almost an hour this struggle lasted, ending only when all the gulls were tired out. The prize was lost.

A fraction of the energy thus spent in scrapping over an object too big to handle would have secured for each gull an ample meal of smaller fish, with which the lake abounded.

Or, a little co-operation, instead of so much crazy competition, would have lifted the fish to a safe place on dry land, where all the gulls could have feasted at their leisure.

But they were only gulls; hungry, unthinking, gluttonous gulls.

Of course, men would have known better. Yes?—Cleveland Press.

Downfall of an Astronomer.

M. Gudule was the aged cook of the French astronomer Lalande. Like many men of distinction in his country and era, Lalande at one time dabbled a little in the culinary art himself. He contrived a sauce or two which Gudule pronounced promising for an amateur, and he was an expert maker of salads, which he was wont to prepare at table for the delectation of his guests.

"But there is now no more of that," Gudule lamented. "With his head full of miserable stars he hardly knows oil from vinegar. He makes no more salads, the unhappy man, and those which I prepare for him with the utmost care and serve charmingly—salads to tempt a king—he devours without a glance, without a word, without savoring, without appreciating, as if they were no more than boiled cabbage! A donkey eating thistles along the highway is more grateful for his dinner. Stars are well enough in the sky, look you, but it is imbecile to permit them to interfere with your meals here on earth. Heaven, which created victuals and inspires cooks, never intended it, I, Gudule, say so."

Parties Concerned Are Waiting For Ottawa To Make A Move In The Tense Situation At Guelph

One of the Three Men Arrested During the Raid Was a Son of the Minister of Justice.

QUESTION OF STATUS

(Special to Examiner)

GUELPH, Ont., June 22. — Both Protestant ministers and the heads of the Jesuit College are waiting for Ottawa to ake a move in the Lense situation which exists in Guelph as a results of the raid by the military police on the Jesuit college on the night of June 7th. New excitement has been added to the situation by the discovery that of three men arrested during the raid one of them was the son of the Minister of Justice ,Marcus Doherty. It was well known that he was a member of the institution, but not that he was one of those arrested. Fuel has been added to the fire by the fact that Minister of Justice Doherty interfered with the raid when his son was one of those apprehended, none of the three were taken away by the police.

Welcoe Investigation.

Rev. W. D. Spense, president of the Ministrial Sssocition positively asserts that the military officials after the visit to the minister, there were 22 men who had entered since the Military Service Act came into force and Father Power, Superior General of the society of Jesuit in Canada and Father Bourque, just as positively asserts that only 11 men have entered the Novitiate since the Military Service Act came into force and not one is an evader under the law. The heads of the college are anxious and willing that the government publish the list of names which is in their possession of the men who are members of the institution. There is a high pitch of excitement among the citizens of Guelph regarding the allegations that sons of prominent men had joined the Jesuit Novitiate here recently, thereby evading the Military Service Act.

Indignation Meeting.

Today great interest is shown in examining the statements of the officials of the ministerial association and the heads of the Novitiate and the society of Jesus.

Rev. W. D. Spence, president fo the ministrial association states that an indignation meeting in Guelph will not now be necessary as the objective sought which was publication, has been attained. The minister will make a statement to their congragations on Sunday about the matter and are now dealing direct with Ottawa to try and get an interpretation of the Military Service Act which will cover the men of military age and men who have not taken the vows

Will Publish List.

If we can't get a satisfactory interpretation we will work through private members to force a fair appropriation of the Act and the whole matter will be brought up on the floor of the House of Commons," said Spence. There seems to be a great difference between the information obtained by the Protestant minister of the number of men who joined the Novitiate since the Militaty Service Act came into force. A reporter visited the College last night and asked for a list of the names of the members of the colleges, their address and when they entered. Father Power Superior General of the Society of Jesus in Canada, and Father Bourque Rector of the College, seemed favourably inclined toward the proposal Mr. P. Kerwin, solicitor for the Novitiate, was called up and consulted about it, and he replied that not a word was to be given for publication Mr. Kerwin is a partner of Hon. Mr Guthrie, Solicitor-General of Canada Father Power stated that he could only reiterate that as soon as the Government would make a statemen though, they would be willing to publish a list of every member in the Noviate.

"The Government has a list of your members, have they not," asked the reporter.

"Yes," replied Father Power, "and we are anxious and willing that the Government should publish a complete list of the men here for everyone to see. There is nothing secret or mysterious about the Order at any time before the raid took place. We would have welcomed any one of the Protestant ministers from Guleph to visit and go through our college.

Waiting For Statement.

We are waiting for the statement from Ottawa and must abide by the advice of our solicitor, regarding the list of names."

The President of the Ministerial Association stoutly maintains that the military authorities after the raid informed them that 22 of the inmates had entered the institution since the Military Service Act came into force, and one officer said these men would make a "fine platoon." New excitement has been added to the situation by the knowledge that Marcus Doherty, son of the Minister of Justice, was one of the three arrested the night of the raid, as defaulters under the M. S. A. None were taken away from the institution, as orders from Ottawa prevented it. The Protestant ministers state 22 of the inmates have joined since the M. S. A. came into force.

Not One Man Liable.

That there are 22 novices, 8 junior students and 11 working brothers of the Noviate, excluding the heads of the College and the professors. There are 41 inmates, and the total, counting Father Bourque and Father Power and the instructors, is 46. One working brother and 10 of the others entered since the M. S. A. Act came into operation. Of this eleven are from the United States and have their exemption papers from military service to show. Of the 8 remaining, one was a tontured member of the Order or a cleric when he joined the institution, and so was exempted from military service. Four are stated to be under 18 years of age and so can hardly be questioned regarding military service. Of the other three, one is Marcus Doherty, who entered the college on March 30, 1918. It is stated positively that in his case he tried to enlist several times before he was of age and was pronounced by Protestant medical examiners to be unfit for military service and placed in Class E. On the remaining two, who joined since the Military Service Act came into operation, they were both under age when they joined, and therefore did not come under the M. S. A., it is claimed. They are of military age now, or at least come into the 19 year old class who have to register. Only one of the 11 came from Guelph and he is the son of a bookbinder by trade. The only one who is the son of a prominent man is stated to be young Doherty. The men in question are declared to be the sons of comparatively poor parents, such as day workers, and one the son of a merchant, and another the son of a farmer. This summary is from the records of the Jesuit Novitiate. Both Father Bourque and Father Power declare there is not one man in the Novitiate, who is escaping military service according to the law.

A Statement

Rev. Mr. Spence, today made this statement:—"According to statement of the head of the college, a young man has to be at the Novitiate two years before taking vows They are probationers for two years and can leave during that time. Students in Protestant colleges are subjected to military service until they are ordained. The students at the Novitiate should be liable for military, until vows are taken. We are hoping to get that interpretation from Ottawa, so that a Roman Catholic college will be placed on an equitable basis with Protestant colleges". Should this interpretaion be made, quite a number of the young men at Jesuit college would be liable for military service as those who had not taken vows when the Military Service Act came into force would be covered. The heads of the Jesuit college declare that when a man joins the Novitiate, he belongs to an exclusive religious order and is expected under the Act. Rev. W. D. Spence, when asked if he had a list of the members in the institution stated that the ministerial association knew almost the name of every man in the place when he entered. "The heads of the college state that only 11 entered the college since the Military Service Act came into force", stated the reporter. "How does that compare with your information?"

"I dont believe it", replied Mr. Spence. "Our information from the military authorities is that 22 men of military age have entered since the Military Service Act came into force."

A Question of Status.

OTTAWA, June 22 — (Special to Examiner)—Men entering Novitiates are subject to exactly the same provisions as anyone else. They must comply with orders to report for re-examination the same as anyone else. The same holds true of a man entering shortly before the age of 19 unless it is found that he has become a "member of a religious order" prior to the time of calling out the 19 men. Here the whole question of "Status" now being considered by legal authorities comes up for men belonging to recognized religious orders and specifically excepted uder the Act ad also uder the new order in council and regulations. The whole thing rests on the question of the status of the men.

PERFECTION

Before the Perfection label can go on, twenty-one foremen and inspectors are held responsible for perfect stemming of perfect Sumatra wrappers, perfect maturing of perfect Havana fillers, perfect shape, perfect weight and size, perfect color, and perfect maturing in the wood.

Infinite Care is the price of Perfection.

S. DAVIS & SONS, Limited, MONTREAL.

161

AGAINST REGISTRATION.

Six Nations Indians in Brantford Reserve Take Most Decided Stand.

BRANTFORD, Ont., June 22.—The following decided stand has been taken by members of the Six Nations Indians, on the reserve some ten miles from Brantford, as shown by the following statement, drafted and accepted at a mass meeting:

"That the Indians are wards of the Government, so declared by the Indian Act, and are not subjects and are not embraced in the Order-in-Council requiring enumeration, besides which it is distinctly against the treaty of Paris made by the Crown of Great Britain with the Indians and consequently they have decided not to register under the said Order-in-Council of the Government of the Dominion of Canada.

(Sgd.) "Chief Levi General,
"Deputy Speaker, Six Nations Council."

A CATEGORICAL DENIAL.

(From the Birmingham Age-Herald).

"But, madam, if you don't want this set of Shakespeare's works, maybe your husband there would like to have the books."

"Umph!" replied the strong-minded female, with a sniff. "Maybe he'd like to have an automobile, and a big roll of money and a night off occasionallv to run around with the chickens, but a fat chance he has to see his dreams come true! Good day."

NO CHANGE IN PRICE

SIMPLEX SHOP POLISH

10c

BLACK, TAN, WHITE AND OX BLOOD

RAWES & Co, Toronto

STRAND

JUNE 27, 28, 29

Matinee 10c
Evening 15c
War tax to Additional

Elaine Hammerstein
—IN—
THE CO-RESPONDENT

A special production made by Ralf Nice, from the famous stage success, by Alice Leal Pollock and Rita Waiman

EMPIRE

FRIDAY AND SATURDAY

A scene from "The Girl and The Judge," Olive Tell's new Empire-Mutual play.

OLIVE TELL in A Drama of Society, Shoplifting, finance and Police Work in Five Acts
"THE GIRL AND THE JUDGE"
HELEN HOLMES in "THE LOST EXPRESS" Chapter II
"A FIGHT FOR A MILLION"
FORD EDUCATIONAL SERIES-Salmon Industry of Paget Sound
ALSO A FINE COMEDY—FEATURING BILLIE RHODES
MATINEE—11c EVENING—16c

Stoney Lake Service

Until further notice, steamer will leave the lake for Lakefield to connect with the afternoon train for Peterboro, will leave Lakefield for the Lake on arrival of noon train from Peterborough.

S. L. N. Co.
F. G. Young
Manager

Serves Him Right!

It you fellows insist on smoking irritating foreign cigars instead of the soothing social brands at Eddy Wright's.

Nicotine will get you if you keep on smoking those heavy, clear Havanas. Ask us for a mixed blend of Domestic and Havana leaf. Choice of three expert barbers.

EDDY WRIGHT'S
Allied Barber Shop
Cigar Store

Advance In The Price of The Weekly Examiner

On the First of July next, the Subscription Price of the "Weekly Examiner" will, in future, be at the following rates:

Year - $1.50 Six Months 75c

Three Months 40c

Payable in Advance

Outside of Canada, the yearly rate will be $2.00

In war or peace this is as low a price as a Weekly Newspaper of the size of the Examiner can be published for. The Examiner was established in August, 1856 - sixty-two years ago and has been a staunch and faithful visitor to its Subscribers ever since.

Subscriptions will be received at the rate of **$1.00 up to May 1st,** Subscribers in arrears will be charged at the **$1.50** rate as has been the rate in the past.

Address all letters to the **"Examiner" Office, 419 George Street**

Owing to the continually increasing cost of paper, labor and material, the Weekly Examiner can no longer be published for $1.00. Nearly all other weekly papers of a similar size as The Examiner have already increased their rates.

Social and Personal

Miss Mamie Montgomery has returned to the city from Lindsay where she is a member of the Collegiate staff.

Mr. W. F. Masson was in Lindsay yesterday.

Mr. and Mrs. Neill returned last night from Clifton Springs.

Mr. Archie English was in Toronto yesterday.

Miss Greta Rowntree, nurse-in-training at the Clifton Springs Hospital, is spending her holidays with her parents, Grand Central apartments.

Lieut. Meredith Huycke, Kingston, is spending the week end at his home, Engleburn Park.

Mr. Ingall, of the Normal staff, Toronto, came down to attend the picnic yesterday.

Mr. Bert Mahood, of the Royal Bank staff, is visiting in Elmira, Ont., the guest of his uncle, Mr. Jack Mahood, Principal of the Elmira School.

WEDDING BELLS

LATIMER—ANDERSON.

Miss Roberta J. Anderson of 209 Murray street, Peterboro, was united in marriage to David J. Latimer of Toronto. The ceremony was conducted at St. James Cathedral, Toronto.

The bride and groom will take up residence in Peterboro.

FLORENCE STINSON.

Florence Williamson Stinson, 576 Harvey Street, died yesterday, after an illness of several weeks, aged 13 years.

The funeral will take place to the Little Lake Cemetery on Monday.

WARMING UP.

(New York Herald.)

Things are getting to be so hot for the Germans that the Kaiser's only explanation to them can be that they are approaching that "place in the sun."

Cheer your soldier with the best news from home —your PHOTOGRAPH

Make an Appointment with

The LEE Studio

Successor to Moule

374½ George Street

Phone 46

Finishing Done for Amateurs

DECORATION DAY

SUNDAY, JUNE 23rd

Cut Flowers and other Floral Effects. Order early.

Peterborough Floral Co.

434-436 Water St. Retail Store 347 George st.

TELEPHONES—Greenhouse 1395 Residence 1647

DIAMOND RINGS

Are never dimmed by time or constant wear. Sold in a store conducted in a most economical plan, consistent with perfect service. That's why we keep on quoting low prices.

Frank Clarke

GOLDSMITH HALL 170 Charlotte

BATHING CAPS

Large Assortment

WATER WINGS

Deans

BATHING SHOES

Low or High

LIFE BELTS

S.O.S. Emergency

Everything for the Bathing Season at our store

Come and look them over

WARNE'S

CUT-RATE **Drug Store**

Phone 527w 351 George

CITY AND GENERAL

PROBABILITIES.

Strong northwest winds, cloudy and cool. Sunday, north winds, fine and cool.

PIANO TUNING.

'Phone 505, the Greene Music Co., Charlotte Street, when your Piano requires tuning or regulating. All work guaranteed. dtf

BRITISH COLUMBIA CEDAR SHINGLES.

Canada's best brand. For sale by Fred H. Rowan, McGill street. 'Phone 851. d.t.f.-51

MOONLIGHT.

Thursday evening, under the auspices L.O.L. No. 1175. If you don't want to be disappointed be on time. 8 p. m., George street wharf Good music. 1d146 2922

CAR FOR HIRE.

Large Dodge Touring Car for Hire. Apply R. J. Munroe, Munroe House. 24-19-22-2856

FRESH STRAWBERRIES DAILY.

We will have fresh Strawberries every day, at the lowest prices. Come early. Also sugar with each order. Fresh eggs and choice butter, at Jas. R. Bell's, 197 Hunter. Phone 455.

GARDEN PARTY.

The garden party of St. Luke's Church, will be held on the grounds of Mr. Alexander Fitzgerald, Hunter street, East, on Thursday, June 27.

TO BURLEIGH FALLS, JULY 1ST.

Plan to spend the holiday with the A.O.F. Excursion to Burleigh Falls. Fine sail per steamer Stoney Lake, leaving the George street wharf at 7.45 a.m., sharp; No. 6 lock, East City, 8 sharp. Orchestra and sports. Adults, 90c; children, 50c. 6d142

ANNUAL GARDEN FETE.

OTONABEE CHAPTER, I.O.D.E., AT MISS LUNDY'S RESIDENCE, EAST CITY, TUESDAY, JUNE 25TH. CARDS IN AFTERNOON. DANCING IN EVENING. 3d-19-22-24

BICYCLES.

Ivanhoe, Hyslop and Crown Bicycles from $37.50 up. Saddles, Tires, Mudguards, and Coaster Brakes. Bicycles repaired. Millard's Bicycle Shop, Hunter St., near Aylmer. 'Phone 234j. dtf

MODERN RESIDENCE FOR SALE.

No. 455 Hunter street, west of Park Street. Finest residential district in Peterboro. Owner leaving the city. Call at any time at the above address for inspection. 6d144

CLEANING, PRESSING, AND REPAIRING.

Ring 1082J for Cleaning, Pressing, and repairing. Goods called for and delivered promptly. Mrs. Read, 159 Rubidge Street. dtf-7

PETERBORO SOLDIERS RETURNED HOME LAST EVENING.

Two returned soldiers, Corporal Sharinon and Sapper Jefferies, arrived on the 5.30 G.T.R. train last evening. They were greeted at the station by His Worship the Mayor, and City Clerk Armstrong.

BROKEN MACHINERY PARTS REPAIRED.

Oxy-Acetylene welding will cheaply and quickly repair parts in cast iron, steel, brass or aluminum, engine cylinders, transmission covers, manifolds, stay rods or brackets. Auto tires vulcanized. Millard's Bicycle Shop, Hunter Street, near Aylmer. 'Phone 234J. dtf

LAWN SOCIAL.

A Lawn Social will be held at the home of Mrs. Geo. Curtis, corner Aylmer and Manning Avenue, afternoon and evening, June 25, under the auspices of the Co-Workers' Bible Class, George Street Church. Proceeds to buy yarn for socks for soldiers in trenches. Refreshments served on grounds. All welcome. 2d-145

DEVELOPING AND FINISHING.

"We do Amateur work," reads a local window card, and that is what you ususually get when you take your films to a drug store to be finished. Photographer Haynes has made a study of developing and printing for over twenty-five years, and can guarantee the most satisfactory results. Take your next films to the new studio, 147 Hunter Street dwtf

BERRIES, CHERRIES, PLUMS.

Peaches, Watermelons, Apricots Pineapples, Bananas, Oranges, Lemons, all choice fresh fruits. Asparagus, Beans, Lettuce, Spinach, Onions Cabbage, and other early vegetables. For sale at A. Longo & Co.'s Charlotte street store. J. Simons, manager. Daily arrivals of Fresh Lake and Sea Fish. Phone 1013. Be sure of the place, 230 Charlotte street. 2d

THE WILLIS PIANO.

The Willis Piano has an ideal appearance that distinguishes it from the average piano. It is made in Canada in the largest piano factory in Canada, and its artistic workmanship, beautiful tone, and musical qualities are such as to reflect the extract credit upon Canadian skill. The Peterborough Agency is with J. W. Stuart, 372 Water St., Sewing Machine dealer. dtf

SAD MARY UNDERWOOD MADE GLAD.

Mary had a bad little typewriter
Its appearance did surely fright her
"What'll I do?" she cried in sore dismay,
Why, Nelson'll fix it in half a day.

NUFF SED.

The machine was called for, repaired, and delivered to Mary in less than an hour. What was done in this case can be done in other cases. Try it NOW. Nelson the Typewriter Man. Phone 229, 172 1-2 Hunter.

Pearls

The June Gem

"With Rings of Pearls on Her Hand
The Maiden Born in June
Can Wealth Command"

No nicer collection of fine Pearls, in 14 Karat gold settings, than are shown in our cases.

Pearl Rings
Pearl Brooches
Pearl Necklets
Pearl Earrings
Pearl Scarfpins
Pearl Bracelets

Warne Bros.

"Diamond Hall"

Next to Warne Drug Store

Young man: How can you best serve your country? Fight, if you may, but if that privilege be denied you can still serve effectively and honourably in the great army of skilled workers without which Canadian industry would be helpless. You need technical training. Write for Free Prospectus: International Correspondence Schools, No. 745 St. Catherine St. West, Montreal, Canada. 6d-146

I.O.F. MOONLIGHT.

Excursion on Tuesday evening, July 2nd, per steamer Geneva, leaving the George street wharf at 8 p.m. Tucker's orchesra will supply music for dancing. Refreshments on board. Keep this date in mind and come one, come all! Tickets, 25c. 4d-swfs

AUCTION SALE.

Thursday, June 27th, I will sell for Mr. Peter Campbell, 369 Hunter street, a large quantity of household furniture and fittings, including a Heintzman piano, refrigerator, gas range, etc., etc. Sale at 1.30 p.m. W. J. Hancock, auctioneer. 4d146

GARDEN PARTY.

A Garden Party will be held at the home of Mr. T. E. Sargent, Otonabee, on Monday evening, June 24th, under the auspices of the Mark Street Church Methodist Efficiency League. Those wishing to attend this festival kindly be present at Mark Street Church between six and seven o'clock—as early as possible—as conveyance will not be obtainable after seven o'clock.

ABOUT HAZZLER SHOCK ABSORBERS FOR FORD CARS.

They are going strong.

They will save your tires, and so far we have not known of a broken spring where they are used.

We give ten days' free trial, and so far have not had a single set returned.

Call at the DUFFUS GARAGE and have a set put on, on trial.

NORMAL SCHOOL ANNUAL PICNIC HELD YESTERDAY.

The Normal School teachers and students had their annual picnic yesterday, and in spite of the fact that the time was spent principally in endeavouring to keep warm, all who went reported an enjoyable time.

The Stoney Lake took the party, numbering about two hundred, on a trip up the canal to Burleigh. Lunch was served at Clear Lake on board of the boat.

CHANGE OF STREET CAR STOPS IN THE PAVED AREA.

ON AND AFTER MONDAY, JUNE 24TH, 1918, ALL STREET CARS WILL STOP BEFORE CROSSING AT THE INTERSECTING STREETS ON THE PAVED AREA ONLY.

THE PUBLIC WILL PLEASE GOVERN THEMSELVES ACCORDINGLY.

HYDRO-ELECTRIC POWER COMMISSION OF ONTARIO.

PETERBOROUGH RADIAL RAILWAY.

3d-19-20-22.

DR. WILSON AT MURRAY STREET

The general exchange of pulpits tomorrow morning places Rev Dr. Wilson of Trinity Methodist church in the pulpit of Murray street Baptist church.

As Dr. Wilson is retiring from the Trinity church and from the regular pastorate after next Sunday, the people of the Baptist congregation will welcome this opportunity of hearing him once more. The pastor of Trinity has made many staunch friends among the other congregations during his two terms in the City of Peterborough.

Rev. J. R. Webb will preach in Trinity church.

FOOTMEN MUST GO.

Bar Boys, 'Bus Boys and Waiters Must Seek Other Employment, According to Crowder.

WASHINGTON, June 22.—Public and private chauffeurs will not be considered as engaged in non-essential ork, according to the work or fight regulations, but footmen and others will have to go. Hotel cooks, clerks and managers are not included, but bar boys, 'bus boys and waiters will have to seek other employment, as well as porters, unless it can be shown that the work is too heavy to be performed by women.

"The regulations further provide that persons, including ushers and other attendants, engaged and occupied in and in connection with games, sports and amusements, excepting actual performers in legitimate concerts, operas or theatrical performances, are engaged in nonproductive occupations and employments."

Over A Hundred Persons Killed In Railway Wreck

Entire Circus Company Believed to Have Been Wiped Out --Engine Ploughed Through Four Sleeping Coaches---Details Lacking

(Canadian Press Despatch.)

CHICAGO, June 22.—Report from Gary, Ind., say, that an accident on the Michigan Central Railroad at East Gary has resulted in the death and injury of more than one hundred persons.

Estimates of deaths in Michigan Central wreck near Ivanhoe station vary from 100 to 150. The wreckage caught fire, destroying many bodies. Many killed and injured were pinned under the debris.

The personnel of Hagenbach Wallace shows are believed to have been practically wiped out in a disastrous railroad collision between Michigan Central and Hammond, Ind., to-day. According to meagre details received at the Michigan Central offices, a hundred or more persons were killed or injured. Four coaches, in which members of the circus were sleeping were demolished by rear-end collision. The show was travelling in two sections, going from Hammond to Michigan City. At East Ivanhoe a hot box caused the second section to stop and a train of empty Pullmans coming to Chicago, crashed into it, the locomotive plowing its way through the day-car and four sleeping coaches. The injured were taken to hospital at Hammond and Gary.

Ed. Ballard, the owner of the circus, estimates the injured and death roll at 75. A number of valuable horses are believed to have perished. The accident occurred at about 4.30. It was impossible to obtain water, and the flames burned unchecked.

FARMERS ORGANIZE ANOTHER CLUB LAST EVENING

Meeting at Mather's Corners Was Largely Attended---Mr. H. B. Cowan Was the Principal Speaker

The farmers' movement appears to have struck Peterboro County, three new clubs having been organized in the vicinity of Peterboro within the past few weeks. A new club was formed last night at a meeting held at Mather's Corners. In spite of the unfavorable weather and bad roads, there was a representative attendance of farmers. The chair was occupied by Mr. Joshua Smithson, who told of some of the mistakes made by the early farmers' movements years ago and also the benefits the farmers derived from them. He was strongly in favor of an organization being effected in that vicinity.

The principal speaker was Mr. H. B. Cowan, of Farm and Dairy, who showed that the present farmers' movement is totally different from any farmers' movement ever before known in Canada. The great financial companies that have sprung up in connection with it with their millions of dollars of assets and large profits give a financial strength that has been lacking hitherto, and their leaders provide business and executive experience that is of great value. The progress of the movement in Ontario was described.

Officers Elected.

After Mr. Cowan's address it was voted unanimously to form a club and officers were elected. Delegates from the club are likely to attend a big picnic to be held in the vicinity of Indian River next Thursday afternoon The officers elected last night were:

President—C. Thompson, R.R. No. 2, Keene.

Vice-President—Stewart McIntyre, R.R. No. 2, Keene.

Secretary-Treasurer—Merton Storey, R.R. No. 8, Peterborough.

Directors—S. Comrie, R.R. No. 8, Peterborough; John McFarlane, R.R. No. 2, Keene; Fred McIntyre, R.R. No. 2, Keene; Fred McIntyre, R.R. R.R. No. 2, Keene, and Gardener Thompson, R.R. No. 2, Keene.

Will Establish Aerial Mail Service Commencing Sunday

Montreal, June 22.—The first official royal mail service in Canada will be inaugurated between Montreal and Toronto to-morrow, Sunday, when Capt. Bryan Peck, of the R. A. F., will take a batch of mail on a return flight. He will not attempt to break records but expects to make trip in five hours.

"STAGGER" STORE HOURS.

Plants May Open at Varying Times to Aid Transportation.

An order has been issued by the British Board of Trade that south of a line drawn from the Wash to the Bristol Channel tramways must reduce their coal consumption by ten per cent.

In order to maintain efficient service for industrial traffic, it is urged by the Tramways (Board of Trade) Committee that factories and other places of business should "stagger" their times of opening and closing at morning, midday and evening, which means that instead of an overwhelming rush when the hour strikes, there would be smaller streams of passengers at intervals of a few minutes.

Adjacent works, or departments of the same works would, for example, discharge at 6 o'clock, 6.10 and 6.20, thus facilitating more economical running of the car service.

TIMELY.

(From Tit-Bits.")

Some of the senior boys from a Vauxhall school's literary class were taken to the old Vic to see "The Merchant of Venice."

When Shylock, in the court scene, was urgently demanding his pound of flesh, a bright cockney boy, in eager tones, cried out to the judge:

"Hi, you! Ask him for his meat-card!"

Waistcoats in bright colours wil be worn over summer frocks.

There is much embroidery and few ruffles on the new frocks.

Tulle and net have an imporrant role in the summer fashions.

There are many pleated skirts among the new suits.

BIRTH.

QUINLAN—On Friday, June 21, 1918, to Mr. and Mrs. Thomas J. Quinlan, 718 Water street, a daughter.

NICHOLSON.—On Thursday, June 20, 1918, to Mr. and Mrs. C. Nicholson, Otonabee Heights, a daughter.

DEATH.

ARMSTRONG—On Friday evening, June 21, 1918, at 337 Reid street, Mary Armstrong, beloved wife of J. M. Walton.

Funeral on Monday afternoon, at 3 o'clock, private. Service at 2.30 p.m. Please omit flowers.

Complete List of Fire Alarm Boxes

WARD NO. ONE.

Box	Location.
12	Lock and McGill.
13	Lock and Gladstone.
14	Westcott and Aylmer.
15	Perry and George.
16	Perry and Bethune.
17	Park and Townsend.
18	George and Dalhousie.
19	Park and Princess.

WARD NO. TWO.

21—George and King.
22—Simcoe and Queen.
23—George and Hunter.
24—Hunter and Quaker.
25—Charlotte and George.
26—Simcoe and George.
27—Water and McDonnel.
28—Brock and George.

WARD NO. THREE.

31—Park and Sherbrooke.
32—Bolivar and John.
33—Charlotte and Stewart.
34—Gilmour and St. Joseph.
35—Park and Hunter.
36—Weller and Walton.
37—Park and Charlotte.
38—McDonnel and Reid.

WARD NO. FOUR.

41—Park and London.
42—George and Dublin.
43—Edinburgh and Stewart.
45—George and Smith.
46—Benson and Aberdeen Ave.
48—Water and Hilliard.

WARD NO. FIVE.

52—Burnham and James.
53—Rogers and Sophia.
54—Hunter and Mark.
57—Concession and Hazlitt.
56—Rogers and Douro.
59—Auburn.

To send in an alarm— break the glass, open large door and pull hook down once and let go. Remain at the box and direct the firemen to the fire.

Fire Hall telephone No. 24

HUNGER

For three years America has fought starvation *in* Belgium

Will you *Eat less*—wheat meat—fats *and* sugar that *we* may still send food *in* ship loads?

UNITED STATES FOOD ADMINISTRATION

FOWLER'S PEBLO GLASSES

MAY MEAN YOUR FORTUNE

A kind act is often the stepping stone to fortune. Be kind to your eyes by letting Dr. Fowler take care of them for you, and good sight will be a fortune to you in your old age. Dr. Fowler guarantees results.

When your glasses break, take them to Fowler's modern repair department, and have them made good as new in a very short time.

CONSULTATION FREE

A. A. FOWLER DOCTOR OF OPTICS Phm. B. Toronto University

EYESIGHT SPECIALIST with NUGENT DRUG COMPANY

RESTORE THE NATURAL SIGHT

Avoid Summer Heat in Your Kitchen by Using

Coal Oil and Vapor Stoves

Very Cheap and Handy. For Sale by

F. R. J. MacPherson Co., Ltd. TWO STORES 176-8 Simcoe St.

The Official Communiques

Raids By the British Troops on the Amiens Front

(Canadian Press Despatch.)

LONDON, June 22. — Raids by British troops in the region east of Amiens and in sectors of the Flanders front, are reported by the War Office to-day. Prisoners were taken and casualties inflicted upon the enemy.

THE STATEMENT.

"We captured few prisoners last night, and inflicted casualties on the enemy in raids and patrol encounters in the Villers-Brettonneaux and Strazeele sector. There is nothing further to report."

FRENCH OFFICIAL.

(Canadian Press Despatch.)

PARIS, June 22.—German troops last night attempted raiding operations in the vicinity of Belloy, southwest of Montdidier. They were repulsed. Similar operations undertaken by the enemy in Upper Alsace were equally unsuccessful.

STATEMENT READS.

French have repulsed German raids in the region of Belloy, southwest of Montdidier, and in Upper Alsace. On their part the French penetrated one enemy post southeast of St. Maur, southeast of Belloy, and made prisoners. The night was calm on the rest of the front.

World Happenings

STREET RIOTS

(Canadian Press Despatch.)

LONDON, June 22.—According to Vienna Neue Freine Press during serious street riots in Vienna, police and military were called out and took strick measures and issued warning to parents, making them responsible for actions of their children.

WILL OBSERVE JULY FOURTH

(Special to The Examiner.)

LONDON, June 22.—The Times to-day published a letter from the Mayor of Exeter, stating that the city will observe on July Fourth "A day of solemn thanksgiving and prayer, not merely as an act of courtesy toward our ally, but in thanks for the noble reasons that inspired America to come to our aid."

LOSS OF LIFE.

(Special to The Examiner.)

AMSTERDAM, June 22.—Fifteen persons were burned to death when an explosion and fire destroyed the Bioscope Film Company's plant in Berlin, according to advices from that city to-day.

RAIDS REPULSED.

(Special to The Examiner.)

PARIS, June 22.—"German raids were repulsed in the region of Belloy and Hautebraye and in Alsace," the French War Office announced to-day. "French troops took a German outpost at St. Maur, capturing a number of prisoners."

HAS RESIGNED?

(Special to The Examiner.)

ZURICH, June 22.—The Deutsches Tages Zeitung, declares that Nikolai Lenine, the Bolscheviki Premier, has resigned. There is no confirmation of any source.

LATIN AMERICAN TROOPS.

(Special to The Examiner.)

WASHINGTON, June 22.—Latin-American troops to the number of one or more divisions will be trained for European service in the United States, it was indicated in diplomatic circles to-day.

$500.00

The Housing Committee appointed by the Ontario Government to "inquire and report upon the housing situation and to make suggestions and recommendations as the circumstances may demand and the Committee may think proper" will give a prize of $500 for the best solution of the housing problem in Ontario. Manuscripts should not exceed 3,000 words in length, although no statement will be rejected even if this number of words is exceeded, and they must be in the hands of the Committee by September 1st next. They should be addressed to

J. S. WILLISON, Chairman

10 ELMSLEY PLACE, TORONTO

TORONTO, JUNE 19th, 1918.

A WAR RECORD!

PATHE FRERES

The World-Renowned Makers of Phonographs and Records have a War Record of 2080 Stars in their Service Flag

More than 2,000 French English and Italian employees of Pathe Freres have served in the ranks of the allies as officers, non-commissioned officers and privates, and more than 200 died on the battlefields.

More than 500 have been decorated for bravery.

A large number have been wounded and released from service, and have returned to the positions they held with Pathe Freres before enlisting.

More than 80 men have responded to the call to the colours on this continent, and the list is rapidly growing.

If you or any one in your family sings or plays any musical instrument, you will find that to get the swing of a new piece or to accompany you in duets there is wonderful satisfaction in having a

PATHE PHONOGRAPH

The Highest Class Talking Machine in the World.

Its tone is of crystal clearness, and rare fullness, and beauty. It is graceful in appearance and has many important features.

We carry Pathe Phonographs in all sizes and Prices. Be Sure You Hear the Pathe before You Decide

E. V. WARNE Local Dealer for Pathephone and Records

JEWELLER - - 325 GEORGE STREET

10 PAGES
PAGES 1-4

The Evening Examiner

Copies Printed during May 150,670
A Daily Average 5,795

VOL. LX. No. 147 PETERBOROUGH, MONDAY, JUNE 24, 1918 PRICE TWO CENTS

School is Closed

Another milestone is passed in the child's life.
They are only Children once.
Perpetuate the happy faces with a Photograph.
A GOOD ONE BY THE

Ruff
STUDIO
140½ Hunter Street
Phone 368 for an Appointment.

WAR GARDEN BULLETIN

Issued by the Canada Food Board in collaboration with experts on the staff of the Dominion Experimental Farm.

Practical Daily Guide For Vacant Lot and Backyard Gardeners Enlisted in Greater Production Campaign.

IN AT THE FINISH.

This week gives you about your last chance to have a real war garden. It is rather wonderful to think that you can begin even at this late hour, plant your seeds as late as July 1 and still have vegetables as good as the forehanded gardener, if not as early.

You can plant beans as late as July 1 and 15; beets, June 25, July 5, 15 and 25; carrots, July 5 and 15; corn, July 5 and 15.

It should be kept in mind that some vegetables have absolutely no toleration for warm weather and planting them is waste. Peas and spinach will not thrive during July and August; neither will cress, endive, mustard nor turnips.

On the other hand vegetables that thrive in summer beat are beans, cucumbers, sweet corn, eggplants, melons, pepper, pumpkins, squashes, and tomatoes. Those least likely to be effected by drought are beans, eggplants, pepper and tomatoes.

Those that need plenty of moisture to do well are corn, cucumbers, melons, pumpkins and squashes. None of them, however, should have the water applied to the vines or plants.

Don't Diet Yourself
TO CURE
DYSPEPSIA
IT ISN'T NECESSARY

The sufferer from dyspepsia and indigestion who has to pick and choose his food, is the most miserable of all mankind.

Even the little he does eat causes such torture, and is digested so imperfectly that it does him little good.

What dyspeptics need is not dieting, or artificial digestants, but something that will put their stomach right so it will manufacture its own digestive ferments.

For forty years now Burdock Blood Bitters has been making weak stomachs strong, and curing severe cases of dyspepsia and indigestion that other remedies were powerless to reach.

It restores the stomach to a normal healthy condition so that the food no longer causes distress, but thoroughly digested and assimilated, and goes on its way making rich, red blood.

Mrs. Henry Shaw, Campbellton, N.B., writes: "I was for five years troubled with a weak stomach, and could not eat any food that would agree with me. I tried different medicines, but could not get cured. A friend advised me to take Burdock Blood Bitters. I took four bottles, and now I am in perfect health."

B.B.B. is manufactured only by The T. Milburn Co., Limited, Toronto, Ont.

THE DAILY EXAMINER

Helps its Advertisers to properly Display their Advertisements.

The Austro-Hungarian Troops Are Fleeing In Disorder

SITUATION ON THE WESTERN FRONT IS UNCHANGED

ENEMY FORCES HAVE BEEN PUSHED BACK ACROSS THE PIAVE RIVER SAYS WAR OFFICE

Austro-Hungarians Are Recrossing the River in Disorder and Are Being Closely Pursued by the Italian Troops—Germany Refuses Austria's Appeal For Food.

WAR NEWS OVER THE WEEK-END

Monday Morning Bulletins:

Rome, June 24. — On the Piave River from the Montello to the Adriatic, the defeated Austrian-Hungarians are recrossing the Piave River in disorder, says an Italian official statement last night, the enemy being closely pursued by the Italian troops.

CABINET RESIGNS.

Paris, June 24.—After the meeting with Emperor Charles of Austria, on Friday, the Austrian Premier presented the resignation of the entire Cabinet. The Emperor said that he would decide on Sunday whether he would accept.

APPEAL IN VAIN.

Paris, June 24.—Ludendorff, in answer to the appeal for food from Vienna, says it is impossible to render any assistance from Germany.

WILL EXPLAIN.

London, June 24.— It is expected Lloyd George will explain the situation in the House to-day.

SNOW IN ARGENTINE.

Buenos Aires, June 24.—For the first time in the history of the country, snow covered the ground yesterday.

Sunday Evening Bulletins—

With the American Army in France —June 24.—An American gas and artillery attack yesterday broke up an important German attempt to attack with flame throwers. One new German division has been identified on the American front.

ENEMY LINES RAIDED.

London, June 23.—British troops last night successfully raided German lines near Morlancourt and Bucquoy, and captured a number of prisoners. A strong attack on British positions west of Merris was repulsed, it was officially announced.

SUBMARINE LOSSES.

Paris, June 23.—Havas agency says —Two thirds of the German submarines already launched have been sent to the bottom of the sea, according to a statement by the Under-Secretary of Naval Affairs.

FIRST PHASE OVER.

Italian Army Headquarters, June 23.—An official statement says: The first phase of the battle is ended. The Austrian Hungarian losses are estimated at one hundred thousand. The enemy has gained none of his objectives.

Sunday Noon Bulletins—

London, June 23.—Last night's official from Field Marshal Haig says: "Nothing special to report from the British front."

AERIAL ACTIVITY.

London, June 23.—Aerial activity is carried on in spite of adverse weather conditions. We brought down one machine and two of ours are missing.

LINE RE-ESTABLISHED.

Paris, June 23.—German forces last night attacked the entente positions at Bligny (about 8 miles south-west of Rheims), and succeeded temporarily in gaining a footing in the allied trenches. A vigorous counter attack however quickly ejected them and re-established our line in its entirety.

ENEMY OFFENSIVE BROKEN.

Rome, June 23.—The enemy's offensive pressure, which was broken on the 20th, has been held firmly and no attempt at another push has been made.

Saturday Evening Bulletins—

Chicago, June 22.—The number of dead in the Michigan Central wreck now totals 69. The number of injured now remains at 115.

STRIKERS KILLED.

Amsterdam, June 22.—Nine strikers were killed and 36 wounded in a clash with the police at the government railway shops at Budapest.

ANOTHER OFFENSIVE.

Paris, June 22.—Austro-Hungarian reinforcements are arriving at the northeastern front in great numbers, and German reinforcements are also on the point of arrival there, indicating a strong offensive is about to begin.

Dresden's Model Theater Stage.

Dresden seems to have theatrically solved the problem of long waits, for the Koniglliches Schauspielhaus brings the technical side of the theater up to the highest point that has ever been reached. The three principal features are simplicity, rapidity of working and the liberal allowance for space, air and light. Instead of having the conventional stage where one scene must be taken down before the next can be set or of having a revolving stage the Schauspielhaus is provided with a stage which is lowered hydraulically for the purpose of shifting the scenery. While one scene is being used, the second is all set up below on the left hand side. The stage is then lowered, and the first scene is rolled off to the right by electric motors, the new scene at the same time being rolled on. Then the stage is again raised, and the play goes on with an interruption of but thirty seconds.—Exchange.

Parlor Tricks.

Bill—Did you ever take part in any parlor magic? Jill—Oh, yes that's how my wife hypnotized me into marrying her.—Yonkers Statesman.

If you wish to reach the highest begin at the lowest.—Syrus.

A NECESSITY IN THE HOUSE.

Most of the common ills of life arise from a torpid, sluggish condition of the Liver, Kidneys or Bowels, and because they act on each of these organs in a direct and specific way Dr. Chase's Kidney-Liver Pills overcome serious and painful diseases over which ordinary medicines have no control.

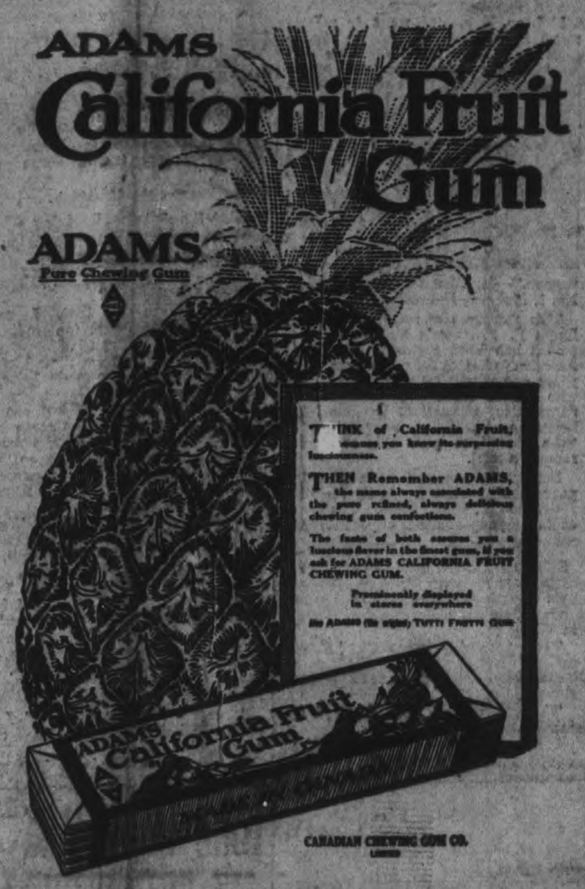

BRITISH SEAPOWER GROWS, GRIP ON ENEMY TIGHTENS

"Seven Million Tons of Shipping Enter or Leave Our Ports, and There Are Days When Not One Ship is Lost," Says An Official Report

AND U. S. TROOPS CROSS ATLANTIC MERRILY

London, June 24 — The necessity of keeping an eye upon the importance of sea power in the present conflict, despite the close attention claimed by the land battles, is emphasized by Archibald Hurd, the naval expert, writing in the Daily Telegraph.

"We have been apt during the recent offensives in the Western front," Mr. Hurd writes, "to overlook other aspects of the war—notably the fundamental factor, which is sea power. After a period of fifteen months, during which our strength in ships steadily declined, the downward tendency has now been definitely arrested. Not only is our seapower increasing but our grip on the enemy is firmer than at any previous period of the war.

"Seven million tons of shipping enter or leave our ports monthly. Each ship is the target for enemy submarines, yet there have been days in the present week when the enemy has not secured a single ship.

"Twelve months ago we were with difficulty maintaining one stream of traffic, namely that which brought us food and raw material. To-day supplies are flowing through this main artery in greater volume than a year ago. At the same time another stream of traffic has started and merchant shipping has been made available for the greatest transport movement which has ever been carried out.

"For three months past Americans have been coming across the Atlantic by tens of thousands, far faster than at one time was thought possible. That means that the balance between the allies and the Central Powers is being adjusted in favour of the former."

GRAIN MARKET

Manitoba wheat. — No. 1, northern, $2.23 1-2; No. 2, $2.20 1-2; No. 3, $2.17 1-2; No. 4, $2.10 1-2, including 2 1-2c. tax, in store, Fort William.

Manitoba oats—No. 2, C.W. 86 3-4c, No. 3 C.W. 83 3-4c; extra No. 1 feed, 83 3-4c; No 1 feed, 80 3-4c, in store, Fort William.

American corn—Not quoted.

Ontario oats—No. 2 white, 79c to 80c, nominal; No. 3 white, 78c to 79c.

Barley, malting, $1.28 to $1.30.

Ontario wheat—No. 2 winter, $2.22, basis in store Montreal.

Peas, No. 2, nominal.

Buckwheat—$1.80.

Rye—No. 2, $1.90.

Ontario Flour — War quality, $10.65, Toronto-Montreal, $10.65, new bags.

Manitoba Flour — War quality, $10.95, Toronto.

Millfeed—Car lots, delivered, Montreal; shorts, $40; bran, $35; feed flour not quoted; middlings, not quoted.

Hay—Baled, track, Toronto, car lots, No. 1 $13.00 to $14.00; No. 2, mixed, $12.00 to $13.00; straw, car lots, $8 to $8.50.

CATTLE RECEIPTS.

Heavy steers	$15.50	to $16.00
Choice butcher	14.50	15.00
do medium	11.50	12.50
do common	10.00	11.00
Heifers good to choice	13.00	15.00
Butcher cows, choice	10.50	12.00
do medium	8.00	10.00
Bulls, choice heavy	10.25	12.50
do good	9.25	10.00
do light	7.00	8.00
Canners and cutters	5.00	7.00
Feeders, 900 to 1000 lbs.	11.50	13.00
Stockers, 750 to 800 lbs.	10.50	11.25
do med. 600 to 700 lbs	10.00	10.50
do light, 600 to 650 lbs.	9.00	9.50
Milch cows	90.00	125.00
Grass cows	8.50	9.00
Calves	10.00	16.50
Spring lambs	0.23	0.25
Yearling lambs	18.50	21.00
Sheep light	13.00	15.00
Hogs, fed and watered	18.00	.....
do off cars	18.25	.....
do f.o.b. to shippers	17.00	.....

Famine.

I am the skeleton in every nation's closet. I bide myself in the dark recesses behind the silent uniforms swaying in the dark. While the guests make merry and the householders pity them with viands at the friendly board I bid my time.

But when the alarms sound and the guests go out to kill then I start forth in the gray shadows of early morning. With my thin wand I touch the cornfields and watch them wither.

And as the sun shines on battlefields my day of triumph comes. No longer afraid to show my hollow face, I stalk through village and city, laying my rattling hands on mother and wife and babe.

My comrade, War, true to his eternal promise, has given me the entry to all societies.—Life.

LAKEFIELD PERSONALS

LAKEFIELD, June 24.—Mrs. John Hull spent Wednesday in Peterborough.

Mrs. F. J. Moore and Miss Moore were in Peterborough on Wednesday.

Col. and Mrs. Johnston, of Peterborough, motored to Lakefield on Wednesday, and were the guests of Mrs. J. M. Bygott. Lieut. Trude Leggott left on Thursday for Kingstone, after a few days' leave at his home here.

Mr. and Mrs. W. M. Graham went to "Viamede" on Wednesday in their motor boat.

Mr. J. F. Moore was in Peterborough on Thursday, attending the County Council.

Miss Millie and Master Allan Lemay were in Peterborough on Thursday visiting friends.

Mrs. Fred Brown was a visitor to Peterborough on Thursday.

Mr. Wm. Hampton, Jr., spent Wednesday at Stoney Lake.

Mrs. Wm. Cox went to Peterborough on Thursday.

Miss Grylls left on Thursday to visit friends in Westmeath.

Mr. and Mrs. George H. Spence and Mrs. R. B. English were visitors to Peterborough on Friday.

Mr. J. M. Simpson left on Friday for Toronto, where he will assist in the Department of Education in examining the Lowes School examination papers.

Mr. and Mrs. McManus went to Peterborough on Friday.

Pte. Arthur Graham, of the Empress Hotel, Peterborough, who has been recently invalided home, was in the village last week.

Mrs. Robinson, of Toronto, is the guest of Mrs. F. N. Richardson.

Mrs. Roy Hendren, of Toronto, is visiting friends in the village.

Registration is proceeding at a good rate, and the citizens of Lakefield have already responded nobly to the call.

Another Lakefield boy has won the Military Medal, Pte. Sherman E. Hill. Pte. Hill went overseas with the 93rd Battalion, and was transferred to the 21st Battalion at the front. His brother, Pte. J. R. Hill, won the Military Medal nearly two years ago. The record of the Hill family has been a splendid one, and worthy of special mention.

MORE GOOD THAN EVERYTHING ELSE

That Is What Tanlac Accomplished In Case of Ottawa Man

"Talking about things that help people, this Tanlac has done me more good than anything else I ever got hold of," said Stanislas Prudel, who is employed at the Watson & Todd Lumber Co. and lives at 82 Forest avenue, Ottawa.

"My stomach had been all upset for about two years," continued Mr. Prudel. "All my food tasted alike and nothing seemed to agree with me at all. Soon after eating I would bloat up with gas, always had a pain in my chest and sometimes it was hard for me to get my breath. My food would invariably sour and seemed to do me little or no good. I had dull, nagging headaches, carried a bad taste in my mouth all the time and all my strength and energy seemed to leave me. I felt terrible and just moped around like someone half dead. I tried to keep on working, but one time I just had to stop off and was laid up for several weeks.

"I tried all kinds of medicines but kept getting worse and finally decided to see if Tanlac was any better than the other things I had used. Well, sir, I am ready now to say Tanlac is a real medicine. Before I had taken it two days I began to straighten up, and when I finished my first bottle I was feeling like a new man. I have taken three bottles now and my stomach is in fine shape. I can eat just anything I want without feeling a sign of indigestion, and since the gas has stopped forming on my stomach I have no more pain or shortness of breath. The headaches are gone, my strength and energy have returned and I have never felt better. I never miss a day from my work now and I'm so delighted over what Tanlac has done for me that I tell everybody about it.

"My brother-in-law was suffering dreadfully with his stomach and had been off his work about three weeks on account of it. I asked him to try Tanlac and he said: "No, I have been under treatment and have been told that nothing would do me any good." "That's all right," I said, "you try Tanlac anyway, it beats everything you ever saw. So he got a bottle and before he had finished taking it he was feeling better. Now he's as well as anybody and you couldn't find a stronger booster for Tanlac anywhere than he is unless it's me"

Tanlac is sold in Peterborough by W. B. Warne Drug Co., Ltd. In Havelock by A. C. Deslke. In Lakefield by Tanner Drug Co., Ltd. In Fowler's Corners by W. A. Hunter. In Gelert by A. J. Scott. In Westwood by G. Pringle & Son.

The Rexall Store
KODAK OR CAMERA

Will add greatly to your pleasure and enjoyment any time, and especially during summer months.

Think of the pleasure of looking over snap pictures taken even 3 to 6 years ago. Several people who have purchased cameras from us declare they have from one to six pictures they would not part with for the price of the camera.

IF IN DOUBT

If you are in doubt as to the most suitable kodak or camera, come to us and we will explain the most desirable features of the machine. We are sure to suit you and our prices are right.

Our developing and printing is done on our own premises. That means better service to you and also the fact that each clerk can give you the benefit of his experience.

Buy your Kodak or Camera from
McDERMID & JURY'S
The Safe, Satisfactory Druggists
The Rexall Store
COR. GEORGE & CHARLOTTE
WE ARE HERE TO SERVE YOU

ROGOW BROS
Ladies' Custom Tailors
NOW OPEN FOR BUSINESS
SOLICIT YOUR ORDERS
CORNER OF BROCK AND GEORGE STREETS
PETERBORO
TELEPHONE 1022

CHINA PAINTING
Mrs. Langley McCarthy
Teaches Bisco's New and Beautiful Work in China Painting.

"It's Confidence That Does It"
Home Grown Strawberries
Are coming in plentifully, and fresh from the berry patches to this store. Clean, plump, large.
PINEAPPLES
in splendid condition for canning or slicing.
Also — Oranges, Bananas, Asparagus, Tomatoes, Cucumbers, and other early vegetables.
(Canadian Board License No. 8-4214)
Porter S. White Co
334 George Phone 208

NO CHANGE IN PRICE
SIMPLEX SHOP POLISH
10c
BLACK, TAN, WHITE AND OX BLOOD
HAWES & Co., Toronto

J. L. WYATT
EAST CITY'S OLD ESTABLISHED MERCHANT TAILOR.
Has resumed his regular business in his own premises, Driscoll St.
Practical tailoring in all its branches. Also Clothes Cleaned and Repaired.
I have on hand a first-class stock of Pure Woolens, etc. for Spring Suitings and Overcoatings, which I can make up to measure at moderate prices. It will pay you to see me if you want any good Custom Tailored Garments made to your order. m.w.f.

"The National Smoke"
WILSON'S
BACHELOR
Unvarying quality, rigidly maintained for many years, has earned for the "Bachelor" cigar the high regard of Canadian smokers.
3 for 25¢
ANDREW WILSON & CO. TORONTO AND MONTREAL

INTESTINAL PARALYSIS

"Fruit-a-tives" Quickly Relieved This Chronic Trouble

350 CADORAIN STREET, MONTREAL.

"In my opinion, no other medicine is so curative for Constipation and Indigestion as 'Fruit-a-tives'.

I was a sufferer from these complaints for five years, and my sedentary occupation, Music, brought about a kind of *Intestinal Paralysis; with nasty Headaches*, belching gas, drowsiness after eating, and pain in the back.

I was induced to try 'Fruit-a-tives' and now for six months I have been entirely well". A. ROSENBURG.

50c a box, 6 for $2.50, trial size 25c. At all dealers or sent postpaid by Fruit-a-tives Limited, Ottawa.

WHEN YOU GO WEST

WE HAVE
THE LOWEST FARE
THE MODERN TRAIN
THE SCENIC ROUTE
AND THE SERVICE, TOO

For Tickets, Reservations, Literature and Information, apply to Thos. Marks, Insurance, Peterboro, or write R. L. Fairbairn, G.P.A., 68 King St. E., Toronto.

CANADIAN NORTHERN

Railway Time Tables

GRAND TRUNK RAILWAY.

(Corrected June 24, 1918.)

8.10 a.m., for Port Hope, making direct connections for all points on the main line east and west.

8.20 a.m., for Lindsay, Orillia, Midland, North Bay, Toronto, Hamilton and Niagara Falls.

8.25 a.m., for Hastings, Campbellford, Madoc, Belleville and all points on the main line east.

8.30 a.m., for Lakefield.

12.02 p.m., for Millbrook, Lindsay and Port Hope, making direct connection at Port Hope for Toronto, arriving Toronto 3.35 p. m.; also through connection with International Limited for Toronto, London, Detroit and Chicago.

1.30 p.m., for Hastings, Campbellford, Stirling, Belleville, Kingston and Brockville.

12.50 p.m., for Lakefield.

5.40 p.m., for Lindsay, Orillia, Midland, North Bay and Toronto.

5.40 p.m., for Lakefield.

8.31 p.m., for Lindsay.

919 p.m., for Millbrook, Port Hope, Belleville, Kingston, Brockville, Montreal and Boston.

CANADIAN PACIFIC RAILWAY

CORRECTED JAN. 21, 1918.

GOING EAST—

**8.50 p.m.—Indian River, Norwood, Havelock.

11.52 p.m.—Kingston, Smith's Falls, Montreal, Quebec, St. John, N B Boston and New York.

1.15 a.m.—Norwood, Havelock, Tweed Perth, Smith's Falls and Ottawa.

**12.20 p.m.—Norwood, Havelock, Tweed Perth, Smith's Falls, Ottawa and Intermediate points.

GOING WEST—

a.m.—Toronto, Owen Sound, Guelph, Goderich, Hamilton, Buffalo, St. Thomas, London, Chatham, Detroit and Chicago.

6.21 a.m.—Myrtle and North Toronto.

**2.28 p.m.—Toronto Hamilton, Brantford, Buffalo, New York, Guelph, Galt, Woodstock, London, Detroit and Chicago and intermediate points between Peterborough and Toronto.

7.30 a.m.—Toronto and Intermediate Points.

**9.30 a.m.—Lindsay Orillia, Port McNichol and intermediate points.

**6.45 p.m.—North Toronto and West Toronto and intermediate points.

*Daily. **Daily except Sunday.

REMOVED

THE WM. LYTLE CARTAGE CO.

Removed to the more commodious Premises

207 SIMCOE ST.

formerly Gibbs, nearly Opp. Lock Works. Phones—Office 380 House 937, 267

Good News to Housekeepers

Keep your rags and other junk for Low & Co. We will pay you from 3 1-2 to 4c. per lb. for rags; 7 1-2c. for rubber; 18 to 20c. a lb. for copper; 5c. per lb. for lead and zinc; scrap iron from 75c. to $1.25 per cwt.

Either drop us a line by mail or ring 697 or 766 at nights and we will call for them.

Orders for coal taken now.

LOW & COMPANY

252 Simcoe St. and 385 Bethune

Phone 697 Nights and Holidays 766

The Woman Who Changed

By JANE PHELPS

WHAT CAN ONE DO?

CHAPTER C.

I felt my face blush happily, when George said he "wanted me always to think nice things of him." I would, if only he were always as he was then! I wanted desperately to throw my arms around his neck, to tell him I loved him—that I wanted him to be kind, and tell me of his love often. Instead, I replied:

"I do, really I do."

"Thank you!" he said again, still gravely.

When Mrs. Sexton left, he was tired and went immediately to bed. He scarcely answered when I tried to talk with him, so I desisted. I kissed him softly and left him thinking he would sleep.

For a long time, I sat by my sitting-room window thinking. Why would he be so unkind at times? He could not expect me to think kind and nice things of him when he was cross and unreasonable with me. Perhaps he was not unreasonable—didn't consider himself so, at least. What could I do? One day he seemed all kindness and thoughtfulness and the next impatient—neglecting me and making me unhappy. Did ever a girl have such a puzzle to solve? I would try to think of what he had said and the way he had said it, when I was tempted to doubt him. I would also try to remember what Mrs. Sexton had told me:

"One does not pretend when one gets so near the crossing," she had said. She had also said that when he thought me drowned, George was "absolutely stricken." If I remembered all these things, I would be more patient—less liable to be unhappy because of neglect.

An Embarrassing Situation.

The next day George was almost himself again. He insisted that I go out and take a long walk.

"You look very pale, and it will do you good," he said when I objected to leaving him.

I really was glad to get out. It was a delightful afternoon, and I strolled over to the tennis court. I did not play, but became so interested in the game that I remained longer than I had intended.

"So giving me a chance to visit with George," she returned.

"Yes, so giving you the chance to talk with Mr. Howard," I repeated. "Now may I offer you some tea, or have you not quite finished talking?"

"Tea, please! We can finish our conversation some other time."

How I wanted to throw something at her! But I smiled, instead, and gave the order. Then I left them in order to freshen myself a bit after my walk.

When I returned to the room, they were talking earnestly.

"Julia is trying to persuade me to wait and go when she does," George said. Of course I knew he meant to Bar Harbour.

"Really!"

"Yes, what do you think of it?" she turned to me. "It would be much more pleasant."

"For you, yes, as naturally you would be alone. It is always agreeable for me to travel alone with George."

Do Be Unselfish.

"But it will be really doing a kindness, to wait for me. Do be unselfish and do so!"

"Helen never is selfish. That is one of her charms."

When George said that, I would have been pleasant to the evil one himself. So I returned:

"It is, of course, as Mr. Howard says. Our plans are made however, and my packing nearly finished."

"I think we will follow out our original plan, Julia," George said, to my delight. "I do not care to stay here longer. I haven't quite recovered from the shock of our accident. I shall pull myself together more quickly there."

I could have shouted aloud in glee. Without my saying a word, George had done exactly as I wished. I talked quite gleefully, during tea, and when Mrs. Collins came to go I was more cordial than I ever had been. That George did not understand my reason, was proven by his remark:

"I am glad you are getting over your foolish dislike for Julia. She is, as you know, a very old friend of mine."

I wasn't "getting over it;" I was simply delighted that she was to be outwitted by him.

To-morrow—A Business Message.

TO ALL WOMEN WHO ARE ILL

This Woman Recommends Lydia E. Pinkham's Vegetable Compound—Her Personal Experience.

McLean, Neb.—"I want to recommend Lydia E. Pinkham's Vegetable Compound to all women who suffer from any functional disturbance, as it has done me more good than all the doctor's medicine. Since taking it I have a fine healthy baby girl and have gained in health and strength. My husband and I both praise your medicine to all suffering women."—Mrs. JOHN KOPPELMANN, R. No. 1, McLean, Nebraska.

This famous root and herb remedy, Lydia E. Pinkham's Vegetable Compound, has been restoring women of America to health for more than forty years and it will well pay any woman who suffers from displacements, inflammation, ulceration, irregularities, backache, headaches, nervousness or "the blues" to give this successful remedy a trial.

For special suggestions in regard to your ailment write Lydia E. Pinkham Medicine Co., Lynn, Mass. The result of its long experience is at your service.

I hurried back and flew into the sitting room with apologies on my lips. But my apologies were hushed, when I saw Julia Collins sitting close to George.

"Did you enjoy your walk?" George asked, when I had greeted her as civilly as possible under the circumstances.

"I hope you did not hurry," she said.

"No, although I have remained longer than I intended."

Isn't This True?

When you "feel mean"—dull, tired, nervous, bad digestion, no appetite—

Don't you find out, afterwards, that your bowels were *not* acting freely and naturally?

Due, of course, to a liver gone on a strike.

Take two or three pills—once. After that, only one, until your're all right.

CARTER'S LITTLE LIVER PILLS

Genuine bears Signature

Brentwood

Colorless faces often show the absence of Iron in the blood.

CARTER'S IRON PILLS

will help this condition.

A Quaint Old Clipping.

From an old scrapbook, under the date of Oct. 25, 1791, is the following:

A young Fellow, of the City of Bristol, being in London lately, was, out of Curiosity, led to see the Lunatics at Bedlam. His first Approach was to the Cell of a poor Man, to whom he addressed himself thus—"So ho! what brings thee here?" The miserable Object remaining silent, he repeated his Question, and was answered only by a Languishing Look, which so enraged the Visitant, that he immediately spit in the Man's Face through the Grate. This caused the Lunatic gently to wipe his Face wit n Whisp of Straw, and raising his drooping Head, he made this calm, sage and sensible Reply—"I am here, Sir, because God deprived me of that Blessing which you never enjoyed."

Habits.

Imagine Hercules as oarsman in a rotten boat; what can he do there but by the very force of his stroke expedite the ruin of his craft? Take care, then, of the timbers of your boat and avoid all practices likely to introduce either wet or dry rot among them. And this is not to be accomplished by desultory or intermittent efforts of the will, but by the formation of habits. The will, no doubt, has sometimes to put forth its strength in order to strangle or crush the special temptation. But the formation of right habits is essential to your permanent security. They diminish your chance of falling when assailed and they augment your chance of recovery when overthrown.—John Tyndall.

TURN HAIR DARK WITH SAGE TEA

If Mixed With Sulphur It Darkens So Naturally Nobody Can Tell

The old-time mixture of Sage Tea and Sulphur for darkening gray, streaked and faded hair is grandmother's recipe and folks are again using it to keep their hair a good, even color, which is quite sensible as we are living in an age when a youthful appearance is of the greatest advantage.

Nowadays, though, we don't have the troublesome task of gathering the sage and the mussy mixing at home. All drug stores sell the ready-to-use product, improved by the addition of other ingredients called "Wyeth's Sage and Sulphur Compound." It is very popular because nobody can discover it has been applied. Simply moisten your comb or a soft brush with it and draw this through your hair, taking one small strand at a time; by morning the gray hair disappears, but what delights the ladies with Wyeth's Sage and Sulphur Compound, is that, besides beautifully darkening the hair after a few applications, it also produces that soft lustre and appearance of abundance which is so attractive. This ready-to-use preparation is a delightful toilet requisite for those who desire a more youthful appearance. It is not intended for the cure, mitigation or prevention of disease.

The Post of Danger.

The Sieur de Joinville in his memoirs of St. Louis tells us that a certain man, sore beset by the pressure of temptation, sought counsel from the bishop of Paris, "whose Christian name was William." And this wise William of Paris said to him:

"The castle of Montlhery stands in the safe heart of France, and no invading hosts assail it. But the castle of La Rochelle in Poitou stands on the line of battle. Day and night it must be guarded from assault, and it has suffered grievously. Which, gentleman, think you, the king holds nigh in favor, the governor of Montlhery or the governor of La Rochelle? The post of danger is the post of glory, and he who is sorely wounded in the combat is honored by God and man."—Agnes Repplier in Atlantic Monthly.

The Fourth Officer.

"I've been on a bridge of a ship since I was fourteen. I don't know how to breathe inside a house," he said. One day to lend some kind of life, and as I sat there thinking it occurred to me that, even if it was poorly paid and at times lonely, there was something very sane and useful and good about the life of the fourth officer. In a little while he would look at his watch and exclaim a trifle diffidently, but with an unmistakable recumption of authority: "It's 10 o'clock. You must go now." Then he would almost instantly fall asleep, sleep for four hours, spend four more alone with the trackless waters and the southern stars, bathe, breakfast and begin another day with a fit body, clear brain, steady nerves and untroubled eyes.—Flandran's Essays.

More Impartial than Fire!

It comes to men in all conditions of life—it attacks every kind of building and burns all kinds of contents.

Water may stop its course at times, but only Fire Insurance will settle for the damage by both Fire and Water!

See us about your Fire Insurance without delay.

Davis-Thompson Company LIMITED

Insurance and General Agency

PETERBOROUGH, ONTARIO

433 George Street. Phone 40

DIET AND DIGESTION.

Length of Time Different Foods Remain in the Stomach.

Few people could make an accurate guess as to the length of time different foods remain in the stomach. The popular ideas as to what are the most digestible foods are all wrong, or nearly so. In eating chicken, for instance, one imagines that he is sure of a rapid digestion, and yet chicken meat remains in the stomach, under normal conditions, for four hours. Duck, which is generally supposed to be much more difficult to digest than chicken, remains for only two hours.

A hard boiled egg lasts for four hours, which is much longer than the average, whereas boiled fish remains for only an hour and a half.

It is a very common mistake to suppose that well boiled beef is very easily digested, while as a matter of fact it remains in the stomach for six hours, which is longer than any other common article of food. Tripe, on the other hand, remains for only one hour in the stomach and is one of the easiest of all foods to digest.

A period of one and a half hours is required for apples, celery, cheese and oysters, while twice this time is required by rye bread, onions, sausage or raw milk.—Boston Herald.

Something Suitable.

"When a statesman has something to say, let him say it," said a congressman. "But this continual getting up and talking on every subject under the sun just for the sake of getting one's name in the papers—well, that sort of thing gives statesmanship a bad name.

"A deputation visited a jeweler's.

"'We want to buy a solid silver coffeepot,' the spokesman said.

"'Yes, sir; yes, sir.' And the jeweler rubbed his hands.

"'It's for a senator.'

"'In that case, sir,' said the jeweler, 'you will want something with a long spout.'"—Chicago Herald.

The Riming Speller.

A correspondent mentions the difficulty experienced by budding authors in spelling words in which dipthongs "ei" and "ie" appear. An easy manner to recall the order of precedence of the vowels is contained in an ancient rime:

"I" before "e"
Except after "c"
Or when sounded like "a"
In "neighbor" and "weigh."
—New York Sun.

Caustic.

He had refused to buy her a new dress, yet she made no complaint.

"You don't call me a brute any more," he said tauntingly.

"No," she replied; "the brutes have been maligned too much already."—Boston Transcript.

Placing the Blame.

Wife—Everything you have you owe to me. Husband—That's what Dr. Jones says. Wife—Who's Dr. Jones? Husband—The stomach and nerve specialist.—Brooklyn Eagle.

Greatness lies not in being strong, but in the right using of strength.—Henry Ward Beecher.

The Cleverest.

Willy—You see, it was this way. They were all three so dead in love with her and all so eligible that to settle the matter she agreed to marry the one who should guess the nearest to her age. Arthur—And did she? Willy—I don't know. I know that she married the one who guessed the lowest.

Two Views.

"I put my reliance in the wisdom of the plain people," said Senator Sorghum.

"But suppose the plain people do not happen to agree with you?"

"Then I refuse to be influenced by the clamor of the thoughtless crowd."—Washington Star.

Poor Papa!

"I am not at all certain," said the father, "that my daughter loves you sufficiently to warrant me in intrusting her to your keeping for life."

"Well," replied the young man, "perhaps you haven't had the same advantages for observing things that I have."

Palpitation of the Heart and Nerve Troubles

WERE CURED BY

Milburn's Heart and Nerve Pills

When the heart begins to beat irregularly or intermittently, palpitate and throb, skip beats, beat fast for a time, then so slow as to seem almost to stop, it causes great anxiety and alarm and the least excitement or exertion seems to affect it.

Many people are kept in a state of morbid fear of death, become weak, worn and miserable through this unnatural action of the heart.

To all sufferers from heart troubles we would advise the use of Milburn's Heart and Nerve Pills, which by their action in strengthening the heart and regulating the beat remove all the distressing conditions, and impart vigor and vitality to the system.

Mrs. Thomas Davidson, Mount Brydges, Ont., writes: "I have been a great sufferer in the past with nerve troubles and palpitation of the heart. I tried several remedies, but without any good results. My son came in one day and advised me to take Milburn's Heart and Nerve Pills. After using one and a half boxes, I am fully recovered, and am in a perfect state of health, thanks to your valuable medicine."

Price 50c a box at all dealers, or mailed direct on receipt of price by The T. Milburn Co., Limited, Toronto, Ont.

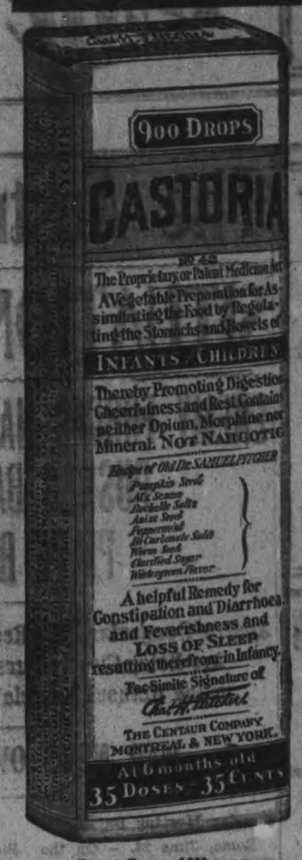

Exact Copy of Wrapper.

CASTORIA

For Infants and Children.

Mothers Know That Genuine Castoria

Always Bears the Signature of Chas. H. Fletcher

In Use For Over Thirty Years

CASTORIA

THE CENTAUR COMPANY, NEW YORK CITY.

The Pipe of War.

There is hardly a country in the world where the pipe is not smoked in one form or another. In many villages of the northwest provinces of India are to be found public hookahs for the use and comfort of travelers. Every one has heard of the North American's pipe of peace. General Blucher's pipe smoking was of a very different character. He appointed a man to the post of "pipe master," whose duty it was to fill a long clay pipe and hand it to the general before every engagement. Blucher would then enjoy a few puffs, give back the pipe and gallop into the firing line.

Sore Eyes Granulated Eyelids, Eyes inflamed by exposure to Sun, Dust and Wind quickly relieved by Murine Eye Remedy. No Smarting, Just Eye Comfort. At Druggists or by mail 50c per Bottle. Murine Eye Salve in Tubes 25c. For Book of the Eye FREE ask Murine Eye Remedy Co., Chicago

Barbeau's Cartage

All kinds of Moving and Carting by careful and experienced man. A Lorry and a Piano Wagon has been added to our equipment which will enable us to give better service than ever to our Patrons. Satisfaction Guaranteed. We have just added new furniture van. Largest in the city. Household effects moved with care.

A. BARBEAU,

PHONE 1017 85 GLADSTONE AV E

LIVE POULTRY WANTED

Highest Market Prices Paid for all good fat stock delivered here at the Storage as follows: Hens, Chickens, Turkeys Ducks, Geese.

WM. SCOTT & CO., Ltd.

Cold Storage - Peterborough

LOOK HERE! Highest Prices paid for cast-off clothing, furniture, stoves, boots, Etc. JOS. SMITH

2 STORES:

392-394 Aylmer Street

215 Charlotte Street

TELEPHONE 790

WHEN YOU WANT YOUR Piano or Organ Tuned

ALL WORK GUARANTEED

W. H. Cunningham, 563 Weller St

TORONTO METAL Co.

Dealers in all kinds of Metals, Scrap Iron, Bottles and Rubbers

We buy and sell Second-hand Clothes and Furniture.

4 Lansdowne St., Peterboro

'Phone 664.

We Buy all kinds of Boots and Shoes.

HEAT PRODUCING COAL

Use Our PITTSTON COAL

It Makes Warm Friends

Terms Positively Cash

Weir & McCarthy

Coal and Wood Dealers

111 Hunter St., East City. 'Phone 98

LUMBER

BUILDERS' MATERIALS of all kinds. Shingles, Scantlings, Joist and Bill Stuff, Mouldings, Casings, Base and all kinds of Finish, Boxes and Box Shooks Slabs and Mill Wood.

Alf. McDonald Estate

POINT ST. CHARLES MILL

FOR SALE

LOTS

On The Late Senator Cox Homestead

Beautifully Situated

Apply---437 GEORGE ST.

WITH THE CANADIANS ON THE WESTERN FRONT

PHOTO BY COURTESY OF C.P.R. 1

PHOTO BY COURTESY OF C.P.R. 2

PHOTO BY COURTESY OF C.P.R. 3

(1) Heavy artillery passing through a village on the Canadian front.

(2) Canadians polishing bullets for Fritz.

(3) Unloading shells for Canadian Heavy Artillery at a dump.

(4) Getting a howitzer into position on the Canadian front.

(5) Field Marshall Sir Douglas Haig visits the Canadian front. General Sir Arthur Currie explains the position of trenches.

(6) Canadian detonating mills bombs in the reserve line.

(7) The work of German shells on Red Cross Wagons.

(8) Charging a bridge prior to its being blown up.

1. Lady drives a tractor.

2. Another of the tractors that ploughed the land.

PHOTO BY COURTESY OF C.P.R. 4

PHOTO BY COURTESY OF C.P.R. 5

PHOTO BY COURTESY OF C.P.R. 6

PHOTO BY COURTESY OF C.P.R. 7

PHOTO BY COURTESY OF C.P.R. 8

Cities Render Practical Help

IT is not often that the residents of a city have an opportunity of seeing farming operations on a large scale carried on right at their own doors. Even in Western Canada, where hundreds of thousands of acres of virgin land are being turned over and cultivated in order to raise increased crops of wheat and other food grains to supply the needs of the Allies, the spectacle witnessed by the citizens of Calgary, Alberta, recently was an unusual one. Not far from the centre of the city—about a mile from the city hall to be more exact—two hundred acres of vacant land were to be put under the plow. The use of the land had been granted to the city of Calgary through the courtesy of the Canadian Pacific Railway Company, the owners.

But how was such a tract of land to be plowed when all the available machinery was being used to the utmost capacity in the country; when the demand for all kinds of machinery is so great that it cannot be delivered to the farmers fast enough. That was the question asked by many of the city fathers. The implement companies came to the rescue. A day was set when the work should be begun. Telephone and telegraph wires were put into operation. And by the date set seventeen tractors and the requisite plows and other implements were got together. One large tractor rolled sixty miles over the country in order to participate in the event.

Seldom has such an array of farm machinery been concentrated on an area of two hundred acres. Never, perhaps, has such an area been broken and cultivated in shorter time. Although there was no competition, all engaged were animated by the good they were doing in the cause of greater production. Furthermore, the machinery was wanted in the country, and it must not tarry in the city. Unfortunately, rain prevented the work being completed in one day, an achievement which, if it had been accomplished, would no doubt have constituted a record not easily surpassed.

A crop of oats, potatoes and flax is now grown on the land and it is hoped that this will add considerably to the production now so earnestly desired. The illustrations show the workers on the land.

OSTEOPATHY

DR. ADA G. WALMSLEY—Osteopathic Physician. Office in Sun Life Building Corner of Hunter and Water streets Entrance, 154 Hunter street. Phone Office, 640; Residence, 609. Office hours 9 to 12 a.m., 2 to 4 p.m. Evenings by appointment.

MASSAGE.

MAY GRIERSON, MASSEUSE — Treatment of Muscular and Nervous disorders—96 Douro Street, Ashburnham. 'Phone 1970.

ARCHITECTS.

W. H. BARRY, ARCHITECT. Plans prepared for Monumental, Commercial and Domestic Buildings. Office 472½ Bolivar St. Phone 2073.

C. BLACKWELL—Architect and Civil Engineer. Plans and estimates made for churches, public buildings and dwelling houses. Buildings heating and plumbing a specialty. Office, 272 Water Street Peterborough.

MEDICAL

DR. BUCHANAN, F.R.C.S., Edin., M.R.C.S. Eng., L.R.C.P., London—Eye, Ear, Nose and Throat Specialist. Hours: 9-11 a.m. 2-4 p.m. 7-8 p.m. 'Phone 619. Office, corner of Water and Murray streets.

DR. E. S. HARVEY, Silver Medalist University of Toronto Special attention to diseases of women and children. Office hours: 1.30 to 3 p.m., 7-8 p.m. 'Phone 333. Office 312 Brock street.

DR. C. P. —, ROSS, Ex-House Surgeon Grace Hospital, Toronto Residence: Keene, Ont. 4 mos

BARRISTERS AND SOLICITORS

GORDON, WIDDIFIELD & O'BRIEN, Barristers, Solicitors, Notaries, Solicitors for the city of Peterborough

J. EDMUND L. GOODWILL — Barrister Solicitor, Notary Public, etc. Office 17 Water street. 'Phone 171. Successor to Roger, Bennet & Goodwill. Money to Loan at current rates upon easy terms.

G. W. HATTON, County Crown Attorney, Barrister, Solicitor. Trust funds to Loan at lowest current rates of interest on easy terms of repayment.

PECK, KERR & McELDERRY—Barristers, Solicitors, and Notaries. Office, 41 Water street, Peterborough. Money to Loan at lowest current rates of interest on easy terms of payment. S. A. Peck, F. D. Kerr, V. J. McElderry.

O'CONNELL & CORKERY—Barristers, Solicitors and Notaries. Money to loan at lowest rates of interest. Daniel O'Connell, John E. Corkery, Hunter St. two doors west of the Post Office.

DUMBLE & JOHNSON—Barristers, Solicitors, etc. Office over Toronto Saving and Loan Company, 427 George street. D. W. Dumble, K. C. W. F. Johnston

A. E. DIXON—Barrister, Solicitor, etc. Offices: Corner Hunter and George Sts. Entrance, next Madill's Drug Store

F. C. GUISE-BAGLEY, M.I.M.E.—Barrister, Solicitor, Notary Public, (Successor to Ruddy & Burnham), 440 Water street Peterborough Money to Loan. Specialty in Patents. 'Phone 54.

HALL & HALL—Barristers, Solicitors and Notaries Public Hunter Street, Peterborough. Next to St. John's Church Money to loan at lowest rates of interest. F. H. D. Hall. Basil D. Hall

MOORE & WEARING—Barrister and Solicitors, 402 Water street (opposite Post Office). Money to Loan at lowest rates W. H. Moore, K. C., Joseph Wearing, M.A.

G. R. HALL—Barrister, Solicitor, etc. Peterborough, Ont. Office, corner Hunter and Water streets, over Canadian Bank of Commerce. Successors to Hall, Madd & Davidson. Trust funds to loan on easy terms of payment.

MONEY TO LOAN

GORDON, WIDDIFIELD & O'BRIEN, Barristers, Solicitors, Notaries, Solicitors for the City of Peterborough

EDWIN ELCOME
— TAXIDERMIST —
Heads, Animals, Birds, Fish Etc., mounted artistically and permanently
MASKINONGE, BASS, TROUT, ETC., OUR SPECIALTY.
Heads, Animals, Birds, Fish, Artificial Eyes, Taxidermist Supplies, Bird and Flower Guide Books for sale
692 HARVEY STREET
PETERBOROUGH, ONTARIO

Egg-Producing
Hen Feed!
Feed your Fowl Ground Green Bone. We sell it.
Save your Wood Ashes, Bones, Iron, Copper and Brass for
Geo. Stevens
Phone 1389
P.O. Address: 364 Mark St
Peterborough, Ont.

OUR DAILY SHORT STORY

Beecher Street

By R. RAY BAKER

(Copyright, 1918, by the McClure Newspaper Syndicate.)

If Ethel Drayton had done some real reasoning instead of leaping at conclusions and acting on impulse, it is likely that her bark of romance, with Clif Eldridge in command, would have sailed serenely down the river of agreeableness into the sea of matrimony without encountering a storm. On the other hand, that kind of journey would not have been real romance—it would have lacked zest—so perhaps it is just as well that Herman Hartell came over to Ethel's desk that dreary, rainy afternoon in April and unfolded the secret.

"I have something to say that is very disagreeable to me," began Hartell as he brushed a hand caressingly over his miniature moustache and looked down at Ethel's curly brown hair coiled on the back of her head in a business-like knob that served as a pencil holder. "Nevertheless," he went on, "I feel in duty bound to say it."

Ethel jerked a sheet of paper from her typewriter and turned her black eyes up at the head shipping clerk. The tiny, bristling ridge of hair on Hartell's upper lip forced a smile to her face, but this was dispelled when Hartell explained:

"It's about Clifford. You see, last night—"

While this conversation was taking place, the subject of the remarks sat on a high stool at the other side of the Lewis Wholesale Paper company's shipping office and poured over a file of orders. Out of a corner of his eye he saw the head shipping clerk approach the stenographer's desk, and he frowned.

Hartell leaned over Ethel's chair as he revealed the secret, and Cliff ruffled his flaxen hair with one hand and thrummed on his desk with the other.

Half an hour later Cliff slipped from his stool and into his light overcoat. Carrying his hat, he approached Ethel, who was still busy at the typewriter. He passed and smiled pleasantly, but she continued rattling the keys.

"You needn't trouble yourself to wait for me," she informed him in icy tones without pausing in her work or looking up. "I'll be a little late, and Mr. Hartell has promised to see me home."

Cliff's smile vanished. Before he had a chance to reply, she had slipped a ring from a finger of her left hand and extended it toward him. She looked into his eyes with a stare encrusted with ice.

"I can't wear this any longer," she said, "after the way you have acted lately. I have heard that all men must sow wild oats, but I assure you that my man won't. If you must gamble and carouse, you can't expect to become my husband. I have learned all about your going to a saloon or gambling den on Beecher street almost every night, and that's enough for me. Good-night."

Cliff stumbled down the steps to the street and walked three blocks, heedless of the pouring rain, before he came to himself and found the ring clasped in his hand. Then he stopped dead still in the middle of a street crossing, undecided whether to leap in the river or go back and throw Herman Hartell from the roof of the six-story Lewis building. He decided to do neither; instead, he headed for Beecher street.

Ethel completed her work and was escorted to her rooming place by Hartell. At the door she took his hand and said earnestly:

"You don't know how I appreciate the revelation you have made to me. I know it must have been hard for you to come and tell me about seeing Clifford go into that terrible place so many times; and I am grateful."

"Don't mention it, please," protested Hartell, striving unsuccessfully to reach his mustache with his tongue. "I couldn't bear to see you throw yourself away on a worthless fellow. I saw a good many blocks by cutting through Beecher street on the way home and that's how I happened to notice him there."

The next day Ethel failed to appear at the office, telephoning that she was suffering from a headache. The succeeding day was Sunday. The rain had ceased but the weather had turned chilly and the sun hid behind clouds. Ethel listened in vain for the doorbell or the telephone, hoping Cliff would appear as he had done each Sunday for more than a year. True, she had told him it was all over; nevertheless, she had expected him to come and make some kind of a protest and attempt an explanation. The morning passed very gloomily for her.

Early in the afternoon the landlady summoned her to the telephone, and Ethel tripped over a chair in her haste to answer the call.

"This is Mr. Hartell," said the voice on the wire. "Could I call on you this afternoon?"

"I'm sorry," she replied, "but I'm too ill to entertain." And she went back to her room to gaze thoughtfully at a picture of a flaxen-haired, smiling youth.

About five o'clock a delegation of three girls from her Sunday school class called on her.

"We were anxious to learn if you were ill," said one, "and if not we wanted you to go with us to visit a poor family that the class has decided to help."

Ethel took decided interest in the excursion when it was explained that the family lived on Beecher street.

They walked past the gloomy, rickety wooden dwellings, through throngs of dirty urchins who hooted and made faces at them, and finally came to a dingy opening that proved to be the entrance to a flight of stairs.

Up these steps the girls stumbled, their way lighted by only a few rays that sifted through the cracks in the flimsy outside wall. One of the party knocked at the door that confronted them at the top of the stairs.

Footsteps sounded on the floor, evidently those of a child. Some one fumbled at the knob and the door was swung open to reveal a chubby, round-faced boy of about four years.

A maimed, disreputable toy bear was suspended by its leg from one hand of the tot, who blinked curiously at his four visitors. The opening of the door permitted a warm, pungent odor to penetrate the hall and each of the girls involuntarily shuddered.

"Who is it?" called a voice from within—a weak, plaintive voice, that of a woman.

The tot, who was clothed in a nondescript suit of several materials and colors, turned and called:

"Tree dirls."

"Come right in," answered the voice. "I am ill and cannot come to the door."

The girls entered and noticed that the pungent odor increased. The room was permeated with an unhealthful warmth, caused by keeping all the windows closed and thus conserving the heat radiated from the small wood stove.

The designs on the wall paper had all but become eradicated by accumulation of smoke, grease and dust. On one wall was a framed picture of a young man and woman, evidently a bridal couple. A row of picture postcards was the only other decoration.

A table occupied the center of the room, and nearby were a three-legged stool and a dilapidated rocking chair. The floor was covered with a faded rag carpet.

"Here I am," called the woman, from the dingiest corner of the room. "Don't look around. I'm too ill to keep the place clean, and Jimmy here is too young."

The girls found her lying on a narrow bed, or rather, a bunk. She was frail and emaciated, but she carried a pleasant smile of greeting.

Jimmy hovered near, still clinging to the bear. Ethel, a lover of children, picked him up in her arms.

"My, my, what clothes!" she murmured to herself, but Jimmy overheard her.

"I'm donna have new suit," he announced. "Man's donna bring it."

"Who do you—" Ethel began, but at that moment Jimmy, hearing familiar sounds on the stairs, scrambled from her arms and dashed toward the door.

"He hears his man," explained the woman on the bed. "Nearly every night he brings us food, and sometimes candy or something to wear. He found Jimmy on the street one night and came home with him. Jimmy told me his man was going to bring him a new suit today."

The door was flung open and a young man entered, placed a bundle on the stool and gathered the little boy in his arms.

"My man," breathed Jimmy, hugging the newcomer, while Ethel started forward in amazement upon recognizing him.

"Cliff!" she cried.

Clifford Eldridge placed his human burden on the floor and stared in astonishment that equaled her own.

So it was decreed that a home of poverty should be the setting for a proud, sensitive, impulsive girl to ask forgiveness—and get it.

Let Children Pick Clothes.

Everyone remembers when he or she was a child how irritating it was to have our parents pick all our clothes without giving us any choice in the matter. In the Woman's Home Companion a writer says: "Now, what I am asking for the boys is this: Take your sons with you when you buy their clothing. Consult their tastes somewhat. Don't let them select anything ridiculous, but give them a choice of half a dozen sensible coats or hats or whatever it may be. Don't scold them too much if they come home with the straps on their bloomer trousers unhooked so the trouser legs are almost long. No doubt the captain of the baseball team and 'all the other fellows' wear theirs that way. Or if your boy comes up the street with his cap over his right ear, while you are telling him that he looks 'just like a little street tough' remember it was the style that you, yourself followed last winter, and that 'what all the fellows do' means just as much to Johnny as Paris notes do to you."

Sunlight Soap has a high standard of purity which is backed by a $5,000 guarantee. If a soap has no standard there is no reason why it should always be of uniform quality, always contain the best materials or be anything like as good as the soap *with* a standard.

SUNLIGHT SOAP

Sunlight Soap

Every 10c Packet of WILSON'S FLY PADS WILL KILL MORE FLIES THAN $8.00 WORTH OF ANY STICKY FLY CATCHER

Clean to handle. Sold by all Druggists, Grocers and General Stores.

CASTORIA
For Infants and Children
In Use For Over 30 Years
Always bears the Signature of Chas. H. Fletcher

AN INDIAN MARATHON.

Remarkable Speed and Endurance of a Noted Mohave Runner.

In the early days of Ehrenberg, Ariz., a man was frightfully burned by kerosene. There was no physician and no drug store in the town, and so a noted Mohave runner who lived near by was hastily engaged to run to Fort Yuma, a government post directly across the Colorado river from the present town of Yuma.

The distance from Ehrenberg to Fort Yuma, as the crow flies, is sixty miles. By the shortest trail that the Indian could take it was at least seventy-five miles, and he had to swim the river once each way. The Indian was to get $10 for the trip and $10 additional if he returned in twenty-four hours. He prepared quickly for the undertaking and disappeared down the trail.

Within twenty-four hours he was back in Ehrenberg, bringing with him the packages of medicine for which he had been sent. Each package bore the labels of the Yuma dispensary. There was no living being along the trail between the two places from whom he could have obtained any assistance whatever. That Indian ran 150 miles in less than twenty-four hours over a barren, stony desert, interspersed with deep, dry gulches and ravines, in and out of which he was forced to climb, and in addition he swam the Colorado river twice.

When he got his $20 he bought some of his favorite food, crawled into the shelter of some mesquite trees, ate and slept alternately for two days and then reappeared in perfect condition.—From A. M. Welles' "Reminiscent Ramblings."

A TRAGIC EXPERIMENT.

How a Husband Tried to Cure His Wife's Fear of Pythons.

Concerning pythons, the following is a true story: A young lady in England for a long time resisted her lover's entreaties to go out to India with him as his wife. She had a horror of the wild animals she believed she might encounter there, especially serpents. At length, however, after he had issued a sort of ultimatum, she consented to accompany him. She did not, however, leave her fears behind her and lived in constant terror of some day meeting what she so intensely feared. Her husband did his best to laugh her fears away, but without avail. Then he resolved to try more drastic means.

A huge python was killed in the neighborhood of his bungalow. Without telling his wife anything about it he ordered the reptile to be brought into the drawing room and coiled up as if asleep on the hearth rug. Then he went out and called his wife, telling her to go into the drawing room and that he would join her in a few minutes. Soon after he heard a dreadful scream. "That will cure her of her fear of serpents," he smiled to himself and purposely delayed his entry. When at last he went into the drawing room he saw his wife lying dead on the floor, and coiled around her was another huge python, the mate to the one that lay dead on the hearth rug.—St. James' Gazette.

Jewish Flags.

The Zionists adopted a flag made up of a white ground with a blue horizontal stripe on each side and the shield of David in the center.

In reference to the direction from the book of Numbers, "Every man of the children of Israel shall pitch by his own standard, with the ensign of their father's house," the Midrash explains that the emblems and colors corresponded to the twelve precious stones set in the breast plate of the high priest. The colors for the different tribes were as follows: Reuben, red; Simeon, green; Levi, tricolor—white, black and red; Judah, sky blue; Issachar, black; Zebulun, white; Dan, blue; Gad, gray; Naphtali, wine color; Asher, pearl color; Ephraim and Manasseh, jet black; Benjamin, all the above colors combined.—Philadelphia Press.

Keeps Down Malaria.

A very small fish known as "million" is said to keep the island of Barbados free from malaria by eating the fever carrying mosquito in the early stages of its development. Thousands of these fishes are being taken to South Africa in the effort to stamp out malaria there.

Very Different.

Mabel—They say you turned down Mr. Tightgrip just because he asked you how much you could run a house on. Maude—No. He asked me how little I could run one on.—Puck.

Backed by a reputation
Windsor Table Salt
Made in Canada
THE CANADIAN SALT CO. LIMITED

SINGING BEFORE ROYALTY.

The Part Mary Garden Found to Be the Very Hardest.

Mary Garden, the famous opera singer, says that it bores her to sing before kings. Her highly personal comments on some of the royalty of Europe reproduced below are taken from an article in the American Magazine in which she gives an intimate and extended account of her experiences on the stage:

"Singing before royalty is perhaps more of a professional than a social distinction. I have done it many times, but it bores me to distraction. It is such a nuisance. I never sang for the czar. But I did sing before the English court, the old court of Edward and Alexandra. The king slept through it all, as heavy a sleep as I have ever seen. But the queen would always pat his hand at the time to applaud and he would wake up.

"The king of Greece, a brother of Alexandra, was a special friend of mine. He used often to come to where I was singing. He told his sister of his admiration for me, and she had me come to Windsor to sing. While there I would sing and courtesy and walk off again.

"I am afraid I'm an anarchist in my heart. I don't love to courtesy. There are some who are not kings—such as Marconi, who has done big things—to whom I would go down on my knees because of their achievements, but I just had to get my courage in my two hands to courtesy to the king of England. It went against me."

Rapid Sightseeing.

Europeans are wont to talk of Americans who rush through Europe with a guidebook in one hand and a railroad timetable in the other, but an Englishman overheard on a Fifth avenue bus the other day was in a class by himself for speed.

"I've been up to the Metropolitan museum," he volunteered to a seatmate. "Rally fine place, but big. Took me an hour to see everything in it."—New York Tribune.

Old Winter Coughs Now Easily Cured

A New Remedy Now Cures Without the Use of Cough Syrups or Drugs.

Just think of it—you can clear away that hard, racking cough, drive it completely out of the system, make yourself perfectly well by the new breathing cure that employs no medicine at all.

You wonder how; very simple, indeed; you simply breathe in through a Catarrhozone Inhaler, rich balsamic essences that heal and soothe away the cough in a few hours' time.

In using Catarrhozone you bathe the lining of the nose and throat with that powerful antiseptic of the Blue Gum Tree of Australia, which is probably the surest cold and cough cure in the world to-day.

Clarence E. Cromwell, writing from Medicine Hat, says: "To cure a sneezing cold in about ten minutes the one thing I know of to do it is Catarrhozone. To relieve an irritated throat quickly, nothing can excel Catarrhozone. It simply eats up a cough or cold of any kind. I know of colds that have hung on for months that Catarrhozone cured quickly. Nearly every man I know carries a Catarrhozone Inhaler with him day and night, and in this country it makes a wonderful protection against all winter ills."

Get the dollar outfit, including the hard rubber inhaler, and medication to last two months; medium size 50c., sample size 25c., at all storekeepers and druggists, or The Catarrhozone Co., Buffalo, N.Y., and Kingston, Canada.

High Quality
SEED CORN
For Sale at
The Peterboro Creamery
377 Aylmer St. Phone 650

SHIP YOUR WOOL
Hides, Calf Skins, Horse Hides, Pelts and Tallow to
COLONIAL HIDE CO.
H. A. Perry, Manager
LANSDOWNE ST., PETERBORO
P. O. Box 894
Phone 1738 Night 469
28d-119-4w.21.

Rubber Tire and Steel Tire
BUGGIES
1918 MAKE
With Auto Seats, and built and equipped in the newest, handiest and most enduring models.
Inspection invited.
FOR SALE BY
R. C. HEARD
Agricultural Warehouse
379 Water Phone 220

Robert Hicks & Co
Limited

Screened COAL
General Office: Murray St
Branch Office: 264 Charlotte
Phones 48 and 477

WHEN YOU WANT
COAL
CEMENT
Sewer Pipe
CONSULT
H. B. TAYLOR & SON
Cor. Aylmer & Wolfe
'Phone 209

POLLY AND HER PALS - Very Chic, Yes, And Checkered, Too, Says Pa - By Cliff Sterrett

Copyright, 1918, by Newspaper Feature Service, Inc. Great B... ...ed in U. S. Pat...

DR. YOUNG'S OFFICE HOURS.
Graduate of London, Edinburgh and Glasgow. Special attention given to diseases of women and children. Also the heart and skin. Office hours: 2 p.m. to 4 p.m.; 6 p.m. to 8 p.m., and by appointments. 'Phone 247. Office, 305 Stewart street.

The Evening Examiner

Pages 5-10

PETERBOROUGH, MONDAY, JUNE 24, 1918

THE ITALIANS CAPTURE 45,000 PRISONERS

AUSTRIAN STRIKERS SHOUT "DOWN WITH GERMANY"

AUSTRIAN FORCES ARE CUT TO PIECES BY ITALIAN TROOPS ON PIAVE RIVER FRONT

Enemy Retreat Continues on a Forty Mile Front---Italian Guns Lost Last Week at the Opening of the Austrian Offensive Have Been Recaptured---Enemy Losses Estimated at 200,000---Flooded Water on the Piave River Aids the Italians---Entire Regiments Wiped Out

LARGE NUMBER OF PRISONERS CAPTURED

Forty Five Thousand Prisoners and vast war booty, including an enormous number of Guns have been captured by the Italians.

(Special to Examiner)

ROME, 24—Italian Cavalry has crossed the Middle Piave in addition to the Bridging of the lower river and is chasing the fleeing Austrian troops along the east bank, it was announced today.

Two thousand Austrians were captured at Montello last night.

Numerous squads of our bombers have crossed the river, where our artillery and aircraft are hammering the enemy.

Considerable bodies of our troops have reached the old Piave lines in large sectors and are harassing the retireing enemy.

Nine Austrian Divisions Reported Cut to Pieces.

(Canadian Press)

WASHINGTON, June 24.—The capture of forty thousand Austrian prisoners with large number of guns and enormous stores of material has been made by the Italians in their counter offensive which has driven the Austrian invaders back across Piave river in veritable disorder. The Italians' offensive took the place of the defensive on Sunday and Austrians are still in flight, says a despatch.

After violent artillery preparation which destroyed all bridges except one, the infantry moved forward with irresistable impulse. The flooded Piave river contains thousands of enemy corpses. Divisions which had passed the Piave were decimated by our artillery and infantry. One report says, nine divisions were annihilated.

Montello was attacked in three columns. Enemy lines at Cenna Dolla, Madonna and Nervessa were smashed and reoccupied. From Maserada to Serdona, Austrians after early resistance were forced to retreat to the left bank. Battle continues fiercely in some sectors. American airmen displayed great bravery.

AUSTRIAN DIVISIONS HAVE BEEN WIPED OUT

Italian artillery action has destroyed all but one bridge thrown across the Piave, during the Austrian advance it was stated, and the withdrawal of the enemy is being effected only with tremendous losses. Several divisions have been practically wiped out.

Entire battalions attempting to force the swollen streams have been swept away, the cables stated and the muddy waters are choked with Austrian dead. The attack on the Austrian forces remaining on the Montello began yesterday and completetd today was carried by three Italian columns. Picked Austrian troops ordered to hold the line from Maserada to Sardona to protect the Austrian retreat have been completely defeated after a desperate stand and are being pursued by Italians on the left bank of the Piave.

The Word Piave is Being Written in Blood

ITALIAN ARMY HEADQUARTERS, June 24.—Cruelly harrassed by a steady and accurate artillery fire, compelled to face bayonet attacks by Italians and being constantly bombed by Allied aviators, flying low in defiance of machine gun and anti-aircraft fire, Austrians have been fighting recently with the courage of despair. Local counter attacks have been launched without regard for losses against Allied trenches on Montello Plateau, but have been everywhere broken by granite resistance interposed to foe's progress. The crest of the Piave river flood passed yesterday, but the falling waters came too late to relieve the positions of the Austrians. The inundation went sixteen feet above the low water mark.

Italian Pressure on Austrian Troops Has Been Constant

Along the lower Piave the Italian pressure has been constant. The tired enemy has been given no rest although fighting has been intermittent owing to fact that neither side has been able to see more than fifty yards through heavy bushes and tall swamp grasses growing in lowlands.

The heroic deeds of Italians in fighting upon Carso Plateau, east of Isonzo, are recalled by repeated examples of valor and endurance shown in present struggle. With Italian armies along the front there is only stern intention to do or die. There is no effervesent boasting, no victory chants, but realization that harder fighting may yet come.

The word Piave is being written in blood. Red letters on Austrian hearts, said dust covered sweat stained Italian officers who has been fighting every day for weeks with scarcely any rest.

ITALIANS HAVE BROKEN THROUGH AUSTRIAN LINES.

WASHINGTON, June 24—(Special to Examiner)—Counter attacking in the face of German reserves, the Italians have broken through the Austrian lines at Cella Bella and are threatening the retreat of the enemy after crossing the Paive, an official report Rome, announced today.

ITALIAN TROOPS CAPTURED A LARGE QUANTITY OF WAR MATERIALS ALSO MANY GUNS AND PRISONERS

(Canadian Press)

ITALIAN ARMY HEADQUARTERS, June 24.—**The great retreat by the Austrians along the Piave front continued under cover of darkness during the night. The retreating troops left cannons behind them. Italian detachments are pursuing enemy, east of Piave.**

Italian troops have crossed old channel of the Piave river, west of main stream and recaptured several of their old positions there. From Capo Sile, other detachments are advancing toward the main stream of the river.

The Italians have thrown numerous bombing detachments across the main stream where artillery and aircraft are hammering the enemy.

When it was observed that the Austrians had begun a retrograde movement, the Italians began to attack virtually all along the Piave river line from Montello on north, well towards the mouth of the river.

(Continued on Page 8.)

CONSULS APPEAL FOR AID ON BEHALF OF THE RUSSIANS

Special to The Examiner:

TOKIO, June 24.— A despatch received here from Peking says the American, British, French and Japanese consuls at Harbin have appealed to their respective governments to assist the Cossack leader, Seminoff, in his attempt to set up a stable government in Siberia.

The Submarine Losses For May

Official Statement Issued in Berlin—Allied Report is Not Out Yet

Special to The Examiner:

AMSTERDAM, June 24.— German submarines sank a total of 614,000 tons of shipping during May according to an official statement issued in Berlin.

The statement also says that in addition to the losses announced for April, 56,000 tons were sunk in Allied ports or badly damaged.

According to the Allied statement, the total tonnage lost during April was 305,000 tons. No Allied announcement has been made of the total for May.

LICENSE TEAMSTERS.

Suggestion Considered By Police Commissioners.

At a meeting of the Police Commissioners on Saturday, Mr. W. H. Lytle advocated the licensing of teamsters as well as express vehicles. The proposal was left over with the understanding that the City Council would further consider it with the express men and teamsters and advise the Board.

The following accounts were passed:

Bank's Garage	$6.10
W. H. Hamilton	$2.15
Trebilcock Bros.	.75
H. Vernon & Son	7.00
Grafton & Co.	2.50
Peterborough Examiner	5.75
J. Fontaine	.50
Dr. Amys	2.00
F. R. J. McPherson	.90

Belgians Tried By Court Martial

Sixteen Were Sentenced to Death.

Special to The Examiner:

AMSTERDAM, June 24. — Forty-four Belgiums were tried by court-martial at Ghent on charges of transmitting to the Allies certain papers concerning the German army and the effects of air raids on the Bruges canal, the Echo De Belgie declared today.

Sixteen were sentenced to death, five were acquitted and the remainder sentenced to prison terms of two to twenty years.

One Of The Oldest Who Registered

Undoubtedly one of the oldest residents to present himself for registration last week was Mr. Wm. Hayes, aged ninety-three years, who for a number of years has made his home with Mr. and Mrs. Geo. Carpenter, Concession Street. It had been arranged to have some one call at the house to register Mr. Hayes, but the nonogenarian had other plans. He quietly disappeared, and was eventually found in the registration booth at the house of Mrs. J. C. Anderson, where he had given all the particulars required of him under the National Service scheme.

COME—Big game at Riverside Park to-morrow at 6:45 sharp. Matthews-Blackwell vs. De Laval.

Bolshevik Doctrine

People in Vienna Are Hungry Enough to Accept Bolshevism—The Front Lines At Home Are Breaking Up

A FINE FEAT

(United Press Service.)

(By William G. Shepherd.)

WASHINGTON, June 24. — The Bolsheviki doctrine has spread into Austria. What Leon Totszky started in Russia, is working in the Austrian army. It is a doctrine that takes hold in a hungry, a down-trodden land like Austria. The food ration in Vienna makes people sufficiently hungry to accept Bolshevikism. The tremendous military feat of the Italian army is not to be discredited in any way. But it is only fair to say the Russian doctrine has had its part in what has happened along the Piave. The once Bolsheviki-tricked Italians have done as fine a thing in coming back and putting victory before Bolsheviki beliefs as they have done even in a military way. Their sanctity and fidelity is proven. The front line trenches in this war are really back at home. If the line breaks back home, the second line trenches, up where the guns are sounding, will break also, just as the Austrian firing line has fallen away before the revengeful Italian smashes.

Italians have played a magnificent part. She has more than evened the score with Austria, but the Russian docrine of rights of separate peoples to govern themselves, and the American doctrine of government only with consent of the government, was weakened Austria as a fighting country.

WAR SUMMARY

NEW YORK, June 24.— The Associated Press war summary to-day says: The Italians' victory over the Austrians on the Piave front appears likely to assume proportions of veritable triumph for the Italians and disaster of great magnitude for the defeated enemy.

There is every indication that the Austrian "hunger offensive" has been a forlorn hope for several days. The effect of the defeat on internal conditions of Austria-Hungary, when once the news is made public, can only be conjectured, but it may mean that the Italians have dealt the enemy a harder blow than merely involved in the military feat of pushing him across the Piave.

Young Men Are Not Liable

Captain Who Led Raid on Guelph College Transferred to Ottawa—Raid Was Conducted in an Offensive Manner

Canadian Press:

OTTAWA, June 24.— According to an intimation, a statement of the Militia Department to-day, none of the [illegible] at the Jesuit Novitiate at Guelph are liable for military service under the Act, judging from the evidence submitted by the authorities. The Department further states that Captain Macaulay who led the raid was transferred to Ottawa, not [illegible] the [illegible] the investigation but because it was made in an offensive manner, and at an untimely hour.

A CORRECTION.

Investigation Will Follow Publication of Marriage Notice.

In connection with the wedding announcement in Saturday's Examiner of Miss Roberta J. Anderson to Mr. David J. Latimer of Toronto, we wish at the request of Miss Anderson and her father, Mr. A. Anderson, to deny the report, which they claim is entirely incorrect.

The copy came to the Examiner and looked genuine, but it now appears to have been sent in to the paper by some one who, if they are found out, will find a police court case before them. The matter is now in the hands of the police for investigation.

ALLIES STILL WAITING FOR HINDENBURG'S NEXT OFFENSIVE ON THE WESTERN FRONT

BRITISH GOVERNMENT ISSUES A STIRRING RECRUITING APPEAL TO IRELAND

(Special to Examiner)

LONDON, June 24.—The British Government has issued the following recruiting appeal, signed by four members of the recruiting council. "The war worm remnents of the Irish brigades are reeling beneath the swords of tyranny. Ireland is but the cradel of a greater Ireland beyond the seas. From Adelaide to Brisbane and from San Francisco to Ne York, which is heart and soul behind the men in Flanders, our countrymen through the world are aghast at our inaction. Their friendship is growing cold."

Had Conflict With Police

Strikers in Vienna Shout "Down With Germany"--Roumanians Blow Up Munitions Depots

Special to The Examiner:

ZURICH June 24.— One hundred and fifty thousand strikers in Vienna had another conflict with the police Saturday, according to a dispatch from Munich to-day.

Shouting "down with Germany," the strikers again attempted to reach the German Embassy, but were dispersed.

Railway men in Bessarabia have gone on strike and that whole region is paralyzed.

Roumanians have blown up many munition depots there.

Lower Meat Ration.

Specia lto The Examiner:

COPENHAGEN, June 24.— Under Secretary of State Muller has informed the Reichstag Food committee that a lower meat ration for Germany probably will be necessary, it was learned here to-day.

Political Crisis.

Specia lto The Examiner:

COPENHAGEN, June 24.—Emperor Karl has refused to accept the resignation of the Austrian Cabinet, according to a dispatch from Vienna to-day. The political crisis is expected to be solved by the reconstruction of the Ministry.

The Hungarian Cabinet is reported to be about to resign. Count Tischa, former Premier, will form a new ministry at Budapest, a dispatch says.

Hurried Back.

Specia lto The Examiner:

AMSTERDAM, June 24.— Emperor Karl hurried to the front Sunday according to a Vienna dispatch to-day. The last previous report said that Karl was at Austrian Healquarters, north of the Asiago Plateau. It is probable that he had returned to Vienna during the food demonstration and ministerial crisis.

Street Cars Stop Before Crossings In The Paved Area

Street cars, commencing to-day, do not cross street intersections in the paved area, to stop at corners. Henceforth they stop on the near side of the corners, a regulation that should be remembered by the public. At the Charlotte street transfer this new practice will be particularly noticeable. South bound cars will stop at the north side of the Charlotte Street corner and north bound cars at the south side. The old rule is simply reversed, and although there were quite a few citizens who seemed to be unaware of the change this morning there was no confusion.

LIVE STOCK MARKET

(Canadian Press Despatch.)

TORONTO, June 24.—The market at the Union Stock Yards this morning was quite active and prices were steady. Hogs were steady and sheep and lambs were easier. Calves were steady to firm. Receipts 206 cars, 3,600 cattle, 362 calves, 1,800 hogs, and 962 sheep.

Export cattle, $15.00 to $16.50; export bulls, $11.00 to $12.50; butchers' cattle, $13.25 to $14.25; butchers' cows, $11.25 to $12.50; butchers' bulls, $9.50 to $10.75; feeding steers, $9.00 to $10.00; sheep, ewes, $12.00 to $15.00. lambs, $19.00 to $21.00; hogs, fed and watered, $18.00; calves, $16.00 to $17.00.

Huns Prepare A Peace Move

Tremendous Effort is Being Made to Bring About a Unity of Purpose Regarding Russia

Specia lto The Examiner:

WASHINGTON, June 24. — Germany is preparing for a vigorous peace move at the expense of the Russian government, the authorities here are convinced. To meet this anticipated move, a tremendous effort is being made to bring about a unity of purpose in Russia between the British and French with Russia.

An Alternative.

The need for some agreed policy is admitted. Germany, by launching a peace offensive, offering to give up Belgium, Northern France and make satisfactory settlements with Italy provided she is allowed to expand in Russia, would confront the French and British governments with a very serious problem.

The time has come, Allied diplomats say, when President Wilson, if he will not sanction Japanese intervention in Russia must come forward with some other alternative if Russia is to be saved.

Lives With A Fractured Skull And Injured Spine

Employee of Quaker Oats Company Was Severely Injured Saturday

A fractured skull, injury to his brain, dislocated shoulder, injured spine, fractured ribs and crushed foot, were the injuries sustained by Max. Robichand, a mill-wright, employed at the Quaker Oats, when he fell about 12 feet at 4:30 on Saturday afternoon.

He was engaged in his work on the drying pans in the new building at the Quaker Oats on the seventh floor when either he missed his footing or the scaffolding fell hurling him down from the seventh to the sixth floor onto a pile of iron.

His fellow-employees rushed to him, and Dr. Amys and Dr. Mann were called. Bellegham's ambulance took him to Nicholls Hospital where miraculous medical skill has kept him alive, and to-day at a late hour he is apparently resting easier.

Mrs. Robichaud arrived in the city from Pembroke, where the injured man's home is, to-day.

Registration Has Not Been Totalled

Local Figures Will Not Be Available For Several Days

Saturday, the last day of registration, was very slow at most of the booths, indicating that the majority of the people had turned out in good time to register as soon as cards were available.

Asked this morning for the total registration in the city, Mr. F. H. Dobbin, local registrar, said that he had no idea of the number of registrants, and would not have for several days. Indicating a pile of unopened parcels, he said, "There is all that to be gone through before I can have any idea of what has been done." The country returns are not in yet.

A Comparison.

In Toronto the registration totalled nearly half a million.

Ideal Fighting Weather Preva[ils]—Italian Troops on Western Fr[ont] Repulse Enemy Attack.

OFFICIAL REPORTS

(United Press Service.)

(By Wm. Phillip Simms.)

WITH THE BRITISH ARM[Y] IN FRANCE, June 24.—Ideal fig[ht]ing weather that is almost unpre[ce]dented, prevails on the west fr[ont]. Yet there is nothing more seri[ous] than the continuous jostling for [po]sition.

There is nothing more to de[lay] Hindenburg's next thrust in the w[est]. The Austrian offensive, scheduled [to] fill in the pause on the Franco-B[ri]tish front, was expected to serve [as] a heartener, but it was precisely [the] reverse.

While on a recent visit to Pa[ris] I was told by a certain person from Switzerland that German p[ub]lic opinion is becoming exaspera[ted] at Hindenburg's delay. Plai[nly] speaking, the Germans are declar[ing] the campaign a failure, it is [...] pointing out that the army has fa[iled] to reach any of the promised v[ictory] positions.

A desperate attempt to redeem [the] German fall-down is expected sho[rt]ly, Ludendorff resorting to ev[ery] means to keep up the German fig[ht]ing strength. German soldiers fo[rm]erly held prisoner in Russia have [ar]rived on the west front. Others [are] rapidly being brought in, followin[g a] brief leave spent at their homes.

Canadian Press:

LONDON, June 24.—British m[ade] successful minor attacks on Ger[man] positions south of Meteren, in [the] Lys salient, last night. Many G[er]mans were killed and fifty prison[ers] and some machine guns were ta[ken] by the British.

THE STATEMENT READS:

A successful minor enterprise, [in] which many Germans were kil[led], fifty prisoners captured, and s[ome] machine guns taken, was carried [out] by our troops last night south of M[et]eren. Casualties were inflicted [on] the enemy and a few prisoners w[ere] captured by us during the night raids and patrol encounters on ot[her] parts of the front.

FRENCH OFFICIAL.

Canadian Press:

PARIS, June 24. — The Germ[ans] launched a new attack against positions held by the Italians [at] Bligny at 11 o'clock last night. [Af]ter hard fighting the Germans w[ere] completely repulsed with seri[ous] losses leaving prisoners in the ha[nds] of the Allies. The French have [re]pulsed a German attack in the reg[ion] of Antheuil, west of the Oise, [the] statement says.

THE STATEMENT READS:

The French repulsed a German [at]tack in the region of he Anthe[uil] last night. Between the Marne a[nd] Rheims the Germans launched a n[ew] attack at 11 o'clock last night agai[nst] Italian positions on the heights [of] Bligny. After sharp fighting the G[er]mans were completely repulsed w[ith] serious losses, prisoners remaini[ng] in the hands of the Allies. The opp[osing] artillery have been quite activ[e in] the Woevre and Vosges sectors. [In] the rest of the front there is nothi[ng] to report.

Police Seize Munition Supplies In Irelan[d]

Special to The Examiner:

DUBLIN, June 24.— Police, to-d[ay] confiscated a large quantity of a[m]munition which had been brought [in]to the country and concealed [in] grain sacks. The ammunition, co[nsist]ing of 40,000 rounds, is believed [to] be a part of a cargo recently land[ed] on the north coast.

HAVE YOU EVER STOPPED

To consider that neglected eyes gro[w] worse, that if taken in time the tro[u]ble can sometimes be cured, but left too long it becomes permanen[t]. A little of your time spent with D[r.] Lacy's will enable you to know th[e] true condition of your eyes. See hi[m] at 410 George street.

Evening Examiner

Phones—Editorial 1661, Business Office 1660 Private Branch Exchange to all Departments.

The Examiner is a member of the Audit Bureau of Circulations.

The Daily Examiner, published every week evening by the Peterborough Examiner, Limited, Office, 410 George St.

The Weekly Examiner, published Thursday morning.

The subscription price of the Daily Examiner is $4.00 per annum; that of The Weekly, $1.00.

U. S. REPRESENTATIVES.

Canada, Ill.—W. D. Stockwell, 429 Peoples' Gas Building.

New York.—Chas. R. Miller, 101 Fifth avenue.

Advertising rates on application.

R. M. Glover, Managing Director.

CIRCULATION RETURNS

Week Ending June 1st, 1918.

Monday	5,775	Thursday	5,750
Tuesday	5,750	Friday	5,750
Wednesday	5,800	Saturday	5,850

Total for week 34,655

DAILY AVERAGE 5775

Daily average for May, 1918 5795

The Daily Examiner is a member of the Audit Bureau of Circulations and all books and circulation records are audited by the Bureau's officials.

SWORN TO AND GUARANTEED

"Peterborough Presents Possibilities Unsurpassed."

MONDAY, JUNE 24TH, 1918.

HELP THE PLAYGROUNDS.

The question before the people of Peterborough this week is not whether or not Peterborough can afford to subscribe $1,2000 for supervised playgrounds. The real issue is whether or not the city can afford to do without these playgrounds.

The latter question will be answered in the negative by all citizens who have made themselves familiar with the work of the playgrounds during the past couple of summers. Supervised playgrounds are not a fad or an experiment—they are a necessity and the funds should be readily forthcoming during the canvass which commenced to-day.

The fact that the fathers of a large proportion of the children who patronize the grounds are overseas is an important factor in the appeal for assistance. These little ones are deprived of a father's care and guidance, and the instruction they receive at the supervised playgrounds is doubly necessary and beneficial in their case. The playgrounds mean safe rational, health-giving leisure hours for the little ones, and they mean in addition that not only are little bodies developed and improved but characters are also built up and strengthened The supervisors are experts in guiding the amusements of the youngsters, so that the hours spent at the playgrounds are not only happy ones, but are useful as well.

With the war's heavy drain upon the manhood of Canada, the proper development of the children should be looked upon as a sacred duty. The are our greatest asset, and surely $1,200 is a small investment to ask from the people of Peterborough for this all important work.

THE AUSTRIAN DEFEAT.

The first phase of the battle on the Italian front has ended, says an official announcement from the Italian headquarters. The result has been a complete victory for Italy, and the allied troops who have been fighting side by side with her troops. Austria, driven by hunger and revolt at home, and yielding to German pressure, has made a desperate attempt to break the Italian lines and overrun the Italian provinces of Venetia and Lombardy, but her gigantic effort has ended in almost total failure. The battle of the past week was found quite a different enterprise by the Austrians than their attack last autumn when the work of secret agents had undermined the morale of part of the Italian army, and left an opening for the enemy to pour through. There were no such breaches in the defending line on this occasion—the battle had to be fought on the field, and not with secret agents, and in spite of the masses of men and guns that the Austrians hurled against General Diaz's forces, a few miles was the most that could be gained—the line held like a stone-wall everywhere and thousands of dead Austrians testified to the valour of the allied defence. Austria is going to pieces at home—her huge assault that was intended to sweep aside the Italian army and force Italy out of the war, has failed in its first desperate phase at least. What is the next step? Will Germany come to the rescue and send reinforcements that she can ill spare from her fast disappearing reserves on the western front, or will she let her ally go down in disaster? Time alone will answer that question. In the meantime thousands of American troops are arriving each week in France—the reserves of the allies are growing steadily larger, and their reinforcements are the finest kind of fighting material, in the prime of age and physical fitness, and needing only the finishing touches of training to take their place in the allied battle line.

The latest reports from the battle front show that the Austrian campaign has ended in complete disaster for the enemy. The Austrian forces have been defeated along the whole line between Mortello and the Adriatic and forced to flee across the Piave in wild disorder, closely followed by the victorious Italians. Already 45,000 prisoners have been reported captured by the Italians, with vast stores of war booty.

READING FOR SOLDIERS.

The appeal of The Examiner for some local patriotic society to interest itself in the securing of a supply of reading matter for Peterboro soldiers in Canadian training camps, has been promptly answered by the local branch of the Canadian Red Cross Society. The matter is now put squarely up to the public. In calling attention to the fact that there were many dull hours in the life of the soldier in training, especially at Petawawa, which is far away from any good sized town, The Examiner expressed its confidence that the citizens of Peterboro would eagerly furnish the supply of books if some local society would see that they were forwarded. The Red Cross Society has accepted our view of the situation and have provided the means, so that nothing remains for the public but to make good the confidence that has been shown.

All that is necessary is to bring your contribution to the Public Library, where a special table is being placed for the reception of your gifts, and the Red Cross Society will undertake the work of packing and forwarding the books to Peterboro soldiers.

Mr. F. M. DelaFosse's admirable letter on the subject in the local press last week, thoroughly covered the ground, and it is to be hoped that there will be an immediate and hearty response. In the United States these book drives have had remarkable success. In all parts of the country thousands of splendid volumes have been secured, and sent to the training camps. Here in Peterboro with all our investment of flesh and blood in the war, and with all our money gifts, too, the matter of supplying reading matter for our soldiers has been neglected.

The present campaign, however, presents an opportunity to make up for the indifference in the past, and there should be a liberal response to the request. Mr. Dela Fosse rightly points out the need of providing good books, and of including volumes of travel, researches in all branches of science, and similar works, in addition to an adequate supply of choice fiction. In every household there are books which having been read by all the family, are stored away, and seldom taken down from the shelves. Bring some of these into the Public Library. They will be appreciated by the boys in Canada's army.

And above all things don't make the mistake of the kind-hearted but misguided lady who presented the Great War Veterans with several copies of the Ladies' Home Journal of 1904 vintage as suitable reading matter for returned soldiers.

THE KAISER WRONG AGAIN.

The Kaiser is quite right when he says that two opposing principles are at war in this world conflict, but he is woefully wrong in his interpretation of these principles, says the New York Herald. It is perfectly true that this is a contest of ideas rather than of nations. On the one side is democracy, fought for by the peoples of twenty-one nationalities; on the other is autocracy, represented by army-ridden Germany, decrepit Austria, ambitious Bulgaria, and retrograde Turkeq. The struggle must be fought to a finish. The world cannot exist longer half autocratic and half democratic.

With a curious inversion of facts, the Kaiser talks about "German principles of right, freedom, honour and morality which must be upheld." If the violation of Belgium, the sinking of the Lusitania, the submarine and poison gas attacks, and innumerable other crimes are in accordance with "German principles of right, freedom, honour and morality," the sooner those who stand for such principles are crushed, the better it will be for the world.

The Kaiser accuses the Allies of the "idolatry of mammon." In other words, he asserts that they put the acquisition of wealth above all else. Now, the wealth of nations is acquired largely by commerce and industry, of which justice and fair dealing are the very foundations. They by no means exclude ideals of right and freedom but are complementary to them. As a matter of fact, her enemies have always shown more idealism than Germany. France in her revolution gave the world the declaration of the Rights of Man. Britain, in her Magna Charta, laid the cornerstone of civil liberty. United Italy showed the idealism of national aspirations that would not be denied. The United States which put down slavery within its own domains, has ever set an example of freedom to the world, so that the Stars and Stripes have become a beacon light for oppressed peoples everywhere.

When has Germany ever fought for freedom? For centuries Prussia and her sister States have been the grasping, covetous disturbers of Europe, and have reinforced militarism abroad while carrying torture and slavery o every German colony.

EDITORIAL NOTES.

Nine hundred thousand United States' troops have already gone overseas. The allied forces in France are growing steadily, while Hindenburg's strength is waning.

"Not only is our sea power increasing but our grip on the enemy is firmer than at any previous period of the war," so writes Archibald Hurd, the famous naval expert.

Remember the call for books for soldiers. Bring your offering to the Public Library, and the Red Cross will see that the reading matter is sent.

The Playgrounds are a necessity—not a fad. Every citizen should be glad to contribute to this most worthy cause this week.

Medicine Hat used to be blamed for all the cold weather. And now the west is enjoying balmy summer breezes while down in Ontario the weather is of the only-seventeen-buying-days-beforeChristmas variety.

WHAT OTHER EDITORS SAY

GETTING AWAY FROM OUR GIRLS.

(Hamilton Times.)

Canadian girls may not relish to be told that marriages of English girls and colonial soldiers—Australians, Canadians, New Zealanders, and South Africans—are taking place at the approximate rate of nearly 2,000 a month.

THE MILITARY DRAFT.

(Toronto Mail and Empire.)

The announcement that the Militia Department is going to regard men who are called by draft, but who report before the time specified, as volunteers, and therefore not to be included in the Military Service Act draft totals, means that the act will bring to the colours many more than the 100,000 men authorized. From 15 to 25 per cent. at least of the men ordered to report do so before schedule time.

TIP FOR GERMANY.

(Philadelphia Ledger.)

Said Former Ambassador J. W. Gerard, the other day: "Mr. Lansing dared the Germans to make reprisals against our men if we do not give up von Rintelen. Von Rintelen abused our hospitality, blowing up ships and factories, and if they show any more of their frightfulness, there are here, we will fry German prisoners right here in Bryant Park."

ANOTHER SOCIETY.

(Exchange.)

Mr. W. A. Fraser, the novelist, suggests the organization of a new society, whose motto will be "Never again," the members of which shall wear a button bearing the initials, "N.A.," and take the oath: "I swear never again to take the hand of a Hun in friendship or in business."

THE CATSPAW.

(Rochester Herald.)

Austria, the catspaw used by the German Kaiser to begin the war, is now helpless to end it, and about equally helpless to continue it.

NO WONDER.

(Hamilton Herald.)

With their bread ration cut down to a pound and a half a week, with the prospect of a further reduction, is it any wonder that the Viennese workmen are clamouring for peace at any price?

AN EXPERIENCED FIRM.

(Kingston Whig.)

Hiram Walker & Sons, the Walkerville distillers, will shortly begin the manufacture of aniline and other dyes. They have already had considerable experience in coloring noses.

HELP WANTED—MALE

WANTED.
MAN TO UNLOAD COAL AND TO DO LABOURER'S WORK. APPLY BRINTON CARPET CO. dtf-147

THE H. P. LINDSAY CO.

REAL ESTATE AGENTS AND INSURANCE. AUTOMOBILE LICENSES.

FOR SALE

Lovely home on corner, hardwood floors up stairs and down, all conveniences, central, for the price of $4,000

Good livery plant and grocery store, also good 200 acre farm, cheap.

Central, brick house, would make good double houses, two extra lots $1,800

Start in and make money. We will tell you how. See us at, 392 Water Street, south of Munroe House. Office prone 341. House phone 1291w

NOTICE

Your last chance for cheap matches. Next week war tax starts.

24 boxes now 18c.; next week ....35c.
1,000 boxes Shamrock 12c., do ....23c.
500 boxes this week 7c., next week 14c.

Oil Cheaper Than Wood.

$1.50 Oil Stove his week $1.34
$10.00 Oil Stove this week $8.91
$12.50 3-burner Stove, this week $10.91
$19.00 New Process, this week $16.97
$24.50 3-burner stove, this week $20.97
5 gals oil with each stove .....99c.
15c. Glass Grape Jam, 8 for ....50c.
$1.00 pail pure Marmalade .....77c.
$1.00 pails Lily Pure Jam .....77c.
30c. Peanut Butter @ .....23c.
45c. Coffee 39c.; 50c. Coffee ....43c.
White Salmon 25c., per dozen ...$2.23
Pink Salmon 30c., per dozen ...$2.50
Pink 1-2 lb. 15c., per dozen $1.49
Med. Red 35c. per dozen $3.21
Med., 1-2 lb. 20c., per dozen $1.99
Canned Peas 22c., per dozen $1.89
5 lb pails Shortening (wholesale).$1.49
10 lb. pails Pure Lard, do $3.40
3 lb. 75c. Tea (wholesale) $1.76
3 lb.3 @. 45c. Green Mixed Tea..$1.00
Soap 100 bars $7.50, 1 doz. bars...93c.
Farmers' Binder Twine is Now In.

R. C. BRAUND

Cash, Busy Bargain Store. Wholesale in Quantities.

LOST

LOST — ON WEDNESDAY ON Hunter Street, an ermine scarf, reward if left at 33 Hunter Street, East or at the Examiner, phone 193 3d-145-2898

LOST—SATURDAY MORNING ON Hunter street, or George between Hunter and Simcoe, a small gold cross brooch, set with pearls; valued as a keepsake. Finder please leave at the Examiner. 3d147 2958

LOST—A POCKET BOOK ON THE 15th of June, containing $5 and $2 bill and 80 cents; and receipt bearing owner's name, between Dixon's and Cressman's store. Finder please leave at the Examiner. 3d147 2972

TEACHER WANTED

TEACHER WANTED—DUTIES TO commence after summer holidays. Apply, stating salary expected, qualifications and experience to Lorne Webster, Lakefield, R.R. No. 3, Sec-Treas., S.S. No. 7 Smith. 6d-146-2w-26-2929

TEACHER WANTED—DUTIES TO commence after summer holidays. Apply, stating salary expected, qualifications and experience to Lorne Webster, Lakefield, R.R. No. 3, Sec-Treas. S.S. No. 7 Smith. 6d-wfm-131-2w-23-2530

WANTED

WANTED—LADY'S SECOND-HAND Bicycle. Apply Box 2936. 3d147 2936

WANTED—SMALL POWER BENCH DRILL —half-inch capacity. Must be in good condition. Apply Examiner Office. dtf-81

YOUNG WOMAN WANTS WORK by the day. Apply at the Examiner for address. 3d147-2955

WANTED—BOARDERS IN PRIVate family. Apply, 308 Pearl Ave. 3d-146-2932

WANTED—AT ONCE, FUR MASHine operator, also girls to learn. Apply, Barrie's Ltd. 3d-146-2927

WANTED — DRESSMAKING BY the day or at home. Apply E .M. Taylor, Weston Avenue, Brownton P. O. 12d-137-2696

OLD FALSE TEETH WANTED — doesn't matter if broken. We pay you actual value. We pay cash for old gold, silver and platinum. Send to us and receive cash by return mail. If price is not satisfactory, we will return teeth promptly upon request. International Teeth Co., 305 West 42nd St. New York. dtf-137-2712

WANTED

To purchase—A plot of land for Burial Purposes for the Peterboro Hebrew Congregation. Apply, giving full particulars to—

H. J. ZACKS
422 GEORGE ST.

6d-147-1w-26-2951

Girls or Women Wanted

25 Experienced Sewing Machine Operators to work on Flags for British Navy. Dressmakers or women accustomed to using sewmachines can make good wages. Light clean work. Modern factory.

APPLY TO
J. J. TURNER & SONS

NOTICE

CARPENTER JOBBING DONE — Pone 1793 J. 28d-132-2527

SPLENDID OPPORTUNITY FOR young men with technical training The I. C. C. trains young men for high grade positions as mechanical draftsmen, designers, toolmakers, booklet free. International Correspondence Schools, 745 St. Catherine St. (west) Montreal, Can. 6d-146-2931

HELP WANTED—Female

GIRLS WANTED.
APPLY CANADIAN CHICLE CO. 28d-125

WANTED—TWO GIRLS. APPLY, American House. 3d146-2926

GOOD GENERAL SERVANT WANTed at once. Apply 600 Water St. 3d147 2952

WANTED—A COMPETENT GENERal Servant. Apply to Mrs. Kingan, 205 Aylmer street. 3d147 2954

SITUATIONS VACANT

YOU CAN MAKE GOOD MONEY AT home, inside of two weeks, by our New Profit Plan. No canvassing. Write American Show Card School, Toronto. m t te-105

DO YOU REALIZE THAT HIGH priced fruit is creating a big demand for fruit trees? Our salesmen are doing a better business than ever before. The best stock at reasonable prices makes our agencies very valuable. We want now reliable salesmen in every unrepresented district to sell fruit and ornamental trees, small fruits, shrubs, etc. Good pay, exclusive stock and territory. Write Pelham Nursery Co., Toronto. 50d-129-2457

FOR SALE

FOR SALE — UPRIGHT PIANO, bargain, owner left city. Apply, 494 George Street. 3d-146-2923

FOR SALE — A MILK ROUTE, best in the city. Apply, Examiner for address. 3d-145-2911

TWIN BABY CARRIAGE FOR sale. Apply evenings, 693 Harvey. 3d-145-2900

FOR SALE—AUTOMOBILE, "OVERland," price $375. Apply Fontaine's garage, Hunter street. 6d147 2973

FOR SALE—A BROWN REED BABY carriage; nearly new. 12 Aberdeen avenue. 3d147 2941

MIXED WOOD FOR SALE, SHORT or 4 ft. length. Phone 544, ring 13. 28d-118-2073

PRIVATE SALE OF HOUSEHOLD furniture, including china cabinet, book case, dining table, carpets, etc., at 418 Rubidge Street. Call evenings. 3d147 2976

FOR SALE—ONE BROWN WICKER carriage, practically new; only used twice, for sale. 49 Sophia street, East City. 3d147 2938

FOR SALE—A COAL AND WOOD range in good condition; child's white enamel iron cot and mattress, with sides that let down; about 30 yards of Wilton carpet; all in first-class order. Apply Box 2969 Examiner. 3d147 2969

FOR SALE—THREE BURNER GURney gas stove and a lady's bicycle —both in good condition. Apply 251 Prince street. 3d147 2946

FOR SALE—A JERSEY COW, WILL freshen about July 1st. Apply 321 Rogers street, after 6 o'clock. 3d147 2942

FOR SALE—HENS AND CHICKENS —Prices reasonable for best quality laying stock. Call evenings, 176 McDonnel street. Phone 104W. 6d mwf 147 2938

PRIVATE SALE OF HOUSEHOLD Furniture, including mahogany parlor suite, quarter cut oak dining-room set, library table setee and two chairs in real leather, also China cabinet. Apply, 265 Park St. 6d-144-2891

FOR SALE—OWING TO MY HUSband's death, I offer his complete carpet weaving plant of three looms, shuttles, spools, bobins and warp machine, with the business. Apply, Mrs. J. Barclay, 583 George Street ,Peterboro. 3d-145-2901

FOR SALE.
WOOD AND COAL RANGE. CAN BE SEEN AT 943 WATER STREET. PARTY LEAVING WEDNESDAY. MUST BE SOLD. 1d-148-2943

SEALED TENDERS addressed to the undersigned, and endorsed "Tender for Military Isolation Hospital (Kingston) (Ongwanada), Ont.," will be received at this office until 12 o'clock, noon, on Friday, June 28, 1918, for the construction of a Military Isolation Hospital, Kingston, (Ongwanada), Ont.

Plans and specifications can be seen and forms of tender obtained at the offices of the Chief Architect, Department of Public Works, Ottawa; Power & Son, Architects, Kingston; the Clerk of Works, Postal Station "F," Toronto, and the Overseer of Dominion Buildings, Central Post Office, Montreal, P.Q.

Tenders will not be considered unless made on the forms supplied by the Department and in accordance with the conditions set forth therein.

Each tender must be accompanied by an accepted cheque on a chartered bank payable to the order of the Honourable the Minister of Public Works, equal to 10 p.c. of the amount of the tender.

By order,
R C. DESROCHERS,
Secretary.

Department of Pubic Works.
Ottawa, June 15, 1918. 3d20-22-24

$1200—Nice little house 6 rooms plumbing, electric light, very large lot, near C. G. E.

$1850 — Seven roomed modern house, East City, not far from Quaker Oats Co.

$3550 — Seven roomed modern house, with, furnace, harwood floors, garage, one block from George street, central.

$2750 — Seven roomed modern house with furnace, three blocks from George street, central.

H. J. McCANNON, 140 SIMCOE STREET

Bargains In Real Estate

No. 177 Bethune Street, two storey brick house contains six rooms, three of which are bedrooms, summer kitchen and woodshed. Has light and water. This is a warm well built house, convenient to all factories. Price for quick sale $1600

No. 223 Perry Street, two and one half storey brick house contains seven rooms, good cellar, light, water and partly modern. Has a nice deep lot and can be purchased at the very low price.

563 Bethune Street, two and one half storey, cement block house contains six rooms and bath room, light and water. Centrally located, five minutes walk from George Street. For sale at a very reasonable price and on very reasonable terms $2500

449 Roger Street, two and one half storey, ne wbrick house, containing parlor, dinning-room and kitchen, four nice bedrooms and bath-room and attic, is also finished in two lovely large rooms. House has cement floor in cellar and furnace. Also all modern conveniences. Very deep lot. Will sell at a very low figure and on easy tems to suit purchaser $3000

For any of the above and many more bargains in City houses—call and see.

J. T. O'CONNELL & Co. 136 HUNTER ST. PETERBOROUGH

OFFICE PHONE 378 RESIDENCE PHONE 1359

FOR SALE

FOR SALE—HOUSE, 359 QUEEN STREET. Apply to D. J. Lundy, 66 Hunter Street. dtf-53-319

FOR SALE—SIX ROOMED BRICK house. Apply Examiner for address. 3d-145-2899

FOR SALE — 10 ROOMED SOLID brick house on Rubidge St., all conveniences, hardwood floors, very central, a bargain. Apply, R. M. Glover, Examiner Office. 12d-136-2666

FOR SALE—IF ANY ONE IS INterested in purchasing a fine home, the opportunity is given for one week only to buy this residence occupied by the late J. J. Turner, on Charlotte Street. Apply, P. Black, corner King and George Sts. 3d146-2917

FOR SALE—FINE STORE WITH dwelling attached, 1¼ acres of land, good stable and sheds situated in center of nice village 15 miles from Peterboro, in one of the best farming districts, can also buy the stock at rate on the dollar. Fine chance for live man to get a good country business, might consider small house in town. Apply, Box 2919 Examiner. 3d-146-2919

FARM PROPERTY AND GARDEN Lots for sale—168 acres of first class land on the Keene Road, 4 miles from city together with the present crop, immediate possession if desired, several park lots from 5 to 27 acres, with brick houses & barns on above, 2½ acres at Browntown good brick house and stables. Apply to J. A. Storey, 374½ Water St. 6d-wfm-137-2704

$775.00 for a 4-room cottage, large lot, north.

$3,200.00 for a 7-roomed modern house, fine lot, Gilmour street.

$1,450.00 for a 6-roomed, two-storey brick house, with sewer, south end.

$2,700.00 for double house, central.

Peterborough Realty Co.
124 Hunter St. Phone 242

TO RENT

FLAT TO RENT—LUNDY BLOCK. Apply, 95 Hunter St. dtf-142-2841

TO RENT—ROOMS, FURNISHED— for light housekeeping. Apply 570 Bolivar street. 6d147-2930

FOR RENT—HOUSE, CENTRAL, 4 bedrooms, $12; house south end, 3 bedrooms, 08. T. Hurley, corner Stewart and Hunter. 3d-146-2924

TO LET—FLAT ABOVE LILLICO'S grocery. Possession, July 1st. Apply A. J. Warne, 327 Downie street. 3d147 2939

TO LET—TWO ROOMS SUITABLE for light housekeeping, near the Quaker Oats. Apply at the Examiner for address. 3d147 2944

TO RENT—WAREROOMS IN GRAND CENtral, formerly occupied by Mr. John Edgar, immediate possession. Apply 437 George St. dtf-119

TWO FRONT ROOMS TO RENT — Furnished. Apply 264 Hunter. 3d147 2971

TO LET—COMFORTABLE FLAT — all improvements; also good cottage with light and water Apply 687 George street. 1d147 2974

TO LET — FURNISHED APARTment; 5 rooms and bath; very central; also brick stable in rear. Apply box 2937 Examiner. 3d mwf147 2937

W. C. AUSTIN'S LIST

FOR SALE—In the West End, on one of the best streets and finest localities—a large, modern House, 5 bed rooms, hardwood floors, hot water, heating recently installed, beautiful verandahs, is being sold at a very modern price as owner is leaving city. For price, terms and further particulars, apply

Apply to
W. C. AUSTIN
163 HUNTER PETERBORO
Phone 70 or 210

PERSONAL

PRIVATE CLUB
MARRY RICH—HUNDREDS ARE ANXIOUS.
ENCLOSE STAMPED ADDRESSED ENVELOPE TO
E. P. ISHERWOOD,
ISHERWOOD P.O., ONT.

BOARDERS WANTED

BOARDERS WANTED—COMFORTable rooms and board can be obtained at 513 Reid street; every home comfort. 3d147 2945

VICTORIA HOUSE

Food Board License 10-1401

Miss Morgan, Manager.

Ideal summer hostelry, wide spacious verandahs, beautiful grounds, grassy slopes, with wide water vistas.

Picnicker's Paradise.

Luncheon served on the grounds or in the dining-room, 25c each. Giving the maximum of pleasure less expensive than providing lunch baskets.

Telephone or write us, to reserve places for your party for our elaborate full course fish dinners—75c The motor ride from Peterborough is just 22 miles, through the most picturesque Canadian scenery.

Make our hotel your rendezvous.

Address—
VICTORIA HOUSE,
Macracken's Landing.

For Sale

HOUSE on Douro Street, East City, with large lot, 3 piece Bath, Furnace, Gas, etc. Quick sale necessary. $3,200. By

T. WALKER & CO.
377 Park Street Phone 1002

Cut Out Luxuries Until You Own Your Home

My Lots and Houses in City and close suburbs will supply your wants, on such easy terms, that every good man can own His Home. Lots from $100 to $300, worth much more. House, 4 rooms, small lot, for $500. House of 6 rooms, $1,100. 7 rooms, $1,600. Large House, 9 rooms, stable, large shed and 4 beautiful garden lots, all for $2,300. My active day being past all must go now. Cash or Terms needed.

T. HURLEY
Cor. Stewart & Hunter St.

Toronto Savings & Loan Company

Notice is hereby given that a Quarterly Dividend of two and one-half per cent., being at the rate of Ten per cent per annum for the three (3) months ending 30th June, 1918, has been declared upon the Capital Stock of this Institution and the same will be payable at the Offices of the Company in this City on and after 2nd July, 1918.

The transfer books will be closed from the 17th to the 20th June, both days inclusive.

By order of the Board,
W. G. MORROW,
Managing Director.

Peterborough, June 14th, 1918.

ARLIE SAYS:

Those who smoke an ARABELA wonder y some fellows don't."

Despite everything—they're ten cents.

SCALES & ROBERTS, LIMITED
Toronto

E WORLD OF SPORT

es Won By 2 To 0

in Snappy Exhibition on Saturday

e bad weather the Ex- at Riverside Park on en the Riversides and the snappiest of the ides won by two runs oth twirlers, Sheehy, ides, and Sharpe for had the edge on the way, and the result rd-fought battle. Alex. e.

ght League to-morrow l and the Matthews- will cash and a good xpected.

OWLING

RS WIN TWO FROM INTERS.

night the High Rollers the Printers. Ander- Printers, had the high team, with 627, and High Rollers, with a

games are— t Ends vs. C.G.E. h Rollers vs. Left

aple Leafs vs. Print- rs vs. DeLaval.

game—De Laval vs. well — at Riverside vening at 6:45.

BOWLING

et weather has delay- ed games. The fob layed to-night. s scheduled for this lows: n vs. Hill, McKone. mond vs. Hair, Tay- er vs. Roberts, May- vs. Dayman, Wight- Brightman vs. Turner am. must be played in the l or are marked de-

IETIES

'S AID SOCIETY of City and County neglected and ill-treated children. for Adoption. W. POWELL retary and Inspector eorge Street. Office Hours. 2 to 3 p.m.

THE TUG OF WAR ON JULY FIRST

One of the Features of the Dominion Day Programme

The tug of war on the prize list of the Dominion day sports has already brought several entries. In answer to a query it might be stated that teams are limited to nine men and factories to two teams each.

If desired entries may be left with G. H. Roper, secretary of the the Y. M.C.A. for this or all sports up to Saturday night next.

Entries For July 1st Big Sport List

Entries of All Kinds to Be Left With G. H. Roper at the Y.M.C.A.

Mr. G. H. Roper, secretary of the Y.M.C.A., is placed in charge of the July First Sports Programme. He will be assisted by a number of well-known experienced judges and timers to handle the events.

All the entries may be left with Mr. Roper, care of the Y.M.C.A.

93rd Instruments Transferred To G.W.V.A.

The 93rd Band instruments have been handed over to the Great War Veterans' Association by Mr. F. W. Miller, who was appointed by the City Council to take care of them until they were disposed of. They are now in the old cavalry quarters at the Armouries, which have assigned to the Veterans for band practices, the first of which will be held on Wednesday night under the leadership of Mr. Walter Hughes. Mr. Hughes was conductor of the old 93rd Battalion Band until it was broken up overseas, and is giving his services to the Veterans in the hope that the new band will develop into an organization worthy of the soldiers.

LEFT CARS TOO LONG ON DOWN-TOWN STREET

Reminder to Auto Owners That the Police Have a Good Many More Strings to Their Boy Than One.

For leaving their automobiles standing on the street longer than necessary Dr. Preston and F. A. Dawson were each fined $7.60 in police court. Their cars remained two hours opposite down-town stores.

Ernest R. Shirley cut one of the main street corners while the police were looking and his roll was cut $7.60.

A charge against Alexander O'Brien of permitting a horse to run at large was dismissed.

ck to Old Prices
FOR ONE WEEK
EOTES BROS.
Will sell Cigars, rettes, Tobaccos, s, and all Smok- Sundries at OLD CES for 1 Week. w Lines.
cept a Few Lines
ecial Attention n to Overseas ers, large or ll.

7 George St. Phone 768

TREE IS NOW VALUABLE

SILVER SPRUCE WAS NEGLECTED FOR A LONG TIME.

It Was Discovered to Be the Best Tree for Airplanes and the Demand of This Resident of British Columbia Forests Has Boomed Lumber Industry In That Province.

TO-DAY the silver spruce tree is king. Growing upon the Pacific slope in Washington, Oregon and Alaska and, best of all, upon the islands and the mainland of British Columbia, this tree, long a humble and obscure resident of the western forests, is now the most valued of woods.

Mahogany, teak and ebony, all these rich and proud timbers of other times, step back, give place and doff their hats to the giant conifer, for airplane builders have found this tree the one and only from which can be produced lumber which best answers the most exacting demands of the man-made bird-machines.

All in a few short months the silver spruce has leaped into the limelight. In former years under the various names of sitka, tidewater and giant spruce, this tree, which scientists speak of as picea sitchensis, brought $15 per thousand feet board measure. In 1915 from British Columbia $12,000,000 worth of it was logged.

It has long been in favor with boxmakers, particularly for those intended for fruit carrying, as the wood is light, odorless, resinless and tasteless. It was also largely used for cooperage work and in the making of huge doors for freight sheds, docks and garages, where lightness of weight and strength of frame combined were a necessity. Under the name of silver spruce it was used much in buildings for framing, sheathing, joints, subflooring and shelving. But now through the war all this is changed, and it has probably forever passed out of this class and for the present is the most desired timber on the face of the earth.

Upon the number, strength, speed and lasting qualities of airplanes may victory ultimately depend. But in spite of the tremendous strides made in improving flying machines since the war began the superiority of the silver spruce over all others for airplane construction has been a very recent discovery. And when the immense importance of securing a large quantity of it was realized quick action was taken. The British authorities made known their requirements and expert lumbermen began scouring the Pacific coast.

Hundreds of wood veterans took their little blanket rolls and went on long cruising trips throughout the northern wilderness of British Columbia. And following their reports thousands of loggers, donkey engines by the hundreds and all the paraphernalia used in the highly expert work of steam logging were rushed on to the ground.

For four months now two special trains weekly have gone from the northern part of Prince Rupert loaded with airplane timber to the factories of Eastern Canada. And in February of this year the working forces were augmented by several thousand men and more donkey engines, and the Imperial Munitions Board, which is calling for 150,000,000 feet, has established a headquarters staff at Vancouver to look after the aeronautical contracts now under way.

The silver spruce, now new named airplane spruce, is found also in Washington, Oregon and Alaska, but the finest of all grows on the Queen Charlotte Islands and the northern mainland of British Columbia, the only place in Canada where it grows. Here the world's greatest supply of this timber is located. The demand for 150,000,000 feet may be in a little way appreciated when it is made known that only 125 board feet are used in the average airplane.

The tree grows to one hundred and fifty feet in height on the average, and is forty-eight inches in diameter, though large numbers grow ten and fifteen feet in diameter with a height of two hundred feet. What makes the tree so valuable is that it grows so straight with hardly any tapering. Thus from the lumber can be made the long wing beams and other parts of the airplane, which requires straight, strong timber from sixteen to thirty-five feet in length. The silver spruce is the only tree that consistently fills this demand. Added to this it is extraordinarily even in the grain and long in the fibre, exceptionally clear, tough and strong for its weight of twenty-five pounds to the cubic foot. It does not warp or split and is nonresinous. There is also no difference between the sap and the heartwood. It is white in color and despite its toughness is easily worked.

Formerly the timber brought about $15 per thousand feet board measure. To-day it is worth fifty times that amount, or at least by the time the finished product soars in the air as part of a war machine it has cost more than a dollar a foot to manufacture. The munition board pays $125 per thousand. But this is only the beginning. Much of the log is useless. The sideboards are not shipped. In all only 20 per cent. of the entire trunk on the average is finally made up.

One of the interesting features in connection with the tremendous leap in values this timber took was the action of the British Columbia Government taken to prevent profiteering out of limits where the timber was growing. When the demand became large for airplane spruce many valuable tracts were held by private interests. To prevent holding out for a huge profit on the part of these owners the Government took over the handling of all the tracts, whether crown lands or otherwise, and so a fair price was set for all. — Rene Bache in Philadelphia Public Ledger.

THE DAILY EXAMINER

Helps its Advertisers to properly Display their Advertisements.

THE WEATHER IN FRANCE.

Some Comparisons With Temperature In the Dominion.

Canadian soldiers on the battle fronts in France probably escape our Canadian torrid spells of summer and our blizzardly winters, extremes of heat and cold in France being less severe. They experience, however periods of sustained cold in the trenches, cold of the moist, penetrating character peculiar to the continental climate of Northern Europe, but in general no startling change from weather conditions at home.

An exhaustive study of the subject shows that winter in Northern France is not so severe from the standpoint of low temperatures, but there is a consistency of moderately cold weather which is not usually experienced in Canada. Rather low temperatures sometimes occur there, but such extremity of cold weather range about zero, Fahrenheit, to 10 degrees below.

Summer in Northern France is cool as compared with most parts of Canada, the average temperature for July and August, the warmest months, being 63 to 65 degrees. Moderately hot weather sometimes occur, but extremely high temperatures, such as occasionally are experienced in Ontario and Quebec, are unknown in France. Temperatures as high as 100 never have been reported in France, but they are very rare and they do not have the 90 to 100 spells that are common here.

With the transition from winter to spring the rapid warming up, familiar to residents in most sections of Canada, is not so noticeable in France, the average temperature for March being only 2 to 4 degrees higher than for February. April and May are moderately cool and not unpleasant, while rainfall is comparatively light, although occurring rather frequently.

The summers are pleasant as compared with much of Eastern Canada, the day temperatures being mostly moderate and the nights cool. Occasionally hot weather is experienced, but the heat is not so excessive and the heated periods are usually of short duration.

Fall also is usually pleasant, especially in September and October. The rainfall usually becomes heavier, however. Along the northern coasts of France temperatures are very similar to those of our Pacific coast, the monthly average at Dunkirk, France, and Vancouver, being identical for nearly half the months of the year and differing only slightly for other months. Over the lowlands of Northern France snow is fairly frequent and may be expected from November to April, inclusive, although it rarely attains any considerable depth on the ground. At the higher elevations of Eastern and Southern France, particularly in the mountains bordering on Germany, where the winters are long and cold, snowfall is more frequent and much heavier.

Profit In Pine Trees.

Twenty-one per cent. of the Kingdom of Norway is covered with forest—that is, about 17 million acres. Of that, about 15 million acres is productive forest. The Government owns about two million acres. The commercial forests under Government supervision comprise about one million acres. The rest, or about 12 million acres of productive forest, is private property. Seventy-five per cent. of the timber is spruce (picea excelsa), and pine (pinus silvestris) in about equal quantities, as well as some oak, ash, elm and basswood. Birch is found everywhere. The annual forest growth or increment per acre is about 21 cubic feet. Nearly all the cut timber is hauled on sleighs to the river in the winter and floated to the coast in the spring. The felling is now nearly all done by piece work, which has proved to be a great success.

The value of forest products exported is about $30,000,000 annually. Until recently the export consisted chiefly of logs and staves, but pulp, planks, boards, doors and windows, etc., have now come into prominence. The pulp represents about 50 per cent. of the export value.

The people have awakened to the importance of improved and conservative methods, and planting in the coast districts has also been encouraged. Most of it is done by school children. Douglas fir, imported as seed from the Pacific coast and raised in nurseries, is being planted quite extensively in some parts of Norway. Forestry is taught in all public schools and instructors give lectures in the country districts.—Canadian Forestry Journal.

Constantinople.

Constantinople was known as Lygos until 658 B. C., when it blossomed forth into Byzantium and bore that name for close on 800 years. Byzantium, like Rome, was built on seven hills, and this resemblance led Septimus Severus to rechristen it Nova Roma. On making the city the capital of the Roman empire Constantine the Great bestowed his own name upon it, and ever since it has been known as Constantinople in the western world. This name, however, is ignored by orientals, who have called it Istambul and Stamboul since its capture by the Turks in 1453.

BASEBALL
City Twilight League
Tuesday Night at 6.45 sharp
DeLaval v. Matthews-Blackwell
RIVERSIDE PARK
Admission Gents 15c, Ladies 10c
Grand Stand Free

Stoney Lake Service

Until further notice, steamer will leave the lake for Lakefield to connect with the afternoon train for Peterboro, will leave Lakefield for the Lake on arrival of noon train from Peterborough.

S. L. N. Co.
F. G. Young
Manager

STRAND
TO-DAY
Matinee 10c
Evening 15c
War tax to Additional
Pearl White
—IN—
The Fatal Ring

Empire Theatre
MONDAY and TUESDAY . . .
MRS. VERNON CASTLE
IN
"CONVICT 993"
A crook play of the kind that everybody delights in, in 5 Acts
RUTH ROLAND
IN
"THE NEGLECTED WIFE"
Chapter 8. "A Relentless Fate." 2 Acts.
Pathe News, HAPPENINGS FROM ALL OVER.
"BEAT IT" A FINE COMEDY
PRICES: Matinees, 11 Cents; Evenings, 16 Cents.

Dominion Day
Demonstration
Under the Auspices of the
Peterboro
— Central —
Exhibition
Proceeds for the Purpose of Assisting in IMPROVING the Grounds and the Erection of Two New Entrances, will be held at
Exhibition Grounds
All Afternoon, MONDAY, July 1st

A FINE PROGRAMME OF EVENTS WITH THE BEST LIST OF PRIZES EVER OFFERED IN THE CITY. READ THIS LIST OF SPORTS AND THE PRIZES TO BE GIVEN.

HORSE RACES
2:30 Trot or Pace, purse $200.00
Free-For-All or Pace, purse $200.00

BABY SHOW—TWO CLASSES
Baby Boys up to 1 year—First Prize—Fancy Baby Dress. Second Prize—Fancy Baby Bonnet. Third Prize—Chair (swinging).
Baby Girls up to 1 year—First Prize—Baby Cot. Second Prize—High Chair. Third Prize—Baby Dress.
Baby Boys one to two years—First Prize—Comforter. Second—Baby Hammock. Third Prize—Silver Spoon.
Baby Girls one to two years—First Prize—Silk Dress. Second Prize—Fancy Baby Dress. Third Prize—Silver Spoon.
Twins up to three years—First Prize—Two pair Hurlburt Shoes. Second Prize—Two Fancy Blankets. Third Prize—Two Silver Spoons.
In addition the Peterborough Pure Milk Co. will give $1.00 of Tickets to each baby winning a prize that uses Peterborough Pure Milk Co. Milk.

BICYCLE RACES
1-Mile Open—First Prize—Old Sol Bicycle Lamp. Second Prize—Traction Tread Tire. Third Prize—Sport Shirt.
1-Mile Novice—First Prize—Panther Bicycle Lamp. Second Prize—Highland Bicycle Tire. Third Prize—Sport Shirt.
2-Mile Handicap—First Prize—Gold Tie Pin. Second Prize—Gold Cuff Links. Third Prize—Shirt.

MOTORCYCLE RACE
Five Miles—First—Prestolite Tank $10.00
Second—Leggins 5.50
Third—Goggles 2.00

WHIPPET RACES
A Series of Whippet Races under the auspices of the Toronto Whippet Association for a Cup. This is the first time an event of the kind has ever been held in the City, and is both interesting and exciting.

ATHLETIC EVENTS
100-Yard Dash, Open—First—Signet Ring. Second—Tie Pin. Third—Suit Underwear.
100 Yards, Boys 17 and Under—First—Tie Pin. Second—Fountain Pen. Third—Hat.
100 Yards for Returned Soldiers—First—Hammock. Second—Suit Underwear. Third—Tie.
75-Yard Dash, Boys 15 and Under—First—Camera. Second—Running Shoes. Third—Baseball Bat.
75-Yard Dash, Boys 13 and Under—First—Running Shoes. Second—Bathing Suit. Third—Jack Knife.
50-Yard Dash, Boys 11 and Under—First—Cap. Second—Jack Knife. Third—Baseball.
50 Yards, Girls over 16 Years—First—Blouse. Second—Pendant. Third—Bottle Perfume.
50 Yards, Girls 16 and Under—First—Umbrella. Second—Pair Silk Stockings. Third—Bathing Cap.
50 Yards, Girls 12 Years and Under—First—Pair Running Shoes. Second—Pair Cashmere Hose. Third—Pair Bathing Shoes.
½-Mile Open—First—Gold Locket. Second—Pair Cuff Links. Third—Gold Tie Pin.
¼-Mile, Boys 17 Years and Under—First—Pair $5.00 Boots. Second—Sport Shirt. Third—Neck Tie.
220 Yards, Boys 15 Years and Under—First—Sweater. Second—Pair Running Shoes. Third—Jersey.
High Jump, 16 Years and Under—First—Fishing Set. Second—Bathing Suit. Third—Leather Belt.
High Jump, Open—First—Club Bag. Second—Pair Military Brushes. Third—Canoe Cushion.
Girls' Potato Race—First—Panama Hat. Second—Pair Silk Stockings. Third—Box Chocolates.
Bar Race for Men—Box Cigars.
Boys' Obstacle Race, 13 Years and Under—First—Watch. Second—Pair Cashmere Stockings. Third—Belt.
Relay Race for School Boys—Each boy to run 110 yards; 4 boys to a team. Each winner a Pocket Flash Light.
Tug-of-War, for Factories—Box of 50 Cigars.

All of the above prizes are first-class, and will be on Exhibition in Kingan's Hardware Store after Monday next. They may be exchanged at the Stores at which they were obtained for any other articles of a similar price if the winner so desires.

Here Are a Few of the MANY BARGAINS You Will Find At The MONTH END CLEARANCE SALE AT THE HALL STORE

New York Dresses
ALL NEW STYLES
In Crepe De Chine's and soft Taffetas—Regular $25 and $30
Twelve Only
All Different Models.
Priced to clear at —
$17.50

$3.50 Bedspreads $2.29
Single bed size, nice crochet patterns, pure white finish, nicely hemmed ends. Regular $3.50. Month-End clearance each **$2.29**

20c White Bleached Cotton
And full one yard wide—pure white cotton, fine even weave and good firm quality. Regular 20c—wan't more today. Month-End clearance yd **16c**

$7.50 Women's Raincoats
Parametta and Poplin Raicoats, well rubberized and thoroughly waterproof, Raglan sleeve and belted back, regular $7.50. Month-End clearance, each **$4.98**

$15 and $20 Swiss Curtains $10 pair
Nine pairs only—of the finest of Swiss Curtains The old prices were $15.00 and $20.00 pair—50 inches to 54 inches wide and 3½ yards long. Not more than two pairs to a pattern. Month-End clearance, pair **$10**

$11.50 Grastex Rug at $8.50
They are heavy good wearing qualities with bound edges, leaf floral and border designs, can be used in any room in the home, size 9 ft. x 12 ft. Regular $11.50. Month-End clearance each **$8.50**

Reg. 65c Japanese Rugs for 29c
Japanese Verandah Rugs, with floral all over and border design, size 30 inches and 60 inches. Regular 65c. Month-End clearance, each **29c**

RICHARD HALL & SON LIMITED

Little Girls Wash Dresses
Made of pretty Gingham in dainty cute styles, sizes to fit ages 2, 3 and 4 years. Regular 50c. Month-End clearance each **32c**

75c Plain White Voiles for
Beautiful pure white voiles in fine soft draping qualities—the right material for cool summer dresses. Regular 75c. Month-End clearance **57c**

$1.00 Silk Finish Poplins
Highly mercerized dress poplins in a wide range of all the new novelty and staple shades. Our regular $1.00 line of dress poplins. Month-End clearance yard **88c**

Summer Blouses
Beautiful new styles in fine silk Crepe De Chine and stripe and check Taffeta silks, showing all the new collar and cuff fancies —New York models. All Regular $6.00. Month-End clearance, each. ....
$3.39

Monaghan's Adherence To "God's Time" Permitted Some Citizens To Register When Too Late Here

An impelling reluctance to report their private affairs to persons of their acquaintance led many of the registrants last week to seek booths where they were unknown. Residents of the north end selected some south end place to register a Gilmour street man went over the river to St. Luke's church, one citizen registered in Keene, some motored to May's school. Quite casually they entered these places comparatively remote from their home districts, but in reality there was studious design in their actions. Human nature was asserting itself, the desire for privacy, and a subliminal urge to defeat a fancied curiosity supposed to be resident in the officials to whom these registrants were known.

This was no new bloom of a trait that has been regarded as peculiarly feminine. Many of the women didn't care a "hoot," others concerned themselves about the personnel of the booths before reporting. But the men were equally influenced by motives, quite natural after all, and very human, to avoid registrants who knew them.

Difference in Time.

It was nearly eleven o'clock on Saturday night when one man rushed into the registrar's office. He said he had just arrived in the city by train. Mr. Dobbin instructed him o report at the Post Office on Monday or to go out into Monaghan where "God's time" is religiously adhered to, despite the Daylight Savings Law. In fact, it was stated that several citizens who had failed to register during the week went out from the city after ten o'clock and secured their cards at May's school, where it was not yet ten o'clock.

It was almost midnight before the last deputy registrar and other workers were taken to their homes. Some of the ladies gave the most faithful and invaluable services during registration. It would perhaps be invidious to single them out in this reference, but certainly they have merited every commendation for their efficient and unflagging work.

Arrangements had been made to register the Curve Lake Indians at School No. 8 in Smith, but they made a request for a booth in the village, and Mrs. W. R. Morris went out with supplies to organize the work there. Mr. McCue, the teacher on the reserve, who has been educating the Indians for 38 years, was appointed deputy registrar. Mrs. Morris registered him and thereby gave him his first instructions. Then when he wanted a subject for his first official work, he asked Mrs. Morris if she had registered. Mrs. Morris had let the first two days pass without obtaining her card, and on learning this, Mr. McCue jocularly suggested that Mrs. Morris register in the village, and hers was the first card Mr. McCue signed. But when the incident was related at headquarters some of the ladies pretended that Mrs. Morris had driven all the way to the Indian village to register.

ONE TRAVELLER TURNED AWAY AT C.P.R. STATION.

As far as the travelling public in Peterboro is concerned registration has evidently been pretty thoroughly observed. At the G. T. R. station all travellers buying tickets had registration certificates, while the C.P.R. turned one man away.

Kidney Trouble Backache Rheumatism

TROUBLESOME and fatal Ailments with which many people Suffer, can be Alleviated and Cured by the use of

Dr. Banta's Kidney and Rheumatic Medicine

Highly recommended by hundreds in this City and District who have experienced its beneficial effects. Sold with a Guarantee to help you or your Money Refunded. ***The finest Kidney Medicine on the Market.***

Don't Delay securing a Bottle.

For Sale by JAMES LYNCH, Druggist, 168 HUNTER STREET

Mail Orders Promptly Attended To.

Retreat Of The Austrians May Be Turned Into Complete Rou

Condition of the Piave River May Interfere With the Progress of the Italian Forces—Heavy Casualties.

(United Press Service.)
(By J. W. T. Mason.)

NEW YORK, June 24.— Italy has wrested the offensive from the Austro-Hungarians. How far the initiative can be pressed depends on the condition of the heavily flooded Piave river. The Austro-Hungarian troops on the western bank of the river were cut off from their bases of supply by the impossibility of transporting materials across the torrential stream. Italy may encounter similar difficulties in following up the present drive against the invaders. If the Piave suddenly returns to its normal sluggishness, the retreat of the Hapsburg armies may then be turned into a disastrous rout that might force the Austro-Hungarians to abandon all the Italian territory they now hold.

Whether or not the present offensive of the Italians reaches this magnitude the retreat of the Austro-Hungarians from their newly-won positions must certainly contribute to the spirit of revolt at home. The adoption of Von Hindenburg's strategy of slaughter by Austro-Hungarian leaders will now profoundly re-act against German influences in the Dual Monarchy. The casualties suffered by the Hapsburg forces have been very heavy in their adventurous imitation of Von Hindenburg's ruthlessness. There can be no adequate explanation to the war weary mobs in Austria-Hungary crying for food and for peace.

FOOD SHORTAGE.

Austria Hungary has not the militaristic spirit of her arrogant northern neighbour. There is good reason to believe the population of the Dual Monarchy did not approve of the drive against Italy from the start. Otherwise there would have been a less demonstrative attitude of protest against the food shortage while the drive was under way.

AUSTRIAN FORCES ARE CUT TO PIECES BY THE ITALIAN FORCES

(Continued from Page Five)

The attack was quickly pressed and became more insistent, accompanied by violent artillery fire. The number of guns left behind by the Austrians as they retreated has not been computed, but is said to be very great

(Special to Examiner)

ROME, June 24—The Austrian retreat across the Piave continues on the whole forty mile front. The Italians are closely pursuing the enemy cutting them to pieces; infantry, cavalry, airplanes and light artillery co-operating in the defeat. The Austrians attempted rear guard actions, Great numbers of the enemy have been wiped out and the announcement of huge numbers of prisoners is expected. All the Italian guns lost on this front last week, are reported to have been recaptured. Nine Austrian divisions (108,000 en) have been completely annihilated, fifteen others have been worn out in the San Done Di Piave region of which entire regiments have been destroyed.

The total Austrian losses in the drive are now estimated at more than 200,000.

Austrians Are Worse Off Than When They Started.

The reports indicate that Gen. Diaz, seized the phsychological moment for a renewed and vigorous counter-attack along the whole river line, where the Austrians had only two brigades of any size. The others had been swept away by the flooded waters, leaving the enemy detachments on the western bank short of food an munitions and without means of obtaining re-inforcementt. The retreat will leave the Austrians in a worse position, both military and politically, then before they started their drive a week ago yesterday. If they yield all the ground they captured, they will have to face their enormous losses of men without any concrete objective having been obtained.

This not only will have a serious effect on the army's moral, but will add to the already serious depression at home. There is considerable speculation as to the effect of the retreat on the Piave, will have in the impending renewal of the Austrian drive southwards fro the mountain area. It is known the enemy had massed heavy forces in the mountains preparatory to another offort to reach the Venetian Plateau. Whether the Piave defeat will hasten this drive, as a devension or will cause its indefinite postponement, is problematical.

ITALIANS HAVE CROSSED THE PIAVE RIVER

Infantry and cavalry forces have crossed the flooded river in the region of Capo Sile, it was semi-officially stated today.

The western bank of the river has been practically cleared of Austrians. Montello has been entirely retaken. Only a few pojnts on the right bank from Irnson, southwards to the sea are now occupied by the enemy. The Italians have taken thousands of additional prisoners. Great quantities of material have been added on.

The Italians have crossed Piave river in pursuit of fleeing Austrians.

A Letter From Corp. Carpenter

Was Hit in the Left Arm Above the Elbow.

A letter has been received from Corporal Byron Carpenter, son of Mr. George Carpenter, 533 Concession Street, in which the writer states that he was hit in the left arm above the elbow. He was wounded while participating in a raid on the German trenches. The missle passed through the top stripe. Corp. Carpenter is sending his two stripes home for a souvenir, also an Iron Cross and a ribbon from a German shoulder strap. "I am not suffering, and don't worry," is the cheerful message Corp. Carpenter sends home.

THE DAILY EXAMINER

Helps its Advertisers to properly Display their Advertisements.

FARMER GUIDED HIS RUNAWAY TEAM TO A TELEGRAPH POST.

W. J. Davis, a farmer living on the road to Omemee, displayed a clever turn in driving this afternoon when his team bolted on Simcoe Street, and tried to run away. The pole broke, and the waggon was left like a ship without a rudder. Davis pulled his team back on to the waggon, but they were still careering along the street, the waggon beginning to waver dangerously. Apparently selecting what he considered the least of two dangers, Mr. Davis steered the team for a telegraph post, and so successfully that they were guided astride the post. Both fell, one on each side of it, smashing a bicycle that was leaning against it. Neither horse was hurt, and Davis offered to pay for the repairs to the bicycle. Eye-witnesses of his skill declared that they had not seen in a long time so clever a piece of work.

More Talk About Patent Medicines

What is the Motive of Doctors Who Seek to Cast Discredit on Package Medicines

WHAT IS THE MOTIVE OF THE DOCTORS WHO SEEK TO CAST DISCREDIT ON PACKAGE MEDICINES.

Why all this talk about "Patent Medicines?" Is an article of any less value because it is patented or trade-marked? Do you think any the less of your Gillette Safety Razor because it is patented, or because of your Borsalino hat because the name is trade-marked? Is not this rather an indication of merit?

As a matter of fact very few of the medicines you use in your home are patented. Only the name is trade-marked.

Take for example, Dr. Chase's medicines, which are so well known in almost every home in the land. These medicines are not patented. The manufacturers have always invited the medical profession to investigate their formula, knowing that any fair-minded physician will immediately acknowledge their superiority.

There is absolutely nothing to withhold in regard to these family medicines. They are manufactured in a clean, up-to-date building, from pure, tested drugs. Any one is welcome at any time to go through the laboratories and witness the various processes of manufacture. The high standard set by Dr. Chase when putting these medicines on the market has been fully maintained, and modern machinery and methods installed whenever improvements could be made.

In view of these facts, why should the doctors try to cast discredit on all so-called "patent medicines." They cannot question the merits of the great majority of such medicines, because they are the tried prescriptions of physicians of wide experience. Then their motives must be entirely selfish—an effort to make a hard and fast monopoly of the medicine trade.

Why should there be druggists and medicine manufacturers when the doctors could do this all themselves? Why should people be able to buy Dr. Chase's Kidney-Liver Pills for a quarter and Nerve Food for a half dollar, when the doctor could realize dollars for his time and medicine.

Is the Canadian public going to stand for legislation that will give such a monopoly to the doctors? That is what the doctors are planning. They want to make it unlawful to advertise medicines or to manufacture and sell them. While we are fighting abroad for freedom, it is very necessary that we shall refuse to enslave ourselves at home.—Advt.

Local Italians Are Jubilant

"This is the Italian Marne" Was One Opinion Expressed To-day

"This is the Italian Marne," said E. Olivero, when asked to-day his opinion of the Italian situation. With tears of exhaltation in their eyes, several of our brother allies from Sunny Italy held a post mortem on the news from The Examiner bulletin in Longo's store at noon and in lapses from their mother tongue it was gathered that Joe Longo thinks "this is where the Italians take a sweet revenge on the hated Austrians."

"They'll sink or swim now before our armies," he said. J Simon, who is manager of the Charlotte street branch of the Longo stores, and has four brothers in the present conflict, also countless relatives, said: "It is the biggest victory in the world." Both Joe Longo and D. Minicola are proud to-day to say they are Italians, 'and always were," they said.

E. Olivero said that the Italian must serve three years in the army, and every man hates the Austrians. 'We'll avenge the death of every man and every atrocity in this drive," he said. "This is the beginning of the end and the Italians are the best fighters in the world," was the consensus of opinion.

Voice of The People

Editor of The Examiner:

Sir: Can you enlighten me as to how long the restrictions on the restaurants are going to continue, and if there is any possibility of any improvement as far as any accommodation for the people who depend upon restaurants is concerned? Last evening returning to the city after a motor car trip I found every restaurant closed, and as a result had to go without any supper. I believe in saving food, but don't believe all the saving should be done by those who are unfortunate enough as to not have a home here. Yours, etc.,

"A Suffering Citizen."

Canadian Casualties

Canadian Press:

OTTAWA, June 24.—To-day's list of 56 casualties includes one accidentally killed six died of wounds and four of disease, 28 wounded others gassed, ill an drepatriated.

CITY'S BILL FOR $347.

Monaghan Council Requested to consider Liability.

The city's account for $347 for care of North Monaghan children the Queen Mary Hospital was cussed by the Board of Health Saturday afternoon. Reeve McInt was present and it was arranged t he would again submit the bill to Township Council.

A Mouth Wash Of Real Me

Excellent For Teeth, Mouth Gums—Highly Recommende

Pyroll will keep the mouth, te and gums clean and free f germs. This preparation is commended by Doctors, Dentists Druggists to do what is claimed it and you should have no hes in trying it. For sale by all Dr gists 4d-10-17-2

The Lifetime Service of a

Nordheimer Piano

—as well as its full resonent tonal qualities—has won—pre-eminence for them.

To own a **NORDHEIMER** is to have a limitless source of satisfying pleasure to be shared with your friends.

It is a possession to be proud of both as a flawless instrument, and as a piece of furniture of unexcelled beauty.

Nordheimer Upright Designs

Are **POPULAR**—First, because price is well within the reach of all who wish a really artistic piano; second, because designed to supply patrons of discriminating tastes with an instrument to harmonize with any plan of architecture or decoration.

If you want to try the **NORDHEIMER** at home in the very setting in which it will be played, I will gladly arrange such a trial for you—

Frank Whitehouse

District Representative for the Nordheimer & Steinway Pianos

118 Hunter Street - - Telephone 981

Avoid Summer Heat in Your Kitchen by Using

Coal Oil and Vapor Stoves

Very Cheap and Handy. For Sale by

F. R. J. MacPherson Co., Ltd. TWO STORES 176-8 Simcoe St

Mid-Year Sale of House-Furnishings On Tuesday is Devoted to Carpets

Tuesday is the fourth day of this House-Furnishing Sale and it will be specialized by great big reductions in the carpet department. You will find our stocks unsurpassed in charm and artistic variety and for genuine economy our mid-year sale prices are unequalled. By all means look through this department and supply all the needs you have while these prices prevail.

Wilton Rugs

Only two rugs to a size in this lot. We can not begin here, to describe the beauty of designs and colorings of these rugs, note the prices and then come and see them.

Size 4 ft. 6 ins. x 7 ft., regular price $20.00. Sale $16.95
Size 6 ft. 9 ins. x 9 ft., regular price $35.00. Sale ... $28.75
Size 9 ft. x 9 ft., regular $60.00. Sale ... $42.25
Size 9 ft. x 10 ft. 6 ins., regular $65. Sale ... $46.75
Size 9 ft. x 12 ft., regular $79.00. Sale ... $57.50

Floor Oilcloth

Excellent quality oilcloth in the newest and most attractive designs One yard to two yards wide. This is the last opportunity to purchase it at this low price. Mid-year sale, square yard 65c

DAILY CALENDAR
The highest manhood resides in disposition, not in mere intellect.
H. W. Beecher

Tapestry Rugs

We have a comprehensive selection of these good quality rugs at prices that will mean rapid selling. Every one is saving opportunity, note the price reductions:

Size 6 ft. 9 ins. x 9 ft., regular price $10. Sale ... $6.95
Size 7 ft 6 ins. x 9 ft., regular $11.00. Sale ... $7.45
Size 9 ft. x 10 ft. 6 ins., regular $16.00. Sale ... $13.50
Size 9 ft. x 12 ft., regular $21.00. Sale ... $14.65

Kongoyen Rugs

Attractive, serviceable rugs for both indoor and out-door use. Varied and pretty designs in two-tone colorings, greens, browns and blues, reversible patterns. Splendid values at the mid-year sale prices ... 78c to $12.35

Brussels Rugs

If you want a rug with unexcelled wearing qualities and also one that makes a good appearance—buy a Brussels. Suitable for any room in the home. Read the prices below and you will recognize that they represent remarkable values.

Size 4 ft. 6 ins. x 7 ft. 6 ins., regular price $12.00. Sale ... $8.95
Size 6 ft. 9 ins. x 9 ft., regular $22. Sale ... $19.50
Size 9 ft. x 9 ft., regular $26.00. Sale ... $22.25

Bissetts Carpet Sweeper

They make the sweeping of rugs and carpets a pleasure. These are a most reliable make. A carpet necessity in every home. Buy one at the mid-year sale, priced from ... UP $4.00

The GRESSMAN Company Limited.

GIRLS ARE GIVING SATISFACTORY SERVICE ON THE FARMS

A Number of Women Experienced in Outdoor Work Are Still Available During July and August

GIRLS ARE DOING SUCCESSFUL WORK

The women's farm department reports still more girls being placed on mixed and dairy farms in districts where one or more were placed in the early spring. One farmer writes:

"Yesterday Mr. —— called to see how he could procure two girls for farm work from now until after harvest." He adds: "Do you think it possible for a number of girls to manage a threshing outfit in the same way that men do in the west, and thresh by the bushel? The girls who are here now can handle machinery and almost everything the ordinary man can do."

This letter came from a district that two months ago was afraid to try girl help on farms at all.

Two months has seen a great change in the attitude of the farmers in many districts of Ontario to the farmerette. The Women's Farm Department now has difficulty in finding enough experienced girls to fill the orders that come in.

A number of women experienced in outdoor work are still available during July and August only. A few women have applied for work in butter factories, but as yet no orders have come in for that kind of worker.

Several girls are now doing successful work in a cheese box factory, while one drives a truck and delivers the boxes. A number of girls are now handling milk routes satisfactorily.

Fruit growers, truck farmers, mixed and dairy farmers cheese factory managers, may still apply to Miss Martin, Director of Women's Farm Department, 43 King street west, Toronto, and secure competent help.

Decoration Day

Oddfellows to the number of two hundred, representing members of Otonabee Lodge No. 13, Peterborough Lodge No. 111, also several visitors from district and other lodges, took part in the annual decoration day service held yesterday at Little Lake cemetery. The parade, which was marshalled by Bro. Colonel J. W. Miller, Past Grand, was headed by the band of the 57th Regiment. Bro. M. Breckenridge, P.G., officiated at the cemetery, and the chaplain for the occasion was Bro. J. Goodfellow P.G. One hundred and thirty-one graves were decorated, including the family grave of the late Bro. Major George Bennett, who was killed in action during the present world conflict.

A Large Gathering.

There was a large gathering of people at the cemetery by the time the Oddfellows arrived. "God's Acre" by the shores of Little Lake presented a pleasing and restful appearance as friends and relatives of loved ones who have solved the great mystery went from grave to grave and placed thereon their floral tributes. Many lingered over the graves in humble and silent reflection as they mentally recalled the associations which death had terminated.

"Nearer My God to Thee" was sung at the cemetery by the Oddfellows' choir and others who gathered in the open space adjoining the chapel.

After a short prayer the decoration of the graves was proceeded with.

List of Graves.

Following is the list of graves that were decorated:

Section 1—
Bro Geo. Jenkins Lodge No. 13, Bro. A. Sawers Lodge No. 13, Bro. F. Fervuson Lodge 13, Bro. Jas. Ferguson Lodge 13, Bro. W. H. Scott Lodge 111, Bro. Geo. McBurney Lodge 111, Bro. Wm. Ferguson Lodge ——, Bro. Col. McDonald Lodge 13, Bro. Fred Rubidge Lodge 13, Bro. Jas. Foley Lodge 13, Bro. D. Sim Lodge 13, Bro. A. Ferguson Lodge 13, Bro. W. Galley Lodge 111 Bro. J. Stevenson Lodge 111, Bro. Jas. Martin Lodge 13, Bro. T. H. J. Buckett Lodge 111, Bro. A. Mooney Lodge 111, Bro. Sam Clegg Lodge 111, Bro. T. H. Forester Lodge 111, Bro. Geo. Milne Lodge 13, Bro. J. Milne Lodge 111, Bro. J. Robinson Lodge 13, Bro. J. S. Hughes Lodge 13, Bro. Judge G. B. Hall Lodge 13, Bro. T. Fortye Lodge 13, Bro. C. Perry Lodge 13.

Section 2—Bro. C. Tucker Lodge 13, Bro. W. Gilbert Lodge 111, Bro. S. Albro Lodge 13, Bro. R. Kingdon (Selkirk) Bro. W. H. Wrighton Lodge 13, Bro. Wm. Hall Lodge 13, Bro. Wm. Stratton Lodge 111, Bro. Robt. Rowe Lodge 13, Bro. Geo. Schneider Lodge 111, Bro. J. D. Tully Lodge 111, Bro. Sam Sharpe Lodge 13, Bro. G. H. Cadleron (Perth), Bro. D. Bailie Lodge 13, Bro. C. H. Beauclere Lodge 13, Bro. A. Fuller Lodge 13, Bro. Wm. Higgins Lodge 13, Bro. J. R. Stratton Lodge 111, Bro. G. A. Davidson Lodge 111.

Section 3.—Bro. W. S. Conger Lodge 13, Bro. Geo. Johnston Lodge 111, Bro. Dr. McNabb Lodge 13 Bro. J. Reid Lodge 13, Bro. D. Breckenridge, Bro. F. W. Logan Lodge 13, Bro. J. McKim Lodge 111, Bro. Thos. Duncan Lodge 111, Bro. S. White Lodge 111, Bro. B. Cooney Lodge 111, Bro. Jno. Sawers Lodge 111, Bro. Andrew Wilson Lodge 111, Bro. J. W. Doxsee Lodge 13, Bro. A. Sawers Lodge 111, Bro. Dr. Allen Lodge 111, Bro. A. Tully Lodge 13, Bro. Jos. Eastland Lodge 111, Bro. Dr. Harry Bennett Lodge 111 Bro. C. A. White Lodge 111, Bro. J. A. McDonald Lodge 13, Bro. Fred Foote Lodge 111, Bro. A. C. McCallum Lodge 111, Bro. Robt. McWhinnie Lodge 111.

Section 4.—Bro. Capt. Fraser Lodge 13, Bro. Jas. Haggart Lodge 13, Bro. Jas. Craig Lodge 13, Bro. R. W. Thompson Lodge 111, Bro. Robt. Smythe Lodge 13, Bro. Geo. Rawlings Lodge 13, Bro. W. Batton Lodge 13 Bro. Wm. Grose Lodge 13, Bro. Frank Kelly Lodge 13, Bro. D. Anderson Lodge 13, Bro. Geo. Detcher Lodge 13, Bro. Harry Sandiford Lodge 13, Bro. T. Lancaster (Hastings), Bro. John Mann (Midland), Bro. L. E. Gillespie Lodge 111, Bro. Wm. Moynes (Almonte), Bro. J. W. Crossley (Brandon), Bro. J. M. Armstrong Lodge 13, Bro. Jno. E. Parsons Lodge 111, Bro. Jas. McWilliams Lodge 13, Bro. Walter Francis (Hastings), Bro. W. J. Roberts Lodge 13, Bro. W. Smith Lodge 111, Bro. J. H. Smith Lodge 111, Bro. Jos. Phillips Lodge 13, Bro. Jno. Fanning Lodge 111.

Section 5.—Bro. Wm. Cluxton Lodge 13, Bro. Jas. Hamilton Lodge 13, Bro. Dr. R. W. Bell Lodge 13, Bro. Arthur Rutherford Lodge 13, Bro. A. Bantie Lodge 111, Bro. S. Fee Newdale Lodge Man., Bro. Jos. Rubidge Lodge 111, Bro. J. Buchanan Lodge 13, Bro. W. E. Downer Lodge 111, Bro. Geo. I. Rozel St. Catharines, Bro. B. Breeze Lodge 111, Geo. Geo. W. Fitzgerald Lodge 111, Bro. C. H. Campbell Lodge 111 Bro. E. Graham Uxbridge, Bro. E. Layfield Sherbrooke, Bro. J. Fraser Lodge 111, Bro. N. Nicholls Lodge 111, Bro. Fred Haskill Lodge 111, Bro. S. Roadhouse Lodge 111, Bro. W. H. Vizard Lodge 13, Bro. J. McGregor, Bro. H. Vaughan Lodge 13, Bro. Douglas Robertson Lodge 13, Bro. D. N. Axford Lodge 111.

Section 6.—Bro. Jas. Harvey Lodge 13, Bro. Thos. Connal Lodge 13, Bro. Ed. Chamberlain Lodge 13, Bro. C. Blake Lodge 111, Bro. Wm. Hinchcliffe Lodge 111, Bro. E. Sleight Lodge 111 Bro. E. Williamson Lodge 111, Bro. A. Rutherford Lodge 13, Bro. W. J. Roxbrough Lodge 13, Bro. D. Carlisle Lodge 111, Bro. Jas. Burnett Lodge 111, Bro. W. Bale Lodge 111 Bro. Jas. Bird Lodge 13, Bro. Jas. Swanton (Midland), Bro. Richard Gillespie Unity 47 (Hamilton), Bro. C. Jones Lindsay Lodge.

Section Commanders.

The following section commanders were in charge of the decorating ceremony:

Section No. 1—C. Gould.
Section No. 2—R. J. Martin, P.G.
Section No. 3—F. Wise, P.G.
Section No. 4—H. Campbell.
Section No. 5—W. H. Barry, P.G.
Section No. 6—R. Ford, P.G.

Destroy Bed Bugs

Post's Bed Bug Poison is the best and most reliable remedy to kill bed bugs.

Apply to infected places with a brush, and with one application you will get rid of this pest.

Sold at LYNCH'S DRUG STORE, 168 Hunter street, Peterborough.

8d m-th-135

A CHANCE TO MAKE MONEY

The Well-known

Boston Cafe

For Sale

Everything new and up-to-date.

One of the very best Restaurants in Canada.

Fully equipped with modern conveniences and accessories.

Fittings and Furnishings equal to any Restaurant between Montreal and Toronto.

Conducted on the best system in vogue in all large cities.

A good going concern for a live caterer or business man.

TERMS—Provisions in stock at cost price; Fittings and Furnishings at a rate of 75c. on the dollar.

Apply to
M. DOUROS, Proprietor.

Read the Examiner.

The South End Red Cross Report

Work For the Past Four Months Shows Satisfactory Results

South End Red Cross report for the past four months:

Work Accomplished.

674 towels.
110 sheets.
146 pair socks.
56 pyjama suits.
44 flannel day shirts.
60 hip bandages.
36 many-tailed bandages.
14 personal property bags.
6 pillow slips.
1 wash cloth.

Financial Statement.

Cash in treas.	$ 24.34
Red Cross bags	12.50
Donations	65.80
Collections and teas	9.38
Total receipts	$112.02
Yarn, flannelette, cotton, etc.	$ 46.79
To Prisoners of War Fund	25.00
Total expenditures	$ 71.79
Balance on hand	$ 40.23

The Society sincerely thank all those who have helped along the good work, either by their services or by their very liberal donations.

M. J. Laing, Sec.
Mrs. Wright, Treas.

IF ALL PLAYED OUT, TRY THIS PRESCRIPTION

When that overpowering weariness and a never-rested feeling comes over you, it shows some serious disorder is undermining your health. The cure is simple. Build up the system and nourish the body back to health by pure wholesome blood.

The one sure means of doing this is with Dr. Hamilton's Pills. They are a marvellous aid to appetite,—convert all you eat into nutriment and tissue-building material. Thus a weak body is supplied with new nerve fire, hardy muscle and firm flesh. Lasting good health is sure to follow. If you really want to get well and stay well, use Dr. Hamilton's Pills, 25c. per box at all dealers.

Permits Issued During The Week

Couple of New Dwellings Will Be Erected

Reconstruction of the old Stratton homestead, 566 Gilmour street, recently purchased by Mr. Webber F. Turner, will cost the new owner $500 as indicated by his permit taken out last week.

Other permits issued were:

A. Killingbeck, garage, 401 Wolfe street, $25.

J. J. Pollock, balcony, 165 Perry street, $25.

Robert Martyn, verandah, 206 Euclid avenue, $75.

M. A. Stazicker, building, Otonabee street, $1200.

G. Snowden, dwelling, Otonabee Street, $1200.

Stoney Lake Apartments

JUNIPER ISLAND

Mrs. Moore (nee Mrs. Lloyd) of 868 George street, is prepared to take boarders at reasonable terms. Central. First class service in every particular. Book your dates.

Address Mrs. Moore, Juniper Island P.O. 60d-147

Rev. Dr. Wilson Will Preach Farewell Sermon On Wednesday

The Regular Mid-Week Prayer Services Are Withdrawn for the Occasion

The Ministerial Association of Peterboro, anticipating the desire of the various congregations, have prevailed upon Rev. J. P. Wilson, of Trinity Methodist church, to preach one sermon to the citizens of Peterboro before giving up his present charge, and retiring from the active ministry.

Dr. Wilson has spent two terms in Peterboro, first as the pastor of the George street church, and presently as minister of Trinity.

Those who have a right to express themselves on such a subject, are probably agreed that if Dr. Wilson has peers in the pulpit of Peterboro, he has no superiors. His has been a student's life, and while he has been seeking to help others, his own life has been constantly enriched. His sermons, while they ring true to the old gospel are presented in such fashion as makes the old, old story ever new.

Dr. Wilson will preach his farewell sermon to the congregations of Peterboro, and to the citizens who have learned to love him, in St. Paul's Church, at eight o'clock on Wednesday evening of this week.

All the regular prayer meetings are withdrawn for that evening and every denomination will be represented at St. Paul's. The church will probably be full in every part.

Returned Soldier Honoured At Lang

Pte. W. C. Edwards Was Presented With a Fob and Locket

Pte. Wm. C. Edwards of the 247th Battalion who has returned home, was presented with a fob and locket suitably engraved, and the following address at Lang Hall The hall was full to overflowing, with Lieut.-Col. Johnston in the chair. The following programme was rendered:

Chairman's address.
Solo by Miss Bryce, of Keene.
Address by Rev. L. S. Wight.
Duet by Mrs. McEachern and Miss Bryce.
Song by Mike McCarthy.
The meeting closed by singing God Save Our Boys.

The address was read by Mrs. Cameron and the presentation was made by Earl Kimball.

Private Wm. C. Edwards:

Since the beginning of the present war we have had many occasions when we have felt it not only a duty but a pleasure to meet with the boys in khaki. We have met them under various circumstances. Too often it has been a gathering to bid them farewell and while there was pride and pleasure because of their bravery in pledging themselves to leave home and friends and go where king and country called them, there was also sorrow, for we could not close our eyes to the facts concerning the grave danger and severe treatment to which many brave lads have been subjected at the hands of a cruel and relentless foe.

On such occasions we were afraid to hope too much for their return, and indeed time has proved that many of them are asleep in foreign lands, undisturbed by the noise of guns and din of bursting shells.

But to-night we are assembled under the happiest of conditions. You whom we have the honour of addressing, have returned to us after having done duty to your country. You have suffered that our rights might be preserved. Therefore we have met to bid you a hearty welcome on your return, and to promise you the best that we can give you of our kindness, our thankfulness and our sympathy. In addition to these gifts of heart we would like to offer you a small material gift to prove our appreciation. May it carry to you the best wishes of your friends and may you in future years find great comfort in knowing that your work was appreciated, and above all that your duty was done.

Signed on behalf of Lang community

Edith Armstrong,
Alex. Keitel.

Lang, June 18, 1918.

Don't Suffer Longer From Indigestion

It is the Cause of Many Annoying Ailments—A Sure Cure

The cause of Sick Headaches, Biliousness and Coated Tongue, is Indigestion

People who suffer from these ailments can be quickly cured by taking Dr. Banta's Dyspepsia Tablets, which are a sure and a certain cure for Dyspepsia, Indigestion and Acidity of the Stomach.

These tablets are sold under a positive guarantee to do what it is claimed they will, and if they fail to give relief your dealer is authorized to refund the money.

They are sold at Lynch's drug store, 168 Hunter street. Mail orders attended to promptly. 50c per box.

4d10-17-24-1

SMALL STORES need advertising as well as large ones. If the small dealer fears that his little ad. will be lost in a newspaper carrying large ads., he should be reminded if this were true, it would follow that his little store located in a city with large stores, would also be lost.

Men's Straw Hats

The men who appreciate comfort and style in a STRAW or PANAMA Hat, will do well to see our very complete assortment of these seasonable goods.

We take special pains to suit every individual customer, in the hat most becoming to him.

W. E. LECH Manufacturing Furrier and Hatter
336 GEORGE ST. - - - - NEAR SIMCOE ST.

Building Ships In Canada.

The war has taught Canadians many things they did not realize before. One of these is that Canadians can build ships. A few years ago a great many of us were inclined to think that it was not practicable for Canada to enter upon construction of steel ships on a large scale. With a remarkable admixture of modesty and caution—or was it lack of confidence?—we were inclined to the view that we lacked the skill, experience and material necessary to build ships on an ambitious scale. The war has shown us that we were wrong. In the House of Commons, recently, Hon. C. C. Ballantyne, Minister of Naval Affairs, not only assured us that we are already building and are going to keep on building steel mercantile ships in Canada, but went on to say that we had also constructed war craft "equally as well as they could have been constructed in the Old Land."

Aviators as Rangers.

The St. Maurice Forest Protective Society has engaged two aviators, who, with hydroplanes, will patrol the wilds of Northern Quebec and other forest territories for the prevention and discovery of forest fires. This mode of protecting forests in Quebec will be introduced this summer.

Large Baskets.

Some of the California Indians store their corn supply in willow baskets, which are as large as the rooms of a house.

"I Need Hardly Say"

how thankful I was to get out alive, and fully made up my mind that I would write and tell you how useful Dr. Chase's Ointment was," writes a survivor of the Gallipoli Peninsula campaign. "We found that it afforded instant relief from poison from shrubs and bushes, and got to using it for all manner or minor wounds and grazes."

What Bride

Would not be delighted with one or other of these Wedding Gifts—

Solid Silver Table Knives and Forks
Solid Table Spoons to Match
Solid Silver Carving Sets
A New Coffee Set
Cut Glass Bowl
Gold or Silver Wrist Watch
Silver Toilet Set, etc

Selections Here in Special Variety for June Weddings

SCHNEIDER'S
The Jewelers, St. George

Hickey's Shoe Shop

ORIENTAL BLOCK, HUNTER ST.
Under the Big Sign

Women's Canvas Sport Boots—Rubber soles and heels, 9-inch top	$2.25
Same line in a 7-inch top	$2.00
Misses', ditto, ditto 11 to 2	$1.25
Misses' Patent Leather "Mary Janes" Shoes—Size 11 to 2	$2.00
Children's, ditto, size 8 to 10½	$1.75
Women's Canvas Shoes — One strap, "Mary Janes"	$2.00
Misses' ditto, ditto	$1.50
Child's, ditto, ditto, 8 to 10½	$1.25
Infants', ditto, ditto, 4 to 7½	$1.00
Men's Vici Kid Boots—Blucher cut, "Stride" shoe, Slater make, fit any foot, comfortable, large or small	$7.00
Boys' and Youths' Box Kip Boots—Solid leather, Blucher cut, $2.25 and	$3.00

Barrie's

Ladies' Ready-to-Wear Department

Special For The Holiday

White Wash Skirts

Rep. $1 & $1.50
Gabardine $2.50

Phone 340
The Barrie Building

Canada Food Board License No. 9-4681

GASPE SEA SALMON
FRESH COD
FRESH MACKEREL

HOME GROWN

Pineapples Grape Fruit
Bananas Oranges
CUCUMBERS
Asparagus Lettuce
Cabbage Onions
Spinach Radish
POTATOES

Douros & Gettas
376 George Street
Phone 18 & 19

Natty Straws —AND— cool Panamas

Plain or Fancy Bands as you like. The price range is worth looking over.

—Ask—
Jack Primeau
With A. M. Laidlaw at Fashion Craft Store
140 Hunter Street
Where Men's Good Clothes Come From

ROBERT FAIR & CO., LTD.

The Banner Wednesday Bargain Day

Of the Whole Year Takes Place This Week.

June 26th

To-morrow's Examiner Will Have a List Of Money Saving Bargains For The

GREAT SELLING EVENT

Watch the Price Tickets all over the Store as there will be many Specials Not Advertised.

Unmatchable Bargains From Basement To Fifth Floor Await You. Elevator Service.

Store Opens at 8.30 a.m.
Store Closes at 5.00 p.m.

Shop in the Morning as Several of the Quantities May Not Last all Day

WEDDING BELLS

LOGAN—OLDFIELD.

On Wednesday morning, at 11 a.m. the marriage took place in the manse of Old St. Andrew's church, Toronto, of Miss Ida A. Oldfield, to Mr. Jas. Logan, both of Peterboro. Rev. Thos. H Mitchell officiated.

Cheer your soldier with the best news from home —your PHOTOGRAPH

Make an Appointment with

The LEE Studio

Successor to Moule

374½ George Street

Phone 46

Finishing Done for Amateurs

Send Cheer to your Friends

What better expresses your sympathy or good cheer than a prettily arranged box of Cut Flowers

Peterborough Floral Co.

434-436 Water St. Retail Store 347 George St.

TELEPHONES—Greenhouse 1395 Residence 1647

DIAMOND RINGS

Are never dimmed by time or constant wear. Sold in a store conducted in a most economical plan, consistent with perfect service. That's why we keep on quoting low prices.

Frank Clarke

GOLDSMITH HALL 170 Charlotte

BATHING CAPS
Large Assortment
WATER WINGS
Deans
BATHING SHOES
Low or High
LIFE BELTS
S.O.S. Emergency

Everything for the Bathing Season at our store
Come and look them over

WARNE'S
CUT-RATE Drug Store
Phone 527w 351 George

OBITUARY

HARRY GRUBBE.

The death took place suddenly on June the 21st, 1918, at Vancouver, British Columbia, of Harry, the beloved son of Eustace Haselwood and Bertha Rouleau Grubbe, and grandson of Robert William Grubbe of Peterboro, Canada, aged three years.

MARY CLEMENTI.

Mary Stevenson, wife of Frederick Clementi, died this morning after a short illness at the family residence, 335 Stewart Street.

She leaves of the immediate family her husband and five children, Alethea, Emma, Georgie and Helen at home, and Private Mutius in England.

Funeral from the family residence to the Little Lake Cemetery on Wednesday at 2.30.

FLORENCE W. STINSON.

The funeral of Florence Wilhelmina Stinson, the little daughter of Mr. and Mrs W. J. Stinson, 576 Harvey street, who died on Saturday, took place to-day to the Little Lake cemetery. She was 13 years of age and had been ill for about a year. There are left a brother, Rea, and a sister, Edna.

Always a valued member of St. Paul's Sunday school, she will be greatly missed by her fellow students.

JAMES LYNCH.

The death occurred on Sunday morning at 3 o'clock of Patrick Lynch, 190 Reid street. Besides his wife, Margaret Lynch, he leaves to survive him one son, Pte. J. W. Lynch, three daughters, Mrs. P. F. Gorham, Ruby and Ella, all at home. The late Mr. Lynch has three brothers, Michael Lynch, East City, Daniel of Otonabee, and Bartholemew of Port Huron Michigan, also one sister, Mrs. Richard Corkery, of Otonabee.

The funeral takes place to-morrow morning at 9 o'clock from St. Peter's Cathedral thence to St. Peter's cemetery.

JAMES BUTLER.

James Butler, for 26 years a resident of Peterboro, died on Sunday afternoon, at 4.45, at his residence, 92 Dufferin street, after an illness of three weeks' duration. Mr. Butler was aged 56. He was a gardener.

Surviving beside his widow, are three daugthers, Nora, Margaret, and Mildred, at home; and five sons, Rev. P. P. P. Butler, of Toronto; Pte. Jas. Butler, in England; Cecil, Harold, Frank and Vincent, at home. One brother, Pierre Butler, lives at London, Ont.

The funeral will be held on Tuesday morning, at 8.30, to the Church of the Immaculate Conception, and St. Peter's Cemetery.

The Back Aches

Possibly you do not realize that this indicates derangement of the kidneys. Neglect usually means the development of Bright's disease. You know how dreadfully painful and fatal that is.

There is quick relief for the kidneys in the use of Dr. Chase's Kidney-Liver Pills. This medicine is known in the great majority of homes as the greatest of regulators.

CITY AND GENERAL

GIRLS WANTED.

APPLY CANADIAN GENERAL ELECTRIC CO. 12d-138-2723

ROOFING.

Slate, Tile, Felt and Gravel and all kinds of built up roofs by Alex. McLeod, General Roofing Contractor. 'Phone 775.

HURRAH—Come and root for the best team—De Laval or Matthews-Blackwell—at Riverside to-morrow evening.

PIANO TUNING.

'Phone 595, the Greene Music Co., Charlotte Street, when your Piano requires tuning or regulating. All work guaranteed. dtf

MOONLIGHT.

Thursday evening, via Steamer Geneva, L.O.L. 1175, promises a good time, good music and booth, all for 25 cents. Bring along your firends. 8 p.m. George street wharf. 3d-147-2070

BRITISH COLUMBIA CEDAR SHINGLES.

Canada's best brand. For sale by Fred H. Rowan, McGill street. 'Phone 851. d.t.f.-51

FRESH STRAWBERRIES DAILY.

We will have fresh Strawberries every day, at the lowest prices. Come early. Also sugar with each order. Fresh eggs and choice butter, at Jas. R. Bell's, 197 Hunter. Phone 455.

ANNUAL GARDEN FETE.

OTONABEE CHAPTER, I.O.D.E., AT MISS LUNDY'S RESIDENCE, EAST CITY, TUESDAY, JUNE 25TH. CARDS IN AFTERNOON. DANCING IN EVENING. 3d-19-22-24

DANCE AT CHEMONG.

A dance will be held Monday evening, July 1st, in the Pavilion at Chemong. Music by Moher and Fitzgerald. A first class treat is assured. 6d-147-2968

NOTICE.

There will be a special meeting of the Catholic Order of Foresters, at their hall, Hunter Street, at 8 o'clock this evening, to make arrangements for the funeral of our late Brother, James Butler. —Peter Simons, C.R.

BICYCLES.

Ivanhoe, Hyslop and Crown Bicycles from $37.50 up. Saddles, Tires, Mudguards, and Coaster Brakes. Bicycles repaired. Millard's Bicycle Shop, Hunter St., near Aylmer. 'Phone 234j. dtf

COULD NOT SLEEP.

Miss Gertrude Pratt, Wolseley St., Barrie, Ont., writes: "I was very much run down and could not sleep either day or night, and my arms and legs ached so that life was very miserable. After using six boxes of Dr. Chase's Nerve Food I feel well and strong again."

CLEANING, PRESSING, AND REPAIRING.

Ring 1082J for Cleaning, Pressing, and repairing. Goods called for and delivered promptly. Mrs. Read, 159 Rubidge Street. dtf-7

TO BURLEIGH FALLS, JULY 1ST.

Plan to spend the holiday with the A.O.F. Excursion to Burleigh Falls. Fine sail per steamer Stoney Lake, leaving the George street wharf at 7.45 a.m., sharp; No. 6 lock, East City, 8 sharp. Orchestra and sports. Adults, 90c; children, 50c. 6d142

RESORTS IN THE CANADIAN PACIFIC ROCKIES.

Banff, Lake Louise, Field and Glacier are in the heart of the Canadian Pacific Rockies and on the main line of the Canadian Pacific Railway. dwtf

AUCTION SALE.

Thursday, June 27th, I will sell for Mr. Peter Campbell, 369 Hunter street, a large quantity of household furniture and fittings, including a Heintzman piano, refrigerator, gas range, etc., etc. Sale at 1.30 p.m. W. J. Hancock, auctioneer. 4d146

THE WILLIS PIANO.

The Willis Piano has an ideal appearance that distinguishes it from the average piano. It is made in Canada in the largest piano factory in Canada, and its artistic workmanship, beautiful tone, and musical qualities are such as to reflect the extract credit upon Canadian skill. The Peterborough Agency is with J. W. Stuart, 372 Water St., Sewing Machine dealer. dtf

Young man: How can you best serve your country? Fight, if you may, but if that privilege be denied you can still serve effectively and honourably in the great army of skilled workers without which Canadian industry would be helpless. You need technical training. Write for Free Prospectus: International Correspondence Schools, No. 745 St. Catherine St. West, Montreal, Canada. 6d-146

BROKEN MACHINERY PARTS REPAIRED.

Oxy-Acetylene welding will cheaply and quickly repair parts in cast iron, steel, brass or aluminum, engine cylinders, transmission covers, manifolds, stay rods or brackets. Auto tires vulcanized. Millard's Bicycle Shop, Hunter Street, near Aylmer. 'Phone 234j. dtf

CHANGE OF STREET CAR STOPS IN THE PAVED AREA.

ON AND AFTER MONDAY, JUNE 24TH, 1918, ALL STREET CARS WILL STOP BEFORE CROSSING AT THE INTERSECTING STREETS ON THE PAVED AREA ONLY.

THE PUBLIC WILL PLEASE GOVERN THEMSELVES ACCORDINGLY.

HYDRO-ELECTRIC POWER COMMISSION OF ONTARIO.
PETERBOROUGH RADIAL RAILWAY.

3d-19-20-22.

Pearls
The June Gem

"With Rings of Pearls on Her Hand
The Maiden Bore in June
Can Wealth Command"

No nicer collection of fine Pearls, in 14 Karat gold settings, than are shown in our cases.

Pearl Rings
Pearl Brooches
Pearl Necklets
Pearl Earrings
Pearl Scarfpins
Pearl Bracelets

Warne Bros.
"Diamond Hall"
Next to Warne Drug Store

PROBABILITIES.

Moderate, southerly winds, fair and a little warmer. Tuesday, showers in some localities, but mostly fair and warm.

TO VISIT PETERBOROUGH.

Woodmen of the World from Lindsay are to visit Peterborough Woodmen next Tuesday night. — Lindsay Warder.

TOOK WEAK SPELL.

James Fairley, Bolivar Street, a machinist at the C.G.E., took a weak spell while engaged at his work this morning at 11.30, but recovered sufficiently to walk to his home.

ST. ANDREW'S NOTICES.

A union meeting of all the congregations of this city will be held on Wednesday evening, at 8 o'clock, in St. Paul's church, when Rev. J. P. Wilson, of Trinity church, will give his farewell address.

The Red Cross Society will meet on Thursday afternoon from two to five.

DEVELOPING AND FINISHING.

"We do Amateur work," reads a local window card, and that is what you usually get when you take your films to a drug store to be finished. Photographer Haynes has made a study of developing and printing for over twenty-five years, and can guarantee the most satisfactory results. Take your next films to the new studio, 147 Hunter Street dwtf

AUCTION SALE.

I will sell for Mr. H. R. H. Kenner, 209 London street, on Saturday June 29th, his household furniture and furnishings, including fine Dining Suite, large Leather Couch, Mahogany Dressers, 3 Rugs, Refrigerator, Gas Range, fine Book Case and Desk combined, etc., etc. Sale 1.30 o'clock. No reserve. J. F. Thornton, Auctioneer. 4d-147-2977

MODERN RESIDENCE FOR SALE.

No. 455 Hunter street, west of Park Street. Finest residential district in Peterboro. Owner leaving the city. Call at any time at the above address for inspection. 6d144

PLAIN FACTS.

A great newspaper once said (The Examiner we think it was): "We investigate our advertisements—

THEY ARE GOOD.

Patronize our advertisers." What more sensible and logical? We advertise our Ribbons Typewriters, Public Stenography, Repair Department. Yours in cooperation Nelson, phone 229.

OTONABEE CHAPTER GARDEN PARTY.

In connection with the above, A concert will be held in the drawing room of Miss Lundy's residence, when the following artistes have kindly promised to assist: Mrs. George H. King, Mrs. Frank Jenne, Miss Florence Scott, Miss Jean Herbison, Miss Ida Lynn, Miss Laura Logan, Miss Hurley, Mr. Asa Huycke, Mr. Ed. Hanrahan, Mr. John Allan and Mr. Geo. H. King. The concert will commence at 8 p.m., concluding at nine o'clock. Admission 10 cents.

ST. PAUL'S ANNOUNCEMENTS.

The Sabbath school will meet every Sunday morning at ten o'clock until the close of the holiday season.

The annual picnic of St. Paul's Tennis Club will be held on Tuesday afternoon, June 25th, at the Nicholls Oval, at five o'clock. An invitation is extended to all the young people of the congregation.

The annual Sunday school picnic will be held on Friday, June 28th, to Whitfield's grove, about five miles down the river. The boat will leave the government wharf at 10 o'clock in the morning and in the afternoon the Street Railway wharf at 1.30 and 3.30 o'clock. The parents and friends are invited to attend.

ST. JOHN'S NOTICES.

Monday, 5 (daily)—Service of Intercession for Allied Forces. 7.30—Girls' Auxiliary Red Cross.

Tuesday, 5.10—Confirmation Class.

Wednesday, 8—Preparatory service for June 30th National Intercession. 8.30—Address to Confirmation candidates. 7.30—Girls' Association, Red Cross.

Thursday, 8.30—Choir excursion from George Street Wharf.

Friday, 2—Ladies' Red Cross sewing meeting in Public Library. 8—Confirmation by Right Rev. Bishop Reeve.

Saturday, 9—Boys' choir practice.

Sunday next is appointed to be observed as a day of national humiliation and intercession.

The Sunday School outing will take place on Tuesday, July 2nd, to Bewdley.

PARTICULARS OF THE BABY SHOW

The Health Association Will Have Charge of the Show on the Grounds on Dominion Day

For the mothers who are preparing to enter their children in the Grand Baby Show at the Monster Demonstration at the Exhibition Grounds on Monday, July first, the following information is given:

The baby show will be held in the Main Building at the Exhibition Grounds, and will commence at 1.30 o'clock sharp. The Health Association will appoint judges and nurses who will have entire charge of the show on the grounds. There will be no delay this year and all entries must be ready when classes are called, which are as follows in order named, commencing at 1.30 sharp:

Baby boys up to 1 year.
Baby girls up to 1 year.
Baby boys one to 2 years.
Baby girls one to 2 years.
Twins up to three years.

The prizes, with the exception of the Baby Cot, will be on exhibition in the windows of the Kingan Hardware Co., and are well worth any mother preparing her baby for the contest.

Concert To Be Given At Byersville

Will Be Given To-night by Girl Guides of Temple Corps

The Girl Guards of the Temple Corps, under the leadership of Mrs. W. Badley, will give a concert in the Byersville Temple to-night at eight o'clock. "Rescue the Perishing," the service given when Commissioner Richards visited the city, will be repeated there to-night.

All are cordially invited.

Presentation To Miss Emily Partridge

The Recipient is Leaving to Take Up Residence in Toronto

A few friends of Miss Emily Partridge gathered at her home on Alfred street to wish her success and happiness in her future home in Toronto, where she will reside after Monday. The spinners of the Bonner-Worth presented her with a beautiful gift in recognition of her long service in the Bonner-Worth Co.

The following address was read by Miss Hazel Lang, while the presentation was made by Miss Irene Hatcher. We all join together in one hearty wish for her welfare.

Dear Emily,—It is with the deepest regret that we gather here this afternoon to bid you good-bye—you who have so long been a friend that fellow-worker. We only hope that in your new home you may make friends who will be a help to you. We now ask you to accept this small gift as a slight token of the esteem in which you are held by the many friends you leave behind, and we hope in future days to have many chances of welcoming you back to your old home in the city. We now say good-bye with many good wishes for your future welfare.

Signed on behalf of the spinners,
J. EMMETT.

Temple Band Gave Lindsay Week-end

The Temple Band returned from Lindsay this morning having spent a very pleasant and profitable time assisting Commissioner Richards with a special week-end service.

Excellent crowds both inside and out greeted the visitors and the citizens favourably gave the Commissioner and the Peterborough folks a very hearty welcome indeed.

W. O. W. NOTICE.

MEETING TO-NIGHT AT 8115 P.M. SHARP. BUSINESS IMPORTANT. FINAL ARRANGEMENTS TO BE MADE FOR THE RETURN VISIT OF LINDSAY CAMP, WHO WILL BE HERE TO-MORROW NIGHT. TUESDAY, JUNE 25TH. FRED SUTCLIFFE. 1d

ST. ANDREW'S SUNDAY SCHOOL PICNIC WAS A SUCCESS.

St. Andrew's annual Sunday School picnic on Saturday afternoon was a most successful event, and attended by about 200 of the young people. After a two-hour tour down the river the boat returned to Wallace Point, where supper was served, and the picnicers returned to the city at nine o'clock.

OTONABEE CHAPTER I.O.D.E. GARDEN FETE.

To-morrow evening, at the above party, there will be dancing in the drawing-room of Miss Lundy's residence, commencing at 7.15, and continuing until 8.15 p.m. Dancing will be resumed at 9 o'clock until 1.10. There will be a charge of ten cents each dance.

MOONLIGHT EXCURSION.

KNOX CHURCH YOUNG PEOPLE'S GUILD WILL HOLD THEIR ANNUAL MOONLIGHT EXCURSION DOWN THE RIVER PER STR. STONEY LAKE ON FRIDAY EVENING NEXT, JUNE 28TH. BOAT LEAVES GEORGE STREET WHARF AT 8.00 P.M., CALLING AT STREET RAILWAY WHARF. TICKETS 25 CENTS. 3d.m.w.th-147

FOWLER'S PEBLO GLASSES

FOREIGN TO THE HUN

The Germans are the only nation on earth without a national game.

We teach our children a sportmanship spirit. —They are taught to play fair and be good losers.

Clean play is necessary for children and with properly equipped play grounds, this can be thoroughly accomplished.

Won't you let your gift of money to the play grounds association be generous— Our objective $1,200.00.

When the Canvassers call at your home, be as generous as you can—and if not canvassed forward your contributions to—

MR. J. W. WORTH, Bonner Worth Co.
MR. VANSTON, Mgr. Bank of Toronto.

All Contributions will be Publicly Acknowledged.

This space kindly donated by—

A. A. FOWLER

PETERBORO PLAY GROUNDS ASSOCIATION

RESTORE THE NATURAL SIGHT

Social and Personal

Miss Greta Clark, deaconess, of the Anglican Deacon Home, Toronto, was the week end guest of her sister, Mrs. E. Oke, Engleburn avenue.

Miss Clarice Gould, of Uxbridge, is visiting at the home of Miss Edith Smith 587 Gilmour street, on her way from Albert College, Belleville.

Miss Mada Allison of Victoria Harbour, has returned home after a term at the Normal school.

Miss Kathleen McDermid has returned to her home at Duntroon, Ontario.

Miss Olive Regan, graduate of St. Joachim's hospital, Watertown, New York, is the guest of her sister, Mrs. H. C. Kirn, George street.

Mr. and Mrs. Clark Morrison, Master Raymond Morrison, Mrs. T. G. Harper, Mr. Clark Earls, motored back to Toronto to-day. While here they were the guests of Mr. and Mrs. Herbert Huffman, Margaret avenue.

Miss Agnes Cook, Mount Forest, is visiting Miss Florence Scott, Hunter street.

Miss Margery Gladman is visiting Miss Edith Kerr at Chemong Park.

Miss Hilda Cubitt, Orange Hospital, Orange, N.J., is spending her holidays with her parents in the city.

Mrs. E. R. Tate and Mr. Keith Tate, Lakefield are in the city to-day.

Mrs. Shirley Denison returned to-day from visiting friends in Toronto.

Miss Agnes Lynch is visiting Miss Kathleen Baker, Lindsay.

Mrs. S. A. McKee, 31 Dennistoun Ave., announces the engagement of her daughter, Rosalind Pearle, to Mr. Will MacDonald, Tugaske, Sask., son of Mrs. Jane MacDonald, Molesworth, Ont., the marriage to take place early in July.

Miss Lillian Wallbrook, of New York, is visiting her aunt Mrs. W. J. Lundy.

Gunner J. A. Sollett, 75th Battery, has returned to Petawawa Camp, after spending the past week in the city visiting friends.

Mr. Leonard, American Consular Agent, spent the week end with Mr. and Mrs. Jack Strickland, Lakefield.

Mr. Roland Strickland, Lakefield, is a visitor in the city.

Mr. and Mrs. W. E. Baker, Lindsay, motored to the city yesterday to visit Mrs. Lynch, Elm street.

Mr. J. C. R. Pattrick arrived in New York last week en route from England, where he has spent the past two years

Mr. F. D. Kerr spent a few days this week with his brother, Mr. F. W. Kerr, Crown Attorney....Mrs. Max Hamilton and daughter, have taken a house in Lakefield after spending a few weeks in Cobourg.—Toronto Sunday World.

Mr. Ben. Stacey spent Saturday with friends in Lindsay.

Mr. Guy Knight, Toronto, spent the week-end with Mr. and Mrs. Forbes Knight.

Mrs. J. W. MacDiarmid, 591 Weller Street, left last night for St. John, N.B., where she was called by the death of her nephew, Jack Stevenson, formerly a Normal School student.

Mr. John Galvin, Loyola College, left to-day to visit relatives in Cobourg.

BIRTH.

CONNELLY.—In Hastings, Ont., on June 5th, 1918, at the McGuire Hospital, to Mr. and Mrs. J. A. Connelly, of Edmonton, Alta., a daughter (Mary Teresa.)

MARRIED.

LOGAN—OLDFIELD.—At Old St. Andrew's Church, Toronto, on Wednesday, June 19, 1918, by the Rev. T. H. Mitchell, James Logan to Ida A. Oldfield, both of Peterboro.

Developing and Printing A Specialty With us

An expert in charge, best results guaranteed. Glossy or dull finish. Same price.

E. L. PAYNE
CHEMIST DRUGGIST
Opp. Turnbull's

A DOLLAR DOES WONDERS —AT— S. Levine's 8 Day's Sale

PRICES SLASHED

Reach out for these Savings. Come and get the benefit of these big values. This is our First Clearing Sale in Two Years, and its going to be a Real Genuine One:

Women's Fashionable Summer Skirts—In silk poplin. Colors: purple, blue, fawn, brown and other pretty shades, handsomely braided; latest design out, to arrive. See Reduced Prices in Window on Saturday.

Women's Lovely Grey Silk Skirts — With fancy pockets, light, cool and dressy. Sold for $6.98..... Your choice for.... $4.98

Plaid Skirts—Sold for $4.50. Your choice..... for $2.98

Women's Fancy Skirts—In different color plaid effects. Sold for $4.00..... Your choice for.... $1.98

Women's and Misses' Natty, Neat, Cool Middies — Prettily trimmed. Your choice for— 98c UP TO $1.39

Women's White Embroidered Underskirts. Sold for $1.98. Your choice..... for $1.39

Women's Embroidered Night Gowns—Sold for $1.25. Your choice for 49c

Women's Fancy Embroidered Voile Waists—Sold for $1.40. Your choice for.. 98c

Women's Summer Undervests —With lace trimming. Sold for 39c. Your choice.. for 17c

Children's Cloth Sun Hats — For summer wear. Sold for 59c. Your choice..... for 39c

Men's Summer Caps—In tweed and other material. All shades and shapes..... Your choice for..... 75c

Men's Working Shirts—Stripe effects. With collar attached. Sold for $1.00..... Your choice for..... 49c

SUIT CASES

A line of good Suit Cases. Size 24 and 26 inches. Your choice for— $1. AND $1.25

These are only a few of the many snaps to be offered during this 8 days sale. Come and look over the stock, whether you buy or not. Look for

S. Levine's
199 Charlotte St.

12 PAGES
PAGES 1-4

The Evening Examiner

Copies Printed during May 150,670
A Daily Average 5,795

VOL. LX. No. 148 PETERBOROUGH, TUESDAY, JUNE 25, 1918 PRICE TWO CENTS

School is Closed

Another milestone is passed in the child's life.

They are only Children once.

Perpetuate the happy faces with a Photograph.

A GOOD ONE BY THE

Roy

STUDIO
140½ Hunter Street

Phone 368 for an Appointment.

First Thanksgiving Proclamation.

The Thanksgiving proclamation was originated by Francis Bernard, "captain general and governor in chief over his majesty's province of the Massachusetts bay." It was issued Nov. 4, 1767, and the form was that which has been in substance adhered to ever since.

Formosa's Ancient Tree.

In Formosa there is a tree between 2,500 and 3,000 years old, with a circumference of sixty-five feet and the lowest branches forty-five feet from the ground. The tree is a species of cypress, the Japanese benki.

Jealousy.

"May's new hat is perfectly hideous."

"It isn't a bit more hideous than mine. You're always saying nice things about May."—Philadelphia Ledger.

Missed It.

The prodigal son wrote the old man as follows: "I got religion the other day. Send me $10." But the old man replied: "Religion is free. You got the wrong kind."

TELL YOUR WIFE CORNS LIFT OFF

Doesn't hurt a bit to lift corns or calluses off with fingers

Not a twinge of pain or soreness before applying, or afterwards. This may sound like a dream to corn-pestered men and women who have been cutting, filing and wearing torturous plasters. Yes! Corns life out and calluses peel off as if by magic.

A small bottle of freezone costs but a few cents at any drug store. Apply a few drops directly upon your tender corn or callus, and instantly the soreness disappears; then shortly the corn or callus will be so loose that it lifts off.

Freezone dries instantly. It doesn't eat out the corn or callus, but just shrivels it up so it lifts away without even irritating the surrounding skin. Women should keep a tiny bottle handy on the dresser and never let a corn or callus ache twice

Austrians Suffered Appalling Losses On The Piave Front

Americans Are In Complete Possession Of Belleau Wood

An Appalling Number Of Austrian Dead Cover Ground

Austrians Admit They Were Compelled to Retreat From Martello—Internal Troubles in Austria Have Reached a Serious Stage—American Transport Sunk Off the Deleware Capes.

TUESDAY MORNING BULLETINS

Tuesday Morning's Bulletins—

Washington, June 25.—Last night's report to the Italian embassy from General Diaz, says that more than 40,000 prisoners have been taken and an appalling number of dead cover the ground.

COMPLETE POSSESSION.

With the American Army in France June 25.—The Americans cleared the northwestern part of Belleau Wood last night of Germans. They are now in complete possession of the wood. They captured five machine guns and some prisoners.

VIENNA STATEMENT.

Vienna, June 25.—An official statement says: "By reason of rising waters in the Piave we were compelled to retreat from Montello and some positions we had won on the right bank of the Piave."

CONDITIONS SERIOUS.

London, June 25—Information from the Swiss border indicates that the internal troubles of Austria have now reached a most serious stage.

Monday Evening's Bulletins—

DRIVEN BACK.

Rome, June 25.—The enemy has been driven from the entire western bank of the Piave, except at one point, and was able to make the crossing only under heavy fire. An enormous amount of all kinds of war material has been captured, and an extraordinary number of Austrian dead cover the ground. The struggle is still continuing.

TRANSPORT SUNK.

Washington, June 24.—The sinking of an American transport westward bound on June 18, 700 miles east of the Delaware Capes, is reported to the Navy Department to-day. The crew took to the boats. The U-boat fired 19 shots into the vessel; 67 of the crew of 148 are missing.

MUNITIONS SEIZED.

Dublin, June 24.—Forty thousand rounds of ammunition supposed to have been landed on the northern coast some time ago, were seized by the police to-day.

ANOTHER BLOW.

London, June 24.—Lloyd George said this afternoon that there might be a blow on the western front in a few hours but certainly within the next few days.

WAR GARDEN BULLETIN

Issued by the Canada Food Board in collaboration with experts on the staff of the Dominion Experimental Farm.

Practical Daily Guide For Vacant Lot and Backyard Gardeners Enlisted in Greater Production Campaign.

MARY GET YOUR HOE.

Any seeds sown in June should go deeper than those planted earlier in the year and care should be taken to press the soil into firm contact with the seeds when covering them because the soil is apt to be dry to a depth of several inches, in sections where the rainfall has been low. Where watering is resorted to the water should go under the seeds in the row before sowing. It does no good to sprinkle the top of the ground after sowing.

June is a hard taskmaster as a rule for the amateur gardener. Weeds grow apace; bugs flourish; the ground is thirsty. Watering can, spray pump and hoe must be kept working overtime.

The woman in the home can spare half an hour or so a day from her household duties to cope with the weeds. "Mary, get your hoe," is one of the patriotic refrains of the year to which she might give some heed.

The Germans Covered Up Their Vast Birth Rate

Dr. C. D. Usher Tells Senate Committee Real Population is 90,000,000—Falsification Due to Wish to Deceive Other Nations in Man Power.

HINDENBURG REVEALS IT

WASHINGTON, June 25.—For the twenty years preceding the outbreak of the present war the Imperial German Government, through studied and systematic falsification of the vital statistics prepared under the direction of the national census department, had prepared the public minds of all Europe to meet the man-power in war natural to expect from a nation of 68,000,000 persons.

In reality the growth of the German Empire in population had been to a point 22,000,000 greater than this, and when the war broke over Europe in 1914 the actual population of Germany was 90,000,000.

These facts were communicated to Chairman Hitchcock of the Senate Foreign Relations Committee by Dr. C. D. Usher of Auburndale, Mass., formerly actively engaged in the study of political and commercial conditions in the trans-Caucasian region and for many years a resident of Germany and other Central European countries.

Dr. Usher gave as his authority for the astounding statement of Germany's concealed man power no less a personage than Field Marshal von Hindenburg. During the summer of 1913 Dr. Usher's daughters had been guests in the home of the then retired German General. They were intimate chums with the daughters of the present Field Marshal.

Germany's War Plans.

Von Hindenburg related to them the fact that a part of Germany's war plans, extending back over a score of years, had been the deception of the entire civilized world as to her multiplication of population within her own borders.

Hindenburg said that the concealment had been effected through the partial falsification of the statistics as to illegitimate births. The German Government's published figures had disclosed an illegitimate birth rate in the neighbourhood of 25 per cent. In fact this ration was wholly false, and the actual percentage was nearer 50 per cent.

According to Dr. Usher, this will account in large measure for the great strength in men of military age disclosed by Germany in the course of the present war. On the basis of the German census figures, if true, the German armies should have been from 20 to 25 per cent. smaller than they have been, and in turn the various classes of recruits should have been smaller in approximately this degree.

The deception has served to throw out of alignment the calculations of the general staff corps of Germany's enemies from the start of the war until now.

KODAK OR CAMERA

Will add greatly to your pleasure and enjoyment any time, and especially during summer months.

Think of the pleasure of looking over snap pictures taken even 3 to 6 years ago. Several people who have purchased cameras from us declare they have from one to six pictures they would not part with for the price of the camera.

IF IN DOUBT

If you are in doubt as to the most suitable kodak or camera, come to us and we will explain the most desirable features of the machine. We are sure to suit you and our prices are right.

Our developing and printing is done on our own premises. That means better service to you and also the fact that each clerk can give you the benefit of his experience.

Buy your Kodak or Camera from

McDERMID & JURY'S
The Safe, Satisfactory Druggists
The Rexall Store
COR. GEORGE & CHARLOTTE

GRAIN MARKET

General tone of the grain markets was weaker, reflecting the favorable war news and the excellent crop situation. The cold snap at the week end with the reports of frost in some sections, gave the bulls a chance to boost the corn market early in the day, but their game did not last long, and the market closed weak and 3-4c below Saturday's close. Oats were weak, closing 1 1-8c lower on the July option at Chicago and 1 1-4c lower at Winnipeg. Barley and rye are again quoted lower.

Manitoba wheat.—No. 1, northern, $2.23 1-2; No. 2, $2.20 1-2; No. 3, $2.17 1-2; No. 4, $2.10 1-2, including 2 1-2c. tax, in store, Fort William.

Manitoba oats—No. 2 C. W., 85c; No. 3 C. W., 82c; extra No. 1 feed, 82c; No. 1 feed, 79c in store Fort William.

American corn—Not quoted.

Ontario oats—No. 2 white, 79c to 80c, nominal; No. 3 white, 78c to 79c.

Barley, malting, $1.24 to $1.26.

Ontario wheat—No. 2 winter, $2.22, basis in store Montreal.

Peas, No. 2, nominal.

Buckwheat—$1.80.

Rye, No. 2—$1.80.

Ontario Flour — War quality, $10.65, Toronto-Montreal, $10.65, new bags.

Manitoba Flour — War quality, $10.95, Toronto.

Millfeed—Car lots, delivered, Montreal; shorts, $40; bran, $35; feed flour not quoted; middlings, not quoted.

Hay—Baled, track, Toronto, car lots, No. 1 $13.00 to $14.00; No. 2, mixed, $12.00 to $13.00; straw, car lots, $8 to $8.50.

CATTLE MARKET

Union Stock Yards—Receipts, 191 cars, with 3537 cattle; 356 calves, 1808 hogs, and 562 sheep and lambs.

There was a slightly easier tone to the market yesterday morning although the deliveries were not very sharp except on the lower grade cattle. The fact that Buffalo was early reported a dollar lower did not help to strengthen the market here. Choice stable fed cattle are now getting quite scarce; one load of these however sold at $16.25. Choice heavy steers were barely steady to 15c lower. Fair to good butcher steers and heifers about 25c lower, and cows and common grass half fat steers and heifers, 40c to 50c lower.

Calves steady to firm.

Sheep weak.

Lambs a little easier.

Hogs steady at $18, fed and watered.

CATTLE RECEIPTS.

Heavy steers	$15.50 to $16.00
Choice butcher	14.50 15.00
do medium	11.50 12.50
do common	10.00 11.00
Heifers good to choice	13.00 15.00
Butcher cows, choice	10.50 11.50
do medium	8.00 10.00
Bulls, choice heavy	10.25 12.50
do good	9.25 10.00
do light	7.00 8.00
Canners and cutters	5.00 7.00
Feeders, 900 to 1000 lbs.	11.50 13.00
Stockers, 750 to 800 lbs.	10.50 11.25
do med., 600 to 700 lbs	10.00 10.50
do light, 600 to 650 lbs.	9.00 9.50
Milch cows	90.00 125.00
Grass cows	8.50 9.00
Calves	10.00 16.50
Spring lambs	21.00 ....
Yearling lambs	18.50 21.00
Sheep light	13.00 15.00
Hogs, fed and watered	18.00 .....
do off cars	18.25 .....
do f.o.b. to shippers	17.00 .....

THE DAILY EXAMINER

Helps its Advertisers to properly Display their Advertisements.

STOMACH TROUBLES ARE DUE TO ACIDITY

Tells Safe, Certain, Speedy, Relief For Acid Indigestion.

So-called stomach troubles, such as indigestion, gas, sourness, stomach-ache, and inability to retain food are in probably nine cases out of ten, simply evidence that excessive secretion of acid is taking place in the stomach causing the formation of gas and acid indigestion

Gas distends the stomach and causes that full oppressive burning feeling sometimes known as heartburn, while the acid irritates and inflames the delicate lining of the stomach. The trouble lies entirely in the excessive development or secretion of acid.

To stop or prevent this souring of the food contents of the stomach and to neutralize the acid and, make it bland and harmless, a teaspoonful of bisurated magnesia, a good and effective corrector of acid stomach, should be taken in a quarter of a glass of hot or cold water after eating or whenever gas, sourness or acidity is felt. This sweetens the stomach and neutralizes the acidity in a few moments and is a perfectly harmless and inexpensive remedy to use.

An antacid, such as bisurated magnesia which can be obtained from any druggist in either powder or tablet form enables the stomach to do its work properly without the aid of artificial digestents. Magnesia comes in several forms so be certain to ask for and take only Bisurated Magnesia which is especially prepared for the above purpose.

ADDING MACHINES.

They Are Not New, as Pascal Invented One in the Year 1642.

The adding machine is of modern development, but not a modern invention, a passable one having been invented in 1642 by Pascal (1623-1662), a celebrated French geometrician, philosopher and writer. Later, in 1671, the adding machine was modified to facilitate multiplication by Gottfried Wilhelm Leibnitz, a German mathematician of great achievement, and his invention was followed by many improvements.

A notable experimenter in this line was Charles Babbage (1782-1871), an English mathematician, many years professor of mathematics at Cambridge university. In order to secure accuracy in tables of logarithms he conceived the idea of doing the work by machinery and was commissioned by the British government to superintend the construction of a machine for the purpose. He spent much time and money in experimenting and attained some remarkable results, but died before perfecting his machine.

All calculating machines contain certain features devised by special reference to the work to be done, including circular metallic disks, wheels with teeth, etc., ingenious, but not more complicated and no more responsive to human intelligence than many other machines. The thinking is all done by the operator.—Philadelphia Press.

GREAT POTATO WASTE

Can Be Prevented by Thorough Spraying.

Women's Meetings In Full Swing—The Summer Institute Meetings Are of Benefit to Every Woman Who Attends—Topics to Be Discused and Work Planned.

(Contributed by Ontario Department of Agriculture, Toronto.)

POTATOES are sprayed to prevent such fungus disease as Early Blight and Late Blight and Rot. These diseases are caused by plants known as fungi Those fungi which derive their nourishment from living plants injure them in so doing in various ways and thus give rise to what are known as fungus diseases.

In combating the great majority of fungus diseases methods of prevention only are practicable. Spraying potatoes is not done to cure but to prevent disease. In other words the object of spraying is to cover the surface of the leaves and stems with a substance, poisonous to the spores of fungi, in which they cannot grow, and penetrate the plant. Spraying, therefore, in order to be effective, must be timely and thorough. The spray mixture must be on the plants before the spores reach them and the surface of the leaves and stems must be covered so completely that there is not the smallest space on which a spore can germinate.

Efficient spraying of potatoes depends:

1. Upon the use of the proper fungicide. Bordeaux mixture has so far proved to be the only satisfactory spray mixture for potato diseases.

2. Upon timely and repeated spraying. Spraying should be commenced when the plants are from six to eight inches high and repeated at intervals of from a week to ten days throughout the growing season. From three to seven applications will be required, the number depending upon the weather, the wetter the weather the more frequent the spraying.

3. Upon the liberal use of Bordeaux mixture. From 50 to 150 gallons of Bordeaux mixture should be used per acre at each application.

4. Upon thorough spraying, which means the covering of every portion of the plant with the Bordeaux mixture in the form of a fine mist. This can be done only when the solution is applied with good pressure so as to insure covering every portion of the plant. The best results from spraying are obtained when potato sprayers are used which are fitted with T-joint attachments, so as to insure covering both surfaces of the leaves at each spraying.

5. Upon spraying before rather than after prolonged rainy periods. Infection of the plants takes place during or soon after rain. Therefore it is of the utmost importance to have the spray mixture on the plants when the rain comes.—Prof. J. E. Howett, Ontario Agricultural College.

The Importance of Women's Institute Meetings.

A series of meetings which, to the women of rural Ontario, have always proved worth while, and increasingly so the last year or two, is the Women's Institute meetings. These are important because they are so far-reaching in their nature. They afford the town and country woman, no matter what her denomination may be, a channel through which she can be of all-round service to humanity.

Since the war began Red Cross and other patriotic work has, of course, received first consideration. The alleviation of suffering seems peculiarly woman's work. The need is greater to-day than ever.

The great demand by the Allies for certain foods such a beef, pork, wheat and sugar has caused the housewife to change her methods of pre-war days. She must now learn to substitute and to eliminate various forms of waste. Perishable foods must be more widely used, not only in summer, but also in winter. These must be conserved through proper storage, canning or drying. Such subjects as these may be discussed at the meetings. An expert demonstrator may be secured from the Department to give information or a practical demonstration to assist the housewife. The members may club together and do their canning at one centre with one fire if they so choose, and in addition to the work accomplished may have a sociable time together.

The children in the rural districts must not be forgotten. They must be prepared for the great responsibilities which are too soon to fall upon them. Their education must not be neglected. They must not be handicapped by physical imperfections. Subjects of importance to the child must be discussed and means adopted to improve conditions. The Medical Inspection of rural schools and the clinics held through the Women's Institute are doing much to improve conditions.

The girls also need attention. We are apt to forget the girls in our anxiety for the boys. Their lives and their prospects for the future are being affected by this war. Hence opportunities for study, for amusement, for developing their talents to the full, must be afforded them. Many of these opportunities may be secured through the Institute.

Surely with subjects of such vital importance as the above-mentioned, all meetings should be worth while.

We would call the attention of all to the importance of the summer meeting, held throughout June, when the delegate from the Department is in attendance. She has the latest information on all subjects of importance to the Institutes, and is a specialist on her own particular subjects. — G. A. Putnam, Superintendent Women's Institutes.

FOR BABY'S TENDER SKIN.

A child's skin is tender as well as beautiful and eczema may be caused by chafing of clothing, the use of poor soap, exposure to cold or sudden change of temperature. Probably no treatment for eczema has ever proven so successful as Dr. Chase's Ointment, and this applies particularly to baby eczema. This ointment is delightfully soothing, stops the itching and consequently prevents scratching. Gradually the sores are healed up, and the skin is left soft and velvety.

ROGOW BROS

Ladies' Custom Tailors

NOW OPEN FOR BUSINESS

SOLICIT YOUR ORDERS

CORNER OF BROCK AND GEORGE STREETS
PETERBORO
TELEPHONE 1023

CHINA PAINTING

Mrs. Langley McCarthy
Teaches Bisceff's New and Beautiful Work in China Painting.

At the EMPRESS HOTEL
THURSDAY & FRIDAY, JULY 4 & 5

DORENWEND'S of Toronto

invite you to their display of the newest creations in artistic hair goods.

If your own hair is thin, dull and unbecoming, let us demonstrate just what can be done to supply your lack of hair, and how perfectly it is accomplished.

FOR LADIES:—Switches, Transformations, Wares, Pompadours, Chignons, Etc.

FOR BALD MEN:—DORENWEND'S TOUPEE

will make you look years younger and improve your health. Light as a feather and indetectable on our sanitary patent structure.

THIS DISPLAY IS FOR 2 DAYS ONLY.

Appointments can be arranged at residence if desired.

THERE IS NO CHARGE FOR A DEMONSTRATION

THE DORNWEND COMPANY OF TORONTO
Limited
HEAD OFFICE:—103-105 YONGE STREET

Ingram's **Milkweed Cream**

—will give *any* woman the beauty which is more attractive than regular features; the beauty of a fair, glowing, clear and healthy skin.

It corrects complexion faults

For instantly natural complexion of lingering and lasting effect apply Ingram's Milkweed Cream; then a light application of Velveola Souverain Face Powder adds the finishing touch.

Two sizes, 50c. and $1.00.

McDERMID & JURY
E. L. PAYNE

"It's Confidence That Does It"

Home Grown Strawberries

Are coming in plentifully, and fresh from the berry patches to this store. Clean, plump, large.

PINEAPPLES

in splendid condition for canning or slicing.

Also — Oranges, Bananas, Asparagus, Tomatoes, Cucumbers, and other early vegetables.

(Canadian Board License No. 8-4214)

Porter S. White Co
334 George Phone

Not a Party Man.

"Is your husband a confirmed party man?" asked the smiling candidate.

"Laws, no! He's quit dancin' and don't even attend his lodge reg'lar," answered Mrs. Wayback.—Dallas News.

Greatness.

Genuine greatness is marked by simplicity, unostentatiousness, self forgetfulness, a hearty interest in others, a feeling of brotherhood with the human family.—Channing.

"CONTOUR" an ARROW FORM-FIT COLLAR

Railway Time Tables

GRAND TRUNK RAILWAY.

(Corrected June 24, 1918.)

3.10 a.m., for Port Hope, making direct connections for all points on the main line east and west.
8.20 a.m., for Lindsay, Orillia, Midland, North Bay, Toronto, Hamilton and Niagara Falls.
8.25 a.m., for Hastings, Campbellford, Madoc, Belleville and all points on the main line east.
8.30 a.m., for Lakefield.
12.02 p.m., for Millbrook, Lindsay and Port Hope, making direct connection at Port Hope for Toronto, arriving Toronto 3.35 p. m.; also through connection with International Limited for Toronto, London, Detroit and Chicago.
1.30 p.m., for Hastings, Campbellford, Stirling, Belleville, Kingston and Brockville.
12.50 p.m., for Lakefield.
5.40 p.m., for Lindsay, Orillia, Midland, North Bay and Toronto.
5.40 p.m., for Lakefield.
8.31 p.m., for Lindsay.
919 p.m., for Millbrook, Port Hope, Belleville, Kingston, Brockville, Montreal and Boston.

CANADIAN PACIFIC RAILWAY

CORRECTED JAN. [illegible], 1918.

GOING EAST—
[illegible] p.m.—Indian River, Norwood, Havelock.
11.[illegible] p.m.—Kingston, Smith's Falls, Montreal, Quebec, St. John, N.B. Boston and New York.
1.[illegible] a.m.—Norwood, Havelock, Tweed, Perth, Smith's Falls and Ottawa.
[illegible] p.m.—Norwood, Havelock, Tweed, Perth, Smith's Falls, Ottawa and intermediate points.
GOING WEST—
[illegible] a.m.—Toronto, Owen Sound, Guelph, Goderich, Hamilton, Buffalo, St. Thomas, London, Chatham, Detroit and Chicago.
[illegible] a.m.—Myrtle and North Toronto.
[illegible] p.m.—Toronto Hamilton, Brantford, Buffalo, New York, Guelph, Galt, Woodstock, London, Detroit and Chicago and intermediate points between Peterborough and Toronto.
7.30 a.m.—Toronto and Intermediate Points.
[illegible] a.m.—Lindsay Orillia, Port McNichol and intermediate points.
[illegible] p.m.—North Toronto and West Toronto and intermediate points.
*Daily **Daily except Sunday.

REMOVED

THE WM. LYTLE CARTAGE CO.

Removed to the more commodious Premises

207 SIMCOE ST.

Formerly Gibbs, nearly Opp. Lock Works. Phones—Office 360 House 937, 267

Good News to Housekeepers

Keep your rags and other junk for Low & Co. We will pay you from 3 1-2 to 4c [illegible] for rags; 7 1-2c for [illegible] lb. for copper; 5c [illegible] zinc; scrap iron [illegible] cwt. [illegible] line by mail or [illegible] this, and we will [illegible] taken now. [illegible] COMPANY [illegible] 85 Bethune [illegible] Holidays 766

The Woman Who Changed

By JANE PHELPS

A BUSINESS MESSAGE

CHAPTER CI.

The day that we were to start for Bar Harbour found us ready and anxious to be off. About an hour before the train started, George received a telegram.

He was called to Morelands at once. Some matter of business required his immediate and personal attention.

"It's a good thing we are all packed," I remarked, when he told me.

"What do you mean?"

"Why, that we can start home at once."

"You will go on up to Bar Harbour and wait for me. No—I have it!" and without giving me the slighest inkling of what he intended to do, he went to the telephone. He called Julia Collins and told her that we would go when she did, after all — that he was going back home on business but would be back in time to go when she had planned.

After he had hung up, he turned to me again: "Have Mrs. Sexton remain with you until I return."

There was no time for talk, for expostulation. His train went in half an hour, and he would have to hurry. My disappointment was intense. I had been so happy in the thought that I had the best of that "Collins Woman" (as I designated her in my thoughts). Now it was she, not I, who could be happy. She had gained her point.

Merton Gray Sympathizes.

The afternoon George left, Merton Gray called to bid us good-bye. He was very much surprised, when he found that George had gone back home, and that the time of our departure for Bar Harbour had been postponed. I had called Mrs. Sexton on the telephone and she had consented to stay with me until George returned. It would be only a few days, at the longest, he had said.

I really was delighted to see Merton. It was a nasty, rainy afternoon. I could not go out, and the prospect of a cozy chat with him was alluring.

"The portrait has been shipped, and I am lonely," he said apropos of a remark I made.

"Really. I did not know you were to send it away so soon."

"Yes. Mr. Howard wished it properly framed and ready to hand immediately upon his return. He is rather impatient of any delay, I judge."

"Indeed he is. He is so absolutely prompt, himself, where business is concerned, that he has little patience when things lag."

"Now play for me!" Merton ordered, after a time. "I have heard no real music since you played the last time."

"Flatterer! I am horribly out of practice. Newport isn't just the place one would chose, if they kept up their music."

"No, not when one has married a society man, and when one is the best tennis player, the most accomplished swimmer— he stopped. "Pardon me! I had forgotten your accident, for a moment."

"Don't take it back because of that!" Then, without meaning to in the least, I told him of Julia Collins. How she had blamed me, saying I was trying to show off, etc. "Just as if I would choose six o'clock in the morning, when no one was around, to 'show off'," I finished.

"Wasn't your husband, Mr. Howard, there? I have an idea the lovely Julia was referring to him."

"Of course he was there;" I answered impatiently. "How could he have saved me, had he not been?"

Mrs. Sexton Arrives.

I played and sang for some time. I was really glad to have the practice for music would have allowed me to for music would have alowed me to keep on indefinitely, but Mrs. Sexton came, so interrupting.

For just a moment, I was embarrassed that she had found Merton Gray with me. I recalled her warning —that he was a "fascinating, a dangerous man," and I almost wished I had not asked her to stay with me. Then I remembered her faith in me, and her knowledge of my love for George, and smiled at my lack of trust in her good, common sense.

She greeted him pleasantly, me affectionately. She then excused herself and unpacked the few things she had brought for her short stay with me.

Merton remained to tea, and we chatted and laughed happily together. Mrs. Sexton doing nothing to interfere, in fact joining us.

"Mr. Gray looks very well," she said, when he had gone.

"Yes. I think so, too. He is very tanned, and it is becoming. My picture has gone; he sent it yesterday."

"Does he remain in Newport?"

"Only a few days." He had told me he should go when I left for Bar Harbour—that there would, then, be nothing to keep him. I did not repeat this to Mrs. Sexton, for various reasons.

To-morrow—A Contretemps.

For Summer Cottage Sanitation

It's splendid!

You Feel Fine

Fatigue is the result of poisons in the system, the waste matter resulting from the activities of life. The kidneys have failed to filter these poisons from the blood and you are tired.

But awaken the kidneys and liver by using Dr. Chase's Kidney-Liver Pills and you soon feel fine. The poisons are swept from the system, the pains and aches are gone and you are ready for work and for play.

ORIGIN OF THE CURFEW.

The Cover Fire Bell Was Rung Way Back In King Alfred's Time.

What is the curfew? Its etymology carries its history with it. The word comes from the French couvre-feu (cover fire), a bell tolled at evening as a signal to the inhabitants to cover fires, extinguish lights and retire to rest. It is erroneously said to have been instituted in England by William the Conqueror as an arbitrary bit of tyranny, and the nursery historian has waxed sentimental over the wrongs of the conquered Saxon, and conjured up pictures that must be balm to the downtrodden Celt. Even Thomson tells us:

> The shivering wretches at the curfew sound
> Dejected sunk into their sordid beds.

But the couvre-feu was known before William's time, both in England and on the continent. He did, indeed, issue an edict on the subject, and although this edict may incidentally have helped to put down the Saxon beer clubs, which were hotbeds of political conspiracies, its primary aim was as a precaution against fire. That danger was an ever present one in those days of chimneyless wooden houses.

The ancient city ordinances of London abound in stringent fire regulations. None of them, however, was more effective than the "cover fire" bell, which as far back as the time of King Alfred was rung in certain places in England. William's edict rendered compulsory an ancient custom. But it was a wise legislative act and not a bit of arbitrary tyranny. We find plenty of early traces of the custom or its equivalent, as, for instance, the blowing of a horn at the market place in continental Europe.

LIVER TROUBLE and HEARTBURN

CURED BY

MILLBURN'S LAXA-LIVER PILLS

When the liver is torpid and inflamed it cannot furnish bile to the bowels, causing them to become bound and costive. The symptoms are a feeling of fullness or weight in the right side, and shooting pains in the same region, pains between the shoulders, yellowness of the skin and eyes, floating specks before the eyes, coated tongue, bad taste in the morning, heartburn, water brash, etc.

Milburn's Laxa-Liver Pills gently unlock the secretions, clear away all effete and waste matter from the system, and give tone and vitality to the whole intestinal track, and are by far the safest and quickest remedy for all diseases or disorders of the liver.

Mrs. A. Cummings, Manchester, Ont., writes: "I have used Milburn's Laxa-Liver Pills some time, and can faithfully recommend them to anyone suffering from heartburn and liver trouble. I tried a great many other remedies but they only relieved me for a time. I believe Laxa-Liver Pills to be a valuable remedy for all sufferers from liver troubles."

Milburn's Laxa-Liver Pills are 25c a vial at all dealers, or mailed direct on receipt of price by The T. Milburn Co., Limited, Toronto, Ont.

No Airs About Her.

"Airs!" exclaimed the proud mother and shook her head vigorously. "My Elsie, for all her learning, hasn't any more airs, so to speak, than her poor old dad."

"Then she won't turn up her nose at her old friends?" queried the visitor.

"La, no!"

"How refreshing! Most girls who go through college nowadays will hardly look at you after they're graduated."

"Well, they ain't like my Elsie, that's all I can say," retorted Elsie's ma. "She's become a carnivorous reader, of course, and she frequently importunates music, but stuck up—my Elsie? Not a bit! She's unanimous to everybody, has a most infantile vocabulary and, what's more, never keeps a caller waiting while she dresses up. No, she just runs down, nom de plume, as she is."—Philadelphia Ledger.

Her Dainty Speech.

There was one young woman in the box party at the theater who took no part in the noisy clatter and giggle. With her gaze fixed upon the stage she watched the progress of the play, indifferent to the gayety around her except that her delicate, aristocratic, finely chiseled features bore a look of weariness and a scornful smile curled her lips. At last, however, she turned her head slowly and looked at the other members of the party. Then she spoke to the elderly matron sitting by her side. "That chicken in the blue kimono," she said, "thinks she is the whole custard!"—Argonaut.

Linen of Bohemia.

One of the oldest and most important industries of northern Bohemia is that of linen weaving, which furnishes employment under favorable conditions to fully 25,000 people, who are so skilled and clever in the production of fine linens that these goods are favorably known and find a ready market in all parts of the world.

Fashion Note.

"Swell gown your wife has, Mac; cut into a V," said a friend.

"Cut into a V!" growled Mac. "It cut into four Xs!"—Truth.

Where women's interests are supreme—

Under the heading, "For and About Women," the interests and activities of the modern woman are taken care of daily in

The Mail and Empire.

There the feminine reader sees the diversified concerns of her sex reflected in brief, informative articles of timely interest. Children and War Savings, Domestic Service Reform, An Interesting New Wardrobe, Central Kitchens and An Independent Family, are a few of the topics discussed in recent issues. Part of the same page is "On Dit," in which current social events are chronicled. Any woman who wishes to keep informed on what is going on in her own particular sphere may do so by reading daily "For and About Women" and "On Dit." On Saturdays "Woman's Kingdom" is an additional feature especially interesting to women readers.

$4.00 per annum by mail—$5.00 delivered.
Order through dealer, local paper or direct.

The Mail and Empire.

CIRCULATION DEPARTMENT, TORONTO

Royal Air Force

Want Mechanics

Any Man in Medical Category B May Apply

Following Trades particularly required:

Acetylene Welders	Millwright
Boat Builder	Motor Body Builder
Blacksmith	Motor Cyclist
Camera Repairer	Miscellaneous Labor
Carpenter	Photographer
Cooks	Rigger (Aeroplane)
Coppersmith	Tailor
Draughtsman	Tinsmith
Electrician	Turner
Fitters	Upholsterer
Fabric Workers (Sailmakers)	Vulcanizer
Hospital Orderly	Wireless Mechanic
Instrument Repairer	Wireless Operator
Magneto Repairer	

Any man with mechanical experience or ability however may apply.

RATES OF PAY:

Privates, Second-class; Air Mechanic, Third-class	$1.10 per diem
Privates, First-class; Air Mechanics, Second-class	$1.35 per diem
Air Mechanics, First-class	$1.60 per diem
Corporals, Non-technical; Corporals, Mechanics	$1.70 per diem
Sergeants, Non-technical; Sergeants, Mechanics	$2.00 per diem
Flight Sergeants, Non-technical; Chief Mechanic	$2.30 per diem
Sergeant-Major, Second-class; Sergeant-Major, First-class; Master Mechanic; Chief Master Mechanic	$2.80 per diem

Skilled Mechanics start at $1.35 a day; all others at $1.10. Separation Allowance $25.00 a month.

Rapid Promotion, a chance to learn a trade and serve the Empire.

All applications for positions as Mechanics made in person should be to Officer in Charge of Trade Test Party, Royal Air Force, the Armouries, Toronto, or any local Air Force Recruiting Office. Applications may be made in writing to R. A. F. Headquarters, Toronto. Where a man is already enlisted in a Depot Battalion he should apply through his Commanding Officer.

SHORTHAND BLUNDERS.

Misplaced or Wrong Vowels Lead to Queer Translations.

A volume could be filled with amusing stories of shorthand mistakes, the greater number of them due to mistaken vowels. For instance, "This day is big with fate" was transcribed "This day is big with fat," while "Do not indulge in spite" came out "Do not indulge in spit," and "A house of many gables" was transcribed into "A house of many gabbles."

The use of the wrong vowel may have the most amusing result, as in the phrase "Man, know thyself," which was once converted in the report of a sermon into "Man, gnaw thyself." To misplace a vowel is in shorthand the easiet thing in the world. T. A. Reed the well known reporter, tells of a pupil who by this means turned "mighty acts" into "mighty cats," and another report of a sermon was spoiled by the advice "Return a blow with in ax," instead of "a kiss."

The "reporting style," in which the vowels are omitted altogether for the sake of rapidity, is responsible for the famous American story of the short hand clerk who took down a note of his wife's instruction to "be sure to remember to bring home some castile soap" and, as a result, returned home with a tin of oxtail soup!—London Strand Magazine.

An Eye Opener.

"Eight o'clock," exclaimed a guest at a hotel, yawning, "and I'm so sleepy I can scarcely open my eyes!"

"Shall I bring your bill, sir?" inquired a waiter.

Then She Might Help.

Madge—Would you marry a spendthrift, my dear? Marjorie—It wouldn't be so bad if he were just starting out in his career.—London [illegible].

Lemon Juice For Freckles

Girls! Make beauty lotion at home for a few cents. Try it!

Squeeze the juice of two lemons into a bottle containing three ounces of orchard white, shake well, and you have a quarter pint of the best freckle and tan lotion, and complexion beautifier, at very, very small cost.

Your grocer has the lemons and any drug store or toilet counter will supply three ounces of orchard white for a few cents. Massage this sweetly fragrant lotion into the face, neck, arms and hands each day and see how freckles and blemishes disappear and how clear, soft and white the skin becomes. Yes! It is harmless.

Community Plate

Dining Room of Mrs. F. C. Havemeyer

Mrs. Havemeyer, the well known connoisseur and leader of fashion, is one of the distinguised patrons of Community Plate, among whom may be mentioned:

Mrs. O. H. P. Belmont
Lady Randolph Churchill
Baroness de Meyer
Mrs. James B. Haggin
Mrs. Oliver Harriman
Duchess of Rutland
Mrs. F. C. Havemeyer
Mrs. Robert Jordan
Mrs. Honoré Palmer
Princess Troubetzkoy
Countess Cadogan
Mrs. Reginald C. Vanderbilt

From a photograph by permission

IF you are looking for an unusual gift come and see our showing of Community Plate. Tableware that numbers its patrons among the leaders of fashion and society. For the Bride a chest containing a complete service [illegible]

PLACE YOUR ORDER WITH

The Kingan Hardware Co.

Corner George and Simcoe Streets

Barbeau's Cartage

All kinds of Moving and Carting by careful and experienced men. A Lorry and a Piano Wagon has been added to our equipment which will enable us to give better service than ever to our Patrons. Satisfaction Guaranteed. We have just added new furniture van. Largest in the city Household effects moved with care.

A. BARBEAU,
PHONE 1017 85 GLADSTONE AVE

LIVE POULTRY WANTED

Highest Market Prices Paid for all good fat stock delivered here at the Storage as follows: Hens, Chickens, Turkeys Ducks, Geese.

WM. SCOTT & CO., Ltd.
Cold Storage - Peterborough

TELEPHONE 790
WHEN YOU WANT YOUR
Piano or Organ Tuned
ALL WORK GUARANTEED
W. H. Cunningham, 563 Weller St

HEAT PRODUCING
COAL
Use Our
PITTSTON COAL
It Makes Warm Friends
Terms Positively Cash
Weir & McCarthy
Coal and Wood Dealers
111 Hunter St., East City. Phone 96

TORONTO METAL Co.
Dealers in all kinds of Metals, Scrap Iron, Bottles and Rubbers
We buy and sell Second-hand Clothes and Furniture.
4 Lansdowne St., Peterboro
'Phone 666.
We Buy all kinds of Boots and Shoes.

LUMBER
BUILDERS' MATERIALS of all kinds, Shingles, Scantlings, Joist and Bill Stuff, Mouldings, Casings, Base and all kinds of Finish, Boxes and Box Shooks, Slabs and Mill Wood.
Alf. McDonald Estate
POINT ST. CHARLES MILL

OSTEOPATHY.

R. ASA G. WALMSLEY—Osteopathic Physician. Office in Sun Life Building Corner of Hunter and Water streets Entrance, 124 Hunter street. Phone Office, 640; Residence, 609 Office hours 9 to 12 a.m., 2 to 6 p.m. Evenings b appointment.

MASSAGE.

MAY GRIERSON, MASSEUSE — Treatment of Muscular and Nervous disorders—96 Douro Street Ashburnham. 'Phone 1970.

ARCHITECTS.

W. H. BARRY, ARCHITECT Plans prepared for Monumental, Commercial and Domestic Buildings. Office 477½ Bolivar St. Phone 2073.

BLACKWELL—Architect and Civil Engineer. Plans and estimates made for churches, public buildings and dwelling houses. Buildings heating and ventilating a specialty. Office, 372 Water Street Peterborough.

MEDICAL.

R. BUCHANAN, F.R.C.S., Edin., M.R.C.S. Eng., L.R.C.P., London—Eye, Ear, Nose and Throat Specialist. Hours: 9-11 a.m. 2-4 p.m. 7-8 p.m. 'Phone 615. Office, southeast of Water and Murray streets.

R. E. E. HARVEY, Silver Medalist University of Toronto Special attention to diseases of women and children. Office hours: 1.30 to 6 p.m., 7-8 p.m. 'Phone 688. Office 512 Brock street.

R. C. P. —, ROSS, Ex-House Surgeon Grace Hospital, Toronto. Residence—Keene, Ont. 6 mos-4

BARRISTERS AND SOLICITORS

ORDON, WIDDIFIELD & O'BRIEN, Barristers, Solicitors, Notaries, Solicitor for the city of Peterborough.

EDMUND L. GOODWILL — Barrister, Solicitor, Notary Public, etc. Office 21 Water street. 'Phone 191. Successor to Rogers, Bennett & Goodwill. Money to Loan at current rates upon easy terms.

W. HATTON, County Crown Attorney, Barrister, Solicitor, Trust funds to Loan at lowest current rates of interest on easy terms of repayment.

ECK, KERR & McELDERRY—Barristers, Solicitors, and Notaries. Office, 41 Water street, Peterborough. Money to Loan at lowest current rates of interest on easy terms of payment.

A. Peck, P. D. Kerr, W. J. McElderry.

CONNELL & CORKERY—Barristers, Solicitors and Notaries. Money to loan at lowest rates of interest. Daniel O'Connell, John E. Corkery, Hunter St. two doors west of the Post Office.

UMBLE & JOHNSON—Barristers, Solicitors, etc. Offices over Toronto Saving and Loan Company, 427 George street. W. Dumble, K. C. W. F. Johnston

B. DIXON—Barrister, Solicitor, etc. Offices: Corner Hunter and George Sts Entrance, next Madill's Drug Store.

G. GUISE-BAGLEY, M.A.M.E.—Barrister, Solicitor, Notary Public, (Successor to Reddy & Barnham), 403 Water street Peterborough Money to Loan, Specialty in Patents. 'Phone 56.

ALL & HALL—Barristers, Solicitors and Notaries Public. Hunter Street, Peterborough. Next to St. John's Church Money to loan at lowest rates of interest.

. M. D. Hall, Basil D. Hall

ORE & WEARING—Barrister and Solicitors, 403 Water street (opposite Post Office). Money to Loan at lowest rate W. Moore, K. C., Joseph Wearing B.A.

E. HALL—Barrister, Solicitor, etc Peterborough, Ont. Office, corner Hunter and Water streets, over Canadian Bank of Commerce. Successors to Hall & Davidson. Trust funds to loan on easy terms of payment.

MONEY TO LOAN.

ORDON, WIDDIFIELD & O'BRIEN, Barristers, Solicitors, Notaries, Solicitors for the City of Peterborough.

EDWIN ELCOME

— TAXIDERMIST —

Heads, Animals, Birds, Fish, Etc., mounted artistically and permanently

MASKINONGE, BASS, TROUT, ETC., OUR SPECIALTY.

Heads, Animals, Birds, Fish, Artificial Eyes, Taxidermist Supplies, Bird and Flower Guide Books for sale

692 HARVEY STREET PETERBOROUGH, ONTARIO

Egg-Producing

Hen Feed!

Feed your Fowl Ground Green Bone. We sell it.

Save your Wood Ashes, Bones, Iron, Copper and Brass for

Geo. Stevens

Phone 1389

P.O. Address: 364 Mark St Peterborough, Ont.

OUR DAILY SHORT STORY

The Fifth Intermarriage

By JANE OSBORN

(Copyright, 1918, by the McClure Newspaper Syndicate.)

Mrs. Stewart's house parties were always admiringly planned, and it was because everyone was always sure of finding a congenial companion at her house that the younger members of her kindred and acquaintance always accepted her invitations. For if truth were to be told there was nothing luxurious in her hospitality, and there was little amusement or entertainment save what the guests and the hostess could provide by their own wits, for the fine old Stewart mansion contained none of those short cuts to hospitality and amusement. If one wished to dance there was no phonograph to provide music—and the dancing could not progress unless one of the guests happened to know some dance tunes to be played on the old piano. There was no nearby country club and there were no automobiles in the Stewart stables. But despite these shortcomings Mrs. Stewart never wearied of getting up little parties and thought nothing of filling her eight guest rooms at a time, and the guests always came with enthusiasm. The secret of her success was that she was at heart a matchmaker, and though she did not think of every girl at her parties as a possible wife for one of the other guests, she always did think of them as partners for a country walk. She never invited a girl unless she was sure she could provide some nice young man who would find her society delightful, and never invited even the least prepossessing of young men without making sure that there was one young woman in the number gifted enough to appreciate the fine points of his personality.

Mrs. Stewart even went so far as to make little lists of her guests on the backs of discarded envelopes—for she was instilled with the spirit of old-time thrift as well as with the lavishness of old-time hospitality. And in these lists she would pair her guests off, making sure, of course, that they would pair, and that there would be no three-handed affairs—no two men hanging at the feet of one young belle while one of the young girls went partnerless.

For the first party of the season she had planned to have all the guest rooms filled, and as four of them contained large double beds, this meant that she would have 12 guests. Most of them were young people who had already met at similar parties—some of them already engaged as the result of her careful planning. The only names on her lists that she had not been able to link up with any other names were those of Miss Nancy Marbury and Mr. Nathaniel Stobridge.

"There really isn't anything they can have in common," sighed Mrs. Stewart. "Miss Nancy is a college girl, keen about suffrage and a tennis shark, and a perfect dance fan—and poor Nathaniel can't abide college women, is an anti at heart and the most indolent old dear that ever drew breath. He could lie all day in a hammock under a shady tree with a dusty book of family records in his hands and an occasional renewal of cooling beverage at his side and think himself delightfully entertained—while to keep up with Nancy a man would have to take cross-country tramps, play tennis madly and know all the new dance steps."

Mrs. Stewart tried to revise her list so as to pair some one off with Mr. Stobridge and have some one left over that would be congenial with Nancy. But the arrangement for the other guests was perfect. The affinity between each of the other two couples was inevitable. So Mrs. Stewart took the most recent letter she had received from Nancy and the letter she had from Mr. Stobridge accepting her invitation from her desk and read them through in search of some sympathy in common.

"I shall be mighty glad of a little rest," said Nancy in her letter, "for I have been working night and day for a month or more on the Marbury Family Record. Our family association commissioned me to get the data together and put it in shape for publication. You'd be surprised how interesting it has been and of course my work in college fitted me for that sort of research. What we were most anxious to show was that the Marbury family is one of the Stobridge-Claridge connection. You have heard of them, I am sure. It is an alliance of a group of the most distinguished colonial families in the state and to prove our connection we have to show at least five intermarriages with either of the two families since they came to this country. Well, I have at last been able to find the fifth intermarriage, though it was not easy, as the Marbury records are fragmentary. Now that the Record is practically complete I shall be delighted to come to your house party and take a little relaxation before sending the copy to the printer."

Mrs. Stewart had on first reading the letter glanced but hastily over this passage, as she was not herself, particularly interested in genealogical matters. But now the mention of the Stobridge family—that to which the indolent Nathaniel belonged—caught her attention and then she recalled that Nathaniel himself had dabbled more than casually in the study of his own and allied family records.

"Well, I'll get them started on genealogy and perhaps they can find enough in common to keep them amused for the week-end." And rather reluctantly, for she still felt that the temperaments of Nancy and Nathaniel would be no more sympathetic than oil and water, she turned her attention to ordering the wherewithal to keep her large family abundantly provisioned, seeing that the old-fashioned four-poster beds in her guest rooms were newly made up with linen sheets and otherwise making ready for the house party.

Nathaniel had at first shown only a polite attention to Nancy when, on the first day of the party, Mrs. Stewart proposed that they be partners for one of her nice little woodland strolls that were so important a part of the program for the other members of the party.

She could not fail to notice that conversation between them lagged as they wound their way after the others through the freshly leaved trees in the woodland. "And you aren't interested in tennis, either," she heard Nancy say, laughing, to Mr. Stobridge—"really you are most hard to talk to."

"Oh, Nancy dear," Mrs. Stewart said suddenly coming up to them. "I forgot to tell you that Mr. Stobridge is almost as enthusiastic about genealogy as you are and he is one of the colonial Stobridges. But I know you have found much in common," she fibbed, "without discussing anything so dry as family records."

Thus having sowed the seeds of congeniality she sauntered ahead to watch over the interests of the other members of her little party.

"It is really most extraordinary," Nathaniel told his hostess that night as the party broke up to retire, "to find a young woman of Miss Marbury's type so seriously interested in genealogy. We've had a delightful time talking—perhaps I should say that I have and now I am impatiently looking forward to tomorrow."

The next day—Saturday—Mrs. Stewart was content to notice that Nathaniel and Nancy actually did continue their discussion and comparison of notes. "But don't you see how important it is to prove that fifth intermarriage?" she heard Nancy saying almost pleadingly. "Because if I don't my little volume of Marbury records will be almost useless. I was so sure that Hannah Jane did marry Nehemiah Stobridge. It was Nehemiah, I am sure, and the rest of the name was blurred in the family Bible!"

"Positively, my dear girl," she heard Nathaniel reply. "He was a confirmed bachelor. There always have been bachelors in the Stobridge family, and I am true to type. It must have been some other Nehemiah."

That night after all the guests had retired, Mrs. Stewart heard low voices in the hall below and only slightly alarmed at a vague thought of burglars, she started to descend the broad stairs of the front hall. Then she stopped short. For there by the last dying glow of the fire that had been lighted to drive off the chill earlier in the evening sat Nathaniel and Nancy. Nancy had met him there to show him her records.

"You see, there is every reason to believe that it was Nehemiah Stobridge that my Hannah Jane married."

"But my dear little girl—" Mrs. Stewart's pulses began to beat fast for words like that are dear to the heart of a born match-maker—"my dear little Nancy, Nehemiah was an old bachelor." Then Mrs. Stewart tiptoed back to her room and slept content. She forgot the discussion and disagreement about Hannah Jane and Nehemiah and thought only of those words of Nathaniel's.

It was two weeks after her little house party had come successfully to a finish and all her guests had declared it the most wonderful party they had ever attended, when she got a letter from Nancy.

"Nathaniel and I want you to know first," the letter began, "and I think perhaps you knew which way the wind blew before your house party ended. Yes, we are engaged and we are so congenial. And this is how it happened. I just had to find that fifth intermarriage, and the idea struck Nathaniel first that we could do it—I mean provide a fifth intermarriage between the Marburys and the Stobridges. Only of course we would have done it any way—we just couldn't have helped it. And you, dear, are responsible for it all."

Your Liver Is the Best Beauty Doctor

A dull, yellow, lifeless skin, or pimples and eruptions, are twin brothers to constipation.

Bile, nature's own laxative, is getting into your blood instead of passing out of your system as it should.

This is the treatment, in successful use for 50 years:—one pill daily (more only when necessary).

CARTER'S LITTLE LIVER PILLS

Genuine bears Signature

Brentwood

Colorless faces often show the absence of iron in the blood.

Carter's Iron Pills

will help this condition.

THIN, NERVOUS PEOPLE SHOULD TAKE PHOSPHATE

Weak, thin people—men or women—are nearly always nervous wrecks; thus conclusively proving that thinness, weakness, debility and neurasthenia are almost invariably due to nerve starvation. Feed your nerves and all these symptoms due to nerve starvation will disappear.

Eminent specialists state that the best nerve food is an organic phosphate known among druggists as Bitro-Phosphate, a five-grain tablet of which should be taken with each meal. Being a genuine nerve builder and not a stimulant or habit-forming drug, Bitro-Phosphate can be safely taken by the weakest and most delicate sufferer, and the results following its use are often simply astonishing.

Weak, tired people regain strength and vigour; thinness and angularity give way to plumpness and curves; sleep returns to the sleepless; confidence and cheerfulness replace debility and gloom; dull eyes become bright, and pale, sunken cheeks regain the pink glow of health. Bitro-Phosphate, the use of which is inexpensive, also wonderfully promotes the assimilation of food, so much so that many people report marked gains of weight in a few weeks.

CAUTION:—Although Bitro-Phosphate is unsurpassed for relieving nervousness, sleeplessness and general weakness it should not, owing to its remarkable flesh-growing properties, be used by anyone who does not desire to put on flesh. It is sold in this city by McDermid & Jury and all good druggists.

ARE SO ATTRACTIVE AND COST SO LITTLE

FLEET FOOT Shoes are the most stylish Summer shoes you can put on your feet. They are easier and more comfortable, too, and they cost less than any other, comfort, style and wear considered.

Ask your dealer to show you the "Fleet Foot" line—the many attractive styles for men, women and children—the most complete line of summer Footwear ever made.

None genuine unless stamped "FLEET FOOT" on the sole.

The best shoe dealers sell "Fleet Foot"

CANADIAN CONSOLIDATED RUBBER CO. Limited

HEAD OFFICE MONTREAL

DOMINION RUBBER SYSTEM

28 Service Branches throughout Canada

915

WOLVES OF LABRADOR.

Story of a Child and the Squaws Who Tried to Save Her.

A Labrador missionary, says Mortimer Batten in the Wide World Magazine, told me a curious story which occurred on the Labrador coast some years ago. One night the little daughter of a certain brave was missing, and, on discovering the child's tracks in the snow, a party of squaws set out to look for her.

What was their alarm when, a little way from camp, they found that the footprints of a great gray wolf accompanied those of the child. The brute did not appear to have harmed her, but had apparently frisked along ahead, enticing the child farther and farther from camp. In all probability the child mistook it for a dog and followed readily, though the superstitious Indians, of course, believed that the brute had exercised some devilish influence over her.

Darkness was creeping on and, though much afraid, the squaws continued to follow the tracks of the wolf and the child. Night found them far from home, when what was their horror to find that they themselves had been deceived and were now surrounded by wolves!

Only one squaw survived the night of horror that ensued to return next morning to bear tidings of the calamity to camp.

GOT RID OF BRONCHITIS.

Mr. W. H. Walker, Calmar, Alta., writes: "I am pleased to say that Dr. Chase's Syrup of Linseed and Turpentine has done much good to myself, wife and children. My eldest girl, seven years old, had bronchitis and the doctor who attended her did not seem to do much good. We got Chase's Syrup of Linseed and Turpentine for her and she soon got well. We always keep this medicine in the house now ready for use and find that it soon cures coughs and colds."

Why the Earth Cannot Explode.

The theory is frequently advanced that planets and even suns sometimes explode and that the earth may some day blow up like a bombshell. No celestial body the size of the earth could possibly explode. If the entire molten interior of our globe could be replaced with nitroglycerin and detonated the explosion would not lift the earth's crust. In other words, if we assume that the crust of the earth is from fifty to a hundred miles in thickness it would require something much more powerful than even nitroglycerin to burst the shell. It is necessary only to do a little figuring to see that the pressure of the earth's crust at a depth of from fifty to a hundred miles far exceeds the pressure exerted by the most powerful high explosive.—Hudson Maxim.

Reckless.

A colored man and his finest girl walked into a drug store. The man bought a one cent picture postcard and a one cent postage stamp. As he started to place the stamp on the postcard the colored woman walked toward the front door.

"Wait a minute, Susie," said the colored man. "I'm not near through." The colored man turned to the clerk and bought a package of chewing gum. As the couple walked out of the drug store the colored man was heard to remark, "There's no limit to me, Susie, when I'm out with you."—Indianapolis News.

Appropriate.

"That's a queer design you have in the corner of your billhead," remarked Slopay.

"It's merely a little flower," replied the tailor.

"Think it's appropriate, eh?"

"Yes, it's a forgetmenot."—Philadelphia Press.

A Request or a Warning?

Mrs. K. was on a visit to her parents and wrote the following card to her next door neighbor at home:

"Dear Mrs. G.: Will you do me a favor while I am away? Will you put out a little food on our back porch every day or so for the little tramp cat I have been feeding lately? The cat will eat almost anything, but please do not put yourself out."—Ladies' Home Journal.

A Test.

"When I wants to be plumb satisfied in mub mind dat a sistah has done been converted and not dess merely pollyfoxin' to be pop'lar," confessed sage old Parson Ragster, "I takes her husband to one side and tells him to let a wet dog into de parlor de fust time it rains."—Judge.

One Drawback.

"What's the matter, old man?"

"I was out last night where a lot of my friends repeatedly sang that I was a jolly good fellow."

"Weren't you?"

"I guess I was, all right, but I can't get my wife to believe it."—Chicago Herald.

Gray Hair use Hay's Hair Health

A preparation for restoring natural color to gray or faded hair, for removing dandruff and as a hairdressing. Is not a dye. Generous sized bottles at all dealers, ready to use. Philo Hay Co., Newark, N. J.

LOOK HERE! Highest Prices paid for cast-off clothing, furniture, stoves, boots, Etc. JOS. SMITH

2 STORES:

392-394 Aylmer Street

215 Charlotte Street

When Women are Weak

Women who *feel* weak, languid and depressed—who *look* pale and dull-eyed, and have lost appetite and fresh looks—need a tonic that will purify the blood, help the organs of digestion, regulate the liver and bowels, and strengthen the system. It long has been known that

Beecham's Pills

are a blessing to weak women, for they quickly correct womanly ailments, improve the appetite, purify the blood and re-establish healthy conditions. They are safe to take as they are purely vegetable and without any harmful drug. A few doses will bring better spirits, improved health and a feeling of fitness.

Worth a Guinea a Box!

Prepared only by Thomas Beecham, St. Helens, Lancashire, England. Sold everywhere in Canada and U.S. America. In boxes, 25 cents.

POLLY AND HER PALS — Too Late, Pa. Furs Are In Season — By Cliff Sterrett

Copyright, 1918, by Newspaper Feature Service, Inc. Great Britain Rights Reserved Registered in U. S. Patent Office

A SPECIAL Opportunity of getting acquainted with

SEAL BRAND COFFEE

is offered you in our booklet, "Perfect Coffee —Perfectly Made".

Your request will bring it by return mail.

CHASE & SANBORN 190 MONTREAL

THE EXAMINER PATTERN SERVICE

CHILD'S ONE PIECE DRESS.

It is a simple matter to cut and make this little dress, for it is all in one piece, which makes it a great time and labor saver for the busy mother. The body and sleeves are in one, and the long kimono sleeves are gathered into cuffs at the wrists. The dress has a round neck, with a slash at the left side, which fastens with buttons and loops. There is an applied yoke of contrasting material to finish the neck. The dress is belted in at the natural waist line by a belt of patent leather.

The child's one piece dress pattern No. 8796 is cut in five sizes—2 to 10 years. As on the figure the eight year size requires 2⅝ yards 27 inch, 2 yards 36 inch or 1⅞ yards 44 inch, with ¼ yard 32 inch contrasting material and a leather belt.

The Patterns Are Guaranteed to Give Excellent Satisfaction. This Pattern Can Be Obtained From the Examiner Office on Payment of 15 Cents.

THERE'S NOTHING

More Impartial than Fire!

It comes to men in all conditions of life—it attacks every kind of building and burns all kinds of contents.

Water may stop its course at times, but only Fire Insurance will settle for the damage by both Fire and Water!

See us about your Fire Insurance without delay.

Davis-Thompson Company LIMITED

Insurance and General Agency

PETERBOROUGH, ONTARIO

433 George Street. Phone 40

FOR SALE

LOTS

On The Late Senator Cox Homestead

Beautifully Situated

Apply---437 GEORGE ST.

One Crisis In Our History

WITH the truer perspective obtained in the passage of years, it is to be seen how errors of judgment on both sides produced the Rebellion of 1885. Riel had virtues as well as vices. He was sincere in motives possibly—a fanatic, but a very dangerous one, and as such he was properly dealt with. He had been made the tool of subtly-moving forces, compromise with which was impossible. Audience the blood-stained page in the history of Canadian occupation and settlement of the Imperial wheatfield.

Louis Riel himself expiated his crimes with his life — and thirty years afterwards his grandson, Charteris, washed the stain from the family escutcheon with his own blood, when he "went out" in France with a sniper's bullet through his heart—but not until he had accounted for no fewer than thirty-seven of Britain's enemies, as shown by the notches on the stock of his rifle, the rifle taken from his dead hand and returned to Canada by the officer commanding to become the treasured trophy and most zealously guarded possession of the Rod and Gun Club at his home town of Merritt, in British Columbia.

With the gathering of the storm clouds which broke in the second Riel Rebellion, the strength of the Northern Division of the Royal Northwest Mounted Police was increased, in October, 1884, to two hundred of all ranks, and Superintendent Crozier, with a hundred men, started north on the following St. Patrick's Day and succeeded in quieting matters for a time.

Simultaneously, on March 18, Lt.-Col. Irvine left for Prince Albert, with four officers, 86 non-commissioned officers and men and 66 spare horses, reaching his objective, 291 miles distant, in seven days, through country held by the rebels. He subsequently united with Supt. Crozier and organized the home defence company at Prince Albert. Crozier later encountered the rebels at Duck Lake, losing nine men and a few wounded, but the enemy failing in his attempt to get the stores under convoy. The total strength of the force, supplemented by volunteers, at Carlton Post, after Crozier's retreat and Irvine's arrival, was 225 rank and file, with eleven wounded. These left Carlton for Prince Albert, where preparations for defence were completed, all able-bodied men, to the number of 309, being enrolled as special constables—their armament being limited, however, to 116 Snider rifles—and a corps of scouts, 47 strong, being organized under Thomas McKay.

The first few weeks of Col. Irvine's occupation of Prince Albert found the position of that isolated post very critical, the normal population of 700 having been swelled by the influx of refugees to approximately eighteen hundred, in addition to police, and Prince Albert being cut off from supplies, all the trails to the railway running through rebel territory. Lt.-Col. Irvine, kept well informed by his scouts as to the movements of the Indians, rendered excellent service in driving back Riel's scouts, who were even sufficiently bold to come into Prince Albert itself. Another important duty performed, after the battle of Fish Creek, was that of maintaining the line of communication with Gen. Middleton. The police were kept absolutely in darkness as to the military operations transpiring on the other side until, on April 16, messages were received from Gen. Middleton stating that he hoped to attack Batoche on the 18th or 19th. The police were not to join in the engagement, but to watch for and make prisoners of fleeing rebels.

Until the militia column reached Prince Albert, the presence of the police unquestionably saved the town from falling into the hands of the Reds. Had such a catastrophe occurred, the rebellion would have inevitably assumed proportions of much greater magnitude, possession of Prince Albert being the key to the entire situation. The Indians only desisted from their raids on the town upon seeing the trail of Lt.-Col. Irvine's forces leading thither.

The capture of Big Bear was made by Sergt. Smart and three men of the police; while Inspector A. H. Griesbach, in command of Fort Saskatchewan, did all in his power to maintain peace in and about that centre which he was successful in doing until the arrival of the citizen soldiery there. Three detachments of the R.N.W.M.P. — commanded by Supt. W. H. Herchmer and Mole, Inspector S. B. Steele and Inspector A. Bowen Perry—actively participated with the militia columns in the operations of the exciting campaign and acquitted themselves throughout with courage, coolness and distinction.

Offended.

A soldier from the wild backwoods of the far west was in the city for the first time, and went into a restaurant.

All went well until the waiter brought him a serviette. The eyes of the backwoodsman flamed, and, pulling a six shooter from his hip pocket, he told that waiter his mind.

"You take that blamed thing away at once," he said, evenly. "I reckon I know when to use a handkerchief without having any darned hints thrown out."

Old Hockeyist a Hero.

The dash which "Jack" McCamus once displayed with Toronto hockey teams he has again displayed in France, according to the evidence furnished by the official award of the Military Cross to Capt. John McCamus, Canadian infantry. At great personal risk he made three daring daylight reconnaissances for the purpose of selecting forward machine gun positions.

THE ARMORED MOTORS.

Canadian Corps Did Splendid Work Against the Germans.

The work of the Canadian Motor Machine Gun Corps during the last great German offensive is dealt with in the following article by Roland Hill, correspondent with the Canadian forces at the front.

Delaying of the great German attack on the Somme the Canadian Motor Machine Gun Corps did heroic work, and gained special mention from the commander of the British army, which fought the brunt of the wonderful retirement. Several times these swift armored cars found themselves fighting alongside tanks, and more than once they followed the track of their heavier allies. Tanks were the battleships of great fighting, Canadian armored cars were the light cruisers. They remained hidden in broken buildings until sections of Huns had rushed down the main roads and then, like Juggernauts, drove down on the enemy, sweeping clear paths with their batteries of machine guns.

At the crossroad at Villiers-Carbonnel on the St. Quentin road, they delayed the Hun advance five hours and gave the infantry time to dig some semblance of shelter.

The Germans brought up light field guns to try to catch some of them, but they shifted too quickly to ever become a target. One car only was lost in this sharp engagement. It had run off the road into a deep ditch and the Germans had come on so densely that it was impossible to get the car back on the road. The last the others saw of it was when only two of the crew remained alive. A young Canadian officer was standing in the road keeping a group of about twenty of the enemy at bay with rifles of his dead comrades. Another man was firing the remaining machine gun at a body of Germans who were trying to surround some British infantry.

An almost similar affray, but without the loss of any car, happened at Bray. Three cars worked along the roads which centred on the village. They dropped little parties with extra guns in farm buildings on the outskirts, and held back the Huns until fresh infantry battalions could come up and take up the defence. "We just slaughtered the Huns by the thousand," said one dirty, blood-stained officer, "and more than once they broke back into their second waves when we got all our guns spraying on them at the same time on a section about a hundred yards wide."

In hot corners where we were fighting the British must have taken a toll of ten to one. They were magnificent. Some of them who had been fighting steadily for three days refused to be taken out — declared they would stick to it to the end if we could get them rations. Our ammunition lorries brought them up plentiful supplies in less than an hour and many of those fellows kept fighting until they fell asleep from sheer exhaustion. By that time reserves were up in plenty, and the line at Bray was saved for a time anyway.

Another good work the cars did was in bringing in wounded. Each time they returned for ammunition and petrol they carried in scores of battered men. One car rescued a badly wounded British brigadier. "Pluckiest officer I ever saw," explained a Canadian sergeant in charge of the car. He had stayed with a little post of about a dozen men right to the last, and when the machine gun crew were laid out, fired the gun himself until badly wounded. He made us leave him with the field ambulance and would not let us take him back to a casualty clearing station. "Go back and give them blazes," were his parting words to us.

Canadians Give Aid.

One of the most unique undertakings to raise money for the American Red Cross has been an all-star production of a successful war play, "Out There," which has been visiting the large cities of the republic and playing to enormous audiences. The cast is made up entirely of famous stars, several of whom are Englishmen like George Arliss and C. P. Heggie. There are two Canadians in the cast, Miss Julia Arthur, who came from Hamilton, and Mr. George McFarland, whose home was in Montreal. Another less well-known Canadian, Miss Catharine Proctor, of Toronto, is understudying all the female roles. The play selected for presentation is by an Englishman, Mr. J. Hartley Manners, and it is familiar to Canadians, as it was presented for an all-Canadian tour during the past season, visiting practically every town that had theatrical accommodation from coast to coast. James K. Hackett, who is sometimes claimed as a Canadian, has a role in the drama, but Mr. Hackett only happened to be born in this country and his parents were Americans, so we can hardly lay claim to him.

Government Grows Seed.

A beginning has this year been made in the growing of standard seed on the available lands of various provincial institutions, this being rendered possible through co-operation between the Provincial Secretary's and Agricultural Departments. One hundred and eighty-one acres in all are being thus utilized, 32 acres being seeded at Fort William, 15 at Burwash, 22 at London, 5 at Woodstock, 25 at Hamilton, 55 at Whitby, and 27 at Brockville. The planting includes 60 acres of oats, 27 of potatoes, 27 of barley, 27 of wheat, 10 of mangolds, 10 of peas and 10 of beans. Much difficulty has been experienced in securing suitable seeds, this being further evidence of the urgent necessity for the inauguration of the new and practical policy.

A Record Prison Record.

When Onesime Charbonneau came up in the courts in Montreal recently he informed the judge that he had spent eleven out of the last fifteen years of his life in jail. He asked for a two-year term, and as he does not make a very good citizen anyhow, the judge obliged him.

READ THE EXAMINER

CANADIAN BOAT SONG.

I.

Listen to me, as when ye heard our father
Sing long ago the song of other shores;
Listen to me, and then in chorus gather
All your deep voices, as ye pull your oars:

Chorus.

Fair these broad meads — these hoary woods are grand,
But we are exiles from our fathers' land.

II.

From the lone shieling of the misty island
Mountains divide us, and the waste of seas—
Yet still the blood is strong, the heart is Highland,
And we in dreams behold the Hebrides.

III.

We ne'er shall tread the fancy-haunted valley,
Where 'tween dark hills creeps out the small, clear stream,
In arms around the patriarch banner rally,
Nor see the moon on royal tombstones gleam.

IV.

When the bold kindred, in the time long vanished,
Conquered the soil and fortified the keep—
No seer foretold the children would be banished
That a degenerate lord might boast his sheep.

V.

Come, foreign rage—let Discord burst in slaughter!
O, then, for clansman, true and stern claymore—
The hearts that would have shed their blood like water
Beat heavily beyond the Atlantic roar:

Fair these broad meads — these hoary woods are grand,
But we are exiles from our fathers' land.

[This poem representing the feeling of exiled Highlanders in Canada, appeared in "Noctes Ambrosianae" in Blackwood's Magazine for September, 1827. It has naturally been assumed to be by Christopher North, but it is also attributed to J. G. Lockhart. It is probably by neither.]

NATURE OF THE ESKIMO.

Good-natured and Humorous and Very Inquisitive.

In Herschel Island, where the sun shines continuously for eight weeks in summer, the Eskimo had a sundance, not always clothed in the garments of propriety. They had an idea that when the sun came back its movements were directed by an invisible power, but they had no tangible conception of a God. They had no belief in a future life, either of reward or punishment. To-day they are religious, truthful, kind to their children and to the aged. They are ambitious to learn; they are practical, extremely industrious, sanitary in their habits, well clothed and well housed. Insanity is unknown but tuberculosis is quite common.

They whale in summer and trap in winter. They are clever in trading, good workers on land, water and ice, and take excellent care of their household effects. Tools if broken are neatly repaired. When at Herschel Island or Fort McPherson they eat the white man's food with great relish. In summer they eat their fish and blubber raw and in winter frozen. They like food cooked, but it is a matter of indifference to them. They will barter for the white man's food, eat a hearty meal of it, and then go out and eat blubber and raw fish as dessert. The contents of a deer's stomach they consider a great delicacy.

The Eskimos have no fear of death; if told that death is approaching they will respond with a complacent smile. They are even more stoical than the Mongolian. Trouble does not affect them at all. They are a very happy people. Their natures are child-like; and they do not continue in the same frame of mind for two minutes at a time. They are good-natured and humorous and very inquisitive. Their emotions are sudden and short-lived — uproariously happy one moment and almost crying the next. Their faces are now wreathed in smiles, now a picture of woe.—Christian Herald.

Victimized by Changing Times.

"Now, then, Cousin Emma, let me give you a bit off the breast."

"Yes, please, I should like to taste that, for in my young days they always gave it to the grownups, and now they keep it for the children, so I've always missed it."—London Punch.

MEAT CAUSE OF KIDNEY TROUBLE

Take Salts to Flush Kidneys If Back Hurts or Bladder Bothers

If you must have your meat every day, eat it, but flush your kidneys with salts occasionally, says a noted authority who tells us that meat forms uric acid which almost paralyzes the kidneys in their efforts to expel it from the blood. They become sluggish and weaken, then you suffer with a dull misery in the kidney region, sharp pains in the back or sick headache, dizziness, your stomach sours, tongue is coated, and when the weather is bad you have rheumatic twinges. The urine gets cloudy, full of sediment, the channels often get sore and irritated, obliging you to seek relief two or three times during the night.

To neutralize these irritating acids to cleanse the kidneys and flush off the body's urinous waste get four ounces of Jad Salts from any pharmacy here; take a tablespoonful in a glass of water before breakfast for a few days and your kidneys will then act fine. This famous salts is made from the acid of grapes and lemon juice, combined with lithia, and has been used for generations to flush and stimulate sluggish kidneys also to neutralize the acids in urine, so it no longer irritates, thus ending bladder weakness.

Jad Salts is inexpensive; cannot injure, and makes a delightful effervescent lithia water drink.

Fresh and Refreshing "SALADA" B76

is composed of clean, whole young leaves. Picked right, blended right and packed right. It brings the fragrance of an Eastern garden to your table.

BLACK, MIXED OR GREEN

The Australian Blacks.

It is believed by many persons that the blacks in Australia are dying out. As a matter of fact, says a correspondent of the London Standard, no such thing is happening. The belief, however, is easily explained. As civilization advances, and it is yearly advancing, the blacks recede farther and farther into the back blocks and unknown country, save a few who have acquired the craving for opium or drink. These latter succumb amid the advancing wave of civilization and seldom leave any children. Those who have passed inland, if they do not increase, have certainly not decreased. In some few cases whole tribes have died out when civilization has reached them, but these have usually been small tribes.

Foundation of a Fortune.

The late William Gibson, who left a fortune of half a million pounds, was, when a little watchmaker in Belfast, one day examining a watch which had been sent to him for repair. It was during the time of the Belfast riots. A stone was thrown through the shop window and hit Mr. Gibson in the eye. Under the malicious damages act Mr. Gibson was awarded £6,000. This was his start in life.—London Sporting Times.

Dancing as an Art.

"As a pastime dancing is capable of becoming the most potent influence in favor of national health and beauty that America ever had," declares Troy Kinney in the Century. "As an art it is a vehicle not one shade less eloquent than painting, music, drama or literature. Ballet pantomime, in fact, combines the resources of these, adding, for any one attuned to line harmony, a supremely poetic message of its own. It becomes an obligation to consider means by which the present magnificent beginnings of a national choreography may be conserved."

The Farmerettes

Whether from city or country find themselves living under an unusual strain. The unusual work necessitates the use of differend muscles and this development demands a good supply of pure, rich blood.

Because it goes directly to the formation of new blood, Dr. Chase's Nerve Food is of the greatest assistance in building up new cells and tissues and strengthening the muscles.

Harken to the Call Of Nature

Get a Brantford Red Bird and know the real joys of a good Bicycle. Call in and see our stock. Full line of Dunlop Tires and Accessories carried in stock at

RIDE A RED BIRD and Save Money

ASHBY'S Bicycle Shop 214 Stewart St

RIDE A REDBIRD.

Cement Lime

Hard Wall Plaster
White Rock Finish
Mortar Color
Plasterer's Hair
Plaster Paris

FOR SALE BY

Thos. A. Rehill

210 Wolfe Stree
Near C.P.R. Station
Phones Office 245; House 1372

SMALL STORES need advertising as well as large ones. If the small dealer fears that his little ad. will be lost in a newspaper carrying large ads., he should be reminded if this were true, it would follow that his little store located in a city with large stores, would also be lost.

High Quality SEED CORN

For Sale at

The Peterboro Creamery

377 Aylmer St. Phone 650

SHIP YOUR WOOL

Hides, Calf Skins, Horse Hides, Pelts and Tallow to

COLONIAL HIDE CO.

H. A. Perry, Manager

LANDSDOWNE ST., PETERBORO

P. O. Box 894

Phone 1739 Night 469

28d-119-4w.21.

Rubber Tire and Steel Tire BUGGIES

1918 MAKE

With Auto Seats, and built and equipped in the newest, handiest and most enduring models.

Inspection invited.

FOR SALE BY

R. C. HEARD

Agricultural Warehouse

379 Water Phone 220

Robert Hicks & Co Limited

Screened COAL

General Office: Murray St.
Branch Office: 264 Charlotte
Phones 48 and 477

WHEN YOU WANT

COAL
CEMENT
Sewer Pipe

CONSULT

H. B. TAYLOR & SON

Cor. Aylmer & Wolfe

'Phone 209

DR. YOUNG'S OFFICE HOURS. Graduate of London, Edinburgh and Glasgow. Special attention given to diseases of women and children. Also the eye and skin. Office hours: 2 p.m. to 4 p.m.; 6 p.m. to 8 p.m.; and by appointment. 'Phone 247. Office, 205 Hunter street

The Evening Examiner

Pages 5-12

PETERBOROUGH, TUESDAY, JUNE 25, 1918

ITALIANS HAVE FOLLOWED ENEMY ACROSS PIAVE

ROUT OF THE AUSTRIAN FORCES IS COMPLETE

HUN ATTACKS REPORTED ON WEST FRONT

Austrian Retreat Continues And Importance Of The Italian Success Has Not Been Overestimated

The Piave River is Choked With Enemy Dead and the Debris of Their Equipment---Large Section of Austrian Army May Be Forced to Surrender---Italians Have Crossed the Piave River at Three Points on a Twenty Mile Front---Infantry and Cavalry in Action---Thousands of Austrians Captured.

BRITISH FORCE PENETRATED AUSTRIAN LINES

(Canadian Press)

WASHINGTON, June 25.—An official despatch from Rome says that the Austrians are in full retreat and that papers taken from prisoners show that Austria had not contemplated the possibility of defeat and was promising her soldiers that this offensive would be the last stroke to put Italy out of the war.

(Special to The Examiner)

WITH THE ITALIAN ARMIES IN THE FIELD, June 25.—The Austrian retreat continues. The importance and scope of the Italian success grows hourly. It is now expected that the Archduke Joseph and Gen. Von Wurm must surrender or be annihilated.

The Piave is choked with enemy dead and the debris of their equipment. The attempt of the Austrian war office to represent the retirement as voluntary is false. In only a few scattered places could the river be forded and these were under constant pounding by the Italian artillery and allied airmen. The handful of bridges also was pelted with shells and air bombs.

It is positively established that the enemy losses are even greater in the retreat than as a direct result of Italian counter offensive. Allied air forces were particularly active in harrassing the Austrian retreat across the river at Falze after the enemy had been swept from Montello.

The Italian Cavalry is Pursuing the Enemy

Thousands of Austrians have been captured. Other thousands have been wiped out by artillery and machine guns and rifle fire by air bombing and by drowning.

Italian cavalry is pursuing the enemy for beyond the Piave, the horsemen are pushing forward toward the line between Coneglian and Oderzo.

The infantry has followed the cavalry across and is operating on the east bank at three points on a twenty mile front, between Montello and Ponte Di Piave. Gen. Diaz, has made no announcement as to the extent the Italians will follow the retreating Austrians. It is known that the greater part of Austrians reserves are concentrated in the Mountain area to the north which has now become the Italian flank. A considerable British force penetrated Austrian lines on the Aisgo Plateau and returned with a number of prisoners who may furnish valuable information regarding the enemy's intentions in this region. Just what effect the Piave retirement may have on expectant Austrian drive southwards from the Mountains, cannot yet be determined.

Enemy Divisions Lost two Thirds of Their Effective.

(Canadian Press)

PARIS, June 25.—(Havas Agency)—Austrian losses total two hundred thousand men according to the "Secolo" of Milan. It is certain that enemy divisions lost two thirds of their effectives. A despatch to the "Matin" from Turin says that the rout of the Austrians is complete and that the Piave has carried away many Austrian dead. Italian cavalry it is added have advanced beyond the eastern bank of the river.

French newspapers continue to acclaim the Italian victory. The hope is expressed that General Diaz is profiting by the demoralization of the enemy and will not confine the fighting to local actions, but will strike out boldly into an offensive and transform the Austrian retreat to the Piave into a decisive victory.

ITALIANS HAVE CAPTURED SEVERAL NEW POSITIONS

(Special to The Examiner)

ROME, June 25.—The Austrians have been swept across the Piave river on the whole front from Montello to the sea, except for a three mile sector between Musile and Cape Sile, where a covering force is still holding out, it was semi-officially announced today

The Italians have occupied enemy trenches on Montalbrella and Mont Ausclove and have captured hill 1473. "Prisoners are still flowing in" the statement said.

(Canadian Press)

WASHINGTON, June 25.—Despatch to the Italian Embassy from Rome today confirms announcement yesterday, that the prisoners taken by the Italians in fighting at Piave numbered 45,000. This includes some twelve or fifteen thousand captured during past week before Austrian offensive, was turned into a rout.

Von Hindenburg May Have to Aid Austria.

(Special to Examiner)

NEW YORK, June 25.—Von Hindenburg's plans for a new offensive on the western front may be disorganized by the development of a major Italian offensive against the Austrians. If the present retirement of the Hapsburg armies becomes a disorderly route, Von Hindenburg must go to the assistance of his ally at any cost. If he does not, German military men will certainly lose their influence at Vienna—and Austria-Hungary might well be driven out of the war, not by hunger, but by defeat on the field of battle. Von Hindenburg has already taken chances by not hurrying help to the Hapsburger. The Austria-Hungarians are doubtless already blaming the Piave disaster on Germany's reluctance to send troops into Italy.

A series of fast drives by Gen. Diaz at this time might easily demoralize the retreating Austrian-Hungarians. Once a disorderly rout begins on the east bank of the Piave, pressure from Vienna for help from Germany would assume character of an ultimatum.

Italian Front is Under Supreme Control of Gen. Foch.

There are difficulties, however, in the situation which may make in adoption of forward tactics by the Italian impracticable. The Italian front is now under the supreme control of General Foch. The Italians themselves have made no preparations for a major offensive of their own this summer. They have been waiting until Gen. Foch gives the word for a concentrated effort by all the Allied armies.

To insure success to a great thrust against the Austria-Hungarians Gen. Foch might have to delay important units from his forces in France. If this were done, disclosure of weakness in Flanders might be folowed by important consequences.

The Italian front is not the mainstay of the war. It is doubtful whether Gen. Foch would be warranted in weakening his defense of Paris and the Channel ports by moving large bodies of troops into Italy for offensive purposes.

REPORT THAT THE FORMER CZAR HAS BEEN ASSASSINATED

Special to The Examiner:

LONDON, June 25. — Unconfirmed reports from Petrograd were in circulation here to-day that the former Czar had been killed at Ekaterinberg by the Bolsheviki.

Dispatches from Petrograd declare that Mensheviki and Social Revolutionaries of the right are expected to control the coming Soviet elections, despite the professional policies being brought into play by the Bolsheviki.

A Moscow report said that M. Volodarsky, Bolshevikl Commissioner of Press Affairs, was shot dead on the street in Petrograd on Friday.

Americans In Hun Territory

Germans Made This Discovery For the First Time on Sunday as Result of Raid

(United Press Service.)
(By Frank J. Taylor.)

WITH THE AMERICAN ARMIES IN FRANCE, June 25. — American troops are holding a mountainous sector south-east of St. Die, where the battle line crosses from Lorraine into German territory, it is now permissible to announce.

They have been in the trenches here since the first of June, but no mention of their presence was allowed until the Germans had made the discovery themselves. This occurred Sunday when an enemy raid on this sector resulted in two Americans being captured.

Another Boche raid near Baccarat, between St. Die and Luneville, resulted in the capture of other American prisoners.

TOWN OF TRALEE OUT OF BOUNDS

Special Military Area Defined in Ireland Where Rioting Took Place.

(Canadian Press Despatch.)

LONDON, June 25.—The seizure of forty thousand rounds of ammunition in Smithfield Market in Dublin yesterday is expected to have developments, according to the Dublin correspondent of the Daily Mail, who says that the seizure was an incident in the attempt to smuggle arms and ammunition into Ireland on a large scale.

Special Area.

(Special to The Examiner.)

DUBLIN, June 25.—The Town of Tralee and certain adjacent towns and lands which were the scenes of riots, have been proclaimed a special military area, within which unauthorized persons may not enter.

Will Take Charge Of St. James' Church

FOUNDER OF THE CHURCH WILL RETURN FOR TWO MONTHS.

The founder of St. James Methodist church, Rev. H. M. Manning, will return to Peterboro to St. James, to take charge of the congregation for July and August, during the absence of the pastor, Rev. B. J. Greatrix. Rev. Mr. Manning is well known in the city and will find on his return a hearty welcome from not only St. James, but the Charlotte street congregation where he was the pastor for some time.

He has been pastor of Eglinton Methodist church up to the present time.

GIRLS WANTED.

APPLY CANADIAN GENERAL ELECTRIC CO. 12d-138-2723

BLAME FOR THE CONFLICT

Russia is Charged With the Responsibility of Instigating the War —Want Freedom of the Sea

GERMANY'S WAR AIMS

Canadian Press:

LONDON, June 25.— Dr. Richard Von Kuehlmann, German Foreign Secretary, declared to the Reichstag in Berlin yesterday that Germany could not bind herself to any pledges in regard to Belgium. Referring to Germany's war aims, Dr. Von Kuehlmann said: "We wish for the German people and our allies a free, strong, independent existence within boundaries drawn for us by history. We desire overseas possession corresponding to our greatness and wealth and freedom of the sea, carrying our trade to all parts of the world."

The chief blame for instigating the war was laid at Russia's door by Dr. Von Kuehlmann, German Foreign Secretary, in his address to the Reichstag yesterday, in which he also dealt with Germany's war aims. France and England were named as next powers in order of culpability.

The Peterboro' Presbytery Was in Session This Morning

Rev. J. P. McInnis, of Omemee, Was Appointed Moderator For the Next Six Months

At the meeting of the Peterboro Presbytery this morning in St. Paul's church. Rev. J. P. McInnis of Ommee, was appointed moderator for the next six months to succeed Rev. Mr. Skeene of Havelock.

The Home Mission committee of the Presbytery is considering cooperation with the Methodists in "week charges" of the mission field through the Peterboro Presbytery. This would prevent over lapping with the two sections. A definite decision will be arrived at in September.

Rev. Mr. McIntosh of Campbellford, read a hopeful report of the Sunday School and Young People's Societies and the Sunday School programme. In his report he emphasized the values of teacher training for efficiency in their work.

The meeting as a whole was occupied with routine work and reports. It was well attended, most of the districts being represented.

YOU CAN ENJOY

Normal vision; relieve all nerve and muscle strain; place your eyes in restful balance and have all the comforts of good eyesight by wearing glasses made by Dr. Lacey. 'Phone for appointment if you cannot consult him during the day, 1160 or 1484, 410 George street.

Considerable Activity On The Western Battlefront

Germans Launched a New Attack on the French Front But Were Repulsed—Americans Took Remainder of Belleau Wood.

OFFICIAL REPORTS

Canadian Pres:

LONDON, June 25.— Activity was displayed during last night by German artillery in the region to the east of Amiens, between Villers Bretonneux and Moriancourt. There was some artillery activity also in other sectors. Raiding operations in Arras region by Canadians resulted in the capture of prisoners and machine guns.

British airmen made a series of attacks on Metz, Sablon, Searbrucken and Lillingen Sunday night and Monday, it was officially announced today.

The railway establishment at Metz and Sablon, and factories in Searbrucken and Lillingen were badly damaged.

One enemy plane was brought down in flames. All the British machines returned safely.

Canadian Press:

PARIS, June 25.— The Germans last night attacked new French positions in the region of Leport, north of the Aisne, but were able to make no gains. In surprise attacks in the Wovre district and in Lorraine the French captured 20 prisoners.

THE STATEMENT READS:

North of the Aisne, after a violent bombardment and grenade fighting, the enemy attacked positions recently gained by us north-east of Leport. The French positions were maintained in their entirety. Artillery activity was rather lively in the region of Faverolles and Courcy, between the Aisne and the Marne.

A STRANGE INCIDENT.

(By Lowell Mallet.)
(United Press Service.)

WITH THE AMERICANS ON THE MARNE, June 25.— The fighting in which the Americans completed their conquest of Belleau Wood, was one of the strangest of the war.

German machine guns, cunningly hidden in trenches, were forced from different points. Most of the enemy weapons were placed behind rocks, however, from where they spat continuously. The Americans crawled and wriggled forward. When the enemy's machine guns opened up they would lie motionless. Then they would resume their stealthy progress when the firing ceased.

Eventually they swarmed over many emplacements only to find that the Boches had fled with their guns, leaving the ammunition behind. A series of such evacuations resulted in an appreciable advance of the American line.

WANTED.

MAN TO UNLOAD COAL AND TO DO LABOURER'S WORK. APPLY BRINTON CARPET CO. dtf-147

ITALIANS HAVE STARTED A COUNTER OFFENSIVE IN THE MOUNTAINS SAYS LATE DESPATCH

The Austrians Are Making a Strong Stand But Have Been Forced to Give Ground—British Forces Have Made a Substantial Gain on the Aisago Plateau

(Special to Examiner)

LONDON, June 25.—The Italians have started a counter offensive in the Mountain region is was learned from an authoritive source this afternoon.

The Austrians are making a strong resistance, but the Italians have gained.

The above dispatch does not show the extent of the Italian counter-offensive, but British forces already have made an appreciable gain on the Aisago Plateau in conjunction with Italian gains along the Piave.

It is possible that General Diaz knowing the Austrians contemplated a renewal of their drive south-wards from the Mountains, "Beat them to the pinch."

(Special to The Examiner)

WASHINGTON, June 25—Italian forces are preparing for a great drive against the Austrians in the Trentino and expects to repeat the disaster inflicted upon the enemy along the Piave, the official report declares today.

UNITED STATES WILL HARDLY ATTEMPT TO ENFORCE PROHIBITION

Special to The Examiner:

WASHINGTON, June 25.—"We can't afford to experiment with a nation's destiny," was the answer to-day of Edward N. Hurley, chairman of the Shipping Board, to those advocating war time prohibition of the use of beer and wines. Hurley frankly said he does not know whether prohibition would reduce the efficiency of the shipyards. "But," he said, "I don't want to take any chances."

"There would be more risk in war time prohibition than conscription of labour," he said.

Peterboro' Girl Killed Overseas

Nursing Sister Marion Overend Met Death in An Aeroplane Accident

Mrs. L. J. Picard, 497 Park street, received word yesterday that her sister, Nursing Sister Marion Overend, of the hospital staff, connected with the 3rd Aerial Squadron, France, had been killed on June 16th, in an aeroplane accident. Whether the accident was due to a hostile or friendly aeroplane was not stated.

Miss Overend left New York in February with her sister, Nursing Sister May Overend, both of whom, graduates of Mount Sinae Hospital, were attached to the American hospital corps. In a letter received by Mrs. Picard only yesterday from Miss Marion Overend, she spoke enthusiastically of her life with the Aerial Camp Hospital, of which there were three nursing sisters attached, and said life was quite lively enough there. Miss May Overend is at a base hospital, perhaps closer to the lines.

Don't Be Late If So--You Lose

Offer of Encyclopaedia Britannica An Excellent One

There are a number of people who would like to have a good Dictionary. The latest revised and enlarged Century Dictionary can be obtained absolutely free if you order a copy of the Encyclopaedia Britannica at the present time. Sample of bindings can be seen at Soden's Bookstore, and an order can be left with the representative at $1.00 down. Balance small monthly payments.

This opportunity may not be open again for years to obtain the same value as can be had just at this moment.

Crop Report From The West

Canadian Press.

WINNIPEG, June 25.—In its fifth crop report this season the Winnipeg Free Press today said:—It is fairly evident that the Canadian west will not have bumper crop this year, but with good weather from now on there is reasonable hope of a fair crop. It is expected the crop will be later in some districts. The situation in coarse grain is good especially in Manitoba and Saskatchewan.

Toronto Doctor Heavily Fined

Canadian Press

TORONTO, June 25.—Dr. H. F. Moorehouse, aged 70, a well known Toronto physician was today fined twelve hundred dollars and costs under the Ontario Temperance Act. The evidence showed that the defendant had issued prescriptions for 1114 quarts of whiskey and other liquors within twelve days and that he charged $1 for each prescription. He offered no defence to the charge and will pay the fine.

BRITISH ARE THREATENED

German Troops Have Been Landed Near Batum—Serious Disturbances in Russia

WAVE OF PROTEST

(United Press Service.)
(By Joseph Shaplen.)

STOCKHOLM, June 25. — Three thousand German troops, accompanied by a cruiser two destroyers and a submarine, have landed at Portus, near Batum, is was learned to-day.

They probably will seek to affect the complete occupation of the Caucasus, thus threatening the British in Persia and Mesopotamia. It is believed they will immediately extend their occupation to the provinces of Kuban and Kutais.

Batum is an important seaport on the south-eastern shores of the Black Sea. It is connected by railway with Baku, the great oil centre, on the western shore of the Caspian Sea. Portus is about 23 miles north of Batum. The Kuban province lies north of Batum, while Kutais borders Kuban on the north, extending along the eastern shores of the Sea Azov and reaching nearly to the Don river.

AID FROM GERMANY.

A serious disturbance occurred in Moscow when the Bolsheviki arrested the fifty-six members of the Workmen conference who demanded a constituent assembly. Those arrested included ten Mensheviki.

The Bolsheviki are reported to be planning to expel the entire right and Mensheviki faction of the Pan-Executive committee. The Bolsheviki are getting direct aid from Germany for their fight against the Siberians and Czecho-Slovaks.

The wave of protest against the Bolsheviki and against the Brest-Litovsk treaty is spreading.

REV. W. D. SPENCE IS NOT SATISFIED

(Special to The Examiner.)

GUELPH, June 25.—"Just evasion and not an answer to my telegram," declared Rev. W. D. Spence to the reporter commenting upon Hon. Mr. Doherty's published statement defining the status of his son, Marcus, under the Military Service Act. "Mr. Doherty does not even say the young man was medically examined in a duly accredited manner. Does he tell us whether he has any papers to show whether or not he had registered or anything else. I did not expect I would get a satisfactory answer and only sent the letter to let the Minister of Justice know we are conversant with the facts."

"What further action is contemplated by the Guelph Ministerial Association?" asked the reporter.

"We will not meet until we hear of a definite move on the part of the Government. We will give them time to make up their minds, but there is no intention on our part to let up the pressure until we get what we want. We have succeeded in getting all we wanted up to the present. We have brought the facts before the Government and made out our case for a different interpretation of the Military Service Act, which will not permit immunity from service in the case of Roman Catholic religious students and operate to the disadvantage of Protestant Divinity students.

Will Investigate.

(Canadian Press Despatch.)

OTTAWA, June 25.—The Government will, it is understood, take into consideration to-day the interview given by Lieut.-Col. Machin, Director of Military Services at Montreal, in which it is alleged that a plot against Hon. C. H. Doherty exists among colleagues of the cabinet as reflected by the Guelph Novitiate affair. Circumstances are to be fully investigated.

FRANK JENNE Says:

The "Kum-Sealed," T.B.V.D. underwear costs no more than other kinds, and as its name implies, it comes to you in a sealed condition. It is fresh from the laundry —unhandled, unmussed, no dirt, no dust. You open the container and slip into a clean cool suit of underwear." "Com-me."

Evening Examiner

Phones—Editorial 1686, Business Office 1686 Private Branch Exchange to all Departments.

The Examiner is a member of the Audit Bureau of Circulations.

The Daily Examiner, published every lawful evening by the Peterborough Examiner, Limited, Office, 419 George St.

The Weekly Examiner, published Thursday morning.

The subscription price of the Daily Examiner is $4.00 per annum; that of The Weekly, $1.00.

U. S. REPRESENTATIVES.

Chicago, Ill.—W. H. Stockwell, 429 Peoples' Gas Building.

New York.—Chas. H. Miller, 329 Fifth Avenue.

Advertising rates on application.

F. M. Glover, Managing Director.

CIRCULATION RETURNS

Week Ending June 1st, 1918.

Monday	5,775	Thursday	5,750
Tuesday	5,730	Friday	5,750
Wednesday	5,800	Saturday	5,850

Total for week 34,655

DAILY AVERAGE **5775**

Daily average for May, 1918 **5795**

The Daily Examiner is a member of the Audit Bureau of Circulations and all books and circulation records are audited by the Bureau's officials.

SWORN TO AND GUARANTEED

"Peterborough Presents Possibilities Unsurpassed."

TUESDAY, JUNE 25TH, 1918.

A SERIOUS CHARGE.

Whatever may be the truth of Col. H. A. Machin's statement that there is a powerful cabal at Ottawa against the Hon. Mr. Doherty, Minister of Justice, the charge made by the director of the Military Service Branch of the Ministry of Justice that the Militia Department has fallen down on its job as far as Quebec is concerned is a serious one. Col. Machin bluntly states that although at the present time there are 11,000 men in the province of Quebec eligible for service and ready to be called, it has been impossible for the Department of Justice to order these men to report for service because the Militia Department is not able to handle them. The figures given out last week show that only 8,000 have been called in Quebec as against 28,000 in Ontario and Col. Machin's statement may be taken as an indication that he is not going to allow himself to be regarded as the scape-goat for this condition of affairs. His remarks throw a new light on the Quebec situation and it is not a very flattering commentary on the management of the Militia Department to say that now that there are thousands of recruits in Quebec ready to be summoned to the colours, the military authorities are in no position to handle the men. There has been ample time to make preparations, and Col. Machin's advice that before tackling any new work such as the administration of the Military Service Act they should first clean their own house seems to be timely and needed.

As Col. Machin points out, his frank statement will probably cost him his appointment.

OUR HOLIDAYS.

In an article upon Canada's patriotic holidays, the Montreal Star uncovers a rich vein of truth when it remarks upon the meaningless manner in which they are observed by Canadians. Says the Star:

> Holiday after holiday passes listlessly along in one protracted procession of odious boredom. Those who can do so escape from the cities, which ought to be the headquarters for truly national celebrations, every time. The people who cannot escape endure it as best they may and long for the morrow.
>
> All this implies a serious shortsighted policy on the part of those responsible for the up-keep of the Canadian patriotic spirit amongst the large number of people in the country who come from foreign lands. Also, it is a matter of regret that patriotic holidays in Canada should be permitted to become the subject for jest that they are even amongst the native-born.
>
> The United States make July the Fourth, every year, mean something. This year, part of the celebration will be the launching of 63 ships in various parts of the country, with appropriate ceremonies. What about July First in Canada? Will it pass as usual with no other notice than a few flags on the houses and a slight increase in the sale of cigars?

There is little doubt of the truth of the contention advanced by our Montreal contemporary. For instance next Monday is Dominion Day, and while there will be games and picnics in many cities, it is doubtful if at any of these events will there be any reference to the significance of the occasion. Doubtless many citizens would be at a loss to explain just why July the 1st is a holiday. At this time when Canada occupies a prouder position in the world than at any time in h[illegible] history, no Canadian sh[illegible] to forget that Do[illegible] Canada's national [illegible] presents the feder[illegible] [illegible]n provinces into [illegible] is so gloriously taking its part in the war for the freedom of civilization.

It should be possible at all the celebrations that are taking place for some speaker to briefly explain the reason Canadians celebrate the occasion. We are sometimes inclined to jest at the spread eagle nature of the oratory that distinguishes the observance of July 4th in the United States, but in our hearts we must confess that our neighbours to the South, as the Star points out, "make July the Fourth every year mean something."

Here in Peterborough it is not too late to arrange to have a short address in connection with the celebration at the Exhibition grounds. There is no need for long speeches, but some local orator should be asked to devote five or ten minutes to an address to the crowd on the significance of "Dominion Day."

We are too inclined to regard such occasions as merely an opportunity to escape from work for a day.

TOBACCO FOR SOLDIERS.

For the benefit of Mrs. Gordon Wright, president of the Dominion Women's Christian Temperance Union, and the other speakers at last week's convention, who deplored the sending of tobacco and cigarettes to Canadian soldiers overseas, and who appealed to the women of Canada to refrain from forwarding any further supply of smokes, this article on the subject by Sergt. Arthur Guy Empey, is published. Sergt. Empey is an American who fought with the British forces in France, and whose book, "Over the Top," published last year, has scored a sensational success.

The picture that he has given in the sketch published below of conditions at the front, and of the value of tobacco in maintaining the morale of the soldier, should convince everyone of the necessity of disregarding Mrs. Wright's appeal.

Sergt. Empey says:

"We all know that a soldier's work is to destroy and kill so that we may live.

This work to him is repulsive. He is not a murderer; he does not revel in bloodshed. He is human. He doesn't want to work all the time. He needs play, recreation and comfort, just as we do.

He wants a smoke—is dying for one. His over-strained nerves need one.

These are facts, not theory. I know. I have been in the trenches, and craved the comfort of a good, delicious smoke, and didn't get it.

Perhaps you will say, 'My boy is over there, and he doesn't smoke.'

Don't fool yourself—after he has 'sat it out' on the fire step of a front line trench for a few days, he will smoke. He can't help it.

The public to be convinced must have facts. Well here are some facts—actual happenings in the trenches of France, and in the hospitals. These incidents will show the crying need of the soldiers for smokes.

Are we going to send them some, or are we going to let them keep on longing?

A wounded Tommy Atkins is lying on the ground, the blood running from a hole in his leg made by a bit of shrapnel; he is yelling for the stretcher-bearers. Here they come on the double. They stop beside him, placing the stretcher on the ground, open it up, and one of them unbuttons a little pouch he is carrying. He sticks in his hand and pulls out—no, not a bandage—but a smoke. Hands it to the wounded Tommy, who is grinning. The grin makes cracks in the dried mud on his face, then the following conversation ensues

Stretcher Bearer: 'Want a smoke? Where are you hit?'

Tommy: 'Yes; in the leg.'

The stretcher bearer lights the smoke, binds up Tommy's wound, and placing him on the stretcher, the two Red Cross men start with him on their way to the nearest advanced dressing station. Wending their way through the muddy and narrow communication trench, the leading stretcher bearer stumbles over a trench grid—down he goes, and Tommy is nearly dumped in the mud.

He lets out a yell.

The offending stretcher bear, redfaced and ashamed of his carelessness, in a nervous voice inquires: 'Did I 'urt your wound, mate? I'm sorry.'

Tommy answers: "Ell, no!"

The stretcher bearer, indignantly: 'Well, wot's all the row about?'

Tommy meekly: 'I dropped my smoke, mate, tip us another.'

The stretcher bearers search their pockets, and pouches, but find none.

The stretcher, with its bleeding burden, resumes its winding course through the trench, its wake blue with curses and sarcastic remarks from Tommy directed at the stretcher bearers.

If there had been another smoke Tommy would have been contented and happy, but as it was he was miserable and complaining, making it unpleasant for everyone who handled him in his long trip to 'Blighty.'

But such is our creed of the trenches—keep our boys warm, their bellies full, give them plenty of smokes, and they will plant the flag in Berlin. Just stop filling any one of the three needs—especially the 'smokes'—and although the flag will eventually land where it belongs, it will take much longer.

SEND THEM SMOKES!

EDITORIAL NOTES.

The amount wanted for the upkeep of Supervised Playgrounds in Peterboro, is $1200, not $12,000, as a typographical error caused the Examiner to say last night. Only $1200, and this sum will pay heavy dividends, invested as it will be.

The book drive for the benefit of Peterboro soldiers is on in earnest. Already a splendid offering of reading matter has been made. Bring your gifts to the Public Library this week. The Red Cross will do the rest.

The Austrians seem to be making satisfactory progress—that is progress satisfactory to the allies, at least.

Judging by the comments heard yesterday the first Sunday of closed restaurants, did not make much of a hit with the public. The sooner the City Council amends that bylaw the better. In the meantime, hundreds of citizens will suffer. Already one restaurant is offered for sale, and the final result of the drastic regulations may be to leave Peterboro without any restaurant accommodation.

It is a safe bet that Peterboro was the only city in Canada in which a meal could not be obtained in a restaurant on Sunday last—a fine advertisement of this city as a progressive community.

Tom Minnecola hasn't been so happy since Italy entered the war as he was yesterday. And everybody rejoiced with him in the success of the Italians.

It is hoped the reports of the arrival of the Bolsheviki doctrine in Austria is confirmed. The policy wrecked Russia in record time, and here's hoping for similar results in Austria.

TEACHER WANTED

TEACHER WANTED—DUTIES TO commence after summer holidays. Apply, stating salary expected, qualifications and experience to Lorne Webster, Lakefield, R.R. No. 3, Sec-Treas., S.S. No. 7 Smith. 6d-146-2w-26-2929

PERSONAL

PRIVATE CLUB
MARRY RICH—HUNDREDS ARE ANXIOUS.
ENCLOSE STAMPED ADDRESSED ENVELOPE TO
E. P. ISHERWOOD,
ISHERWOOD P.O., ONT.

TENDERS FOR COAL

SEALED TENDERS addressed to the undersigned, and endorsed "Tender for Coal for the Dominion Buildings" will be received at this office until 12 o'clock noon, on Thursday, June 27, 1918, for the supply of coal for the Public Buildings throughout the Dominion.

Combined specification and form of tender can be obtained at this office and from the caretakers of the different Dominion Buildings.

Persons tendering are notified that tenders will not be considered unless made on the printed forms supplied, and signed with their actual signatures.

Each tender must be accompanied by an accapted cheque on a chartered bank, payable to the order of the Minister of Public Works, equal to 10 p.c. of the amount of the tender.

By Order,
R. C. DESROCHERS,
Secretary.

Department of Public Works,
Ottawa, June 6, 1918.
3d-11-18-25-136

Stoney Lake Apartments
JUNIPER ISLAND

Mrs. Moore (nee Mrs. Lloyd) of 868 George street, is prepared to take boarders at reasonable terms. Central. First class service in every particular. Book your dates.

Address Mrs. Moore, Juniper Island P.O. 60d-147

SOCIETIES

CHILDREN'S AID SOCIETY
of
Peterborough City and County
For the Care of neglected and ill-treated children.
Children for Adoption.
G. W. POWELL
Assistant Secretary and Inspector
[illegible] George Street.
'Phone [illegible] Office Hours, [illegible] to [illegible] p. m.

Advertise in the Examiner

Read the Examiner.

HELP WANTED—MALE

WANTED MALE CLERK—MECHANical Engineering Department. Apply Can. General Electric Co., gate house. 3d148 2985

GOOD STRONG BOY WANTED FOR grocery rig. Apply to A. E. Saunders, Brownton P.O. 2d148 2984

WANTED—A BOY OF FROM 14 TO 16 years. An excellent opportunity to learn photography. Don't apply unless you have an ambition to learn and intend to take up the work seriously. Apply The Roy Studio, 140 1-2 Hunter Street. 3d148 3002

HELP WANTED—Female

GIRLS WANTED.
APPLY CANADIAN CHICLE CO. 28d-125

WANTED—TWO GIRLS. APPLY, American House. 3d146-2926

VACANCIES FOR TWO SMART girls. Apply Colonial Weaving Co., Rink street. 3d148 3006

GOOD GENERAL SERVANT WANTed at once. Apply 600 Water St. 3d147 2952

WANTED—A COMPETENT GENERal Servant. Apply to Mrs. Kingan, 205 Aylmer street. 3d147 2954

WANTED—A GIRL OR WOMAN TO iron. Apply Peterboro Laundry, 179 Charlotte street. 3d148 3004

LOST

LOST—A HAND DOUBLE CYLINder automobile tire pump. Finder please leave at Adamson & Dobbin. 3d148 3006

LOST—SATURDAY MORNING ON Hunter street, or George between Hunter and Simcoe, a small gold cross brooch, set with pearls; valued as a keepsake. Finder please leave at the Examiner. 3d147 2958

LOST—A POCKET BOOK ON THE 15th of June, containing $5 and $2 bill and 80 cents; and receipt bearing owner's name, between Dixon's and Cressman's store. Finder please leave at the Examiner. 3d147 2972

WANTED

BOARDERS WANTED—COMFORTable rooms and board can be obtained at 513 Reid street; every home comfort. 3d148 2945

WANTED—LADY'S SECOND-HAND Bicycle. Apply Box 2936. 3d147 2936

WANTED—SMALL POWER BENCH DRILL —half-inch capacity. Must be in good condition. Apply Examiner Office. dtf-81

YOUNG WOMAN WANTS WORK by the day. Apply at the Examiner for address. 3d147-2955

WANTED—BOARDERS IN PRIVate family. Apply, 308 Pearl Ave. 3d-146-2932

WANTED—AT ONCE, FUR MASHine operator, also girls to learn. Apply, Barrie's Ltd. 3d-146-2927

WANTED — DRESSMAKING BY the day or at home. Apply E .M. Taylor, Weston Avenue, Brownton P. O. 12d-137-2696

WANTED—ORGANIST AND CHOIRleader for the Park street Baptist church. Apply O. M. Matchett, 194 Rubidge street, chairman of the Choir Committee. 3d148 3001

CANOE WANTED—RESPONSIBLE young gentleman wishes address of party having canoe not in use part or whole time to take shares or rent same. Box 2994 Examiner Office. 3d148 2994

WANTED TO RENT—TWO FIRST-class modern furnished light house keeping rooms; or furnished cottage. Address P. O. Box 800. 3d148 2993

BOARD WANTED IN KAWARTHA Park district, from August 5th to 17th for a boy 16 years of age. State terms. Address Box 2995 Examiner office. 3d148 2995

OLD FALSE TEETH WANTED — doesn't matter if broken. We pay you actual value. We pay cash for old gold, silver and platinum. Send to us and receive cash by return mail. If price is not satisfactory, we will return teeth promptly upon request. International Teeth Co., 305 West 42nd St. New York. dtf-137-2712

WANTED

To purchase—A plot of land for Burial Purposes for the Peterboro Hebrew Congregation. Apply, giving full particulars to—

H. J. ZACKS
422 GEORGE ST.
6d-147-1w-26-2951

NOTICE

CARPENTER JOBBING DONE — Pone 1793 J. 28d-132-2527

SPLENDID OPPORTUNITY FOR young men with technical training The I. C. C. trains young men for high grade positions as mechanical draftsmen, designers, toolmakers, booklet free. International Correspondence Schools, 745 St. Catherine St. (west) Montreal, Can. 6d-146-2931

SITUATIONS VACANT

YOU CAN MAKE GOOD MONEY AT home, inside of two weeks, by our New Profit Plan. No canvassing. Write American Show Card School, Toronto. m t ts-105

DO YOU REALIZE THAT HIGH priced fruit is creating a big demand for fruit trees? Our salesmen are doing a better business than ever before. The best stock at reasonable prices makes our agencies very valuable. We want now reliable salesmen in every unreprensented district to sell fruit and ornamental trees, small fruits, shrubs, etc. Good pay, exclusive stock and territory. Write Pelham Nursery Co., Toronto. 50d-129-2457

FOR SALE

FOR SALE — UPRIGHT PIANO, bargain, owner left city. Apply, 494 George Street. 3d-146-2923

FOR SALE — THOROUGHBRDE Buff Rocks—15—all prize winners. Apply John Meharry, 10 Victoria ave. 3d148 3006

LADY'S BICYCLE IN FIRST CLASS condition for sale. Apply 509 Homewood avenue. 1d148 3002

FOR SALE—FORD RUNABOUT IN perfect condition. Apply 139 Hunter street East, after 6. 3d148 2998

FOR SALE—PAIR OF PERCHERON mares, with two foals; good stock. Will sell reasonable. Apply at 247 Park street, or phone 561J. 3d tts-1w-26-2990

MOTOR BOAT FOR SALE IN FIRST class condition, 24 foot, 10 horse power engine. Reasonable. Apply John Meharry, 10 Victoria avenue. 3d148 3005

FOR SALE — TWO PURE BRED Yorkshire sows, 9 months old; due to farrow August 1st. Some young stock 10 weeks old, either sex. Pedigrees supplied if desired. William G. Henderson, R. R. No. 7, Peterboro; phone No. 13, Otonabee line. 6d148 2988

FOR SALE—AUTOMOBILE, "OVERland," price $375. Apply Fontaine's garage, Hunter street. 6d147 2973

FOR SALE—A BROWN REED BABY carriage; nearly new. 12 Aberdeen avenue. 3d147 2941

PRIVATE SALE OF HOUSEHOLD furniture, including china cabinet, book case, dining table, carpets, etc., at 418 Rubidge Street. Call evenings. 3d147 2976

FOR SALE—ONE BROWN WICKER carriage, practically new; only used twice, for sale. 49 Sophia street, East City. 3d147 2988

FOR SALE—A COAL AND WOOD range in good condition; child's white enamel iron cot and mattress, with sides that let down; about 30 yards of Wilton carpet; all in first-class order. Apply Box 2969 Examner. 3d147 2969

FOR SALE—THREE BURNER GURney gas stove and a lady's bicycle —both in good condition. Apply 251 Prince street. 3d147 2946

FOR SALE—A JERSEY COW, WILL freshen about July 1st. Apply 321 Rogers street, after 6 o'clock. 3d147 2942

PRIVATE SALE OF HOUSEHOLD Furniture, including mahogany parlor suite, quarter cut oak dining-room set, library table setee and two chairs in real leather, also China cabinet. Apply, 265 Park St. 6d-144-2891

A CHANCE TO MAKE MONEY

The Well-known

Boston Cafe
For Sale

Everything new and up-to-date.

One of the very best Restaurants in Canada.

Fully equipped with modern conveniences and accessories.

Fittings and Furnishings equal to any Restaurant between Montreal and Toronto.

Conducted on the best system in vogue in all large cities.

A good going concern for a live caterer or business man.

TERMS—Provisions in stock at cost price; Fittings and Furnishings at a rate of 75c. on the dollar.

Apply to
N. DOUROS, Proprietor.

Girls or Women Wanted

25 Experienced Sewing Machine Operators to work on Flags for British Navy. Dressmakers or women accustomed to using sewing machines can make good wages. Light clean work. Modern factory.

APPLY TO
J. J. TURNER & SONS

$1200—Nice little house 6 rooms plumbing, electric light, very large lot, near C. G. E.

$1850 — Seven roomed modern house, East City, not far from Quaker Oats Co.

$3550 — Seven roomed modern house, with furnace, harwood floors, garage, one block from George street, central.

$2750 — Seven roomed modern house with furnace, three blocks from George street, central.

H. J. McCANNON, 140 SIMCOE STREET

Bargains In Real Estate

No. 177 Bethune Street, two storey brick house contains six rooms, three of which are bedrooms, summer kitchen and woodshed. Has light and water. This is a warm well built house, convenient to all factories. Price for quick sale **$1600**

No. 223 Perry Street, two and one half storey brick house contains seven rooms, good cellar, light, water and partly modern. Has a nice deep lot and can be purchased at the very low price.

563 Bethune Street, two and one half storey, cement block house contains six rooms and bath room, light and water. Centrally located, five minutes walk from George Street. For sale at a very reasonable price and on very reasonable terms **$2500**

449 Roger Street, two and one half storey, ne wbrick house, containing parlor, dinning-room and kitchen, four nice bedrooms and bath-room and attic, is also finished in two lovely large rooms. House has cement floor in cellar and furnace. Also all modern conveniences. Very deep lot. Will sell at a very low figure and on easy tems to suit purchaser **$3000**

For any of the above and many more bargains in City houses—call and see.

J. T. O'CONNELL & Co. 136 HUNTER ST. PETERBOROUGH

OFFICE PHONE 376 RESIDENCE PHONE 1359

FOR SALE

FOR SALE—HOUSE, 389 QUEEN STREET, Apply to D. J. Lundy, 66 Hunter Street. dtf-53-319

TIRE BARGAINS FOR FORD OWNers—12 only 30 x 3 1-2 non skid tires at $19. Banks' garage, C. R. Banks. 3d148 3003

FOR SALE—IF ANY ONE IS INterested in purch sing a fine home, the opportunity is given for one week only to buy this residence occupied by the late J. J. Turner, on Charlotte Street. Apply, P. Black, corner King and George Sts. 3d146-2917

FOR SALE — BEAUTIFUL WEST End home for sale; is in perfect condition, garage. Splendid home for a professional or business man. Good reason for selling. Address box 2980 Examiner. 3d148 2980

FOR SALE—TWO FINE BUILDING lots, Brownton; 3 minutes from car line; snap for a quick buyer. Address Examiner box 2979. 3d148 2979

FOR SALE—FINE STORE WITH dwelling attached, 1¼ acres of land, good stable and sheds situated in center of nice village 15 miles from Peterboro, in one of the best farming districts, can also buy the stock at rate on the dollar. Fine chance for live man to get a good country business, might consider small house in town. Apply, Box 2919 Examiner. 3d-146-2919

$775.00 for a 4-room cottage, large lot, north.

$3,200.00 for a 7-roomed modern house, fine lot, Gilmour street.

$1,450.00 for a 6-roomed, two-storey brick house, with sewer, south end.

$2,700.00 for double house, central.

Peterborough Realty Co.
124 Hunter St. Phone 242

TO RENT

FLAT TO RENT—LUNDY BLOCK. Apply, 95 Hunter St. dtf-142-2341

TO RENT — HOUSE 169 EDINburgh Street. All conveniences. Apply 208 McDonnel. 3d148 3007

TO RENT—3 ROOMS WITH BALcony, modern house, select neighbourhood. Apply at Examiner for address. 3d148 3003

FINE FRONT BEDROOM—SUITAble for one or two young men. Pleasant and central locality. Breakfast if desired. Apply evenings, 367 Mark street. 3d148

TO RENT—ROOMS, FURNISHED—for light housekeeping. Apply 670 Bolivar street. 6d147-2939

FOR RENT—HOUSE, CENTRAL, 4 bedrooms, $12; house south end, 3 bedrooms, 08. T. Hurley, corner Stewart and Hunter. 3d-146-2924

TO LET—FLAT ABOVE LILLICO'S grocery. Possession, July 1st. Apply A. J. Warne, 327 Downie street. 3d147 2959

TO LET—TWO ROOMS SUITABLE for light housekeeping, near the Quaker Oats. Apply at the Examiner for address. 3d147 2944

TO RENT—WAREROOMS IN GRAND CENtral, formerly occupied by Mr. John Edgar, immediate possession. Apply 437 George St. dtf-110

TO RENT—TWO LARGE UNFURnished front rooms; central, two minutes from street cars. Apply at Examiner office for the address. 3d148 2991

TWO FRONT ROOMS TO RENT — Furnished. Apply 264 Hunter. 3d147 2971

W. C. AUSTIN'S LIST

FOR SALE—In the West End, on one of the best streets and finest localities—**a large, modern House,** 5 bed rooms, hardwood floors, hot water, heating recently installed, beautiful verandahs, is being sold at a very modern price as owner is leaving city. For price, terms and further particulars, apply

Apply to
W. C. AUSTIN
163 HUNTER PETERBORO
Phone 70 or 210

Renew Your Subscription

BOARDERS WANTED

BOARDERS WANTED—COMFORTable rooms and board can be obtained at 513 Reid street; every home comfort. 3d147 2945

VICTORIA HOUSE

Food Board License 10-1401

Miss Morgan, Manager.

Ideal summer hostelry, wide spacious verandahs, beautiful grounds, grassy slopes, with wide water vistas.

Picnicker's Paradise.

Luncheon served on the grounds or in the dining-room, 25c each. Giving the maximum of pleasure less expensive than providing lunch baskets.

Telephone or write us, to reserve places for your party for our elaborate full course fish dinners—75c The motor ride from Peterborough is just 22 miles, through the most picturesque Canadian scenery.

Make our hotel your rendezvous.

Address—
VICTORIA HOUSE,
Macracken's Landing.

For Sale

HOUSE on Douro Street, East City, with large lot, 3 piece Bath, Furnace, Gas, etc. Quick sale necessary. $3,200. By

T. WALKER & CO.
377 Park Street Phone 1002

Cut Out Luxuries Until You Own Your Home

My Lots and Houses in City and close suburbs will supply your wants, on such easy terms, that every good man can own His Home. Lots from $100 to $300, worth much more. House, 4 rooms, small lot, for $500. House of 6 rooms, $1,100. 7 rooms, $1,600. Large House, 9 rooms, stable, large shed and 4 beautiful garden lots, all for $2,300. My active day being past all must go now. Cash or Terms needed.

T. HURLEY
Cor. Stewart & Hunter St.

Toronto Savings & Loan Company

Notice is hereby given that a Quarterly Dividend of two and one-half per cent., being at the rate of Ten per cent per annum for the three (3) months ending 30th June, 1918, has been declared upon the Capital Stock of this Institution and the same will be payable at the Offices of the Company in this City on and after 2nd July 1918.

The transfer books will be closed from the 17th to the 30th June, both days inclusive.

By order of the Board,
W. G. MORROW,
Managing Director.

Peterborough, June 14th, 1918.

ELECTRIC IRONS $3.98

FOR SATURDAY ONLY

We will sell a limited number of guaranteed Electric Irons on Saturday of this week for the very low price of $3.98. These are just what every housekeeper needs for the hot days, as they embody both comfort and economy. *See Window*

ALEXANDER & MILLER *ELECTRICIANS* 438 GEORGE ST.

County Tax Rate Of 10.47 1-3 Mills To Be Paid By Municipalities

A Slight Advance Over Last Year's Rate—County's Financial Obligations Total $96,781.50—Peterborough's Condition Strong and War Contributions Are Paid Out of Taxes.

The taxes to be raised for county purposes by the townships of Peterboro amount to $96,781.50, for which a rate of 10.47 1-3 mills was struck by the county council last night, was announced by Mr. F. A. Eason, in his statement as chairman of the Finance Committee.

The rate last year was 10.43 mills, and the comparatively slight advance may be regarded as an indication of the policy of the County Council in this year's work. Although there was no explicit pronouncement of the Council's design, the facts clearly show that the County's administrators have been guided by economy, confining their expenses to essential and necessary requirements.

Warden Anderson stated in a brief reference to the County's financial strength that it takes place among the first half dozen counties in the province. It is paying its war contributions out of the current taxes, and the only debentures issues have been for the rebuilding of the Court House, and some public work, such as bridge building. In other words, the County is securely solvent, and its war time undertakings are evidently based on economy that is consistent with efficiency.

Mr. Eason's statement follows:

ESTIMATED RATES.

General County rates	4.10 mills
House of Refuge	.60 mills
Schools	.14 mills
Patriotic Fund	3.33 1-3 mills
Provincial war tax	1. mill
British Red Cross	1.30 mills
	10.47 1-3 mills

With the above rates the following amounts are required to be collected from the municipalities:

General rate	$87,954.28
House of Refuge	5,559.27
Schools	1,119.70
Patriotic Fund	30,857.00
Provincial war tax	9,257.00
British Red Cross	12,034.25
	$96,781.50

EQUALIZED ASSESSMENT.

Reeve F. J. Moore presented the following statement of the local assessment and the 1918 equalized assessment for the municipalities:

	Local Assess.
Asphodel	$871,253
Belmont and Methuen	225,433
Burleigh and Anstruther	98,958
Chandos	98,156
Dummer	653,009
Douro	603,943
Ennismore	355,580
Galway and Cavendish	51,775
Harvey	219,670
Monaghan	938,089
Otonabee	2,043,493
Smith	1,684,293
Lakefield	508,320
Norwood	366,699
Havelock	393,515

	Equalized Assess.
Asphodel	$1,024,315
Belmont and Methuen	347,379
Burleigh and Anstruther	63,962
Chandos	76,348
Dummer	662,092
Douro	957,650
Ennismore	447,861
Galway and Cavendish	92,511
Harvey	215,189
Monaghan	686,340
Otonabee	2,270,440
Smith	1,726,395
Lakefield	297,600
Norwood	220,022
Havelock	170,072

UNITED CONCERT IN VICTORIA PARK THIS EVENING

The Temple Band and Songster Brigade will give another united concert to-night in Victoria Park, commencing at 8.15 sharp.

Programme.

God Save the King.
March, America—Band.
Vocal selection, Soldiers' Chorus—Songsters.
Selection, Great Jehovah—Band.
Vocal selection, Go Ye Into All the World—Songsters.
March, Round the World—Band.
Hymn, Eternal Father—Band.
Anthem, The Lord is My Shepherd—Songster Brigade.
Selection, Unseen Line—Band.
March, Commonwealth—Band.
God Save the King.

JULY CLEARANCE

Our Usual July Clearance Sale starts To-morrow Morning with these Snappy Prices in the Stocking Section. Every part of the Store is going to contribute just as Big Values as these, but our idea this year is to give you a fuller and better list, taking just one Section at a time. The prices speak for themselves. Now you can fill in all your vacation needs at half price.

25c Black Ribbed Hose 18c
Only in big sizes and not very many of them either. They are a summer hose of cotton and worth buying by the dozen pairs.

50c White Lisle Hose 39c
These are for women, in an even fine macco lisle. Always sold at 50c, but to boost the July Clearance Sale here they are at a snap price.

50c Tan Silko Hose 21c
These are women's silk lisle stockings, actually at less than the cost of making, not speaking of the lisle yarn involved.

40c Boys' Ribbed Hose 29c
They are a tightly twisted cotton fast dye hose for strong boys. Every size from 6 to 10. A real cut in price for the clearance.

85c Silk Boot Hose 69
In colors of black, white and sky only. An extra fine quality. Reinforced at heel, sole, toe and knee. All sizes.

Hercules and Princess Hose 49c
Description is unnecessary to the stocking buyer after such a heading. They are wide and narrow rib hose. The very best you can buy at mill prices.

Black Holeproof Lisle 50c
You know the holeproof guarantee. Each pair guaranteed for three months, so you are sure of wear, good fit and fast dye.

Holeproof Silk Hose $1.25
Holeproof silk hose are the height of luxury. An even fine silk. Strong toe and heel, seamless and with a rib top.

Women's Outside Size Holeproof Hose 75c
Either black or white. Have ribbed top same as the other holeproofs. Very large and extra roomy. Sizes to 10½. Quantity limited.

500 prs. Child's Sox 10c
In colors of brown, black, sky, pink and all combinations and kinds. Chiefly small sizes. Usually 20c and 25c. A special purchase for July Clearance.

75c Childs' Silk Sox 49c
A real silk sox for kiddies in sizes up to 8½. Colors of pink, sky and white. Have elastic turn-over tops.

Men's 50c Lisle Sox 35c
They have a real silk mercerized stand-up finish. Colors of black, grey or brown. Three pairs cost you only $1.00.

Men's 75c Silk Sock 50c
The very best wearing silk sox we know. They are of a close elastic stitch and an even weave. All shades. Three pairs for $1.25.

New Pictorial Patterns

ELLIOT'S STORE

WE HAVE EVERYTHING A BABY WEARS

Boys' Bathing Suits 39c

SUKLOFF'S Big 4 Days' Sale

Just previous to Canada's Greatest Summer Holiday, we are putting on our best Sale of the season. The goods are all just as advertised and the prices cannot be equalled again. It will be wisdom to take advantage of these Bargains while the opportunity is yours.

WEDNESDAY, THURSDAY, FRIDAY AND SATURDAY

Ladies Ready-to-Wear

Ladies' Spring Coats—In black and white check, stylishly made up. To clear..... at **$5.98**

Ladies' Tweed Raincoats—Latest makes, excellent quality. Regular $12.50..... Special **$7.98**

Ladies' Poplin Raincoats—Excellent quality. To clear at..... **$4.98**

Ladies' Silk and French Voile Dresses—Exclusive styles and shades. Extra special from— **$12.50 TO $15.00**

Ladies' Waists—Made of select Lawn and Voile, trimmed with embroidery fronts..... To clear at..... **79c**

Ladies' Grey Silk Skirt—In the latest make. To.. clear at **$3.49**

Ladies' White Skirts — In the latest make. To..... clear at **98c**

Long Kimonas—Very attractively made up in assorted patterns. Well worth $2.00. To clear at..... **98c**

Dry Goods

Mill Ends of Linen Sport Cloth—In 2 and 3-yard lengths. Regular 50c.. To clear at... yard **19c**

White and Flowered Curtain Muslin—Extremely pretty patterns, 36 inches wide. Regular 20c.. To clear from, yard— **9½c TO 15c**

White Pique—30 inches wide. Extra Special for, only, yard **15c**

Flowered Dress Muslin—Fashionable patterns..... Special at, yard..... **15c**

Fine quality of **Ladies' Black and White Hose**..... Special, pair..... **25c**

A splendid **Corset** that is good value at 85c..... For only **59c**

Boys' Wear

BOYS' WASH SUITS — Strongly made in nice styles, of Linen, and Chambray. They will give good satisfactory summer wear, and our Sale prices are, per suit— **98c TO $1.98**

Millinery Specials

Ladies' Sport Hats — In silk, sport cloth,. pique, etc. In all the latest shapes and shades Up from **98c**

Ladies' Genuine Panama Shapes — Regular $4.00. Special for only **$1.98**

Children's Panama Shapes—Of exceptional quality. Special for only **$1.75**

Ladies' Shapes — In a large variety of the latest shades and styles. To clear at..... **98c**

Ladies' Dress Hats — Smartly trimmed. $6.00 value. On Special only..... **$1.50**

Children's Hats—Daintily trimmed.. On Sale only. **$1.49**

A large assortment of **Silk Flowers** to clear. at **15c**

Children's Wear

Children's White Dresses—Exceptionally good quality, stylishly made and trimmed with choice lace and embroidery. Ages 2 to 5 years. Special from **$1.25 TO $1.98**

Children's Middies—Beautifully trimmed with striped collars and cuffs..... To clear at..... **49c**

Children's Dress—Prettily made up of select gingham and prints.. Ages 2 to 6. To clear from— **49c TO 59c**

Children's Jerseys — Made in middy style with large blue collars and cuffs, for ages 4 to 10. Extra Special.. **49c**

Ladies' White Wear

Ladies' Corset Covers — Made of choice embroidery and lace. To clear ..... at **25c**

Ladies' Combination Underwear—Made of select materials, trimmed with lace and embroidery. ..... Special **59c**

Ladies' Night Gowns—Made of select cotton trimmed with lace. Extra..... Special **69c**

Ladies' White Underskirts — Made of select cotton prettily trimmed with lace..... Extra Special..... **98c**

White Skirts—Made of a heavy twilled goods, with two pockets and belts. They just came in this week, and are well worth $2.50.. Our Special Sale Price is only.. **$1.59**

Men's Wear

Men's Black Socks—Fine quality. Special,..... pair **25c**

Men's Spring Underwear—Natural wool, fine quality. Extra Special **98c**

Men's White Dress Shirts — To clear ..... at **49c**

Men, this **Work Shirt** will give the utmost satisfaction. Has full yoke collar attached, two military pockets. Will give excellent wear at this low and popular price, only **69c**

Men's Smocks—White, suitable for painters..... To clear at..... **50c**

Men's Overalls—Extra strong. Come in blue stripes. Made big and roomy, have two top and two hip, rule and watch pockets, legs extra wide. Brass buttons, bib and elastic braces. Size 32 to 44 waist. o clear at..... **$1.69**

Men's Suits—Made of strong and serviceable tweeds and worsteds. Regular $17.00. To clear at.. **$9.98**

A large assortment of **Men's Raincoats**—To clear from— **$2.98 TO $10.00**

N. SUKLOFF, 293 George St.

ONE DOOR SOUTH GRAND HOTEL

I. B. E. W. Meeting

There will be a special meeting of the I.B.E.W. Council, No. 261, at the Labour Hall to-morrow evening, Wednesday, June 26, at 7.30.

Veterans' Moonlight

The G.W.V.A. are holding their second moonlight of the season down the Otonabee to-morrow night on the steamer Geneva. The Veterans' excursions are always a success, and it is expected that to-morrow night's outing will be one of the best the G.W.V.A. has held.

APPOINTMENT FOR MISS DOROTHY HARSTONE.

Will Leave for Overseas at Once.

Miss Dorothy Harstone, Homewood Avenue, has been appointed to the staff of the Massey-Harris Hospital at Kingswood, near London, England, and is at present at home awaiting orders to leave for overseas by the first boat.

Miss Harstone graduated in June from the General Hospital, Toronto, and received her appointment to the Massey-Harris Hospital from England recently.

SIX THOUSAND, TWO HUNDRED AND SEVENTY-SEVEN REGISTRATIONS

Six thousand, two hundred and seventy-seven persons were registered in Lindsay. There was no trouble, and everybody registered willingly. The town on the Scugog registered 3,396 females and 2,881 males, which was a great deal larger than expected by the registrar.

TUG OF WAR, GALA DAY, JULY 1

The tug-of-war is causing considerable interest. This event is open for teams from factories of the city. Every team will consist of nine men. Any factory may, however, enter two teams. A big entry list is expected in this event.

All athletic events will start sharp at 2 o'clock.

CONDITION SHOWS IMPROVEMENT TO-DAY.

The condition of Max Roubichaud, who was injured on Saturday at the Quaker Oats, and taken to St. Joseph's Hospital, is improved, and he is much stronger to-day.

GEORGE STREET TENNIS CLUB GAMES.

A schedule of games for the members of the George Street Tennis Club has been arranged for the coming few weeks. The games will be played on Nicholls Oval. The schedule of games has been posted in the Sunday School Room of George Street Church and also at the Oval. Fuller details can be secured from the secretary, Miss Roxie McKee, 31 Dennistoun Avenue. 'Phone 737W.

BLIND MAN RUN DOWN.

Auto Driver Did Not Know Pedestrian Could Not See Him.

Richard Vance, of Bethany, motoring to the C.P.R. station to meet the 3:30 train this afternoon, struck a blind man, Alfred George Airries, 193 Westcott street, who was later removed to the hospital. Mr. Vance said he expected Airries to pass out of his way, without a thought that he was blind. A first aid examination left the opinion that Airries was not seriously hurt, according to P. C. McIntosh's report.

ST. MARK'S CHURCH—ZION, OTONABEE.

A lawn social will be held next Friday on the grounds of Mr. John Dixon, near, Drummond station, from 6 till 10 p.m. A very attractive programme has been arranged for the occasion. The chief item will be a dramatic piece called "A Rival Big Request." It will acted by a very capable company from Millbrook and Baillieboro. They will be assisted by a few friends from Peterboro. No Otonabee friend should miss this great treat.

ALLIES CONFIDENT OF ISSUE

British Premier Says Next Two Months Will Be Anxious, But Position Is Improving.

LONDON, June 25.—Premier Lloyd George, speaking in the House of Commons yesterday afternoon, declared that the next two months will be "anxious," but the allies' position is improving and they are confident of the issue.

WHEN THINGS SEEM BAD, change the style of your newspaper advertising—it has an influence in improving things—just as corect style makes you look more favourable upon people.

SERGT MCGRATH IS IN THE HOSPITAL

Mrs. David McGrath, Hazlitt St., received a letter yesterday from her son, Sergt. James McGrath. Although he is still in a hospital in France suffering from blood poisoning in the heel of his left foot, he expects to be out in a month or so.

THE TRIP WAS MUCH ENJOYED

A fine crowd took in the steamer Stoney Lake trip to Campbellford yesterday. The day, as usual for Stoney Lake trips, was a fine one, and the sail much enjoyed.

The return trip was made by G.T.R. Every one was greatly pleased with the trip.

THE CRESSMAN WELFARE CLUB

Names of Prizewinners — First Annual Picnic.

The first annual picnic of the Welfare Club was held at Jackson Park at 5 p.m., Monday, and a very enjoyable evening was spent by all.

A game of baseball was indulged in first, after which came the supper.

A hearty vote of thanks was tendered the Firm for their generosity in giving us the "Employees' Day"; also to Miss Davidson for her excellent work in organizing the picnic.

Then came the most important events of the evening.—The races which were won as follows:—

Ladies Race—
1st. prize—Miss Hazelwood;
2nd prize—Miss Bartlett;
3rd prize—Miss O'Keefe.

Three-legged Race—
1 st prize—Mr. Moher; Mr. O'Toole.

GARDEN PARTY WAS A SUCCESS

Notwithstanding the threatening weather—the Garden Party held at the home of Mr. T. E. Sargent—Otonabee under the auspices of the Mark Street Methodist Church League, was a marked success.

The evening was enjoyably spent in games and music furnished by the Mark Street Sunday School Orchestra and other numbers.

The numbers of the League wish to thank the Gentlemen who so kindly helped in conveying those from the city who wished to attend.

Little white crepe petricoats handembroidered are ideal to wear under foulard frocks.

Canada Food Board License No. 9-1681

HOLIDAY Fruit and Vegetables

We are pleased to announce the arrival of a large shipment of California fruit, consisting of—

Peaches	Apricots
Plums	Cherries
Cantaloupes	Watermelons
Grape Fruit	Bananas
Oranges	Lemons

Home Grown Strawberries Tomatoes, Beans, Cauliflower, Beets, Cabbage, Green Peas, Lettuce, New Potatoes, Onions, Etc.

CANNED AND BOTTLED GOODS

Olives, Catsups, Sauces, Salmon, Sardines, Cheese, Etc.

Douros & Gettas
376 George Street
Phone 18 & 19

GET ACQUAINTED With the MODEL ELECTRIC SHOE SHOP And Save Money.

The Popular Shop for Ladies', Gentlemen's and Children's Smart Footwear, at the Lowest Prices in the city for fine goods.

Latest and Best Electric Machinery and expert workmen for Fine Shoe Repairing at shortest notice. Sewed Soles and Rubber Soles and Heels a specialty.

M. VENERANDA
SIMCOE STREET
WEST OF TURNBULL'S

English Women guaranteeing next Year's Food Supply

Month End Clearance Sale Bargains

Things You Need Every Day

Bias Seam Tape, in black and white. All widths..... 18c
Clark's Crochet Cotton, 2 balls..... 25c
Coats' Mercerized Cotton, ball..... 18c
Celluloid Knitting Needles, set..... 20c
Wooden Knitting Needles, sizes 9, 10, set..... 10c
Darning Wool....3 cards 10c
Hair Nets, all shades..... 5c
Figured Sport Veils..... 29c
Electric Hair Curlers, 4 for 25c
Plain Sport Veils..... 10c

Graniteware

Large Size Spoons..... 10c
Granite Mugs..... 10c
Tea Kettles..... $1.00
Tin Pails..... 29c
Pie Plates..... 10c
Stew Kettles..... 25c
Collanders..... 50c
Pudding Dishes from 10c to 25c
Preserving Kettles..... 75c
Mixing Bowls..... 20c
Saucepans..... 45c
Water Pails..... $1.00

All the Season's Latest Untrimmed Shapes Wed. HALF PRICE

All the newest styles and colorings in the millinery department, of untrimmed shapes. Regular up to $7.50 each. Month-end Clearance, HALF PRICE.

$22.50 Women's Motor Coats $18.50 each

Made from waterproof tweed, very suitable for motoring, or used as rain coats. Smartly tailored with large convertible collars, belted back and tailored cuffs. Regular up to $22.50. Month-end Clearance..... $18.50

Women's Outsize Summer Vests

With low neck and short sleeves, trimmed with beading. In O.S. sizes. Month-end Clearance,..... each..... 35c

New York Models Gabardine Skirts $6.50

In White Gabardine Skirts. That are guaranteed not to shrink. Very fine qualities. In pure white. The newest styles with novelty button trimming..... Month-end Clearance, each..... $6.50

Six of the Many Good Values our Staple Department Offers You Wednesday

65c Dress Voiles 23c yard

Fine sheer dress voiles in a good variety of neat designs and dainty colorings. Values up to 65c yard..... Month-end Clearance, yard..... 23c

45c Full Bleached Pillow Cotton 33c yard

Very fine quality with a firm even weave. Full bleached, 40 inches wide. Regular 45c yard. Month-end Clearance,.. yard..... 33c

50c Turkish Bath Towels 39c

In pure white or natural, with red and white stripes. Deep nap, fringed ends. Size 25 x 40 inches. Regular, each 50c.. Month-end Clearance, each..... 39c

35c Tea Towels 19c each

Very heavy Linen Tea Towels, in natural and white stripe. Large sizes. Regular, each 35c. Month-end Clearance,.. each..... 19c

35c English Flannelette 22c

"Mill Ends," in splendid durable qualities of English flannelette. Khaki, oxford and staple shades, 5 to 10 yards in length. Regular 35c yard. Month-end..... Clearance, yard..... 22c

Wash Percales, 35c Values for 22c yard

Odd lines and short lengths, in black and white check and other dark colors. Splendid wash materials for children's dresses. Regular, yard 35c. Month-end.... Clearance, yard..... 22c

Some Exceptional Housefurnishing Values for Month-End Clearance Sale

Kongoyen Rugs $1.98

15 only Kongoyen Rugs. Size 30 by 60 inches, in colors of brown and blue. Reversible. Month-end Clearance, each..... $1.98

Antique Walnut Sofa

One only, fine old Walnut Sofa, that has been thoroughly polished and upholstered in the best possible manner. Month-end..... Clearance..... $50.00

Tapestry Rugs

Seamless English Tapestry Rugs, 2¼ yards by 3 yards, in good Oriental and floral designs. Month-end Clearance, each..... $13.50

Linoleum Rugs 7 feet 6 inch by 9 feet

Heavy quality Linoleum Rugs, in three good designs and colorings. Perfectly printed and thoroughly seasoned. Month-end... Clearance, each..... $12.50

Bokhara Stair Runner

This Stair Runner is 10 yards long, and 27 inches wide. Woven with border all around. It is very thick and made of an extra good quality of yarn that will stand endless wear. Month-end Clearance..... $75.00

Short Ends of Muslins, Marquisettes and Nets

Regular up to 50c yard. Lengths up to 6 and 7 yards. Month-end Clearance, yard..... 22c

Dress Goods and Silks

$1.75 Stripe Washing Silk $1.25 yard

33 to 36-inch Stripe Washing Silk, for summer waists, skirts and dresses. An all pure silk. One of the best washing and wearing silks made. Regular $1.75 yard. Month-end Clearance..... $1.25

$1.35 Cream Corduroy 98c

27-inch Cream Corduroy. Very serviceable for suits and skirts. One of the newest summer novelties. Regular $1.35.. yard. Month-end Clearance, yard.. 98c

Colored Dress Goods

In such cloths as Poplins, Whipcords and Serges. Rich soft colorings as well as blues and blacks. Month-end..... Clearance..... 98c

Dress Goods 50c yard

In Whipcords, Twills, black and white checks. For dresses and skirts. A good range of colorings, 36 to 40 inches wide. Month-end Clearance, yard. 50c

$1.25 Women's Corsets 98c pair

Made from serviceable coutil, reinforced across front steel. Trimmed with lace edging. Four strong hose supporters. In low bust model. Regular, pair $1.25.... Month-end Clearance..... 98c

Children's Plain Lisle Hose

Splendid qualities in Children's Plain Lisle Hose. In colors of tan, sky and black. Sizes from 4 to 6 years. Regular, pair 35c. Month-end Clearance,..... pair..... 15c

To You Who Appreciate Good Value in Good Hosiery

Novelty Silk Hosiery

Heavy Pure Silk Hosiery. In colors of white, black and grey, with contrasting clocks up either side. One of the newest novelties in hosiery. All sizes. Month-end... Clearance, pr. $2.25

Women's Italian Silk Stockings $2.50 pair

THIS HOSIERY IS NOT REDUCED IN PRICE, but is a splendid purchase at our present price of $2.50 pair. You'll pay $3.25 per pair when our present stock is sold out. They are made from pure silk thread in an extra heavy quality. In colors of white, sand, grey and champagne. Month-end Clearance pair..... $2.50

Some Good Ready-to-Wear Values for Wednesday

Children's Drawers

Made from good quality of cambric. Drawn in at the knee and finished with embroidery edging. Sizes 6, 8, 10 and 12 years. Month-end.... Clearance, pair..... 40c

Girl's Reefers

Very serviceable Coats to be worn over summer dresses. Made from all wool serge. In colors of navy and scarlet. Sizes 6, 8, 10 years. Month-end Clearance,..... each..... $3.98

Girls' White Middies

Made from fine quality of middy cloth, in plain regulation middy styles. Sizes from 6 to 14 years. Month-end.. Clearance, each..... 85c

Rajah Silk Blouses

Made from serviceable qualities of Rajah Silk. Smartly tailored with pin tucks and shawl collar and turn back cuffs. Month-end Clearance, each..... $5.00

Women's and Misses' Afternoon Dresses

Made in the newest summer styles from fine qualities of gingham and chambray. Smartly tailored, in the newest plaids and colorings. Month-end Clearance..... each..... $10.00

Women's Crepe-de-Chene Camisole

Made with combination lace insertion and Silk Crepe de Chine. In flesh only. Very dainty styles. Month-end Clearance, each.... $2.50

RICHARD HALL & SON LIMITED

Send-Off To Father Kelly

LEFT LAST NIGHT ON THE MIDNIGHT FOR OVERSEAS.

Rev. Father P. J. Kelly, 374 Downie street, who returned recently from his parish at Parry Sound, preached his farewell sermon to his Peterboro friends at St. Peter's Cathedral, on Sunday evening, previous to reporting in England, where he will be attached as army chaplain to a regiment.

After church a small army of Captain the Rev. Father Kelly's friends accompanied him to the midnight C. P.R. and gave him a rousing send off to his new duties. He probably sailed to day for England. As yet the regiment to which he will be chaplain is not known.

Has Issued Writ For $600

Mr. Edgar Burnham has issued a writ through the legal firm of Gordon, Widdifield and O'Brien, against Mrs. C. H. Ackerman, to recover damages to the amount of six hundred dollars arising out of an accident in which Mr. Burnham figured some days ago when his car was badly wrecked as the result of a collision at the corner of Park and Hunter streets. Mr. Burnham claims that the defendant was on the wrong side of the street and that he had the right of way. He also claims ten dollars a day for the time that his car was out of commission as a result of the accident.

Your Ice Cream Is Waiting For You

Just drop in and enjoy a dish of Hooper's Delicious Pure Ice Cream. You can readily tell that it has been made from the richest cream and is a REAL FOOD

With Fruit Flavours

Whether you try our Pineapple, Strawberry, Orange, Peach or Lemon Flavours, you will always appreciate the fresh fruit taste.

Eat plenty of Ice Cream. It has been proved to be a real tissue builder. Doctors and nurses recommend it.

Hoopers

3 Stores { 327 George, Phone 169 / 414 George, Phone 1342 / Geo. & Dublin, Phone 291

Voice of The People

Correspondence under this heading containing or involving attacks on individuals, or violent or extreme statements, must, to secure insertion, be signed with the writer's real name, the owner of which thus assumes the responsibility.

Editor of The Examiner,—

Sir: While the government has placed certain restrictions upon beef, pork and bread, there is nothing to prevent hotels and restaurants from serving all other meats, fish and vegetables, as before, seeing that they are in abundance and cheaper than formerly. They charge the same, if not more as when they gave a full meal, instead of reducing their prices. The government is lax in its duty when it stands idly by and allows the people to be thus imposed upon.

Yours truly,
"Fairplay."

June 25, 1918.

Extra Special Cash Grocery List

Just to show what it means to you in money saved since the cash system came into effect, read the following list, and we think you will admit the new system is worth while. Goods to be obtained at any of the stores mentioned below.

At the request of our customers we are continuing the sale of our 54c. Bacon for 46c.

For a little while longer, 7 lb. Rolled Oats for 44c.

Cornflakes will soon be off the market. While they last, 3 boxes for 37c.

Tins of Standard Peas (extra) 2 for 35c.

18c. packages Seedless Raisins, the best, 2 for 31c.

Two seasonable lines Worchester Sauce, special, 12c.

Campbell's Soups still lower, 16c.

We will give our customers what matches they want this week and save them money.

Also we have sugar. Get our prices on it, as well as on other lines.

J. T. Braund, Cor. George and Smith.
R. C. Braund, Cor. Park and Albert.
S. H. Mitchell, Cor. Reid and Sherbrooke.
J. E. Lillico, Cor. Charlotte and Park.

World Happenings

Canadian Press:

MONTREAL, June 25—Albert Jarvis, Night Chief, J. C. Jennings, Traffic Chief of C.P.R. Telegraph Co., and a young woman so far unidentified, were all killed about two o'clock this morning, when an automobile in which they were being driven home from work, ran into a telegraph pole on Park avenue. Archibald Patterson, the chauffeur, and another person in the car, escaped with slight injuries.

A LATER DESPATCH.

The women was identified as Evalina Perron. It now develops that there were nine persons in the car, and two men, now dead, were standing on the running board. The chauffeur is under arrest.

IMPORTANT DEBATE.

Canadian Press:

LONDON, June 25.—An important debate was opened in the Commons to-day by Sir Edward Carson, Ulster leader, who, in accordance with a previous arrangement, raised the whole question of the government's policy in Ireland, with special reference to the recent proclamation of the Lord Lieutenant and the recruiting movement.

SPREADING PROPAGANDA.

Special to The Examiner:

WASHINGTON, June 25. — Germany is spreading propaganda within her own country, preparing her people for the failure of the 1918 campaign. Confidential State Department information to-day showed that the people were being led to believe that next year will find Germany stronger than at the start of this year's offensive.

ORDER EFFECTS PARIS.

Special to The Examiner:

PARIS, June 25.—An official order to-day placed Paris in the army zone. The public will not be changed.

MUST HAVE CARD.

Special to The Examiner:

OTTAWA, June 25. — The Canada Registration Board states that the penalties provided for failure to have registered, have gone into effect at once, and has not as has been rumoured, been extended for a month. Any man not now possessing a ticket of registration, may be refused a railway ticket or a meal.

THE CITY FUEL YARD OFFERS FOR SALE A QUANTITY OF RUN-OF-MINE FURNACE COAL, PILED IN YARD, (REHILL'S) NEAR C.P.R. STATION. PEOPLE ARE RECOMMENDED TO SEE THIS COAL AND BUY. ORDER AT CITY TREASURER'S OFFICE. 2d-148

LAKEFIELD PERSONALS

LAKEFIELD, June 25.— The fishing season, which was opened a week ago has brought new diversion to devotees of Isaac Walton. Among those who have caught especially good lunge are Messrs. T. Watson, S. Hill and W. Sherin.

Mrs. Marling and Mrs. Langley, Miss Dorothy Langley and Miss Phyllis Atwood motored to Peterborough on Saturday.

Miss Traill spent a few days in Peterborough last week.

Miss Myrtle Lemay, who has been visiting her sister, Mrs. Robinson, of Bridgenorth for the past three weeks, has returned home.

Mr. E. J. Galvin returned home from attending the High Court of the Canadian Order of Foresters in Toronto.

Miss Myrtle Payne, Miss Jean Thompson and Miss Myrtle Little left on Monday for Grimsby, where they work on a fruit farm

Mr. Harold Kidd of Toronto, was a week-end visitor in the village with his parents, Mr. and Mrs. A. J. Kidd.

Among those who spent Monday in Peterborough were Messrs. S. McConkey, A. Northey, W. G. Morrison and R. C. Strickland and A. Hendren.

Mr. W. Watson, sen., returned to Peterborough after the week end at his home here.

Mr. T. Z. Webster left on Monday for a visit to friends in Omemee.

Mrs. Wm. Simpson and daughters were in Peterborough on Monday.

Mrs. G. H. Rowe was in Peterborough on Monday.

Mrs. Sam McKibbin spent Monday in Peterborough.

Mrs. Abel Hendrin left on Monday to visit friends in Toronto.

Mrs. Ada Nicholls was a visitor to Peterborough on Monday.

Mr. C. F. Leonard was a week end visitor at "Uplands."

Mrs. E. R. Tate and Mr. Keith Tate left on Monday for Toronto.

Miss Robson of Peterborough, was a week end visitor of Mrs. Riddle.

Mrs. Fred Steel, who has been the guest of Mrs. Ada Nicholls, has returned home.

Master Everett Sisson was the guest of Master Murray Riddle over the week end.

Mrs. Roy Hendren left on Monday for her home in Toronto after a visit with friends in the village.

Mrs. James Mahood and daughter, May, spent Monday in Peterborough.

Miss Quinn was a visitor in Peterborough on Monday.

Mr. Jack Mahood returned to Peterborough after a week end spent in the village.

New Time Table.

The train changed time on Monday morning. Quite a number of people were travelling and everyone was prepared to show their registration cards, as were necessary before procuring tickets. The following is the new time-table:

Arriving 8.15 a.m.; leaving 9.30 a.m.
Arriving 1.25 p.m.; leaving 4.40 p.m.
Arriving 6.10 p.m.; leaving 6.30 p.m.

SUMMER MERCHANDISE

NOW THAT SUMMER HAS ARRIVED YOU WILL NEED A

Refrigerator, Screen Doors, Window Screens, Gas Range, Coal Oil Stove, Gas Hot Plate, Gas Oven

Or perhaps a LAWN MOWER, LAWN HOSE, LAWN SPRINKLER OR SOME TOOL FOR THE GARDEN.

Screen Doors

Made of select pine with heavy wire cloth. Fittings for hanging complete with each door. Priced from $2.25 up.

Window Screens

Adjustable, well-made, strong and durable.
Price 35c to 60c.

Refrigerators

Our Refrigerators have the proper system of circulation to enable us to guarantee you satisfactory results in our cheaper refrigerators as well as the better made ones. Priced from $12.00 to $64.00

Gas Ranges

We carry the well known Gurney-Oxford line. Economical on gas; splendid bakers. Quality guaranteed. Priced from $16.00 to $48.00

Gas Ovens

Lined with asbestos to keep the heat in. Glass door. Priced $5.00 to $6.50

Gas Hot Plates

Gurney Make
$2.50 and $4.00

We have an excellent showing of all these lines.

Coal Oil Stoves

The Gurney Perfection, with its long white chimneys, has always been a favourite. No smoke, no smell. Heat when you want it and where you want it. Price—
2 burner $16.00
3 burner $21.00

INSPECTION INVITED

PETERBORO HARDWARE CO., LIMITED

657th Bargain Annex Event

Bargain Annex
Registered

Wednesday, June 26th, 1918

50c CREAM TERRY BATH TOWELS, 2 pair 69c—Good quality, size 18 x 40 inches. Deep cream color, nicely fringed ends. A big saving chance on Wednesday..... Economy Annex sale..... 2 pairs **69c**

OUR DAILY CALENDAR
What you believe is the very substance and inspiration of your character. *Joseph Parker*

The Annex Features War-Time "Economy" Prices

New Cambray & Gingham Wash Dresses for Girls 98c

$1.50 values, every one of these brand new wash dresses. There are 20 dozen and they are the prettiest lot of dresses we have shown this season in fine quality ginghams and chambrays. The styles are the latest New York models, mostly made with plain colored bodice, striped skirt, wide belts and sport pockets. All sizes, 6 to 14 years, big value for an Economy Annex Leader.... **98c**

Economy Annex Buying---Attractive Prices

Sunlight Laundry Soap (No 'phone orders) 4 bars 29c
Victoria Toilet Paper, 7c rolls.....8 rolls 39c
Girls' Summer Knit Drawers, 25c value..... 19c
Men's 25c Wash Ties..... 10c
Little Gem Toilet Soap.....3 cakes 10c
Odd Lines Ladies' Collars, clearing price..... 5c
75c Dresser Scarfs and Runners..... 49c
$1.00 and $1.10 White Lonsdale Night Gowns..... 79c
$1.45 White Crepe, Lace Edged Underskirts..... 95c
65c Percale Over-All Aprons..... 47c
$2.50 Soiled, Colored Low Shoes and Pumps..... 59c
69c Shantung Raw Silk, yard..... 43c

CHILDREN'S 29c and 35c BLACK AND WHITE RIB BED HOSE, 2 pair 49c—According to size, 29c and 35c are the regular values on these splendid quality stockings. Fine 1/1 ribbed, good range of sizes in both colors. Economy Annex .... 2 pairs **49c**

Second Leader Sale

New 85c Crepe de Chine 59c yard

This is an ideal fabric for summer dresses. Our regular special 85c value. Fifteen beautiful shades including—black, champagne, castor, grey, Copenhagen, pink, mauve, brown, yellow, green, navy and white. Full 36 inches wide, really splendid value at the Economy Annex Leader price, yard.... **59c**

$1.50 WHITE MUSLIN AND ALL BLACK BLOUSES, 98c — Black twill washable blouses nicely made with convertible collars. The white are of fine quality voile, daintily embroidered. Both lines are new, sizes 36 to 44. Economy Annex **98c**

Men! Attention! 75c Ralbriggan Underwear 49c

Splendid quality underwear at less than a year ago price. Every garment Zimmerknit, vests and drawers. Vests size 34-40, and drawers 32-38. Today's price is 75c a garment, buy it at the Economy Annex and you will save 26c on every garment. Leader price..... garment... **49c**

Economy Annex Shoe Reductions

$2.50 BLACK POPLINETTE COLONIALS, $1.39—Attractive black pumps, finest quality poplinette made colonial style. All sizes, a good $2.50 value. Economy Annex **$1.39**

$3.00 WHITE RUBBER-SOLED STREET AND SPORT SHOES, $1.95—High cut models, both have rubber soles and heels. Complete range of sizes, two excellent values in the.. Economy Annex **$1.95**

$1.75 WHITE CANVAS SPORT SHOES, $1.37—"Miner" brand, first quality athletic shoes, all white with white rubber soles. Regular $1.75 valne. Economy Annex.... **$1.37**

LEADER

22c Full Bleached English Steamloom, 3 yards 47c

J.L.H. brand, an excellent quality full bleached white cotton, 35 inches wide. The Annex leader price is away below to-day's actual mill cost, a wonderfully good saving opportunity if you buy it at the Economy Annex..... 3 yards **47c**

No 'phone orders—sold only in 3, 6, 9, 12-yard lengths.

$1.75 to $2.25 WHITE DUCK WASH SKIRTS, 79c — "Clear away" sale of factory samples. Wonderful qualities but they are slightly soiled or mussed. A variety of fashionable styles. This is a remarkable low price for such good looking wash skirts. Economy Annex— **79c**

LEADER

Menen's 25c Tooth Paste 2 for 26c

Over four hundred 25c tubes of Mennen's tooth paste for this big Economy Annex sale. A tooth paste that is most popular both on the main floor and in the Annex. And everybody knows the regular price everywhere is 25c. No 'phone orders.. Economy Annex Leader ..... 2 for **26c**

LARGE SIZE JAPANESE FLOOR MATS, 47c—Note the large size of these mats, 36 x 68 inches and the price is only 47c. Attractive mats for halls, bedrooms and verandahs. New.. stencilled patterns. Economy Annex.... **47c**

LADIES' BLACK MACCO COTTON HOSE, 2 pairs 49c—Twenty dozen, seamless black macco hose. Reinforced toe and heel, and warranted fast dye. Sizes 8½, 9, 9½ and 10, to-day's 35c value. Economy Annex..... 2 pairs **49c**

BOYS' 50c SUMMER JERSEYS, 39c — Cool summer jerseys, fine quality, in navy, white, grey with red, navy with red, and white with blue. Short or long sleeves, good range of... sizes. Economy Annex **39c**

The GRESSMAN Company Limited

PICNICS, GARDEN PARTIES, ETC. MUST FOLLOW FOOD REGULATIONS

Recent Amendments By Canada Food Board Make Laws More Sweeping — Boarding Houses Must Be Licensed.

The Canada Food Board has extended considerably the list of places comprehended by the term "public eating house." It includes hotels, restaurants, cafeterias, clubs or club rooms, private families keeping boarders, boarding houses, schools, dining cars, steamships or any place where meals or refreshments are regularly sold or served to others than members of the family or household of the proprietor or caterer.

Police Sergt. Reid this morning drew attention to the inclusion of private boarding houses in the regulations, and, since all such places must obtain licenses, he advised that persons in Peterborough who may be affected by this change, should lose no time in securing a license from the Food Board at Ottawa.

For Picnics and Luncheons.

The Canada Gazette, under date of June 12th, also sets out the food law as it applies to public entertainments, lawn socials, tea meetings, public luncheons, picnics, fairs, lodge and fraternal society meetings and all similar places where food may be served or sold. In short, the rules that apply to eating houses are, generally speaking, the same that have been adopted for these public and social affairs. Hence it is advisable that those who are holding lawn socials, picnics and similar assemblies should first obtain copies of the Gazette of June 12th, and fully inform themselves of the regulations to which they must adhere.

The Registration In Peterboro' City And County Successfully Completed

That the registration of the Man and Woman Power of Canada in this district has been accomplished so quietly and successfully is due to the hearty, faithful and efficient service given those whose names are enrolled as per list following. Being practically inexperienced, except in a few instances, the work has been done in a thorough and satisfactory manner.

Contrary to expectations, there did not develop on Saturday as was to be expected, a rush for the places to close up the work. Citizens have taken advantage of the provision to keep open the several places for registration purposes during the week, and the bulk of the work was done and finished before Saturday. Fortunately the weather was favorable, otherwise the result might not have been so satisfactory. Saturday saw comparatively little to do though the several staffs were on duty and ready. Each deputy and his or her assistants stood loyally to line and a most efficient service. Especially was this the case, and at considerable personal inconvenience, during Friday and Saturday, when many of the places, lacking heating facilities were positively uncomfortable. But for the brief time occupied it was impossible to provide warmth.

Churches Used

It is agreed that using the several churches and Sunday schools was a good feature. People going to the schools found there friendly faces and cordial attention. At the day schools a similar state of good feeling prevailed, children asking their parents to register at "Our School". But several places, off the direct line of travel had comparatively little to do though most amply equipped. With the total number of places at hand the whole population of age within the limit of years, was enrolled with expedition and in no case has there been the slightest trouble.

As to the matter of paying. The orders were to enroll volunteers. But in cases of organization work, of a purely administrative character, of positive employment, payment will be made. A work of the size and importance cannot be carried on without some expense for service. But in the aggregate the expense will be comparatively trifling. And just what it will be cannot be determined until the work is closed up. If the Government has effected the registration and saved $10,000,000 of expense, then that amount will be so much less for the country as a whole to find. The public will accept the statement that not one person, on the list as given has been or will be paid. Only a few have asked that if one were paid all should be treated like. All have been treated, or rather have treated thmeselves alike, to the great advantage of the work and to the good of the expenditure of the country, as a whole.

It was the intention of the Registrar to make public, so soon as a definite list could be made up, of the names of those who would give service. Manifestly there have been many changes since the enrollment began. Were the first lists taken, and made public, then many who did not serve would get the credit of serving, and others who served have been felt out. So that any calls for a list were premature. As printed the list is taken, after careful revision, as being accurate and complete. If any have been overlooked then on advice being given the fault will be remedied.

Voluntary Workers.

As might be expected in a work of such a size, there has been degrees of service This has been apparent all through the work of organization which has taken from the 6th of May to the present to complete All over the riding people were to be seen and written to, constant correspondence and much personal conference has been necessary. And as would be expected, the automobile has been a most useful accessory, for work in the outside territory, which has been covered from South Monaghan on the south, to the borders of Galway and Cavendish, on the north of the deputies who have been assiduous in supplying service, the Registrar has pleasure in acknowledging his indebedness to Mrs. W. R. Morris and to Mrs. Gerald Wood. Each has been at disposal and brought their cars, personally driven, and stayed in service up to eleven o'clock on Saturday night. As lieutenants in the service, the work of these ladies was admirable. Cheerfully and with the greatest readiness anything that was asked was done. And without renumeration Mrs. Morris, greatly assisted in the organization from day to day.

The Registrar is indebted to Mr. T. E. Bradburn, for friendly personal assistance from day to day during the last month. To Mr. F. Brownscombe who came into the work cheerfully and was of large help. To Mr. G. A. Smith, who was on the job day and night. The experience of these gentlemen in election organization and detail was of great assistance. And to the whole list of Deputies and Assistant Deputies the Registrar expresses thanks and appreciation, and the public may well add its part of commendation. They have done an important public work and done it well.

From the outset the teachers of the local schools and throughout the riding have given helpful service. In fact the initial appeal was made, as directed to the profession. This appeal was well directed, for with the advantage of the educational training the teacher was well fitted to grasp the details of the service and carry out. Without exception the school staffs responded, and to that fact the attention of the Board of Education in the city and the trustees of the schools in the rural sections is directed, and if those bodies made official recognitions, it would only be within the line of acknowledgment. Schools were without exception made the enrollment places in the several townships on the ground, that having been placed convenient, as may be to meet the attendance of children the places would not be too far out of the way for the parents to visit.

The assistance of the Press is cheerfully acknowledged. Once again, as before, the newspapers have cheerfully added the service of publicity, and placed before the people the facts as to what was expected and how to accomplish that which should de done. And in printing this list, at considerable cost in its production, the papers add one more service to the already large roll to their credit.

The Aliens

The care of registering accurately the Chinamen in the city was handed as a special service to Deputy T. Walker, of 377 Park St., Mr. Walker took as his guide philosopher and friend, Hun Jim, of the Dominion Cafe. Our Chinese friend speaks English, very well, and he acted as interpreter. The several places of abode were visited, in the evenings, and the facts recorded. It is of interest to learn that the Chinese population numbers 41. Many of these it developed, have had in their own country, education that is equivalant to the grade as taught in our Collegiate Institute. They have the diplomas or certificates. This fact is one that is contrary to general conception as to the extent of education among the Chinese that have come to Canada.

Those of the Italian colony who were not able to express themselves in English, were registered by Deputy D. N. Minnicola, who was engaged as interpreter for the purpose Of other nationalities, all were registered by Deputy Abram Lowe, who, as has been stated, is conversant with a number of languages and dialects, principally of peoples of what our German enemies, call Mittle Europe.

The Deputy George Howson, and his assistants belongs the honor of the largest registration, outside the factory district. In all 964 persons registered with Deputy Howson. He may now very stoutly claim that he and his staff were exceedingly popular, and that the facilities afforded were appreciated. Mr. W. I. Hopwood, seeing that things were extreely lively, came into the service and gave most valuable assistance.

Excursion To Rochester On Monday, July 1st, 1918

Leaves Cobourg 8 a.m. Returnins leaves Rochester at 6.30 p.m., Ferry dock at 7.30. Tickets good for return on July 2nd.

Only 800 tickets can be issued. To make sure of getting a ticket, send F. W. Baker, Town Agent, Cobourg, the price of the fare, viz.: adults $1.55, children 75c., about the 28th and tickets will be reserved. First come, first served.

The "Military Service Act," requires all men who belong to Class 1, that is, men between the ages of 20 and 34 years being unmarried or widowers without family, to procure a certificate from Major H. P. Cooke, Deputy Registrar a Kingston, Ont., and also obtain a permit "B" from an Immigration Inspector.

All other men between 20 and 45 years, must obtain card permits "A" or permit "B."

All males under 16 and above 45 years of age, also women and children, DO NOT REQUIRE PERMITS to enable them to go on the excursion.

There will be no time on excursion morning to issue permits. It will therefore be necessary to obtain them before that date, if you desire to go on the excursion.

O. F. Allison, Secretary.

LIVE STOCK MARKET

TORONTO, June 25.—The market is slightly easier this morning, but trade rather slow. Hogs steady. Receipts, 411 cattle, 421 calves, 423 hogs and 200 sheep. Export cattle, $15 to $16.50. Export bulls, $11 to $12.25. Butchers' cattle, $13.25 to $14.25. Butchers' cows, $11 to $12. Butchers' bulls, $9.50 to $10.25. Feeding steers, $9 to $10.25. Sheep, ewes, $12 to $15. Hogs, fed and watered, $18. Calves, $16 to $17. Lambs, $19 to $21.

EMINENT COIFFURE SPECIALIST COMING

DORENWEND'S OF TORONTO, the eminent hair-Specialists will be at the Empress Hotel on Thursday and Friday, July 4th and 5th, with a grand display of the latest creations in hair-goods including ladies' transformations, switches, pompadours, waves, etc., and toupees and wigs for men who are bald. All those afflicted with loss of hair are invited to this display when a free demonstration will be given.

Barrie's LIMITED

Ladies' Ready-to-Wear Department

Special For The Holiday

White Wash Skirts

Reg. $1 & $1.50
Gabardine $2.50

Phone 340
The Barrie Building

MURINE FOR YOUR EYES — Granulated Eyelids
Sore Eyes, Eyes Inflamed by Sun, Dust and Wind quickly relieved by Murine. Try it in your Eyes and in Baby's Eyes. No Smarting, Just Eye Comfort
Murine Eye Remedy At Your Druggist's or by mail, Larger bottle, Murine Eye Salve, in Tubes 25c. Our Book of the Eye—Free. Ask Murine Eye Remedy Co., Chicago

What Bride
Would not be delighted with one or other of these Wedding Gifts—
Solid Silver Table Knives and Forks
Solid Table Spoons to Match
Solid Silver Carving Sets
A New Coffee Set
Cut Glass Bowl
Gold or Silver Wrist Watch
Silver Toilet Set, etc
Selections Here in Special Variety for June Weddings
SCHNEIDER'S
The Jewelers, St. George

A WAR RECORD!

PATHE FRERES

The World-Renowned Makers of Phonographs and Records have a War Record of 2080 Stars in their Service Flag

More than 2,000 French English and Italian employees of Pathe Freres have served in the ranks of the allies as officers, non-commissioned officers and privates, and more than 200 died on the battle-fields.

More than 500 have been decorated for bravery.

A large number have been wounded and released from service, and have returned to the positions they held with Pathe Freres before enlisting.

More than 80 men have responded to the call to the colours on this continent, and the list is rapidly growing.

If you or any one in your family sings or plays any musical instrument, you will find that to get the swing of a new piece or to accompany you in duets there is wonderful satisfaction in having a

PATHE PHONOGRAPH
The Highest Class Talking Machine in the World.

Its tone is of crystal clearness, and rare fullness, and beauty. It is graceful in appearance and has many important features.

We carry Pathe Phonographs in all sizes and prices
Be sure you hear the Pathe before you decide

E. V. WARNE Local Dealer for Pathephone and Records
JEWELLER - 325 GEORGE STREET

Men's Straw Hats

The men who appreciate comfort and style in a STRAW or PANAMA Hat, will do well to see our very complete assortment of these seasonable goods.

We take special pains to suit every individual customer, in the hat most becoming to him.

W. E. LECH Manufacturing Furrier and Hatter
336 GEORGE ST. - - - - NEAR SIMCOE ST.

Avoid Summer Heat in Your Kitchen by Using
Coal Oil and Vapor Stoves
Very Cheap and Handy. For Sale by
F. R. J. MacPherson Co., Ltd. TWO STORES 176-8 Simcoe St.

Store Hours
8.15 a.m. to 5 p.m.
Saturdays 9.30 p.m.

TURNBULL'S

PETERBOROUGH'S GREATEST STORE

Half Holiday During July and August this Store Closes Thursday at Noon

Special Four Days Selling of Summer House Furnishings

Wednesday, Thursday, Friday and Saturday

HOUSEFURNISHINGS DEPARTMENT

Prepare for the Holidays Now

SPECIAL SALE OF WARM WEATHER NECESSITIES IN HOUSEFURNISHINGS, FOR THE SUMMER COTTAGE, ISLAND BUNGALOW OR HOME VERANDAH.

HAMMO-COUCHES
To enjoy the holiday well you should have a Hammo-Couch in which you may lounge langurously among the cushions. Has strong link spring and mattress covered in genuine khaki duck that will stand lots of rough usage. Two Special designs:
Regular $13.50. Summer Special Price..... $11.89
Regular $16.50. Summer Special Price..... $14.79

CANOE CUSHIONS, 29c and 39c
A large assortment of Canoe Cushions, specially bought for the Summer trade, for campers, the island home, or anywhere else. These cushions are always useful. Covering in various Chintz and Silkoline. Sizes about 20 x 20. Two Real Bargains:
Regular 60c. Summer Special Price..... 39c
Regular 50c. Summer Special Price..... 29c

COCOA MATTINGS
What about some matting for the verandah or steps? We have the best quality Calcutta fibre matting strongly twisted and woven together. Will stand all kinds of weather. Note widths and special prices:
27 inches wide. Regular 75c. Summer Special Price, yard 59c
36 inches wide. Regular 85c. Summer Special Price, yard 72c
45 inches wide. Regular $1.35. Summer Special Price, yard $1.07
54 inches wide.. Regular $1.75. Summer Special Price, yard $1.49

SWING HAMMOCKS
No Holiday is complete without a hammock of some kind to while away the leisure hours. We carry a splendid range of colorings in Oriental stripe effects. Jacquard Tapestry weave, strong and durable. Regular $9.25 to $12.00..... Summer Special Price ..... $2.65 to **$9.89**

COCOA MATS
Best grade closely woven Cocoa Door Mats, will not wear flat, splendid for cleaning the boots after wandering through the swamps near your cottage home. Several sizes to choose from. Summer Special Price..... 99c to **$1.70**

"AEROLUX" SLAT SCREENS
We are sole selling agents for Peterborough and district for these celebrated "Aerolux" Verandah Screens. Made of 1-inch Linwood slats, stained green color, which will stand any kind of weather for many years. Will reduce temperature on your verandah 10 to 15 degrees cooler. We carry them in all sizes, from 4 ft. wide x 7½ ft. long, to 12 ft. wide. Regular $4.25 to $14.50... Summer Special Prices ..... $3.69 to **$13.29**

PRAIRIE GRASS RUGS
You will need one of these beautiful Prairie Grass Rugs for your verandah to give it that homelike appearance for the outside living-room during the coming warm weather. Made from tough wire grass strongly woven together with double warp to prevent breaking. Come in greens, browns and blues, in various designs. Sizes and Special Prices:
9 ft. x 12 ft. Regular $11.50. Summer Special Price..... $9.79
9 ft. x 9 ft. Regular $9.00. Summer Special Price..... $7.69
8 ft. x 10 ft. Regular $9.00. Summer Special Price..... $7.29
6 ft. x 9 ft. Regular $6.00. Summer Special Price..... $5.29
4½ ft. x 7 ft. Regular $3.75. Summer Special Price..... $3.49
3 ft. x 6 ft. Regular $1.95. Summer Special Price..... $1.49

JAPANESE "YUTAKI" MATS
These come in beautiful designs peculiar to the Japanese. Made of strong cotton warp with cane filling. Very flexible and will lie perfectly flat. Size 36 x 72. Regular $3.00..... Summer Special Price **$2.39**

"WALDO" VERANDAH SCREENS
Made of fine quality Rice Reed in mixture of green and gold stripe alternate, fine cotton warp used in binding these fine ribs together. Give quite a smart appearance to the front of the house. In two sizes only:
8 ft. x 8 ft. long. Regular $6.00. Summer Special Price..... $3.59
10 ft. x 8 ft. long. Regular $7.75. Summer Special Price..... $4.59

ART RAG RUGS
Dainty Art Rag Rugs are really a necessity for the summer home bedroom. Can be had in varied stripe effects with fancy border ends. Certainly a useful mat for anywhere:
24 x 36. Regular $1.75. Summer Special Price..... $1.49
24 x 48. Regular $2.00. Summer Special Price..... $1.59
36 x 63. Regular $3.50. Summer Special Price..... $2.89

JAPANESE STRAW MATS
Several dozen Straw Mats, in a big assortment of quaint designs and colorings, closely woven from fine Japanese rice straw. Splendid for the verandah, cottage or bedroom. Two sizes only:
18 x 36. Regular 20c. Summer Special Price..... 14c
27 x 54. Regular 40c. Summer Special Price..... 24c

OVAL TWISTED GRASS MATS
Six only of these Oval shape mats, made of heavy quality grass, plaited together firmly, with a medallion centre. A nice shape for front of bedroom, dressers or side of bed. Size 24 x 36. Regular $1.30. Summer Special Price **$1.05**

BRASS EXTENSION RODS
Each rod will adjust to fit any window up to 50 inches wide. ⅜-inch thick with silver or brass knobs. An economical rod for the cottage or bungalow window. Regular 20c..... Summer Special Price **14c**

CAMP BEDS
Made with strong double twisted steel wire with cable and plate support, mounted on a well seasoned maple frame, can be folded up and put away when not in use. Two Specials:
Size 2-6 x 6-0. Regular $3.50. Summer Special Price..... $3.19
Size 2-6 x 6-0. Regular $3.00. Summer Special Price..... $2.69

CAMP BED ROLL-UP MATTRESS
A well-made roll-up mattress for camp bed, filled with good grade wool, encased with strong quality Art Ticking, well tufted and made to roll up into a small parcel for carrying purposes. Size 2-6 x 6-0. Regular $3.50..... Summer Special Price **$2.89**

COTTAGE WINDOW SHADES
Possibly you will be requiring some new shades for your cottage. We can supply them in plain green, white or cream, in a good quality cloth, mounted on a reliable roller, complete with fittings. Size 37 x 72 inches long. Regular 85c..... Summer Special Price **61c**

BUNGALOW LACE CURTAINS
About 24 pairs of these extraordinary low price Lace Curtains, specially made for the summer temporary home. Two patterns only, in floral and scroll designs. 1¾ yards long..... Regular 50c. Summer Special Price, pair **29c**

COTTAGE CURTAIN SCRIMS
200 yards neat colored and plain bordered Scrims, specially purchased for the summer trade, ideal for the holiday home, color borders of pink, blue, rose, yellow and red, some perfectly plain stripe effects. Three good bargains. 36 inches wide, in ecru, cream and white:
Regular 20c. Summer Special Price, yard..... 13c
Regular 30c. Summer Special Price, yard..... 19c
Regular 40c. Summer Special Price, yard..... 29c

BUNGALOW CURTAIN NETS
Just received for summer selling, a manufacturers' surplus stock of Bungalow Nets, about 200 yards in the lot, comprising, scroll, conventional and stripe designs, makes neat curtains for the cottage, dining-room. In white, cream or ecru. 40 to 45 inches wide:
Regular 39c. Summer Special Price, yard..... 28c
Regularr 45c. Summer Special Price, yard..... 36c

CHINTZES, SILKOLINE AND CRETONNES
We have collected for this occasion a nice range of Chintzes, Cretonnes and Art Silkolines for the Special Summer Sale, almost any coloring and design you require. Very useful for making side drapes, temporary clothes closets, covering boxes, etc. 30 to 36 inches wide:
Regular 45c. Summer Special Price, yard..... 32c
Regular 49c. Summer Special Price, yard..... 37c
Regular 60c. Summer Special Price, yard..... 47c

SEA GRASS MATTRESS FOR THE COTTAGE
We have received a supply of well made Sea Grass Mattress for the summer cottage use. Well filled on with sides with jute felt, and comfortable to lie on. Just the mattress for your lake or country home. Comes in all the regular sizes. Three ft. to 4½ ft. wide. Regular $5.50..... Summer Special Price **$4.79**

FLOOR OIL CLOTH
In all probability you will require a piece of floor oilcloth for the cottage, kitchen or bedroom. We have a nice range of patterns to choose fom, but the supply is limited, no more to be bought, there is a shortage of burlap for the back. Worth 95c square yard. One yard and 2 yards wide. Summer Special Price..... per square yard **65c**

BRUSH DOOR MATS (Special)
Who would be without an outside door mat, when you can get one from us at exactly cost. Made in an open deep brush quality fibre. Two special sizes only:
Regular 49c. Summer Special Price 36c
Regular 69c. Summer Special Price..... 49c

THE J. C. TURNBULL COMPANY, LTD.

NOTICE

Your last chance for cheap matches. Next week war tax starts.

24 boxes now 18c.; next week ....35c.
1,000 boxes Shamrock 12c., do ....23c.
500 boxes this week 7c., next week 14c.

Oil Cheaper Than Wood.

$1.50 Oil Stove his week $1.34
$10.00 Oil Stove this week $8.91
$12.50 3-burner Stove, this week $10.91
$10.00 New Process, this week. $16.57
$24.50 3-burner stove, this week $20.97
5 gals oil with each stove .....99c.
15c. Glass Grape Jam, 6 for ....50c.
$1.00 pail pure Marmalade .....77c.
$1.00 pails Lily Pure Jam .....77c.
30c. Peanut Butter @ .....23c.
45c. Coffee 39c.; 50c. Coffee ....43c.
White Salmon 25c., per dozen ..$2.23
Pink Salmon 30c., per dozen ...$2.50
Pink 1-2 lb. 15c., per dozen $1.49
Med. Red 35c. per dozen $3.21
Med., 1-2 lb. 20c., per dozen $1.99
Canned Peas 22c., per dozen $1.89
5 lb pails Shortening (wholesale).$1.49
10 lb. pails Pure Lard, do $3.40
3 lb. 75c. Tea (wholesale) $1.75
3 lb.3 @. 45c. Green Mixed Tea..$1.09
Soap 100 bars $7.50, 1 doz. bars...93c.

Farmers' Binder Twine is Now In.

R. C. BRAUND
Cash, Busy Bargain Store.
Wholesale in Quantities.

Action To Contest A. J. Gaddye's Will

Mrs. Ethel May Guerin has issued a caveat claiming that the will of her grandfather, the late Alfred John Gaddye, was made while he was mentally incapable, and alleging that undue influence was used in procuring the execution of the will. Mrs. Guerin is the daughter of Mrs. Eva Fidella Crouter, who she maintains is the only and lawful daughter and not the stepdaughter of the deceased A. J. Gaddye. It is stated that Mrs. Guerin was excluded from the will on the ground that her mother, Mrs. Crouter, was only a stepdaughter. Mrs. Crouter is the widow of Private Albert Crouter, who died here some months ago. The estate is in Peterborough and valued at more than $18,000. Mr. W. J. Outram is the executor. Gordon, O'Brien & Widdifield are solicitors for the plaintiff.

IS YOUR STORAGE BATTERY OVERHEATED?

If so, it can be avoided. Your Local Willard Storage Battery Station has an expert who will give you all the information needed. Don't let your Battery become sick. If you intend touring, be sure and see our expert before you start. Its wise—it pays.

GRANT & THORPE
WILLARD STORAGE BATTERY STATION
418 GEORGE STREET | Phone 789

Band Practice For Veterans

All those who intend to become members of the War Veterans' Band are asked to note that the first practice will be held to-morrow, Wednesday night, at 8 o'clock, in the cavalry mobilization quarters at the Armouries, northeast corner. A large attendance is asked for at this practice.

ON WRONG SIDE.

Mr. P. Carroll Fined $10 and Costs.

Mr. P. Carroll was fined $10 and $2.60 costs this morning for a breach of the traffic by-law, having driven his motor 'bus on the wrong side of the street. He was turning east of George, after coming up from the south, and had to drive around a street car at the corner of Charlotte Street. He stated that this forced him to make a wide turn, and as he was crossing Charlotte Street to reach his proper side of the street he collided with W. H. Andrews, who was riding a bicycle. Mr. Carrol admitted that when the accident happened he was on the wrong side.

WEDDING BELLS

HUTCHINSON—PRITCHARD.

Quietly this afternoon in St. Paul's church the wedding was solemnized of Royal Arnold L. Hutchinson, of Cavan, and Mable Ida Pritchard, of the township of Cavan. Rev. Mr. Pogue officiated.

After the ceremony, a wedding breakfast was served in the Empress Grill room, after which Mr. and Mrs. Hutchinson left by the 3.20 C.P.R. for Toronto.

REED—EMERY.

On Wednesday afternoon, at two o'clock, the marriage took place in Port Hope of Miss Florence M. Reed to Mr. Roy Emery, both of Peterborough. The Rev. E. A. Earchman officiated. The young couple will reside in this city.

OBITUARY

RICHARD B. WAREHAM.

Word was received in the city this morning of the death of Mr. Richard B. Wareham, only remaining brother of Mrs. R. E. Shera, George Street.

Mr. Wareham passed away at the family residence, 300 Cooper Avenue, Hancock, Mich., on Friday morning, after a week's illness, resulting from a fall. He was well known in Peterborough. The funeral took place to Mount Forest Cenetery, Houghton, on Sunday, June 23rd.

FREDERICK C. TAYLOR.

The call came at an early hour yesterday in Lindsay to an honoured and respected citizen of the community in the person of the late Frederick C. Taylor. In his passing Lindsay loses a citizen of the highest type. Born in Peterborough, where he was closely associated with the late Senator Cox, in the insurance and express business in the early seventies, he was transferred to Lindsay as manager of the Canadian Express Co.'s business and as agent of the Canada Life Insurance Co. His success in the insurance business was so marked that he was rated as one of the ablest of the Company's representatives. His business activities brought out all his high qualities as a man of large human sympathies and keen interest in the promotion of the welfare of Lindsay and its citizenship.

He served the town in the capacity of Mayor in the year 1881-82, and those who were associated with him around the Council board often refer to him as a Chief Magistrate who controlled the affairs of the municipality with tact and ability, giving the citizens loyal and conscientious service.

In politics the deceased was a Liberal of the old school and an enthusiastic supporter of Liberal principles.

A Methodist in religion, he was one of the veteran members of Cambridge street church, and for a number of years filled the position of treasurer.

Even after his retirement from busines life the late Mr. Taylor still manifested a deep interest in the affairs of the community. His life was an exemplary one, and his name, familiar to everybody in the district, will be held in peculiar honour and associated with a career characterized by sterling integrity, sincerity and genuineness.

The late Mr. Taylor's business associations were confined during the past several years to two financial institutions in which he took a warm interest—the Central Canada Loan & Savings Co. and the Victoria Loan & Savings Co., being a member of the directorate.

During the past year the deceased's health began to decline, but it was hoped that with the advent of spring he would speedily recover. He was able during the past few weeks to take afternoon automobile trips, but during the past few days his condition became worse, the call from the Great Beyond coming at 2.00 o'clock yesterday morning.

The passing of Mr. Taylor removes the last member of the family. He has a couple of nieces residing at St. Ignace, Mich.

The funeral will leave the family residence, Mill street on Wednesday, June 26th, at 10.15 a.m., and proceed to the G.T.R. station. Service at the house at 9.45 a.m. Interment at Little Lake cemetery, Peterborough, on arrival of Lindsay train.

REFUSED RAILWAY TICKET.

Chinaman in Stratford Had Neglected to Register.

STRATFORD, June 24.—Unofficial figures to-day place the total rezistrations in the city at 9,056, and it is considered that the city was pretty well covered. The regulations requiring the production of registration certificates were in full force here to-day in restaurants, hotels and other public places. A Chinaman, who wanted two railway tickets to St. Mary's was refused because he did not have a certificate.

BAND WILL PLAY AT GARDEN PARTY THIS EVENING

The 57th Regimental Band will play this evening at the garden party at the home of Mr. D. J. Lundy, East City, under the auspices of the Otonabee Chapter Daughters of the Empire. The bandsmen will meet at 7.30 at the Armouries.

BIRTH.

PRESTON.—On Sunday, June 23, 1918, to Mr. and Mrs. Allen J. Preston, North Monaghan, a daughter.

SPARGO.—At Nicholls Hospital, on Thursday, June 20th, 1918, to Mr. and Mrs. Harry Spargo (nee Marion McCabe) 613 Union street, a son, Jack.

DIED.

CLEMENTI.—On Monday morning, June 24, 1918, Mary E. Stevenson, beloved wife of F. V. Clementi, 335 Stewart Street.
Funeral on Wednesday at 2.30 p.m.

Officer At Fault Says Department

Capt. MacAuley Was Offensive When Raiding the Guelph Institution.

OTTAWA, June 24. — Apparently none of the young men, members of St. Stanislaus Novitiate at Guelph, are liable for military service. The Militia Department stated this morning that information had been received by telegram from the rector of the Novitiate to the effect that John O'Halloran, one of the young men referred to in a former statement as being liable for service, is an American citizen and in possession of his United States registration papers. The other young man, John Holland, the rector states, was a tonsured cleric before the proclamation under the Military Service Act was issued. Investigation showed that these two young men were apparentely the only members of the Novitiate liable for service. Upon the statement of facts, which regard to them, submitted to the department by the rector, neither of them is liable for service.

It was stated at the department that Captain MacAuley, who led the raid on the Novitiate, and who has since been transferred to Winnipeg, was at fault, not in wishing to find out whether there were any defaulters domiciled there, but in the method he adopted in doing it. He was acting under the authority of the department in investigating conditions in the Novitiate, but he should have chosen a more sutable time and a less offensive method of procedure.

HE SLEPT STANDING UP.

Went Into Land of Nod in Court Room and Blamed His Asthma Habit.

Dan Kelly, arrested on a misdemeanor charge at Marysville, California, narrowly escaped facing an additional charge of contempt of court when he was found sound asleep standing up in the court room. Kelly, who has only one natural leg to stand on, the other being of seasoned oak, explained to the court that for years he has suffered from asthma and has long been accustomed to sleeping standing up. He said he had become so accustomed to this position for slumbering that he forgot he was in the courtroom.

"It's Confidence That Does It"

Are Your Preserves Done

Here is some evaporated fruit food that you will enjoy:—
APRICOTS ... ... 35c lb.
PEACHES (pealed ... 22c lb.
PEACHES (unpealed) . 20c lb.
PRUNES ... ... 14c lb.
Pears ... ... 20c lb.
Home grown Strawberries are now coming in daily.
Can. Food Board License No. 8-4214

Porter S. White Co
334 George Phone 208

Cheer your soldier with the best news from home —your PHOTOGRAPH
Make an Appointment with

The LEE Studio
Successor to Moule
374½ George Street
Phone 46
Finishing Done for Amateurs

HAVE YOU EVER TRIED

Walk Easys

HOLIDAY FOOTWEAR

FOR ALL THIS WEEK

Pumps and Oxfords Slippers and Sandals

We are receiving new lots of Summer Outing Shoes every week. We make special mention of our White Oxfords with Rubber Soles and Heels, and White Canvas Oxfords with leather straps across the top—natty and cool; also Brown Barefoot Sandals in all sizes, just the thing for Childrens' summer comfort and pleasure.

These are some of our best sellers and Genuine Bargains for the Holiday Week:

WOMEN'S PATENT LEATHER AND GUN-METAL "MARY JANES" SHOES — A popular seller. Sold at $3.50..... Holiday week only **$2.10**

MISSES' PATENT LEATHER AND GUN - METAL "MARY JANES" SHOES — Best quality and sold at $2.25. Holiday week **$1.75**

CHILD'S PATENT LEATHER "MARY JANE" SHOE—Sizes 8 to 10½. Sold at $2.00. Holiday week..... only **$1.45**

INFANTS' PATENT LEATHER AND GUN - METAL "MARY JANE" SHOES — With a nice low heel, and pretty bow. A big seller at $1.75. Holiday week..... only **$1.25**

CHILDS' WHITE CANVAS BUTTONED BOOT—Sizes 8 to 10½. Sold at $2.50 Holiday week only **$1.95**

MISSES' WHITE CANVAS BOOT—Button or laced. Sold at $2.75. Holiday week only..... **$2.10**

WOMEN'S WHITE POPLIN OR CANVAS BOOT — High and low heel. Fast seller and sold for $3.50..... Holiday week only **$2.75**

WOMEN'S WHITE POPLIN OXFORDS—In high or low heels. Sold at $2.98. Holiday week only **$1.98**

WOMEN'S DARK CHOCOLATE MAHOGANY OXFORDS—High heel, Goodyear Welt, with steel plate in heel. Sold at $7.00. Holiday week to clear.. **$4.95**

WOMEN'S BLACK PATENT LEATHER PUMPS — High heel, very fashionable, in all sizes. Sold at $5.00. Holiday week to clear at.... **$2.98**

WOMEN'S PATENT LEATHER PUMPS AND SLIPPERS —High heel. Sold at $4.50. Sizes 2½ to 4½.... Holiday week only. **$1.98**

BLACK OXFORDS—Leather sole and heel, or Neolin sole and heel. Sold at $6.00 and $7.00. Holiday week **$3.98**

MEN'S BLACK CALF BOOTS—English last. Goodyear Welt. Sold at $6.00. This Holiday week to... **$4.75**

MEN'S MAHOGANY CALF BOOTS—Dressy styles, torpedo last, Goodyear Welt. Sold for $9.00..... Holiday week..... **$6.96**

FLEET - FOOT RUNNING SHOES—in white, black and brown, for Men, Women, Misses, Boys and Children. Reduced for a Swift Clearance Holiday week.

WALK-EASY SHOE STORE, George St

CANADA

While the War Lasts Registration is to be Continuous

PERSONS ATTAINING AGE OF SIXTEEN

THE Registration Regulations provide that every resident of Canada, male or female, British or alien, who shall after June 22nd, 1918, attain his or her 16th birthday, shall within 30 days of said birthday attend at one of the post-offices and answer the questions upon the registration card. The postmaster will issue an interim receipt, which for 60 days will have the force of a registration certificate. The regular certificate will be issued from Ottawa and mailed to the registrant at the address given on the card.

THOSE DISCHARGED FROM ACTIVE SERVICE

While persons upon active service with any of His Majesty's naval or military forces (commissioned nurses included) are not required to register, they must do so within 30 days of the time they cease to be on active service. The procedure of registration in their cases is the same as above.

THOSE WHO FAIL TO REGISTER ON JUNE 22ND.

Any person who by reason of illness, accident, absence from the country, or other sufficient cause beyond his or her control, was prevented from registering on June 22nd, must register with a postmaster as soon as reasonably possible. Upon attending for registration, each such person must truthfully declare to the reason for failure to register upon the day appointed.

PENALTIES PROVIDED

Any person required to register as above, who without lawful excuse fails to do so, is liable to a fine not exceeding $100, imprisonment for a period not exceeding one month, and a further penalty of $10 for each day he or she continues to be unregistered after the day when he or she should have registered.

NOTICE OF MARRIAGE

Any person registered, who afterwards marries, must within 14 days notify the Central Registrar, Ottawa, of the date of the marriage, and the name and place of residence of the party he or she has married. In sending this notice the serial number of each registrant should be quoted. The penalty for non-compliance is a fine not exceeding $50.

NOTICE OF CHANGE OF ADDRESS

Any person registered who afterwards changes his or her place of residence or postal address must notify the Central Registrar, Ottawa, of the address to which he or she has removed, quoting at the same time his or her serial number. The penalty for non-compliance is a fine not exceeding $50.

LOST OR WORN-OUT CERTIFICATES

Any person whose registration certificate has been lost, destroyed, worn-out or defaced may, upon establishing that fact to the satisfaction of the Central Registrar, Ottawa, obtain a new certificate. Every application for a new certificate should state the registrant's serial number.

All registrants likely to be affected by the above regulations are recommended to clip and file this announcement for future reference as it will not appear again.

Issued by authority of

Canada Registration Board

18

THE WORLD OF SPORT

A Great Attraction For July First

The Whippet Races Something Entirely New—Very Exciting

The Toronto Whippet Association has sent the following programme of their races, with owners, dogs and handicaps, which are to appear at the monster demonstration to be held in Peterboro on Monday, July 1st next:

FIRST HEAT.

Mr. A. Lake, Chauffeur, weight 21 lbs., scratch, colour red.

Hyde Kennels, Gypsy Queen, 18 lbs., scratch, colour white.

Mr. J. B. Grimshaw, Hulla Maid, 13 1-2 lbs., 8 yards, colour blue.

SECOND HEAT.

Mr. J. Lords, Hearts of Oak, 25 lbs., scratch, colour red.

Mrs. A. Lowenstein, Hasty Daisy, 21 lbs., 1 yard, colour white.

Mr. J. King, Royal Gypsy, 14 1-2 lbs., 10 yards, colour blue.

Mr. George D. White, Granite Beauty, 13 1-2 lbs., 12 yards, colour yellow.

THIRD HEAT.

Mr. S. Grimshaw, Miss Canada, 23 1-2 lbs., scratch, colour red.

Hyde Kennels, Black Pearl, 16 lbs., 3 1-2 yards, colour white.

Mr. H. Sleeter, Granite Brownie, 15 1-2 lbs., 12 1-2 yards, colour blue.

Mr. E. Call, Rosie, 16 lbs., 8 1-2 yards, colours yellow.

FOURTH HEAT.

Mr. F. Monson, Country Girl, 16 lbs., scratch, colour red.

Mr. F. Robey, Monkey, 18 lbs., scratch, colour white.

Mr. A. Lowenstein, Prince Charming, 13 lbs, 9 1-2 yards, colour blue.

FINAL HEAT.

Winner, 1st heat, red colour in final.

Winner, 2nd heat, white colour in final.

Winner, 3rd heat, blue colour in final.

Winner, 4th heat, green colour in final.

Three Games For The C.G.E.

Last night at the Water street alleys, the C.G.E. took all three games from the West Ends, when short of two of their players, and had to take dummy score. Fielder had the high count with 594 and Cumming was the next with 534. Weber and Coras of the West Ends both passed the 500 mark.

The score:

	CAN.	GEN.	ELEC.	
Fielder	192	201	201	594
Langley	159	156	128	443
Cumming	175	129	230	534
Stansfield	135	145	184	464
Early	130	131	159	420
	791	762	902	2455
	WEST	ENDS.		
Getthe	144	136	147	427
Dummy score	100	100	100	300
Caros	173	149	181	502
Dummy score	100	100	100	300
Weber	188	138	203	529
	705	623	731	2058

Not Reading Matter.

"I won't pay one cent for my advertising this week," declared the storekeeper angrily to the editor of the country paper. "You told me you'd put the notice of my shoe polish in with the reading matter."

"And didn't I do it?" inquired the editor.

"No, sir!" roared the advertiser. "No, sir, you did not! You put it in the column with a mess of poetry, that's where you put it!"—Exchange.

Indian Jugglers.

Magicians and jugglers were found among the Indians by the Jesuit missionaries as early as 1613, and they were common among all the Algonquin tribes, and Charlevoix mentions them among the Iroquois in 1635. The Spaniards met them in Mexico and South America.

Oil of Bergamot.

The world's supply of oil of bergamot comes from a comparatively small part of Calabria, in the extreme south of Italy, fronting on the strait of Messina.

Stoney Lake Service

Until further notice, steamer will leave the lake for Lakefield to connect with the afternoon train for Peterboro, will leave Lakefield for the Lakes on arrival of noon train from Peterborough.

S. L. N. Co.
F. G. Young
Manager

Dominion Day Demonstration

Under the Auspices of the

Peterboro — Central — Exhibition

Proceeds for the Purpose of Assisting in IMPROVING the Grounds and the Erection of Two New Entrances, will be held at

Exhibition Grounds

All Afternoon, MONDAY, July 1st

A FINE PROGRAMME OF EVENTS WITH THE BEST LIST OF PRIZES EVER OFFERED IN THE CITY. READ THIS LIST OF SPORTS AND THE PRIZES TO BE GIVEN.

HORSE RACES

2:30 Trot or Pace, purse $200.00
Free-For-All or Pace, purse $200.00

BABY SHOW—TWO CLASSES

Baby Boys up to 1 year—First Prize—Fancy Baby Dress.
Second Prize—Fancy Baby Bonnet.
Third Prize—Chair (swinging).

Baby Girls up to 1 year—First Prize—Baby Cot.
Second Prize—High Chair.
Third Prize—Baby Dress.

Baby Boys one to two years—First Prize—Comforter.
Second—Baby Hammock.
Third Prize—Silver Spoon.

Baby Girls one to two years—First Prize—Silk Dress.
Second Prize—Fancy Baby Dress.
Third Prize—Silver Spoon.

Twins up to three years—First Prize—Two pair Hurlburt Shoes.
Second Prize—Two Fancy Blankets.
Third Prize—Two Silver Spoons.

In addition the Peterborough Pure Milk Co. will give $1.00 of Tickets to each baby winning a prize that uses Peterborough Pure Milk Co. Milk.

BICYCLE RACES

1-Mile Open—First Prize—Old Sol Bicycle Lamp.
Second Prize—Traction Tread Tire.
Third Prize—Sport Shirt.

1-Mile Novice—First Prize—Panther Bicycle Lamp.
Second Prize—Highland Bicycle Tire.
Third Prize—Sport Shirt.

2-Mile Handicap—First Prize—Gold Tie Pin.
Second Prize—Gold Cuff Links.
Third Prize—Shirt.

MOTORCYCLE RACE

Five Miles—First—Prestolite Tank $10.00
Second—Leggins 5.50
Third—Goggles 2.00

WHIPPET RACES

A Series of Whippet Races under the auspices of the Toronto Whippet Association for a Cup. This is the first time an event of the kind has ever been held in the City, and is both interesting and exciting.

ATHLETIC EVENTS

100-Yard Dash, Open—First—Signet Ring.
Second—Tie Pin.
Third—Suit Underwear.

100 Yards, Boys 17 and Under—First—Tie Pin.
Second—Fountain Pen.
Third—Hat.

100 Yards for Returned Soldiers—First—Hammock.
Second—Suit Underwear.
Third—Tie.

75-Yard Dash, Boys 15 and Under—First—Camera.
Second—Running Shoes.
Third—Baseball Bat.

75-Yard Dash, Boys 13 and Under—First—Running Shoes.
Second—Bathing Suit.
Third—Jack Knife.

50-Yard Dash, Boys 11 and Under—First—Cap.
Second—Jack Knife.
Third—Baseball.

50 Yards, Girls over 16 Years—First—Blouse.
Second—Pendant.
Third—Bottle Perfume.

50 Yards, Girls 16 and Under—First—Umbrella.
Second—Pair Silk Stockings.
Third—Bathing Cap.

50 Yards, Girls 12 Years and Under—First—Pair Running Shoes.
Second—Pair Cashmere Hose.
Third—Pair Bathing Shoes.

½-Mile Open—First—Gold Locket.
Second—Pair Cuff Links.
Third—Gold Tie Pin.

¼-Mile, Boys 17 Years and Under—First—Pair $5.00 Boots.
Second—Sport Shirt.
Third—Neck Tie.

220 Yards, Boys 15 Years and Under—First—Sweater.
Second—Pair Running Shoes.
Third—Jersey.

High Jump, 16 Years and Under—First—Fishing Set.
Second—Bathing Suit.
Third—Leather Belt.

High Jump, Open—First—Club Bag.
Second—Pair Military Brushes.
Third—Canoe Cushion.

Girls' Potato Race—First—Panama Hat.
Second—Pair Silk Stockings.
Third—Box Chocolates.

Bat Race for Men—Box Cigars.

Boys' Obstacle Race, 13 Years and Under—First—Watch.
Second—Pair Cashmere Stockings.
Third—Belt.

Relay Race for School Boys—Each boy to run 110 yards; 4 boys to team. Each winner a Pocket Flash Light.

Tug-of-War, for Factories—Box of 50 Cigars.

All of the above prizes are first-class, and will be on Exhibition in Kingan's Hardware Store after Monday next. They may be exchanged at the Stores at which they were obtained for any other articles of a similar price if the winner so desires.

WHAT OTHER EDITORS SAY

Fed Up.

(Hamilton Times.)

You don't need to go to the front to get gassed. Just go to Toronto.

A Generous Tribute.

(Bache Review, New York.)

England's part in the war, in every development of it, has been a marvelous manifestation of able, righteous, gigantic energy. Her progress has been made without ostentation, as is the English character and without propaganda, criticized and blamed wherever sneaking German influence could poisonously diffuse lying misrepresentation.

His Wife Knits Socks for Soldiers.

(Clinton, Ill., Republic.)

The button supply of the country is reported as running short, but thank the Lord, the politicians have not legislated the thorns off the locust trees and there are plenty of shingle nails left.

Probable Coal Shortage.

(Buffalo Express.)

None should delude himself with the belief that there will be plenty of coal as measured by pre-war uses. There will not be. Everybody must make up his mind that the supply will be short and must make his arrangements accordingly. You may not get more than four shovelfuls where you had five last winter; maybe you will not get even that much.

Almost Miraculous.

(Chicago Tribune.)

Considering that Foch has no reserves and there is no American army, the Allies are holding well. The Berliners must wonder how they do it.

No Mere Luxury Now.

(Toronto Star.)

In 1913 the number of motor cars owned by farmers in Ontario was 996. Last year this number had grown to 23,409. In the province of Saskatchewan there are 30,000 cars. The motor car has come to stay. It is used not only for pleasure, but it is the greatest or modern utilities.

Some Mistake Here.

(Hamilton Herald.)

It is officially announced that the Yankee troops hold 38 miles of the front in France. Which makes us doubt the truth of the official German statement that there is no American army in France.

Not An Uncommon Class.

(Vancouver Sun).

There are some fellows in this town who if they went to war would certainly give a good account of themselves—after they got back.

THE DECEASED WAS WELL KNOWN HERE

SEAFORTH, Ont., June 24.—One of the best known commercial travellers in Canada, W. E. Southgate, sen., died at his home here Saturday morning, aged 69 years, from heart trouble and other complications.

He had been a resident of Canada about 50 years, living in Toronto about 35 years after coming from England, and for the past twelve years had made his home here, being engaged in the manufacture of clothing and latterly returning to his former vocation as representative of several of the most known American and Canadian factories.

He was well known in Peterborough having travelled through here for the past thirty years.

STRAND
TO-DAY
Matinee 10c
Evening 15c
War tax to Additional

Pearl White
—IN—
The Fatal Ring

Empire Theatre

MONDAY and TUESDAY . . .

MRS. VERNON CASTLE
IN
"CONVICT 993"
A crook play of the kind that everybody delights in, in 5 Acts

RUTH ROLAND
IN
"THE NEGLECTED WIFE"
Chapter 8. "A Relentless Fate." 2 Acts.

Pathe News, HAPPENINGS FROM ALL OVER.

"BEAT IT" A FINE COMEDY

PRICES: Matinees, 11 Cents; Evenings, 16 Cents.

Back to Old Prices

FOR ONE WEEK

YEOTES BROS.

Will sell Cigars, Cigarettes, Tobaccos, Pipes, and all Smokers Sundries at OLD PRICES for 1 Week.

Except a Few Lines.

Special Attention given to Overseas Orders, large or small.

337 George St. Phone 768

ROBERT FAIR & CO., LTD.

WEDNESDAY BARGAINS

Every Department will contribute Values that will help to make To-Morrow the Biggest Wednesday Banner Bargain Day in the History of the Store

ONE HOUR ONLY
10 to 11 O'clock
Grey Sweaters
Pull-over style, one size only, 36. Regular $1.25. Sale price each 59c

LEATHER REGISTRATION CARD HOLDERS
Specially made for the purpose Regular 35c, Sale price tomorrow each 20c

Window Shades, Reg. $1 for 79c each
White, cream or green with Insertion. Regular stock shades at Sale Prices.

JAPANESE MATS
Reversible, Jacquard woven, blues, browns, greens, size 27 x 54 inches Regular 50c. Sale price 35c

UNION BEDROOM RUGS
A rug similar to an all wool and practically the same designs and colorings at just half their price. Special prices for the one day:
2½ x 3 yds. Reg. $9.50, for $7.00
3 x 3 yds. Reg. $10.00, for $8.50
3 x 3 yds. Reg. $12.50, for $10.00
3 x 4 yds. Reg. $13.00, for $11.50

ONE HOUR SALE
10 to 11 o'clock.
BRUSSELETTE HEALTH
22½ x 54, a very serviceable mat, dark colorings with fringed ends. Regular selling price $1.75. One hour sale price, each .. **$1.25**

ONE HOUR SALE
10 to 11 o'clock.
WASHABLE RAG RUGS
A reversible colored genuine washable rag rug with Dado borders, fringed ends, 22½ x 48 inches. Regular $1.75. Sale price each **$1.25**

ONE HOUR SALE
10 to 11 o'clock.
JAPANESE MATS
Size 27 x 54 ins., stencilled designs in brown, green, blue, red. This mat sells regularly at 40c. One hour sale price, each **25c**

GRASTEX RUGS
A beautiful heavy grass rug, bound all around in blues, browns, greens, solid stripe border with plain and fancy centres, size 36 x 72 inches, sells at $2.25 One day sale $1.75

"GRASTEX" SUMMER RUGS
We are placing all sizes on sale for the one day. Handsome borders with plain or fancy centres, bound all around:
4 ft. 6 ins. x 7 ft. 6 ins. Reg. $4.50, for $3.50
6 ft. x 9 ft. Regular $7.50 for $5.95
8 ft. x 10ft. Regular $11.00 for $9.00
9 ft. x 9 ft. Regular $12.50 for $10.00

50c CHINTZ 29c YARD
Ten pieces, selected for the sale of very choice designs, 36 ins. wide. Regular up to 50c yard. Sale price a yard 29c

Feltex and Chorley Floor Cloth $1 square yd. for 85c
2 yards wide, floral, block and bathroom patterns. One day price.

CANADIAN FLOOR OILCLOTH.
Reg. 75c sq. yard for 65c
20 patterns to choose from in light and medium colorings. 2 yards wide.

DOUBLE CUSHIONS
For canoes, one round and the other square, attached, chintz covered. Regular $1.75. One day special per set $1.35

CURTAIN SCRIMS
One table of white or cream ground scrims, plain or fancy centres with colored borders, 36 ins. wide. Reg. 35c. Sale price, 5 yards for $1.25

45 IN. CURTAIN SCRIM
Very heavy cream scrim with wide open lace work stripe, sells at 45c. One day price, yard 25c

STAIR OILCLOTH
18 ins. wide, 1 piece only, light green with rose design. Reg. 40c. One day price, per yard 29c

BOAT CUSHIONS
Fancy Silkoline covered, with deep frill, size 20 x 20. Reg. 65c. One day price 49c

Velvet Rugs, Reg. $45.00 for $27.50
1 only, seamless Opal Velvet Rug, English make, rose ground with medallion design, size 3 x 3½ yards.

Axminster Rug, Reg. $45 for $31.50
1 only, 3 x 3½ yards, a very handsome two tone blue rug. Heavy deep rich pile, Seamless.

REMNANTS LINOLEUM
4 ends that we have marked remarkably cheap, best qualities:
1 end, 1 x 4 yds. $1.15 yd. for $3.75
2 ends, 1½ x 4 yds. $1.35 yd. for $6.25
1 end, 1½ x 4 yds. $1.15 yd. for $5.90

Ready-to-Wear Apparel

$25.00 SERGE SUITS $15.00
They are the last suits to arrive and therefore the styles are the latest. They come in grey, navy, green, sand, brown and black. The fall price for this suit will be $40.00.

$6.50 to $9.00 WASH DRESSES $4.98
Many odd lines of Voiles, Percales, Ginghams, in plain, stripe and large overchecks and plaids. Suitable for afternoon street wear.

$12.50 PLAID GINGHAM DRESSES $9.95
Street Dresses that are much in demand at present. They come in the large colored plaids, white pique and organdie collars and cuffs, single and double pouch pockets, wide belts.

$2.00 SILK AND VOILE BLOUSES $1.35
White Voile Blouses with white and fancy colored stripes and White Habutai Silk Blouses. All at the one day price.

$2.00 House Dresses on Sale for $1.25
Plain Chambrays and stripe Ginghams in a good range of colorings. Some of the styles have cap attached. The material they are made of sells today at 40c yard.

$25.00 SUMMER COATS $15.00
The latest models for street or motoring in covert, velour and Delhi cloths, also serges in sand fawn, navy, tan, brown. This is a one day price only.

SILK POPLIN AND CREPE DE CHINE DRESSES
Regular $22.00, for $15.00
This is a very special price, becausethese Dresses are the newest and made from the most popular fabrics of the season. Have the Bolero effect, silk embroidered, shades are blue, grey, sand, taupe, black.

$18.00 and $25.00 SILK DRESSES $10.00 EA
One navy, Taffeta, Misses size 17, one Ladies' size of black messaline silk with white stripe.

$1.25 WHITE WASH SKIRTS 98c
Made from a good quality Indian Head, two pockets A one day price.

$2.00 WHITE REPP WASH SKIRTS $1.59
Gathered back with belt, mannish pockets, button trimmed, very special.

8.30 to 11.30 a.m. Specials

LADIES' VESTS
White, neatly trimmed, Swiss rib knit with and without sleeves. Regular 25c, for 3 vests for 50c

TALCUM POWDER
Sylvia Brand, large size can, sells at 25c. Special 2 cans for 25c

WRITING PAPER
Fancy Holly Box with 24 sheets and 24 envelopes sells at 20c. Special 2 boxes for 25c

PETERBORO SOUVENIRS
Flags canoes, maple leafs in different styles and sizes, with Peterboro on each, Reg 25c, Wednesday each .. **10c**

WINDOW SPECIAL
75c WASHGOODS 39c YARD
Voiles, Chambrays and Chiffon Gingham, in self and fancy stripes. Large colored overchecks and plaids, hair stripes, floral stripe and floral etc.

ONE HOUR SALE
10 to 11 a.m.
WHITE CRASH SUITING
Suitable for wash skirts, dresses and suits and children's wear, 36 in. wide.
Reg 25c, Sale price yard **15c**

Wash Good Specials

$1.00 Novelty Beach SKIRTING 75c YD.
The new colored overcheck and plaid designs, also Grey Tweed overcheck effect, 36 inches wide. Just the wanted fabrics for the novelty wash skirts.

75c and 85c FLOUNCING EMBROIDERY 50c Yd
45 and 27 inches wide in a splendid range of handsome hand loom designs. Cannot be made for the regular price today.

30c PLAIN BLACK PRINT 15c YARD
About 50 yards, slightly mussed, can be easily ironed out, 30 ins. wide.

SILK GLOVE SPECIAL
White, black or grey with fancy black and white backs. 2 domes, double tipped fingers, Pair 75c

MONARCH YARN
Black only, 4 ply, about 10 lbs. to go on sale. Regular $3.50, for per ½ lb. Skeins .. $1.38

Two Hour Sale. 2 to 4 o'clock Special, "Not Before, Not After"
Printed Satin Foulards
40 ins, wide, black and navy grounds, with small neat designs, sells at $2.00. Sale price, per yard **$1.25**
... ...

75c Natural Habutai Silk 43c yard
Take advantage of this special price to get a high-grade quality silk, 33 ins. wide. No Woman or Miss can afford to be without a Dress or Blouse at this price.

NOVELTY SKIRT LENGTHS
Reg. $10.00, for $6.50
These come in handsome combination colorings, see them tomorrow, you will be delighted with them.

BLACK PAILETTE SILK
Regular $2.25, Sale price yd. $1.63
36 ins. wide, a very high-grade silk with a deep rich lustrous finish, take advantage of this one day price.

UNTEARABLE BLACK SATIN
Regular 75c, for per yard 50c
27 inches wide, suitable for black skirts, underskirts, linings etc., cannot be made today for the regular retail price.

Staple Dept.

ALL LINEN TOWELLING
White with border, the last chance to get a quality like this, that sells at 25c, for 5 yds. for $1.00

WHITE BED SPREAD
Hemmed ends, heavy quality, size 66 ins x 86 ins. worth $2.00 just 10 left at each $1.65

UNBLEACHED TABLE LINEN
An extra good heavy union weave, 63 ins. wide, $1.00 value for yard 75c

$1.50 Corsets for $1.09

White, medium top, long hip, 4 clasps, 4 hose supporters, well boned, sizes 18 to 30.

40c FINE HOSE 3 PAIRS FOR $1.00
Black or white, seamless, all sizes.

75c COLORED HOSE 59c PAIR
Brown or Grey, seamless. A one day price.

$1.25 SILK BOOT HOSE $1.00 PAIR
Extra good quality in Brown and Grey, this price good for tomorrow only.

$2.50 ALL SILK HOSE PAIR $1.75
Fancy designs in about twelve wanted shades.

CHILDREN'S 25c SOCKS 2 PAIRS 35c
Plain and fancy, in nearly all sizes.

CITY AND GENERAL

ROOFING.
Slate, Tile, Felt and Gravel and all kinds of built up roofs by Alex. McLeod, General Roofing Contractor. 'Phone 775.

PIANO-TUNING.
'Phone 696, the Greene Music Co., Charlotte Street, when your Piano requires tuning or regulating. All work guaranteed. dtf

THE WILLIS PIANO.
The Willis Piano has an ideal appearance that distinguishes it from the average piano. It is made in Canada in the largest piano factory in Canada, and its artistic workmanship, beautiful tone, and musical qualities are such as to reflect the extract credit upon Canadian skill. The Peterborough Agency is with J. W. Stuart, 372 Water St., Sewing Machine dealer. dtf

Send Cheer to your Friends
What better expresses your sympathy or good cheer than a prettily arranged box of Cut Flowers
Peterborough Floral Co.
434-436 Water St. Retail Store 347 George St.
TELEPHONES—Greenhouse 395 Residence 1647

MOONLIGHT.
Thursday evening, via Steamer Geneva, L.O.L. 1175, promises a good time, good music and booth, all for 25 cents. Bring along your firends. 8 p.m. George street wharf. 3d-147-2970

BRITISH COLUMBIA CEDAR SHINGLES.
Canada's best brand. For sale by Fred H. Rowan, McGill street. 'Phone 851. d.t.f.-51

FRESH STRAWBERRIES DAILY.
We will have fresh Strawberries every day, at the lowest prices. Come early. Also sugar with each order. Fresh eggs and choice butter, at Jas. R. Bell's, 197 Hunter. Phone 455.

DANCE AT CHEMONG.
A dance will be held Monday evening, July 1st, in the Pavilion at Chemong. Music by Moher and Fitzgerald. A first class treat is assured. 6d-147-2968

AUCTION SALE.
I will sell for Mr. H. R. H. Kenner, 209 London street, on Saturday June 29th, his household furniture and furnishings, including fine Dining Suite, large Leather Couch, Mahogany Dressers, 3 Rugs, Refrigerator, Gas Range, fine Book Case and Desk combined, etc., etc. Sale 1.30 o'clock. No reserve. J. F. Thornton, Auctioneer. 4d-147-2977

BICYCLES.
Ivanhoe, Hyslop and Crown Bicycles from $37.50 up. Saddles, Tires, Mudguards, and Coaster Brakes. Bicycles repaired. Millard's Bicycle Shop, Hunter St., near Aylmer. 'Phone 234j. dtf

CLEANING, PRESSING, AND REPAIRING.
Ring 1082J for Cleaning, Pressing, and repairing. Goods called for and delivered promptly. Mrs. Read, 159 Rubidge Street. dtf-7

RESORTS IN THE CANADIAN PACIFIC ROCKIES.
Banff, Lake Louise, Field and Glacier are in the heart of the Canadian Pacific Rockies and on the main line of the Canadian Pacific Railway. dwtf

AUCTION SALE.
Thursday, June 27th, I will sell for Mr. Peter Campbell, 369 Hunter street, a large quantity of household furniture and fittings, including a Heintzman piano, refrigerator, gas range, etc., etc. Sale at 1.30 p.m. W. J. Hancock, auctioneer. 4d146

MODERN RESIDENCE FOR SALE.
No. 455 Hunter street, west of Park Street. Finest residential district in Peterboro. Owner leaving the city. Call at any time at the above address for inspection. 6d144

ANNUAL MEETING.
The annual meeting of the W.C.T.U. will be held at three o'clock tomorrow afternoon in the Y.W.C.A.

INVITATION TO CHOIRS TO DR. WILSON'S FAREWELL
The organist and choir of St. Paul's church extend a most cordial invitation to the members of other choirs to join with them for Dr. Wilson's farewell to-mororw evening.
Please meet at 7.45. Entrance by Water street door.

BROKEN MACHINERY PARTS REPAIRED.
Oxy-Acetylene welding will cheaply and quickly repair parts in cast iron, steel, brass or aluminum, engine cylinders, transmission covers, manifolds, stay rods or brackets. Auto tires vulcanized. Millard's Bicycle Shop, Hunter Street, near Aylmer. 'Phone 234J. dtf

Young man: How can you best serve your country? Fight, if you may, but if that privilege be denied you can still serve effectively and honourably in the great army of skilled workers without which Canadian industry would be helpless. You need technical training. Write for Free Prospectus: International Correspondence Schools, No. 745 St. Catherine St. West, Montreal, Canada. 6d-146

PLAIN FACTS.
A great newspaper once said (The Examiner we think it was): "We investigate our advertisements—
THEY ARE GOOD.
Patronize our advertisers." What more sensible and logical? We advertise our Ribbons Typewriters, Public Stenography, Repair Department. Yours in cooperation. Nelson, phone 229.

PATRICK LYNCH.
The funeral of Patrick Lynch, 190 Reid street, took place this morning at 9 o'clock to St. Peter's Cathedral and St. Peter's cemetery. Mr. Lynch's soldier son, Pte. J. W. Lynch, was present at the funeral.

ST. GEORGE'S CHURCH.
The annual garden party will be held to-morrow afternoon and evening, on the Church grounds, Braidwood avenue. There will also be a sale of fancy and useful articles. The Band of the 57th Regiment will give a very attractive programme of music during the evening. Admission free. All of St. George's Church kind friends are most cordially invited to attend. The proceeds in aid of the building fund.

GIRLS' COUNCIL.
The members of the Girls' Council will meet at the Normal school at six o'clock on Friday evening, June 28, to go on a hike out the old Chemong road for the purpose of nature study.

FOWLER'S PEBLO GLASSES

FOREIGN TO THE HUN

The Germans are the only nation on earth without a national game.
We teach our children a sportmanship spirit. —They are taught to play fair and be good losers.
Clean play is necessary for children and with properly equipped play grounds, this can be thoroughly accomplished.
Won't you let your gift of money to the play grounds association be generous— Our objective $1,200.00.
When the Canvassers call at your home, be as generous as you can—and if not canvassed forward your contributions to—
MR. J. W. WORTH, Bonner Worth Co. MR. VANSTON, Mgr. Bank of Toronto.
All Contributions will be Publicly Acknowledged.
This space kindly donated by—
A. A. FOWLER
PETERBORO PLAY GROUNDS ASSOCIATION

RESTORE THE NATURAL SIGHT

PROBABILITIES.
Fresh to strong easterly winds, light rain near Lake Erie, but mostly fair. Wednesday, easterly winds, most fair and cool.

DUTCH SETS.
We have still a quantity of Dutch Sets for those who wish to repeat their onion planting, which we are selling at three quarts for 25c. Porter S. White Co., Grocers.

GARDEN PARTY.
Don't forget St. Luke's garden party on the grounds of Mr. Alex. Fitzgerald, Hunter street, East, Thursday, June 27.

CARD OF THANKS.
Mrs. Neaele Axford wishes to express her heartfelt thanks to every one who so kindly showed their sympathy to her in her recent sad bereavement, also for the many beautiful floral tributes sent.

GEORGE STREET METHODIST CHOIR.
All members who are able to attend the farewell service to Rev. Dr. J. P. Wilson in St. Paul's Church on Wednesday evening are asked to meet Mr. Allan at 7.45 o'clock.—John H. Renwick, Organist and Choirmaster.

DEVELOPING AND FINISHING.
"We do Amateur work," reads a local window card, and that is what you uusually get when you take your films to a drug store to be finished. Photographer Haynes has made a study of developing and printing for over twenty-five years, and can guarantee the most satisfactory results. Take your next films to the new studio, 147 Hunter Street dwtf

IF IN DOUBT
WE WILL TELL YOU OUR CANDID OPINION
If it is a low-priced wrist watch, or one of our best at $15—and you want it for lifetime service—Then we advise the $15 watch. The movement is standard, a real high class, "Never give-out" silver watch, neatly mounted with strap.
Guaranteed, Or No Sale
Warne Bros.
"Diamond Hall"
Next to Warne Drug Store

Social and Personal

Miss Theresa Coughlin, B.A., Hastings, is visiting her aunt, Mrs. McCarthy.

Mrs. M. C. Simpson, who was visiting her cousin, Mr. J. R. Tucker, Reid street, for the past two weeks, returned to her home in Detroit this morning.

Mrs. Chagnon, of Hamilton, who has been visiting her cousin, Mrs. J. R. Tucker, Reid street, returned home this morning.

The pupils of Miss Olive Johnston will be heard in recital this evening at the Conservatory. Anyone interested is invited to attend.

Dr. and Mrs. Sullivan and children, and Mrs. Harris, Hamilton, are visiting Mr. and Mrs. J. C. Sullivan, East City.

The out of town friends who attended the funeral of the late James Butler were: Pierie Butler, of Cobourg; Mrs. P. Convey, Miss A. O'Reilley, Messrs. James and John O'Reilley, Mr. John Convey, of Warkworth; Mrs. Patrick Convey, Miss Margaret Butler, Miss Minnie Butler, Mrs. M. Cleary, Mr. and Mrs. P. L. Doherty, Mr. Patrick Butler, Mr. D. McFadden, of Hastings; Mr. and Mrs. P. Flynn, Campbellford; Mr. and Mrs. A. Forestell, Stirling; Mr. and Mrs. C. Heffernan, Douro; Mr. James Dwyer, of Lindsay.

Mrs. Butler and family wish to express their gratitude to all those who befriended them during their bereavement, and especially the Catholic Order of Foresters.

Mr. Morris Rosenberg was a visitor in Lindsay yesterday.

Mr. Wilson Tunret, Peterborough, manager of the London Life Insurance Company, visited in Lindsay on Monday.

Mr. Thomas Forsyth and Frank Harvie have accepted positions in Peterborough, and both men shipped their furniture to that city to-day. —Cobourg Evening Guide.

Miss Effie Ingall of Wellesley Hospital, Toronto, is spending a few days at her home, Stewart street, prior to continuing her course in New York.

Mrs. Smith of 247 Wescott street, has received word that her son, H. M. Smith, has arrived safely in England.

Mr. and Mrs. G. W. Johnston, Mrs. J. Scott and Miss Irene Scott spent the week end with MA and Mrs. Sid Johnston, Lindsay.

Mr. George Lynch spent the week end in Lindsay, the guest of his sister, Mrs. W. E. Baker.

Mrs. Bruce Ferguson, Michigan, arrived in the city yesterday.

Miss Laura L. Wilson spent the week end in Cobourg with her mother, Mrs. Isaac Wilson.

Mrs. J. G. M. Wilson, Margaret avenue and Master Bob, are visiting friends in Toronto.

Dr. Young left this morning for Toronto to attend the Council meeting of the College of Physicians and Surgeons of Ontario. He has represented the counties of Peterborough, Northumberland, Durham and Hastings on the above Medical Council for the past eight years. 1d-1w

Mr. E. Ellsworth Ingall, Bank of Commerce, Niagara Falls, is spending the vacation with his parents, Stewart Street.

Dr. J. B. and Mrs. Mann, leave for Hamilton this afternoon to attend the Mann-Calder wedding.

Cadet Pilot E. P. Kelly, Camp Borden and Mr. T. J. Kelly, Edmonton, have been visiting their home 374 Downie street.

Mrs. Dennis Hayes and family of Rochester, N.Y., are visiting her parents, Mr. and Mrs. Kylie, 556 Rogers street.

Mrs. Kennedy of Chicago, sister-in-law of Mr. John Kylie, motored down from Lindsay yesterday and spent the day in the city.

Mrs. L. Meade and little daughter, "Merlee," are visiting at the home of Mrs. W. A. Nisbett, 474 George St.

DIAMOND RINGS

Are never dimmed by time or constant wear. Sold in a store conducted in a most economical plan, consistent with perfect service. That's why we keep on quoting low prices.
Frank Clarke
GOLDSMITH HALL 170 Charlotte

BATHING CAPS
Large Assortment
WATER WINGS
Deans
BATHING SHOES
Low or High
LIFE BELTS
S.O.S. Emergency
Everything for the Bathing Season at our store
Come and look them over
WARNE'S
CUT-RATE Drug Store
Phone 527w 351 George

10 PAGES
PAGES 1-4

The Evening Examiner

Copies Printed during May 150,670
A Daily Average 5,795

VOL. LX. No. 149 PETERBOROUGH, WEDNESDAY, JUNE 26, 1918 PRICE TWO CENTS

School is Closed

Another milestone is passed in the child's life.
They are only Children once.
Perpetuate the happy faces with a Photograph.
A GOOD ONE BY THE

Roy
STUDIO
140½ Hunter Street
Phone 368 for an Appointment.

Italians Have Captured 3,000 More Austrian Prisoners

Main Bank Of The Piave Has Been Cleared Of The Enemy

Austrians Have Been Forced From West Bank Of Piave

Naval Forces Aid in the Operations—Heavy Losses Inflicted on Enemy in Vigorous Assault Between Piave and Brenta—Last Austrians West of Piave Surrender

ITALY'S GOOD WORK GOES STEADILY ON

Canadian Press.

ROME, June 26.—Italians took three thousand more prisoners yesterday on the Piave and the Mountain front.

ROME, June 26.—Italian troops have forced the last rearguard of the retreating Austr'ans to surrender and completely reoccupied the west bank of the Piave, the War Office announced.

On the mountain front between the Piave and the Brenta, in the Monte Grappa sector, the Italians vigorously attacked the Austrians inflicted heavy losses on the enemy and gaining considerable ground.

..BULLETIN—LONDON, June 26 — (Austrian) — The Italian line along the Piave has been restored right up to the waters edge on the west bank of the river, the Evening Standard's advices report. The Piave, it added, began rising again, washing away some bridges the Italians had thrown across the stream, thus hindering their pursuit of the Austrians.

WASHINGTON, June 26. — Gen. Diaz, is cautiously pursuing the battered Austrian armies because the advance of the Italians leaves their left flank open to an attack by the Austro-German reserves in the dominating hills of the upper Piave. Officers here stated that the Austrian disorder will permit the Italians to strongly fortify themselves on the east bank of the Piave.

Despatches to the Embassy announced the co-operation of the Italian navy in the counter-offensive that precipitated the Austrian retreat. Destroyers battered the Austrian positions along the Tagliamento River and north of Castellazzo, while marine battalions from the warships advanced across the Piave and took hundreds of prisoners.

Austrian aviators attacked Brindisi during the battle, but were driven off with the loss of two planes. Italian and British aviators bombed Cattaro and Durazzo across the Adriatic Sea in retaliation.

Czecho-Slovaks, Jugo-Slavs, Rumanians, Serbians and other nationalities oppressed by Austria were represented at a demonstration to the victorious Italian forces given by the British Ambassador at Rome, yesterday.

WEDNESDAY MORNING BULLETINS

Revolutionary Movement in Ukraine is Steadily Growing—Huns Give Up Hope of Military Success

Canadian Press.

MOSCOW, June 26.—Revolutionary movement in the Ukraine is steadily growing. The strikers in many towns organized bands destroying German detachments engaged in requisitioning food.

AMERICANS IN ITALY

ROME, June 26.—American troops will be in Italy probably early in July, according to notification given the Italian authorities.

ARSENAL BLOWN UP

MOSCOW, June 26—Five square miles of the city of Viev were destroyed by fire. The arsenal at Odessa has been blown up

CHANGE OF FRONT

AMSTERDAM, June 26.—German foreign minister in a speech yesterday says—"In view of magnitude of this war and number of power in action, the end can hardly be expected through a military decision, but must come through diplomatic negotiations."

KODAK OR CAMERA

Will add greatly to your pleasure and enjoyment any time, and especially during summer months.

Think of the pleasure of looking over snap pictures taken even 3 to 6 years ago. Several people who have purchased cameras from us declare they have from one to six pictures they would not part with for the price of the camera.

IF IN DOUBT

If you are in doubt as to the most suitable kodak or camera, come to us and we will explain the most desirable features of the machine. We are sure to suit you and our prices are right.

Our developing and printing is done on our own premises. That means better service to you and also the fact that each clerk can give you the benefit of his experience.

Buy your Kodak or Camera from

McDERMID & JURY'S
The Safe, Satisfactory Druggists
The Rexall Store
COR. GEORGE & CHARLOTTE

CATTLE MARKET

Union Stock Markets — Receipts 24 cars, with 319 cattle, 216 calves, 426 hogs, and 109 sheep and lambs.

There was a very quiet market yesterday, with little demand for any thing offering, consisting chiefly of poor quality, half fat cows and light stockers. There were no choice cattle in yesterday's market. A few loads of medium butcher sold at about steady prices, but with no active demand.

Small meats steady.

Latest quotations:

Heavy steers	$15.50 to $16.00
Choice butcher	14.50 15.00
do medium	11.50 12.00
do common	10.00 11.00
Heifers good to choice	13.00 15.00
Butcher cows, choice	10.50 11.50
do medium	8.00 10.00
Bulls, choice, heavy	10.25 12.00
do good	9.25 10.00
do light	7.00 8.00
Canners and cutters	5.00 7.00
Feeders, 900 to 1000 lbs	11.50 12.00
Stockers, 750 to 800 lbs.	10.00 11.00
do med., 600 to 700 lbs	10.00 10.50
do light, 600 to 650 lbs.	9.00 9.50
Grass cows	8.50 9.00
Milch cows	90.00 125.00
Calves	10.00 16.50
Spring lambs	21.00 ....
Sheep, light	13.00 14.50
Hogs, fed and watered	18.00 .....
do off cars	18.25 .....
do f.o.b. to shippers	17.00 .....

NO CHANCE FOR THE GERMS.

Disease germs cannot live in rich, red blood. It is people in low vitality that fall victims to germ diseases. By using Dr. Chase's Nerve Food you enrich the blood, increase vitality and prevent disease germs from finding lodgment in your body. There's wisdom in prevention. It's easier to keep well than to get well.

ROGOW BROS
Ladies' Custom Tailors
NOW OPEN FOR BUSINESS
SOLICIT YOUR ORDERS
CORNER OF BROCK AND GEORGE STREETS
PETERBORO
TELEPHONE 1022

CHINA PAINTING
Mrs. Langley McCarthy
Teaches Biscoff's New and Beautiful Work in China Painting.

J. L. WYATT
EAST CITY'S OLD ESTABLISHED MERCHANT TAILOR.
Has resumed his regular business in his own premises, Driscoll St.
Practical tailoring in all its branches. Also Clothes Cleaned and Repaired.
I have on hand a first-class stock of Pure Woolens, etc. for Spring Suitings and Overcoatings, which I can make up to measure at moderate prices. It will pay you to see me if you want any good Custom Tailored Garments made to your order. m.w.f.

High Quality
SEED CORN
For Sale at
The Peterboro Creamery
377 Aylmer St. Phone 650

ARMY DRAFT LAWS MADE RECIPROCAL

WASHINGTON, June 24.—Treaties between the United States and Great Britain for reciprocal operation of army draft laws to their citizens, including Canadians, were ratified late to-day by the Senate without a disserting vote.

British subjects in the United States between 20 and 44 years of age—the British draft ages—and American citizens in the British Empire between the ages of 21 and 31, would be subject to draft under the treaties, but they would be given the option of returning to their own countries for service under their own flags.

It is estimated that some 54,000 American citizens in the British Empire, including 36,000 in Canada, and 310,000 British subjects in the United States, including 60,000 Canadians, will be affected by the treaties. A new clause inserted in the treaty provides that citizens of signatory nations exempt from the draft at home, such as the Irish and Australians, shall not be subject to draft in the country of their foreign residence.

Are You Deceived?

Have you been led to believe that the knife is the only cure for piles?

If so, it is unfortunate, for many thousands are being cured by the use of Dr. Chase's Ointment. Sometimes after operations have failed and often when doctors have said that an operation was the only hope.

It won't cost you much to try this treatment in your own home. It is sure to relieve and usually effects complete cure.

NO CHANGE IN PRICE
SIMPLEX SHOP POLISH
10c
BLACK, TAN, WHITE AND OX BLOOD
HAWES & Co., Toronto

SHIP YOUR
WOOL
Hides, Calf Skins, Horse Hides, Pelts and Tallow to
COLONIAL HIDE CO.
R. A. Perry, Manager
LANSDOWNE ST., PETERBORO
P. O. Box 894
Phone 1739 Night 469
28d-119-4w.21.

GERMAN PAPER CLOTHES FELL TO PIECES WHEN DRY CLEANED

Little Incident Related by Family Just Returned From Germany That Emphasizes Scarcity of Materials There—Brought Back Their Wooden Shoes

GERMAN MORALE LOW

An Atlantic Port. — Among the passengers arriving here on the Norwegian-American liner Bergensfjord, was Frederick William Wurzberg, 84 years old, proprietor of a department store at Grand Rapids, Mich., with his wife Theresa and his three daughters, Olga, Elsie and Dorothy. The daughters went to Germany six years ago to be educated, and were caught by the war.

Mr. and Mrs. Wurzberg were born in Westphalia and came to America when they were children. The daughters were born in Grand Rapids. They made several attempts to get back after the war, but were unable to obtain the necessary papers, until May 9th, Mrs. Wurzberg said. The family were living at Godesberg, near Bonn, on the Rhine, and left for home by Berlin and Copenhagen, where they were detained for two weeks until their passports arrived.

Olga Wurzberg, the eldest daughter who spoke for the party, said that they had been forced to leave Germany because the food was so bad.

"You should have seen us when we reached Norway in our paper clothes before we were fattened up with human food," she said. "We looked very different then. The clothes were sent to be dry cleaned and all fell apart, so we had to buy a new outfit in Norway. The only souvenir we have of the hard times in Germany is a pair of wooden shoes which we had to wear because leather ones could not be obtained. Mother lost 58 pounds in weight. I was reduced 24 pounds, and my sister Elsie suffered so from malnutrition that her face became partly paralyzed.

GERMANS' MORALE LOW.

"The morale of the German people is very low on account of their suffering through the long war, and they are becoming hopeless regarding the victories they have been promised so repeatedly by the war party. In my opinion they are nearly in a state of revolt, and something will happen if the people do not get better food before long.

"When I was ill in a hospital at Godesberg, a number of wounded soldiers were there, who took me for a German woman because I speak the language so well and they talked to me quite freely of their grievances. They said that the food given to the men in the hospitals was of the poorest quality, without any nutriment in it, while the officers were fed on the fat of the land. The men's food prevents them from recovering quickly, and reacts on their systems to such an extent that many of the soldiers never recover their health.

"One soldier said to me shortly before we left Godesberg: 'Some day we are going to lay down our arms. Why should we fight? Our officers used to lead us into the battle, but now they follow in the rear because the government wishes to preserve them from danger.'

"A Major, who was sitting in an armchair on the porch of the hospital said to me: 'You see that I wear the coat of the Kaiser. I only wish that you could know the feeling that lies beneath it. We are not going to stand this terrible war forever.' I have seen soldiers leave the hospitals to return to the trenches with only one arm.

"Now that the German people have learned that America has sent more than half a million troops to France they are beginning to worry about the war and express their regret that this country should have been forced into the struggle.

"The military party through the newspapers have told them that President Wilson was responsible for it, and they feel bitter against him, but are friendly towards the American people as a whole. A German officer started denouncing the President one day in the hospital where I was a patient, and after listening for a time to his remarks I said that he had no right to make such statements, as they were incorrect. I went on to tell the people who were standing by the officer that their Emperor and not President Wilson was to blame for bringing America into the war. The officer was so angry that he would have struck me, I believe, if there had not been others present to protect me.

"Soldiers on the train we travelled in to Berlin, after leaving Godesberg said that they did not care about who won the war."

SEES NO SIGN OF REVOLT.

Leon Rains and his wife returned on the same liner with the Wurzbergs after spending some five years in Geramny. Mr. Rains said he did not think there was any chance of a revolution in Germany and any country which banked on such an upheaval would make a big mistake. The people of Germany were sorry that America had entered the war, he continued, and felt that it would only prolong the struggle. They wanted peace, but the German military party had a deadlock on the throats of the people.

Passengers returning from the Scandinavian countries said that there was a shortage of food supplies of all kinds and the people were on ration cards for everything. In Sweden they could not get butter, tea, coffee, or potatoes, and the black bread and sugar doled out in small portions was of a very inferior quality. Board for workingmen cost nearly $100 a month.

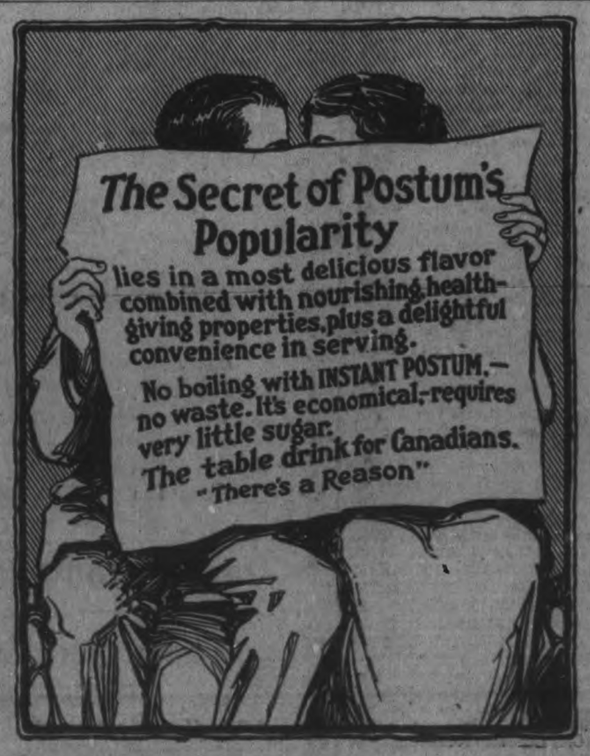

COL. LYNCH, M.P., HAS ACCEPTED COMMISSION IN BRITISH ARMY.

London, June 24.—Arthur Lynch, Nationalist member of parliament for West Clare, has been offered and accepted a commission as colonel in the British army. It is understood that he is going to Ireland to assist in the recruiting campaign.

Col. Lynch has had a picturesque career. He was a colonel in the Boer army in the South African war, heading the Irish brigade, No. 11. For this he was convicted of high treason but was pardoned by the late King Edward.

Black satin is used as a trimming for other materials.

FACE COVERED WITH PIMPLES
ASHAMED TO GO OUT

Many an otherwise beautiful and attractive face is sadly marred by unsightly pimples, blotches, flesh worms and various other blood diseases.

Their presence is a source of embarrassment to those afflicted as well as pain and regret to their friends.

Many a cheek and brow cast in the mould of beauty have been sadly defaced, their attractiveness lost and their possessor rendered unhappy for years.

Why, then, consent to rest under this cloud of embarrassment?

There is an effectual remedy for all these defects.

It is Burdock Blood Bitters. This remedy will drive out all the impurities from the blood and leave the complexion healthy and clear.

Mrs. Katherine Henry, Port Sydney, Ont., writes: "Two years ago my face was so covered with pimples I was ashamed to go out at all. I tried several remedies, but they were of no use. At last a friend advised me to try Burdock Blood Bitters. I got a bottle, and by the time it was used I could see a difference. I then got two more, and when I had used them the pimples were completely gone. I can highly recommend B.B.B."

Manufactured only by The T. Milburn Co., Limited, Toronto, Ont.

Yes, I Intend To But Not Now

Have YOU any idea what that decision is costing you—even if you live? Of course if you die the cost is much GREATER.

Read the following facts and then decide for yourself:

The premium you would pay for $1,000 of insurance at age 60 WOULD BUY YOU nearly $4,000 of insurance at age 21.

The premium you pay for $1,000 of insurance at age 50 WOULD BUY YOU nearly $2,500 at age 21.

The premium you pay for $1,000 of insurance at age 35 WOULD BUY YOU $1,440 at age 21.

Besides while you may be insurable at age 21 you may not be insurable, AT ANY PRICE, at the other ages mentioned.

The one great fate that touches our lives is the verdict of NOW.

See a Sun Life agent about this.

W. H. HILL, Manager, Central Ontario
Cor. Hunter & Water Sts., Peterboro, Ont.

D. R. MOORE, J. D. CAMERON } Inspectors PHONE 14

STOP HEADACHES BEFOREHAND

You never had a headache when you were *well.*

To keep well is to keep clean, inside.

To relieve headache, and to prevent it, keep the liver active and industrious and the bowels as regular as a clock.

Two generations of healthy, vigorous people have done this by taking one pill at bedtime, regularly—a larger dose when nature gives the warning.

CARTER'S LITTLE LIVER PILLS

Genuine bears Signature

Brent Good

Colorless faces often show the absence of Iron in the blood.

CARTER'S IRON PILLS will help this condition.

Barbeau's Cartage

All kinds of Moving and Carting by careful and experienced men. A Lorry and a Piano Wagon has been added to our equipment which will enable us to give better service than ever to our Patrons. Satisfaction Guaranteed. We have just added new furniture van Largest in the city Household effects moved with care.

A. BARBEAU,

HOME 1017 65 GLADSTONE AVE

Railway Time Tables

GRAND TRUNK RAILWAY.

(Corrected June 24, 1918.)

8.10 a.m., for Port Hope, making direct connections for all points on the main line east and west.

8.20 a.m., for Lindsay, Orillia, Midland, North Bay, Toronto, Hamilton and Niagara Falls.

8.25 a.m., for Hastings, Campbellford, Madoc, Belleville and all points on the main line east.

8.30 a.m., for Lakefield.

12.02 p.m., for Millbrook, Lindsay and Port Hope, making direct connection at Port Hope for Toronto, arriving Toronto 3.35 p. m.; also through connection with International Limited for Toronto, London, Detroit and Chicago.

1.30 p.m., for Hastings, Campbellford, Stirling, Belleville, Kingston and Brockville.

12.50 p.m., for Lakefield.

5.40 p.m., for Lindsay, Orillia, Midland, North Bay and Toronto.

5.40 p.m., for Lakefield.

8.31 p.m., for Lindsay.

919 p.m., for Millbrook, Port Hope, Belleville, Kingston, Brockville, Montreal and Boston.

CANADIAN PACIFIC RAILWAY

CORRECTED JAN. 21, 1918.

GOING EAST—

*9.50 p.m.—Indian River, Norwood, Havelock.

11.52 p.m.—Kingston, Smith's Falls, Montreal, Quebec, St. John, N B. Boston and New York.

1.13 a.m.—Norwood, Havelock, Tweed, Perth, Smith's Falls and Ottawa.

**12.52 p.m.—Norwood, Havelock, Tweed, Perth, Smith's Falls, Ottawa and Intermediate points.

GOING WEST—

a.m.—Toronto, Owen Sound, Guelph, Goderich, Hamilton, Buffalo, St. Thomas, London, Chatham, Detroit and Chicago.

1.37 a.m.—Myrtle and North Toronto.

**2.58 p.m.—Toronto Hamilton, Brantford, Buffalo, New York, Guelph, Galt, Woodstock, London, Detroit and Chicago and intermediate points between Peterborough and Toronto.

7.30 a.m.—Toronto and Intermediate Points.

*4.20 a.m.—Lindsay Orillia, Port McNichol and Intermediate points.

*2.45 p.m.—North Toronto and West Toronto and Intermediate points.

*Daily **Daily except Sunday.

REMOVED

THE WM. LYTLE CARTAGE CO.

Removed to the more commodious Premises

207 SIMCOE ST.

Formerly Gibbs, nearly Opp. Lock Works. Phones—Office 360 House 937, 267

Good News to Housekeepers

Keep your rags and other junk for Low & Co. We will pay you from 3 1-2 to 4c. per lb. for rags; 7 1-2c. for rubber; 18 to 20c. a lb. for copper; 5c. per lb. for lead and zinc; scrap iron from 75c. to $1.25 per cwt.

Either drop us a line by mail or 'phone 697 or 708 at nights, and we will call for them.

Orders for coal taken now.

LOW & COMPANY

262 Simcoe St. and 385 Bethune

'Phone 697 Nights and Holidays 766

The Woman Who Changed

By JANE PHELPS

A CONTRETEMPS

CHAPTER CII.

I received a note from Julia Collins.

"I am delighted that you and George are to go when I do. I really dreaded going alone. Another one of those "getting old" signs you talk about, I suppose. I shall try to run over and take tea with you some day while George is absent,"—and much more. In the note, she had used 'George' four times. Did she do it purposely, to annoy me or did she use it unconsciously? I showed the note to Mrs. Sexton and asked her the same question.

"Give her the benefit of the doubt," she told me.

The day after receiving her note, Celeste announced Merton Gray and Mrs. Collins, at the same time. I couldn't understand. Had they come together? But I had no time to speculate.

"When the cat's away, the mice will play!" Mrs. Collins said, after she had greeted me and I had spoken to Merton.

"Meaning that because George is away, Mr. Gray called," I asked rather putting her out of countenance. I suppose she thought I would avoid the innuendo.

"I told Mr. Gray I wouldn't whisper it, so he could come right along with me."

"I am very glad he came," I replied calmly.

Mrs. Sexton Joins Us.

"So am I!" Unperceived by me, Mrs. Sexton had come into the room. "How do you do, Julia? And I am very glad to see you, Mr. Gray. I have something pleasant to tell you."

"Indeed!" I shall be delighted to listen," Merton replied.

"Mrs. Howard's portrait has created a great furore. I have heard of at least two who will beg for sittings, when they return, in the fall, although as Mrs. Edgar said: "they can't hope to have so lovely a portrait as that beautiful Mrs. Howard.' Don't blush, my dear! You aren't to blame for being handsome."

"You shouldn't praise children. It makes them disagreeable," Julia Collins said. "At least, that is what I was taught."

"Were you praised?" I asked in pretended innocence.

Merton screamed with laughter.

"Look out, Mrs. Collins!! You have met your match in repartee. I never knew anyone quicker to take one up, than is Mrs. Howard. I speak from experience."

Mrs. Sexton changed the subject, and, for the rest of their call, everything was smooth and agreeable. When Mrs. Collins rose to go, Merton said:

"As we came here together, I will accompany you." Then he explained that they had met in the lobby of the hotel. I was delighted that it was so—that no prearranged engagement had existed.

George Returns After An Accident.

George was coming the next day. Had it not been that Mrs. Collins was going with us, I should have been delighted. But to have her as a companion was not alluring.

It was time for George to come. The train had been due some twenty minutes. Time, in plenty, for him to get to the hotel. I waited looking from the window. But, instead of my husband, I saw a messenger hurrying along the street. At once, I was seized with a premonition of trouble.

"Celeste! Celeste!" I called. "If that boy has a message for me, bring it here at once!"

"Oui, Madame!"

As I feared, it was for me.

Celeste brought it to me at once. "An accident to the train! Am unhurt. George."

The reaction was so great, I nearly fainted. Celeste brought me a glass of wine, and hung over me with so much solicitude that I finally succeeded in pulling myself together.

I called downstairs to the hotel office to ask if they had heard any details.

'Several killed, many hurt," the clerk told me. I hope Mr. Howard was not on the train?"

'He was, but is unhurt. He wired me," then I added, "If you hear anything further, please let me know."

"I wondered if George had told me the truth. If he really were unhurt, or if he had sent that wire to keep me from worrying? Finally, I determined to go down to the station and see what I could find out. Several people were before me. Among them I saw Julia Collins. What was she doing there? Suddenly, I heard her say:

"George Howard is on that train! I came to hear if he had been injured. He is a very old friend, you know."

I turned and raced back to the hotel. What right had she to go to look after my husband? What right had she to know upon what train he was expected?

To-morrow—A Widening Rift.

NUXATED IRON

Nuxated Iron increases the strength of delicate, nervous, run-down people in two weeks' time in many instances. It has been used and endorsed by such men as Hon. Leslie M. Shaw, former Secretary of the Treasury and Ex-Governor of Iowa; Former United States Senator Richard Rolland Kenney of Delaware; at present Major of the U. S. Army; General John L. Clem (Retired) the drummer boy of Shiloh who was sergeant in the U. S. Army when only 12 years of age; also United States Judge U. W. Atkinson of the Court of Claims of Washington and others. Ask your doctor or druggist about it.

LIVE POULTRY WANTED

Highest Market Prices Paid for all good fat stock delivered here at the Storage as follows: Hens, Chickens, Turkeys Ducks, Geese.

WM. SCOTT & CO., Ltd.

Cold Storage - Peterborough

BOYS AND GIRLS

Clear Away Pimples and Dandruff with Cuticura

The Soap to Cleanse and Purify The Ointment to Soothe and Heal

These fragrant, super-creamy emollients stop itching, clear the skin of pimples, blotches, redness and roughness, the scalp of itching and dandruff, and the hands of chaps and sores. In purity, delicate medication, refreshing fragrance, convenience and economy, Cuticura Soap and Ointment meet with the approval of the most discriminating. Ideal for every-day toilet uses.

For sample each by mail address post-card: "Cuticura, Dept. H, Boston, U.S.A." Sold by dealers throughout the world.

Sore Eyes Granulated Eyelids, Eyes inflamed by exposure to Sun, Dust and Wind quickly relieved by Murine Eye Remedy. No Smarting, just Eye Comfort. At Druggists or by mail 50c per Bottle. Murine Eye Salve in Tubes 25c. For Book of the Eye FREE ask Murine Eye Remedy Co., Chicago

EFFERVESCENT DRINKS.

They Allay Thirst Quickly, but the Effect Is Not Lasting.

The reason why we like effervescent drinks is that the slight stinging or pricking of the palate that follows on drinking liquids charged with carbonic acid gas produces immediately an increased flow of saliva and thus diminishes for the moment the sensation of thirst.

But the relief they bring is only temporary and is followed by a reaction in which the thirst is actually increased. The salivary glands are no more susceptible to perpetual stimulation than any other, and after each period of excitement one of depression supervenes. Young soldiers on route marches quickly come to understand this and to discover that the more water they drink the more thirsty they get and that it is best, therefore, to limit the quantity of liquid swallowed. Moreover, the saliva contains matters of great importance for the digestion of food, particularly of starchy foods, and if it all be washed down the throat into the bowels as soon as it is secreted a great part of its usefulness is lost.

It would therefore seem that a less wasteful way, physiologically, of promoting the flow of saliva might be adopted with profit. The consumption of fruit containing subacid juices is about the most excellent way.—St. Louis Post Dispatch.

He Got the Cheapest.

Old Hiram Pinchou was a born trader and a penny pincher besides. He was never willing to pay the price of anything he wanted, and all the shopkeepers at the village dreaded to see him enter their stores.

One day he did a little trading at Nelson's shoe store. He tried on a dozen pairs of boots, but could find nothing that was not too expensive. Then he guessed he would get a pair of rubbers. He rejected a pair that cost a dollar and another that cost 65 cents. Finally the clerk brought him a pair for 50 cents. They seemed to fit well enough, but Hiram was still dissatisfied.

"Hain't ye got any rubbers that are cheaper?" he asked.

"No, sir," declared the irritated clerk, "we haven't. That pair you're got on is the cheapest, poorest, most no account rubber there is made!"

So Hiram bought them.—Youth's Companion.

FOR SALE

LOTS

On The Late Senator Cox Homestead

Beautifully Situated

Apply---437 GEORGE ST.

"The National Smoke"

WILSON'S

BACHELOR

Light a "BACHELOR" cigar and enjoy the rich flavor and aroma of the clean Havana leaf. Uniform quality always.

3 for 25¢

ANDREW WILSON & CO. TORONTO AND MONTREAL

Polarine

FRICTION REDUCING MOTOR OIL

"Makes a good car better"

For Crankshaft Bearings

EFFECTIVE lubrication of the crankshaft and the connecting rod bearings keeps down vibration. Unless these bearings are protected against excessive wear by a film of oil of correct body and lubricating quality, "play" soon develops.

KEEP BEARING WEAR DOWN AND CAR VALUE UP

The actual value of your car, whether in daily use or in the market for sale or exchange, is mainly a question of engine value. A car is no better than its engine. And engine upkeep is largely a matter of proper lubrication.

Polarine

FRICTION REDUCING MOTOR OIL

has the right body to adequately lubricate every wearing part in your motor. It keeps your engine running smoothly with a wear-reducing film of oil that does not break down and run thin under the intense heat developed at high speed operation. It flows freely in low or high temperatures—insures full delivery of power the year round.

Polarine is made in two grades—Polarine and Polarine Heavy. It is supplied in one-half, one and four gallon sealed cans, also in 12½ gallon steel kegs, barrels and half-barrels. There are also Polarine oils and greases for effective transmission and differential lubrication.

Buy Polarine where you get Premier Gasoline—at the sign of the "Red Ball."

Write us at Room 704 Imperial Oil Bldg., Toronto, for interesting booklet on Polarine for Automobile Lubrication

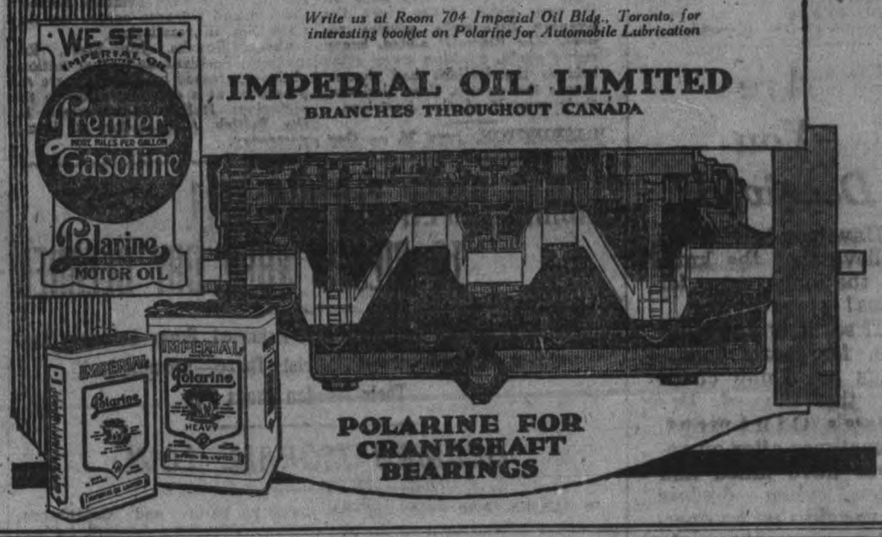

IMPERIAL OIL LIMITED

BRANCHES THROUGHOUT CANADA

POLARINE FOR CRANKSHAFT BEARINGS

A HISTORIC TRIANGLE.

Famous Battlefields of the Plains of Hesbaye, In Belgium.

Describing the road from Brussels to Liege, which skirts the plains of Hesbaye, Baedeker quotes the old proverb, "Qui passe dans le Hesbains est combattu lendemain"—"He who enters the Hesbaye is defeated the next day." Such was the reputation of the Hesbains for strength and bravery.

The ancient province of Hesbaye is indicated on the maps as a triangle, some fifty miles from its base to its apex, Liege. The river Meuse, from Namur to Liege, forms its southern side; the railways from Liege through Tirlemont and Louvain to Brussels its northern side. A line from Namur north to Brussels is its base.

This triangle contains many famous battlefields. Besides Waterloo, there is Neerwinden, where Marshal Luxemburg defeated the allies under William II. of England in 1693 and where a century later the Austrians, under the Prince of Coburg, uncle of the late King Leopold of Belgium, defeated the French, led by Dumouriez and Louis Philippe.

Then there is Quatre Bras, where Ney's division fought part of the British army and its German and Belgian allies in 1815. There had been a battle the day before at Sombreffe, and on that June night the Prussians accomplished their unparalleled retreat from Ligny. Fleurus, near by, won fame in 1622 and 1690 and again in 1794.—Newark News.

Historic Clontarf.

Clontarf is one of the most historic spots in Ireland. It was there that on Good Friday, April 23, 1014, Brian Boroihme and the men of Munster, Connaught and Meath fought the Danes.

Brian was killed in his tent; Sigurd, earl of Orkney and Caithness, perished also, and 11,000 Irishmen and 13,000 Danes are said to have fallen. Victory remained with the Irish, but the Danes reoccupied Dublin. In modern times O'Connell's monster meetings for repeal were to have culminated at Clontarf, but the meeting was prohibited by the government, and O'Connell was put upon his trial for conspiracy and convicted, though the verdict was eventually reversed by the house of lords.—London Chronicle.

A mustard gabardine gown may have its sash of gold cloth.

Tulle is very popular for swathing little hats and toques.

LUMBER

BUILDERS' MATERIALS of all kinds. Shingles, Scantlings, Joist and Bill Stuff, Mouldings, Casings, Base and all kinds of Finish. Boxes and Box Shooks, Slabs and Mill Wood.

Alf. McDonald Estate

POINT ST. CHARLES MILL

TELEPHONE 790

WHEN YOU WANT YOUR

Piano or Organ Tuned

ALL WORK GUARANTEED

W. H. Cunningham, 563 Weller St

TORONTO METAL CO.

Dealers in all kinds of Metals, Scrap Iron, Bottles and Rubbers

We buy and sell Second-hand Clothes and Furniture.

4 Lansdowne St., Peterboro

'Phone 564.

We Buy all kinds of Boots and Shoes.

THERE'S NOTHING

More Impartial than Fire!

It comes to men in all conditions of life—it attacks every kind of building and burns all kinds of contents.

Water may stop its course at times, but only Fire Insurance will settle for the damage by both Fire and Water!

See us about your Fire Insurance without delay.

Davis-Thompson Company

LIMITED

Insurance and General Agency

PETERBOROUGH, ONTARIO

433 George Street. *Phone 40*

OSTEOPATHY.

G. WALMSLEY—Osteopathic ...ician. Office in Sun Life Building ...er of Hunter and Water streets ...ence, 134 Hunter street. 'Phone ..., 640; Residence, 609. Office hours ...13 a.m., 2 to 5 p.m. Evenings b ...intment.

MASSAGE.

GRIERSON, MASSEUSE — ...atment of Muscular and Nerv ... disorders—96 Douro Street ...burnham. 'Phone 1970.

ARCHITECTS.

W. H. BARRY, ARCHITECT ... prepared for Monumental, Com...al and Domestic Buildings. Office ... Bolivar St. Phone 2073.

...ACKWELL—Architect and Civil En... ... Plans and estimates made for ...hes, public buildings and dwellin... Buildings heating and plumb... specialty. Office, 372 Water Street ...borough.

MEDICAL.

...UCHANAN, F.R.C.S., Edin., M.R.C ...L.R.C.P., London—Eye, Ear, Nos... Throat Specialist. Hours: 9-11 a.m ...m. 7-8 p.m. 'Phone 619. Office, cor ...of Water and Murray streets.

...E. HARVEY, Silver Medalist Un... ...y of Toronto Special attention t... ...ses of women and children. Offic... 1.30 to 6 p.m., 7-8 p.m. 'Phon... Office 213 Brock street.

...F. ... ROSS, Ex-House Surgeon ... Hospital, Toronto. Residence:... ... Ont. 4 mos-6

BARRISTERS AND SOLICITORS

...ON, WIDDIFIELD & O'BRIEN, Bar... ...s, Solicitors, Notaries, Solicitor... the city of Peterborough.

...MUND L. GOODWILL — Barriste... ...tor, Notary Public, etc. Office 37 ... street. 'Phone 191. Successor t... ..., Bennet & Goodwill. Mone... at current rates upon easy terms.

...HATTON, County Crown Attorney ...ster, Solicitor. Trust funds t... at lowest current rates of inter... easy terms of repayment.

...KERR & McELDERRY—Barristers ...tors, and Notaries. Office, 4... ...r street, Peterborough. Money t... at lowest current rates of interes... easy terms of payments. ...Peck, F. D. Kerr, V. J. McElderr...

...NELL & CORKERY—Barristers, So... ...rs and Notaries. Money to loan ...west rates of interest. Daniel O' ...ell, John E. Corkery, Hunter St. ...doors west of the Post Office.

...LE & JOHNSON—Barristers, Soli... ..., etc. Office over Toronto Saving... Loan Company, 427 George street ... Dumble, K. C. W. F. Johnston

...DIXON—Barrister, Solicitor, etc ... Corner Hunter and George Sts ...Office, next Madill's Drug Store.

...GUISE-BAGLEY, M.A., M.E. — Barris... ...Solicitor, Notary Public, (Successor ...addy & Burnham), 440 Water street ...borough Money to Loan. Specialist ...atents. 'Phone 64.

...& HALL—Barristers, Solicitors and ...ries Public. Hunter Street, Peter... ...gh. Next to St. John's Church ...y to loan at lowest rates of inter...

... D. Hall. Basil D. Hall

... & WEARING—Barrister and So... ...rs, 428 Water street (opposite Post ...). Money to Loan at lowest rates ... Moore, K. C., Joseph Wearing

...HALL—Barrister, Solicitor, etc... ...borough, Ont. Office, corner Hun... and Water streets, over Canadian ... of Commerce. Successors to Hall ... & Davidson. Trust funds to loan ...asy terms of payment.

MONEY TO LOAN.

...ON, WIDDIFIELD & O'BRIEN, Bar... ...s, Solicitors, Notaries, Solicitors ...the City of Peterborough.

...OWIN ELCOME

— TAXIDERMIST —

...ads, Animals, Birds, Fish, ...Etc., mounted artistically ... and permanently ...ASKINONGE, BASS, TROUT, ...ETC., OUR SPECIALTY. ...ads, Animals, Birds, Fish, Ar... ...ficial Eyes, Taxidermist Sup... ...lies, Bird and Flower Guide... Books for sale

...92 HARVEY STREET ...ETERBOROUGH, ONTARIO

Egg-Producing

...Hen Feed!

Feed your Fowl Ground Green ... We sell it. Save your Wood Ashes, Bones, ... Copper and Brass for

...Geo. Stevens

Phone 1389 ...P.O. Address: 364 Mark St Peterborough, Ont.

OUR DAILY SHORT STORY

A Midwinter Proposal

By F. A. MITCHEL

It is said that balmy breezes, soft skies, mellow sunshine, or the light of the moon, constitute a fitting background for love making. I was not snared amid any such surroundings. Helen captured me in midwinter.

Helen and I were skating. A broad stretch of ice, smooth as glass lay before us. The morning was bright; the sun glistened on the frosty scene; the air was full of ozone. Occasionally we would skate over a place where the ice was thin and we would hear that crackling beneath us that I have always loved. This sound and the ozone of a frosty morning are far more delicious to me than the song of the birds and the fragrance of roses in June.

Helen's eyes were as bright as the sunlight on the ice; and her cheeks had been painted vermillion by Jack Frost. We were skating along with something of a roll, Helen's hands in her fur muff, and the long hairs of her tippit caressing her cheeks. How I envied her that tippit. She began to talk about the various marriage customs of different countries. When a girl discusses love and marriage the fellow she is with had better be on his guard. It indicates what she is thinking about.

"They have some funny customs in Russia concerning betrothals," she said. "One is that if a girl loves a man she goes to his house and remains there till he asks her to marry him. If he declines to do so her relations consider themselves insulted, and punish him accordingly."

"That's very queer, isn't it?"

In another part of Russia where there are several unmarried and unprovided for girls, they make a sort of raffle and dispose of them by lot."

"That's better."

"In Lapland" Helen continued, "they have a different way still. When a man wants a girl, without speaking to her he goes to her parents and asks for her. If they consent they inform her that she has had an offer. Possibly she may not know her suitor, may never have seen him. There is a feast at the end of which a race takes place between the suitor and the girl he wants. If she accepts him she permits herself to be caught; if not, she won't let him catch her."

"That beats all the other plans, doesn't it?' I saw nothing out before me over the stretch of ice on which there was not the slightest flaw: "It's mighty cold in Lapland; don't they do it on skates?"

"I suppose so."

I cast a glance aside at Helen. She said not a word further but I saw challenge in her eye. We skated on in silence. Presently we passed over thin ice; the crackling stimulated me; made me reckless; I have always prided myself on going into matters with coolness and deliberation; a woman has the faculty of taking that out of a man if she chooses. Helen, the frosty scene, the ozone in the air, the crackling ice stole away my brains.

"Do you see that point up there and the little landing for boats extending into the ice?" I asked.

"Yes," replied Helen in a low voice. She knew what was coming just as well as the spider knows what will happen when he sees the fly put his foot on the web.

"I think I can give you forty strokes and beat you to that landing."

"I don't think you can," said Helen under her breath.

"Suppose we try. You skate on until you have taken forty strokes, then stop. When you hear me say "go" the race begins."

"Very well."

She skated on leisurely while I counted the forty strokes. When the number was completed I called her to stop.

She took ten more strokes. I wondered if she had it, because a woman must take every advantage of a man she can. Perhaps after all she intended to beat me if she could. The true answer was that she wanted me to think that she was going to do her best. But that solution I did not think of then.

She looked back at me, then ahead, then turned again:

"It's fully a mile to the goal, I need more handicap."

"Very well make it a hundred strokes."

She took the hundred strokes and since I saw that she was going to take as many more as she liked I gave the signal, and the race was on.

Helen did her best on the start. I had all I could do to make any lessening of the handicap for the first quarter of a mile. The second quarter was not much better for me. The third quarter Helen began to lag. At the beginning of the fourth she made a spurt, but I did the same and in the middle of this quarter I was not more than a hundred feet behind her. When we were within fifty feet of the goal she seemed to be giving out. I dashed forward, she staggered and was about to fall when I caught her in my arms.

She lay quiet except for the panting induced by the exercise. I took a dozen kisses—and—well, the rest of the story is simply the beginning of the Lapland custom, wherein the suitor goes to papa and has it out with him in the usual conventional way.

Do You Wear One?

One thing you can wear year in and year out, that never grows monotonous, that never is unbecoming, that people are always glad to see, that never has to be made over or trimmed or sent to the cleaner's, is a smile.—Florida Times-Union.

Wasting Money.

"I guess it's just as well I didn't marry that girl. She evidently has no idea of the value of money."

"How's that?"

"Spent 60 cents postage sending me a bunch of old love letters."—Louisville Courier-Journal.

Business.

New Son-in-law—Here's only 19,600 marks. You promised my wife a dowry of 20,000. Father-in-law—I always knock off 2 per cent for cash.—Fliegende Blatter.

Pig Iron, Steel —and War

In 1914, when the bottom was dropping out of things, the hazard of buying pig iron and steel in thousand ton lots was tremendous. It meant investing hundreds of thousands of dollars, with the risk that prices would drop, because industrial depression seemed imminent.

In fact, it was a gamble. And yet, the play had to be made, because if industrial activity resumed, and we wanted pig iron and steel, we might not be able to get it.

We made the play.

Fortunately for us, and for Canada, industrially, we won. Industrial activity resumed.

* * *

Were we wise in buying? That nobody can answer.

The risk we saw was not in being loaded with raw material, but in falling down through lack of raw material if big orders came, and we were unable to fill them.

What of buying pig iron and steel to-day?

Prices are sky-high, and there seems to be no canopy. Yet we must still buy, and buy heavily; and take the risk of a drop and consequent loss. The reason is that, at all costs, we aim to be ready to fill old and accept new contracts, whether the material involved weighs but a hundred pounds or a hundred tons.

From one department alone in 1917 we shipped one thousand tons (2,000,000 pounds) of equipment—i.e., grain elevator machinery.

* * *

What is going to happen? We don't know. But we do know this. No matter what contingency arises in the Power Transmission Machinery field, we are ready to meet it.

We have the steel, we have the men and we have the money, too.

Whether we lose or win, Dodge Service Standards will be maintained.

DODGE

Manufacturing Co., Ltd.

William Hamilton Co., Limited.

'Phone 76. 479 Reid Street.

Stockers for Peterboro and District.

UNION BANK OF CANADA

Thrift Leads to Prosperity via a Savings Account

Check waste on your farm, in your house or your shop—cut down your self-indulgences—do for yourself those little jobs that run away with the small change—get full value for every dollar you spend—and deposit the savings regularly in the Union Bank of Canada.

The accumulated results, with interest added, will some day mean financial independence.

PETERBOROUGH BRANCH . . . C. H. PENNEFATHER, Manager
NORWOOD BRANCH . . . . . D. B. CUTCLIFFE, Manager
HASTINGS BRANCH . . . . . J. M. THOMSON, Manager
STIRLING BRANCH . . . . . W. S. MARTIN, Manager

KEEPING HOUSE IN GREECE.

"Live From Hand to Mouth and Never Take Anything Seriously."

In "Days In Attica" Mrs. R. C. Bosanquet gives some valuable rules for the American or the European who takes up a residence in Greece, and we are not sure that most of these rules might not be applied with advantage elsewhere. In Greece housekeeping is a game, and, like all other games, you must know the rules before you can enjoy it.

"The first rule is 'Never take anything seriously.' If your cook bids you an eternal farewell two hours before your dinner party, if your new house maid scrubs your parquet floors, if your tulip bulbs are cooked for onions, here is only one thing to be done, and that is laugh. At home we housewives are inclined to feel that our reputation is at stake if anything goes wrong. In Athens we all know that 'such things will occur,' and we all judge each other kindly and are willing to lend our cooks or floor polish or our bulbs, as the case may be.

"The second rule is 'Live from hand to mouth.' The conditions of the climate make it unwise to keep any store of provisions in the house. Be content that your cook should bring you each day your daily supply of bread, butter, milk, meat and vegetables. If a party of English friends 'come up with a song from the sea' and unexpectedly claim your hospitality for luncheon your servants will gladly make all the show they can with everything there may happen to be in the house, though they and you must fast for it this night. Perhaps your butler will dash out to 'borrow' a leg of mutton from your neighbor or the roses from his garden. No Greek servant ever fails to arise to an emergency. He loves emergencies. It is the daily round that gravels him."

Know His Limitations.

"I don't want to brag about myself. I've done many foolish things in my time, but I've been wise in one way."

"What's that?"

"I never had an idea that I could paper a bedroom myself."—Detroit Free Press.

Wonderful For The Blood

Cures Sallow Skin, Headache, Languor and Tiredness

You don't need to be told how you feel,—blue, sort of sickish, poor appetite, vague pains, tired in the morning. This condition is common at this season.

Fortunately there is prompt relief in Dr. Hamilton's Pills which immediately relieve the system of all poisons and disease-producing matter.

Thousands have been so utterly depressed, so worn out as to be despondent, but Dr. Hamilton's Pills always cured them. "I can speak feelingly on the power of Dr. Hamilton's Pills," writes C. T. Fearman, of Kingston. "Last spring my blood was thin and weak, I was terribly run down, had awful headaches and a knawing, empty feeling about my stomach, I couldn't sleep or work until I used Dr. Hamilton's Pills,—they did me a world of good." At all dealers in 25c. boxes.

Happy Youth.

It is so easy to say the word that checks laughter; to scowl at the exuberance that bubbles over in foolish girl and boy jests. It is difficult for us of an older generation to remember how, when we were young, we loved to laugh and sing and dance and make merry. Youth is so sensitive and it is so easy to spoil an evening with just a glance or an impatient word. When one comes in, glowing from a wonderful evening, a querulous voice or a faultfinding word is like sticking a pin into a gay balloon. Sympathy is so much better. Even if youth is headstrong the faultfinding does not do very much good, but often harm. But sympathy gains confidence, and confidence between the young and the old is a great safeguard for youth and well worth cultivating.

Canada Will Control It.

One of the Toronto shipyards recently launched a 4,200-ton freighter, the Trojan. People became anxious for fear that it might be sold to American or Norwegian interests. It was announced in Parliament, however, that the boat will be placed on the Canadian register and allocated by us to whatever trade is most advantageous to the interests of Canada and the Empire.

Summer Shoes of Charm and Distinction

FLEET FOOT offers a new comfort, a new grace and style, and a new economy worth while, in pleasing summer footwear.

FLEET FOOT

Shoes have cool tops of finest canvas, and comfortable, flexible soles. They are the ideal footwear for holiday time—for seashore, lake-side, mountains and country.

Don't leave for your holidays without having one or two pairs of FLEET FOOT.

None genuine without the name FLEET FOOT stamped on the sole—your guarantee of style, comfort, service.

DOMINION RUBBER SYSTEM

The best Shoe Stores sell Fleet Foot

A Ten Years' Penance.

It is happily seldom that the revenge of a disappointed husband takes quite such an extreme form as in the case of the man whose will ran thus: "When I remember that the only happy times I ever enjoyed were when my wife sulked with me, and when I remember that my married life might, for this reason, be considered to have been a fairly happy one because she was nearly always sulking, I am constrained to forget the repulsion the contemplation of her face inspired me with and leave her the sum of £60,000 on condition that she undertakes to pass two hours a day at my graveside for the ten years following my decease, in company with her sister, whom I have reason to know she loathes worse than she does myself."—London Tit-Bits.

Easy Dusting.

Mrs. Florin had a new maid, and one morning as she entered the library she was somewhat surprised to find the girl seated in one of the chairs with her hands folded.

"What!" cried the mistress. "Here you are sitting down! Why, you were sent in here to dust the room!"

"Yes, ma'am," was the girl's reply, "but I've lost the duster, and so I am sitting on each of the chairs in turn."—Harper's Magazine.

Short-lived Natives.

The natives of New Guinea are the shortest-lived people in the world, which is attributed to their diet of the larvae of certain beetles and their practice of drinking sea water.

Fifty.

"Did your dressmaker give you a good fit?"

"Did she?—They had two doctors working on me when I saw how I looked in it."

KIDNEY DISEASE OVERCOME.

Mr. James Prouse, cattle dealer, Sheho, Sask., writes: "For about ten years I suffered from kidney disease; at times was bad with backache, and derangements of the digestive organs. During that time I was treated by four different doctors. One day I read in Dr. Chase's Almanac about the Kidney-Liver Pills and began to use them. Altogether I used six boxes. All I need say is that I feel well now and attribute this condition to the use of Dr. Chase's Kidney-Liver Pills."

LOOK HERE! Highest Prices paid for cast-off clothing, furniture, stoves, boots, Etc. JOS. SMITH

2 STORES:
392-394 Aylmer Street
215 Charlotte Street

POLLY AND HER PALS - - Ma's Mind Runs to the Contrary - - By Cliff Sterrett

Copyright, 1918, by Newspaper Feature Service, Inc. Great Britain Rights Reserved. Registered in U. S. Patent Office

LADIES! DARKEN YOUR GRAY HAIR

Use Grandma's Sage Tea and Sulphur Recipe and Nobody Will Know

The use of Sage and Sulphur for restoring faded, gray hair to its natural color dates back to grandmother's time. She used it to keep her hair beautifully dark, glossy and attractive. Whenever her hair took on that dull, faded or streaked appearance, this simple mixture was applied with wonderful effect.

But brewing at home is mussy and out-of-date. Nowadays, by asking at any drug store for a 50-cent bottle of "Wyeth's Sage and Sulphur Compound," you will get this famous old preparation, improved by the addition of other ingredients, which can be depended upon to restore natural color and beauty to the hair.

A well known downtown druggist says it darkens the hair so naturally and evenly that nobody can tell it has been applied. You simply dampen a sponge or soft brush with it and draw this through your hair, taking one strand at a time. By morning the gray hair disappears, and after another application or two, it becomes beautifully dark and glossy.

Wyeth's Sage and Sulphur Compound is a delightful toilet requisite for those who desire a more youthful appearance. It is not intended for the cure, mitigation or prevention of disease.

In Doubt.

The Blanks' maid of all work was a practical young woman of about twenty-seven years. One day when her mistress was making some plans for the future the matter of fact Sereida said:

"I don't know, ma'am. It might be that I won't be with you much longer, an' then mebbe I will. I ain't sure yet."

Knowing that a young man had called a good many times to see Sereida, her mistress said:

"Are you thinking of getting married, Sereida?"

Without the least show of embarrassment or enthusiasm Sereida said:

"Well, yes, to tell the truth, I am. Then again I don't know if I will. I've got a good place here with good pay, and he's such a fool, mebbe I'll stay on with you!"—New York Post.

Complimentary.

Gebhard von Blucher, the famous Prussian general field marshal, had as surgeon major of his army a man who was very homely, but extremely proud and vain.

One day, says Novellen-Schatz, Blucher entered the surgeon's tent and found him standing before a looking glass, arranging his toilet and admiring himself generally. "Doctor," said Blucher, laughing, "I suppose that you are the luckiest man in the world."

"How's that, sir, may I ask?"

"Why, here you are quite in love with yourself, and you haven't a single rival!"

Clean to handle. Sold by all Druggists. Grocers and General Stores.

THE CHRISTIANS NEVER FAILING BANK.

I have a never failing bank,
A more than golden store,
No earthly bank is half so rich,
How then can I be poor?

'Tis when my cash is spent and gone
And I without a groat
I am glad to hasten to my bank
To beg a little note.

I have a thousand times before
And never was rejected,
Sometimes my banker gives me more
Than I asked for or expected.

I know my bank can never fail
Its funds always the same,
The same three persons in one God,
Jehovah is his name.

Since then my banker is so rich
I have no cause to borrow,
I live upon my cash to-day
And draw on him to-morrow.

Should all the banks of Britain break,
The Bank of England smash,
Brint in your notes to Zion's bank
You will surely get the cash.

Al forged notes will be refused,
Man's merit be rejected,
There is not one single note will pass
That God has not accepted.

Sometimes my banker smiling says
Why don't you oftener come,
And when you take a one-pound note
Why not a larger sum?

Why live so niggardly and poor,
Your bank contains aplenty,
Why come and take a one-pound note
When you can have a twenty?

Yes, twenty thousand ten times told,
Is but a trifling sum
To what the father hath laid up
Secure in God his son.

—J. H. Taylor.

LOOKING AT A PHOTOGRAPH.

Better Effects Are Obtained When Only One Eye Is Used.

Photographs should be looked at with only one eye to appear best, says F. W. Marlow in an article on "How to Look at a Photograph" in the Photo Era.

"Most photographs, particularly small ones of landscapes, street scenes and interiors, fail to produce their full effect or to be estimated at their true value because they are not looked at in the most effective way," the author says. "Take as an example a print resulting from a camera with a five inch focus lens. Such a print is usually looked at with both eyes open and held at a distance of twelve inches or more. Now a camera is essentially a one eyed instrument, or, at any rate, it views the object to be reproduced from a single point, the optical center of the lens. The object must be looked at, therefore, with one eye only and from a point corresponding as nearly as possible to the optical center of the lens if its characteristics as it is to be reproduced in the camera are to be appreciated.

"Let it be remembered that when a print is looked at with both eyes open binocular vision emphasizes the flatness of the card, and this tends to offset the illusion of greater or less distance produced by the light and shade and perspective of the print. By using one eye the impression of flatness is greatly diminished. If at the same time the eye be placed at the right distance everything is seen under its natural angle or perspective, and the picture unfolds itself, the different objects receding to their proper relative distances, making details very obvious which may be unnoticed if looked at in the ordinary way.

"As a sort of corollary to the above use one eye alone to decide whether a landscape or other scene is worth taking. If with one eye the scene looks flat it will not make a satisfactory photograph."

Hickey's Shoe Shop

ORIENTAL BLOCK, HUNTER ST.

Under the Big Sign

Women's Canvas Sport Boots—Rubber soles and heels, 9-inch top $2.25
Same line in a 7-inch top $2.00
Misses', ditto, ditto 11 to 2 .... $1.25
Misses' Patent Leather "Mary Janes" Shoes—Size 11 to 2 .. $2.00
Children's, ditto, size 8 to 10½ .. $1.75
Women's Canvas Shoes — One strap, "Mary Janes" $2.00
Misses' ditto, ditto $1.50
Child's, ditto, ditto, 8 to 10½ .. $1.25
Infants', ditto, ditto, 4 to 7½ .. $1.00
Men's Vici Kid Boots—Blucher cut, "Strider" shoe. Slater make, fit any foot, comfortable, large or small $7.00
Boys' and Youths' Box Kip Boots—Solid leather, Blucher cut, $2.25 and $3.00

Snakes.

An explanation of this hallucination is offered by the result of French experiments a few years ago. Sixteen alcoholic patients were examined with the ophthalmoscope, and it was found that the minute blood vessels in the retina of the eyes were congested. In this condition they appear black, and are projected into the field of vision, where their movements resemble the squirming of serpents.

Professional Dignities.

"Dishere canal boat business is loomin' up right important," remarked Mr. Erastus Pinkley. "I specks dars gotta be some 'scussion 'bout my employment."

"What's the matter with your job?"

"It's all right, 'ceppin' jes' dis. I don't want to be called 'a mule driver' no mo'. Hereafter I wants to be 'luded to as 'a pilot.'"

Cocoanut Oil Fine For Washing Hair

If you want to keep your hair in good condition, be careful what you wash it with.

Don't use prepared shampoos or anything else, that contains too much alkali. This dries the scalp, makes the hair brittle, and is very harmful. Just plain mulsified cocoanut oil (which is pure and entirely greaseless), is much better than anything else you can use for shampooing, as this can't possibly injure the hair.

Simply moisten the hair with water and rub it in. One or two teaspoonfuls will make an abundance of rich, creamy lather, and cleanses the hair and scalp thoroughly. The lather rinses out easily, and removes every particle of dust, dirt, dandruff and excessive oil. The hair dries quickly and evenly, and it leaves it fine and silky, bright, fluffy and easy to manage.

You can get mulsified cocoanut oil at most any drug store. It is very cheap, and a few ounces is enough to last everyone in the family for months.

Place Names In England.

England can boast that no other country possesses so many Scriptural place names as it does. The name of Jericho occurs six times on the ordnance maps. Paradise five times and Nineveh, Mount Zion, Mount Ararat and Mount Ephraim three times each. In Bedfordshire there is a Calvary wood and in Dorsetshire a Jordan hill.

Young Skeptic.

"Oh, dear me, I told my little girl there wasn't any Santa Claus."

"Well?"

"And now she won't believe in Satan."—Louisville Courier-Journal.

Where Ignorance Is Bliss.

"All men are fools," exclaimed the pessimist.

"True," agreed the optimist. "but they are not reminded so often of it if they remain single."—Puck.

ON GUARD

At this time of the year people feel weak, tired, listless, their blood is thin, they have lived indoors and perhaps expended all their mental and bodily energy and they want to know how to renew their energy and stamina, overcome headaches and backaches, have clear eyes, a smooth, ruddy skin, and feel the exhilaration of real good health tingling thru their body. Good, pure, rich, red blood is the best insurance against ills of all kinds. Almost all diseases come from impure and impoverished blood. It is to be noticed in the pale or pimply face, the tired, haggard appearance or the listless manner.

Drink hot water a half hour before meals, and for a vegetable tonic there's nothing better than Dr. Pierce's Golden Medical Discovery, the old-fashioned herbal remedy, which has had such a fine reputation for fifty years. It contains no alcohol or narcotics. It is made from Golden Seal root, Blood-root, Oregon grape root, Queen's root, Black Cherry bark, extracted with glycerine and made into tablets and liquid. Tablets fifty cents, at most drug stores.

In order to insure pure blood and to build up the system try this tonic known as Dr. Pierce's Golden Medical Discovery. Get it now!

OLD WAGON TRAINS

There Used to Be Exciting Times on the Santa Fe Trail.

TRICKERY OF THE REDSKINS.

They Employed All Sorts of Ruses to Plunder the Caravans and Murder the Whites—A Bit of Treachery and a Battle With the Troopers.

As the overland trade between the American settlements in Missouri and the Mexican pueblos in New Mexico increased in value following the opening of the Santa Fe trail the greater necessity of adequate protection for the traders and their stocks was met by both the United States and Mexican governments furnishing military convoys. The troops acted in a capacity not unlike that of warships guarding merchant vessels from piratical attacks, for no pirates were more persistent or bothersome than the savages of the plains.

The caravans usually left Franklin and later Independence and Westport in the spring. United States troops would accompany them to the caches on the Arkansas river; then Mexican troops would guard them to Taos, and sometimes even to Santa Fe. The return trip later in the summer was similarly protected. Sometimes two trips each way would be made in a year.

The presence of troops usually kept the Indians from making a direct assault on the trains. Even in his bravest moments an Indian has small relish of a fight on anything like equal terms; consequently the savages developed their aptitude for treachery and deceit.

Every sort of ruse their fertile brains could devise was used to separate the various divisions of a train or lure a small part away from the main convoy, where it could be plundered and the whites murdered without serious danger to the attackers.

A favorite plan and one which many times hoodwinked large parties into suffering some loss was for a small party of Indians to appear at the camp with protestations of peace. For diplomatic reasons the reds would be hospitably received and their request to eat and sleep in the camp oftentimes granted. That night the small party of Indians would attempt to stampede the live stock of the train. If successful a large force of savages would be concealed near by to aid.

Some ruses were far cleverer than that. One which completely fooled a Mexican officer and came near being the cause of his death was believed by the traders to deserve the palm. That officer, Colonel Viscarro, with 100 troopers, was escorting an American wagon train through the foothills of what is now southern Colorado when a party of Indians appeared and asked for a parley.

The American traders refused the request. The Indians withdrew and held a consultation. When the convoy reached the Cimarron river the savages appeared again. One rode forward with an arrow tied transversely across the shaft of a spear, a symbol of the cross. Viscarro was a Catholic and honored this novel banner. He rode out and spoke to the brave.

"If the Americans will move aside to some distance we will lay down our arms and surrender," the Indian said.

"Certainly, red brother," the colonel replied. He ordered the wagons to retire beyond a ridge. Hardly had they disappeared when a large force of Indians rose from concealment behind the sand dunes and poured a destructive fire into the Mexican ranks. Only the heroism of a Pueblo Indian guide with the troops saved the colonel from death. He heard one of the Comanches yell, "Now for the chief!" which was the signal for the treachery to begin. The Pueblo jumped in front of his colonel and received a charge of shot aimed at the officer.

The firing was heard by the Americans, who returned to the troops. They rode swiftly to the flanks of the attacking Indians and charged. Caught between two fires, the savages soon scattered in flight, but not until they had been handled severely in a hand to hand encounter, where clubbed rifles and tomahawks played a part. Colonel Viscarro was profuse in his thanks to the Americans.—Kansas City Times.

Quarrel No. 1.

"Confound it all," the bridegroom muttered angrily as he and his bride were returning from a ten days' honeymoon trip, "why do people stare at us so?"

"Probably wondering, just as we are, why we married each other," replied the bride.—St. Louis Post-Dispatch.

College Garb.

"Some newfangled scarecrow you have in the field, Hiram?"

"No; that's my boy. He insists on wearing his cap and gown while hoeing potatoes. He graduated from an agricultural college, you know."—Kansas City Journal.

The Problem.

Willis—Are you going to take that girl you were speaking about? Gillis—I don't know. Of course we can keep the baby in the kitchen range during the summer, but I don't know where we can put him in the winter.—Philadelphia Record.

A nation which labors and takes care of the fruits of labor would be rich and happy though there were no gold in the universe.—Ruskin.

SUNLIGHT AND SHADOW.

Some Recollections of Trying Experiences at the Front.

I paused in one place and bent in my saddle to shake the hand of a brother officer of the old 17th Nova Scotia Highlanders. We had been together at the very start, and felt a camaraderie not known in later units of swifter changing personnel.

I had heard of dread presentiments in France, but never did I encounter a more remarkable case than that of my brother officer. He had been on the line for nearly two years, and was noted for his sangfroid. But that night his hand trembled, and he was ashen pale. He tried to smile at some pleasantry of mine, but his face was overcast by a cloud of sickening apprehension.

"By-bye, old man, my time has come," he said huskily in parting.

"Nonsense," I answered. "They haven't made a bullet that can hit you yet."

But I watched him move off as one who has received his death-warrant. Many a time he had passed unscathed, where it had seemed that scarce a blade of grass could live. I thought of him as one who lived a charmed life. For such a one to lose hear seemed direct tragedy.

Two hours later, in leading his company across a field, his head was blown off his body.

On leaving my pal of the old 17th, I felt overwhelmed by a wave of sadness that had been rising within me all day. This was the end of a bitter, bitter day. How could a man keep up his courage through weeks and months of such calamity?

With brooding sadness, I pulled my horse up at the cross-roads, to let a long column of motor-lorries pass. While I paused thus in moody silence, I heard from up the road the sound of singing. A small squad of men were coming out of the trenches, and, true to convention, they were singing as they came.

"Who are you?" I asked as they passed, thinking that they were some cyclist company, or fatigue party, that, had been up for special duty in the trenches.

"We're the Princess Pats," came the proud reply, and then I heard them launch off again into another song.

I had seen that same regiment, then nearly a thousand strong, pass down the road towards Ypres not less than a week before. I remembered how I was thrilled as I thought of their fighting prowess, and gazed at their colonel, appearing every inch a soldier, riding his charger at the head of his men. Behind the colonel came the pipes, playing Blue Bonnets Over the Border. After that came the long lines of companies with their full complement of officers. It took fifteen minutes for the entire regiment to pass, going in; but it took less than a minute for that remnant to pass, going out.

All that was left of them went by. They had been cut to pieces often before, but this time they were decimated. The gallant colonel had been killed while leading his men over the top. All the company commanders and other officers had been wounded or killed, and only one boyish-faced subaltern remained, who now marched at the head of the column.

Now, the remnant of the regiment that saved the day was marching back to billets. Their uniforms were torn, and caked with blood and filth. Their faces were haggard. Their regiment was shattered, but its spirit was unbroken. While one man remained the "Princess Pats" remained. With that same blithesome and light-hearted mien the handful went swinging by, joining with lusty voices in an old troop-song:

Steadily and shoulder to shoulder,
Steadily we'll ride and sing,
Marching along, steady and strong,
Like the boys of the Old Brigade.

Down the road I followed them into the darkness, until the sound of the singing grew faint and died away. Then, with light heart restored, I too struck up a song, and cantered down the road. For me the flashing glimpse of that brave remnant had swept all clouds away.

I had seen a star at the end of a bitter day. — Arthur Hunt Chute in the North American Review.

Ontario Sold Bonds.

Hon. T. W. McGarry, Provincial Treasurer of Ontario, announced on May 20th the sale of $3,000,000 10-year 6 per cent. gold bonds of Ontario to a syndicate headed by R. C. Matthews & Co. at 99.49. The issue was sold subject to tender. Altogether there were six bidders, and as the margin between all the offers was close it appears that competition was exceedingly keen. Compared with recent issues the price obtained by the province is considered highly satisfactory and is another testimony of the soundness of the financial position of the province. The loan is made to provide funds for important capital expenditures authorized by the Legislature, particularly the further extension of the Hydro-Electric. The proceeds of the sale will be paid into Consolidated Revenue Fund and paid out from time to time as the occasion makes it necessary.

Confiscate Aliens' Lands.

When the Canadian Army and Navy Veterans met recently at Winnipeg, they passed a resolution asking the Dominion Government to confiscate all land belonging to alien enemies. It was suggested that the money thus secured, which would be a handsome sum, could be utilized for war purposes.

Young Officers Honored.

Fifteen Canadian officers received Military Crosses recently, and when their names were gazetted, it was discovered that their average age was 25 years. Eight of the officers had previously served in the ranks and received their commissions after seeing service as privates in France.

A Museum for Horses.

Paris has established a museum of the horse, presenting a complete history of the animal from the earliest known period to the present day.

ONLY MEDICINE MADE FROM FRUIT

Extraordinary Success which "Fruit-a-tives" Has Achieved

One reason why "Fruit-a-tives" is so extraordinarily successful in giving relief to those suffering with *Constipation, Torpid Liver, Indigestion, Chronic Headaches, Neuralgia, Kidney and Bladder Troubles, Rheumatism, Pain in the Back, Eczema* and other Skin Affections, is, because it is the only medicine in the world made from fruit juices.

It is composed of the medicinal principles found in apples, oranges, figs and prunes, together with the nerve tonics and antiseptics of proven repute.

50c. a box, 6 for $2.50, trial size 25c. At all dealers or sent postpaid by Fruit-a-tives Limited, Ottawa.

WORLDS OF THE UNIVERSE.

All Might Be Annihilated and Not Affect the Solar Systems.

I am asked, "Are distant stars which shine by their own light visible only, or are worlds like our earth visible by reflected light?"

Go out to Neptune, our own last local world in our modest solar system; turn around, look back this way; then you must have a large telescope to see the earth. Only the sun of all bodies in our solar system is visible from space deeps. And it looks like the point of the finest sewing needle from stellar distances.

Thus from space depths only suns at terrific heat are visible in any telescope, even the largest that can be made. Then all worlds are invisible and unknown. The earth and man are both totally unknown to people on worlds revolving around any of the hundreds of millions of other suns, if there are such worlds and inhabitants.

Imagine that there are 1,000,000,000 suns, each surrounded by eight worlds like those revolving now around our sun. Then if an accident suddenly annihilated the 8,000,000,000 worlds, people and all, the accident could not even be noticed. The suns would all move on with velocities in between four and eighty miles per second precisely as if there had been no accident. Thus if there are intelligences in the depths of the sidereal universe they have not heard of man nor his infinitesimal world—the earth.—Edgar Lucien Larkin in New York American.

Wouldn't Hear the Game.

An exceptionally voluble golfer was vainly endeavoring to move a ball with his driver. Pausing in his efforts, he espied, watching him, a small girl, holding by the hand a still smaller boy. Immediately visions of flying golf balls dashed across his mind. "You ought not to bring your little brother here," he cautioned the girl. "Oh, it's all right, sir," came the reply. "He's stone deaf."—Exchange.

Handy Fire Killer.

A siphon of soda water is an excellent fire extinguisher, as the carbonic acid gas in the soda water helps to stifle the flames. The siphon can be tilted, and the fluid will carry to a considerable height, such as the top of a blazing curtain.

Blame the Nerves

When you cannot sleep and are easily irritated and worried you have reason to suspect that the nerves are below normal.

They are not getting proper nourishment from the food you eat and need a little special help. A few weeks' treatment with Dr. Chase's Nerve Food will do wonders for anyone in this condition. Note your increase in weight while uring this food cure.

WHEN YOU WANT

COAL
CEMENT
Sewer Pipe

CONSULT

H. B. TAYLOR & SON

Cor. Aylmer & Wolfe
'Phone 209

GRAIN MARKET

Some apprehension is beginning to be felt as to the crop situation owing to continued drought and hot winds in many sections. Reports yesterday indicate that the drought is partially broken, rains having fallen over a considerable area. There is still urgent need for more moisture. The Winnipeg Free Press, in its annual crop report, claims that a large percentage of acreage originally seeded to wheat has had to be re-seeded with the coarser grains. Hopes of a bumper crop are gone, but there is still a good chance for a fair crop provided the needed rains come. The oats market was practically steady yesterday; cash oats are unchanged. Corn closed firmer at Chicago.

Manitoba wheat.—No. 1, northern, $2.23 1-2; No. 2, $2.20 1-2; No. 3, $2.17 1-2; No. 4, $2.10 1-2, including 2 1-2c. tax, in store, Fort William.

Manitoba oats—No. 2 C. W., 85c; No. 3 C. W., 82c; extra No. 1 feed, 82c; No. 1 feed, 79c in store Fort William.

American corn—Not quoted.

Ontario oats—No. 2 white, 79c to 80c, nominal; No. 3 white, 78c to 79c.

Barley, malting, $1.24 to $1.26.

Ontario wheat—No. 2 winter, $2.22, basis in store Montreal.

Peas, No. 2, nominal.

Buckwheat—$1.80.

Rye, No. 2—$1.60.

Ontario Flour — War quality, $10.65, Toronto-Montreal, $10.65, new bags.

Manitoba Flour — War quality, $10.95, Toronto.

Millfeed—Car lots, delivered, Montreal; shorts, $40; bran, $35; feed flour not quoted; middlings, not quoted.

Hay—Baled, track, Toronto, car lots, No. 1 $13.00 to $14.00; No. 2, mixed, $12.00 to $13.00; straw, car lots, $8 to $8.50.

SUFFERED WITH NERVES COULD NOT KEEP QUIET

Diseases of the nervous system are very common.

All the organs of the body may be sound while the nerve centres may be affected.

Many women become run down and wornout by household duties never ending, and sooner or later find themselves with their nerves shattered, and the heart action weakened.

On the first sign of any weakness of either the heart or nerves, flagging energy, or physical breakdown, do not wait until your case becomes hopeless.

Milburn's Heart and Nerve Pills will at once quieten the shaking nerves, strengthen the weak heart and build up the entire system.

Mrs. F. Bailey, 221 Earl St., Kingston, Ont., writes: "I was suffering very much with my nerves, so much so that I could not keep myself quiet at all. I was recommended to try Milburn's Heart and Nerve Pills so I bought three boxes, and I must say I have derived much benefit from them, so much so that my friends have all noticed the change in me."

Milburn's Heart and Nerve Pills are 50c. per box at all dealers, or mailed direct on receipt of price by The T. Milburn Co., Limited, Toronto, Ont.

PERSONAL

PRIVATE CLUB
MARRY RICH—HUNDREDS ARE ANXIOUS.
ENCLOSE STAMPED ADDRESSED ENVELOPE TO
E. P. ISHERWOOD,
ISHERWOOD P.O., ONT.

HEAT PRODUCING

COAL

Use Our

PITTSTON COAL

It Makes Warm Friends

Terms Positively Cash

Weir & McCarthy

Coal and Wood Dealers

111 Hunter St., East City. 'Phone 96

Robert Hicks & Co

Limited

Screened COAL

General Office: Murray St.
Branch Office: 284 Charlotte
Phones 48 and 477

THE EXAMINER PATTERN SERVICE

LADY'S AND MISS' BATHING SUIT.

The girl who loves the water, as well as the girl who prefers to pose on the beach, will enjoy wearing this practical but very good looking bathing suit. It may be made up in taffeta, surf satin or mohair. No. 8795 has a one piece body which hangs straight from the shoulders, but is belted in by a belt of the material at the natural waistline. Wide straps of the same are an attractive trimming feature. The neck is cut in deep U shape and there is an inset shield which buttons at centre front. The sleeves are a comfortable length for swimming. A two piece skirt is side plaited to the one piece body under a deep tuck.

The lady's and miss' bathing suit pattern No. 8795 is cut in six sizes—16 and 18 years and from 36 to 42 inches bust measure. The 36 inch size requires 3¼ yards 36 inch or 2¼ yards 44 or 54 inch material.

The Patterns Are Guaranteed to Give Excellent Satisfaction. This Pattern Can Be Obtained From the Examiner Office on Payment of 15 Cents

READ THE EXAMINER

DR. YOUNG'S OFFICE HOURS. Graduate of London, Edinburgh and Glasgow. Special attention given to diseases of women and children. Also the heart and skin. Office hours: 2 p.m. to 4 p.m.; 6 p.m. to 8 p.m., and by appointment. 'Phone 247. Office, 325 Stewart street.

The Evening Examiner

Pages 5-10

PETERBOROUGH, WEDNESDAY, JUNE 26, 1918

ITALIANS MAY AGAIN HAVE TO RETURN TO THE DEFENSIVE

The Austrian Losses Now Total More Than 200,000

Terrible Scenes Marked The Retirement Of The Austrians On The Piave River Front

Maddened Austrians Jumped Into the River in an Effort to Escape the Withering Fire of the Italians —Movement is Slowing Up.

ENORMOUS BOOTY

Canadian Press.

LONDON, June 26.—The Italians have scored an important success in the counter offensive, it was learned authoritatively to-day.

In Grappa sector, south-west of Monti Asolone, they advanced.

We are cleaning up the battlefield. A few hundred prisoners have been taken. We are completely recapturing all our artillery, arms and material, with an enormous quantity of Austrian material.

ITALIAN ARMY HEADQUARTERS, June 26.—Under the fire of the Italian machine guns and artillery which were brought up rapidly, the Austrian withdrawal across the Piave river, soon became a disorderly rout. It is estimated the Austrian losses total more than 200,000.

It was a trerible sight as the maddened Austrians fled under deluge of the Italian bullets and shells. They leaped into the river and grabbed pieces of wood or anything that would aid. They tied themselves to mules and horses, but their efforts were in vain, for as enemy troops reached the opposite bank, they were again caught by the fire of the Italian guns which had been trained accurately on eastern bank for some days.

Terrific Slaughter.

On the Montello front the slaughter was terrific. Bodies of the Austrian troops were moved down almost in their entirety. At the crossing at Nervesa, both banks were strewn with dead and dying while hundreds of bodies were carried down in the current to the sea.

At one place the correspondent counted 300 bodies while walking a distance of a mile. One regiment of the covering troops which originally was composed of more than 2000 men had left Monday morning, but 88 men to the company and these were prisoners.

Along the lower Piave, the Austrians found themselves if possible in a worse position and sustained heavier losses.

Consentrated Reserves

(Special to The Examiner)

WITH THE ITALIAN ARMY IN THE FIELD, June 26.—With the Italian re-establishment of their original line, it is now a question whether they will be able to continue their offensive pressure or will be compelled to return to the defensive.

Despite the success of the limited counter-offensive began by the Italians on the mountain front, it is known that the Austrians have concentrated their remaining reserves there, and the Italians may soon be forced to change their tactics in that region.

The Austria losses are now estimated at 250,000. Of these it is reported that fully 20,000 were drowned in the retreat across the Piave river.

The 31st and 32nd Austrian rifle regiments covered the enemy retreat until only eighty men remained unwounded. Then they surrendered. Gen. Von Cronstadt, their commander, shot himself.

The Italian booty includes several enemy batteries, hundreds of machine guns and thousands of prisoners.

The body of Major Baracas the foremost Italian aviator, was found at the foot of a Montello crest, beside his burned machine. He had committed suicide to avoid capture.

(Special to The Examiner)

Demand Peace.

GENEVA, June 6.—The Austrian defeat has caused a severe despression in Vienna, according to a Basle dispatch. Fifty thousand persons marched through the streets, demanding peace. They were dispersed by the police.

I.O.F. MOONLIGHT.

Excursion on Tuesday evening, July 2nd, per steamer Geneva, leaving the George street wharf at 8 p.m. Tucker's orchcara will supply music for dancing. Refreshments on board. Keep this date in mind and come one, come all! Tickets, 25c. 4d-swfs

BRITISH GOVERNMENT HAS PREPARED A DEFINITE POLICY.

Special to The Examiner:

LONDON, June 26.—The British government has prepared a definite policy regarding a League of Nations, the Express declared to-day.

Lord Curzan, President of the Privy Council, will make an important pronouncement on it in the House of Lords to-day.

Farm Labour Comes First

Sixty Girls Will Sort Registration Cards and Will Collect Information For Resources Branch

Light is beginning to dawn on the farm situation. And the registration cards are going to give more light, for with an abstract from these the Ottawa Branch Organization of Resources Committee will have the names and addresses of those in Eastern Ontario who are willing to do farm work. Of course if they do not accept the Committee's practical offer of a position on a farm, there is no compulsion in the matter. Nevertheless, the Committee think that many men will welcome a vacation spent in the open, and that through these men the farm labour problem in Eastern Ontario will be kept well in hand.

Civil Service.

A greater number of these temporary farmers will come from the Civil Service. The order allowing them three weeks' leave of absence with pay for farm service, has already tempted many to sign up for the period. Nor have the girls been backward. Civil Servants, school teachers, stenographers, and girls from every walk of life have shown a readiness to do whatever is required.

But, there seems to be a feeling among the farmers that girls would be a bother. In fact many of these undiscerning sons of the soil frankly don't want girls. The farmer's wife wants and needs assistance in the kitchen, but somehow patriotism dwindles when it comes to just plain "keeping house." So unless the girls rally to the call of the kitchen it will mean just a three weeks' vacation for them.

The Farmerettes.

Girls in general, do not include the farmerettes still receiving instruction at the Experimental Farm. Their instructors, the Committee, and the Women's Canadian Club are wholly delighted with the success of their proteges. Just three girls out of the twenty-one who ventured forth on June 17 have dropped out. The others will soon be successful farmerettes, practicing what they are being taught now.

Will Lose No Time.

Some sixty girls will start work in Ottawa on the registration cards on Wednesday, for the Ottawa Organization of Resources Committee have been promised first look, and they are losing no time.

All day the documental cards have been piling up on an upper floor of the Victoria Museum in Ottawa. By to-day the returns from Eastern Ontario will be practically all in, and then the staff will search the cards for possible farm workers. Subsequently the Resources Committee intends to use the information by offering those willing to do farm work an opportunity for the summer, or for the period of their vacations.

WOOD FOR SALE

Good dry mixed wood for sale, in stove lengths (4ft. mixed wood). $10 a cord or $5 a load. Cash with order. Peterboro Planing Mill, Telephone 88. 2d-149

CURLING CLUB MEETING

A special general meeting of the Peterboro Curl'ng Club will be held in the club rooms at the rink on Friday, June 28th., at 8 p.m. Important business and a good smoke—Let every member come.

F. Brownscombe, Secretary.
3d-149-3012

GIRLS WANTED.

APPLY CANADIAN GENERAL ELECTRIC CO. 12d-138-2723

OFFICIAL DESPATCHES

A Number of Raids Recorded at Several Points on the Western Front—Prisoners Taken

ARTILLERY ACTIVE

LONDON, June 26.—German prisoners and machine guns were taken by the British last night on the Picardy and Flanders battle fields. On these two fronts the enemy artillery fire is active.

THE STATEMENT READS.

We captured prisoners and machine guns last night in raids and patrol encounters in the neighbourhood of Sailly Le Sec, Picardy and west of Merville, Flanders. Hostile artillery has been active in the neighbourhood of Ville Sur Ancre and Gommecourt, and on the Bailleul Pazebrouck sector.

FRENCH OFFICIAL.

PARIS, June 26.—American troops carried out a brilliant raid near Belleau Wood last night, capturing 150 prisoners, one of whom was a captain.

The French also carried out a number of raids during the night, in the regions of Mailly Raineval, in the Somme sector, Melicoq, west of the Oise, Vinly, north of the Clignon river and north-west of Chateau-Thierry, and at Mont Garnillet, east of Rheims, capturing prisoners and machine guns.

THE STATEMENT READS.

The French carried out a number of raids during the night at Mailly Raineval, Melecoq, Vinly, Mont Carnallet and Lorraine. Prisoners and machine guns were taken. New German attacks against small positions north of Leport, west of Soissons, were repulsed.

Canadian Press:

WITH THE BRITISH ARMY IN FRANCE, June 26. — The Austrian reverse in Italy is becoming known within the German lines and is causing depression, according to prisoners captured by the British. The German soldiers are surprised at the Austrian defeat, as it was believed firmly that the offensive movement intended to administer a knockout blow to Italy, would be a complete success, and thereby hasten an early peace.

Chaplain Refers To Peterborough Boy

The following letter is self-explanatory:—

Witley Camp,
3rd, Canadian Reserve Batt.,
Surrey, Eng., May, 29, 1918.

Mr. Robert Weaver,
184 Brock Street,
Peterboro, Ont., Canada.

Dear Sir,—

This is just to let you know that your son previous to his proceedings to France partook of the Communion dispensed by the Chaplain to the draft of whom are proceeding to France today.

I am sure that you will be glad that your son Lorne is maintaining his connection with the church and his relationship with Christ while he engaged in the awful business of war, and my earnest hope and prayer is that he may come through the dangers and the temptations to which he is subjected unscarred in soul, and that he may be spared to return to those who love him so dearly at home.

May God comfort your heart during this period of anxiety.

Yours very sincerely,
J. M. MacGillivray, Capt.
Chaplain of the 3rd. Canadian Reserve Bn., Witley Camp
England.

Who are the winners? Riversides or Thistles—come and see the game at Riverside to-morrow evening.

LIVE STOCK MARKET

TORONTO, June 26. — Trade is quite active this morning and prices about steady. Receipts—743 cattle, 351 calves, 1891 hogs, 312 sheep. Export cattle $15, to $15.50; export bulls $11 to $11.50; butcher cattle $12.25 to $14; butchers cows $10.50 to $11.75; butchers bulls $9.50 to $10.25; feeding steers $9 to $10.75; milkers and springers $80 to $140. Lambs $19 to $22; hogs faw $18; calves $16 to $17.

PTE. NICHOLAS SCOTT.

A Douro member of the 93rd Battalion who was killed in action. Pte. Scott was a son of Mr. and Mrs. Stephen Scott, Douro. He was a stretcher bearer.

LACK OF ENTHUSIASM NOTICEABLE IN THE GERMAN REICHSTAG

Foreign Secretary Referred to the Prolongation of the War—An Atmosphere of Gloom

DECLINE INVITATION

Canadian Press:

AMSTERDAM, June 26.—There was an utter absence of enthusiasm in the Reichstag debate, says a Berlin despatch to the Handelsblad. Foreign Secretary Von Kuehlmann had hardly begun to speak when it became so dark in the House that the deputies could hardly be distinguished from the press gallery. This atmosphere of gloom, it is added, was symptomatic of the entire speech and its reception, especially the Foreign Secretary's reference to the prolongation of the war. Chancellor Von Hertling and Vice Chancellor Von Payer sat on either side of the Foreign Secretary.

HAS DECLARED.

Canadian Press:

LONDON, June 26. — Baron Von Seydler, Austrian Premier, announced on Monday that he had declined the invitation of Emperor Charles to constitute a new Cabinet.

Peterborough Boy Successful

Mr. Carl Cook, formerly of 555 Bethune street, now in Toledo, Ohio, where he holds a position secured for him by Mr. J. A. McKone, Principal of the Peterboro Business College, writes stating that he is drawing a salary of $1134 a year with excellent chances for advancement. Mr. Cook has been out from College only four months. When one takes into consideration the fact that he is only 17 years old and went to the position direct from the local College, it speaks well for the training given in this well and favourably known institution. It also gives one an idea of the excellent opportunities there are for those with a business training. 1d

FRANK JENNE Says:

Humidity, like an iron chain, drags at efficiency and shortens the hours of energetic action.

Palm Beach clothing, by its congenial coolness, gives the body a chance to breathe. It gives body and brain a chance to do their duty and helps you make the day yield a full harvest of achievement. "Time" is on the country's list of essentials. Conserve it in a Semi-ready tailored Palm Beach suit. "Come to me."

YOU CAN ENJOY

Normal vision; relieve all nerve and muscle strain; place your eyes in restful balance and have all the comforts of good eyesight by wearing glasses made by Dr. Lacey. 'Phone for appointment if you cannot consult him during the day, 1160 or 1484, 410 George street.

"Trinity Sunday school picnic to Rice Lake points, Friday, June 28th. Steamer Stoney Lake leaves George street wharf at 8.30 a.m., Street Railway wharf at 9 a.m. Tickets—Adults 60c., children 25c. 2d-149-3027

KERENSKY IN ENGLAND

Former Premier of Russia Will Visit the United States—His Health is Bad

NO POLITICAL MOTIVE

KERENSKY LEAVES LONDON, ENGLAND, FOR UNITED STATES

Special to The Examiner:

LONDON, June 26.—Alexander F. Kerensky, former Russian Premier, arrived in London recently, it was learned to-day.

LONDON, June 26.— Alexander F. Kerensky, the former Russian Premier, who arrived in London several days ago, was reported to-day to have left for America. Officials denied there was any political significance in his visit here, or in his proposed trip to the United States.

Ex-Premier Kerensky has been in London for several days. He has kept in retirement, however, and few were aware of his arrival. His health is bad and he has gone through remarkable adventures in escaping from Russia, and in his journey to England.

The presence of Kerensky in London, of course, is known to the British Government, as it is impossible under the present strict passport regulations for any alien to enter the country without the Government knowing of it.

Truce Abolished.

(Special to The Examiner.)

LONDON, June 26. — Alexander Kerensky, former Russian Premier, made a dramatic appearance at the British Tabour Conference here today. After being introduced by Arthur Henderson, the British Labour leader, Kerensky made a speech in Russian. He was loudly cheered.

"I am certain the Russian people shortly will join in the great cause of freedom," he said. "I have just come from Moscow. My duty as a statesman and Socialist is to tell the world why the Russian people are a democracy fighting tyranny"

The Labour Conference overwhelmingly adopted a resolution abolishing the political truce with the British Government

The Baby Show Much Competition

Entries Need Not Be Made Previously—Some Information

Quite a number of enquiries have been made regarding the Baby Show, as to whether it was necessary to enter the Babies before the Big Day or not.

The committee have decided that to qualify the babies require only to be within the limits of their class as to age and to be on hand promptly when their class is called.

The judges and those in charge (six of them) have been appointed by the Health Association and this year baby show promises to be the biggest and best that has been conducted for years.

The prizes are all excellent ones. First prizes running in value of $5.00 and over; second and third being serviceable and valuable as well.

The Quaker Oats And Corn Flakes

In a Short While Their Production Will Be Enormous

In an advertisement of local grocers in the Examiner last evening, in mentioning a special price regarding corn flakes, it states that corn flakes will soon be off the market. This has particular reference only for an expected temporary period, as the Quaker Oats will in about two months' time be one of the largest producers of corn flakes in the market, and will be able to relieve the great demand for this popular summer cereal with an excellent brand of goods.

ARRIVES TO-MORROW.

The remains of the late F. C. Taylor will arrive on the noon G.T.R. train to-morrow for interment

"Victory Bread" For Sale On And After July 15th

New Compulsory Order Specifies the Ratios of Substitutes That Must Be Used With Wheat Flour —Dealers Must Keep Substitutes For Sale.

FOOD BOARD'S DECISION

OTTAWA, June 25.—Compulsory use, by bakers, confectioners, public eating places and private households, of substitutes for white flour are prescribed in an order issued to-day by the Canada Food Board.

In making this measure public, Mr. Thomson emphasized the absolute necessity of conserving our small stocks of wheat in order that we may share them with our allies, especially during the next few months when their food situation will be extremely difficult.

The order defines as substitutes for wheat flour, 'pure and wholesome corn, oats, barley, rice, rye, buckwheat, tapioca, or potato flour; bran, shorts, oatmeal, rolled oats, cornmeal, cornstarch, hominy, corn grits, rye meal, rice, tapioca, or any mixture of same, and potatoes." Four pounds of potatoes will be considered equivalent to one pound of the other substitutes.

The order provides that on and after July 1, bakers, confectioners and public eating places, in making any bakery product in which the use of substitutes in certain definite proportions is not prescribed by previous orders of the Food Board, must use one pound of substitutes to every nine pounds of standard wheat flour. Similarly, persons baking for private consumption any product in which white or standard flour is used, must use not less than one pound of substitutes to every nine pounds of white or standard wheat flour.

Increased One Pound.

On and after July 15 this proportion, so far as places east of Port Arthur are concerned, must be increased to one pound of substitutes to every four pounds of white or standard wheat flour. Quantities of substitutes available west of Port Arthur are at present too uncertain to allow of a date being named for an increase equal to that required for Eastern Canada, but such increase will be made just as soon as the available supply of substitutes in Western Canada warrants.

On and after July 15 no licensed dealer may legally have in his possession for sale any wheat or standard flour unless he also has at all times a sufficient stock of substitutes to meet the demands of his customers, at reasonable prices.

Persons at points east of but not including Port Arthur must purchase substitutes in the proportion of not less than one pound of substiautes to two pounds of wheat or standard flour, while persons west of and including Port Arthur must buy not less than one pound of substitutes to four pounds of wheat or standard flour. Dealers are forbidden, on and after July 15, to sell flour unless substitutes in the proportion stated, or to a greater proportion, are purchased.

Victory Bread.

On and after July 15 every baker must place on each loaf of bread a label or sticker bearing his name and address and the words "Victory Bread." The latter prescription will be a guarantee that the prescribed amount of substitutes of standard flour required by the Canada Food Board have been used in making the loaf. Bread which does not bear such label or sticker may be seized and forfeited to his Majesty.

The order makes it an offence for any person to sell or have in his possession any bread, rolls or pastry or any other product in which white or standard flour is used which does not conform to the requirements of the Food Board. The penalty for violation of the new regulations is a fine of not less than $100 and up to $1,000, or imprisonment for a period of three months, or both fine and imprisonment.

PRESENTATION TO ST. JOHN'S CHORISTER.

St. John's choirsters and the Sunday School staff showed their appreciation of Miss Betty Smith, a faithful member of both organizations, by presenting her with handsome copies of the Prayer Book and Hymns, and Hymns with Tunes. Miss Smith was greatly pleased with the presents, and the hearty send off accorded her by the Rev. Canon Davidson and Mr. and Mrs. R. J. Devey, the latter of whom went to the 5.12 train this morning to start the young lady on her journey to London, Ont.

German Cities Were Bombed

Two Direct Hits Were Observed on Engine Sheds and Munitions Plant —Official Report

Canadian Press:

LONDON, June 26.—German cities and towns on the easterly side of the Rhine have been subjected to raids by British aerial squadrons, according to a statement of aerial operations issued to-day. Many direct hits were observed at Karlsruhe and at Offenburg and also on the barracks there. At Karlsruhe two direct hits were observed on the engine sheds and on the Metal Lurgique Works, where a large explosion was caused. Three of our machines are missing and one of them is known to have been forced to land inside the enemy lines.

World Happenings

Canadian Press:

WASHINGTON, June 26.—In spite of the recommendations of Secretary of War Baker and General March, Chief of Staff, there will probably be no change in draft age limits. The Senate Military committee to-day decided against any such change.

SHIPPING WARNED.

Canadian Press:

WASHINGTON, June 26.— Following reports of German raiders in the Atlantic, all shipping operating between Cape Race and Bermuda has been warned of enemy activity by the Navy Department.

CANADIAN CASUALTIES.

Canadian Press:

OTTAWA, June 26.—Eighty-six Canadian casualties reported to-day, of whom thirteen are killed in action, seven died of wounds, others gassed, ill, etc.

H. E. Blondin Is Returning Home

Postmaster General Has Been Away on Leave of Absence

(Special to The Examiner.)

OTTAWA, June 26.—The cabled announcement from England to-day to the effect that Lieut.-Col. H. E. Blondin is returning immediately to Canada to resume his duties as Postmaster-General is not capable of confirmation here, though the probability of the truth of the report is not questioned. Mr. Blondin, though he was defeated in both the seats in which he was nominated last election, is still Postmaster-General on leave of absence, and no successor has been appointed. The question of his return under the circumstances was raised in the House last session. Sir Geo. Foster replying to-night by saying that Colonel Blondin was doing good national service overseas. The question of securing a seat for Colonel Blondin is a difficult one. In fact it is an almost impossible one under the circumstances. It is, however, suggested that he shall go to the Senate where several vacancies may be said to be pending, and that he will administer the department as a member of that Chamber.

BRITISH COLUMBIA CEDAR SHINGLES.

Canada's best brand. For sale by Fred H. Rowan, McGill street. 'Phone 861. d.t.f.-51

Evening Examiner

Phones—Editorial 1667, Business Office 1600. Private Branch Exchange to all Departments.

The Examiner is a member of the Audit Bureau of Circulations.

The Daily Examiner, published every lawful evening by the Peterborough Examiner, Limited, Office, 416 George St.

The Weekly Examiner, published Thursday morning.

The subscription price of the Daily Examiner is $4.00 per annum; that of The Weekly, $1.50.

U. S. REPRESENTATIVES.

Chicago, Ill.—W. B. Stockwell, 410 Peoples' Gas Building.

New York.—Chas. B. Miller, 123 Fifth Avenue.

Advertising rates on application.

R. M. Glover, Managing Director.

CIRCULATION RETURNS

Week Ending June 1st, 1918.

Monday	5,775	Thursday	5,750
Tuesday	5,730	Friday	5,750
Wednesday	5,800	Saturday	5,850

Total for week 34,655

DAILY AVERAGE 5775

Daily average for May, 1918 5795

The Daily Examiner is a member of the Audit Bureau of Circulations and all books and circulation records are audited by the Bureau's officials.

SWORN TO AND GUARANTEED

"Peterborough Presents Possibilities Unsurpassed."

WEDNESDAY, JUNE 26TH, 1918.

INTERCESSION DAY.

In conenction with the services of intercession on Sunday next, which the Dominion and Provincial governments have by proclamation, urged the citizens to heartily observe, the suggestion has been made to the Examiner that the fraternal and other societies in Peterborough could give a splendid impetus to the occasion if each would make arrangements to attend some one of the city churches in a body on Sunday morning or evening.

The Great War Veterans' Association have taken the lead in this movement and have arranged to hold a church parade to St. John's church in the evening. Other local bodies might perhaps be able to arrange similar parades and the result would be a splendid response to the appeal for the observance of Sunday next as a day of intercession.

SLANDERING OUR TROOPS.

So many zealous but misguided people seem to take a delight in making wild statements these days about the "manner in which Canada's soldiers are being debauched overseas," that it would appear necessary that some government action should be taken to prevent the constant repetition of such absurd and harmful talk. Capt. Bailey was arrested and sentenced for charging that the Canadians in France were drunk last Christmas, but there have been other statements made since his arrest that were equally to be condemned. In spite of the testimony of Bishop Fallon, after a visit to the front, that he had not seen an intoxicated soldier in France, there were speakers at a public gathering at Ottawa last week who re-iterated unpleasant, untruthful charges against the character of our men overseas.

A telling rebuke to the people who are spreading such ridiculous slanders is given by the noted American author, Irvin Cobb, who has been at the front with the soldiers of different nations off and on since the beginning of the war. He has intermingled with the men of all the allied armies and is therefore well qualified to testify as to conditions. Here is his finding on the point at issue—he is speaking of the men from this continent; Canadians as well as United States troops:

"As for their morals, I am firmly committed to the belief, as a result of what I have seen and heard, that man for man our soldiers have a higher moral standard than the men of any army or any other nation engaged in this war; and when in this connection I speak of our soldiers I mean the soldiers of Canada as well as the soldiers of the United States. Any man who tells you the contrary is a liar, and the truth is not in him. This is not an offhand alibi; statistics compiled by our own surgeons form the truth of it; and any man who stands up anywhere on our continent and says that the soldiers who have come from our side of the Atlantic to help lick Germany are contracting habits of drunkenness or that they are being ruined by the spreading of sexual diseases among them utters a deliberate and a cruel slander against North American manhood which should entitle him to a suit of tar-and-feather underwear and a free ride on a rail out of any community.

"There is absolutely nothing the matter with our boys except that they are average human beings, and it is going to take a long time to cure them of that. And please remember this—that, discipline being what it is and military restraint being what it is, it is very much harder for a man in the army or the navy to get drunk or to misconduct himself than it would be for him to indulge in such excesses were he out in civil life, as a free agent."

A TIP FOR PETERBOROUGH.

An Ottawa man, Mr. W. J. McKerracher, just back from a visit to New York, has started an unique plan by which soldiers are to be given an opportunity of enjoying a motor drive. Mr. McKerracher has had a number of placards printed and is distributing them to Ottawa car owners. They read as follows:

RETURNED SOLDIERS
and men going overseas.
WELCOME
In this car as far as I am going.

"I saw hundreds of cars labelled this way in New York last week," says the Ottawa man, "and the soldiers were taking advantage of them. When a soldier sees such a card he hails it and is taken aboard. It seems to me that the motorists of Ottawa could be of even greater service to the soldiers, for we have so many returned men here, some not yet recovered from wounds or sickness."

There is room for such a scheme in Peterborough. Here with hundreds of cars running around the streets, sometimes only containing the driver there seems to be very little inclination to accommodate the man who is just back from overseas. The other day two returned men were noticed hobbling down Charlotte street with the aid of walking sticks, and at least fifteen cars passed them within a block without any invitation to accept a ride.

The card system proposed by Mr. McKerracher for use in Ottawa might well be adopted here. It would be a good thing for the Automobile Association to take up and, if possible, introduce, for the benefit of the wounded Tommies.

A CANNED SERMON.

From his pulpit in St. Paul's Church, Guelph, the pastor of that church, Rev. K. H. Palmer, made a statement yesterday which calls for attention. He declared that the sermon which he preached to the Orangemen at Hespeler on the preceding Sunday was not his own, but that it was handed to him by the military authorities.

This we regard as one of the strangest, most startling statements that has been made in Canada for many a day. A prepared sermon handed to a preacher by the military authorities! If it was handed to him, it must have been for the purpose of having Rev. Mr. Palmer preach it. Whether or no he was specifically ordered by the military authorities to preach it Mr. Palmer did not say, but evidently he understood that that was why the sermon was handed to him, for he did preach it.

A report of that sermon has not, to our knowledge, been published. It is desirable that it should be in order that the public may learn the sort of sermon which is in favour by the "military authorities" and the degree of success which those authorities attain as religious instructors.

Has the Hon. S. C. Mewburn, we wonder, taken it upon himself, to write sermons to be delivered by ordained clergymen? The minister of militia is a pretty good lawyer, but his friends have not hitherto credited him with any natural gift in the way of pulpit rhetoric, or with any desire to supplement his military and ministerial duties with the task of preparing sermons. But the minister has a good many chaplains under him, and maybe he has delegated the task to one or more of them. But why?—Hamilton Herald.

EDITORIAL NOTES.

Germany says Russia is principally to blame for starting the war. Well, Russia is hardly in a position to resent the charge.

If there are 11,000 men in Quebec waiting to be called to the colours, will General Mewburn please get busy and see that arrangements are made for handling these new recruits.

Judging by the number of prescriptions handed out by one Toronto doctor, whisky must have more beneficial results than temperance advocates would lead one to believe.

45 ships are to be launched in Canada this year. And not long ago people were saying that Canadians could not build ships.

Major W. A. Bishop, V.C., D.S.O., M.C., Canada's famous aviator, who has just been appointed to an important position on the British air board, went back to France and showed his earlier success was not an accident by increasing his total of enemy machines to 72. In a little over a week he bagged eight German planes.

WHAT OTHER EDITORS SAY

THE IMPORTANT PART

(Norfolk Virginian Pilot)

A Boston scientist claims that man descended from a large lizard, which has become extinct. We don't care so much what man came from, but we wish some of the scientists could give us definite information as to where he is going.

THE KAISER'S GRATITUDE

(New York Times)

The Kaiser is "filled with the most profound gratitude to God's mercy." No man needs it more. It is characteristic of something much resembling meutal disequilibrium that it is "amid my armies" that he feels this profound gratitude to God's mercy. Thank God, his armies are left, so far, and his fleet is spared as long as he keeps it from coming out.

OUR PRESENT TROUBLES

(Hamilton Times)

On the one hand we are told to buy our clothes now if we do not want to pay treble prices next season, and on the other we are asked to wear our old clothes until the war is over. In this way we are between the Kaiser and the deep sea.

TEXT OF PRAYER FOR HUNS

(Toronto Telegram)

Is June 30, the day upon which Canadian Presbyterians are to pray for the Germans by command of the General Assembly.

A suitable form of prayer for the Germans might be spared according to the words of that text mentioned by Rudyard Kipling:—

"There's a great text in Galatians,
Once you hit on it, entails
Thirty-six distinct damnations,
Each good if the other fails."

SARCASTIC

(Philadelphia Record.)

How it must light up the dull orbs of the pale, German people to read, between small bites of war-bread, Garl Rosner's description of the Kaiser as "in radiant health, bronzed and bright-eyed!"

LOYAL LABOR

(Chicago Tribune)

In the emergency when democracy is hit by foes abroad and nibbled at pro-war, anti-German, pro-democracy, anti-Bolshevik—solid, substanial, hard headed, and hard at work.

MAYBE IT'S AFRAID

(Brantford Expositor)

The Legislature of Ontario would honor itself if, instead of paying the ladies the meaningless compliment of inviting them to seats on the floor of the House on ceremonial occasions, it qualified them to sit in the seats of members when the business of the province was being transacted.

NOTICE

CARPENTER JOBBING DONE — Pone 1793 J. 28d-132-2527

SPLENDID OPPORTUNITY FOR young men with technical training The I. C. C. trains young men for high grade positions as mechanical draftsmen, designers, toolmakers, booklet free. International Correspondence Schools, 745 St. Catherine St. (west) Montreal, Can. 12d146 2931

Stoney Lake Apartments
JUNIPER ISLAND

Mrs. Moore (nee Mrs. Lloyd) of 308 George street, is prepared to take boarders at reasonable terms. Central. First class service in every particular. Book your dates.
Address Mrs. Moore, Juniper Island P.O. 60d-147

SOCIETIES

CHILDREN'S AID SOCIETY
of
Peterborough City and County
For the Care of neglected and ill-treated children.
Children for Adoption.
G. W. POWELL
Assistant Secretary and Inspector
188 George Street.
'Phone 188 Office Hours, 9 to 5 p. m.

W. C. AUSTIN'S LIST

FOR SALE—In the West End, on one of the best streets and finest localities—a large, modern House, 5 bed rooms, hardwood floors, hot water, heating recently installed, beautiful verandahs, is being sold at a very modern price as owner is leaving city. For price, terms and further particulars, apply

Apply to
W. C. AUSTIN
163 HUNTER PETERBORO
Phone 70 or 210

TEACHER WANTED

TEACHER WANTED—DUTIES TO commence after summer holidays. Apply, stating salary expected, qualifications and experience to Lorne Webster, Lakefield, R.R. No. 3, Sec-Treas., S.S. No. 7 Smith. 6d-146-2w-26-2929

TEACHER WANTED—DUTIES TO commence after summer holidays. Apply, stating salary expected, qualifications and experience to Lorne Webster, Lakefield, R.R. No. 3, Sec-Treas. S.S. No. 7 Smith. 6d-wfm-131-2w-23-2530

THE H. P. LINDSAY CO.

REAL ESTATE AGENTS
AND INSURANCE.
AUTOMOBILE LICENSES.

FOR SALE

Lovely home on corner, hardwood floors up stairs and down, all conveniences, central, for the price of $4,000

Good livery plant and grocery store, also good 200 acre farm, cheap. Central, brick house, would make good double houses, two extra lots $1,800

Start in and make money. We will tell you how. See us at, 392 Water Street, south of Munroe House.
Office prone 341. House phone 1291w

THE HIRED MAN'S GOOD TIME

Labourers, Milkmaids and Plowboys Are Scarce In Nottingaam.

At Nottingham hiring fair very few men attended and farmers did practically no hiring. Much higher wages were asked by all classes, farmers gladly paying double or even treble normal rates. The milkmaid again "came into her own," in fact the women available were eagerly snapped up at current high wages. Plough-boys were altogether absent.

HELP WANTED—MALE

WANTED MALE CLERK—MECHANical Engineering Department. Apply Can. General Electric Co., gate house. 3d148 2985

GOOD STRONG BOY WANTED FOR grocery rig. Apply to A. E. Saunders, Brownton P.O. 2d148 2984

BOY WANTED — TO CARRY route in north west part of the city. Apply, Examiner. 2d-149

BOY WANTED — TO CARRY route on King Street. Apply, Examiner. 2d-149

LOST

LOST—A HAND DOUBLE CYLINder automobile tire pump. Finder please leave at Adamson & Dobbin. 3d148 3006

LOST—SATURDAY MORNING ON Hunter street, or George between Hunter and Simcoe, a small gold cross brooch, set with pearls; valued as a keepsake. Finder please leave at the Examiner. 3d147 2958

LOST—A POCKET BOOK ON THE 15th of June, containing $5 and $2 bill and 80 cents; and receipt bearing owner's name, between Dixon's and Cressman's store. Finder please leave at the Examiner. 3d147 2972

WANTED

BOARDERS WANTED—COMFORTable rooms and board can be obtained at 513 Reid street; every home comfort. 3d148 2945

WANTED—LADY'S SECOND-HAND Bicycle. Apply Box 2936. 3d147 2936

WANTED—SMALL POWER BENCH DRILL —half-inch capacity. Must be in good condition. Apply Examiner Office. dtf-31

YOUNG WOMAN WANTS WORK by the day. Apply at the Examiner for address. 3d147-2955

WANTED—ORGANIST AND CHOIRleader for the Park street Baptist church. Apply O. M. Matchett, 194 Rubidge street, chairman of the Choir Committee. 3d148 3001

CANOE WANTED—RESPONSIBLE young gentleman wishes address of party having canoe not in use part or whole time to take shares or rent same. Box 2994 Examiner Office. 3d148 2994

WANTED TO RENT—TWO FIRSTclass modern furnished light housekeeping rooms; or furnished cottage. Address P. O. Box 809. 3d148 2993

BOARD WANTED IN KAWARTHA Park district, from August 5th to 17th for a boy 16 years of age; State terms. Address Box 2995 Examiner office. 3d148 2995

OLD FALSE TEETH WANTED — doesn't matter if broken. We pay you actual value. We pay cash for old gold, silver and platinum. Send to us and receive cash by return mail. If price is not satisfactory, we will return teeth promptly upon request. International Teeth Co., 305 West 42nd St. New York. dtf-137-2712

WANTED

To purchase—A plot of land for Burial Purposes for the Peterboro Hebrew Congregation. Apply, giving full particulars to—

H. J. ZACKS
422 GEORGE ST.
6d-147-1w-26-2951

Girls or Women Wanted

25 Experienced Sewing Machine Operators to work on Flags for British Navy. Dressmakers or women accustomed to using sewmachines can make good wages. Light clean work. Modern factory.

APPLY TO
J. J. TURNER & SONS

HELP WANTED—Female

GIRLS WANTED.
APPLY CANADIAN CHICLE CO. 23d-125

GOOD GENERAL SERVANT—Apply, Mrs. J. E. Lillico, 313 Park St. 6d-149-3025

VACANCIES FOR TWO SMART girls. Apply Colonial Weaving Co., Rink street. 3d148 3005

GOOD GENERAL SERVANT WANTed at once. Apply 600 Water St. 3d147 2952

WANTED—A COMPETENT GENERal Servant. Apply to Mrs. Kingan, 205 Aylmer street. 3d147 2954

WANTED—A GIRL OR WOMAN TO iron. Apply Peterboro Laundry, 179 Charlotte street. 3d148 3004

SITUATIONS VACANT

DO YOU REALIZE THAT HIGH priced fruit is creating a big demand for fruit trees? Our salesmen are doing a better business than ever before. The best stock at reasonable prices makes our agencies very valuable. We want now reliable salesmen in every unrepresenseted district to sell fruit and ornamental trees, small fruits, shrubs, etc. Good pay, exclusive stock and territory. Write Pelham Nursery Co., Toronto. 50d-129-2457

FOR SALE

FOR SALE — THOROUGHBRDE Buff Rocks—15—all prize winners. Apply John Meharry, 10 Victoria ave. 3d148 3006

FOR SALE—FORD RUNABOUT IN perfect condition. Apply 139 Hunter street East, after 6. 3d148 2990

FOR SALE—HENS AND CHICKENS —Prices reasonable for best quality laying stock. Call evenings. 176 McDonnel street. Phone 104W. 6d mwf 147 2933

MOTOR BOAT FOR SALE IN FIRST class condition, 24 foot, 10 horse power engine. Reasonable. Apply John Meharry, 10 Victoria avenue. 3d148 3004

FOR SALE — TWO PURE BRED Yorkshire sows, 9 months old; due to farrow August 1st. Some young stock 10 weeks old, either sex. Pedigrees supplied if desired. William G. Henderson, R. R. No. 7, Peterboro; phone No. 13, Otonabee line. 6d148 2988

FOR SALE—AUTOMOBILE, "OVERland," price $375. Apply Fontaine's garage, Hunter street. 6d147 2973

FOR SALE—A BROWN REED BABY carriage; nearly new. 12 Aberdeen avenue. 3d147 2941

PRIVATE SALE OF HOUSEHOLD furniture, including china cabinet, book case, dining table, carpets, etc., at 418 Rubidge Street Call evenings. 3d147 2976

FOR SALE—ONE BROWN WICKER carriage, practically new; only used twice, for sale. 49 Sophia street, East City. 3d147 2938

FOR SALE—A COAL AND WOOD range in good condition; child's white enamel iron cot and mattress, with sides that let down; about 30 yards of Wilton carpet; all in first-class order. Apply Box 2969 Examiner. 3d147 2969

FOR SALE—THREE BURNER GURney gas stove and a lady's bicycle —both in good condition. Apply 251 Prince street. 3d147 2946

FOR SALE—A JERSEY COW, WILL freshen about July 1st. Apply 321 Rogers street, after 6 o'clock. 3d147 2942

PRIVATE SALE OF HOUSEHOLD Furniture, including mahogany parlor suite, quarter cut oak dining-room set, library table setee and two chairs in real leather, also China cabinet. Apply, 265 Park St. 6d-144-2891

A CHANCE TO MAKE MONEY

The Well-known

Boston Cafe

For Sale

Everything new and up-to-date.

One of the very best Restaurants in Canada.

Fully equipped with modern conveniences and accessories.

Fittings and Furnishings equal to any Restaurant between Montreal and Toronto.

Conducted on the best system in vogue in all large cities.

A good going concern for a live caterer or business man.

TERMS—Provisions in stock at cost price; Fittings and Furnishings at a rate of 75c. on the dollar.

Apply to
N. DOUROS, Proprietor.

$1200—Nice little house 6 rooms plumbing, electric light, very large lot, near C. G. E.

$1850 — Seven roomed modern house, East City, not far from Quaker Oats Co.

$3550 — Seven roomed modern house, with furnace, harwood floors, garage, one block from George street, central.

$2750 — Seven roomed modern house with furnace, three blocks from George street, central.

H. J. McCANNON, 140 SIMCOE STREET

Bargains In Real Estate

No. 177 Bethune Street, two storey brick house contains six rooms, three of which are bedrooms, summer kitchen and woodshed. Has light and water. This is a warm well built house, convenient to all factories. Price for quick sale **$1600**

No. 223 Perry Street, two and one half storey brick house contains seven rooms, good cellar, light, water and partly modern. Has a nice deep lot and can be purchased at the very low price.

563 Bethune Street, two and one half storey, cement block house contains six rooms and bath room, light and water. Centrally located, five minutes walk from George Street. For sale at a very reasonable price and on very reasonable terms **$2500**

449 Roger Street, two and one half storey, ne wbrick house, containing parlor, dinning-room and kitchen, four nice bedrooms and bath-room and attic, is also finished in two lovely large rooms. House has cement floor in cellar and furnace. Also all modern conveniences. Very deep lot. Will sell at a very low figure and on easy tems to suit purchaser **$3000**

For any of the above and many more bargains in City houses—call and see.

J. T. O'CONNELL & Co. 136 HUNTER ST. PETERBOROUGH
OFFICE PHONE 376 RESIDENCE PHONE 1359

FOR SALE

FOR SALE—HOUSE, 389 QUEEN STREET. Apply to D. J. Lundy, 55 Hunter Street. dtf-53-319

TIRE BARGAINS FOR FORD OWNers—12 only 30 x 3 1-2 non skid tires at $19. Banks' garage, C. R. Banks 3d148 3003

FOR SALE — BEAUTIFUL WEST End home for sale; is in perfect condition, garage. Splendid home for a professional or business man. Good reason for selling. Address box 2980 Examiner. 3d148 2980

FOR SALE—TWO FINE BUILDING lots, Brownton; 3 minutes from car line; snap for a quick buyer. Address Examiner box 2979. 3d148 2979

FOR SALE—PRIVATE RESIDENCE all conveniences, very central. Apply Examiner for address. 3d-149-3023

FOR SALE — 10 ROOMED SOLID brick house on Rubidge St., all conveniences, hardwood floors, very central, a bargain. Apply, R. M. Glover, Examiner Office. 6d-148-3008

FARM PROPERTY AND GARDEN Lots for sale—168 acres of first class land on the Keene Road, 4 miles from city together with the present crop, immediate possession if desired, several park lots from 5 to 27 acres, with brick houses & barns on above, 2½ acres at Browntown good brick house and stables. Apply to J. A. Storey, 374½ Water St. 6d-wfm-137-2704

$2800 — for 15 acres of land with framehouse and barn, 3 miles from city, will trade for city home.
Good house in city of Toronto, trade for Peterboro home, modern.
Good working man's home to sell on terms of $200 down, price reasonable.
Modern apartment to rent $10, north end.

Peterborough Realty Co.
124 Hunter St. Phone 242

TO RENT

FLAT TO RENT—LUNDY BLOCK. Apply, 95 Hunter St. dtf-142-2841

TO RENT — HOUSE, 169 EDINburgh Street. All conveniences. Apply 208 McDonnel. 3d148 3007

TO RENT — APARTMENT NO. 1, Stephen's Apartments, 631 George St. Apply, 208 McDonnell St. 6d-149-3009

SUMMER COTTAGE TO RENT — at Kawartha Park, Stoney Lake, for particulars apply to D. H. Charlton, Kawartha Park. 4d-149-3016

TO RENT—GROUND FOR TENTing, near city, power house, etc. Apply, C. Whatley R.R. No. 4, Peterboro. 6d-149-3020

TO RENT—3 ROOMS WITH BALcony, modern house, select neighbourhood. Apply at Examiner for address. 3d148 3003

FINE FRONT BEDROOM—SUITAble for one or two young men. Pleasant and central locality. Breakfast if desired. Apply evenings, 367 Mark street. 3d148

TO RENT—ROOMS, FURNISHED— for light housekeeping. Apply 579 Bolivar street. 6d147-2936

TO LET—TWO ROOMS SUITABLE for light housekeeping, near the Quaker Oats. Apply at the Examiner for address. 3d147 2944

TO RENT—WAREROOMS IN GRAND CENtral, formerly occupied by Mr. John Edgar, immediate possession. Apply 427 George St. dtf-110

TO RENT—TWO LARGE UNFURnished front rooms; central, two minutes from street cars. Apply at Examiner office for the address. 3d148 2991

TWO FRONT ROOMS TO RENT — Furnished. Apply 264 Hunter. 3d147 2971

TO LET — FURNISHED APARTment; 5 rooms and bath; very central; also brick stable in rear. Apply box 2937 Examiner. 3d mwf147 2937

BOARDERS WANTED

BOARDERS WANTED—COMFORTable rooms and board can be obtained at 513 Reid street; every home comfort. 3d147 2945

VICTORIA HOUSE

Food Board License
10-1401
Miss Morgan, Manager.

Ideal summer hostelry, wide spacious verandahs, beautiful grounds, grassy slopes, with wide water vistas.

Picnicker's Paradise.

Luncheon served on the grounds or in the dining-room, 25c each. Giving the maximum of pleasure less expensive than providing lunch baskets.

Telephone or write us, to reserve places for your party for our elaborate full course fish dinners—75c
The motor ride from Peterborough is just 22 miles, through the most picturesque Canadian scenery.
Make our hotel your rendezvous.
Address—
VICTORIA HOUSE,
Macracken's Landing.

FOR SALE

HOUSE and LOT, East City. House partly burnt, good size lot, 53 x 210, more or less $600

FIVE-ACRE TRUCK FARM — Close to city and street cars, with 7-roomed brick house and stable, soil rich and in good shape for fruit and vegetables. For quick sale $2,500

A GOOD HOUSE at a low figure on Homewood Avenue. Large lot.

All the above will be sold for part, or all cash, by

T. WALKER & CO.
377 Park Street Phone 1002

Cut Out Luxuries Until You Own Your Home

My Lots and Houses in City and close suburbs will supply your wants, on such easy terms, that every good man can own His Home. Lots from $100 to $300, worth much more. House, 4 rooms, small lot, for $500. House of 6 rooms, $1,100. 7 rooms, $1,600. Large House, 9 rooms, stable, large shed and 4 beautiful garden lots, all for $2,300. My active day being past all must go now. Cash or Terms needed.

T. HURLEY
Cor. Stewart & Hunter St.

Toronto Savings & Loan Company

Notice is hereby given that a Quarterly Dividend of two and one-half per cent., being at the rate of Ten per cent per annum for the three (3) months ending 30th June, 1918, has been declared upon the Capital Stock of this Institution and the same will be payable at the Offices of the Company in this City on and after 2nd July 1918.

The transfer books will be closed from the 17th to the 30th June, both days inclusive.

By order of the Board,
W. G. MORROW,
Managing Director.
Peterborough, June 14th, 1918.

AS CHARLIE SAYS:

Politely ask an ARABELA for one hour of unmitigated bliss, and the blessed thing gives it you.

The ever mild cigar.

(The 10 cent cigar)

SCALES & ROBERTS, LIMITED
Toronto

THE WORLD OF SPORT

MATTHEWS-BLACKWELL WIN A SNAPPY GAME FROM THE DE LAVAL

Big Crowd See M. B's Triumphant by 5 to 3 in Twilight League Fixture at Riverside Park—League Leaders Riversides and Thistles Will Clash To-morrow Night

In the snappiest Twilight League game of the season, the Matthews-Blackwell team defeated De Laval by 5 to 3 at Riverside Park last night. The game was close and hard fought all the way, and featured by clever fielding, the outfielders on both sides nailing everything that came their way, while both infields contributed some fast work that aroused the spectators. The two left-fielders, Shaughnessy for Matthews and Legon for De Laval, especially shone, both pulling off beautiful running catches.

Close, the lanky box artist for the winners, pitched a splendid game, allowing De Laval only seven singles and passing but one man. The big fellow was cool and had good speed and control. He was held up in faultless fashion by his battery mate, Lefave. Sharpe also was in good form for De Laval.

Matthews scored a run in the first innings when, after Shaughnessy had singled and stole second and Montgomery had hit, Pilling came through with a smash that sent Shaughnessy over.

Pilling's batting was responsible for the next counter as well. Shaughnessy opened the third by drawing a pass and stealing second. Montgomery fanned, but Pilling drove one on a line to left and Shaughnessy came home.

De Laval got one back in their half. Neary was hit to start with, but after stealing, was doubled up on Dugan's fly to Cunningham. Lipsett grounded to Cunningham and went to second on the shortstop's bad throw. Taylor's single sent Lipsett home. Fitzgerald beat out a bunt, but Frost grounded to Lowe.

Matthews made it 3 to 1 in the fourth. Coursey was safe on Fitzgerald's error, but was forced at second on Cunningham's bunt to the pitcher. Cunningham stole second and came home on Lefave's double to left. Close was safe when Fitzgerald dropped Sharpe's throw but Legon made a fine catch of Shaughnessy's smash to left, and Montgomery grounded to Dugan.

In the sixth the winners added another. Cunningham walked and stole second and third. Lefave flied to left, but Close's infield hit scored the runner. Shaughnessy walked, but Sharpe got out of the hole by fanning Montgomery and Pilling.

De Laval got their last runs in their half and came near tying up the game. Fitzgerald singled and stole second. Frost fanned and Sharpe died on a fly to Cunningham, but English singled through short to score Fitzgerald. English stole second and scored on Legon's tap to third. The batter beat the ball to first, and when Lowe dropped the throw, English scored on the play. Neary ended the rally with a grounder to Lowe.

Matthews made it safe by scoring in the eighth. Lefave was safe on Lipsett's error, but was forced at second when Close hit to left. Lefave hesitated, thinking the drive was going to be caught, and Legon's quick throw nailed him at second. Close was out stealing, Taylor to Dugan. Shaughnessy walked, stole second, went to third on a passed ball and scored on Montgomery's fast one over second, which Lipsett knocked down but could not handle in time. Montgomery was nipped at second when he tried to steal.

The box score:

MATTHEWS.

	AB	R	H	PO	A	E
Shaughnessy lf	2	3	1	2	0	0
Montgomery 3b	5	0	2	0	0	1
Pilling, m.	5	0	2	0	0	1
Lowe 1b	5	0	1	11	0	1
Jobbitt 2b	5	0	3	3	1	1
Coursey rf	4	0	0	0	0	0
Cunningham ss	4	2	1	3	2	1
Lefave c	4	0	1	8	2	0
Close p	4	0	1	0	3	0
	38	5	12	27	8	5

DE LAVAL.

	AB	R	H	PO	A	E
Dugan 2 b	5	0	0	5	3	0
Lipsett ss	3	1	0	3	2	1
Taylor c	4	0	1	8	2	0
Fitzgerald 1b	4	1	2	5	0	2
Frost m	4	0	1	1	0	0
Sharpe p	4	0	1	0	3	0
English 3b	4	1	1	1	2	0
Legon lf	4	0	1	3	1	0
Neary rf	3	0	0	1	0	0
	35	3	7	27	13	3

By innings—

Matthews ..... 10110101 0—5
DeLaval ..... 00100200 0—3

Two base hit, Lefave; struck out, by Close 9, by Sharpe 8; bases on balls, off Close 1; off Sharpe 3; double play, Cunningham to Jobbitt; hit by pitcher, by Close (Neary); passed ball, Taylor. Time 1.40. Umpire, Johnston.

PIANO TUNING.

'Phone 596, the Greene Music Co. Charlotte Street, when your Piano requires tuning or regulating. All work guaranteed. dtf

LAWN BOWLING

The fob game was won by the Taylor rink last night.

The Taylor rink will now have to play with the Read rink to-day or to-morrow.

The doubles scheduled for this week and who have not yet played, are as follows:

Payne, Hammond vs. Hair, Taylor.

Benor, Skinner vs. Roberts, Mayneord.

Webb, Pratt vs. Dayman, Wightman.

Convery, Oke vs. Matchett, McCusker.

Any of these games of doubles may be played any time during the week. It would be well if they were all played early. All doubles should aim to play their games on Mondays or Tuesdays. They are all due to play on Mondays, but cannot be played after Saturday night.

BOWLING NEWS

High Rollers Win 3 Games.

Last night on Water Street Alleys, the High Rollers won all three games from Left Over with a total of 2694. Fleming for the Left Overs had the high count of the evening with a 611 total. Heaslip for High Rollers had 602 and a high single of 275. Thomas had 598 and Barrette 551.

Thursday — Printers vs. Maple Leafs, the game will start at 8.30.

Council Escaped Tedium Of Reading Building By-law

The new building bylaw is like a poor relation, it has scarcely a friend in the council except Ald. Edgar, who fathered it. Last night Mayor Duncan amused himself by threatening to read the 'steen hundred pages of the thick volume.

"I'll read for the first hour," said the Mayor; "Ald. Edgar can take it for another hour, and after we have all had an hour at it we can call upon Mr. Armstrong and Mr. Parsons."

The contracting members, who had helped frame the bylaw, and then deserted and practically disowned it when it was presented to the council, stated that they were familiar with its clauses.

Ald. M. McIntyre moved that copies be given to the members who were unacquainted with it, and that they read it at their leisure.

"We would have been through several pages," Ald. Edgar expostulated, "if we had gone ahead and rea it instead of wasting time like this."

Ald. Worth liked the motion, and seconded it. He admitted that he was not familiar with the details of construction work, steel strains and other professional questions, and he was certain that there was much of it that would leave him little the wiser.

Ald. Worth was at a loss to understand the action of the aldermen who had been on the committee, practical men who had spent the winter on the bylaw, and then jumped on it when it came before the council. However he agreed to give it a "once over." Ald. Weir somewhat reluctantly accepted a copy of the lengthy bylaw, and Ald. Saunders, who had refused to approve the bylaw, because he did not know its contents, took his copy with the statement that he would read it at his leisure.

All of which indicates an indefinite shelving of the formidable work. There was some suggestion that it be applied to the fire limits but this was blocked.

Ald. Worth incidentally remarked that Peterboro was a city of substantial homes and residences. There were comparatively few frame buildings. Most of them were of brick or stone, and there was apparently every indication that the contractors and builders were putting up permanent homes.

WAR GARDEN BULLETIN

Issued by the Canada Food Board in collaboration with experts on the staff of the Dominion Experimental Farm.

Practical Daily Guide For Vacant Lot and Backyard Gardeners Enlisted in Greater Production Campaign.

GET EXTRA DIVIDENDS.

June is the month to make each square foot of ground in the garden yield extra dividends by intensive utilization of space between the rows and plants. For instance, tomatoes set out late in May do not begin to spread much before July. Even then their spreading tendency should be checked by providing supports of some sort. Lettuce, radishes and other crops that mature quickly may be grown between tomatoes, peppers, and eggplants.

Extra sowing of cucumbers should be made at this time to help you out with your pickle supply. The plants and fruits develop very quickly at this time. By pinching out the centre of shoots, cucumber vines can be restricted to surprisingly limited space without seriously limiting the number of "Cukes" you are going to have.

ENGINEER ADMITS THAT HE WAS ASLEEP

HAMMOND, Ind., June 24.—Attorney McFadden, representing the Michigan Central, issued a statement to-day explaining that Engineer Alonzo Sargent, of the empty troop train which crashed into a circus train near Gary Saturday, was asleep, owing to illness, and did not see the signals of danger.

Will Reconsidesr Order To Remove Gasoline Pumps

At the regular meeting of the council next Tuesday, the order requiring the removal of gasoline pumps from the streets six months after June 3rd, will be reconsidered. This was decided at the meeting of the Committee of the Whole Council, when a resolution moved by Ald. Worth and seconded by Ald. Jones, that the gas tanks be allowed to remain on the streets until after the war, was defeated.

Ald. Weir—The war may be over in six months.

Mr. C. R. Banks—If it is I'll take up my tank and give it away.

Ex-mayor Duffus presented the petition of the garage men who waited on the committee. If gasoline pumps had to be placed within the garages this would interfere with the sidewalk traffic and cause congestion because the cars would have to drive over the walks and back again. The insurance rates on the garages would be automatically raised 25 per cent, and also the adjoining building.

"I see the necessity of restricting the number of pumps, but it is only fair that we be given a reasonable time to arrange for their removal," Mr. Duffus said. "This applies to the owners of the garages as well as to the occupants."

Ald. Edgar—"What do you think is a reasonable time?"

Mr. Duffus—"A couple of years at least."

Ald. Worth—"There are enough taxes and war restrictions without this Council adding more. This could wait until after the war."

Ald. Edgar—"It might be a good thing to prevent the sale of gasoline on Sunday."

Dr. Pulkinghorn—"We will sell it during the week. That won't be a hardship."

Ald. Jones—"With the restaurants closed and no gasoline available, we would have no one here on Sundays."

Mayor Duncan—"We desire to provide accommodation for tourists."

Mr. Andrew Brown said that only two objected to the location of his pump on Water street. They were Mr. Savigny and Mr. White.

"I'm in favour of the suggestion to shut the pumps out from a certain area, but give us time to make arrangements. It cost us $500 to instal a pump."

WILL GRAVEL ENTRANCE.

A request from the Peterboro Industrial Exhibition that the city gravel and put in a tile drain at the new approach and entrance to the Fair grounds, was granted, on a motion by Ald. Jones, seconded by Ald. Weir.

City Engineer Parsons estimated the cost at $35 or $40; and Ald. Weir stated that the citizens had spent considerable money on the new gates and the least encouragement the city could render was to gravel the approach.

RESORTS IN THE CANADIAN PACIFIC ROCKIES.

Banff, Lake Louise, Field and Glacier are in the heart of the Canadian Pacific Rockies and on the main line of the Canadian Pacific Railway. dwtf

ROOFING

TO CLEAR AT CLOSE PRICES

I will sell the balance of my Stock of Roofing at a Substantial Reduction in Prices for a clearance.

Guaranteed satisfactory in every respect.

R. C. HEARD
Agricultural Warehouse
379 Water Phone 220

Stoney Lake Service

Until further notice, steamer will leave the lake for Lakefield to connect with the afternoon train for Peterboro, will leave Lakefield for the Lake on arrival of noon train from Peterborough.

S. L. N. Co.
F. G. Young
Manager

BASEBALL

Come to Big Game of Season at
RIVERSIDE PARK
Thursday Night, 6.45
RIVERSIDES v. THISTLES
The League Leaders
Admission—Gents 15c, Ladies 10c

STRAND
TO-DAY
Matinee 10c
Evening 15c
War tax to Additional
Pearl White
—IN—
The Fatal Ring

EMPIRE
WEDNESDAY AND THURSDAY

Mae Marsh
IN
"THE FACE IN THE DARK"
A Story of Romance and Mystery in 5 Acts.

BRITISH WAR OFFICE OFFICIAL NEWS FILM
Shows the Latest News From the Battlefields.

ALSO A FINE COMEDY
MATINEE 11c EVENING 16c

Back to Old Prices
FOR ONE WEEK
YEOTES BROS.

Will sell Cigars, Cigarettes, Tobaccos, Pipes, and all Smokers Sundries at OLD PRICES for 1 Week.
Except a Few Lines

Special Attention given to Overseas Orders, large or small.
Send Them Smokes.
337 George St. Phone 768

Dominion Day Demonstration
Under the Auspices of the
Peterboro — Central — Exhibition
Proceeds for the Purpose of Assisting in IMPROVING the Grounds and the Erection of Two New Entrances, will be held at
Exhibition Grounds
All Afternoon, MONDAY, July 1st

A FINE PROGRAMME OF EVENTS WITH THE BEST LIST OF PRIZES EVER OFFERED IN THE CITY. READ THIS LIST OF SPORTS AND THE PRIZES TO BE GIVEN.

HORSE RACES
2:30 Trot or Pace, purse $200.00
Free-For-All or Pace, purse $200.00

BABY SHOW—TWO CLASSES
Baby Boys up to 1 year—First Prize—Fancy Baby Dress. Second Prize—Fancy Baby Bonnet. Third Prize—Chair (swinging).
Baby Girls up to 1 year—First Prize—Baby Cot. Second Prize—High Chair. Third Prize—Baby Dress.
Baby Boys one to two years—First Prize—Comforter. Second—Baby Hammock. Third Prize—Silver Spoon.
Baby Girls one to two years—First Prize—Silk Dress. Second Prize—Fancy Baby Dress. Third Prize—Silver Spoon.
Twins up to three years—First Prize—Two pair Hurlburt Shoes. Second Prize—Two Fancy Blankets. Third Prize—Two Silver Spoons.
In addition the Peterborough Pure Milk Co. will give $1.00 of Tickets to each baby winning a prize that uses Peterborough Pure Milk Co. Milk.

BICYCLE RACES
1-Mile Open—First Prize—Old Sol Bicycle Lamp. Second Prize—Traction Tread Tire. Third Prize—Sport Shirt.
1-Mile Novice—First Prize—Panther Bicycle Lamp. Second Prize—Highland Bicycle Tire. Third Prize—Sport Shirt.
2-Mile Handicap—First Prize—Gold Tie Pin. Second Prize—Gold Cuff Links. Third Prize—Shirt.

MOTORCYCLE RACE
Five Miles—First—Prestolite Tank $10.00
Second—Leggins 5.50
Third—Goggles 2.00

WHIPPET RACES
A Series of Whippet Races under the auspices of the Toronto Whippet Association for a Cup. This is the first time an event of the kind has ever been held in the City, and is both interesting and exciting.

ATHLETIC EVENTS
100-Yard Dash, Open—First—Signet Ring. Second—Tie Pin. Third—Suit Underwear.
100 Yards, Boys 17 and Under—First—Tie Pin. Second—Fountain Pen. Third—Hat.
100 Yards for Returned Soldiers—First—Hammock. Second—Suit Underwear. Third—Tie.
75-Yard Dash, Boys 15 and Under—First—Camera. Second—Running Shoes. Third—Baseball Bat.
75-Yard Dash, Boys 13 and Under—First—Running Shoes. Second—Bathing Suit. Third—Jack Knife.
50-Yard Dash, Boys 11 and Under—First—Cap. Second—Jack Knife. Third—Baseball.
50 Yards, Girls over 16 Years—First—Blouse. Second—Pendant. Third—Bottle Perfume.
50 Yards, Girls 16 and Under—First—Umbrella. Second—Pair Silk Stockings. Third—Bathing Cap.
50 Yards, Girls 12 Years and Under—First—Pair Running Shoes. Second—Pair Cashmere Hose. Third—Pair Bathing Shoes.
¼-Mile Open—First—Gold Locket. Second—Pair Cuff Links. Third—Gold Tie Pin.
¼-Mile, Boys 17 Years and Under—First—Pair $5.00 Boots. Second—Sport Shirt. Third—Neck Tie.
220 Yards, Boys 15 Years and Under—First—Sweater. Second—Pair Running Shoes. Third—Jersey.
High Jump, 16 Years and Under—First—Fishing Set. Second—Bathing Suit. Third—Leather Belt.
High Jump, Open—First—Club Bag. Second—Pair Military Brushes. Third—Canoe Cushion.
Girls' Potato Race—First—Panama Hat. Second—Pair Silk Stockings. Third—Box Chocolates.
Bat Race for Men—Box Cigars.
Boys' Obstacle Race, 13 Years and Under—First—Watch. Second—Pair Cashmere Stockings. Third—Belt.
Relay Race for School Boys—Each boy to run 110 yards; 4 boys to team. Each winner a Pocket Flash Light.
Tug-of-War, for Factories—Box of 50 Cigars.

All of the above prizes are first-class, and will be on Exhibition in Kingan's Hardware Store after Monday next. They may be exchanged at the Stores at which they were obtained for any other articles of a similar price if the winner so desires.

HALL'S MONTH END CLEARANCE SALE PRICES. HELP YOU SAVE.

NOTE CAREFULLY THESE SPECIAL ITEMS ON SALE THURSDAY

Hemstitched Scrim Curtains

Fine neatly hemstitched Scrim Curtains. In white only, 2½ yards long. Our regular $1.35 curtains. Month-end Clearance Sale, pair **79c**

85c Summer Corsets 69c pr.

Women's low bust Corsets. Made of summer weight coutil, particularly suitable for summer wear. Four strong hose supports. New stylish model. Regular 85c. Month-end Clearance Sale, pair **69c**

Bargains in Grasstex Rugs

A serviceable summer Rug for bedrooms, dining-rooms and cottages. Note these sizes and "Bargain Prices" for our Month-end Clearance:

Sizes—	To clear
3 ft. x 6 ft. Regular $1.75	$1.69
4 ft. 6 in. x 7 ft. Regular $3.60	$2.98
8 ft. x 19 ft. Regular $8.50	$6.50
9 ft. x 12 ft. Regular $11.50	$8.50

35c Wash Percales 22c yard

Odd lines and short lengths up to 10 yards, in black and white check and other dark colored percales. Splendid wash materials for children's dresses. Regular 35c. Month-end Clearance Sale, yard **22c**

$2 50 Bed Pillows $1.98 pair

Heavy well filled Feather and Cotton Bed Pillows, covered with serviceable art ticking. Size 18 x 26 inches. Regular $2.50 pair .... Month-end Clearance Sale, pair **$1.98**

$2 and $2.50 Foulard Silks $1 69 yd.

Black and blue grounds, patterned in white. Many designs to choose from in the leading novelty silks for summer. 36 and 38 inches wide. Regular $2.00 and $2.50. Month-end Clearance Sale, yard **$1.69**

$1.25 White Petticoats 79c

Perfect fitting White Petticoats, with pin tucked flounces, finished with embroidery and lace. Regular $1.25. Month-end Clearance Sale, each **79c**

40c Summer Knit Vests 29c

Women's very fine Egyptian Cotton Vests, with or without short sleeves, plain or fancy top. Regular 40c. Month-end Clearance Sale, each **29c**

$1.29 Women's Slip-On Dresses 98c

Cut from good quality Percale in dark colored stripes. A good practical slip-on dress that can be easily adjusted. Regular $1.29. Month-end Clearance Sale, each ..

65c Bedroom Towels 49c

A noteworthy value, splendid quality Huckaback Bedroom Towels. Towel measures 20 x 40 inches. Neatly hemstitched. A good buy at the regular price of 65c. Month-end Clearance Sale, each .. **49c**

35c Stripe Dress Voiles 19c yard

Neat stripe voiles, the ever popular fabric for out-door wear. Pretty blue and white and grey and white stripe. Regularly sold for 35c. Month-end Clearance Sale, yard **19c**

Linen Crash Toweling, 4½ yards for $1.00

Plain Linen Crash Towelling, for roller to wele. One of the best qualities in Linen crash to be had. 17 inches wide and regu lar 35c yard ..... Month-end Clearance Sale ..... 4½ yards **$1.00**

RICHARD HALL & SON LIMITED

Our $1.25 Table Damask for 98c yard

Pure White Bleached Table Damask. 64 in ches wide. Nice floral designs and a quality we can thoroughly recommend for long service. Regular $1.25 ..... Month-end Clearance, yard **98c**

Inspector's Report Concerning The Peterboro' Protestant Home

Food is Good and Inmates Comfortably Clothed and Looked After—Fire Protection.

CONDITIONS SATISFACTORY

Following is the report of the Government Inspector for Public Institutions on his inspection of the Protestant Home, Peterborough.

An official visit of inspection was made at the Protestant Home, Peterborough, on June 6th, 1918, when there were 32 inmates in residence, 20 males and 12 females.

The general condition of the building as regards cleanliness, the beds, bedding, halls, dormitories, yards, toilets ventilation, drainage and water supply are all satisfactory. The drainage and water supply are those of the City of Peterborough.

The health of the inmates is good, none being sick at the time of inspection.

The food is good and wholesome and well cooked and served. The supplies are purchased wholesale by the House committee.

The inmates are comfortably clothed and looked clean, happy and contented.

The sexes are properly separated.

Very few of the inmates are able to work, but those who are able, are given light work about the house and garden. In the institution are three totally blind, two deaf and four crippled.

The protection against fire and the facilities for escape in case of fire appear to be satisfactory.

The superintendent is Miss Lancaster.

The Board meets twice a month to attend to business matters. The secretary of the Board is Miss Flora H. Davidson.

The books are neatly kept and up to-date.

The result of the inspection was very satisfactory. The management of the institution being excellent.

ALEX. MacKAY,
Inspector

Otonabee Chapter Garden Party

The weather smiled kindly upon the garden party given yesterday by the Otonabee Chapter, I.O.D.E. at Verlum Hall, the beautiful home of Miss B. Lundy, East City, and with the countless attractions provided by the ladies in charge of the fete, the three hundred and fifty people who attended had a perfect day. Splendid terraces rolling to the lake, flower bordered paths and magnificent lawns formed a most magnificent background for the pretty tables, tents and costumes of the ladies who assisted.

The Committees.

Mrs. Coulthard, regent of the Chapter, was very ably supported by the committees in charge of the different attractions. At the refreshment booth, of which Mrs. R. R. Hall was convener, Mrs. Whitehouse, Mrs. J. H. McClellan, Mrs. A. H. Stratton and Mrs. Fraser were in charge. Mrs. Aylmer and Miss English took charge of the ice cream. The fortune telling booth was a busy spot and the gypsies Mrs. Grant, Mrs. Chris. Graham, Mrs. Goodwill and Miss Gladman, were kept busy fortelling the future for hundreds in a tent very kindly loaned by Grafton & Co. Mrs. Alex. Spence very ably ran the candy table. The "pocket committee" were Mrs. Dunsford, Miss Denison, Mrs. Meredith, Mrs. Harstone and Mrs. Carmichael. In this department an absolutely new scheme was carried out to substitute for the time-worn fish pond. Six little girls dressed in red white and blue strolled about the grounds with pockets bulging with presents, which were drawn out for a small sum. The girls were Mary and Marian Harstone, Grace Dunsford Agnes Carmichael, Becky Arthurs and Helen Thompson. At the raffle booth of which Mrs. John Birnie was in charge, Helent Grant, Margaret Clark, Kathleen Dunsford and Seabourn Hamilton were in charge. Mr. A. Spence won the scarf presened by Mrs. Miles Hamilton, Mr. Tom. Carley the Regent's prize and Mrs. Fessenden the eggs presented by Mrs Dunsford.

In the Evening.

In the evening a really splendid concert, arranged cleverly by Miss Hurley and Mrs. Allen, was given by local talent in the drawing room of the house, while the 57th Band kept all outdoors lively with an excellent programme.

Miss Lundy, while not taking an active part in the occasion on account of a recent bereavement, very graciously welcomed all the visitors to her home, which she so kindly placed at the disposal of the chapter.

CLOSING RECITALS AT THE CONSERVATORY

The closing days of the Conservatory have been enlivened during the past week by a series of interesting recitals by the talented pupils of the different teachers.

Miss Helen MacLaren's pupils attracted a large audience, when the following programme was presented:

Piano duet, "The Bugle Call" Wallis
Jean Wilgar—Miss MacLaren.
Vocal, "The Old-Fashioned Town" ... —Squire
Mr. Gould.
"Song without Words" ... Holzel
Lillian Green.
"The Fountain" ..... Bohm
Edna Conner.
Vocal, "The Valley of Laughter" .... —Sanderson
Alice Macfarlane.
"Second Valse" ..... Durand
Maida Conner.
"Minuet" ..... Paderewski
Jean Wilgar.
Vocal duet, "When we go down the Vale" .....
Alice Macfarlane—Miss MacLaren.
"Little Melodies" .....
(a) Arleigh McKone.
(b) Georgie Hardill.
(c) Velma Strong.
(a) Sonatine ..... Clement
(b) Claribella ..... Kuhlstrom
Grace Koster.
"May Blossoms" ..... Holst
Margaret Johnston.
(a) "Mazurka" .....
(b) "The Mill Wheel" ..... Krogman
Roderick McNabb.
"Reverie" ..... Aletter
Helen Lipsett.
"Valsette" ..... Kirchner
Loretta Galvin.
"Songs without Words" Mendelssohn
(On the Seashore.)
Louise White.
Gypsy Rando ..... Hayn
Marjorie Fallis.
Tarantelle in A Minor ..... Dennee
Connie Downs.
La Seintilla ..... Gottschalk
Lottie Earle.
(a) "Chant d' Amour" .....
..... —Paderewski
(b "Les Sylphides") ... Paul Wachs
Agnes Sowden.
"En Valsant" ..... Staub
Mercedes Rae.

Mr. W. H. Fairclough of the Toronto College of Music, conducted the examinations for the college this week. The Toronto Conservatory examinations were tried also by the Peterboro Conservatory pupils.

Vocal—"Sunshine and Butterflies" ... —Bunning
Mamie Benor.
Sonatine ..... Beethoven
Helen Macfarlane.
"Petite Waltz" ..... Dennee
Grant Gillespie.
Vocal, (a) "If I might come to you"
(b) "Flower of My Heart" .....
—K. Russell
Mrs. Hall.
"Narcissus" ..... Nevin
Edna Borbridge.

Miss Cora White's pupils delighted a splendid audience last night by the presentation of the following well-chosen programme:

"Wallower" .....
Eva Cameron.
"White Rose" .....
Dorothy Hall.
"Les Pierrots" ..... Streabbog
Viola White.
"Old Friends' ..... Wallis
Stanley Jones.
"Country Dance" ..... Saratoris
Doris Mullen.
Sonatina in G ..... Beethoven
Olive Hartshorn.
Neekereien ..... Nicolai von Wilm
Marjorie Elgar.
"Message of Love" Polka .. Sudds
Lola Carley.
"Longing for Home" .... Jungmann
Pearl Wilkinson.
"Sparklets" ..... Miles
Irene Staples.

Presentation To Captain Neilson

Patriotic Addresses WereDelivered at Meeting in Westwood

A very interesting gathering was held at Westwood Town Hall on Monday evening, under the auspices of the Asphodel Patriotic Society, to do honour to Capt. Neilson, a Westwood boy home on furlough from active service.

Capt. Neilson went overseas with the 93rd Battalion, and reverted to go to France, where he has been on active service, engaging in many battles as an officer of the 21st Battalion.

A beautiful gold watch, suitably engraved, together with an address, was presented to Capt. Neilson, who made a most interesting speech, thanking his friends for the honour shown him.

A splendid musical programme was rendered. The Norwood Brass Band was present, under Bandmaster Brault, and their splendid music added much to the enjoyment of the evening.

Lieut.-Col. Birdsall presided, and patriotic addresses were delivered by Lt.-Col. Johnston, late officer commanding the 93rd Battalion, Captain Thompson, Lt.-Col. Miller and Mr. F. D. Kerr, of Peterborough.

The residents of Asphodel and the adjoining villages of Norwood and Hastings were present in large numbers, among those present being Reeve Squire of Norwood.

THE DAILY EXAMINER

Helps its Advertisers to properly Display their Advertisements.

GOOD CHEER FOR

Dominion Day

Here is a heavy Bill of Fare for Holiday Week. We study your needs, and have the Good Things for your Pic-Nic Basket or Excursion. This is the store to cut your living expenses:

Canned Salmon, Sardines, Pork and Beans. Ham, Bacon and Canned Vegetables.

Bottled Olives, Pickles, Sauces, Catsups, Jellies, Jams, Marmalade, etc.

Good Cheese, Butter, Eggs, Molasses, Raisins, Oxo, Johnson's Fluid Beef, Fancy Biscuits, Chocolates, Candies and Nuts.

Oranges, Lemons, Tomatoes, Bananas, etc. Lettuce, Cucumbers, etc.

Orders called for and goods delivered promptly.

HARRY DEUTSCH

(Formerly Cock's Grocery)
Cor. George and Dublin Streets
599 GEORGE ST. Phone 506
Canada Food Board License No. 8-6335

The Lindsay Woodmen Were Entertained By Peterboro' Lodge

Interesting Speeches by Mrs. Lieut Col. Crawford, Mr. Cinnamon, Mr. G. N. Gordon and Others.

CANDIDATES INITIATED

Ten car loads of men and women members of the Lindsay Woodmen of the World visited the local lodge last night.

The meeting was opened by Council Commander Lebar, after which Sovereign Mrs. Lt.-Col. Crawford was called upon to take command of the meeting and proceed with the ladies' degree team from Lindsay to put through the initiation work for the eight new members. Sovereign Graham moved, seconded by Sovereign G. N. Gordon, a vote of thanks to the Lindsay members for their thorough handling of the initiation.

Sovereign Lebar, on resuming his duties, declared the business session closed, and the meeting opened to visitors, and a good programme was presented by local and Lindsay talent.

Speech by P. H. C. C. Cinnamon.

The Chairman then called upon P. H. C. C. D. Cinnamon, of Lindsay, to address the meeting.

The applause which greeted Sov. Cinnamon on rising to speak went to show that he is a warm favourite with Peterborough Woodmen. Mr. Cinnamon thanked the members for the kind invitation extended to Lindsay Camp to pay Sherwood Forest a return visit, and hoped that these fraternal visits would continue between Peterborough and Lindsay Camps, as it strengthened both camps, fraternally and numerically. He enlarged on the work of the Order from its infancy, and was prouder to-day than he ever was to know that the Woodmen of the World was in a healthy financial position, having a great surplus over and above the Dominion Government requirements. He urged the officers and members of both Camps represented here to-night to make preparations from now and during the fall campaign to double their membership at the end of 1918. The two camps have worked splendidly, and have met with remarkable success, the future looks bright for continued success, and he looks to Peterborough Camp to be the largest camp in the Order at the end of 1918.

The hour being late, Sov. Cinnamon closed his brief but stirring address by thanking the officers and members of Sherwood Forest Camp for the welcome which they had given Lindsay members.

Sovereign G. N. Gordon.

The Chairman then called upon Sov. G. N. Gordon.

Mr. Gordon, in his opening remarks, said it always was a pleasure to him to meet with our neighbours from Lindsay, and assured them they were always welcome to Sherwood Forest Camp at Peterborough. He gave a brief history of Peterborough Camp during the last twelve years, showing the good work the Camp had accomplished during that time. During these war years the work of securing new members is somewhat retarded. Nevertheless, Peterborough Camp had shown good progress, and he urged the members to give their full support to the officers, and he assured them that he would work in conjunction with these officers in any capacity to make Sherwood Forest Camp, Peterborough, the strongest camp in the Canadian jurisdiction. As he had previously remarked, he was thoroughly impressed by the lady officers and the enthusiasm they put into their work. It was a credit to each one of them. He had seen this work exemplified in towns and cities all over Ontario, and in his opinion the ladies to-night took the premier position in this work. He spoke in eloquent terms of the future of Peterborough by the influx of people who will arrive by the location of the new plants, such as Renfrew Metal Products Company, and on this account he thought the organization field would be enlarged, and that the prospects were bright for Peterborough Camp to repeat the performance they accomplished in 1917 by winning the banner flag.

Short speeches were made on behalf of Lindsay Camp by the Clerk, Dr. Annis, C.C. M. J. Dedman, Dr. Rich. Capt. Warren and Ford Moynes.

Peterborough replied with Sov. A. Graham, Ald. R. N. Jones, and Ald. Wm. H. Taylor all wishing Lindsay Camp every success, and that these fraternal visits will be often repeated.

Closed after midnight with the National Anthem.

LEG BROKEN BY TOMBSTONE.

COBOURG, June 26.— A peculiar accident befell Miss T. Westington, daughter of Mrs. Wm. Westington, Plainville, who was brought to the hospital for treatment. It is stated that with two friends she was in the cemetery at Plainville looking at the family monument, when the stone slab fell on her, breaking her leg just above the ankle.

MESSENGER'S BAG WAS CARRIED OFF

A bold theft was perpetrated at the Grand Trunk last night when the leather bag carried by the Canadian Express messenger, and which contained many papers, etc., was stolen. The theft is said to have been committed by a small boy. The authorities are investigating.—Lindsay Post.

FIRST VESSEL IN ORILLIA.

At a meeting of the Council of the Board of Trade it was decided to offer a silk flag to the first vessel, propelled by either a steam or gasoline engine of more than ten horse power that reaches Orillia from Lake Ontario by the Trent Waterway. This is following the precedent set when the Kirkfield section was opened, when a flag was presented to the first vessel to arrive from the Kawartha Lakes.—Orillia Packet.

BIG "DRAFT" RAID.

Seven Hundred Rounded in By Brooklyn Police.

NEW YORK, June 25.—More than seven hundred men of draft age were rounded up by the police in the Brownsville district of Brooklyn last night and taken to police stations where they were questioned by Federal agents concerning their registration cards. News of the raid spread rapidly through the borough, and scores of mothers, wives and sisters besieged the station houses pleading for the release of the men.

EMINENT COIFFURE SPECIALIST COMING

DORENWEND'S OF TORONTO, the eminent hair-Specialists will be at the Empress Hotel on Thursday and Friday, July 4th and 5th, with a grand display of the latest creations in hair-goods including ladies' transformations, switches, pompadours, waves, etc., and toupees and wigs for men who are bald. All those afflicted with loss of hair are invited to this display when a free demonstration will be given.

Four Teachers Of Queen Mary School Send In Resignations

Mr. F. J. Voadco, Principal of the School is Among the Number —Parents Will Petition the Schoo, Board.

Five of the teaching staff of the Queen Mary's school have resigned during the past month. Principal F. J. Voaden handed in his resignation, much to the regret of the West Ward parents, who it is understood, will petition the board with a view of having Mr. Vouden reconsider his action.

Miss Moffat, Miss Jackson and Miss Stewart are leaving at the end of the term, while Mr. Stacey, assistant principal, has joined the DeLaval staff, where his brother is already connected.

MR. ROZEL RESIGNS.

King Edward School will lose Mr. Rozel. As to the reason of this, Mr. Mowat said he had nothing to say.

Mr. Vouden's successor comes from Orangeville.

VISITED PETAWAWA.

Camp Looks Fine, and Peterborough Men Are Tanned and Fit Mr. G. H. Giroux Said.

Mr. G. H. Giroux spent the week end at Petawawa and found himself much at home among the Peterborough boys, all of whom are looking fit, tanned and happy. They are very busy with their wrk, and have a warm welcome for their friends from home. Mr. Giroux, accompanied by his wife and daughter, Miss Bernice Giroux, of Ottawa, said farewell to their son, Hermie, who is going overseas shortly with a draft of the Strathcona Horse.

Not a Joke

Middleton's

2 "SUGAR-BOWL" STORES are still in the Pure Candy and Ice Cream Business—notwithstanding the puritanical restrictions of our "City Fathers."

CANDY

CANDY IS GOOD FOOD—Pure and wholesome. Eat a few of our good Chocolates when you feel tired or hungry, and see the refreshing energy they will give.

ICE CREAM

ICE CREAM, too, is a delicious and highly nourishing Food. Eat a heaping dishful of our Ice Cream and learn how satisfying and strengthening it is.

Come in and enjoy yourself. We are fully prepared for crowds, day or night, or holidays. Extras for Dominion Day in Ice Cream Specialties, Soft Drinks, Home-made Caramels Chocolates, Nut and Fruit Candy, etc.

TWO STORES:
458 GEORGE STREET
HUNTER STREET

Canada Food Board License No. 9-4681

HOLIDAY Fruit and Vegetables

We are pleased to announce the arrival of a large shipment of California fruit, consisting of—

Peaches	Apricots
Plums	Cherries
Cantaloupes	Watermelons
Grape Fruit	Bananas
Oranges	Lemons

Home Grown Strawberries Tomatoes, Beans, Cauliflower, Beets, Cabbage, Green Peas, Lettuce, New Potatoes, Onions, Etc.

CANNED AND BOTTLED GOODS

Olives, Catsups, Sauces, Salmon, Sardines, Cheese, Etc.

Douros & Gettas
376 George Street
Phone 18 & 19

"It's Confidence That Does It"

Are Your Preserves Done

Here is some evaporated fruit food that you will enjoy:—

APRICOTS ... ... 32c lb.
PEACHES (pealed ... 22c lb.
PEACHES (unpealed) . 20c lb.
PRUNES ... ... 14c lb.
Pears ... ... 20c lb.

Home grown Strawberries are now coming in daily.

Can. Food Board License No. 8-4214

Porter S. White Co
334 George Phone 208

SATURDAY BARGAIN
Bathroom Fixture

We will sell a limited quantity of SHOWER YOKES in nickle plate with faucet attachment and rubber tube complete, on SATURDAY ONLY, for the bargain price of $1.50

Lawn and Garden Hose, Nozzels and Watering Cans, All Sizes

ADAMSON & DOBBIN
175 Simcoe Street : Peterboro

Natty Straws
—AND—
cool Panamas

Plain or Fancy Bands as you like. The price range is worth looking over.

—Ask—

Jack Primeau
With A. M. Laidlaw at Fashion Craft Store
140 Hunter Street
Where Men's Good Clothes Come From

3 More Days of House Furnishing Sale

Only 3 More Days, don't miss this opportunity to supply all your needs for the home, it may never come again. The special features of this Mid-Year Sale for To-Morrow's selling are those that will help to beautify and add comfort to your verandah. Visit 3rd floor and you will be delighted with our special offerings at special prices.

Rugs of Willow Grass

They are admirably suited to stand the wear and tear a sun parlor, or porch usually gets. Green, brown, blue and red, with plain centres, and floral, Roman key or straight contrasting borders:

Size 2 x 3 ft. Mid-year Sale price..... $1.39
Sige 4 x 7 ft. Mid-year Sale price..... $1.89
Size 6 x 9 ft. Mid-year Sale price..... $4.75

Verandah Chairs $1.89

Chairs and rockers of unusually great popularity. Well made of seasoned maple with carefully woven splint seats. They will stand all manner of outdoor weather. At this sale price they are remarkably good value..... **$1.89**

Children's Rockers

Just what every youngster wants, a rocker that belongs to them alone. Their delight and joy in possession is worth many times to-morrow's sale price **$1.19**

Extra fine COCOANUT MATS size 13 x 23 inches. Splendid value at this sale price **$1.39**

Sample Curtains at Half-Price To-Morrow

Every one of them at half price. Included in the lot you will find—lace curtains, scrim, voile and marquisette. As they are samples, some of them are slightly soiled, but they are mostly like brand new. On sale to-morrow only at half price. Come early and have the first choice.

Excellent quality COCOANUT FIBRE MATTING one yard wide. Big value at this sale price yard.... **87c**

DAILY CALENDAR
Be sure I count myself in nothing else so happy as in a soul remembering my good friends. Shakespeare

NOTICE!
The last 3 days of this Big Sale offers many attractive bargains.

The CRESSMAN Company Limited

VOLUNTEER DEPUTY REGISTRARS

Following is a list of deputy registrars and assistant deputy-registrars who gave their services in the county in the registration district of West Peterboro without pay or remuneration of any kind:—

SOUTH MONAGHAN

No. 1.—School House at Ballieboro. Deputy, Miss Jamieson, Asst. Dep. Miss Bella J. Greer; Mrs. T. A. Skitch.

No. 2.—School House, east of Ballieboro. Deputy, Miss Hunt, Asst. Dep. Miss Ida Pue, Miss Nurse.

No. 3.—School House, east of S. Monaghan P. O. Deputy, Miss Finnie, Asst. Dep. Miss Eva Deyell, Miss Gertrude Gainer.

No. 4.—Bensfort School House Deputy, Miss Paxman, Asst. Dep. Miss Mary Emberson, Miss Dodds.

No. 5.—School House, north of S. Monaghan P. O. Deputy, Miss McIndoo, Asst. Dep. Ella M. McGill, Miss Florence C. McIndoo.

NORTH MONAGHAN

No. 6.—School House at Fraserville Deputy, Miss Crookshanks, Asst. Dep. Miss Kathleen Waterman, J. O. Pue, Keith Kidd, M. W. Leigh, Willard Waterman.

No 7.—School House at Town Hall. Deputy, Miss M. H. Baird, Asst. Dep. Miss Isabel Baird, Miss Marion Clarke, Miss Annie Brown, Marton Colon.

No. 8.—Brealey's School House. Deputy, Miss Daisy Stocker, Asst. Dep. Miss Irene Young, Miss Mary C. Ward, Miss Molly Campbell, Miss Verta Ward.

No. 9.—May's School House. Deputy, Percy Dancey, Asst. Dep. Miss Dorothy Butler, Mrs. A. Stillson, Miss Estelle Cuffe, Miss W. Fair, Miss Olga J. Johnston, Miss Florence Saunders.

No. 10.—St. Alban's Church Hall, Brownton. Deputy, C. A. G. Spence, Asst. Dep. Frank Wallworth, E. Whiteside, Jos. Drummond.

No. 11. — St. George's Sunday School, Braidwood Ave. Deputy, Rev. J. Price, Asst. Dep. R. Allen, C. Somers, G. G. Rew, Daniel Allen, Alfred Cole, Fred. Holmes, F. Russell.

SMITH

No. 12.—Lilly Lake School. Deputy, Miss Robena Carter, Asst. Dep. Miss Olga Fowler, Miss Mildred Mahood.

No. 13.—School House, 4th line. Deputy, Miss Pearl Petrie, Asst. Dep. J. A. McGregor, Mrs. T. H. Graham, Thos. H. Graham, Mrs. Edward Archer, Alex. Scott.

No. 14.—School House, Milburn's. Deputy, Miss Kate McLean, Asst. Dep Miss Audrey Milburn, Miss L. Edmison.

No. 15.—Garbutt's School House. Deputy, Miss Irene Brumwell, Asst. Dep. Flora H. Adams, Miss Edith Brown.

No. 16.—Bridgenorth School. Dep Miss Myrtle linck, Asst. Dep. Miss Lillian Udy, Miss Pauline Udy, Garbutt, D Mann, John W. Telford.

No. 17.—Patrick's School. Deputy, Miss Irene Madill, Asst. Dep. Mrs. A. Higgins, Miss Edna Braden, Miss Lulu Knox, G. W. Patrick.

No. 18. — Ray's (or Blewett's) School. Deputy, Miss Margaret I. Eastwood, Asst. Dep. C. O. Northey, Gordon Fitzgerald, Mrs. S. Sanderson, Miss Lorna Webster.

No. 19. — Young's Point School. Deputy, Miss Anna Duck, Asst. Dep. Miss Hilda Wilson, Miss Cyril J. Carroll, William Lane, Deputy, Hilda Wilson.

No. 20—McIlmoyle's School, Dep., Miss Bertha G. Hatherly, Asst. Dep. Alex Elliott, F. A. Branch, Miss Teresa Branch, Edward Preston.

No. 21.—School House, S.S. No. 10. Deputy, Miss Beatrice A. Deck, Asst. Dep. A. D. Bullock, Bert Graham, Miss Pearson, Peter Nichols, Frank Pearson, Evans Blewitt, Mrs. Evans Blewitt.

No. 22.—House of Mrs. Chittick, Lot 19. Deputy, Mrs. Chittick, Asst. Dep. Gordon Mann, Jos. Mann, Bert Allen, Claire Chittick, Ernest Roseborough, Elmer Milburn, Joe. R. Mann.

No. 23.—David School, (S.S. 12). Deputy, Miss Margaret Tooke, Asst. Dep. Albert Bullock, Mm. Lane.

ENNISMORE

No. 24.—S. S. No 1. Deputy, Miss Kathleen Moran, /Asst. Dep. Miss Ellen O'Riley.

No. 25.—School House, Lot 5, Con. 8. Deputy, Miss Agnes McMahon, Asst. Dep. Miss S. Caddigan, Miss E. Caddigan, Miss F. Murphy.

No. 26.—School House, No. 3. Deputy, Miss Mary E. Moloney, Asst. Dep. Kent Killen, Miss Mary M. S. Crough.

No. 27.—School House, Ennismore. Deputy, Miss Vernia Galvin, Asst. Dep. Kent Killen.

No. 28.—Town Hall, Ennismore. Deputy, Miss Carrie Moloney, Asst. Dep. Miss Gladys Kennedy.

HARVEY

No. 29.—School House, No. 1. Deputy, Miss Edna Thompson, Jas. Ingram, Asst. Dep. Miss Ferne Lambert, H. P. Seymour.

No. 30.—Nogie's School House. Deputy, Jas. McL. Oliver, Asst. Dep. Miss Mary E. Gillogley, Miss Edith Oliver, Miss Maggie Oliver.

No. 31.—School House, Lakehurst. Deputy, Miss Ruby M. Feir, Asst. Dep. Wm. Clarkson, A. L. Shearer,

No. 32.—Stockdale's School House. Deputy, Miss Nellie F. McNicholl, Asst. Dep. W. J. Stockdale, J. D. Crapp, Geo. Harrison, E. B. McKinty.

No. 33.—School House, Hall's Bridge. Deputy, H. J. McIlmoyle, Asst. Dep. Miss Eloise Elliott, Miss Margaret Weir, Robt. Shaw.

No. 34.—School House, Rockcroft. Miss Minnie L. Stenson, Asst. Dep. J. F. Trainor.

No. 35.—School House, Deer Bay. Deputy, George Ireland, Asst. Dep. Clifford Smith.

No. 36.—South School, east of Lakehurst. Deputy, Miss Velma Dean, Asst. Dep. John Chase, H. P. Allin, Miss Lily Smith, Mrs. Herbert Hunt.

GALWAY AND CAVENDISH

No. 37— Higgin's School House. Deputy, Miss Eva elson, Asst. Dep. J. Hutchinson, David Higgins.

No. 38. — School House, Union Creek. Deputy, Miss Gladys McDowell, Asst. Dep. William Hunter.

No. 39.—School House, Mt. Irwin. Dep., Miss Rose Downey, Asst. Dep. Miss May Allen, Miss K. Allen, D. Curtin, R. Allen.

40.—Switzer's School House. Deputy, Miss Irene Molyneaux, Asst. Dep. Sidney Switzer.

Extra Special Cash Grocery List

Just to show what it means to you in money saved since the cash system came into effect, read the following list, and we think you will admit the new system is worth while. Goods to be obtained at any of the stores mentioned below.

At the request of our customers we are continuing the sale of our 54c. Bacon for 46c.

For a little while longer, 7 lb. Rolled Oats for 44c.

Cornflakes will soon be off the market. While they last, 3 boxes for 37c.

Tins of Standard Peas (extra) 2 for 35c.

18c. packages Seedless Raisins, the best, 2 for 31c.

Two seasonable lines Worchester Sauce, special, 12c.

Campbell's Soups still lower, 16c.

We will give our customers what matches they want this week and save them money.

Also we have sugar. Get our prices on it, as well as on other lines.

J. T. Braund, Cor. George and Smith.
R. C. Braund, Cor. Park and Albert.
S. H. Mitchell, Cor. Reid and Sherbrooke.
J. E. Lillico, Cor. Charlotte and Park.

BRITISH LABOUR PARTY MEETING

Attempt Will Be Made to Break the Existing Political Truce.

Special to The Examiner:

LONDON June 26. —The British Labour party was to hold an important meeting to-day, at which a decision was to be reached on the proposal to break the existing political truce. If this is done it will mean the resignation of Labour members of the Cabinet and the formation of a Labour Opposition in the House of Commons.

Dr. J. P. Wilson Will Preach Farewell Sermon This Evening

Arrangements are completed for the service to-night, when Dr. J. P. Wilson will preach a sermon to his friends of all denominations before retiring from the regular ministry.

A large united choir under the direction of Mr. John Allan, will lead in the service of praise. The ministers of all the Peterboro churches will be present. The Wednesday evening service in every church, but St. Paul's, is cancelled. The ushers will be supplied by the entertaining church.

It is suggested that all be present promptly at eight o'clock. Doubtless the large auditorium of St. Paul's church will be filled.

The Ministerial Association has been inspired in giving Peterboro people this opportunity of hearing Dr. Wilson.

Voice of The People

Correspondence under this heading containing or involving attacks on individuals, or violent or extreme statements, must, to secure insertion, be signed with the writer's real name, the owner of which thus assumes the responsibility.

Sir,—Why has the City Council not advertised the T. V. Canal this summer as a pleasure route for the benefit of the many tourist resorts? All other points of Canada are alive to their chance this year, but our people seem to be asleep, having at last got what they so long cried for.

TRENT VALLEY.

Peterborough, June 25, /18.

Sporting Editor, Examiner:

Dear Sir,—In reading the lists of prizes for the 1st of July, I would like to state that the tug-of-war prize seems to be a very small affair, for such an event as a tug-of-war is a test of strength which is a big feature in sports. I would suggest giving a cup or a shield, which could be competed for every year, one team winning it in three consecutive years would keep it, as a box of 50 cigars has downed the interest of three teams already, as a box of cigars has to be divided up between 10 men giving 5 cigars to each. Hoping the men of the Manfacturing Association will take an interest and offer some better prize, as it is an advertisement as well as a feature of sport. Thanking you for your valuable space.

One Interested.

Arrangements are being made to put up a cup or shield to be competed for annually.—Sporting Editor.

STEINBURG CHILD HAS COMPLETELY RECOVERED

STORY OF ATTEMPT TO BURN THE BARN IS DISCOUNTED BY THE POLICE.

A small evil-smelling bomb, a means popularly employed by small boys for practical joking, caused a wild rumour to circulate about the city on Saturday that Rosie Steinburg, the little 17-months old daughter of Joseph Steinburg, 466 George street, was the victim of an attempted murder at Mr. Steinburg's house on Friday.

Called upon to-day, Mrs. Steinburg produced the little girl, the picture of health, from the back yard, where she is carefully guarded from any such second "attempt on her life."

Very much excited Mrs. Steinburg recited the story of how the article must have been introduced, as the little girl was on the top of the step, and could not have gone down. Chief Thompson laughed at the idea of foul play and explained that the smell bomb (now in his possession) is quite harmless outside of being a nuisance. A story of an attempt to burn the barn at the rear of Steinburg's house is discounted by the police.

HULL WOMAN HAD FAINTING SPELLS

Mrs. Thibault Overcame Troubles By Taking Tanlac—Husband Praises It

The value of Tanlac in the treatment of stomach trouble with its many attendant ills, is further evidenced in the case of Mrs. Valeda Thibault, who resides at 37 Papineau Avenue, Hull; Mrs. Thibault is the wife of J. A. Thibault, a life long resident of Hull and what they have to say concerning Tanlac will be of much interest to the people of their community.

"I had been suffering" said Mrs. Thibault, from stomach trouble, nervousness and a general rundown condition for over a year, and I just don't know what I would have done without Tanlac, as I had reached the point where I don't believe I could have held out much longer. I always suffered terribly with indigestion after meals and what I ate seemed to do me no good. Everything I would eat soured on my stomach causing gas, bloating and much pain, and such tight, depressed feelings in my chest that I could hardly breathe. My nervous condition kept me from getting any sound sleep. I had terrible nightmares and would often wake in a fright, then in the mornings I would get up feeling half dead and just barely able to drag myself around I was so weak I couldn't do my housework, would have fainting spells and sometimes just fall to the floor completely exhausted. I couldn't even sweep the floor and while I just tried everything I kept getting worse.

"One day an aunt of mine told me how Tanlac had helped her and advised me to try it, and the results are I am feeling much stronger and better in every way. I have taken three bottles and can do all my work without the least trouble. Gas has stopped forming on my stomach and no matter what I eat I'm never bothered with indigestion. My health is better already than it has been in a long time and I'm just improving every day, I rest well at night and my nervousness with all that tired feeling is gone, and I am certainly very thankful to Tanlac.

Mr. Thibault, who witnessed his wife's statement, said. "Yes, it's really remarkable how my wife has improved in health since she began using Tanlac and I heartily endorse every word she has said in recommending it. She had been in such wretched health for more than a year that I had become uneasy and bought all kinds of medicines. But Tanlac is the only thing that has ever done her any good and I will be glad to personally tell anybody just what it has done for her."

Tanlac is sold in Peterborough by W. B. Warne Drug Co. Ltd., in Havelock by A. C. Denike, in Lakefield by Tanner Drug Co. Ltd., in Fowlers Corners by W. A. Hunter, in Gelert by A J. Scott, in Westwood by G. Pringle & Son.

The League Leaders want the crowd to-morrow night at Riverside. Every one root for the best team.

What Bride

Would not be delighted with one or other of these Wedding Gifts—

Solid Silver Table Knives and Forks
Solid Table Spoons to Match
Solid Silver Carving Sets
A New Coffee Set
Cut Glass Bowl
Gold or Silver Wrist Watch
Silver Toilet Set, etc

Selections Here in Special Variety for June Weddings

SCHNEIDER'S
The Jewelers, St. George

FIELD DAY WILL BE HELD IN OMEMEE ON FRIDAY NEXT

Soldiers of the Soil Will Participate —Omemee Man Honoured

OMEMEE NEWS

OMEMEE, June 26.—On Friday afternoon of this week some games and sports will be run off on the town park beside Coronation Hall. All the boys of the 'teen age are urged to be present if possible. In the evening an address will be given in Coronation Hall, by some one who is interested in the "Soldier's of the Soil Movement," and all are cordially invited to attend.

A Garden Party.

A large representation of our citizens motored to Mount Horeb on Monday evening and attended the garden party. Misses Lila Parsons, Rita Johnson, Gwendolyn James and Messrs. E. Bushnell and Harry Bradley, all of town, took part in the programme.

Gets a Degree.

The "Newburyport," Massachusetts Daily News, of June 17th, contained the following which will be of interest to local people as Dr. Nugent is a son of Mr. Henry Nugent, of Omemee:

During the morning worship at the Central Church yesterday, the clerk, John T. Hunt, made the announcement to the large congregation present that at the commencement exercises in connection with Wheaton College last week, the trustees by unanimous vote, authorized the president to confer on the pastor, Rev. Walter Henry Nugent, Ph.D., the degre of Doctor of Divinity.

Dr. Nugent was born in Ontario and received his early education in the Omemee High School and Albert College, from which he graduated. He also studied a short time in Victoria College. In June, 1898, he entered the ministry of the Methodist Church of Canada and preached for three years in the Manitoba and Northwest Conference. He came to the United States in 1901 and after a year and a half in Iowa he was called to Chicago where he seized the opportunity for further study. He not only completed his theological studies, receiving the degree of Bachelor of Divinity from the Chicago Theological Seminary, but he also received the Bachelor's degree in Law and the Doctor's degree in Philosophy.

Dr. Nugent came to this city from Minneapolis, where he was serving a large church, to become pastor of the union of three local churches, known as Central Church, and is now serving his ninth year here. He is a keen and logical thinker, a speaker of special ability, and a leader in social questions of the day.

Dr. Nugent's many friends will be pleased with the honour that has been accorded him by Wheaton College.

Personals.

Mr. J. W. Deyell, of Lindsay, motored to town, during the past week.

Mrs. S. Abbott has returned home, after a pleasant visit with her daughter, Mrs. Estus, of Orillia.

Mrs. B. McQuade was a visitor to Peterborough on Saturday.

Dr. and Mrs. Irvine, of Lindsay, motored to town on Sunday and were the guests of Mr. and Mrs. William Earle.

Mr. W. Thorne, of Millbrook, was the guest of Mr. and Mrs. R. J. Patterson, on Sunday.

Rev. David Balfour, of Janetville, occupied the pulpit in the Methodist Church on Sunday in the absence of the pastor, Rev. J. P. Lewis.

Mr. and Mrs. Burton Pogue were visitors to Peterborough last week.

Mr. Devy, of the Bank of Toronto staff, spent the week-end at his home in Peterborough.

Mr. Thomas Henderson has returned home, after an extended visit with his daughter, Mrs. C. Cronk, of Port Rowan.

Mr. Mason, of Lindsay, made a business trip to town last week.

Mrs. German, who has been visiting friends in this vicinity for several months, left for her home in Winnipeg last week.

Mr. Dick Butler and party, of Lindsay, motored to town one evening last week.

Mrs. Levitt and daughters of Picton, are the guests of Mrs. M. Wallace.

Miss Maude Laidley, of Lindsay, spent the week-end with her parents, Mr. and Mrs. A. Laidley.

Tried Examinations.

About twenty-eight pupils tried the Entrance Examination here last week: this is including pupils from country schools. Miss Morden, the principle of the High School, presided over them.

Mr. William Race was a visitor to Lindsay last week.

Miss Amy Parsons is the guest of her brother, Mr. Arthur Parsons, of Toronto.

Mr. and Mrs. R. Robinson, of South Dakota, are the guests of the former's brother, Mr. William Robinson, after an absence of fourteen years.

Miss Maye McCaffrey, of Buckhorn, spent the week-end with her father, Mr. Charles McCaffrey.

Mr. and Mrs. Arthur McQuade were the guests of the latter's parents, Mr. and Mrs. Lowery, of Lifford.

Mrs. Goodfellow, of Peterborough, is the guest of Miss Myrtle Shannon.

Barrie's

Ladies' Ready-to-Wear Department

Special For This Week

Holiday Dresses

See Windows
One Price

$8.00

Phone 340
The Barrie Building

Men's Straw Hats

The men who appreciate comfort and style in a STRAW or PANAMA Hat, will do well to see our very complete assortment of these seasonable goods.

We take special pains to suit every individual customer, in the hat most becoming to him.

W. E. LECH Manufacturing Furrier and Hatter
336 GEORGE ST. - - - - NEAR SIMCOE ST.

ELECTRIC IRONS $3.98

FOR SATURDAY ONLY

We will sell a limited number of guaranteed Electric Irons on Saturday of this week for the very low price of $3.98. These are just what every housekeeper needs for the hot days, as they embody both comfort and economy. *See Window*

ALEXANDER & MILLER ELECTRICIANS 438 GEORGE ST.

The Lifetime Service of a

Nordheimer Piano

—as well as its full resonent tonal qualities — has won pre-eminence for them.

To own a **NORDHEIMER** is to have a limitless source of satisfying pleasure to be shared with your friends.

It is a possession to be proud of both as a flawless instrument, and as a piece of furniture of unexcelled beauty.

Nordheimer Upright Designs

Are **POPULAR**—First, because price is well within the reach of all who wish a really artistic piano; second, because designed to supply patrons of discriminating tastes with an instrument to harmonize with any plan of architecture or decoration.

If you want to try the **NORDHEIMER** at home in the very setting in which it will be played, I will gladly arrange such a trial for you.

Frank Whitehouse

District Representative for the Nordheimer & Steinway Pianos
118 Hunter Street - - Telephone 981

Avoid Summer Heat in Your Kitchen by Using
Coal Oil and Vapor Stoves
Very Cheap and Handy. For Sale by
F. R. J. MacPherson Co., Ltd. TWO STORES 176-8 Simcoe St.

A TREAT FOR YOU!

Come with Nassau L.O.L., No. 457, to Burleigh and South Beach, on Monday, July 1st, per Steamer Geneva. This excursion gives you your choice of where you spend the day. Tucker's orchestra will supply the music, and first class refreshments can be purchased at the booth. You can go down the river most any time, but this is your chance to spend the day up the lakes. Boat leaves the George street wharf at 7.30 sharp. A big time at a small price. Tickets, 75c; children 40c.

MOONLIGHT EXCURSION.

KNOX CHURCH YOUNG PEOPLE'S GUILD WILL HOLD THEIR ANNUAL MOONLIGHT EXCURSION DOWN THE RIVER PER STR. STONEY LAKE ON FRIDAY EVENING NEXT, JUNE 28TH. BOAT LEAVES GEORGE STREET WHARF AT 8.00 P.M., CALLING AT STREET RAILWAY WHARF. TICKETS 25 CENTS. 3d.m.w.th-147

A DOLLAR DOES WONDERS —AT— S. Levine's 8 Day's Sale

PRICES SLASHED

Reach out for these Savings. Come and get the benefit of these big values. This is our First Clearing Sale in Two Years, and its going to be a Real Genuine One:

Women's Fashionable Summer Skirts—In silk poplin. Colors: purple, blue, fawn, brown and other pretty shades, handsomely braided; latest design out, to arrive. See Reduced Prices in Windo

Women's Lovely Grey Silk Skirts — With fancy pockets, light, cool and dressy. Sold for $6.98..... Your choice for.... $4.98

Plaid Skirts—Sold for $4.50. Your choice..... for $2.98

Women's Fancy Skirts—In different color plaid effects. Sold for $4.00. ..... Your choice for.... $1.98

Women's and Misses' Natty, Neat, Cool Middies — Prettily trimmed. Your choice for— 98c UP TO $1.39

Women's White Embroidered Underskirts. Sold for $1.98. Your choice..... for $1.39

Women's Embroidered Night Gowns—Sold for $1.25. Your choice for 49c

Women's Fancy Embroidered Voile Waists—Sold for $1.40. Your choice for.. 98c

Women's Summer Undervests —With lace trimming. Sold for 39c. Your choice.. for 17c

Children's Cloth Sun Hats — For summer wear. Sold for 59c. Your choice..... for 39c

Men's Summer Caps—In tweed and other material. All shades and shapes..... Your choice for..... 75c

Men's Working Shirts—Stripe effects. With collar attached. Sold for $1.00..... Your choice for..... 49c

SUIT CASES

A line of good Suit Cases. Size 24 and 26 inches. Your choice for— $1. AND $1.25

These are only a few of the many snaps to be offered durind this 8 days sale. Come and look over the stock, whether you buy or not. Look for

S. Levine's 199 Charlotte St.

DIAMOND RINGS

Are never dimmed by time or constant wear. Sold in a store conducted in a most economical plan, consistent with perfect service. That's why we keep on quoting low prices.

Frank Clarke

OLDSMITH HALL 170 Charlotte

nd Cheer to your Friends

What better expresses your sympathy or good cheer than a prettily arranged box of Cut Flowers

terborough Floral Co.

436 Water St. Retail Store 347 George st.

LEPHONES—Greenhouse 1395 Residence 1647

CITY AND GENERAL

Light winds, fine. Thursday, easterly winds, fair at first followed by showers before night.

Hurrah for the game! Riversides vs. Thistles. Thursday night at Riverside.

ROOFING.

Slate, Tile, Felt and Gravel and all kinds of built up roofs by Alex. McLeod, General Roofing Contractor. 'Phone 775.

HURRAH!

A.O.F. Excursion to Burleigh Falls, July 1st, Steamer Stoney Lake. 4d-149

PLUMBERS TO MEET.

A meeting of the Plumbers will be held Thursday evening at eight o'clock in the Labour Hall. 2d-149-3023

BUSINESS GIRLS' CLUB

The June meeting of The Business Girls' Club will take the form of a picnic and will be held at Jackson Park on Friday evening, June 28th, at six o'clock.

MOONLIGHT.

Thursday evening, via Steamer Geneva, L.O.L. 1175, promises a good time, good music and booth, all for 25 cents. Bring along your firends. 8 p.m. George street wharf. 3d-147-2070

MR. ROUBICHAND NO BEETER TO-DAY.

Max Roubichand, who was severely injured at the Quaker Oats on Saturday, had a good night, but his condition shows no improvement.

FRESH STRAWBERRIES DAILY.

We will have fresh Strawberries every day, at the lowest prices. Come early. Also sugar with each order. Fresh eggs and choice butter, at Jas. R. Bell's, 197 Hunter. Phone 455.

DANCE AT CHEMONG.

A dance will be held Monday evening, July 1st, in the Pavilion at Chemong. Music by Mober and Fitzgerald. A first class treat is assured. 6d-147-2968

BICYCLES.

Ivanhoe, Hyslop and Crown Bicycles from $37.50 up. Saddles, Tires, Mudguards, and Coaster Brakes. Bicycles repaired. Millard's Bicycle Shop, Hunter St., near Aylmer. 'Phone 234j. dtf

CLEANING, PRESSING, AND REPAIRING.

Ring 1082J for Cleaning, Pressing, and repairing. Goods called for and delivered promptly. Mrs. Read, 159 Rubidge Street. dtf-7

AUCTION SALE.

Thursday, June 27th, I will sell for Mr. Peter Campbell, 369 Hunter street, a large quantity of household furniture and fittings, including a Heintzman piano, refrigerator, gas range, etc., etc. Sale at 1.30 p.m. W. J. Hancock, auctioneer. 4d146

MODERN RESIDENCE FOR SALE.

No. 455 Hunter street, west of Park Street. Finest residential district in Peterboro. Owner leaving the city. Call at any time at the above address for inspection. 6d144

A.O.F. EXCURSION JULY 1ST

To those who enjoy a good sail come to the A.O.F. excursion on July 1st, to Burleigh Falls, per steamer Stoney Lake. Refreshment booth, music and dancing. Adult ticket 90c, juvenile 50c. Boat leaves George St. Wharf 7:45; No. 6 Lock 8 a.m. 4d-149

MURRAY STREET RED CROSS SOCIETY

The Red Cross Auxiliary of Murray street church report an average attendance of twenty during the past month, with the following garments made:

24 suits of pyjamas.
5 grey flannel shirts.
24 bed socks.
24 stretcher caps.
6 personal property bags.
29 pairs of socks.

BATHING CAPS Large Assortment

WATER WINGS Deans

BATHING SHOES Low or High

LIFE BELTS S.O.S. Emergency

Everything for the Bathing Season at our store

Come and look them over

WARNE'S CUT-RATE Drug Store

Phone 527w 351 George

If In Doubt

WE WILL TELL YOU OUR CANDID OPINION

If it is a low-priced wrist watch, or one of our best at $15—and you want it for lifetime service—Then we advise the $15 watch. The movement is standard, a real high class "Never-give-out" silver watch, neatly mounted with strap.

Guaranteed Or No Sale

Warne Bros. "Diamond Hall" Next to Warne Drug Store

57th BAND AT ST. GEORGE'S

The 57th Band will play at St. George's Church tonight. The members are requested to meet there at 8 o'clock. Cars will stop at Braidwood Avenue.

ADVISORY COUNCIL.

A meeting of the Local Advisory Council for Cooperation in Boys' Work, will be held at 8 p.m. sharp in the Y.M.C.A. on Thursday, June 27.

MONTHLY MEETING

The regular monthly meeting of the 57th Chapter of the I. O. D. E., will be held tomorrow evening in the Green Room of the Y. W. C. A., at eight o'clock. As this is the last meeting during the summer months a large attendance is requested.

AUCTION SALE.

I will sell for Mr. H. R. H. Kenner, 209 London street, on Saturday June 29th, his household furniture and furnishings, including fine Dining Suite, large Leather Couch, Mahogany Dressers, 3 Rugs, Refrigerator, Gas Range, fine Book Case and Desk combined, etc., etc. Sale 1.30 o'clock. No reserve. J. F. Thornton, Auctioneer. 4d-147-2977

PLAIN FACTS.

A great newspaper once said (The Examiner we think it was): "We investigate our advertisements—

THEY ARE GOOD.

Patronize our advertisers." What more sensible and logical? We advertise our Ribbons Typewriters, Public Stenography, Repair Department. Yours in cooperation. Nelson, phone 229.

BROKEN MACHINERY PARTS REPAIRED.

Oxy-Acetylene welding will cheaply and quickly repair parts in cast iron, steel, brass or aluminum, engine cylinders, transmission covers, manifolds, stay rods or brackets. Auto tires vulcanized. Millard's Bicycle Shop, Hunter Street, near Aylmer. 'Phone 234J. dtf

ST. ALBAN'S MISSION.

To-day being appointed by the Bishop of Toronto, as a day of special preparation for next Sunday (the day of national prayer and humiliation) a special service will be conducted by the Rev. C. A. G. Spence, at St. Alban's Mission, Brownton, to-night, at 8 o'clock.

The Girls' Guild will meet at 62 Dunlop street, to-morrow, Thursday, evening.

Young man: How can you best serve your country? Fight, if you may, but if that privilege be denied you can still serve effectively and honourably in the great army of skilled workers without which Canadian industry would be helpless. You need technical training. Write for Free Prospectus: International Correspondence Schools, No. 745 St. Catherine St. West, Montreal, Canada. 12d146

DEVELOPING AND FINISHING.

"We do Amateur work," reads a local window card, and that is what you uusually get when you take your films to a drug store to be finished. Photographer Haynes has made a study of developing and printing for over twenty-five years, and can guarantee the most satisfactory results. Take your next films to the new studio, 147 Hunter Street dwtf

THE WILLIS PIANO.

The Willis Piano has an ideal appearance that distinguishes it from the average piano. It is made in Canada in the largest piano factory in Canada, and its artistic workmanship, beautiful tone, and musical qualities are such as to reflect the extract credit upon Canadian skill. The Peterborough Agency is with J. W. Stuart, 372 Water St., Sewing Machine dealer. dtf

SMOKES FOR JOLLY HOLIDAY.

You are sure of getting the very best values in standard Cigars and Cigarettes at Eddy Wright's Cigar Store and Barber Shop, 329 George street. Stock all fresh and new selling at prices before the advance. Popular Tobaccos and cut plug or whole and French briar pipes, marked down for holiday selling. Glance at our window. Ladies are safe to buy here. Shave or hair cut while you smoke. 4d-147

ST. JOHN'S EXCURSION TO STONEY LAKE.

St. John's choristers and their guests, are requested to be on board the steamer "Stoney Lake" tomorrow morning in ample time for a prompt departure at 830, George St. wharf.

Those unable to do so, must take a car to the street car wharf, where the boat will call at a quarter to nine.

Boarding Houses Where 15 Or More Meals Are Served Daily Must Obtain Food Board License

Boarding houses affected by the new regulations of the Canada Food Board are those in which fifteen or more meals are served daily to persons other than members of the proprietor's family. Hence if there are five boarders, each taking three meals a day, such houses must obtain the Food Board's license, costing two dollars.

The regulation is as follows: "On and after July 1st, public eating houses, where meals or refreshments to the number of fifteen or more a day are served to persons other than members of the proprietor's family," must obtain the necessary license or be liable to the penalty set forth in the order.

A public eating house is any hotel, restaurant, cafeteria, club, club-room, private family keeping boarders, boarding houses, schools, dining cars, steamships or any place where meals or refreshments are regularly served or sold to other than members of the family or household.

Ice Cream Licenses.

On and after July 1st, parlour stands and all other places retailing (but not manufacturing) ice cream, and not serving food, must obtain a license, which costs $5, and may be got at the police station.

Important Decision In Liquor Case

A Point That Families Living Over Shops Should Consider

Without going into the evidence of a liquor case in which judgment was given in the police court today in which the defendant was fined $200 and $9.35 costs, the point on which the conviction was made might well be given publicity for the information of others who might find themselves similarly placed.

The point in question is this:—Where a family or person lives over their place of business, the Act definitely prohibits the party from having intoxicating liquor for personal or individual purposes.

If any one is sick living over their store and liquor is prescribed by the physician attending as being of help to the patient, it cannot be brought into the house according to law, and the person so doing is liable to a fine of $200 and costs.

The license inspector, Mr. Stewart, states that in such a case in order that the liquor could be administered medicinally within the law, the patient would requireto be taken from the residence that is under the same roof as the store or shop.

Quite a few people may be innocently violating this law and those who might be affected should look carefully into the matter.

Social and Personal

Mr. G. H. Watson, Homewood avenue, is spending the balance of the week in Toronto.

Eddy Tate, of the Royal Air Force, returned to Leaside Camp, Toronto, on Monday, after spending a pleasant ten days leave with his parents, Mr. and Mrs. Wm. Tate, Bolivar street.

Sergeant Sam Mills is in Peterborough on leave at the home of his father, Lieut.-Col. Mills.

In honour of Miss Stewart of the Queen Mary School staff, who is leaving at the end of the term, Mrs. S. Medd entertained a few of Miss Stewart's friends last evening at her home, 452 Charlotte street.

Miss Mabel Patterson and Miss Jessie Cressmen are visiting Miss Smith in Belleville.

Mr. Milton Howland, Kincardine, spent the week-end with Mr. and Mrs. R. G. Kingan.

The engagement is announced of Isobel Marie, daughter of Mrs. and the late Dr. J. J. Cassidy, to Mr. Bruce Walton, Montreal, son of Mr. and Mrs. George Walton, Peterborough, the marriage to take place early in July.

Miss Betty Smith left the city this morning by the early C.P.R. train en route for London, Ont., to take an office position with the Grafton Clothing Co., after having three years' experience with the local branch of the same company under the management of Mr. W. E. Conway.

Mrs. (Rev.) Jull and children, of Lakefield, spent the day with her friend, Mrs. J. Kimberley, Bolivar street.

Mrs. Geo. Gumpricht spent the past few days in the city the guest of her daughter, Vie L. Gumpricht, and Mrs. Fitzgerald, 687 George street, before leaving for the West, where she will spend the summer with Mrs. Wm. Hipperson, Regina.

Mr. W. C. Austin, Walton street, has been confined to his bed for the last few days with a slight illness.

Mr. and Mrs. Chester Taylor of Peterboro, are visiting Mr. and Mrs. G. A. McGrath, 212 Barrie Street. — Kingston Whig.

Mrs. Harrington, who recently came to the city from Ottawa, has taken an apartment at Mr. G. L. Stevens' house, 208 McDonnel street.

Mr. and Mrs. Arthur Cook left last night for Rutland, Vermont.

A PROMISE MADE is a DEBT UNPAID

How many debts do you owe your friends regarding the promise of your Photograph or Picture of the Children. Phone for an Appointment

The LEE Studio

Successor to Moule

374½ George Street

Phone 46

Developing, Finishing and Enlarging for Amateurs

WEDDING BELLS

DOWDING—BOYD.

The wedding was quietly solemnized in Bobcaygeon to-day of Rosalind L. Boyd, daughter of Mr. and Mrs. W. T. C. Boyd, Bobcaygeon and Captain Charles Dowding, of Clinton, Ont.

MANN—CALDER.

In Ancaster, Ontario, this afternoon at 2:30, the wedding was solemnized of Allan B. Mann, "The Hawthorne," Peterborough, and Katie Calder, of Ancaster.

On their return from a short wedding trip Mr. and Mrs. Mann will reside at "The Hawthornes."

DOHERTY—COBEN.

A very pretty wedding took place on Tuesday, June 25th at the Roman Catholic church, Galway, when Reverend Father Leonard united in marriage Miss May Coben, only daughter of Mr. and Mrs. Chas. Coben, of Fessier, Sask. to Chas. P. Doherty, of Kinmount.

The bride looked charming in a gown of white satin and Georgette crepe with hat to match, and was attended by Miss Dorgan of Peterborough. The groom was attended by his cousin, Mr. Frank Doherty of Toronto.

After a sumptuous wedding dinner the happy couple left on a motor trip for Peterborough, Cobourg and Montreal, and on their return will be at home to their friends at their residence in Kinmount after July 15th.

OBITUARY

Mildred, the infant daughter of Mr. and Mrs. Victor Wilson, King George street, died early this morning. The funeral takes place to-morrow afternoon at 2.30, from St. Peter's Cathedral to St. Peter's cemetery.

JOHN O'DONNELL.

There passed away peaceably at his home, lot 23, concession 6, in the township of Emily, an old and highly respected resident, in the person of John O'Donnell. He was seventy-three years old and had lived in Emily township all his life. During that time he made for himself many friends, who will regret to hear of his demise. He had been ailing for some time, death being due to a cancer of the stomach. In spite of all that medical skill could do, he passed away on Monday, June the 17th at 3 p.m. Besides his sorrowing wife, there remain to mourn his loss five daughters and four sons. The daughters are: Mrs. R. Murtha and Mrs. T. Collins, Emily, Mrs. D. Raymond and Mrs. J. Wilson, of Winnipeg, and Miss Agnes at home. The sons are: Edward of Lindsay; William, of Prairie Grove, Man.; Pte. John O'Donnell, Somewhere in France; and Herbert J., of Spanish Mills, Ont.

The funeral was held Wednesday morning to St. Martin's church, where High mass was sung by Rev. J. V. McCauley, interment being in St. Martin's cemetery, where Rev. P. Galvin conducted the services at the grave.

The large crowd that followed the remains to their last resting place showed the high esteem in which the deceased was held. The pall-bearers were Edward O'Donnell, John Kearns, Wm. Barrett, Michael Geary, Wm. Curtin and Edward Curtin.

REACHES HOLLAND.

Mr. John Hogan, of Peterborough, Was Three Years a Prisoner in Germany.

Mr. John Hogan, a former member of the Examiner staff, who enlisted with the 3rd Battalion in Toronto, is reported to have arrived in Holland from Germany, where he has been a prisoner since the battle of St. Julien. His brother, Lieut. George Hogan, is with the Royal Air Force, and a recent letter from him intimated that he was leaving shortly for Italy. Both young men were well known in Peterborough.

BICYCLES SMASHED.

Several Minor Accidents Reported To-day.

Roy O'Hara, 457 Cedar street, was thrown from his wheel this morning on his way to work at the Quaker Oats Company, when a bicycle in front of him cut sharply across the street, leaving him no alternative but to run into it. The other wheel was uninjured, but O'Hara had one wheel smashed and was otherwise broken up.

Hudson Overend, 217 Princess street was slightly injured at noon to-day in front of the Peterborough Machine and Lubricating Company's shop, when an automobile backing out of the company's yard collided with him as he was passing. The driver stopped and inquired if the boy was hurt, but young Overend had escaped with a slight injury to his knee, and his bicycle was damaged somewhat.

FOWLER'S PEBLO GLASSES

GENIUS AND TALENT

Genius produces many things which talent applies. Long application of genius has produced the high-grade "Peblo" Eyeglass Lenses, and Dr. Fowler's talent in fitting the proper correction of lens for your eye troubles, applies the perfect lens to your use—results guaranteed.

CONSULTATION FREE

A. A. FOWLER DOCTOR OF OPTICS Phm. B. Toronto University

EYESIGHT SPECIALIST with NUGENT DRUG COMPANY

RESTORE THE NATURAL SIGHT

Baseball Game For July First

Will Be Played in Connection With Big Demonstration

The committee in charge of the sports for July first demonstration, have added to the fine list of attractions a baseball game between players of the Twilight League for a trophy valued at $25.00.

Messrs. Solomon and Miller promise one of the best games of the season.

Recital This Evening

A piano recital by pupils of Miss Bessie Elcome, assisted by vocal and violin, will be given this evening at eight o'clock in the Conservatory of Music Hall. All interested are cordially invited.

CITY PLANS TO BUILD SHED FOR ITS COAL.

Has Reserve Supply of 700 Tons Now And More is Expected.

With 700 tons of coal in storage as a reserve for next winter, the Council is casting about for additional accommodation for expected shipments. Last night it was decided to ask the Utilities Commission for permission to build a coal shed on their property at the corner of Hunter and Bethune Streets, along the railway siding. It was agreed that this was preferable to renting quarters, thereby surrendering permanent possession. A coal shed can be built for several hundred dollars, and for one building now rented $35 a month is paid to the owner. Hence, it was decided that the city might as well build, and the shed could later be transferred to the Utilities Commission.

SERGEANT PORTSMITH IS OUT OF DANGER

Mrs. M. Portsmith, 576 Stewart street, received a cable to-day stating that her son, Sergeant Harry Porthsmith is out of danger. Some days ago, Sergeant Portsmith was reported dangerously wounded.

TEDDY ROOSEVELT, JUN., IS CITED FOR BRAVERY.

With the American Forces in France, June 24. — Major Theodore Roosevelt, Jun., has been cited by the general commanding the troops to which his unit is attached for "conspicuous gallantry' in action' during the operation connected with the capture and subsequent defence of Cantigny.

LOCAL COUNCIL OF WOMEN

The monthly meeting of the Local Council of Women which was postponed owing to registration will be held in the Green Room of the Y. W. C. A., on Friday afternoon at three thirty o'clock. The "citizenship" talks will be continued and some interesting details concerning the recent conference in Brantford will be brought up.

BIRTH.

OUTRAM.— On Wednesday, June 26th, 1918, to Pte. and Mrs. Howard Outram, 18 Stewart street, a daughter.

THE CITY FUEL YARD OFFERS FOR SALE A QUANTITY OF RUN-OF-MINE FURNACE COAL, PILED IN YARD, (REHILL'S) NEAR C.P.R. STATION. PEOPLE ARE RECOMMENDED TO SEE THIS COAL AND BUY. ORDER AT CITY TREASURER'S OFFICE. 2d-148

TO RENT

TO LET—COMFORTABLE FLAT — all improvements; also good cottage with light and water. Apply, 687 George street. 2d-149-2974

Developing and Printing A Specialty With us

An expert in charge, best results guaranteed. Glossy or dull finish. Same price.

E. L. PAYNE CHEMIST DRUGGIST Opp. Turnbull's

FAMOUS HARDWARE

Now is the time to get ready for the Harvest. See that the Mower Knives are in good shape, the Scythe and Hoes Sharpened, and the Forks and Rake in good condition,

The Carborundum File

A great tool for sharpening Mower Section Knives. For edging Hoes and Spades, for sharpening your Scythes and Grass Hooks. It's the best tool you ever had. There isn't anything harder, sharper, or faster cutting than than Carborundum. Priced at 90 cents.

Make Us Your Headquarters for

Pure Manilla Hay Fork Rope, Hay Forks, Pulleys, Floor Hooks, Paris Green, Arsenate of Lead, Dr. William's Fly Oil, Sprayers, Oilers, Grindstones, Turnip Hoes, Scythes, Sythe Stone, and Scythe Snaths.

Your wants will be well looked after here.

QUALITY THE BEST. PRICES RIGHT.

PETERBORO HARDWARE Co LIMITED

12 PAGES
PAGES 1-4

The Evening Examiner

Copies Printed during May 150,670
A Daily Average 5,795

VOL. LX. No. 150 PETERBOROUGH, THURSDAY, JUNE 27, 1918 PRICE TWO CENTS

School is Closed

Another milestone is passed in the child's life.
They are only Children once.
Perpetuate the happy faces with a Photograph.
A GOOD ONE BY THE

Roy
STUDIO
140½ Hunter Street
Phone 368 for an Appointment.

VERY LITTLE ACTIVITY ON THE PIAVE FRONT

AMERICANS ARE ACTIVE ON WESTERN FRONT

KEENE NEWS

Keene, June 26.—The funeral of the late John B. Doris, who was killed in a runaway accident on Thursday of last week, was held from St. John's Church on Saturday morning at nine o'clock, Rev. Father McGuire officiating.

The late Mr. Dorris was born and raised in this community and was well and favorably known as a person who was always kind and willing to give a helping hand to any one in need, and will be greatly missed by all who knew him. The remains were taken to Peterboro and laid to rest in St. Peter's cemetery.

Those attending the funeral from out of town were four sisters, Mrs. McCarthy, and Miss Belle Dorris of Albion, N.Y., Mrs. Maxwell, Mrs. Clancy of Rochester; a fifth sister, Mrs. O'Toole of Lima, being unable to attend, owing to railway accommodation; Mr. and Mrs. John Condon; Mr. and Mrs. O'Toole of Peterboro.

PERSONALS.

Mr. Henry Fletcher is visiting with friends at Juniper Island.

Mrs. Archie Kempt and son, William, spent a few days this week with friends at Peterboro.

Mr. J. J. Dickson is visiting friends at Toronto.

Pte. George Bishop, 1st mechanic of the Royal Flying Corps of Mohawk camp, was the guest over the week end at the home of his aunt, Mrs. Henry Fletcher.

Mr. John Warner and sister, Miss May, of Westwood, visited their sister, Mrs. J. J. Dickson, a few days last week.

Miss Mary Brown of Hastings spent the week end at the home of her parents, Mr. and Mrs. Leonard Brown.

Mrs. William Kempt returned on Friday from Smith where she spent a few days at the home of Mr. and Mrs. George Simpson.

Miss Mary Dorris was in Peterboro on Monday.

Mrs. Richard Skinner and daughter, Miss Kate, returned the past week from Niagara where she had been visiting Mrs. Skinner's son, Percy.

Master Robert Dickson is visiting at the home of his grandfather, Mr. James Warner, at Westwood.

The Villiers' Ladies' Patriotic Society are giving a strawberry social at the school grounds, Villiers, on Friday evening of this week.

Not as large a class was enrolled for the entrance this year as there has been in years before, only 24 pupils tried the entrance. Mr. Hanna, the principal of the Norwood High School, presided.

Mrs. Wallis Wood of Toronto spent the week end with Keene friends.

Miss Mabel McGrath has returned to her home at Bridgeport after a pleasant week's visit with Miss McCann.

Mrs. Edward Braden left on Tuesday for the west where she will visit friends.

Mr. Eric Lawerson of Toronto, who has been a guest the past two weeks at the home of his uncle, Mr. Thos. Taylor, leaves this week to join the Flying Corps at Deseronto, with which he has enlisted.

Mrs. Dr. Ross and son, James, were in Peterboro on Monday.

Mr. Charlie Mather and sister, Miss Lettie, and the Misses Shearer, attended Decoration Day services at Peterborough on Sunday.

Miss Josephine Kennaely spent a few days last week with friends at Hastings.

Mr. John Walters, of Custice, was a guest over the week-end at the home of Mr. Wililam Brown.

Mr. Albert Fletcher returned the past week from Juniper Island, where he had been visiting friends.

Mr. Edward Dorris and family wish to thank their friends and neighbours for their kindness and sympathy in their recent bereavement.

Put Into Practice

Conservation means the use of foods requiring less sugar, less fuel, and the minimum of wheat.

Grape-Nuts

requires No SUGAR, No FUEL, less milk or cream than any other cereals, and is part BARLEY. It's a concentrated, nourishing, economical and delicious food. TRY IT!

Very Little Activity On The Piave Front Yesterday

Entire West Bank of the River is Now Free From Austrians —Americans Wiped Out Twelve Hundred Germans —Famine Conditions in Petrograd.

THURSDAY MORNING BULLETINS

Thursday Morning Bulletins:

ROME, June 27.—War Office reports very little activity on the Piave front yesterday. The entire west bank of the river is now free from the Austrians.

Steamers Sunk.

AN ATLANTIC PORT, July 27. — Captain of a steamer arriving from England reports the sinking of the C. P.R. steamers Pomeranian and Medora. Sixty of the crew of the Pomeranian are missing.

American Army.

WASHINGTON, June 27.—It is expected the United States will have one million four hundred and fifty thousand men in France by August, and the number of Americans under arms at that date will aggregate three million five hundred thousand.

Famine Stage.

PETROGRAD, June 27.—This city is nearly at the famine stage. No bread is to be had and nothing but dried fruits are now available.

Belleau Wood Action.

AMERICAN ARMY IN FRANCE, June 27. —The Americans wiped out twelve hundred Germans in the Belleau Wood action. Two hundred and fifty of these were taken prisoner and the rest were killed.

Aerial Activity.

LONDON, June 27. — The British drove down 14 airplanes and the French 22 in the last two days. Seven of ours are missing.

Extended Gains.

Wednesday Evening Bulletins:

ROME, June 26.—Italian troops on the southern part of the Piave front not only completely re-occupied the Capo Sile bridgehead, but have extended it and held it against Austrian counter attacks. During the fighting nearly four hundred prisoners were taken.

All Positions Secured.

WITH AMERICAN ARMY IN FRANCE, June 26.— Americans have now secured all valuable positions in Belleau Wood sectors. Captured Germans say the position they had held was like an inferno under the American fire.

Kerensky's Mission.

LONDON, June 26.—M. Kerensky's mission in England and his visit to America is to inform the people of the two countries of the conditions in Russia, with a view to procuring aid for that country.

Food Situation.

WASHINGTON, June 26.—Information reaching State Department from Vienna says the food situation is extremely grave.

TO REPATRIATE AUSTRIANS.

Russia Agrees to Head-for-Head Exchange of Able-Bodied Captives.

MOSCOW, June 27. — An understanding has been reached between Russia and Austria that pending final agreement regarding the repatriation of war prisoners, able-bodied prisoners may be exchanged immediately, head for head, in numbers as great as the carrying capacity of railroads and other means of transporttion permit. It is also stipulated that civil prisoners of military age shall be released. Negotiations between Russia and Germany regarding the same question have been interrupted because Germany insisted upon an exchange, head for head, which arrangement would be of great advantage to her, as she has the larger number of prisoners who would remain and work in Germany. The Russians wanted all prisoners repatriated, regardless of the inequality of numbers. The matter has been submitted to Berlin for adjustment.

Russia's consent to the exchange with Austria on the head for head basis may be explained by the fact Russia has a great number of Austrians, but only 120,000 Germans, while Germany hold several million Russians as prisoners.

WHEN THINGS SEEM BAD, change the style of your newspaper advertising—it has an influence in improving things—just as corect style makes you look more favourable upon people.

IF BACK HURTS BEGIN ON SALTS

Flush Your Kidneys Occasionally if You Eat Meat Regularly

No man or woman who eats meat regularly can make a mistake by flushing the kidneys occasionally, says a well-known authority. Meat forms uric acid which clogs the kidney pores so they sluggishly filter or strain only part of the waste and poisons from the blood, then you get sick. Nearly all rheumatism, headaches, liver trouble, nervousness, constipation, dizziness, sleeplessness, bladder disorders come from sluggish kidneys.

The moment you feel a dull ache in the kidneys or your back hurts, or if the urine is cloudy, offensive, full of sediment, irregular of passage or attended by a sensation of scalding, get about four ounces of Jad Salts from any reliable pharmacy and take a tablespoonful in a glass of water before breakfast for a few days and your kidneys will then act fine. This famous salts is made from the acid of grapes and lemon juice, combined with lithia and has been used for generations to flush clogged kidneys and stimulate them to activity, also to neutralize the acids in urine so it no longer causes irritation, thus ending bladder disorders.

Jad Salts is inexpensive and cannot injure; makes a delightful effervescent lithia-water drink which all regular meat eaters should take now and then to keep the kidneys clean and the blood pure, thereby avoiding serious kidney complications.

Schumann on Chess.

In music it is as with chess playing—the queen, melody, possesses supreme power, but it is the king, harmony, who ultimately decides.

Skill is stronger than strength.—Old Saying.

ARROW
Soft COLLARS
Possess unusual and exclusive merits.
CLUETT, PEABODY & CO., Inc. MAKERS

ROYAL YEAST CAKES

Now that the new government standard flour is in general use, the quality of the yeast you use is more important than ever. Use Royal Yeast Cakes. Their quality is absolutely reliable. Bread made with Royal Yeast will keep fresh and moist longer than that made with any other.

Send name and address for copy Royal Yeast Bake Book.

E. W. GILLETT CO. LTD.
TORONTO, CANADA
WINNIPEG MONTREAL

GRAIN MARKET

Local grain dealers' quotations are steady and unchanged for the past couple of days. Business is very quiet, but little stuff offering and but very little enquiry. Winnipeg prices closed fractionally higher on the options. Cash offerings are very light. Timely rains have fallen in all parts of the western provinces, where conditions were fast becoming very serious for lack of moisture. In parts of Alberta the crops were threatened with total ruin. The heavy rains reported will probably save the situation.

Manitoba wheat — No. 1, northern, $2.23 1-2; No. 2, $2.20 1-2; No. 3, $2.17 1-2; No. 4, $2.10 1-2, including 2 1-2c. tax, in store, Fort William.

Manitoba oats—No. 2 C. W., 85c; No. 3 C. W., 82c; extra No. 1 feed, 82c; No. 1 feed, 79c in store Fort William.

American corn—Not quoted.

Ontario oats—No. 2 white, 79c to 80c, nominal; No. 3 white, 78c to 79c.

Barley, malting, $1.24 to $1.26.

Ontario wheat—No. 2 winter, $2.22, basis in store Montreal.

Peas, No. 2, nominal.

Buckwheat—$1.80.

Rye, No. 2—$1.80.

Ontario Flour — War quality, $10.65, Toronto-Montreal, $10.65, new bags.

Manitoba Flour — War quality, $10.95, Toronto.

Millfeed—Car lots, delivered, Montreal; shorts, $40; bran, $35; feed flour not quoted; middlings, not quoted.

Hay—Baled, track, Toronto, car lots, No. 1 $13.00 to $14.00; No. 2, mixed, $12.00 to $13.00; straw, car lots, $8 to $8.50.

CATTLE MARKET

Union Stock Yards—Receipts, 76 cars, with 793 cattle, 370 calves, 1923 hogs, and 312 sheep and lambs.

Trade was fairly active with a good demand at steady prices for good quality butcher cattle. The latter, however, are just now extremely scarce. A large number of grassy, common, half-fed steers and cows are being shipped in, and for these there is a very weak market. Another 50c was knocked off these cattle yesterday, and the prospects are not good.

Calves strong.
Sheep a little rmer.
Hogs steady.

Latest quotations:

Heavy steers	$15.50 to	$16.00
Choice butcher	14.50	15.00
do medium	11.50	12.00
do common	10.00	11.00
Heifers good to choice	13.00	15.00
Butcher cows, choice	10.50	11.50
do medium	8.00	10.00
Bulls, choice, heavy	10.25	12.00
do good	9.25	10.00
do light	7.00	8.00
Canners and cutters	5.00	7.00
Feeders, 900 to 1000 lbs	11.50	12.00
Stockers, 750 to 800 lbs.	10.00	11.00
do med., 600 to 700 lbs	10.00	10.50
do light, 600 to 650 lbs.	9.00	9.50
Grass cows	8.50	9.00
Milch cows	90.00	125.00
Calves	10.00	16.50
Spring lambs	21.00	.....
Sheep, light	13.00	14.50
Hogs, fed and watered	18.00	.....
do off cars	18.25	.....
do f.o.b. to shippers	17.00	.....

A few tailored skirts display a tendency to the peg top.

The Tanks Were Developed From A Farm Tractor

Inventor of New War Machine Tells For First Time Story of His Discovery—Gen. Swinton Asserts Even Workmen Constructing Them Were Kept In Ignorance.

WERE BUILT IN GREAT SECRECY

The story of the invention and manufacture of the first of the armoured tanks was told for the first time in its entirety by Major-General E. D. Swinton, of the British Army, at a performance given in aid of the United States Tank Corps at the Astor Theatre. Although the tank was a British invention, Major-General Swinton gives America indirect credit for it, for if it had not been for the manufacture of agricultural tractors in this country the tank would never have been thought of. The adaptation of the tractor idea to military purposes was accomplished by Major-General Swinton, who is known as the father of the tanks, and others.

"There had long been a demand for an adequate method of protecting infantry on an advance," said the General. "The fundamental purpose for which the tank is intended has long been recognized. The ancient Romans had the equivalent of the tank in what were called tortoise, and in the middle ages the belfry was used. In this war in particular some antidote for the machine gun was required, for the Germans had learned a lesson from the Russo-Japanese War, and were plentifully supplied with machine guns. The Germans did not mind how many machine guns were captured; each one was used to get the last possible man.

"America must be credited with both the machine gun and its antidote, for in Antwerp in 1914 a friend of mine saw for the first time an American agricultural caterpillar tractor. He wrote to me, inquiring if there were not some military use to which the idea could be put, and the invention of the tank resulted.

Secrecy Maintained.

"Of course, great secrecy had to be maintained. The first bit of camouflage used in connection with the manufacture of the machines was the name tank. They were called tanks so that not even the workingmen who were making them would know what they were manufacturing, and the rumour was circulated among the men that they were to be used in connection with the watering of our men in Egypt.

"Later, when it became time to punch holes in their sides for the guns, another story had to be invented. It was then rumoured that they were snow ploughs to be used in Russia, and to carry out this deception each tank was stenciled with a Petrograd address, and when the

(Continued on Page 4.)

WHOOPING COUGH.

Mr. Arthur Hainge, Ashton Farm, Pelley, Sask., writes: "Two years ago whooping cough was very bad in this part of the country; our eight months old boy caught it and had a very severe attack. A neighbor advised the use of Dr. Chase's Syrup of Linseed and Turpentine and we gave it and nothing else with splendid results. When the older brother took the whooping cough we used this medicine promptly and prevented serious trouble, as the cough passed off in two or three days."

KODAK CAMERA

Will add to your pleasure and ent any time, and especially during summer months.

Think of the pleasure of looking over snap pictures taken even 3 to 6 years ago. Several people who have purchased cameras from us declare they have from one to six pictures they would not part with for the price of the camera.

IF IN DOUBT

If you are in doubt as to the most suitable kodak or camera, come to us and we will explain the most desirable features of the machine. We are sure to suit you and our prices are right.

Our developing and printing is done on our own premises. That means better service to you and also the fact that each clerk can give you the benefit of his experience.

Buy your Kodak or Camera from

McDERMID & JURY'S
The Safe, Satisfactory Druggists
The Rexall Store
COR. GEORGE & CHARLOTTE

ELECTRIC IRONS $3.98

FOR SATURDAY ONLY

We will sell a limited number of guaranteed Electric Irons on Saturday of this week for the very low price of $3.98. These are just what every housekeeper needs for the hot days, as they embody both comfort and economy. *See Window*

ALEXANDER & MILLER ELECTRICIANS 438 GEORGE ST.

Your S.O.S. Boy goes to do a Man's Work

Give Him a Man's Razor!

His keenness to serve as a "Soldier of the Soil" is not the only sign that your boy is approaching manhood. Look at his chin and that "stiff" upper lip!

He would have needed a razor even if he had stayed at home this summer—and in the vigorous outdoor life he's going to, he'll need it even more.

Give him a **GILLETTE SAFETY RAZOR**

—the one the older soldiers Overseas prefer, and millions of men at home are using every morning.

He'll have no trouble in the world learning to shave with the Gillette, for at once he'll get the simple knack of the light grip and the angle stroke, and handle it safely—like a veteran. That, you may be sure, will mean much to his pride when he goes to live with strangers.

For a send-off worth while, then, give him—or send him—a Gillette Set. They cost $5.00—and there's plenty of choice in styles at any good drug, jewelry or hardware store.

GILLETTE SAFETY RAZOR CO. OF CANADA, LIMITED,
OFFICE AND FACTORY: 65-73 ST. ALEXANDER STREET, MONTREAL. 345

Be Careful
—to keep the stomach well, the liver and bowels regular, by the timely and helpful aid of
BEECHAM'S PILLS
Largest Sale of Any Medicine in the World. Sold everywhere. In boxes, 25c.

Careful Man.

"Shall I pump up the tires, sir?"

"Wait until we get into the country, Jacques. I heard a doctor say that the air around here is very humane."—Louisville Courier-Journal.

Only a Trifling Delay.

Flag—Did you succeed in persuading your wife when she gets angry to count ten before she speaks? Fogg—Yes, but she's a very rapid counter.—Boston Transcript

CASTORIA
For Infants and Children
In Use For Over 30 Years
Always bears the Signature of Chas. H. Fletcher

High Quality
SEED CORN
For Sale at
The Peterboro Creamery
377 Aylmer St. Phone 650

LOOK HERE! Highest Prices paid for cast-off clothing, furniture, stoves, boots, Etc. **JOS. SMITH**
2 STORES:
392-394 Aylmer Street
215 Charlotte Street

Advance Shipment of
BRANTFORD BINDER **TWINE**
Early Orders Solicited
Delivered when desired
THOMAS. H. RUTH
Agricultural Warehouse, 184 Simcoe St. Next Lock Works

SHIP YOUR
WOOL
Hides, Calf Skins, Horse Hides, Pelts and Tallow to
COLONIAL HIDE CO.
H. A. Perry, Manager
LANSDOWNE ST., PETERBORO
P. O. Box 894
Phone 1739 Night 469
28d-119-4w.21.

Railway Time Tables

GRAND TRUNK RAILWAY.
(Corrected June 24, 1918.)

8.10 a.m., for Port Hope, making direct connections for all points on the main line east and west.
8.20 a.m., for Lindsay, Orillia, Midland, North Bay, Toronto, Hamilton and Niagara Falls.
8.25 a.m., for Hastings, Campbellford, Madoc, Belleville and all points on the main line east.
8.30 a.m., for Lakefield.
2.02 p.m., for Millbrook, Lindsay and Port Hope, making direct connection at Port Hope for Toronto, arriving Toronto 3.35 p. m.; also through connection with International Limited for Toronto, London, Detroit and Chicago.
1.30 p.m., for Hastings, Campbellford, Stirling, Belleville, Kingston and Brockville.
2.50 p.m., for Lakefield.
5.40 p.m., for Lindsay, Orillia, Midland, North Bay and Toronto.
5.40 p.m., for Lakefield.
6.31 p.m., for Lindsay.
9.19 p.m., for Millbrook, Port Hope, Belleville, Kingston, Brockville, Montreal and Boston.

CANADIAN PACIFIC RAILWAY
CORRECTED JAN. 21, 1918.

GOING EAST—
8.55 p.m.—Indian River, Norwood, Havelock.
1.23 p.m.—Kingston, Smith's Falls, Montreal, Quebec, St. John, N.B. Boston and New York.
7.45 a.m.—Norwood, Havelock, Tweed, Perth, Smith's Falls and Ottawa.
12.53 p.m.—Norwood, Havelock, Tweed, Perth, Smith's Falls, Ottawa and Intermediate points.

GOING WEST—
8.35 a.m.—Toronto, Owen Sound, Guelph, Goderich, Hamilton, Buffalo, St. Thomas, London, Chatham, Detroit and Chicago.
7.45 a.m.—Myrtle and North Toronto.
1.53 p.m.—Toronto Hamilton, Brantford, Buffalo, New York, Guelph, Galt, Woodstock, London, Detroit and Chicago and intermediate points between Peterborough and Toronto.
5.30 a.m.—Toronto and Intermediate Points.
7.55 a.m.—Lindsay Orillia, Port McNichol and intermediate points.
1.45 p.m.—North Toronto and West Toronto and intermediate points.
*Daily. **Daily except Sunday.

The Woman Who Changed

By JANE PHELPS

A WIDENING RIFT

CHAPTER CIII.

When I reached my room I locked the door and threw myself upon the bed. But I didn't cry. I lay dry-eyed but with clenched hands and repeated over and over that I hated Julia Collins, I hated her!

The idea that she should speak my husband's name in that way before those people at the station made me furious. One would think she was his fiancee —at least did they not know he was married. It was outrageous! I would never speak to her again.

My telephone jingled.

"We have news, your husband is unhurt and is on his way here in a special sent out by the railroad."

"Thank you," I again flung myself across the bed. Someway in my anger I had forgotten my anxiety. That George was safe did not mean quite as much to me as it would have meant had I not heard what Julia Collins said—that is it did not just then. Afterward when I understood the gravity of the accident; the number of people injured, I was prayerfully thankful for my husband's escape.

A Call For Help.

Finally I rose, bathed my face and eyes. The clerk had said that George was on the way in a special. He might arrive at any time. I rang for Celeste, and asked her to tell Mrs. Sexton I would like to see her. She came to me immediately.

"What is it?" she asked, as she looked anxiously at me.

"George was on that train—" then realizing she knew nothing of the accident, I explained. "George's train had met with an accident. He is unhurt and on his way in a special. Many were injured so I have heard." Then I told her of my visit to the station, of what I had overheard, and how I felt. "I hate that woman!" I declared. "What right had she to go and tell those people that she was there because of George, my husband. It was insulting."

"You say she didn't see you."

"No—I rushed back immediately I heard what she said."

"Never let either her or George know you did hear. If you are not cognizant of an occurrence you cannot be supposed to resent it."

"Then you acknowledge I should resent it."

"No—not quite that. She told the truth, they are old friends, very old friends. Naturally she might feel anxious. But if I were in your place I should ignore the incident. Not for her sake; but for your own. To talk of it will perhaps make it seem of more importance than it really was —to your husband. He might feel rather flattered than otherwise to know she was so interested in his fate. Men are like that, my dear. All men are apt to be easily flattered by a beautiful woman's interest in them. Don't make it the more patent by speaking of it."

"You are so wise. Shall I ever learn?" I said, feeling she had spoken the truth.

"You are learning—have learned a great deal. Fight women with their own weapons when you can do so and keep your self-respect. If a woman engages your husband's interest by flattery, why go her one better by using the same means. Meet her, any woman, on her own ground. Defeat her by your clever use of her own weapons."

Mrs. Collins Brings George to the Hotel.

Mrs. Sexton left me after a little more talk, confidential in that she told me things concerning herself; her own married life. I was happier when she had gone, more determined to make myself the kind of a woman George had thought I would be when he married me.

I bathed my face, and put on a most becoming dress. I had hardly done so when I heard voices in the hall, and George and Julia Collins came in. For a moment I couldn't speak. Oh, why hadn't Mrs. Sexton remained with me? Then I saw that George had his arm in a sling.

"You said you weren't injured!" I exclaimed, going to him, "How do you do Mrs. Collins!" I added as George kissed me more tenderly than usual. After that kiss I did not care what she had done. I felt that my husband was glad to see me; glad he had not been killed because of me. I don't know what gave me that feeling. I had it.

It's nothing!" he said, "just a sprain. When I think of those poor fellows who were burned to death I almost feel ashamed to wear the sling. You see, Helen, it was the smoking car that took fire. The injured were all men. Had there been women or children it would have been even worse," he shuddered.

All this time Julia Collins had stood quietly listening. Now she remarked:

"I heard of the accident and went down to the station. When I heard it was the train on which George was expected I waited for the special. I felt sure he would be glad to have some one to bring him home."

"It was kind of you. Thank you!" I returned, "I also went to the station, but I could not endure the wait with people looking on. Naturally you would not be as concerned as I was, nor feel the same at being in a crowd." I knew by her expression that I had scored.

To-morrow—Mrs. Collins Is Angered.

REVERSIBLE SENTENCES.

Read Backward or Forward They Tell Same Story.

Scandalous society and life make gossips frantic. This reads backward. Frantic gossips make life and society scandalous. Apply the same rule to the others given below:

Solomon had vast treasures—silver and gold, things precious. Happy and rich and wise was he. Faithful served he God.

She sits, lamenting sadly, often too much alone.

Dear Harry—Devotedly yours remain C. Have you forgotten twenty dollar check? Reply immediately, please, and hand to yours, Grace Darling.

Man is noble and generous often, but sometimes vain and cowardly.

Carefully boiled eggs are good and palatable.

Love is heaven, and heaven is love, youth says. All beware, says age. Trying is poverty and fleeting is love.

Exercise take; excess beware.

Rise early and breathe free air.

Eat slowly; trouble drive away.

Feet warmish keep; blend work with play.

Adieu, darling! Time flies fast; sails are set, boats are ready. Farewell!

Matter and mind are mysteries. Never mind. What is matter? Matter is—never mind. What is mind? Mind is—never matter.

Honesty and truth are good and admirable qualities, as sympathy and love are endearing traits.

Politics and religion avoid arguing in. Here is good and sound advice.—Philadelphia Inquirer.

LIFT OFF CORNS FREEZONE IS MAGIC

Costs few cents! Sore, touchy corns lift right off with fingers. No paint.

Drop a little Freezone on an aching corn, instantly that corn stops hurting, then you lift it right out. It doesn't hurt one bit. Yes, magic!

Why wait? Your druggist sells a tiny bottle of Freezone for a few cents, sufficient to rid your feet of every hard corn, soft corn, or corn between the toes, and calluses, with out soreness or irritation. Freezone is the much talked of ether discovery of a Cincinnati genius.

TROUBLED WITH CONSTIPATION
From 16 to 20

Constipation is one of the commonest ills of mankind, and one too often allowed to go unlooked after until some serious complication sets in.

If the bowels are properly looked after there will be no constipation, jaundice, sick or bilious headaches, heartburn, coated tongue, sour stomach, floating specks before the eyes, etc.

Milburn's Laxa-Liver Pills will keep your bowels so regulated that in no time the constipation will disappear entirely.

Miss Emma E. Melanson, Halifax, N.S., writes: "I am now 20 years of age, and since I was 16 I have been greatly troubled with constipation, so much so that at times I would be in bed 3 or 4 days a month. I tried all the old-fashioned remedies, castor oil, cascara, etc., with only temporary relief, until my sister-in-law gave me some of Milburn's Laxa-Liver Pills. From the first they seemed beneficial, and I gave them a fair trial. This was two years ago, and with an occasional dose I have kept entirely free from constipation for the period mentioned."

Milburn's Laxa-Liver Pills are 25c a vial at all dealers, or mailed direct on receipt of price by The T. Milburn Co., Limited, Toronto, Ont.

COLD ICE CREAM.

The More Fat in the Cream the Longer the Cold Taste Lasts.

An odd application of a very abstract principle of physics is to control at will the cold taste of ice cream. If an ice cream manufacturer wishes to have his ice cream taste cold a long time he can do so by making simple changes in the cream mixture he freezes, the actual temperature of the frozen cream having little to do with it. The scheme has been worked out by chemists of the Iowa State college.

The scientific principle is that of specific heats. The specific heat of an article is the intensity of heat needed to raise its temperature a given number of degrees or, in effect, the rapidity with which the article saps up heat. Water is taken as the standard and scientists know the specific heat of most substances compared with water. These chemists carefully worked out the specific heat of milk, cream and various other dairy products, discovering that pure cream has a low specific heat and that fatty substances do not take up heat so quickly and effectively as does water.

This explains why sherbets and other ices taste so cold when they first reach the mouth, but do not give the cold taste long. They have a high specific heat and quickly take up heat from the mouth, then melt.

With ice cream the more fat there is in the formula the lower the specific heat. Accordingly a very fat cream will not taste disagreeably cold at first, but a spoonful of ice cream in the mouth will maintain its cold taste longer. Thus the cold taste can be controlled by the amount of fat used.—Saturday Evening Post.

Ten Dollars a Leak.

"And when my day's work is through," said the fat plumber, "there is nothing I enjoy so much as drop, plop off to sleep and dreaming."

"And what are your favorite dreams?" asked the bosom friend.

"Why, pipe dreams."—Philadelphia Record.

COLOSSAL SIRIUS.

This Monster Star Is About Forty Times Bigger Than Our Sun.

The more that is learned about the giant suns of space the more wonderful they appear. The biggest to our eyes of these great supersuns is the dog star, Sirius. It equals probably thirty or forty suns like the one that makes our daylight.

The speed of light gives a ready means of comparing the distances of the sun and of Sirius, and upon the difference between those distances depends the fact that, although Sirius is in reality so much greater than the sun, it looks relatively insignificant.

Light takes about eight and a half minutes to come to us from the sun. But it takes about eight and a half years to come from Sirius!

As a minute is to a year, so is the distance of the sun to that of Sirius.

In other words, the great dog star is about 526,000 times as far away as is the sun.

But the brightness of any shining object diminishes in proportion to the square of the increase of its distance. Accordingly if Sirius were actually just as bright as the sun it ought to appear 526,000x526,000, or 276,676,000,000 times fainter than the sun to our eyes. But measurement of its light shows that it appears only about 7,000,000,000 times fainter than the sun, from which immediately follows the conclusion that its actual brightness must exceed the sun's about forty times.—Garrett P. Serviss in Spokane Spokesman-Review.

Many Jacks.

Jack is not only a boy's name. It is applied to a flower—"Jack in the pulpit." "Jack Frost" means the cold, biting winds, and a "jack" is a machine to lift heavy weights. Then there are a "bootjack" for removing boots from the feet; a "smoke jack" to turn a spit; a "jackanapes," applied to a saucy person; "Jack Tar," a common sailor, and a "jacket," a small coat. Jackstay is a rail used on a boat to which to fasten sails. Jackstone is a pebble piece used in the game of that name, jackstraw is a scarecrow, and jackwood is wood of the jack used in cabinet work.—Philadelphia Ledger.

The Master at Arms.

A master at arms is a petty officer in the navy who forms one of the police of a ship. In the United States navy there are four grades of masters at arms—chief master at arms and master at arms of the first, second and third class. Large vessels have one chief and several of the lower ratings. In small ships a first or second class master at arms is the chief of the ship's police.—Boston Globe.

GAS ON STOMACH SOUR STOMACH INDIGESTION HEARTBURN
Instantly Relieved by
BISURATED MAGNESIA
IN 5 GRAIN TABLETS
AND POWDER FORM
BISURATED MAGNESIA is Magnesia especially prepared for the safe, speedy and certain correction of dangerous stomach acidity. It comes only in the form of five grain tablets and powder in sealed blue packages. Do not confuse with commercial magnesia, milk of magnesia or citrate of magnesia. Look for the word BISURATED and get the genuine from DRUGGISTS EVERYWHERE.

JAPAN'S DARING WHALERS.

They Risk Drowning to Escape the Infuriated Animal's Tail.

Many of the Japanese whalemen are most expert and daring men. After a whale has been cornered, harpooned and is slowly giving out from exhaustion the nimble expert of the whaling crew must prove his mettle.

The skilled Jap, after jumping upon the animal's back and cutting two gashes in the head, one on each side, through which a rope must be run and tied, cannot always perform his work in one trial. Often the animal makes a deep dive. But the little Jap must hold fast to his quarry and dive also, trusting to his fates that his own air supply in his lungs will last as long as the whale's.

The Jap is safer from being drowned than from being crushed by the infuriated animal's tail. If the little Jap let go it usually means death, so he hangs on to the diving quarry. Frequently these whalemen lose their lives from drowning, but the members of their crew look upon this misfortune with something of a fatalistic regard.

But the main business in hand is the capture of the whale. As the fight progresses and the maddened, frightened animal grows weaker and finally is dying the boat crews row closer to the body and pray for the ease of the departing spirit. Members of the crew will call out the words "Joraku, Joraku, Joraku!" and on the third day after the animal has been hauled ashore a service is held and prayers offered for the animal's future contentment in spirit.

As soon as the animal has been towed to the shore line he is cut up, the Japs making huge excavations and penetrating inside the animal's body as though entering a mine shaft or gallery and eventually making their exit, all covered with blood. It is a grewsome sight, but is looked upon purely as a matter of course among the Jap whalemen.—Exchange.

Germany's Uhlans.

The uhlan hussar was borrowed from the Polish military system. Uhlan means simply lancer. Hussar is a word that comes from the language of the Hungarians, meaning twenty. It commemorates the time when every group of twenty men in the kingdom was required to furnish one cavalryman. So it means the representative of twenty men. The word dates from the time of Mathias Corvinus, when in national Hungarian levies every twenty men had to furnish one fully equipped horseman, who, in accordance with the fact, was called "hussar."—Brooklyn Eagle.

A Blanket Injunction.

"Say, you're a lawyer. Can you tell me how to get out a blanket injunction?"

"A blanket injunction?"

"Yes. My wife will insist on buying cheap ones at bargain sales."—Baltimore American.

Sun Burned Skin

You want a healthy summer tan. But sometimes you get it too quickly and then there is a few days of suffering.

The application of Dr. Chase's Ointment takes out the stinging and burning and leaves the skin delightfully soft and smooth.

Because it is equally effective in relieving stings of insects and ivy poisoning as well as chafing and skin irritations it is invaluable in the summer camp.

Good News to Housekeepers

Keep your rags and other junk for Low & Co. We will pay you from 3 1-2 to 4c. per lb. for rags; 7 1-2c. for rubber; 18 to 20c. a lb. for copper; 5c per lb. for lead and zinc; scrap iron from 75c. to $1.25 per cwt.

Either drop us a line by mail or ring 697 or 766 at nights, and we will call for them.

Orders for coal taken now.
LOW & COMPANY
262 Simcoe St. and 385 Bethune
Phone 697 Nights and Holidays 766

REMOVED
THE WM. LYTLE CARTAGE CO.
Removed to the more commodious Premises
207 SIMCOE ST.
Formerly Gibbs, nearly Opp. Lock Works. Phones—Office 360 House 937, 267

Children Cry for Fletcher's
CASTORIA
The Kind You Have Always Bought, and which has been in use for over thirty years, has borne the signature of Chas. H. Fletcher and has been made under his personal supervision since its infancy. Allow no one to deceive you in this. All Counterfeits, Imitations and "Just-as-good" are but Experiments that trifle with and endanger the health of Infants and Children—Experience against Experiment.
What is CASTORIA
Castoria is a harmless substitute for Castor Oil, Paregoric, Drops and Soothing Syrups. It is pleasant. It contains neither Opium, Morphine nor other narcotic substance. Its age is its guarantee. For more than thirty years it has been in constant use for the relief of Constipation, Flatulency, Wind Colic and Diarrhoea; allaying Feverishness arising therefrom, and by regulating the Stomach and Bowels, aids the assimilation of Food; giving healthy and natural sleep. The Children's Panacea—The Mother's Friend.
GENUINE CASTORIA ALWAYS
Bears the Signature of
Chas. H. Fletcher
In Use For Over 30 Years
The Kind You Have Always Bought
THE CENTAUR COMPANY, NEW YORK CITY.

Barbeau's Cartage
All kinds of Moving and Carting by careful and experienced men. A Lorry and a Piano Wagon has been added to our equipment which will enable us to give better service than ever to our Patrons. Satisfaction Guaranteed. We have just added new furniture van. Largest in the city. Household effects moved with care.
A. BARBEAU,
PHONE 1017 85 GLADSTONE AV E

LIVE POULTRY WANTED
Highest Market Prices Paid for all good fat stock delivered here at the Storage as follows: Hens, Chickens, Turkeys Ducks, Geese.
WM. SCOTT & CO., Ltd.
Cold Storage - Peterborough

FOR SALE
LOTS
On The Late Senator Cox Homestead
Beautifully Situated
Apply---437 GEORGE ST.

THERE'S NOTHING
More Impartial than Fire!
It comes to men in all conditions of life—it attacks every kind of building and burns all kinds of contents.
Water may stop its course at times, but only Fire Insurance will settle for the damage by both Fire and Water!
See us about your Fire Insurance without delay.
Davis-Thompson Company
LIMITED
Insurance and General Agency
PETERBOROUGH, ONTARIO
433 George Street. Phone 40

OSTEOPATHY.

DR. ASA G. WALMSLEY—Osteopathic Physician. Office in Sun Life Building corner of Hunter and Water streets. Entrance, 124 Hunter street. 'Phone Office, 640; Residence, 609. Office hours 9 to 12 a.m., 2 to 5 p.m. Evenings by appointment.

MASSAGE.

MAY GRIERSON, MASSEUSE — Treatment of Muscular and Nervous disorders—96 Douro Street, Ashburnham. 'Phone 1970.

ARCHITECTS.

W. H. BARRY, ARCHITECT
Plans prepared for Monumental, Commercial and Domestic Buildings. Office 477½ Bolivar St. Phone 2073.

J. BLACKWELL—Architect and Civil Engineer. Plans and estimates made for churches, public buildings and dwelling houses. Buildings heating and plumbing a specialty. Office, 373 Water Street Peterborough.

MEDICAL.

DR. BUCHANAN, F.R.C.S., Edin., M.R.C. Eng., L.R.C.P., London—Eye, Ear, Nose and Throat Specialist. Hours: 9-11 a.m 2-4 p.m. 7-8 p.m. 'Phone 619. Office, corner of Water and Murray streets.

DR. E. R. HARVEY, Silver Medallist University of Toronto Special attention to diseases of women and children. Office hours: 1.30 to 5 p.m., 7-8 p.m. 'Phone 983. Office 213 Brock street.

DR C. F. ROSS, Ex-House Surgeon Grace Hospital, Toronto. Residence:— Keene, Ont.

BARRISTERS AND SOLICITORS.

GORDON, WIDDIFIELD & O'BRIEN, Barristers, Solicitors, Notaries, Solicitors for the city of Peterborough.

EDMUND L. GOODWILL — Barrister Solicitor, Notary Public, etc. Office 379 Water street. 'Phone 191. Successor to Roger, Bennet & Goodwill. Money to Loan at current rates upon easy terms

L. W. HATTON, County Crown Attorney Barrister, Solicitor. Trust funds to Loan at lowest current rates of interest on easy terms of repayment.

PECK, KERR & McELDERRY—Barristers Solicitors, and Notaries. Office, 415 Water street, Peterborough. Money to Loan at lowest current rates of interest on easy terms of payment. E. A. Peck, F. D. Kerr, V. J. McElderry

O'CONNELL & CORKERY—Barristers, Solicitors and Notaries. Money to loan at lowest rates of interest. Daniel O'Connell, John E. Corkery, Hunter St. two doors west of the Post Office.

DUMBLE & JOHNSON—Barristers, Solicitors, etc. Office over Toronto Savings and Loan Company, 437 George street. D. W. Dumble, K. C. W. F. Johnston

A. E. DIXON—Barrister, Solicitor, etc. Offices: Corner Hunter and George Sts Entrance, next Madill's Drug Store.

F. G. GUISE-BAGLEY, M.I.M.E.—Barrister, Solicitor, Notary Public, (Successor to Eddy & Burnham), 440 Water street Peterborough Money to Loan. Specialist in Patents. 'Phone 64.

HALL & HALL—Barristers, Solicitors and Notaries Public. Hunter Street, Peterborough. Next to St. John's Church Money to loan at lowest rates of interest. R. M. D. Hall. Basil D. Hall

MOORE & WEARING—Barrister and Solicitors, 408 Water street (opposite Post Office). Money to Loan at lowest rates W. H. Moore, K. C., Joseph Wearing, M.A.

R. R. HALL—Barrister, Solicitor, etc. Peterborough, Ont. Office, corner Hunter and Water streets, over Canadian Bank of Commerce. Successors to Hall, Hedd & Davidson. Trust funds to loan on easy terms of payment.

MONEY TO LOAN.

GORDON, WIDDIFIELD & O'BRIEN, Barristers, Solicitors, Notaries, Solicitors for the City of Peterborough.

EDWIN ELCOME
— TAXIDERMIST —
Heads, Animals, Birds, Fish, Etc., mounted artistically and permanently
MASKINONGE, BASS, TROUT, ETC., OUR SPECIALTY.
Heads, Animals, Birds, Fish, Artificial Eyes, Taxidermist Supplies, Bird and Flower Guide Books for sale
692 HARVEY STREET
PETERBOROUGH, ONTARIO

Egg-Producing
Hen Feed!
Feed your Fowl Ground Green Bone. We sell it.
Save your Wood Ashes, Bones, Iron, Cobber and Brass for
Geo. Stevens
Phone 1389
P.O. Address: 364 Mark St
Peterborough, Ont.

OUR DAILY SHORT STORY

Triple Proposal

By ETHEL VANDEVEER

Jimmie Twining awoke at half-past three in the afternoon of New Year's day, yawned, turned over, slept a few minutes more, then woke up for good. He had gone to bed at two o'clock in the morning, after seeing the old year out and the new year in. Jimmie had a special weakness for making love.

The butler opened the door cautiously and seeing that Jimmie was awake, entered the room and advanced to the bed with a note in his hand. Jimmie opened it and read:

"Dearest Jimmie:

"I cannot wait a moment longer without saying to you that last night, or this morning, you made me the happiest girl in the world. I am dying to see you again; not in the whirl of last night, but in our cozy library at home, and tell you in a more formal way that I return your love and shall gladly be your wife.

"Your own loving,

"Clara."

Jimmie was disturbed. He remembered sitting in a window seat with Clara Robbins, talking "maudlin'" to her, as he expressed it, when others entered the room and interrupted the tete-a-tete. But he had no remembrance of a proposal. While he was vainly trying to recall what he had said to her the butler came in with another note.

"I thought there was no mail delivery today, Ben," said Jimmie.

"There isn't, sah," replied Ben. "These notes was brought to the house by messengers."

Jimmie opened the second note and read:

"Dear Mr. Twining:

"I send this little note to say that I feel highly honored at your flattering words last evening, and regret that in such gay company I was prevented from making a suitable reply. I will say now, however, that if a week hence you are of the same mind, I will give you a favorable reply.

"Sincerely yours,

"Kathryn Ruggles."

"Well," said Jimmie lugubriously, "if there are no more of them I at least have an opportunity to settle with one before the week of probation ends. I'll get up, refresh myself with a bath, then proceed to think out a plan by which to extricate myself from this muddle."

Jimmie did a lot of thinking over the matter, but no plan occurred to him that would cancel his proposals without discredit to himself. He took no action till the next morning, when he resolved to go see Miss Clara Robbins, and trust to luck for an outcome. After breakfast he telephoned Clara Robbins, asking her when it would be convenient for her that he should call upon her. She named eight o'clock the same evening.

During the afternoon he received a note by mail from Miss Amy Brown, indicating that he had made a third proposal of marriage on the same occasion as the others.

If a man owes a hundred dollars he can't pay, it worries him. If he owes a hundred thousand with no funds to meet his debt, he accepts the situation as inevitable. It was so with Twining. So long as he supposed he had engaged himself to one girl he was very much troubled, when he discovered that he had engaged himself to three he considered himself a matrimonial bankrupt and his peace of mind was in a measure restored to him.

He set out after dinner to tackle Clara Robbins with a rose in his button hole, and a cigarette between his lips. What he would say to her he did not know. He must be guided by circumstances, and he was conscious of possessing an adroitness suitable to the occasion.

But circumstances were unfavorable to a happy issue. He found Miss Robbins alone in the drawing room and in the beginning refrained from mentioning the subject between them. Just as he was about to do so there was a ring at the door-bell, and who should be ushered in but Miss Brown, who, by the way, was a chum of Miss Robbins. Miss Brown looked very conscious at seeing Mr. Twining, and there was constraint over all.

Though Jimmie was somewhat taken aback by Miss Brown's coming he was relieved for the moment; since the subject matter of his call could not be discussed with a third person present. General conversation ensued for a short time, when another guest arrived in the person of Kathryn Ruggles.

Miss Ruggles was the spark that caused an explosion. She regarded him contemptuously:

"Mr. Twining," she said. "I have concluded to end a certain matter between us now and here. It is not necessary to wait a week. Your proposal is declined."

"What proposal?" asked Miss Brown.

"What proposal?" asked Miss Robbins.

Well, it was all out that Jimmie had proposed to the three of them. They attacked him in force, and Jimmie tried to escape. But Miss Robbins locked the door on him and he found himself called upon to decide between them. He took a coin from his pocket to toss for a decision; whereupon the girls burst into a laugh, and the farce was over.

They had compared notes, and thus learned of Jimmie's triple proposal.

The Best Habit In The World

is the habit of health. The way to get it is to train your bowels, through the liver, to act naturally, at a fixed time, every day.

Take one pill regularly (more only if necessary) until you succeed. Then you can stop taking them, without trouble or annoyance.

This has been the good-health-rule for 50 years.

CARTER'S ITTLE IVER PILLS

Genuine bears Signature *Brentwood*

Colorless faces often show the absence of Iron in the blood.

Carter's Iron Pills will help this condition.

HINDU EGG DANCE.

Curious and Difficult Feat Performed by Girl Jugglers.

Of the many wonderful feats performed by Hindu jugglers one of the most remarkable is the egg dance. Usually it is executed by a girl fantastically dressed. She makes use of a willow wheel, around which at equal distances are threads, and at the end of each thread there is a noose held open by a bead.

This wheel the girl places on her head, while she carries a basket of eggs on her arm. When the music strikes up she begins to dance, and the wheel begins to spin around. She then takes an egg from the basket, places it in one of the thread nooses and throws it from her with sufficient force to draw the knot tight. The spinning of the wheel keeps the thread stretched with the egg at the end of it.

She then takes another egg from the basket, places it in another noose and repeats this until there is an egg in every noose. Her fantastic costume, her perfect motion and all the eggs swinging on stretched threads at once present a curious sight.

It requires much art to execute the dance, for one false step would cause the eggs to be dashed together and the dancer to be disgraced.

After dancing for some time with all the eggs swinging round her head she takes them out of the noose one by one, all the time keeping the wheel balanced and in motion, and again places them in the basket on her arm.

After the performance the spectators are allowed to examine the eggs to see that they are real.—London Ideas.

He Loved Nature.

Ruskin's injunction to his servants, "Call me from my study whenever there is a beautiful sunset or any unusual appearance in the sky or landscape."

Australian Wells.

Until the settlers in the rolling downs in western Queensland found out that they could get water by means of artesian wells they were seriously thinking of giving up their farms and ranches on account of many successive years of drought. Now there are several hundred such wells in Queensland, from which the settlers get an unfailing supply of water. The deepest well, which is at Bimerah, has a depth of 5,045 feet. The shallowest well, at Manfred Downs, has a depth of ten feet. The well at Charleville is 1,371 feet deep and produces 3,000,000 gallons a day, the largest flow in the state. The daily flow from all the artesian wells of Queensland is estimated at over half a billion gallons.

There With the Answer.

In a public school one afternoon the teacher was instructing a class in physiology, and finally, in order to test the memory of the youngsters, she closed the book and began to ask questions.

"Willie," said she, addressing a bright faced boy near the head of the class, "can you give me a familiar example of the human body as it adapts itself to changed conditions?"

"Sure!" was the confident rejoinder. "My uncle Jake gained fifty pounds in less than one year, and his skin never cracked."—Philadelphia Telegraph.

The Buffalo's Hump.

The hump of the buffalo is not a mass of fat, as some people suppose, but is formed by neural spines in length fully double those of domestic cattle, and by the huge muscles which lie alongside and fill up the angle between these neural spines and the ribs.

Hair Dressing.

Little Julia's mother had just returned from a visit to the hairdresser with her hair all fluffy.

"Oh, mamma," cried Julia, "who fricasseed your hair?"—Chicago News.

LEMON JUICE TAKES OFF TAN

Girls! Make bleaching lotion if skin is sunburned, tanned or freckled

Squeeze the juice of two lemons into a bottle containing three ounces of Orchard White, shake well, and you have a quarter pint of the best freckle, sunburn and tan lotion, and complexion beautifier, at very, very, small cost.

Your grocer has the lemons, and any drug store or toilet counter will supply three ounces of Orchard White for a few cents. Massage this sweetly fragrant lotion into the face, neck, arms and hands each day and see how freckles, sunburn, windburn and tan disappear, and how clear, soft and white the skin becomes. Yes! It is harmless.

The Farmer Must Be Trained.

Today the advanced tiller of the soil must come up to his calling as fully equipped for service as the lawyer, the editor, the doctor, the captain of industry, for the curious fact has developed that the calling in which the unlettered and untrained man was once supposed to have as good a chance as the educated one is now the calling in which wide and varied knowledge is as imperative as is almost any other known among men.—W. S. Harwood.

All Answered.

"Well, Jean, are you content about your examination?"

"Yes, grandpa; I answered all the questions."

"And how did you answer them?"

"I answered that I didn't know."—Paris Rire.

A Hot One.

He—Girls are queer creatures; they marry the first fool who asks them, as a rule. I suppose you'd do the same, wouldn't you? She—Suppose you ask me and find out.—Boston Transcript.

Tommy's Share.

"Well, Tommy, what part of the chicken will you have?"

"Why, paw, you know I always take the back when there's company."—St. Louis Republic.

Got Them All.

Golfer (playing his second round in the day)—Into this beastly bunker again, caddie! Caddie—No, sir. This is the one you missed this morning.—London Punch.

LIPTON'S TEA

300 Cups to the Pound

That's what you get when you buy Lipton's Tea.

Two teaspoonfuls are sufficient to make five delicious cups, and there are about 120 teaspoonfuls to a pound.

But what you will be MOST interested in is the QUALITY of Lipton's.

This quality is guaranteed because we grow it, blend it, pack it, and sell it ourselves. No other Canadian firm can give this guarantee.

Don't be put off with substitutes. Insist that your Grocer sells you

LIPTON'S
TEA PLANTER, CEYLON
THE UNIVERSAL TEA
300 CUPS TO THE POUND SOLD EVERYWHERE

Properly Rebuked.

Emma, queen mother of the Netherlands, is the subject of many stories in her own country. During the time when she acted as regent before the present Queen Wilhelmina came of age it is said that one morning Queen Emma was awakened by a peremptory knocking at her bedroom door.

"Who is there?" she asked.

A precociously dignified voice answered, "The queen of Holland."

The queen mother quietly answered. "I am not dressed and therefore not able to receive her majesty, but if it is my little girl she may come in."—London Mirror.

Vegetable Sponges.

What are known as vegetable sponges grow freely in Ecuador during the rainy season. They grow on vines, like pumpkins. The poor people utilize them for washing dishes and when bathing, claiming they are superior to the animal sponge.

Dogs' Pants.

Dogs do not perspire. In hot weather they regulate the temperature of their blood by breathing more quickly, which produces a rapid evaporation of water from the surface of the lungs. That is the reason why a dog pants in hot weather.

Deep Doings.

"What's ailing Mr. Trout?"

"He suffers from sunstroke."

"Go on! Whoever heard of a fish with a sunstroke?"

"Well, you see, it was a sunfish that bumped into him."—Spokane Spokesman-Review.

Stubborn labor conquers everything.—Virgil.

Safely Over It.

"Yes; I have a nice little home in the suburbs."

"Raise chickens, do you?"

"No; I passed that stage two years ago."—Pittsburgh Post.

Usury.

Artist—I've spent a dollar car fare toting that sketch around town, yet you only offer me $2. Art Editor—Well, that's 100 per cent on your money, isn't it?—Life.

Good Cook.

"Have you a good cook, Mrs. Jake?"

"The cook's good enough but her cooking is awful."—Baltimore American.

Chloroform.

Chloroform was the result of ages of experiment in an effort to do away with the pain of surgical operations. Opium and many other drugs had been tried with more or less success. In executions by crucifixion vinegar and gall or myrrh were given to the victim to stupefy him.

Not Deceived.

"Never in my life have I deceived my wife."

"Same here. Mine only pretends to believe the yarns I tell."—Louisville Courier-Journal.

To Keep Fit

The best work is demanded from all at this crisis in the world's history. We can't do our best when the system is full of poisons.

The liver and kidneys must be kept active so that the blood will be properly filtered. Dr. Chase's Kidney-Liver Pills are the most effective regulators of these important organs.

They will help you to keep well and active and to do your best work.

LUMBER
BUILDERS' MATERIALS of all kinds. Shingles, Scantlings, Joist and Bill Stuff, Mouldings, Casings, Base and all kinds of Finish, Boxes and Box Shooks, Slabs and Mill Wood.
Alf. McDonald Estate
POINT ST. CHARLES MILL

DR. DeVAN'S FRENCH PILLS A reliable Regulating Pill for Women. $5 a box or three for $10. Sold at all Drug Stores, or mailed to any address on receipt of price. THE SCOBELL DRUG Co., St. Catharines, Ontario.
PHOSPHONOL FOR MEN. Restores Vim and Vitality; for Nerve and Brain; increases "grey matter"; a Tonic—will build you up. $3 a box, or two for $5, at drug stores, or by mail on receipt of price. THE SCOBELL DRUG Co., St. Catharines Ontario.
Sold by all drug stores.

TELEPHONE 790
WHEN YOU WANT YOUR
Piano or Organ Tuned
ALL WORK GUARANTEED
W. H. Cunningham, 563 Weller St

TRADE MARK REG.
IMPERVITE
Cement Waterproofing Compound

Made by the Makers of
"RU-BER-OID" Roofing
"P. & B." Preservative Paints
"DURO" 4 in 1 Asphalt Shingles
"SOVEREIGN" Sheathing Felt

"Impervite" is guaranteed to waterproof Walls, Cellars, Floors and Pits, if mixed as directed and applied as a facing mortar.

"Impervite" is an asphaltic paste that readily mixes with the gauging water. A facing of Impervited mortar on the inside of a wall resists water on the outside.

Try "Impervite" where ALL other waterproofing compounds have failed. Write for full particulars and booklet.

STANDARD PAINT CO., OF CANADA, Limited
MONTREAL TORONTO WINNIPEG VANCOUVER

POLLY AND HER PALS - Smoke Your Worst Pa, For All Aunt Maggie Cares - By Cliff Sterrett

Copyright 1918 by Newspaper Feature Service, Inc. Great Britain Rights Reserved. Registered in U. S. Patent Office

DRINK
DALLEY
COFFEE

Serve it Piping Hot

If you follow directions on the tin, you will release all the strength and richness of flavor and aroma, which we have secured for DALLEY Coffee, by blending a special selection of the finest coffees, and roasting in a special way—and will have—

"The Most Delicious Drink"
—at every meal

1 lb. and ½ lb. air-tight tins.

Never sold in bulk. Order a tin of DALLEY Coffee today.

The F. F. Dalley Corporations, Ltd., Sole Distributors Hamilton, Canada

Identified by this Mark of Quality
DALLEY
Dalley Coffee
Dalley Baking Powder
Dalley Flavoring Extracts
Dalley Mustard Dressing

HAVELOCK CORRESPONDENCE

HAVELOCK, June 26.—Mr. W. J. Bryans, of Toronto, spent the week-end in town with his parents, Mr. and Mrs. J. W. Bryans.

Miss Kathleen Kennedy of Toronto motored down from Toronto on Friday, and spent the week-end with her cousin, Miss Olive Rose.

Mr. H. F. Dreyer, of Peterborough, spent the week-end with his family here.

Mrs. R. F. Covert and baby James have returned home from Peterborough, where she spent the past week with her sister-in-law, Mrs. H. Clarke, 326 Rubidge Street.

Mrs. Chas. Fanning visited Mrs. Ward Patterson in Peterborough last week.

Miss Jennie Barlow spent last week in Peterborough, the guest of Miss Effie Fowler.

Miss Rhoda Falkner returned home from Peterborough on Saturday, where she has spent the past six weeks with her aunt, Miss Katie Falkner, East City.

Mr. and Mrs. Thos. Marshall, of Lakefield, are visiting friends in town and at Round Lake.

Miss Daisy Dart, of Smith's Falls, is visiting friends in town.

Miss Ethel Hogg left last week to visit friends at Kingston.

Mr. and Mrs. Walterhouse, of Toronto, have moved to their summer cottage at Trent River.

Mr. Jack Liberty, of Toronto, motored to Trent River for the week-end.

Mr. Alex. Rose, of Bobcaygeon, spent the week-end with his family in town.

Rev. Patterson and Mrs. Patterson and children, Cyril and Arthur, motored to Peterborough on Saturday, and were the guests of Canon and Mrs. Davidson, St. John's Rectory.

Mr. Norman Hunter motored from Toronto and spent the week-end at Trent River.

Mr. and Mrs. Wm. Hitchin are spending a few weeks in Peterborough with friends.

Miss Gladys Haig was in Peterborough on Thursday last.

Two Gifts for Church.

St. John's Church in town has had two beautiful gifts presented as memorials last week in memory of two heroes who have given their lives for their country. A beautiful font has been placed in the church by Mrs. Blackford and little son in memory of their husband and father, Pte. Blackford, and a handsome alms plate from Mrs. Frank Watson, in memory of her brother, Pte. Albert Woodhead.

Mr. and Mrs. Herb. Asselstyne, of Toronto, were guests of Mr. and Mrs. R. F. Covert last week.

Mr. and Mrs. J. W. Bryans, Mr. and Mrs. R. F. Covert and baby James, and Mrs. T. W. Quinn and baby Dorothy left on Wednesday to spend the summer months at Trent River "Restawhile" Cottage.

Miss Kathleen Green, Mrs. Lee, and children of Trent, are the guests of their mother, Mrs. Wm. Green.

Mr. Ernest Watson, of the Bank of Toronto staff, Peterborough, whose home is in town, has recently been transferred to the Sudbury branch.

Mrs. Jas. H. Watson, Mrs. Geo. Marshall and Mr. Jack Watson, of Toronto, motored to town last week and were guests of Mrs. J. H. Sexsmith in town and also visited friends in the country.

Mrs. H. T. Lee and two children, Teddy and Mary, of Copper Cliff, were recent guests of Mrs. Harry Bound.

Mrs. Wm. Rose and children, Jack and Billie, have returned home from Port McNichol, where she visited her parents, Mr. and Mrs. John Wright.

Awarded Medal.

Miss Lillian Brock, of Blairton, has been awarded the medal for general proficiency at her graduation at the Belleville Hospital.

Rev. Jas. Skene, of town, was at Long Lake recently, conducting Masonic services.

The local Orangemen are preparing for a big day in Havelock on the 12th of July. Some twenty-five lodges are expected to take part in the celebration here.

Business Changes Hands.

Mr. Ray Phillips of town has sold his hardware business, residence and moving picture business to Mr. H. A. Buchanan, of Toronto. Mr. Phillips has purchased a fruit farm near St. Catharines, and left on Wednesday last for that place, accompanied by his father-in-law, Mr. Wm. Vandervoort, who will remain with him during the fruit season. Mrs. Phillips will join him in a month or so. Their many friends regret very much their departure from town, but the best of good wishes follow them to their new home.

The I. O. D. E. ladies held a "patriotic tea" in the Town Hall on Saturday, June 15th, from 6 to 8 p.m., the proceeds of which amounted to $55.

The "Tag Day" for Red Cross purposes recently held by the Women's Relief Committee realized $107.35, which was indeed splendid and encouraging to the ladies in this great work.

Rural Route No. 4, the new daily route from Havelock to the north country, will be in operation on July 1st. The contract has been awarded to Mr. E. S. Hubble.

A representative of the Independent Telephone Co. was in town last week in connection with the agitation of Belmont farmers for a municipal telephone system.

Mr. John Garneau, of Trent River, was presented with the Royal Society's Roll of Honour for conspicuous bravery in saving the lives of Mr. Keller, of Healey Falls; Mrs. McKeel, of Campbellford, and the latter's brother-in-law last summer. The presentation took place at Campbellford at a patriotic concert held their recently.

Miss Mabel Wilde is visiting Mrs. (Dr.) McArthur, at Markdale.

Mr. Tully Smith, of the Bank of Toronto staff here, has been transferred to the Peterborough branch.

Mrs. Jack Armstrong was called to Toronto last week on account of the serious illness of her mother, Mrs. Worden.

Entrance Examinations.

The entrance examinations commenced last Wednesday, and all the promotion examinations of the public school will be finished by next week.

Mrs. J. Burnett, secretary of the local branch of the Upper Canada Bible Society has received the annual report of the society for 1917, and the contributions from Havelock this year was $116.50.

Mr. Arthur Backus, operator at Kaladar, has been transferred to Havelock on the night shift.

Trent River Sewing Circle will hold a bazaar and tea on Wednesday June 26th.

Miss Mary Crowe of town, was elected Mission Band Secretary at the annual meeting of the Peterboro Presbyterian W. M. S., held in Norwood on June 4th and 5th.

Will Give an Address.

Mrs. L. R. Stephens, one of the best speakers on the staff of the Ontario Institute, will address the ladies of the Belmont Women's Institute in the town hall Preneveau, on Friday afternoon, June 28th, at 2.30 o'clock. The subject of her address will be "Living a Life is More Than Making a Living," also she will make a few remarks in regard to home production and patriotism.

Mr. Jas. Wilson, head cattle salesman for H. P. Kennedy, Limited, is enjoying a week's fishing at Trent River at Andys Wight's Cedar Isle.

The annual meeting of the Belmont Women's Institute was held on May 30th. The secretary's report for the year was read and was very encouraging, the Institute contributed to the British Red Cross last year $100. An address was given by the president, Mrs. J. A. Sexsmith. The officers for the ensuing year are as follows:—President, Mrs. J. A. Sexsmith; 1st vice-president, Mrs. Jas Freeman; 2nd vice-president, Miss Hattie Russell, sec.-treas. Mrs. Jos. Seabrooke; directors, Mrs. R. N. Hay, Mrs. Geo. Smith, Miss Hattie Sexsmith and Mrs. Jason Roe.; auditors, Mrs. W. E. Anderson and Miss Kathleen Smith.

A donation of $10 was presented by Reeve Griffith of Belmont. The meeting closed with the singing of the National Anthem and God Save Our Men.

Mrs. Alex Innes of Toronto, is visiting friends in town.

Mr. Reg. Barlow of Toronto, spent the week end in town

Mr. and Mrs. Brown of Peterboro, were guests of Mr. and Mrs. Harry Falkner last week for a few days.

Miss Gladys Brewster of the High School staff here conducted the entrance examination at Aspley, last week.

Mr. and Mrs. Robt. Scully and children, Catherine and Aileen have returned from a week's visit with friends in Toronto.

Reeve Matheson of town and Reeve Griffith of Belmont were in Peterboro last week attending the June session of the county council.

THIN PEOPLE SHOULD TAKE PHOSPHATE

Nothing Like Plain Bitro-Phosphate to Put on Firm, Healthy Flesh and to Increase Strength, Vigour and Nerve Force.

Judging from the countless preparations and treatments which are continually being advertised for the purpose of making thin people fleshy, developing arms, neck and bust, and replacing ugly hollows and angles by the soft curved lines of health and beauty, there are evidently thousands of men and women who keenly feel their excessive thinness.

Thinness and weakness are usually due to starved nerves. Our bodies need more phosphate than is contained in modern foods. Physicians claim there is nothing that will supply this deficiency so well as the organic phosphate known among druggists as bitro-phosphate, which is inexpensive and is sold by McDermid & Jury and by most all druggists under a guarantee of satisfaction or money back. By feeding the nerves directly and by supplying the body cells with the necessary phosphoric food elements, bitro-phosphate quickly produces a welcome transformation in the appearance; the increase in weight frequently being astonishing.

This increase in weight also carries with it a general improvement in the health. Nervousness, sleeplessness and lack of energy, which nearly always accompany excessive thinness, soon disappear, dull eyes become bright, and pale cheeks glow with the bloom of perfect health.

CAUTION:— Although bitro-phosphate is unsurpassed for relieving nervousness, sleeplessness and general weakness, it should not, owing to its remarkable flesh-growing properties, be used by anyone who does not desire to put on flesh.

WAR GARDEN BULLETIN

Issued by the Canada Food Board in collaboration with experts on the staff of the Dominion Experimental Farm.

Practical Daily Guide For Vacant Lot and Backyard Gardeners Enlisted in Greater Production Campaign.

MAKE YOUR STORAGE PREPARATIONS.

Plan for your winter storage of vegetables now: Remember that you did not plant your war garden merely for the amount of fresh vegetables you were going to have this summer but for the continuous supply you hoped to have all the year round.

The vegetables you use next winter are going to be of the utmost importance in the conservation of meat and wheat. You will need all that you can dry or can or store. A woman's patriotism may be measured in these days by the state of her cellar, her pantries and her ice-box.

By the time the war gardens have ceased yielding up the good things of the earth every housekeeper should have well-stocked pantry shelves and a good supply of fresh winter vegetables stored in her cellar.

In the past there has been too much preventable wastage though lack of proper storage facilities. See that this does not happen again. Better spend a little money now in making proper preparations which will be of permanent value than allow any food to go to waste.

We must supplement our commercial stores of food more and more with home canned, dried and stored products and it is to her women that Canada looks for this patriotic service.

ECZEMA ON BABY'S EAR

Mrs. F. Clarke, Belmont, Man., writes: "My baby had eczema on her ear. The sore was very bad and nothing seemed to do her very much good. Hearing of the remarkable cure Dr. Chase's Ointment was making, we sent for some, and after the third application the sore began to heal. I am glad to say that it is quite well now and we give the credit to Dr. Chase's Ointment. We cannot recommend this preparation too highly."

THE EXAMINER PATTERN SERVICE

CHILD'S DRESS.

It is a certainty that one would seek far for a prettier combination than the one shown in No. 8807. All sorts of attractive combinations of colors and materials are possible. The waist may be made of white dimity or voile, and the skirt may be of maize, French blue, pink or green linen, chambray or linen. The separate skirt has two gores and it is gathered to a straight belt having buttonholes at intervals. The little waist is very simple and easy to make, with closing at centre front and a little round collar to finish the neck. The sleeves may be either long or short. The skirt buttons onto the waist.

The child's dress pattern No. 8807 is cut in four sizes, 2 to 8 years. For the waist the 8 year size requires 1⅝ yards of 36 inch material, with 2¾ yards edging; the skirt requires 1⅛ yards of 36 inch material.

he Patterns Are Guaranteed to Give Excellent Satisfaction. This Pattern Can Be Obtained From the Examiner Office on Payment of 15 Cents

Destroy Bed Bugs

Post's Bed Bug Poison is the best and most reliable remedy to kill bed bugs.

Apply to infected places with a brush, and with one application you will get rid of this pest.

Sold at LYNCH'S DRUG STORE, 168 Hunter street Peterborough. 8d m-th-135

Boots Left for Repairs AT THE MODEL ELECTRIC SHOE SHOP
Must be called for and charges paid, or they will be sold for whatever they will bring.
This is the last notice.
M. VENERANDA
SIMCOE STREET
WEST OF TURNBULL S

Only Fine, Flavoury Teas are used to produce the famous
"SALADA"
blends. Every leaf is fresh, fragrant full of its natural deliciousness. Sold in sealed packets only. B107

THE TANKS WERE, ETC.

(Continued from Page 1.)

tanks were finally shipped it was generally believed that they were going to Petrograd.

"In the final days of the construction of the tanks 700 sentries, in three cordons, were thrown around the field in which stood the tanks. Matters were so arranged that the sentries of the outside cordon were not even aware what was going on inside. It was shortly before the first of the tanks were shipped to France, in September, 1915, that a Zeppelin hovered over the tanks one night. The Zepp, however, came accidentally, and as they did not throw a searchlight to the earth the secret was never discovered. Its crew, accordingly, departed without knowing how close they have come to making a great discovery."

PERSONAL

PRIVATE CLUB
MARRY RICH—HUNDREDS ARE ANXIOUS.
ENCLOSE STAMPED ADDRESSED ENVELOPE TO
E. P. ISHERWOOD,
ISHERWOOD P.O., ONT

Robert Hicks & Co
Limited

Screened
COAL
General Office: Murray St
Branch Office: 264 Charlotte
Phones 43 and 477

Harken to the Call Of Nature

Get a Brantford Red Bird and know the real joys of a good Bicycle. Call in and see our stock. Full line of Dunlop Tires and Accessories carried in stock at

RIDE A RED BIRD
and Save Money
ASHBY'S Bicycle Shop 214 Stewart St
RIDE A REDBIRD.

WHEN YOU WANT
COAL
CEMENT
Sewer Pipe
CONSULT
H. B. TAYLOR & SON
Cor. Aylmer & Wolfe
'Phone 209

Cement
Lime
Hard Wall Plaster
White Rock Finish
Mortar Color
Plasterer's Hair
Plaster Paris
FOR SALE BY
Thos. A. Rehill
210 Wolfe Stree
Near C.P.R. Station
Phones Office 245: House 1372

HEAT PRODUCING
COAL
Use Our
PITTSTON
COAL
It Makes Warm Friends
Terms Positively Cash
Weir & McCarthy
Coal and Wood Dealers
111 Hunter St., East City. 'Phone 96

TORONTO METAL Co.
Dealers in all kinds of Metals, Scrap Iron, Bottles and Rubbers
We buy and sell Second-hand Clothes and Furniture.
4 Lansdowne St., Peterboro
'Phone 664.
We Buy all kinds of Boots and Shoes.

CHINA PAINTING
Mrs. Langley McCarthy
Teaches Biscoff's New and Beautiful Work in China Painting.

Avoid Summer Heat in Your Kitchen by Using
Coal Oil and Vapor Stoves
Very Cheap and Handy. For Sale by
F. R. J. MacPherson Co., Ltd. TWO STORES 176-8 Simcoe St.

SATURDAY BARGAIN
Bathroom Fixture
We will sell a limited quantity of SHOWER YOKES in nickle plate with faucet attachment and rubber tube complete, on SATURDAY ONLY, for the bargain price of $1.50
Lawn and Garden Hose, Nozzels and Watering Cans, All Sizes
ADAMSON & DOBBIN
175 Simcoe Street : Peterboro

At the EMPRESS HOTEL
THURSDAY & FRIDAY, JULY 4 & 5
DORENWEND'S of Toronto

invite you to their display of the newest creations in artistic hair goods.

If your own hair is thin, dull and unbecoming, let us demonstrate just what can be done to supply your lack of hair, and how perfectly it is accomplished.

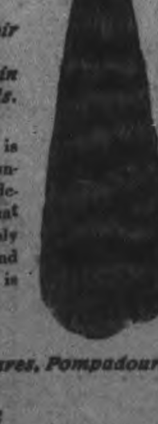

FOR LADIES:—Switches, Transformations, Waves, Pompadours, Chignons, Etc.

FOR BALD MEN:—DORENWEND'S TOUPEE

will make you look years younger and improve your health. Light as a feather and indetectable on our sanitary patent structure.

THIS DISPLAY IS FOR 2 DAYS ONLY.

Appointments can be arranged at residence if desired.

THERE IS NO CHARGE FOR A DEMONSTRATION

THE DORNWEND COMPANY OF TORONTO
Limited
HEAD OFFICE:—103-105 YONGE STREET

SPEECH AND THE CHIN.

Maybe at One Time the Tongue Proved Mightier Than the Teeth.

In man the chin seems to project more and more as he progresses toward his modern civilized condition. This must imply that immediately the huge lower canines degenerated the part took on some other function of vital importance to the race and that the need has increased with his intellectual and social advancement.

My theory, then, is that the chin is essentially a part of the mechanism of articulate speech.

It is tempting to theorize a little further and to suggest that the human chin perhaps bears testimony to a prehistoric change from carnal weapons to others which, if not exactly spiritual, were such as appealed to the part of us where spiritual forces work, for apparently long ago before the pen proved mightier than the sword the tongue proved mightier than the teeth.

If one could only prove this one might show that even before the glacial epoch parliamentary institutions (using the terms in its widest sense) began to take the place of lethal weapons in settling disagreements and that the substitution of arbitration for war is not merely a doctrine of latter day moralists, but is a part of the ordered march of cosmic progress as inevitable as the other evolutionary changes which have brought us up from among the brutes. — Dr. Louis Robinson in North American Review.

That Boston professor who declares sleep to be [illegible] been lodging [illegible] canned music and [illegible]

Community Plate

Dining Room of Mrs. F. C. Havemeyer

Mrs. Havemeyer, the well known connoisseur and leader of fashion, is one of the distinguised patrons of Community Plate, among whom may be mentioned:

Mrs. O. H. P. Belmont
Lady Randolph Churchill
Baroness de Meyer
Mrs. James B. Haggin
Mrs. Oliver Harriman
Duchess of Rutland
Mrs. F. C. Havemeyer
Mrs. Robert Jordan
Mrs. Honoré Palmer
Princess Troubetzkoy
Countess Cadogan
Mrs. Reginald C. Vanderbilt

From a photograph by permission

IF you are looking for an unusual gift come and see our showing of Community Plate. Tableware that numbers its patrons among the leaders of fashion and society. For the Bride a chest containing a complete service [illegible]

PLACE YOUR ORDER WITH
The Kingan Hardware Co.
Corner George and Simcoe Streets

DR. YOUNG'S OFFICE HOURS.
Graduate of London, Edinburgh and Glasgow; Special attention given to diseases of women and children. Also the liver and skin. Office hours 2 p.m. to 4 p.m., 6 p.m. to 8 p.m., and by appointment. 'Phone 247. Office, 325 Stewart street.

The Evening Examiner

Pages 5-12

PETERBOROUGH, THURSDAY, JUNE 27, 1918

British Troops Improve Positions During Night

Fighting Is Slowed Up On The Piave River Front

Execution Of The Former Emperor Of Russia Is Confirmed In Despatch

Nicholas Romanoff Was Condemned to Death After a Short Trial —Details Are Lacking—Brother Takes Charge.

MANIFESTO ISSUED

Canadian Press:

PARIS, June 2.— A despatch from Kiev, under date of Wednesday, June 26th, declares that the report of the assassination by Bolsheviki of the former Emperor Nicholas of Russia has been confirmed. It is declared he was killed by Bolesheviki troops during their retreat on Yekatorinburg.

The Ukraine Bureau at Lausanne says that the Bolsheviki condemned Nicholas Romanoff, former Russian Emperor, to death after a short trial and then shot him. Details of the reported execution are lacking.

Heads New Government.

Canadian Press:

AMSTERDAM, June 27. — Grand Duke Michael Alexandrovitch, younger brother of the former Emperer Nicholas is reported in a despatch from Mosdow, received here to-day by way of Berlin, to have placed himself at the head of the new Siberian government and to have issued a manifesto to the Russian people.

Will Act Soon.

Special to The Examiner:

WASHINGTON, June 2.— American action as to Russia will occur soon. The first step will probably be the dispatch of a commission to Russia to check up on the Russian needs and desires, with power to act hereon.

CHIMNEY FIRE

Yesterday at 3 o'clock the fire brigade had a call to the home of Mr. E. Hargo, 31 McGill street, where a chimney was on fire. Damage was nil.

Woman Abused By Four Youths

Utterly Devoid of Respect—Were Fined Two Dollars Each In Court

Four boys, from 14 to 16 years old, were each fined two dollars in police court this morning for annoying and abusing an Ashburnham woman whose husband is at Kingston and sons overseas.

Near the corner of Euclid and Concession street she was grazing a horse along the street on Wednesday of last week. These boys threw stones, called the woman names threw dust in her face and otherwise exhibited a shocking lack of respect. They were severely reprimanded by the Magistrate, and will find more serious punishment waiting them if they return for any charge like this one.

GERMANY CANNOT PAY ANY MORE PENSIONS FOR CONSIDERABLE TIME

Notification Comes With "Last" Remittance to Jailbird.

KINGSTON, June 27.—A day of so ago S. J. Rodger of this city, acting for the Netherlands, a convict in the Portsmouth penitentiary, the equivalent of about $300, being his pension from the German army, of which he had been a member for German authorities that this would probably be the last installment which Kessler would receive for some time, owing to the fact that money was fast becoming short in Germany.

Kessler was among the Germans interned in Fort Henry early in the war, and gave considerable trouble to the guards, finally assaulting one of them so severely that he was landed behind the bars at Portsmouth for his offence. He has still some time to serve there.

RUSSIA WILL BE RESTORED

Kerensky Feels Confident That Russia Will Join the Allies

AMERICA'S AID

(United Press.)
(By Ed. L. Keen.)

LONDON, June 27.—Alexander Kerensky, the Russian man of destiny, told friends to-day that there are definite indications that order will be speedily re-established in Russia with the aid of the Allies and America, resulting in the creation of an east front against Germany. He said he is positive Russia is ready to join the Allies as soon as the yoke of Bolshevikism is thrown off. There were disorderly scenes at the labour conference to-day when Kerensky and other foreign delegates were introduced. British representatives protested and questioned Kerensky's credentials. Eventually the chairman was allowed to welcome them.

REFUGEES FROM PARIS FIND COLD WELCOME.

Country Towns Offer Scant Accommodation and Food is Higher Than in Capital.

PARIS, June 27.—The misguided people who for one reason or another fled from Paris under the pressure of recent events quickly found reason to regret the bad example they set to the vast majority of inhabitants.

Prices had been fixed by the Food Controller for milk, meat, bread and other supplies, and they found it impossible to procure the necessaries of life except at a much higher cost than in the capital, while terms for hotel accommodation in many districts now beat all records. Where formerly a room cost $1 a night, four times as much is now demanded.

Similar conditions obtain in nearly all provincial towns owing to the enormous influx of the working and professional classes engaged in munition and kindred industries connected with the war. The increase of the population in some of these towns is phenomenal. The population of Bordeaux has risen since the war began from 200,000 to over 325,000, and its suburbs from 88,000 to 120,000. Marseilles, which had a population of 600,000 in 1914, now numbers over 1,000,000.

Other towns which show similar increases are Lyons, 530,000 to 470,000; Toulouse and St. Etienne, each 150,000 to 210,000; Nice, 142,000 to 180,000; Havre, 136,000 to 199,000; Angouleme, 35,000 to 55,000; Morland, 72,000 to 110,000; Lemans, 69,000 to 98,000; Tours, 67,000 to 100,000.

Most of these increases are due to the influx of Colonial, British and American non-military elements imported for war work plus large numbers of refugees driven out from the invaded districts in the north. All these naturally are regarded as excusable immigrants, but the same view is not always taken in regard to well-to-do fugitives whose nervousness has caused them to take refuge well to the south and west of Paris. Many of these had to come back to Paris through sheer inability to find suitable accommodation.

APPOINTMENT FOR MR. W. F. O'CONNOR

Formerly Head of the Cost of Living Branch Slated For Position.

Special to The Examiner:

OTTAWA, June 27.—It is rumoured that W. F. O'Connor, K.C., formerly head of the Cost of Living Branch of the Labour Department, will be appointed clerk of the Crown in Chancery, and that James J. Foley, present holder of the position, will be superannuated.

Mr. O'Connor was general returning officer at the last election and as such was compelled to master an enormous quantity of technical electoral law. He is at present connected with the Justice Department in the preparation of orders-in-Council and the interpretation of legislation.

CURLING CLUB MEETING

A special general meeting of the Peterboro Curling Club will be held in the club rooms at the rink on Friday, June 28th., at 8 p.m. Important business and a good smoke—Let every member come.

F. Brownscombe, Secretary.
3d-149-3012

KING GEORGE "WORKING OUT" FOR BALL GAME

NEW YORK, June 28.—An Associated Press despatch from London to-day says:

"King George is learning to throw a baseball for his appearance at the game between American teams on July Fourth, when he will pitch out the first ball.

"At the request of the King, Arlie Latham, a former big league player, who will umpire the Fourth of July game, sent the King a regulation baseball a few days ago. The next day Latham called at the palace and gave his Majesty a brief lesson as to how the baseball should be handled. The proper form in pitching was rather hard for the King to get, as he is used to a different type of throw, as in cricket, but the Royal student finally began to get something approaching the right swing."

FARMERS HELD A SUCCESSFUL PICNIC AT WALLACE'S POINT

The Event Was Arranged by the Farmers' Clubs of South Monaghan and Cavan

THE SPEAKERS

The farmers' picnic held yesterday afternoon at Wallace's Point in Otonabee proved an outstanding success. It was arranged by the South Monaghan and Cavan Club of Centreville. Representatives were present also from the Fairmount, Stewart's Hall and Falls Line Clubs.

The speeches proved one of the outstanding features of the afternoon. The speakers were Mr. Thornton, ex.-M.P., of East Durham, Jas. Simpson, ex.-Controller of the city of Toronto and well-known labour leader of Toronto, who leaves in a few days to take part in a temperance campaign in New Zealand. Rev. Mr. McConachie and Mr. R. W. E. Burnaby, President of the United Farmers' Co-operative Company, Limited. The speeches lasted until 6.30 and were followed with great interest. The speakers endeavored to show that the reports appearing in the daily papers of the recent farmers' meetings in Ottawa and Toronto did not give a true representation of what was done and said at the meetings. Statements made by extremists at the conventions and which were not given serious consideration by the meetings played up in the Toronto papers as though they were the sentiment of the whole meeting. This had created a false impression in the country which was calculated to mislead the city people more than the country people.

Lunch was served on the splendid grounds at Wallace's Point after while an interresting baseball match was held. The committee in charge deserves great credit for the success of the occasion. It was composed of President H. S. Donaldson, J. C. McRoberts, E. E. Anderson and C. Wicks.

HAS PICTURE OF U. S. CAMP CUSTER

Mr. W. H. Meldrum has received from his daughter, Mrs. H. Greene, a composite picture of Camp Custer, the big United States military camp near Kalamazoo, Mich. Mr. Green is now Chief of the State Life Insurance Company, for Michigan, with headquarters at Kalamazoo.

Two of Mrs. Greene's cousins are with the 85th battalion at Camp Custer and expect to go overseas at any time now. The camp has accommodation for 30,000 men, and is literally a city in itself, with fire department, hospital and ambulance section, central heating plant, sewerage system, and all the facilities found in a modern city. Men who have completed their training, leave the camp often during the night, and usually unannounced, but their places are immediately filled by new drafts. And this is only one of the big camps Uncle Sam has scattered over his country for the big job of training his sons "to lick the Kaiser."

"Trinity Sunday school picnic to Rice Lake points, Friday, June 28th. Steamer Stoney Lake leaves George street wharf at 8.30 a.m., Street Railway wharf at 9 a.m. Tickets—Adults 60c., children 25c. 2d-149-3027

OFFICIAL DESPATCHES

British Took a German Position and Captured Prisoners and Machine Guns

FRENCH OFFICIAL

Canadian Press:

LONDON, June 27. —(Official.) — British troops last night took a German strong point west of Vieux Berquin, east of Hazebrouck and captured prisoners and machine guns. The German artillery has been active on the Lys salient.

THE STATEMENT READS:

By a successful minor operation during the night we gained possession of a hostile strong point west of Vieux Berquin and captured a number of prisoners and some machine guns. The hostile artillery has been active at different points between Givenchy and Robecq and with gas shells against the north-eastern portion of the Forst of Nieppe.

FRENCH OFFICIAL.

Canadian Press:

PARIS, June 27.— Lively artillery duels south of the Aisne are reported to-day. In the Vosges region, the French took prisoners in raids.

THE STATEMENT READS:

Activity of artillery was rather lively south of the Aisne, in the region of Coeuvres, north of Villers Cotterets. In the Vosges we took prisoners in three raids.

WAR SUMMARY

NEW YORK, June 27.— The Associated Press war summary says today: Along the western battle line, as well as on the mountain and Piave sectors of the Italian front, the Allied armies await further enemy efforts. Infantry activity is confined to local actions at various points.

It is believed that the German command is about ready to launch another stroke against the Allied lines. The artillery activity remains abnormal on important sectors, and aerial fighting has increased. Thirty-six German machines were brought down or forced to land in a damaged condition on Tuesday by Franco-British airmen, while Berlin claims the destruction of 12 Allied airplanes on the same day. The German airplanes raided Paris Wednesday night. There is much sickness prevalent among the German troops, but this is not believed to be having any effect on the plans of the enemy offensive.

Don't Be Late If So--You Lose

Offer of Encyclopaedia Britannica An Excellent One

There are a number of people who would like to have a good Dictionary. The latest revised and enlarged Century Dictionary can be obtained absolutely free if you order a copy of the Encyclopaedia Britannica at the present time. Sample of bindings can be seen at Soden's Bookstore, and an order can be left with the representative at $1.00 down. Balance small monthly payments.

This opportunity may not be open again for years to obtain the same value as can be had just at this moment.

Piano Recital

A piano recital was given at the Conservatory last night by the pupils of Miss Bessie Elcome, assisted by Miss Helen MacLaren and Miss Dora Brown (violin). The following are the names of those who took part, Alice Canfield, Grant Miller, Isabel Hetherington, Harold Middleton, Jean Burrell, Gladys Walker, Cleo Fowler, Alfred Johnston, Leonard Rambo, Jean McCannan, George Huffman, Irene Canfield, Donald Jordan, Frances MacFadden, Helen Lamb, Dorothy Stilson, Frieda Jobe and Miss Elcome, Jean Kidd, Alma Morrison, Grace Read, Frieda Jobe.

MOST OF THE FIGHTING IS NOW CONFINED TO MOUNTAIN SECTORS ON ITALIAN FRONT

Italians Have Improved Their Positions--A Further Advance of the Italians Would Expose Their Flanks to the Bulk of the Enemy's Reserves---Local Action Reported

OFFENSIVE IS SLOWING UP

Canadian Press:

ROME, June 27.—An Austrian advanced post in the mountain region was surprised by Italian troops yesterday and wiped out, the War Office announced to-day. Along the front as a whole, activity yesterday was nowhere marked in intensity.

ITALIAN ARMIES IN THE FIELD, June 27.—Most of the fighting is now confined to the mountain sector, on both sides of the Brentz river. The Italians are improving their positions there, for as long as the Austrians hold their present line in that sector, an Italian advance across the Piave would leave their flanks and rear communications exposed to the bulk of the enemy's reserves in the upper Brentz and the upper Piave valley.

It is reported that Emperor Karl presided at the final council of war and decided on the Austrian withdrawal across the Piave.

Kerensky Was Not Invited

His Unexpected Appearance in England Raises Many Important Questions Concerning Russia

(By Ed. L. Keen—United Press Service.)

LONDON, June 27.—The Drastic and unexpected appearance of Alexander Kerensky at the Labour party conference yesterday raised many questions concerning his future actions and his connection with the Allied policy toward Russia, which may be explained in his speech before the conference today.

The Mail says the Government did not invite Kerensky to England, but that he asked the right of entry as a private citizen.

Allied Intervention.

"However" continued the the Mail, "it is wondered whether Kerensky brought an invitation for Allied intervention from the Russian Socialists. It is reliably reported that Kerensky favours intervention by all the Allies—even though one country furnishes most of the troops—with the idea of Fighting Germany" while not interfering with Russia's international affairs. Kerensky is said to believe that Allied intervention will unite the present waring factors opposed to the Bolsheviki, and is reported to have intimated that Russian military assistance is possible, if it is used in a defensive way.

Great Savings At M. Fine's Moving Sale

Friday and Saturday will be the two last days that Mr. Fine will do business in his old store, opposite Barries. On Monday he takes possession of his large newly fitted establishment, in the premises formerly occupied by E. B. Clegg & Co. During these last two days Mr. Fine announces remarkable values all over the store—a general "slump" in the prices on all ready-to-wear garments and general dry goods. This is an opportunity—for thrifty people to secure their household needs at half price and less in many cases. See the large advertisement on another page. When prices are high and steadily advancing these bargains should crowd the store to-morrow and Saturday. Mr. Fine prefers to sell everything at a sacrifice price than move the goods.

SPEECH ADMITS ENEMY FAILURE

Special to The Examiner:

LONDON, June 27.—W. M. Hughes, Premier of Australia, speaking before the Chamber of Commerce today, declared that Von Kuehlmann's speech is a clear admission that the vaunted German offensive is barren of gains, and that America's yar effort has surprised and dismayed Germany.

YOU CAN ENJOY

Normal vision; relieve all nerve and muscle strain; place your eyes in restful balance and have all the comforts of good eyesight by wearing glasses made by Dr. Lacey. 'Phone for appointment if you cannot consult him during the day, 1160 or 1484. 410 George street.

Regulations Are Not Observed

Food Board Issues Warning to Churches and Other Organizations Regarding Picnics

Canadian Press:

OTTAWA, June 27. — The Canada Food Board has called attention to the fact that the new regulations applied to sandwiches, etc., and excursions are not being observed as strictly as they should. In an announcement by the Board to-day churches and other organizations are reminded of these regulations. Copies of exact orders in this regard have been placed in the hands of the police of every community and regulations must be studied by those in charge of such events and observed absolutely.

The Food Board also calls attention to the fact that many boarding houses and other establishments required to be licensed by July 1st have not yet sent in their applications.

Dr. McNulty's Sister Dead In St. Catharines

ST. CATHARINES, June 24. — Death has removed one of St. Catharines' widely-known and popular young mothers, in the person of Genevieve Barbara, wife of Major George B. Begy, who was wounded in the early part of the war in the battle of Ypres. A young son, born a few days ago to Mr. and Mrs. Begy, was named after Colonel Birchall of the 4th Battalian, who was killed at the Ypres engagement, and who had been an intimate friend of Major Begy. Mrs. Begy was a graduate of St. Joseph's Convent, Toronto. She was active in local Red Cross and other patriotic efforts.

Mrs. Begy was a sister of Dr. F. P. McNulty of this city, and had quite a number of friends in Peterborough. Major Begy was one of the speakers at a patriotic meeting held in the Armouries here while the 93rd Battalion was recruiting.

LIVE STOCK MARKET

Canadian Press:

TORONTO, June 2. — Trade this morning was steady in all lines:— Hogs were steady, Sheep and calves were firmer.

Receipt—172 calves, 200 cattle, 1604 hogs and 158 sheep.

Export cattle $15 to $16.50; export bulls $13.25 to $14.25; butchers cattle $11.25 to $12; butchers cows $10.75 to $11.50; butchers buils $10.25 to $12; feeding steers $9 to $10.50; sheep ewes $13.75 to $16; lambs $19 to $22; hogs fed and watered $18; calves $16 to $17.50.

FRANK JENNE SAYS:

The Biblical Joseph's coat of many colours may have been gay and variegated in its day but it has nothing on the new shirts at my shop. A display of shirts that will stand innumerable visits to the laundry and retain their pristine freshness and coloring. There are quieter shirts too for the more conservative taste — "Come to me."

THE DAILY EXAMINER

Helps its Advertisers to properly Display their Advertisements.

Peterboro' Deputy Registrar Secures Information Concerning Registrants

The Penalties and Inconveniences Are For Those Who Have Evaded the Law.

CLAUSE 37

One of the Deputy Registrars, who was called upon for a good many answers to questions during registration week, got into correspondence with the Board over the matter of a workman who is engaged in work in which he is very likely to lose or wear out his certificate in a short time, and received the following letter which explains itself. One of the points brought out is that when a workman has changed from his working clothes to his down town clothes it is absolutely necessary to have his certificate with him. The letter follows, also a copy of clause 37, referred to:

THE LETTER.

Office of the Canada Registration Board.
Ottawa, Canada,
24th June, 1918.

Dear Sir,—Your letter of the 22nd inst., to hand.

I would draw your attention to Section 37 of the Registration Regulations, which states: "Every person who shall have registered shall at all times thereafter carry upon his person his registration certificate.... and if any person so required shall without reasonable excuse, etc."

It would seem to me that the circumstances related by you would be a reasonable excuse and would justify the workman not carrying his registration certificate to and from his work. He will not be required each day by his employer to produce his certificate. The employer having once satisfied himself that the workman has registered will not require its further production. He will not be required to produce it on any tramcar, and the only time during the day at which he might be required to show it would be if he bought a lunch at a public eating house. This would not affect a very great many, as workmen generally carry their lunch or else go home at noon time. It is not intended that registration shall be irksome or interfere in the slightest way with those who have done as required. The penalties and inconveniences are for those who have evaded the law.

CLAUSE 37.

Every person who shall have registered shall at all times thereafter carry upon his person his registration certificate, and shall produce it for inspection upon reasonable demand to any peace officer, police officer or constable;who may in particular without limiting the generality of this section, require any person present or attending at any public assembly, place of public resort or entertainment, ticket or telegraph office, or post office, or being in or upon any car, train or steamboat, to produce his registration certificate upon that occasion; and if any person so required shall, without reasonable excuse, refuse, neglect or fail to produce his registration certificate, he shall incur a penalty of twenty dollars, and may, if a male person, be taken immediately before a justice of the peace to be dealt with according to law.

T. A. S. EXCURSION ON JULY FIRST

STEAMERS MANITA, RAINBOW AND BARGE

Boats leave wharf every half hour to and from the Park.

SPECIAL FISH DINNER AT T.A.S. PARK, JULY 1ST.

The Committee in charge of T.A.S. Picnic have completed arrangements to have a complete cooking outfit on grounds in charge of four expert cooks, and promise a dinner of Fresh Fish rolled in flour and brown bread, with beans and salads. First dinner served at noon, and evening meals. Parties not liking fish may have meats in keeping with the Food Board regulations.

Evening Examiner

Phones—Editorial [illegible], Business Office [illegible] Private Branch Exchange to all Departments.

The Examiner is a member of the Audit Bureau of Circulations.

The Daily Examiner, published every lawful evening by the Peterborough Examiner, Limited, Office, 419 George St.

The Weekly Examiner, published Thursday morning.

The subscription price of the Daily Examiner is $4.00 per annum; that of The Weekly, $1.50.

U. S. REPRESENTATIVES.

Chicago, Ill.—W. H. Stockwell, [illegible] Peoples' Gas Building.

New York.—Chas. H. Miller, [illegible] Fifth Avenue.

Advertising rates on application.

R. M. Glover, Managing Director.

CIRCULATION RETURNS

Week Ending June 1st, 1918.

Monday ...	5,775	Thursday .	5,750
Tuesday....	5,730	Friday. ..	5,750
Wednesday.	5,800	Saturday .	5,850

Total for week 34,655

DAILY AVERAGE **5775**

Daily average for May, 1918 **5795**

The Daily Examiner is a member of the Audit Bureau of Circulations and all books and circulation records are audited by the Bureau's officials.

SWORN TO AND GUARANTEED

"Peterborough Presents Possibilities Unsurpassed."

THURSDAY, JUNE 27, 1918.

SUPERVISION OF HEALTH.

The suggestion of the Council of the College of Physicians and Surgeons of Ontario that there should be state supervision of health in Canada seems to be timely in view of the fact as pointed out by the resolution that the medical examination of the manhood of Canada for military service, revealed a very serious percentage of unfit. It is stated that this percentage varied from 40 to 70 per cent. The figures were surprising, in view of the fact that the men examined were between the ages of twenty and thirty-five. The examinations revealed a condition of affairs that calls for some form of supervision, and the Dominion and Provincial Governments, to whom the resolution of the doctors is to be sent, should not be content to dispose of it by merely placing it in a pigeon-hole.

THE HURON LIBERALS.

The proceedings of the conventions of Huron Liberals, who revolt against Mr. Proudfoot, and resolve that Laurier was right, indicate apparently a disposition of the Liberals of Ontario to return to their party allegiance, points out the Weekly Sun. The causes are not obvious. Not the least of them is the neglect of the government to explain and justify its measures to the people. No one denies the necessity of arbitrary measures in time of war, but even a Unionist Government of the best intentions is still a Government dependent on the popular favour, which it is the duty of statesmanship, especially at this time, to hold by the ordinary methods of consultation. A remarkable spectacle is that of Mr. Borden, attended by five of his Ministers, boasting of his measures to the public of London, while he neglects completely the duty of justifying them to the public at home.

TOURIST ACCOMMODATION.

"With the restaurants closed, and no gasoline available, we would have no one here on Sundays."—Ald Jones.

"We desire to provide accommodation for tourists."—Mayor Duncan.

Are these remarks made at the meeting of the Committee of the Whole Council the other night to be considered as evidence of a change of heart on the part of the City Fathers in regard to the restaurant restrictions? Mayor Duncan's reference to accommodation for tourists is important because under the existing order of things Peterboro offers about as little accommodation on Sunday as a cross-roads village. A party of tourists arriving here a few minutes after the regular meal hour at the hotels would find the restaurants tightly closed and no refreshments available. This is not a condition of affairs that will advertise Peterboro as a wideawake, progressive city, and the council would do well at their regular meeting next Tuesday night to reconsider the question and revise the bylaw. There never has been any demand for the restrictions placed on the restaurants, and their removal would be generally applauded.

VICTORY BREAD.

As a result of the new regulations passed by the Canada Food Board, the Canadian people are going to have an oportunity of tasting real war bread. Officially it is to be known as Victory Bread, and after the fifteenth of next month a label bearing that title, and also the name and address of the baker must be placed on every loaf of bread sold in Canada.

The regulation just put in force makes it necessary to use one pound of substitute to every ten pounds of white, a standard wheat flour from July 1st to July 15th, and after the latter date the proportion of substitutes to be used will be increased to one pound for every four pounds of wheat flour used. Substitutes are defined by the order as "pure and wholesome corn, oats, barley, rice, rye, buckwheat, tapicoa or potato flour, bran, shorts, oatmeal, rolled oats, corn meal, corn starch, homing, corn grits, rye meal, rice, tapioca or any mixture of the same and potatoes, four pounds of the latter being considered equal to one pound of the other substitutes.

The drastic order of the Food Board will emphasize the need of conserving the stock of Canadian wheat so that as much as possible may be sent overseas, especially during the next few months, when the food situation in the allied countries will be at its worst. If the people of Canada will not refrain as much as possible from eating white bread, and it is feared that outside of restaurants and hotels, where the supply is limited by regulations, the saving has not been nearly as large as it should have been, the new order will make an amount of saving necessary by cutting down the amount of flour used in the bread.

The chief difficulty in regard to the new regulation seems to be to secure the substitute flour—in fact it is stated that there is a shortage in Canada and the result may be another boost in the cost of living unless government price fixing is adopted. The price of wheat flour is fixed, but so far there is no restriction in regard to the substitutes; and with the necessary greater demand, some step will have to be taken to protect the public. Not only are the bakers affected by the order, but the housewife as well will find a difference, because it is provided that after July 15th people must buy one pound of substitute flour to every two pounds of wheat flour.

The housewife may have to learn new methods of baking as a result of the change, but it is pointed out that the mixing of one-tenth substitute for wheat flour into a mass of dough should not prove difficult and the practice obtained in the first two weeks of July will enable women to meet the one-fifth requirement after July 15th.

EDITORIAL NOTES.

The German people are said to be becoming more and more frightened at the allied airplanes. Well, they can blame their own aviators for the rain of death from the skies.

Just to let the Huns know that they are still in France, Canadian troops strolled over to the German trenches and brought back 22 prisoners, six machine guns and a trench mortar.

Yesterday was the anniversary of the landing of the first American division in France, and the number of Sammies has increased in a year from one division to 900,000. And more are landing every week.

Canadians are sometimes inclined to lose sight of what the Greeks are doing. It is announced that Greece will shortly have over 200,000 men in arms.

An Imperial authority responsible for the conduct of all soldiers in London, says the Canadians "are the finest behaved soldiers that we have to deal with."

The Toronto Globe remarks that judging from the number of airplanes being turned out in the United States, the Rhineland will be no tourists' resort next summer.

Canadians will be glad to hear of Major Bishop's appointment in England. Even the Huns will share in the rejoicing at the departure of the famous aviator.

Babe Ruth's ninth home run is overshadowed by the home run the Austrians are making.

His many friends in Peterboro will be interested in the announcement that Col. Beattie of Cobourg is returning from overseas to become Assistant Director of Chaplains.

The confession of Foreign Secretary Von Kuehlmann in the German Reichstag, that Germany cannot be certain of winning the war by force of arms, is said to have caused an atmosphere of gloom in Berlin, and to have weakened the exchange on Berlin and Vienna. British editors see no sign of the end in the speech of Dr. Kuehlmann.

WOOD FOR SALE

Good dry mixed wood for sale, in stove lengths (4ft. mixed wood), $10 a cord or $5 a load. Cash with order. Peterboro Planing Mill, Telephone 86. 2d-149

WHAT OTHER EDITORS SAY

WORTHY OF REWARD

(London Free Press)

A Hamilton duck fancier claims to have obtained two ducklings from one egg. Has the food controller no honorable award to fit production on this scale?

AS YOUNG AS THEY DRESS

(Vancouver Sun)

The W.C.T.U. wants the women of today to follow the examples of their grandmothers in the matter of dress. That will not tend altogether to improvement. Some of the grandmothers of today are as short on dress at both ends as the youngest of them.

THE PRICE OF PATRIOTISM

(Houston Post)

"How long" asks the inquisitive subscriber of Wharton, "must one wear his old clothes in order to help win the war?" It all depends upon where one lives and his environment. Personally, our rule is to wear them until the policeman tells us that we must either wear a linen duster, get our pants patched or stay at home.

ADMIRE HIS FRANKNESS

(Hamilton Herald)

It is very probable that Colonel Machin will have to be dismissed. Indeed, he says himself that what he has said will cause him to "lose his job". He has committed a breach of army regulations—an offence which cannot at such a time as this be overlooked.

But there are many who will admire him for his outspokenness and who will not hesitate to affirm that he is not the party who most deserves punishment.

GOOD SECURITY

(New York Sun)

It is impossible to imagine a safer loan than one to the Canadian people at the present time. Surely our bankers and our government itself can find some way to relieve the momentary stress upon our nearest ally and closest friend. It incolces no sacrifice, and is "good business." It is more than that: it is plain duty.

A CURIOUS FACT

(Rochester Post Express)

Curious, but you never hear of the German artillerists dropping bombs on breweries or distilleries.

AN UNREASONABLE RULE

(Hamilton Herald)

The rule requiring women to carry their registration receipts on their persons is unreasonable. There are no pockets in women's garments and it is not always convenient to carry one's shopping bag or purses around.

THE NEW GAME

(New York Tribune)

We must learn to place a new importance on small change, on nickles and pennies. Take care of the loose and wandering change! Buy and deny so that it grows. This is the new game America must learn. It can be of great value to each of us. Once learned it can be equally good fun.

SALE OF BEER TO BE PROHIBITED

Important Amendment Will be Submitted to the United States' Senate.

Canadian Press:

WASHINGTON, June 27.—The Senate Agricultural committee to-day agreed upon an amendment under which the manufacture and sale of whiskey and wine would be prohibited after June 30, 1919 and the manufacture and sale of beer three months after the final approval of the bill by the President. Chairman Gore said the bill, with the new amendment, would be reported to the Senate to-morrow and that an effort would be made to bring it up for consideration at once.

Stoney Lake Apartments

JUNIPER ISLAND

Mrs. Moore (nee Mrs. Lloyd) of 868 George street, is prepared to take boarders at reasonable terms. Central. First class service in every particular. Book your dates.

Address Mrs. Moore, Juniper Island P.O. 60d-147

SOCIETIES

CHILDREN'S AID SOCIETY of Peterborough City and County For the Care of neglected and ill-treated children.

Children for Adoption.

G. W. POWELL

Assistant Secretary and Inspector

[illegible] George Street.

Phone [illegible] Office Hours. [illegible] to [illegible] p. m.

W. C. AUSTIN'S LIST

FOR SALE—In the West End, on one of the best streets and finest localities—**a large, modern House,** 5 bed rooms, hardwood floors, hot water, heating recently installed, beautiful verandahs, is being sold at a very modern price as owner is leaving city. For price, terms and further particulars, apply

Apply to

W. C. AUSTIN

163 HUNTER PETERBORO

Phone 70 or 210

Stoney Lake Navigation Co.

EXCURSIONS

Trip to Stoney Lake

ON SATURDAY, JUNE 29th., the steamer Stoney Lake will leave the George Street Wharf at 8.00 a.m., for Stoney Lake Points, returning to Peterboro about 7.30 p.m. Round trip 75c.

SATURDAY NIGHT, the steamer Empress will leave Lakefield for the Lakes on arrival of night train from Peterboro.

Holiday Trip, July 1st

ON MONDAY, JULY 1st, the steamer Empress will leave Lakefield for the Lakes on arrival of the morning train, returning to connect with afternoon train for Peterboro.

Tuesday, July 2nd Trip

ON TUESDAY, JULY 2nd, the steamer Manita will leave the George St. Wharf at 9.00 a.m. for Stoney Lake Points.

F. G. YOUNG, Mgr.

Residence 497 King St.—Phone 548w.

TEACHER WANTED

TEACHER WANTED—DUTIES TO commence after summer holidays. Apply, stating salary expected, qualifications and experience to Lorne Webster, Lakefield, R.R. No. 3, Sec-Treas., S.S. No. 7 Smith. 6d-146-2w-26-2929

HELP WANTED—MALE

WANTED— AT ONCE A DRIVER for the Examiner Ford Truck. Apply, Examiner Office. 3d

WANTED MALE CLERK—MECHANical Engineering Department. Apply Can. General Electric Co., gate house. 3d148 2985

BOY WANTED — TO CARRY route in north west part of the city. Apply, Examiner. 2d-149

BOY WANTED — TO CARRY route on King Street. Apply, Examiner. 2d-149

WANTED AT ONCE — MARRIED man with previous experience in stock farming. We give free house, garden and fuel; must furnish references and state wages expected in first letter. Apply, Burleigh Ranching Co. Ltd., S. A. Conklin, Phone, Haultain P. O. 6d-150-3053

HELP WANTED—Female

GIRLS WANTED.

APPLY CANADIAN CHICLE CO. 28d-125

WANTED—KITCHEN GIRL. APply, Examiner for address. 3d-150-3042

GOOD GENERAL SERVANT—APply, Mrs. J. E. Lillico, 313 Park St. 6d-149-3025

WAITRESS WANTED—AT ONCE. Wages $25.00 per month. Apply, Benson House, Lindsay. 4d-150-3039

VACANCIES FOR TWO SMART girls. Apply Colonial Weaving Co., Rink street. 3d148 3005

TWO MAIDS WANTED — APPLY, Nicholl's Hospital. 3d-150-3041

WANTED—A GIRL OR WOMAN TO iron. Apply Peterboro Laundry, 179 Charlotte street. 3d148 3004

WANTED

BOARDERS WANTED—COMFORTable rooms and board can be obtained at 513 Reid street; every home comfort. 3d148 2945

WANTED—SMALL POWER BENCH DRILL—half-inch capacity. Must be in good condition. Apply Examiner Office. dtf-31

WANTED — OLD FALSE TEETH, dont matter if broken. I pay $2 to $20 per set. Send by parcel post and receive check by return mail, F. TERL, 403 N. Wolfe St., Baltimore, Md. 28d-150-3044

WANTED—ORGANIST AND CHOIRleader for the Park street Baptist church. Apply O. M. Matchett, 194 Rubidge street, chairman of the Choir Committee. 3d148 3002

CANOE WANTED—RESPONSIBLE young gentleman wishes address of party having canoe not in use part or whole time to take shares or rent same. Box 2994 Examiner Office. 3d148 2994

WANTED TO RENT—TWO FIRST-class modern furnished light housekeeping rooms; or furnished cottage. Address P. O. Box 800. 3d148 2993

BOARD WANTED IN KAWARTHA Park district, from August 5th to 17th for a boy 16 years of age. State terms. Address Box 2995 Examiner office. 3d148 2995

OLD FALSE TEETH WANTED — doesn't matter if broken. We pay you actual value. We pay cash for old gold, silver and platinum. Send to us and receive cash by return mail. If price is not satisfactory, we will return teeth promptly upon request. International Teeth Co., 305 West 42nd St. New York. dtf-137-2712

WANTED

To purchase—A plot of land for Burial Purposes for the Peterboro Hebrew Congregation. Apply, giving full particulars to—

H. J. ZACKS

422 GEORGE ST.

6d-147-1w-26-2951

NOTICE

CARPENTER JOBBING DONE — Pone 1793 J. 28d-132-2527

SPLENDID OPPORTUNITY FOR young men with technical training The I. C. C. trains young men for high grade positions as mechanical draftsmen, designers, toolmakers, booklet free. International Correspondence Schools, 745 St. Catherine St. (west) Montreal, Can. 12d146 2931

LOST

LOST—A HAND DOUBLE CYLINder automobile tire pump. Finder please leave at Adamson & Dobbin. 3d148 3006

LOST—JUNE 25, A LADY'S BLACK leather purse containing about $19, between Henry Hope factory and Crawford's Grove. Finder, please leave at Examiner, reward. 3d-150-3036

DRESSMAKING

DRESSMAKING — FOR LADIES and children specialties in—Suits, Silk Dresses, fancy collars, tatting, embroidery and beaded work. Address, Misses Lucy & Ethel Theobald, 709½ Water street. 3d-150-3040

FOR SALE

CARS FOR SALE— ONE 1917 AND one 1918 Ford, one 1916 Overland, at McLaughlin Garage, Water St., Phone 126. 1d-150

FOR SALE—EVANS BROS, CABinet Grand piano, first class condition, walnut case; $125. Box 3054 Examiner. 3d-150-3054

FOR SALE — THOROUGHBRDE Buff Rocks—15—all prize winners. Apply John Meharry, 10 Victoria ave. 3d148 3006

PRIVATE SALE — HOUSE AND house-hold furniture. 487 Sherbrook street. 3d-150-3035

FOR SALE—GOOD LITTLE HORSE harness and buggy, also good wheel. Apply, after six, 113 Rubidge street. 3d-150-3055

FOR SALE—FORD RUNABOUT IN perfect condition. Apply 139 Hunter street East, after 6. 3d148 2968

FOR SALE—THREE PIECE PARlor Suite, good condition, cheap, 634 Rubidge St. 3d-150-3034

MOTOR BOAT FOR SALE IN FIRST class condition, 24 foot, 10 horse power engine. Reasonable. Apply John Meharry, 10 Victoria avenue. 3d148 3001

FOR SALE — TWO PURE BRED Yorkshire sows, 9 months old; due to farrow August 1st. Some young stock 10 weeks old, either sex. Pedigrees supplied if desired. William G. Henderson, R. R. No. 7, Peterboro; phone No. 13, Otonabee line. 6d148 2988

FOR SALE—AUTOMOBILE, "OVERland," price $375. Apply Fontaine's garage, Hunter street. 6d147 2973

FOR SALE—PAIR OF PERCHERON mares, with two foals; good stock. Will sell reasonable. Apply at 247 Park street, or phone 561J. 3d tts-1w-26-2990

FOR SALE — THE REVOLVING Search Light for motor boat, 1000 candle power with generator complete, also 4 cork cushions life preservers. W. H. Meldrum, phone 206w. 6d-150-3050

FOR SALE—SPECIAL FOR SATurday, June 29 only—5 only square wall tents 9½ x 12 ft., complete with poles and pegs $20. 15 only same as above 10 x 12 ft., better quality, complete with poles and pegs $23.70. All these tents have 3ft. walls and are new. Come early they will go quickly at these prices J. J. Turner & Sons Limited. 2d-150-3049

A CHANCE TO MAKE MONEY

The Well-known

Boston Cafe

For Sale

Everything new and up-to-date.

One of the very best Restaurants in Canada.

Fully equipped with modern conveniences and accessories.

Fittings and Furnishings equal to any Restaurant between Montreal and Toronto.

Conducted on the best system in vogue in all large cities.

A good going concern for a live caterer or business man.

TERMS—Provisions in stock at cost price; Fittings and Furnishings at a rate of 75c. on the dollar.

Apply to

N. DOUROS, Proprietor.

$1200—Nice little house 6 rooms plumbing, electric light, very large lot, near C. G. E.

$1850 — Seven roomed modern house, East City, not far from Quaker Oats Co.

$3550 — Seven roomed modern house, with furnace, harwood floors, garage, one block from George street, central.

$2750 — Seven roomed modern house with furnace, three blocks from George street, central.

H. J. McCANNON, 140 SIMCOE STREET

Bargains In Real Estate

No. 177 Bethune Street, two storey brick house contains six rooms, three of which are bedrooms, summer kitchen and woodshed. Has light and water. This is a warm well built house, convenient to all factories. Price for quick sale **$1600**

No. 223 Perry Street, two and one half storey brick house contains seven rooms, good cellar, light, water and partly modern. Has a nice deep lot and can be purchased at the very low price.

563 Bethune Street, two and one half storey, cement block house contains six rooms and bath room, light and water. Centrally located, five minutes walk from George Street. For sale at a very reasonable price and on very reasonable terms **$2500**

449 Roger Street, two and one half storey, ne wbrick house, containing parlor, dinning-room and kitchen, four nice bedrooms and bath-room and attic, is also finished in two lovely large rooms. House has cement floor in cellar and furnace. Also all modern conveniences. Very deep lot. Will sell at a very low figure and on easy tems to suit purchaser **$3000**

For any of the above and many more bargains in City houses—call and see.

J. T. O'CONNELL & Co. 136 HUNTER ST. PETERBOROUGH

OFFICE PHONE 376 RESIDENCE PHONE 1359

FOR SALE

FOR SALE—HOUSE, 389 QUEEN STREET, Apply to D. J. Lundy, 66 Hunter Street. dtf-53-319

TIRE BARGAINS FOR FORD OWNers—12 only 30 x 3 1-2 non skid tires at $19. Banks' garage, C. R. Banks. 3d148 3003

FOR SALE — BEAUTIFUL WEST End home for sale; is in perfect condition, garage. Splendid home for a professional or business man. Good reason for selling. Address box 2980 Examiner. 3d148 2980

FOR SALE—TWO FINE BUILDING lots, Brownton; 3 minutes from car line; snap for a quick buyer. Address Examiner box 2979. 3d148 2979

FOR SALE—PRIVATE RESIDENCE all conveniences, very central. Apply Examiner for address. 3d-149-3023

FOR SALE — 10 ROOMED SOLID brick house on Rubidge St., all conveniences, hardwood floors, very central, a bargain. Apply, R. M. Glover, Examiner Office. 6d-148-3008

$2800 — for 15 acres of land with framehouse and barn, 3 miles from city, will trade for city home.

Good house in city of Toronto, trade for Peterboro home, modern.

Good working man's home to sell on terms of $200 down, price reasonable.

Modern apartment to rent $10, north end.

Peterborough Realty Co.
124 Hunter St. Phone 242

TO RENT

FLAT TO RENT—LUNDY BLOCK. Apply, 95 Hunter St. dtf-142-2341

TO RENT — HOUSE 169 EDINburgh Street. All conveniences. Apply 208 McDonnel. 3d148 3007

TO RENT — APARTMENT NO. 1, Stephen's Apartments, 631 George St. Apply, 208 McDonnell St. 6d-149-3009

TO LET—COMFORTABLE FLAT — all improvements; also good cottage with light and water. Apply, 687 George street. 2d-149-2974

TO RENT — FINE FRONT BEDroom, suitable for one or two young men, best locality. Apply, Examiner for address. 1d-150-3051

SUMMER COTTAGE TO RENT — at Kawartha Park, Stoney Lake, for particulars apply to D. H. Charlton, Kawartha Park. 4d-149-3016

TO RENT—GROUND FOR TENTing, near city, power house, etc. Apply, C. Whatley R.R. No. 4, Peterboro. 6d-149-3020

TO RENT—3 ROOMS WITH BALcony, modern house, select neighbourhood. Apply at Examiner for address. 3d148 3003

FINE FRONT BEDROOM—SUITAble for one or two young men. Pleasant and central locality. Breakfast if desired. Apply evenings, 387 Mark street. 3d148

TO RENT—ROOMS, FURNISHED—for light housekeeping. Apply 570 Bolivar street. 6d147-2909

TO RENT—WAREROOMS IN GRAND CENtral, formerly occupied by Mr. John Edgar, immediate possession. Apply 437 George St. dtf-116

TO RENT—TWO LARGE UNFURnished front rooms; central, two minutes from street cars. Apply at Examiner office for the address. 3d148 2991

SITUATIONS VACANT

YOU CAN MAKE GOOD MONEY AT home, inside of two weeks, by our New Profit Plan. No canvassing. Write American Show Card School, Toronto. m t to-105

DO YOU REALIZE THAT HIGH priced fruit is creating a big demand for fruit trees? Our salesmen are doing a better business than ever before. The best stock at reasonable prices makes our agencies very valuable. We want now reliable salesmen in every unrepresented district to sell fruit and ornamental trees, small fruits, shrubs, etc. Good pay, exclusive stock and territory. Write Pelham Nursery Co., Toronto. 50d-129-2457

Renew Your Subscription

VICTORIA HOUSE

Food Board License 10-1401

Miss Morgan, Manager.

Ideal summer hostelry, wide spacious verandahs, beautiful grounds, grassy slopes, with wide water vistas.

Picnicker's Paradise.

Luncheon served on the grounds or in the dining-room, 25c each. Giving the maximum of pleasure less expensive than providing lunch baskets.

Telephone or write us, to reserve places for your party for our elaborate full course fish dinners—75c The motor ride from Peterborough is just 22 miles, through the most picturesque Canadian scenery.

Make our hotel your rendezvous.

Address—

VICTORIA HOUSE, Macracken's Landing.

FOR SALE

HOUSE and LOT, East City. House partly burnt, good size lot, 53 x 210, more or less ... $600

FIVE-ACRE TRUCK FARM — Close to city and street cars, with 7-roomed brick house and stable, soil rich and in good shape for fruit and vegetables. For quick sale $2,500

A GOOD HOUSE at a low figure on Homewood Avenue. Large lot.

All the above will be sold for part, or all cash, by

T. WALKER & CO.

377 Park Street Phone 1002

Cut Out Luxuries Until You Own Your Home

My Lots and Houses in City and close suburbs will supply your wants, on such easy terms, that every good man can own His Home. Lots from $100 to $300, worth much more. House, 4 rooms, small lot, for $500. House of 6 rooms, $1,100. 7 rooms, $1,600. Large House, 9 rooms, stable, large shed and 4 beautiful garden lots, all for $2,300. My active day being past all must go now. Cash or Terms needed.

T. HURLEY

Cor. Stewart & Hunter St.

Toronto Savings & Loan Company

Notice is hereby given that a Quarterly Dividend of two and one-half per cent., being at the rate of Ten per cent per annum for the three (3) months ending 30th June, 1918, has been declared upon the Capital Stock of this Institution and the same will be payable at the Offices of the Company in this City on and after 2nd July 1918.

The transfer books will be closed from the 17th to the 30th June, both days inclusive.

By order of the Board,

W. G. MORROW, Managing Director.

Peterborough, June 14th, 1918.

NINE-TENTHS OF RUSSIANS WANT ALLIES TO INTERVENE

Germans Are Getting Beyond Control and Russians Ask Why Allies Do Not Go To Their Assistance —People Are Demoralized and Helpless.

BREAD $2.50 A POUND

NEW YORK, June 26. — Herman Bernstein, editor of The American Hebrew, has returned from a trip to Russia, where he went last January to study conditions. He arrived here fully convinced that unless the Allies took immediate action by intervening to save Russia from the Germans they would lose the war. When asked about the conditions existing in Petrograd and Moscow, Mr. Bernstein said:

"Russia is broken down, wretched, demoralized and starving and waiting for some one stronger than herself to come and pick her up. Nine-tenths of the Russian people would welcome the advent of the Allies with open arms.

"The Bolsheviki and the other thieving tribes make up the other tenth of the population, and theirs would be the only opposition to the Allies, including Japan. They are nearly at the end of their rope. The Bolsheviki are composed chiefly of workmen and sailors, who are too ignorant or making too much money to object to the way Germany is getting control of their country. I tried to find Kerensky in Russia and in Norway, but could not get any tangible information regarding his movements. The Russian people blame him for not crushing the Bolsheviki when he had the opportunity.

Expect Allies to Come.

"It is nonsense to talk about the Russians not wanting the Allies to intervene. They would welcome them gladly. The people expect it and hope for it. A few divisions of allied troops arriving in Russia this Summer would bring the nation together again and make her an important factor in winning the war. The Bolsheviki were working with Germany before the revolution that overthrew the Czar.

"All the people were expecting Petrograd to be taken any day when I was there, and the Germans can have the city without difficulty whenever they feel disposed to seize it. There is no organized defense.

"Russia is looking for some kind of sane Government which would be accepted both by the educated and the working classes. There is an organization which has just been formed in Petrograd to bring this about, and has the support of all the people except the extremists. But without outside aid it is hard to do anything. Men are shot own in the streets of Moscow and Petrograd without trial by the agents of the Bolsheviki in order to strike terror into the hearts of the people and show that the Bolsheviki are still in power. A person who is arrested is liable to be killed before arriving at the police station. There are no courts of justice in Russia. People do not go out after 8 o'clock at night as they are liable to be robbed and killed by the bandits who infest the streets of the cities.

"The question asked everywhere I went in Russia was: 'Where are the Allies? Why don't they come here to help us?'

"If there is no intervention on the part of the Allies very shortly it will be too late," Mr. Bernstein continued, "as Russia will have been forced into the arms of Germany. In Moscow there was food, which was brought in from the country, but in Petrograd I could get nothing to eat except a little black bread, which cost $2.50 a pound. When I left America for Russia I had read numerous reports of conditions there, but now I return having satisfied myself that the intervention of the Allies is the only way in which Russia can be saved and the Germans defeated in the war."

Engineer Wants Intervention.

Vladmir Goriachkovsky, chief engineer of the new railway to Murmansk on Kola Bay, over which a few Russians have escape from the Bolsheviki, said he was convinced the Allies would lose the war unless they intervened in Russia speedily.

"In order to obtain her freedom and for her future existence as a nation Russia must fight Germany," he continued. "The Russians cannot fight alone, because any one who now tries to do so is likely to be killed by the Bolsheviki. The first thing to be done in Russia is to put the railroads in order so that communication with all parts of the country can be restored."

"The Murmansk railroad, which is 1,000 kilometres long," he added, "was in order and operating a month ago."

Mr. Goriachkavsky said he was very grateful for the material, rolling stock and locomotives sent from the United States to Kola, which enabled him to complete the construction of the railroad..

Another passenger on the liner was Baron Sergius Korff, former assistant to the Governor General of Finland, who has come here to join his wife, daughter of Rear Admiral van Reypen, U. S. N., retired. He said Russia needed a constitutional government on similar lines to that of the United States. The old regime was dead. Russia might have a Szar or a king, but no matter what form of government it was, the people would never submit to despotism again after they had got rid of the Bolsheviki. He remained in the service of the Governmnet until the Bolsheviki came into power.

Emil Henrichsen, who was a passenger with his wife on his way to Buenos Aires and is a British subject, said: "It is the opinion of people in Russia and in Sweden and Norway whom I have met that if the Allies do not intervene, Germany will win the war, as she will be able to obtain all the food products necessary to sustain the struggle." It would take 200,000 troops now to start the Russians back into the fighting line. Six months ago 50,000 could have accomplished the task easily, he said.

THE SALVATION ARMY ON THE BATTLEFIELD

Sister Madeline Has No Press Agent to Work For Her

She has no press agent, this Salvation Army lassie, and when the doughboys move up to the front line trench "over there' begrimed with dust and mud, they gaze in wonder at the poke-bonneted Martha awaiting them with her basket of doughnuts and bucket of coffee. "Sister Madeline," they call her, and they will tell you that this Martha of the battlefield has a heart that pulses 100 per cent. true to the call of service, let bullet and shell speed where they will—and more than one Sister Madeline has staggered through with crimsoned basket.

You of over here listen to one of Pershing's Khaki stalwards:

"I have just turned my pockets inside out, and the tambourine could hold much more, but it was all I had, and I am still in the debt of the Salvation Army. For what? you ask. For about all that I brought back of body and soul! For hot coffee and cookies when I was shivering like an aspen for buttons and patches on my tattered uniform; for steering me clear of the camp followers; the parasites that decimate the morale of the army; but more than all" and the veteran of some lively scramps with the Hun turned his softtening glance toward France and the American sector, "more than all, for the cheery word, for the solace of those gone west,' for the blessed face of a woman from the home-land in the midst of withering blight and desolation."

And so, Sister Madeline carries on! Unpressagented, her work almost unknown to those over here, but enshrined in the heart of each brave defender of the right "over there." And when the returns to his mansion or cottage, this crusader who fought to "keep the home fires burning," a paean of praise will be sung for Sister Madeline, the Martha of the battlefield.

PAUL JARVIS.

New York, May 13, 1918.

Not a Joke

Middleton's

2 "SUGAR-BOWL" STORES are still in the Pure Candy and Ice Cream Business—notwithstanding the puritanical restrictions of our "City Fathers."

CANDY

CANDY IS GOOD FOOD—Pure and wholesome. Eat a few of our good Chocolates when you feel tired or hungry, and see the refreshing energy they will give.

ICE CREAM

ICE CREAM, too, is a delicious and highly nourishing Food. Eat a heaping dishful of our Ice Cream and learn how satisfying and strengthening it is.

Come in and enjoy yourself. We are fully prepared for crowds, day or night, or holidays. Extras for Dominion Day in Ice Cream Specialties, Soft Drinks. Home-made Caramels Chocolates, Nut and Fruit Candy, etc.

TWO STORES:

458 GEORGE STREET

HUNTER STREET

POLICE WILL ENFORCE BY-LAWS

It is Against the Law For Private Citizens to Sprinkle the Streets With Water.

The police department is on the look-out for citizens who make a practice of breaking two of the by-laws, heedless of the warning issued every year and of the examples which have been made. Perhaps the more frequent one to be disregarded is that of washing windows. The by-law states: "The washing of windows with hose between the hours of 8 o'clock in the morning and 5 o'clock in the afternoon is prohibited, and sprinkling the streets with hose by private customers is forbidden unless permission is first obtained from the commissioners."

Hours For Garden Hose.

In regard to the sprinkling of lawns the by-law says: "No person or persons shall be allowed to sprinkle or use in any manner whatever, the water supplied for lawns, gardens, grass plots, boulevards or grounds of any description, except between the hours of 5 and 9 o'clock in the forenoon and 4 to 9 o'clock in the afternoon."

Failure to comply with the by-laws will be dealt with.

JULY CLEARANCE

Announcing a Series of Special Values for To-morrow and Saturday

So as to make to-morrow and Saturday two lively, busy days, we have selected certain items that have been marked at SPECIAL PRICES and which thriftly inclined women will realize are of unusual importance. The items listed deserve careful reading.

Cool White Skirts at 98c $2.00 and $3.00

They launder beautifully. Materials are repp, gabardine and pique. Others of a new cotton material that is also washable. Made with a new panel front and attractively trimmed with pearl buttons and attractive pockets. If you want to be truly economical you can find no better way than to have two or more of these skirts in your Summer wardrobe.

Two Day Specials

89c price Towels, each	34c
50c. Silk Lisle Socks	35c
Good Imitation Panamas	98c
1000 Women's Vests	20c
New whipt Silk Gloves	75c

$1.25 and $1.50 Neckwear 79c

Here is a gathering of neckwear heretofore selling at various prices up to $1.50, marked down to 79c for the next two days. Include pique sets, cowboy collars, smart waistcoats and organdy collars.

Shetland Yarn for Sweaters 24c Ball

NOW, IS YOUR opportunity to knit a sweater of this specially made new sweater yarn while it is priced at such a low price. Shades of amber, rose, cadet, gold, paddy, purple and black.

We Know That Every Woman Must be Interested in the New Bathing Fashion

It is our purpose merely to give you a hint of a few of the new numbers seen here and which are being bought in New York department stores in greatest numbers. Another point — every single one of these prices is identically the same as those in the large New York stores. For example here is a group of

Distinctive Jersey Bathing Suits $1.75 and $2.50

Several styles. One in the latest slipover model trimmed with piping. Others have combinations of high colors arranged in most effective ways that are out-of-the-ordinary.

Bathing Caps 50c to 75c

Boys' Bathing Suits, 39c.

Special Selling of Summer Dresses at $6.90

Real hot weather has not yet arrived, but there will be plenty and enough of it soon. If you are planning to leave the city during the Summer months, here is a splendid opportunity to get your wardrobe together at the smallest outlay. These are values that will not be duplicated. In force for one day only to create increased selling in our dress section.

Here are striped ginghams, white striped crepes, chambrays, flecked crepes, Swisses, striped lawns, voiles and combinations of two materials. There are the coat dress styles, tunic models, dresses with guimpes and the straight-line effects. Early selection brings best choice.

Muslin Gowns 98c

Splendid values, made in several lengths and may be had ribbon trimmed or embroidery.

White Underskirts 98c

An exceptional purchase on our part. They are wide and full with deep embroidery flounce.

Envelope Chemises 98c

Fine white nainsook, with eyelet and blind work. Also ribbon run designs. Al sizes.

A Special Display of White Hats for Summer Wearing

Is there anything more delightfully pretty and becoming than a white hat when combined with sport clothes or a white suit or dress? There is a delightful summery atmosphere about the whole attire that appeals and what is more, it makes any woman look her best.

Here are white hats of Milan, Chip Straws and Panamas. Trimmed with Georgette crepe, feathers, flowers and ribbons. Prices **$1.50 TO $8.00**

You Need an Umbrella $1.40

ELLIOT'S STORE

WE HAVE EVERYTHING A BABY WEARS

MUSIC IN THE HOME

BRIEF HINTS FOR CHOIR MEMBERS.

Sit erect. Lounging attitudes at rehearsals hinder the best results.

The public doesn't care whether the organist memorizes his music or not.

Have a copy of each anthem for each singer. The "sharing custom" is a bad one.

Little choirs should not attempt great anthems. Shouting and screaming in the church service are not the proper thing.

Every argument against "gowns" for choirs is over-balanced by two for them, exclusive of the erratic and gorgeous millinery.

Start practice sharp on time. It is not fair to those who come promptly to wait until a quarter past the hour for the stragglers.

The piano is a better instrument for rehearsals than the church organ because of its crisp, clean attack and the facility with which rhythm and accent can be obtained with it.

At the choir practice, do as much of the work unaccompanied as possible. If a choir can sing well without support, their work is finer and firmer when the organ accompaniment is added.

One authority gives it that for every twelve sopranos there should be nine or ten altos, six to eight tenors and eight to ten basses. From a quarter to a third of the bass section should be baritones to give power and brightness to notes of the upper range.

Said a choir leader: "In beginning the study of a new anthem I find it a good plan to go right through the whole piece at the first attempt to get the general outline and the spirit of it. At the first reading I pass by all mistakes such as false notes, wrong time, improper phrasing, etc. In some works it pays to run through the whole anthem this way two or three times that the piece may be grasped sufficiently to enable the singers to study the details with more intelligent relation to the whole.

THE GYPSIES' INFLUENCE.

It helps to appreciate some of the music of Liszt to know that as a boy this composer interested himself in gypsy music. Many happy days he spent going in and out among the bands of gypsies near the town in Hungary where he was born. During these days he stored away in his memory a great number of their melodies which eventually he used in his Hungarian Rhapsodies which are among Liszt's very best known works.

One one occasion a band of gypsies sent a boy to Liszt. The lad showed extraordinary talent for the violin. Liszt endeavoured to give him an education and make something of him but the boy turned out unmanageable and afterwards went back to his tribe who never ceased to be grateful to the great musician for his efforts on behalf of one of themselves. Among the books written by Liszt was a small work on Hungarian gypsy music.

THE COST OF LIVING AS IT AFFECTS MUSICIANS.

Aside from the fact that the general rise in the cost of living has affected musicians just as seriously as any other class of citizens it seems rather high-handed for an organization of theatre managers, dependent upon the amusement seeking public, to declare music a luxury and non-essential, just because their orchestras have taken it upon themselves to ask for a raise in salaries. Why not declare the products of scene painters, costumers, programme printers, electricians, etc., unessential because advances in salaries for services rendered has been asked for?

This question of music for those who stay at home is a serious and vital matter. Our civilian population must be provided with opportunities for relaxation and amusement and to this end nothing serves to better advantage than music in one form or another. Let us insist upon non-essentials if they are non-essentials, but let every one in a position to do so and in particular, music lovers and the public in general, register a distinct protest against the proposed and constant efforts of those who are endeavouring to have music and musical performances put into the luxury class.

Music should not be dispensed with or objected to on account of convenience, business reasons or because of thoughtless, war-time classifications. Music is a vital essential in the lives of hundreds of thousands of our citizens. To deny it would mean the taking away of one of our strongest and most desirable forces for the up-keep of our spirits, our powers of endurance, our patience, our belief in ultimate success and in depriving us of so many factors necessary for victory it would seem that in the end our enemies would be served and benefited to a much greater extent through such a purpose than we would.

Call and Get Your Victrola and take it with You on Your Holiday

6 Beautiful 6 Octave Organs

All in splendid order. Prices range from **$35**

TERMS—Cash payments down and balance in weekly payments of $1 or more to suit customer.

These instruments must positively be cleared off the floors and show rooms in order to make room for new stock arriving daily.

VICTOR RECORDS—Just received about 1000 Up-to-Date Victor Records. Come and hear them.

Heintzman Hall, Hunter St

B. H. BRITTON, Manager - - - ROYAL BANK P[illegible] Turnbull's

HALL'S MONTH END CLEARANCE SALE BARGAINS FOR FRIDAY

In addition to the items detailed here—there are many excellent values featured in other departments of the Store during the Month End Clearance

$2.50 Black Tafetta Silk Friday Bargain $1.98 yard

Jet black Taffeta Silk, with a rich chiffon finish. All pure silk and full one yard wide. Regular $2.50. Month-end Clearance, yard **$1.98**

Little Girls 50c Wash Dresses 32c

Made of pretty Gingham, in dainty, cute styles. Sizes to fit ages 2, 3 and 4 years. Regular 50c....................... Month-end Clearance Sale, each..................... **32c**

50c Summer Vests 25c

Lisle and Cotton Knit Vests, for women, with or without short sleeves. Some are slightly soiled, and some are imperfect. All regular 50c. Month-end Clearance Sale, ... each **25c**

75c Plain White Voiles 57c yard

Beautiful pure white Voiles, in fine soft draping qualities. 40 inches wide. Regularly sold for 75c.................. Month-end Clearance Sale, yard........................ **57c**

50c Bathroom Towels 39c each

Plain white and natural stripe Bath Towels, good large sizes, fringed ends. Regular 50c. Month-end Clearance Sale,.. each **39c**

Bargains in Kongoyen Rugs

Kongoyen Rugs are reversible, showing decidedly different pattern on either side. These Rugs can be used in any room, come in pretty brown and fawn shades. Note these sizes and reduced prices:
30 x 60 inches. Reg. $2.50 for $ 1.98
8t ft. x 10 ft. Reg. $15.00.... $ 8.98
9 ft. x 12 ft. Reg. $18.00 for.. $11.98

$4.00 Bed Spreads $2.49

White Honeycomb Bed Spreads, double bed size, fringed ends. Neat designs. Regular $4.00...................... Month-end Clearance, each **$2.49**

$1.50 Habutai Silk, $1.19 yard

Black and white Habutai Silk, one yard wide. All pure silk, will wash well, wear splendidly. Regular $1.50.... Month-end Clearance, yard **$1.19**

35c Children's Romper Cloth 22½c yd.

A strong serviceable wash material in dark colorings and neat stripes, suitable for children's rompers and women's work dresses. Regular 35c.......................... Month-end Clearance Sale, yard **22½c**

Fine Wilton Rugs $56.00

Extra fine quality of Wilton Rugs. Mostly in Persian designs, in colors of browns and blues. Size 9 ft. x 10 ft. 6 in. On Sale at **$56.00**

Crepe de Chine and Taffeta Silk Blouses $3.39 each

In the most popular of this season's New York styles. Many models to choose from. All regular $6.00. Month-end..... Clearance, each....... **$3.39**

RICHARD HALL & SON LIMITED

FISH DINNER AND SUPPER WILL BE FEATURES OF T. A. S. PICNIC

Dominion Day Outing Offers Many Attractions—Good Boat Service—Athletic Events and Vaudeville Concert.

LARGE FAMILY CONTEST

A fish dinner and supper will be one of the featuers of the annual picnic of St. Peter's T.A.S. on Dominion Day to the Society's park below Robinson's Island. Two hundred pounds of fresh Lake Ontario fish have been ordered to arrive here on Monday morning. The meals will follow shanty style, with baked beans as an hors d'oeuvre and fried lake fish as the special item on the menu.

With the longer evenings under daylight savings, citizens who attend the races and athletic events at Exhibition Park will have an opportunity of visiting T. A. S. park for supper, and will find much to interest them in the evening. The meals will be prepared under the supervision of an accomplished chef who will have four assistants. The dining tent and tables will be erected by Saturday and everything will be ready for the first visitors on the holiday.

Two boats, the Rainbow and barge and the Manita, have been engaged, and will make trips from the Street Railway wharf every half hour. A ferry service will be run across the river for the benefit of those who come through Otonabee, and motorists on the west side will find an easy road from the city to the Park.

There will be no increase in the price of the boat fares, and every facility will be offered at the wharf, and members of the T.A.S. will have special duties on the boats looking after the children and guaranteeing every possible protection.

The athletic events will be numerous as usual. The T.A.S. several years ago discontinued the practice of soliciting the merchants for prizes, but if any persons desire to contribute prizes, their offerings will be gratefully received.

On the grounds there will be a tea room, fish pond, and a vaudeville concert given at certain hours during the afternoon and evening.

For Largest Families.

A friend of the T.A.S. has donated cash prizes for the largest families on the grounds. They are as follows: First prize $5, second $4 third $3, fourth $2 and fifth $1.

Canada Food Board License No. 9-4681

HOLIDAY Fruit and Vegetables

We are pleased to announce the arrival of a large shipment of California fruit, consisting of—

Peaches Apricots
Plums Cherries
Cantaloupes Watermelons
Grape Fruit Bananas
Oranges Lemons

Home Grown Strawberries Tomatoes, Beans, Cauliflower, Beets, Cabbage, Green Peas, Lettuce, New Potatoes, Onions, Etc.

CANNED AND BOTTLED GOODS

Olives, Catsups, Sauces, Salmon, Sardines, Cheese, Etc.

Douros & Gettas
376 George Street
Phone 18 & 19

GOOD CHEER FOR

Dominion Day

Here is a heavy Bill of Fare for Holiday Week. We study your needs, and have the Good Things for your Pic-Nic Basket or Excursion. This is the store to cut your living expenses:

Canned Salmon, Sardines, Pork and Beans. Ham, Bacon and Canned Vegetables.

Bottled Olives, Pickles, Sauces, Catsups, Jellies, Jams, Marmalade, etc.

Good Cheese, Butter, Eggs, Molasses, Raisins, Oxo, Johnson's Fluid Beef, Fancy Biscuits, Chocolates, Candies and Nuts.

...oes, Bananas, ...ers, etc.

...ds delivered

...TSCH

Porter's

334 George ...e 506

Voice of The People

Correspondence under this heading containing or involving attacks on individuals, or violent or extreme statements, must, to secure insertion, be signed with the writer's real name, the owner of which thus assumes the responsibility.

FROM A FORMER "HIRED MAN"

To the Editor of The Examiner:

As regards this talk about helping the farmer out I would like to say that I am an experienced farm hand, and can do anything in' that line. During the last five years, however, I have worked in various foundries. I don't intend to go back to the farm, not if I can help it. Why? Because if you work for a farmer he sincerely thinks that he owns you from the time you get up until the time you go to bad. Pitching menure all day in a hot sun is harder than any work done in town; but a hired man is expected not only to put in about ten hours at a job like that, but also to put in two or three hours before and two or three hours afterwards "doing chores," which means milking six or twelve cows, feeding ten to fifty pigs, etc. Then when work is really over, even then the hired man cannot call his soul his own, not by a jugful, but, if the family goes to bed at a certain hour, he is expected to go too, just like some kid. I know a man who got sacked because he would keep a light burning to read a dime novel when he went to bed for an hour or so. I am now doing heavy work in a big shop, and I assure you it's a snap compared to farming, however, to show I'm no slacker. I am willing to work like Sam Hill for any farmer who will employ me by the ten hour day at current wages, and my brother says he'll do the same.

If the farmer is short of help, it's his own fault, because it's a fact that he's scared thousands of men away to other occupations.

HAYSEED.

EMINENT COIFFURE SPECIALIST COMING

DORENWEND'S OF TORONTO, the eminent hair-Specialists will be at the Empress Hotel on Thursday and Friday, July 4th and 5th with a grand display of the latest creations in hair-goods including ladies' transformations, switches, pompadours, waves, etc., and toupees and wigs for men who are bald. All those afflicted with loss of hair are invited to this display when a free demonstration will be given.

CANADA HAS NO INTENTION OF ADOPTING AMERICAN ORDER

Sugar Consumption in United States Suffers Additional Restrictions

Special to The Examiner:

OTTAWA, June 27.— The Canada Food Board has no immediate intention of adopting the new United States sugar rationing ordered by Food Commissioner Hoover which places the amount at a teaspoonful a meal for each individual during the next six months.

In Canada at the present time sugar consumption in hotels, restaurants and eating houses is limited to two teaspoonfuls per person per meal.

But there is no such rationing in homes unless the order forbidding the purchase of from stores greater quantities than normal consumption at any time.

Circumstances may later force the Canada Food Board to cut down the restaurant ration, but no such action is immediately in contemplation.

NEW EXCISE STAMPS EFFECTIVE JULY 1

Matches and Playing Cards Must Bear They After That Date.

The war excise tax of one cent on a box of matches and eight cents on a package of playing cards goes into effect on July 1, according to instructions received at the Inland Revenue Department. The tax on matches applies only to those manufactured or imported after April 30. This refers to playing cards also manufactured or imported after this date. All matches or playing cards in the hands of wholesalers, manufacturers' agents, retailers or other dealers not having the stamps after this date will be collected by the Department unless they bear these stamps.

The stamping of these matches and cards differs from the legal requirements respecting the stamping of patent medicines and perfumery. In the latter case the goods may be stamped at the time of sale to the consumer, whereas in the former all goods in stock must be stamped without regard to the date.

HASTINGS NEWS

HASTINGS, June 26.—Anniversary services in connection with the Presbyterian Church were held on Sunday last. The pulpit was taken by Rev. Russell McGillivray, of Warkworth, who preached at both services.

On Monday evening a lawn social was held, tea being served, from 6 to 8. After supper adjournment was made to the church, where a good programme of music and addresses was given. The Warkworth choir was in attendance and rendered some choice selections. Altogether the anniversary services were a grand success.

Rev. D. A. Thomson spent Sunday in Warkworth occupying the pulpit of the Presbyterian Church at both services.

The Ladies' Aid in connection with the Methodist Church held their monthly meeting on Thursday last at the home of Mrs. Alex. Smith.

The annual excursion under the auspices of the Society will be held to Peterborough on Wednesday of this week via steamer "Stoney Lake."

Mr. Atkinson, of Seymour, was in town during the week, presiding over the Entrance Examinations, Mr. Ostrander was in Roseneath doing similar duty there.

Mrs. Ostrander, who was recently operated on for appendicitis has so far recovered as to be able to be removed to her home.

Funeral Wednesday.

The funeral of the late Mrs. Doxsee, of Hoard's Station, was held from her late residence on Wednesday last. Deceased had reached an advanced age and had been ailing for some time. Mr. R. C. Doxsee and Mr. B. F. Doxsee, town, are step sons.

The local registrars with their assistants were busy on Saturday acting in their official capacity.

The steamer Stoney Lake passed through on Monday en route for Campbellford.

Mrs. Wm. Oakman and Miss Viole, of Moorefield, ore visiting friends in and around town.

Mr. and Mrs. Hugh Robb, of Norwood, spent Sunday with Hastings friends.

Dr. Walmsley, of Peterborough, was in town last week.

We regret to record the death on Wednesday last of Mrs. Caleb Mallory, of Colborne.

Deceased was on a visit to her sister, Mrs. Charles Huycke, and was taken very ill. Medical aid was hastily summoned, but all that could be done by the physician's skill was of no avail, and she gradually grew weaker until the end. The funeral was held on Friday afternoon to Grafton, where interment was made.

Mr. and Mrs. C. McKelvie, of Campbellford, spent Sunday at the home of Miss A. Hermiston.

The excursion from Campbelford on Tuesday was well attended, and those present seemed to be enjoying the outing.

Miss Flossie Carter left on Monday for her holiday season out of town.

Mrs. Henry Humphries, of Keene, has been visiting her son, Mr. Walter Humphries.

Mr. Rob. Carter, of Peterborough, was a recent visitor in Hastings.

Rev and Mrs. Snell motored to Peterborough on Tuesday.

Extra Special Cash Grocery List

Just to show what it means to you in money saved since the cash system came into effect, read the following list, and we think you will admit the new system is worth while. Goods to be obtained at any of the stores mentioned below.

At the request of our customers we are continuing the sale of our 54c. Bacon for 46c.

For a little while longer, 7 lb. Rolled Oats for 44c.

Cornflakes will soon be off the market. While they last, 3 boxes for 37c.

Tins of Standard Peas (extra) 2 for 35c.

18c. packages Seedless Raisins, the best, 2 for 31c.

Two seasonable lines Worchester Sauce, special, 12c.

Campbell's Soups still lower, 16c.

We will give our customers what matches they want this week and save them money.

Also we have sugar. Get our prices on it, as well as on other lines.

J. T. Braund, Cor. George and Smith.
R. C. Braund, Cor. Park and Albert.
S. H. Mitchell, Cor. Reid and Sherbrooke.
J. E. Lillico, Cor. Charlotte and Park.

PETERBORO GIRL RECEIVES DIPLOMA

Miss Mary May, daughter of Mrs. James May, Concession street, receives her diploma this evening with the graduating class of 1918 at the Hotel Dieu, Windsor. During her probation and conection with the hospital, Miss May has received the greatest praise for her work and only recently was signally honored by being made superintendant of a flat during the absence of two of the sisters.

GERMAN JEST ON U. S. ARMY.

Newspaper Quip Seeks to Show Its Small Size.

AMSTERDAM—, June 26.—Every effort is being made in Germany to delude the people about the size and importance of the American Army. A "joke" printed by Jugend, the well-known comic weekly of Munich, is part of the official propaganda. It is entitled "Homeopathic Doses" and consists of the following bit of dialogue at a French port:

"General Pershing—Well, another fleet of American troop transports has just arrived.

"La Belle France—Superb! Shall I arrange for billets?

"General Pershing — Sure! Two rooms and three beds."

SENT GREETINGS TO THE PETERBORO NORMAL SCHOOL.

Hon. Dr. Cody, the new Minister of Education, sent a telegram of greeting to the seven Provincial Normal Schools, wishing them success in the calling they have chosen and pointing out the great ideals of the profession. The telegram was read to the local Normal School before it disbanded on Thursday, June 20, by the Principal, Mr. Duncan Walker. Mr. Walker intimated that this was the first message of greeting ever received from the Department of Education by the Normal Schools of Ontario.

THE PICNIC WAS A BIG SUCCESS

The members of the Golden Link, Rebekch Lodge I.O.O.T., who entertained at an enjoyable picnic yesterday afternoon at Mrs. Wm. Anderson's home, Crawford's Grove, automobiles met the picnickers at the street car and took them to the picnic grounds where faseball and races were the order of the afternoon. Mayor Duncan acting as chairman of the sports' committee with Ald. R. N. Jones.

The picnickers are very grateful to Mrs. Anderson for her kindness and hospitality.

NEW PRINCIPAL OF QUEEN MARY SCHOOL

Mr. Mattice, Orangeville, has been appointed principal of the Queen Mary School to succeed Mr. Voaden who is leaving the staff.

BANK CLEARINGS FOR THE WEEK

Clearings for the week ending 27th of June, 1918, $555,998.

Same week last month, $587,047.
Same week last year, $584,069.
Same week, two years ago, $503,-413.

ADVISED TO GO TO WORK.

Thos. Graystock Contends That He is 65 and Outside the Law.

Thomas Graystock maintained that he was sixty-five years old, and thus beyond the law against loafers when he appeared in police court to-day. It was alleged that he had done practically no work since last fall, and one incident within that time was a run-in with the clerk at the Montreal house. He was strongly advised to get a job this morning. The law applies to men between 16 and 60 years.

A young man was haled before the Chief on the same charge and given a chance to employ himself at some regular occupation.

MOONLIGHT EXCURSION.

KNOX CHURCH YOUNG PEOPLE'S GUILD WILL HOLD THEIR ANNUAL MOONLIGHT EXCURSION DOWN THE RIVER PER STR. STONEY LAKE ON FRIDAY EVENING NEXT, JUNE 28TH. BOAT LEAVES GEORGE STREET WHARF AT 8.00 P.M., CALLING AT STREET RAILWAY WHARF. TICKETS 25 CENTS. 3d-m.w.th-147

Action Against General Electric.

OTTAWA, June 27.— Henry Aylen, K.C., has entered an action in the Hull Superior Court against the Hull Corporation, on behalf of the Canadian General Electric Co., claiming $6,500 for breach of contract.

Hurrah for the game! Riversides vs. Thistles. at Riverside.

ROOFING

TO CLEAR AT CLOSE PRICES

I will sell the balance of my Stock of Roofing at a Substantial Reduction in Prices for a clearance.

Guaranteed satisfactory in every respect.

R. C. HEARD
Agricultural Warehouse
379 Water Phone 220

Are You Ready For Your Summer Vacation?

Are you supplied with one of our PALM BEACH or TWO-PIECE SUITS? That cool, stylish, comfortable kind—They're summer comfort. No better garments are made, and our prices always mean a saving—quality being taken into consideration. It's QUALITY that counts here. PRICE means nothing without it.

Palm Beach Suits

All the newest models, in American Palm Beach Cloth, in greys, fawns, sand shade and dark cream. This is a pure wool cloth, as light as air, and will wash like cotton. The hot days are here, be ready

$10, $15, $16.50

Homespun Suits

Half-lined, tweed, two piece Suits, in light, medium and dark greys and browns, always popular as a hot weather suit, made in different models to suit young or old, in sizes 34 to 42, ranging from

$15.00 to $22.00

Don't Forget The Holiday, Monday

You will need some cool Outing Togs

Bathing Suit, Outing Pants, Sport Shirt Straw Hat, Light Underwear, Wash Ties, Khaki Pants, White Duck Pants, Soft Collars, Belt, Silk or Lisle Socks, and all kinds of little fixings, that are stylish and cool.

BE SURE AND SEE OUR GENUINE PANAMA HATS AT $4.95

[redacted] Rope brim and straight brim with swell colored bands.

409--11 George **OAK HALL** Telephone No. 944

OUR DAILY CALENDAR

Shun secrecy and talk in open sight,
So shall you soon repair your present evil plight—Spencer

Bathing Apparel Of Charm and Distinction

Of course, there are the knit woollen suits, especially adapted for swimming and appreciated by athletic women. For you know, swimming is much more popular than bathing this year, and every lady swimmer knows the full joy and freedom when unhampered with frills and ruffles. These swimming suits are extremely modest and very smart.

Then we have suits that better deserve the name of "costumes" developed in silk and other good fabrics, great latitude is allowed for styles and colors.

If neither of these will suit Milady's taste, we have some of a happy medium. They are pretty enough to be admired on the sands, but practical enough in which to swim.

One-piece all-wool jersey suits are priced at..... $5.95
Cotton jersey, one-piece suits are priced at..... $1.75
Wool taffeta suits, guaranteed fast color, priced at..... $4.95
Cotton taffeta suits, bloomers and tunic, priced at..... $3.75
Fancy silk suits come in various prices.
Children's suits from 8 years up. One-piece cotton jersies for kiddies.

Bathing Accessories—Caps and Shoes

Most every color of the rainbow in our comprehensive array of bathing caps—there's the jockey cap, tam-o'-shanter, mermaid, tight swimming caps and other novelty shapes. Prices range from ..... 50c to $1.25

Smart and jaunty are the bathing shoes and boots in varied styles and colors. Priced from— ..... 98c to $1.25

Summer-Time Colors in Sweaters

Aren't they fascinating? these exquisitely colored sweaters that resemble the hand knitted ones so much. To be fashionable this year Milady must have at least one of the very popular "slip-overs" in her wardrobe. We have some lovely ones in the most bewitching shades, you can't help being enthusiastic about them, and their most timely virtue is that they are very moderately priced, $5.95 to $6.95. We have them in plain colors or with contrasting stripe trimmings. They are worn to fit the figure quite closely and look so smart and sport like.

Brushed wool collars and cuffs on a sweater coat are cozy and extremely good-looking, the coat must be made with deep pockets, a belt or sash to make it complete. We are showing some very stunning models after this style, in colors—rose, green, mauve, blue and yellow.

We have very charming silk sweaters in our stock in many different styles and colorings. They are smart, easy of line with a certain grace that makes them wholly irresistable. You must see them for yourself to appreciate their beauty and value.

Store Opens 8.15 a.m. The CRESSMAN Company Limited *Closes 5 p.m. Saturday 9.30 p.m.*

Large Gathering Heard Farewell Sermon Of Rev. J. P. Wilson, D.D.

St. Paul's Church Was Filled to Capacity—"I Have Been a Plain Minister For Forty-Five Years" Said Dr. Wilson.

A FITTING TRIBUTE

Last evening the Rev. J. P. Wilson, D.D., pastor of Trinity Methodist church, delivered his valedictory message to a large congregation that gathered in St. Paul's Presbyterian church for the occasion. For nearly fifty years Dr. Wilson has been actively associated with the Christian ministry, and after next Sunday will retire from active service. His successor at Trinity Church will be the Rev. F. E. Malott, who has been stationed at Orillia. The service last evening was interdenominational in character. Choir members from the various churches of the city were present and the soloists included Mrs. George King, Mr. Douglas Carlisle and Mr. H. McEwen.

On the platform with Dr. Wilson were Rev. J. R. Webb, Rev. Dougald Brown, Rev. B. Greatrix, Rev. A. J. Thomas, Rev. R. Pogue, and Rev. W. H. White.

"A PLAIN MINISTER."

In his opening remarks, Dr. J. P. Wilson said that he was completely overwhelmed by the great gathering before him.

"I feel absolutely unworthy of this great assembly," said Dr. Wilson. "I have been a plain minister for forty-five years, and have been a wanderer on the face of the earth. It seems most fitting that this great honour (for it is the greatest honour I have received in my life) should be accorded to me in Peterboro. I have travelled from Brockville on the east to Winnipeg on the west, and my longest stay has been in the city of Peterboro. And this reception in a Presbyterian church, too, seems to me most appropriate. Outside of my own immediate family all my relations are of the Presbyterian persuasion. I presume that there is no class of men who is retired so much as a retired minister.

DR. WILSONS TEXT.

Dr. Wilson's text was taken from the fourth verse of the fifth chapter of the first Epistle of St. John.

"For whatsover is born of God overcometh the world: and this is the victory that overcometh the world, even our faith."

"Most men believe in a Supreme Being, because it is easier to believe in a Diety than not. If one does believe it involves a mystery. If a person does not it involves an absurdity, and anyone would believe a mystery before an absurdity. But belief is not faith. It has no moral element in it. Nor is faith the acceptance of a lot of apprehensions. When Brig. General Daudeman Cary gathered lumberjacks, cooks, staff officers, despatch riders, and in fact everybody in sight, armed them, and threw them in the breach, and kept at bay the Germans, that was faith. Faith becomes the vehicle whereby divine power reaches the human soul.

"I love to preach of a heaven to which Christ will take us when our work is done."

A LOYAL CITIZEN.

The Rev. Dougald Brown in voicing the sentiments of the large congregation to pay homage to his ministry said—

"This is an occasion in which we are all deeply interested. Dr. Wilson is a man of humble spirit, a splendid preacher, a loyal citizen, and a Christian gentleman. Should we not honour him He really belongs to no denomination—he belongs to the Church of God. He has fought the good fight. He has finished his pastoral activity. I believe that God will honour him. The word 'farewell' is a sad word, but his prayers, example, and influence will remain with us."

Men's Straw Hats

The men who appreciate comfort and style in a STRAW or PANAMA Hat, will do well to see our very complete assortment o these seasonable goods.

We take special pains to suit every individual customer, in the hat most becoming to him.

W. E. LECH Manufacturing Furrier and Hatter
336 GEORGE ST. - - - - NEAR SIMCOE ST.

Military News

(Kingston Whig.)

The first contingent of western infantry is expected to arrive at Petawawa this week, and shortly upwards of 4,000 will be under canvas there.

Major H. I. Horsey is the chaplain at the head of the service at Petawawa. At present there are four brigades, with a chaplain for each brigade, Capts. Thackeray and Passmare are with Major Horsey.

Awarded Bar to the Distinguished Service Cross: Lieut. Stearne Tighe Edwards, Royal Air Force, who belongs to Carleton Place. He has destroyed or driven down many enemy machines and has always shown a fine offensive. Lieut. Edwards is a grandson of the late Rev. Stearne Tighe Kingston.

Brig.-General Hemming, G.O.C., accompanied by Gen. Maunsell, General Staff Officer, inspected overseas drafts yesterday and addressed the men on their duties as soldiers. He gave a stirring address, in which he exhorted each man to acquit himself worthily like those who had gone before them. He congratulated them on their appearance, and expressed confidence in their fidelity to duty.

RECORDS WERE APPRECIATED

The members of the Great War Veterans Association desire to thank those who kindly loaned a number of records for use on the excursion last evening.

ANNUAL MEETING OF THE W. C. T. U. HELD YESTERDAY

Officers Elected For the Year—Excellent Reports Received

The annual meeting of the W.C.T.U. was held yesterday afternoon in the Y.W.C.A., with the president, Mrs. Shield, in the chair. There was a very good attendance and excellent reports were presented by the officers of the various departments of their work during the past year.

The following ladies were elected to office:

Mrs. C. H. Shield, president (re-elected.)
Mrs. K. Ellis—1st Vice-President.
Mrs. (Dr.) Morrison—2nd Vice-President.
Mrs. J. S. Knapman—Recording Secretary.
Mrs. (Rev.) Thomas—Corresponding Secretary.
Mrs. A. J. Throop—Treasurer.
Mrs. A. E. Micks—Pianist.

PATRIOTIC WORK.

The reports showed increased patriotic activity during the past year.

In June, 1917, $10 was forwarded to Mrs. Dettor, corresponding secretary at North Bay, for soldiers' comforts. In January, 1918, a patriotic meeting was held and the collection received ($31) was also forwarded to Mrs. Dettor to help financing the pay book leaflets issued weekly to all Canadian soldiers requiring them.

In February a silver thimble and trinket campaign was organized to provide hot cocoa, coffee, etc., to serve the soldiers in the front line trenches. This totalled about $300.00.

SUNDAY SCHOOL PICNIC GEORGE STREET CHURCH.

To-morrow afternoon, the George Street Methodist Sunday School will hold its annual picnic at the Nicholls Oval, and the following programme has been arranged:

2.30 to 3.30, Social hour.
3.30 to 4.30, Games and races.
4.30 to 5.30, Game soft ball; teachers and officers vs. boys' classes.
5.30 to 6.30, Supper.
6.45 to 7.45, Automobile ride for the junior members of the School.

A cordial invitation is extended to all the parents and members of the congregation. Come and bring a basket with you and enjoy a few hours with the children and help make the picnic this year a great success.

The friends who have so kindly consented to assist by the use of their automobiles, are asked to be on hand at 6.45 or as soon after as possible.

LANDSDOWNE LODGE S. O. E.

THE REGULAR MEETING OF THE L. LODGE, WILL BE HELD FRIDAY, JUNE 28 INSTEAD OF MONDAY, JULY 1st.. MEMBERS PLEASE NOTE.
MR. SHINER, 311 FREDERICK

"It's Confidence That Does It"

PIC-NIC SUPPLIES For Holiday Menus

The quality is very fine and the prices are marked decidedly in sympathy with the food conservation laws:

Canned Salmon	Pickles
Canned Sardines	Preserves
Canned Tuna Fish	Marmalade
Canned Lobsters	Olives
Cooked Ham	Catsup
Canned Peas	Sauces
Peanut Butter	Cheese

Biscuits
Oranges and Bananas
Choice Strawberries
Handy Paper Table Cloths and Napkins, Wax Rolls and Cups.

Prompt service, of course.
Early orders are solicited.
Remember Monday store will be closed. Provide ahead.

Can. Food Board License No. 8-4214
Porter S. White Co
334 George Phone 208

The Will Of Late James Sackville

WANTED PLAIN PINE COFFIN TO BE MADE BY ANY ORDINARY CARPENTER.

The will of the late James Sackville, of Bewdley, who died on July 8, 1917, has recently been fyled at the Port Hope Registry Office. Mr. Sackville left an estate of $630.00.

Fifty dollars was set apart to be divided as follows: Ten dollars to each of his three executors, Andrew Irwin, Joseph B. Porter, and Robert J. G. Sutherland, of Peterboro, and he directed that ten dollars be set apart for his funeral expenses, providing a plain pine coffin, and should this amount not be sufficient to pay all expenses of material and workmanship (which may eb done by any ordinary carpenter) that this amount may be fully made up. If any cloth covering is used for the coffin let it be white. The remainder of the estate was equally divided between Thomas Leetit, of Africa, and Thomas Alfred Thorpe of France. The personal property, including bees and bee fixtures, to go to the executors to sell, and add the proceeds of the sale of the house and land.

Mr. James Sackville was well know in Peterboro where he marketted the produce of his bee-keeping industry. He was also well known as a lay preacher.

FLOWER SERVICE AT THE GEORGE STREET CHURCH.

Next Sunday will be "Flower Sunday" at the George street Methodist Church. The members of the Sunday School will meet in the school room at 10.45 a.m., and will attend the morning service in a body; the pastor, the Rev. Mr. Thomas, will be the speaker. The subject will be "The Message of the Flowers." Suitable music will be given by the school orchestra and the members of the school.

There will be no school in the afternoon.

As has been the custom in the past the members of the school will each provide a bunch of flowers, and after the evening service these will be distributed to the sick of the congregation.

There will be a patriotic service in the evening.

Allies Now Nearer Russian Agreement

GUIDED BY WILSON IDEAL.

Prediction That Intervention, If It Comes, Will Be For Disinterested Help.

WASHINGTON, June 27.—The Entente Allies are now earnestly seeking a solution of the Russian problem—one which will assist President Wilson in the execution of his pledge to "stand behind Russia"—and latest reports from Europe indicate that progress is being made.

Difficulties which presented themselves at the outset of the negotiations lay in the divergence of the aims of the separate Entente Governments, as well as between their ideals and the declarations of the American Chief Executive.

These differences are understood to have touched the future of Russia, supposing that success attended the combined efforts of the Allies to rehabilitate the nation as an independent State, absolutely free of German control. Then there was a lack of concrete plans that seemed reasonably certain to guarantee successful intervention which would give immediate results by destroying German influence in Russia without exciting the bitter resentment of the great mass of the Russian people.

The frank exchanges which have been going on in Europe are removing most of the misunderstandings and differences which have existed on these points. However, it cannot yet be said that any agreement has been reached. In fact, inquiry at the State Department was met to-day with the response that nothing had yet occurred to warrant any change in the policy which has been adopted by the United States.

This means that Americans not yet ready to take part in joint intervention in Siberia or elsewhere in Russia, the single exception being in the case of the Mourmansk territory on the Arctic Ocean, which is recognized by the United States Government as within the field of General Foch's commanding Generalship and consequently a place where American troops or marines may, in the General's discretion, be landed to reinforce the small British and French contingents now at Kola and vicinity.

It is understood that headway is being made towards a final agreement and that this is likely to be based upon the American ideas, which seek no profit from a renovated Russia other than military and moral assistance that would naturally follow.

ICE CREAM CONES

Twelve Thousand Barrels of Flour Used for Them.

It took justa 12,000 barrels of flour to make ice cream cones in Canada last year. This rather interesting information has been secured from the Canada food board by local dealers. The latter contend that as both ice cream and the cones are norishing food, no effort should be made towards curtailment.

TRIP TO STONEY LAKE

ON SATURDAY, JUNE 29, STEAMER STONEY LAKE WILL LEAVE GEORGE STREET WHARF AT 8.00 A.M. FOR STONEY LAKE POINTS, RETURNING TO PETERBOROUGH ABOUT 2.30. ROUND TRIP 75c.
2d-150-3048

RECITAL AT THE CONSERVATORY

The following pupils of Miss Olive Johnston took part in a recital at the Conservatory Hall on June 25, assisted by two violin pupils of Miss Lora Logan: Eleanor Dodds, Virginia French, Dorothy Couper, Jack Amys, Gordon Dobbin, Ablinda White, Marie Armstrong Violet McIntyre, Lorne Bell, Violet Young, Uldene Fletcher, violin, Harold Peace, Kenneth French, Annie Amys, James Dutton, Marion Rae, Gladys Greene, Katharine Ferguson, Ethel Walsh, Florence Evans, Isobel Couper, Gwendolyne Dobbin, Beatrice Blake; violin Sam Swartz, Edna Hewson.

Barrie's
LIMITED
Ladies' Ready-to-Wear Department

Special For This Week

Holiday Dresses

See Windows
One Price

$8.00

Phone 340
The Barrie Building

What Bride

Would not be delighted with one or other of these Wedding Gifts—

Solid Silver Table Knives and Forks
Solid Table Spoons to Match
Solid Silver Carving Sets
A New Coffee Set
Cut Glass Bowl
Gold or Silver Wrist Watch
Silver Toilet Set, etc

Selections Here in Special Variety for June Weddings

SCHNEIDER'S
The Jewelers, St. George

Many Half-Prices In Smart Summer White, Black and Fancy FOOTWEAR

2 BARGAIN DAYS
BEFORE THE HOLIDAY

If you are going for a pic-nic, or an excursion, or a vacation, you can jot it down that it will not be a success unless you have a pair of cool, comfortable, light Summer Shoes to enjoy your outing. We have made many HALF PRICE markings for Friday and Saturday Shoppers, which should bring you to the MODEL in a hurry.

Read some of the many Snaps we have for you:

Men's Calf Boots—With Neolin soles Regular $7.00 line..... Two Days' Sale..... **$4.45**

Men's Brown Calf Boot — Neolin soles. Regular $7.50 line.. Two- Days' Sale..... **$5.45**

Men's White Canvas Boot—Leather sole. Regular $4.50..... Two Days' Sale..... **$2.98**

Men's White Canvas Oxford—Leather sole. Regular $4.00.... Two Days' Sale..... **$2.75**

Men's Oxfords—In black, brown and tan. Regular $6.00..... Two Days' Sale..... **$3.45**

Men's Running Shoes—White, with black sole. Regular $1.75... Two Days' Sale..... **99c**

Ladies' Dressy Black Kid Boots — Latest style, high cut.... Reg. $7.50. Two Days' Sale **$4.95**

Ladies' Fashionable Brown Kid Boots—With leather sole. Regular $7.50. Two Days' ..... Sale **$5.45**

Ladies' Dainty Grey Duck Canvas Boots—Regular $4.50.... Two Days' Sale..... **$2.75**

Ladies' White Canvas Buttoned Boot —All sizes, high heel and low heel. Regular $4.00..... Two Days' Sale..... **$1.95**

Ladies' Good-Fitting White Canvas Boots—Regular $4.00.... Two Days' Sale..... **$2.95**

Ladies' Smart Patent Leather Pumps —All sizes, military heel, and plain toe. Regular $5.00..... Two Days' Sale..... **$2.45**

Ladies' Neat Oxfords—In kid, with French heel and plain toe. Reg. $6.00. Two Days' Sale **$3.95**

Ladies' Serviceable Patent Leather Oxford—With French heel. Regular $6.00. Two Days'.... Sale **$4.45**

Ladies' Gold Medal Oxfords—Cuban heel.. Regular $4.00..... Two Days' Sale..... **$2.75**

Ladies' "Mary Janes"—Patent leather or Gold Medal. Regular $3.50. Two Days' Sale **$2.25**

Ladies' Natty White Pumps — With fancy strap. Regular $2.50. Two Days' Sale..... **$1.75**

Children's Barefoot Sandals — Sizes 4 to 8. Regular $1.50.... Two Days' Sale..... **$1.10**

Children's Barefoot Sandals — Sizes 8½ to 10. Regular $1.65. Two Days' Sale..... **$1.65**

Children's Barefoot Sandals — Sizes 11 to 2. Regular $2.00.. Two Days' Sale..... **$1.40**

Just now this Family Shoe Store is brimful of Natty Summer Footwear. We have Shoes for the Whole Family in White Canvas, White and Brown Duck, Tan, Patent Leather, Gold Medal and Calf —in Lace or Button Boots, High-Cuts, Oxfords, Pumps, Strap Slippers and Running Shoes.
Our aim during the next Two Days is to make a Swift Clearance of all our dressy, White Footwear. Come and see and judge for yourself.

Model ELECTRIC SHOE SHOP
M. VENERANDA, Proprietor
Simcoe Street - West of Turnbull's

HALF HOLIDAY
During July and August this Store Closes at Noon Thursday

TURNBULLS

STORE CLOSED ALL DAY MONDAY, July 1st

TWO DAYS BUSINESS IN ONE

FEATURING HOLIDAY NEEDS AND FRIDAY AND SATURDAY BARGAINS

Dress Goods Dept. Features Big Specials for the Holiday

BLACK PERMO—A beautiful silk and wool mixture, suitable for dresses, waists, or summer suits. More serviceable than silk and will not crush. 42 and 54 inches wide. Friday and Saturday, yard $2. **$2.75**

SILK MIXTURE—42 inches wide, grey ground with black hair line stripe. Suitable for summer dresses. Friday and Saturday... yard **$1.25**

SILK CREPE DE CHINE—An extra special for two days, and one of the scarcest materials to-day, full 36 inches wide, in shades of pink, ivory, maize, old rose, grey, taupe, Russian green, light and dark Alice blue. Friday and Saturday, yard..... **$1.25**

MILLINERY

A Record Two Days Bargain Sale

We haue secured a lot of Hats in Milans, Tagels. Liserie, etc., suitable for all ages. All the latest shapes and styles. Regular prices from $3.00 to $7.00. Friday and Saturday choice

$1.25

Come Early as there will be a Rush for These.

Gloves, Hosiery & Toilet Goods

HOSIERY, LADIES—Black, white and colored fibre silk hose. All sizes. Regular $1.25. Friday and Saturday, pair **$1.00**

WHITE SILK BOOT HOSE—A holiday Special which brings you an old quality hose at less than former price. Splendidly made, full fashioned and seamless, with double heels and toes. Silk extends down front so that can be worn with high or low shoes. 75c value. Friday and Saturday, pair.... **39c**

SILK GLOVES—Just received this morning a shipment of "Kayser" Silk Gloves in both black and white, made of best silk fabric which gives such satisfactory wear.. Friday and Saturday, pair **85c**

LONG SILK GLOVES—"Kayser" Brand long silk gloves, both 16 and 20 button lengths, in black or white, made of finest pure silk and interwoven, double tips.... Friday and Saturday, pair ..... $1.00 and **$1.25**

Maple Leaf Soap	4 for 25c
Taylor's Talcum Powder	20c
Tooth Brushes	10c
Hair Brushes	19c
Taylor's Shaving Powder	19c

EXTRA SPECIAL PRICES IN HOLIDAY READY-TO-WEAR

MIDDIES--Made of Heavy quality on Lunsdale Jean, for Misses and Women, all white and colored. Some with flannel collars. Belted Styles and Pockets. Friday and Saturday, $100, $1.25, $1.49, $2.00

HOLIDAY SPECIALS IN DRESSES--Our Holiday Collection of White Dresses is particularly attractive. One special lot we are offering at attractive prices. Friday and Saturday, $3.98

WHITE WASH SKIRTS--Made of fine Jeans, in in wide flaring Styles, with large pearl buttons. Friday and Saturday, $1.25

HOUSE DRESSES--Stylish Make, of good quality of Print. All sizes. Friday and Saturday, 99c.

Main Floor Selected Bargains for Friday and Saturday

SHEETING—Bleached or unbleached, plain or twilled, 80 inches wide.. Friday and Saturday,... yard **85c**

CIRCULAR PILLOW COTTON—44 and 46 inches, woven specially for pillow casing..... Friday and Saturday, yard **50c**

FLANNELETTE—White or colored, 34 and 36 inches wide. Extra quality. Friday and Saturday..... yard **30c**

ENGLISH LONGCLOTH—35 and 36 inches wide. Soft linen finish. Friday and Saturday,..... yard **23c**

VOILES—In small floral patterns, light and dark shades, 27 inches wide, for children's summer dresses. Extra selected quality. Friday and Saturday, yard..... **27c**

CREPES—Spots or stripes, good material for outing dresses, does not require ironing, 27 inches wide.... Friday and Saturday, yard **25c**

VOILES—In beautiful even weave, crepe finish, foulard patterns, 40 inches wide, light blue, mauve, pink and corn. Friday and Saturday, yard..... **45c**

FOULARDS—Manufactured by Crums, English print people, best and finest quality, 40 inches wide, blue, black and white grounds, in small and large spots, floral and stripe patterns. Regular 75c..... Friday and Saturday, yard **50c**

PIQUES—White ground, fine blue stripe and black spot, 27 inches wide.. Regular 25c..... Friday and Saturday, yard **19c**

WINDSOR TIES—In silk and crepe de chine, in plain colors, stripes and polka dots..... Friday and Saturday **39c**

TAFFETA RIBBON—Three inches wide, suitable for children's hair bows, in colors rose, navy, black, Paddy and brown. Friday and Saturday, yard **11c**

KNITTING OR SWEATER BAGS—Made of..... flowered material. Friday and Saturday, each.... **89c**

MEN'S SOFT LAUNDERED HANDKERCHIEFS — Ready for use, put up in sanitary packages..... Friday and Saturday, each **15c**

MENDING COTTON—In all colors..... Friday and Saturday, ball **5c**

SILK BOOT LACES—63 inches long, in black and white. Friday and Saturday, pair..... **15c**

"KURLEY KEW" HAIR WAVERS—Six in a.... package. Friday and Saturday, package..... **15c**

BONE HAIR PINS—Four on a card..... Friday and Saturday, card..... 5c, 10c and **15c**

SWEATERS—Misses knitted, in rose, Paddy... cardinal and grey. Friday and Saturday $4.25 and **$5.25**

LADIES' KNITTED AND BRUSHED WOOL SWEATERS—In all the newest colors..... Friday and Saturday ..... $7.00 to **$17.50**

HOUSE FURNISHING BARGAINS FOR FRIDAY and SATURDAY

BRUSH DOOR MATS, 49c and 69c
Who would be without an outside door mat, when you can get one from us at exactly cost. Made in open deep brush quality fibre. Two Specials only:
Regular 49c.. Friday and Saturday..... 36c
Regular 69c. Friday and Saturday..... 49c

COTTAGE WINDOW SHADES, 61c
You will be requiring some new shades for your cottage windows. We can supply them in plain cream, green or white. Size 37 x 72, complete with spring, roller and fittings. Regular 85c. Friday and Saturday..... **61c**

CAMP ROLL-UP MATTRESS
A well made roll-up mattress for camp beds, filled with good grade wool, encased with strong quality Art Ticking, well tufted and made to roll up into a small parcel for carrying easily. Size 2-6 x 6-0. Regular $3.50..... Friday and Saturday **$2.89**

SWING HAMMOCKS, $2.65 to $9.89
No holiday is complete without a hammock of some kind to while away the leisure hours. We carry a splendid range of different colored striped effects. Strong tapestry weaves and durable. Regular $3.25 to $12.00..... Friday anad Saturday, ... $2.65 to **$9.89**

CAMP BEDS
Made of strong double twisted steel wire with plate and cable support, mounted on a well seasoned maple wood frame, with folding legs, can be folded up and put away when not in use. Two Specials. Size 2-6 x 6-0:
Regular $3.50.. Friday and Saturday..... $3.19
Regular $3.00. Friday and Saturday..... $2.69

CANOE CUSHIONS, 29c and 39c
A large assortment of Canoe Cushions, specially bought for the canoe season, comfortable for the canoe, camping and several other ways. Cushions are always useful. Two extra bargains. Sizes about 20 x 20:
Frilled. Regular 60c. Friday and Saturday..... 39c
Plain. Regular 50c. Friday and Saturday..... 29c

HAMMO-COUCHES
To enjoy the holiday well you should have a Hammo-Couch, the most comfortable lounge made. Has strong link spring and well-filled mattress, covered with khaki duck that will stand a lot rough usage. Two Grades:
Regular $13.50. Friday and Saturday..... $11.89
Regular $16.50. Friday and Saturday..... $14.79

Corsets, Underwear, Etc.

LADIES' COMBINATIONS—No sleeves. Size 38 only. Friday and Saturday..... **59c**

LADIES' FINE COTTON VESTS—Short or no sleeves. Friday and Saturday..... **20c**

CHILDREN'S FINE LISLE VESTS—Short..... sleeves. All sizes. Friday and Saturday..... **25c**

INFANTS' FINE WOOL AND COTTON VESTS —Sizes 12 to 20. Friday and Saturday..... 50c and **60c**

CORSETS—A light summer corset, 4 hose supports, low bust. Sizes 19 to 26..... Friday and Saturday **$1.00**

BRASSIERES—In the Bandau style, with elastic set in the back and tape shoulder straps..... Friday and Saturday **50c**

The J. C. TURNBULL Company Limited

Basement Bargains

Granite Preserving Kettles	65c and 75c
Blue Band Bowls, small	5c
Granite Dish Pans (suitable for preserving) 14-qt. size	75c
Granite Double Boilers	85c and 95c
Breakfast Plates, plain white, dozen	$1.00
Fly Swatters	5c and 10c
Dover Egg Beaters	15c
Wire Gravy Strainers	10c
Pastry Boards	69c and 79c
Laundry Soap	4 for 25c
Table Spoons and Forks, nickle silver, each	15c
Toilet Paper	6 rolls 28c

PETERBORO' SOCKS APPRECIATED BY THE SOLDIERS OVERSEAS

Peterboro' Progressive Club Receives Letters Acknowledging Parcels—Socks Are In Great Demand.

On June 13th the Peterborough Progressive Club forwarded to the Canadian Field Comforts Commission, one hundred and thirty-five pairs of socks. The following letters will be of interest:

Canadian Field Comforts Commission, Moore Barracks, Shorncliffe, June 6, 1918.

To Miss H. S. Peck,
Peterborough Progressive Club:
Dear Miss Peck,—Many thanks for the 13 stretcher caps which came enclosed in a bale for the Moore Barracks Hospital, and were returned to us by them. We shall be very glad to have them to send out to France.
Yours faithfully,
MARY PLUMMER,
Capt. C. F. C. C.

No. XI. Can. Gen. Hospital,
Shorncliffe, Kent, Eng.
May 6th, 1918.

The President,
Peterborough Progressive Club,
Peterborough, Ont.:
Dear Madam,—I have much pleasure in acknowledging the receipt of a consignment of Red Cross supplies from your society. The package consisted of,—2 boxes bandages, 1 bundle gauze compresses, and one bundle pads, 2 rolls non-absorbent cotton. Shipped Jan. 24th, 1918.
We find these gifts very useful and appropriate and are much indebted to you for your kindness and interest in our hospital. Please accept our thanks, I am,
Yours sincerely,
"N. WHITE" for
"E. M. CHARLESON,"
Matron.

Canadian Field Comforts Commission, R. E. Barracks, Shorncliffe.
May 17th, 1918.

To Miss Peck,
Secretary Progressive Club,
758 George St., Peterborough:
Dear Miss Peck,—On May 6th we received 3 bales from your club, 2 for Moore Barracks Hospital and one containing socks and caps. We were glad to send on the addressed cases for you and are most grateful for the supplies you have sent us. Socks are always in such demand we can never get enough. With all good wishes,
Yours faithfully,
MARY PLUMMER,
Capt. C. F. C. C.
Per M. R. G.

Presentation To Mr. F. J. Voaden

Teachers of Queen Mary School Were Remembered by the Pupils

As a token of their regret at his pending departure, the pupils and teachers this afternoon made some presentations to Mr. F. J. Voaden, principal for six years of the Queen Mary School.

After some splendid speeches by the teachers to the children, a signet ring from the teachers was presented to Mr. Voaden while similiar presentation was made to Mr. Stacy, who has left the staff recently. A handsome chair was the pupils' gift to Mr. Voaden, while the pupils of senior IV, junior IV and Mr. Elliot, the janitor, presented Mr. Stacy with a chair.

Lady Teachers Remembered

Three of the lady teachers who are leaving were remembered. Miss Stewart was presented with a silver bread tray from her class junior III while the staff presented her with a silver casserole. To Miss Jackson a silver pin was presented and Miss Moffatt received a bon bon dish from the teachers, all of whom are very sorry to lose the three who leave the school.

Items Of Interest From Norwood

NORWOOD, June 26.—Mrs. A. B. Greenbank was in Peterborough on Wednesday.

Mr. D. A. Fraser of Bawlf, Alberta, who is a guest of Mrs. F. J. Pearce, was 'at home' to her many Norwood friends on Wednesday afternoon at Mrs. Pearce's home.

Rev. Mr. Irwin was in Port Hope last week.

Mrs. Herb. Squire of Queensboro, is visiting at the home of her brother, Mr. T. H. Elliott.

Mrs. Gideon Walker was in town last week packing her household effects, as they have decided to remain in Kingston.

Mrs. M. R. Callander who has been visiting her brothers, Messrs. A. J. and T. Finlay, also her sister, Mrs. I. N. Ackerman, returned last week to her home in Fargo, North Dakota.

Miss Olga Miller of Warsaw, has been visiting her aunt, Mrs. Wm. Baskin.

Mrs. Laura Rose Stephen, government delegate of the Women's Institute, will visit the local branch on June 27th.

Mrs. E. P. Cuffe is visiting in Olean, N.Y., and will also visit in Detroit and Flint before returning home

The Registration.

Those who acted as deputy registrars and assistant deputy registrar last week are: Rev. N. H. Noble, district deputy registrar, Mrs. B. W. Squire, Mrs. J. Frost, Mrs. P. M. Grover, Mrs. R. G. Lawlor, Misses Edith L. Waters, Pauline Weir, Blanche Pearce, Minnie MacLachlan, Jessie MacNaughton, Lillian Hugill.

Messrs. R. G. Lawlor, R. Hanna, P. M. Grover, M. Minore, D. B. Cutcliffe, K. G. Thomson, F. E. Hawken, J. A. Finlay, Chas O'Reilly, R. J. Logan, J. F. Elliott, Lloyd Q. Duffield.

Revs. A. M. Irwin, B.A., B.D., E. J. Wolland, B.D., J. B. McCormack, B.A.

Mr. and Mrs. Edwin Searight, of Peterborough, spent the week end at the home of the former's parents, Mr. and Mrs. C. J. Searight.

T. W. Dalton, of the R.A.F., Camp Borden, visited in town last week.

Mrs. Sargent of Michigan, is visiting her daughter, Mrs. Fife.

Mrs. R. G. Lawlor was appointed by the Bay of Quinte branch of the W.M.S. of the Methodist church as their representative to the general meeting to be held in London, in September.

Mr. Gerald Hill returned home to Blackstock on Monday.

Mrs. Maxwell Brown is visiting in Detroit.

A special meeting of the W.M.S. of the Methodist church, will be held in the Sunday school room on Friday afternoon, when Mrs. Meharry will give her report of the convention held at Picton a week ago.

Rev. Gee Andrews has been appointed chaplain for the Canadian forces for work in Canada.

Mr. and Mrs. T. Elliott were in Queensboro last week.

Mr. Robt. McConnell is visiting in Detroit.

Dr. and Mrs. Weldon of Peterborough, were guests of Dr. and Mrs. Sutton on Thursday.

Miss Velma Yeomans of Orangeville, has been visiting Miss Pauline Weir.

Rev. A. R. Sanderson of Campbellford, was in town on Thursday.

Miss Wilkinson is visiting at her parents' home at Drumbo.

Mr. David Drope of Peterborough, spent the week end with Norwood friends.

Mr. John Marks was in Hamilton and Grimsby last week.

The Norwood brass band motored to Westwood on Monday night and furnished the music at the reception given Captain H. Nelson, who is home from overseas on furlough.

Miss Ena Cuffe of Peterborough, visied her brother, Mr. E. P. Cuffe during the week end.

Mrs. Lees of Peterborough, is visiting her sister, Miss Waters.

The Misses Hartshorn of Peterborough, have been guests of Mrs. W. H. Stephenson. On Sunday they favoured the Methodist congregation with a duet.

A large number from the village attended the reception in Westwood for Captain Nelson on Monday night.

Mr. and Mrs. Terry of Toronto, have been guests of Mr. and Mrs. Finlay for a few days.

In Calgary on Monday, a son was born to Mr. and Mrs. Alex. Calder.

Mrs. R. J. Stewart of Toronto, is a guest at the home of her brother, Mr. Ira Cummings.

VESSELS FIRED ON BY U-BOAT.

Submarines Still Reported Off the American Coast.

Special to The Examiner:

AN ATLANTIC PORT, June 27.—Passengers arriving here to-day on a Canadian steamer, reported that their vessel picked up "S.O.S." calls from two vessels being pursued by submarines, while 250 to 300 miles off the American coast Tuesday.

The first message was sent out by an unidentified steamer early in the morning, which reported it was being shelled. The second came from a steamer giving its name 'Beaver,' which declared it was returning the U-boat's fire.

WOMEN LINE UP FOR THE CLIMAX

Canadian Press:

WASHINGTON, June 27.—Women suffragists and anti-suffragists lined up in the Senate to-day for the climax of many years' fight for the submission of woman suffrage as a constitutional amendment. It was thought that the vote would be very close. President Wilson long ago gave his support to the amendment.

NOTICE

Your last chance for cheap matches.
Next week war tax starts.

24 boxes now 18c.; next week ....35c.
1,000 boxes Shamrock 12c., do ....23c.
500 boxes this week 7c., next week 14c.

Oil Cheaper Than Wood.

$1.50 Oil Stove his week	$1.34
$10.00 Oil Stove this week	$8.91
$12.50 3-burner Stove, this week	$10.91
$19.00 New Process, this week	$16.97
$24.50 3-burner stove, this week	$20.97
5 gals oil with each stove	99c.
15c. Glass Grape Jam, 6 for	50c.
$1.00 pail pure Marmalade	77c.
$1.00 pails Lily Pure Jam	77c.
30c. Peanut Butter @	23c.
15c. Coffee 39c.; 50c. Coffee	43c.
White Salmon 25c., per dozen	$2.23
Pink Salmon 30c., per dozen	$2.50
Pink 1-2 lb. 15c., per dozen	$1.49
Med. Red 35c. per dozen	$3.21
Med., 1-2 lb. 20c., per dozen	$1.99
Canned Peas 22c., per dozen	$1.89
5 lb pails Shortening (wholesale)	$1.49
10 lb. pails Pure Lard, do	$3.40
3 lb. 75c. Tea (wholesale)	$1.76
3 lb.3 @. 45c. Green Mixed Tea.	$1.00
Soap 100 bars $7.50, 1 doz. bars.	93c.

Farmers' Binder Twine is Now In.

R. C. BRAUND
Cash, Busy Bargain Store.
Wholesale in Quantities.

THE WORLD OF SPORT

BICYCLE RACES FOR DOMINION DAY

A Five Mile Race Has Been Added With Three Good Prizes

A number of the best wheelmen in the Dominion will participate in the bicycle races at Peterboro, Ont., on Monday, Dominion Day. Peterboro's meet has been officially sanctioned by the Canadian Wheelmen's Association with the result that every bicycle club in Ontario has been advised regarding the local events. The programme includes a one mile novice, for bicyclists, who have never won a first prize from scratch, a one-mile open feature, and a two mile handicap. There is also a five mile motorcycle race on the card.

Several champion racing men have advised the officials of the Canadian Wheelmen's Association that they have arranged to make the trip from Toronto to Peterboro for the competitions. Some very good bicycle racing was seen at Peterboro one year ago and there is every prospect that the coming events will prove as thrilling as the previous contests. Some very fine prizes have been hung up for the races but there are a number of Peterboro racing aspirants who declare that the Toronto stars will not ride off with all the awards. The Toronto clubs which will have representatives in the various events, include the Broadway, Classic, Victoria, Macdonald and Beach Bicycle Clubs.

The referee of the big meet will be W. M. Gladish, the widely known authority on biycling matters. It is his intention to give the local aspirants such a chance in the two mile handicap that the Toronto stars will have to ride their utmost to land inside the prize limit, if that. The events are such that the crowd should see very keen competition and thrilling finishes.

DONATED A PRIZE.

The Canada Cycle and Motor Co., Limited, have kindly donated a pair of Traction Tread Tires, and an Old Sol bicycle lmp, an the committee have added a five mile race, with the following prize list:

First—14 k. gold signet ring.
Second—air Traction Tread Tires.
Third—Old Sold Lamp.

BASEBALL

On Wednesday, June 26th, an exciting game was played at the Queen Mary School grounds between the Sherbrooke street Mysteries and a team from the South End. The score was 14-3 in favour of the Mysteries. The batteries were, for the winners, Davis and MacPherson; for the losers, Chard, Scriver, Williams, and Bercanow.

SPORTING COMMENT

Frank Baker continues to clout that old pill. When he hammered out a home-run drive last Saturday, he brought his American League record up to six-two circuit clouts one more than "Ty" Cobb's mark.

Is the Fulton-Dempsey fight going to follow in the same path as the Willard-Fulton affair? The postponement for ten days looks as if those behind the fight are having some trouble. Public sentiment is hard to buck just now.

The New York Club of the National League has decided to admit to all games without charge, men in the uniform of the United States or the allies.

James C. Dunn, of Cleveland, is evidently a very popular owner. His players recently presented him with a handsome gold watch valued at $300. Tris Speaker made the presentation on behalf of the players.

"Tom" Hickey, of the American Association, is besy just now trying to down the rumours that the American Association will not finish out the season. Most of the clubs are feeling the pinch and some of them are ready to quit right now.

Pitcher Hall, of St. Paul, pitched a no-hit game against Columbus on Sunday, and also held his opponents scoreless. Only twenty-eight batters faced him.

"Jack" Dempsey wants to battle George Carpentier, the French heavyweight idol, the match to be fought in London, and the total proceeds to go to any war fund the British or French Governments may name. Dempsey is willing to pay all of his own expenses, including the trip across the Atlantic.

If "Benny" Kauff ever sleeps in in the morning now while in the army he will have no excuse to offer for so doing. When he left the New York team he was presented with no less than two wrist watches.

WEALTH AND WELCOME.

A Story That Illustrates a Very Common Way of the World.

A young merchant went abroad and after many years, having made a large fortune, returned to his native land. When he reached home he found that his relatives had gone to a feast at a country house a few miles away. He was so eager to see them that he did not take the trouble to change his clothes and was wearing the things he had used on board the ship coming home.

When he entered the large hall where the guests were all assembled his cousins showed very little pleasure at the sight of him. It was plain to them that he had come back a poor man. A young negro who had accompanied him from abroad was quite upset by their coolness to his master and said, "They must all be very bad men to receive you so cruelly."

"Wait a minute," whispered the merchant, "and you will see a change in their looks."

He quietly put a fine diamond ring on his finger, and, lo, every face began to smile, and they pressed at once around him and called him "Cousin William."

"Has a simple gold ring the power to charm people like this?" asked the black servant in perplexity.

"It is not that," replied his master, "but the ring is worth a good sum, and they guess from it that I am rich, and riches are dearer to them than anything."

"What deluded men!" exclaimed the negro. "They think more of yellow metal and a piece of glass than all my master's virtues and loving kindness." —Baltimore News.

THE COLOR OF GOLD.

Its Shade of Yellow Depends Upon the Metal Used In Alloy.

Gold that is used in jewelry and coins is always alloyed with copper or sometimes, as in the former, with silver. Addition of copper makes the color the popular "golden yellow," orange or reddish gold. Silver turns gold pale yellow. We seldom see pure gold, but it has that indescribable yellow that so often fascinates.

The pure metal is so malleable that it can be beaten between strips of vellum into sheets two-hundred-and fifty thousandths of an inch in thickness. In this form it is transparent and transmits green light.

When very finely divided gold is suspended in a liquid by precipitation from a solution it transmits green light similar to that of the leaf go'd. Yet in ordinary well diffused light it seems purple, for this is the color it reflects. In other words, if a light is placed behind a jar containing a liquid with gold in fine suspension it looks green, whereas if the light is placed in front or at the side the color is purple. The vapor from boiling molten gold is also purple.

What, then, is the real color of gold? The color of a substance depends on its ability to reflect only light of that color, which in turn is due to the arrangement of the molecules. It seems, then, even the simple mechanical changes which we mentioned before as altering the physical properties are accompanied by radical changes among the molecules as far as their mutual relationships are concerned.—New York World.

Nest Eggs For Jam Pots.

When a large glass jar of jam or preserves is opened and it is not the housekeeper's desire to use it all at once she is often in a quandary to know how to dispose of what is left when the first few spoonfuls have been removed. The best method yet suggested is this:

Let the housekeeper have a small stock of china nest eggs, which can be bought for about a cent apiece. When she removes part of the contents of a jar let her drop into it enough of the china eggs to raise the contents to the top again; then replace the cover. Of course the china eggs should be dipped into boiling water first in order that they may not introduce the germs of decay.—New York World.

Advertise in the Examiner

A BROADENING EXPERIENCE.

(Rochester Post Express).

A young American in a Canadian Highland regiment takes particular pains in his letters home to repel any notion that he is suffering or downhearted. There are hardships in trench life and the mud, and the rats are a bit disconcerting at times; but it is the actual, ungarnished truth, he says, that he is having the time of his life and would never think twice before enlisting again. The Canadian army in France, he declares, is the most cheerful and utterly happy-go-lucky crowd he ever saw or imagined. Their dugouts ring with roars of laughter; and the few "glooms and crape-hangers" with them are all new men.

We are probably far from realizing the wonderful value of this experience for the young men of our land. Reflect for a moment on the fact that two million of our boys, and twice as many it may be, will be lifted out of the dull routine of narrow lives and humdrum pursuits in factories and on farms, to be trained, fed, clothed, instructed, their physical and moral health looked after more carefully than it ever was for most of them at home, and to have advantages of travel which only the well-to-do few have heretofore enjoyed. They march before kings in ancient, historic cities. They contact men of many races from the uttermost ends of the earth. They hear new tongues and learn how people live ly broadening and beneficial experience. And besides and beyond all this, in what a different intellectual atmosphere they move and live! They learn the principles for which they battle, what governmental institutions stand for, what freedom means for mankind, what the age-long struggle of the world is winning, what the evolutionary goal of humanity is. Will they not be wiser and more thoughtful, broadened and deepened, on their return, more appreciative of all that is good in our republic, more sensible of all it lacks and more determined that it shall be a better government for all the people than it was before?

And most of them will come back. Less than four of every thousand of our forces in France have died thus far from all causes put together; and while this rate will be increased if all of them get into battle, we must remember that a certain per cent. of them would have died at home, the death rate in our state being about 15 per thousand a year. And the men who do come back will be honoured in every walk in life. The future will afford them exceptional opportunities.

Washing in hard water and neglecting to thoroughly dry the hands after washing are frequent causes of chaps and chilblains on the hands. The most effective water-softener in winter, to my mind, is oatmeal, though a little trouble is entailed in its use.

HICKEY'S

GOOD CLOTHES— NOTHING ELSE.

Men and Boys Clothing and Outing Toggery for Dominion Day

YOUNG MEN'S WORSTED AND TWEED SUITS — Sizes 34 to 38, two and three-button sac. Regular, $22.50 and $25.50........ for $16.75

MEN'S ALL-WOOL FAST COLOR BLUE SERGE SUITS—Two-button semi-fitting sac. Regular values $22.50 and $25.50...... for $18.65

KHAKI DUCK TROUSERS—With cuffs. Sizes 28 to 40 waist. Regular values $2.50 for.. $1.75

MEN'S LIGHT TWEED OUTING PANTS—With cuffs. Regular $3.50, for........ $2.50

SUMMER HOSIERY—Interwoven silk and lisle hosiery. The thin socks that wear. Priced from— 50c TO $1.00

MEN'S REAL PANAMA HATS — All shapes. Regular value $6.00, for........ $3.50

SILK SHIRTS—All colors. Regular value $6.00........ for $4.00

SPORT AND OUTING SHIRTS— Regular value $1.75..... for $1.25

SILK CRAVATS — Finest quality Reid's English foulards and crepe de chine cravats. Price— 50c TO $2.00

Every 75c washable tie in.... the shop 50c

PYJAMAS — Summer weight silk frocks, beautifully trimmed. All colors. Price from— $1.50 TO $4.00

W.G.R. SUMMER SHIRTS—Negligee with collars attached, double wear cuffs, reverses easily folding flat without a wrinkle....... Price $2.50

COOL UNDERWEAR — W. G. R. athletic underwear, two-piece or combinations. Per suit...... up from $1.25

Tru-Knit French Balbriggan Underwear........ $2.00

IF OFF YOUR ROUTE IT PAYS TO WALK.

Hickey's, Opposite Royal

STRAND

TO-DAY

Matinee 10c
Evening 15c
War tax 1c Additional

A SPECIAL FEATURE

Elaine Hammerstein in The Co-respondent

A tremendous powerful drama of Love and Business made by Ralph Ince from the famous stage success by Alice Leal Pollock and Rita Weiman.

EMPIRE

WEDNESDAY AND THURSDAY

Mae Marsh IN "THE FACE IN THE DARK"

A Story of Romance and Mystery in 5 Acts.

BRITISH WAR OFFICE OFFICIAL NEWS FILM

Shows the Latest News From the Battlefields.

ALSO A FINE COMEDY

MATINEE 11c EVENING 16c

HAVE YOU EVER TRIED Walk Easys

HOLIDAY FOOTWEAR

FOR ALL THIS WEEK

Pumps and Oxfords Slippers and Sandals

We are receiving new lots of Summer Outing Shoes every week. We make special mention of our White Oxfords with Rubber Soles and Heels, and White Canvas Oxfords with leather straps across the top—natty and cool; also Brown Barefoot Sandals in all sizes, just the thing for Childrens' summer comfort and pleasure.

These are some of our best sellers and Genuine Bargains for the Holiday Week:

WOMEN'S PATENT LEATHER AND GUN-METAL "MARY JANES" SHOES — A popular seller. Sold at $3.50....... Holiday week only. $2.10

MISSES' PATENT LEATHER AND GUN - METAL "MARY JANES" SHOES — Best quality and sold at $2.25. Holiday week $1.75

CHILD'S PATENT LEATHER "MARY JANE" SHOE— Sizes 8 to 10½. Sold at $2.00. Holiday week..... only $1.45

INFANTS' PATENT LEATHER AND GUN - METAL "MARY JANE" SHOES — With a nice low heel, and pretty bow. A big seller at $1.75. Holiday week...... only $1.25

CHILDS' WHITE CANVAS BUTTONED BOOT—Sizes 8 to 10½. Sold at $2.50 Holiday week only. $1.95

MISSES' WHITE CANVAS BOOT—Button or laced. Sold at $2.75. Holiday.. week only........ $2.10

WOMEN'S WHITE POPLIN OR CANVAS BOOT — High and low heel. Fast seller and sold for $3.50..... Holiday week only. $2.75

WOMEN'S WHITE POPLIN OXFORDS—In high or low heels. Sold at $2.98. Holiday week only. $1.98

WOMEN'S DARK CHOCOLATE MAHOGANY OXFORDS—High heel, Goodyear Welt, with steel plate in heel. Sold at $7.00. Holiday week to clear.. $4.95

WOMEN'S BLACK PATENT LEATHER PUMPS — High heel, very fashionable, in all sizes. Sold at $5.00. Holiday week to clear at.... $2.98

WOMEN'S PATENT LEATHER PUMPS AND SLIPPERS —High heel. Sold at $4.50. Sizes 2½ to 4½.... Holiday week only. $1.98

BLACK OXFORDS—Leather sole and heel, or Neolin sole and heel. Sold at $6.00 and $7.00. Holiday week $3.98

MEN'S BLACK CALF BOOTS—English last. Goodyear Welt. Sold at $6.00. This Holiday week to... $4.75

MEN'S MAHOGANY CALF BOOTS—Dressy styles, torpedo last. Goodyear Welt. Sold for $9.00.......... Holiday week...... $6.96

FLEET - FOOT RUNNING SHOES—in white, black and brown, for Men, Women, Misses, Boys and Children, Reduced for a Swift Clearance Holiday week.

WALK-EASY SHOE STORE, George St

Dominion Day Demonstration

Under the Auspices of the Peterboro — Central — Exhibition

Proceeds for the Purpose of Assisting in IMPROVING the Grounds and the Erection of Two New Entrances, will be held at

Exhibition Grounds

All Afternoon, MONDAY, July 1st

A FINE PROGRAMME OF EVENTS WITH THE BEST LIST OF PRIZES EVER OFFERED IN THE CITY. READ THIS LIST OF SPORTS AND THE PRIZES TO BE GIVEN.

BASEBALL MATCH—Thistles vs. Riversides, for $25.00 Trophy

HORSE RACES

2:30 Trot or Pace, purse $200.00
Free-For-All or Pace, purse $200.00

BABY SHOW—TWO CLASSES

Baby Boys up to 1 year—First Prize—Fancy Baby Dress. Second Prize—Fancy Baby Bonnet. Third Prize—Chair (swinging).
Baby Girls up to 1 year—First Prize—Baby Cot. Second Prize—High Chair. Third Prize—Baby Dress.
Baby Boys one to two years—First Prize—Comforter. Second—Baby Hammock. Third Prize—Silver Spoon.
Baby Girls one to two years—First Prize—Silk Dress. Second Prize—Fancy Baby Dress. Third Prize—Silver Spoon.
Twins up to three years—First Prize—Two pair Hurlburt Shoes. Second Prize—Two Fancy Blankets. Third Prize—Two Silver Spoons.

In addition the Peterborough Pure Milk Co. will give $1.00 of Tickets to each baby winning a prize that uses Peterborough Pure Milk Co. Milk.

BICYCLE RACES

1-Mile Open—First Prize—Old Sol Bicycle Lamp. Second Prize—Traction Tread Tire. Third Prize—Sport Shirt.
1-Mile Novice—First Prize—Panther Bicycle Lamp. Second Prize—Highland Bicycle Tire. Third Prize—Sport Shirt.
2-Mile Handicap—First Prize—Gold Tie Pin. Second Prize—Gold Cuff Links. Third Prize—Shirt.
Five-Mile Open—First Prize—Gold Signet Ring, 14k. Second Prize—Pair Dunlop Traction Tread Tires. Third Prize—Old Sol Bicycle Lamp.

MOTORCYCLE RACE

Five Miles—First—Prestolite Tank........ $10.00
Second—Leggins 5.50
Third—Goggles 2.00

WHIPPET RACES

A Series of Whippet Races under the auspices of the Toronto Whippet Association for a Cup. This is the first time an event of the kind has ever been held in the City, and is both interesting and exciting.

ATHLETIC EVENTS

100-Yard Dash, Open—First—Signet Ring. Second—Tie Pin. Third—Suit Underwear.
100 Yards, Boys 17 and Under—First—Tie Pin. Second—Fountain Pen. Third—Hat.
100 Yards for Returned Soldiers—First—Hammock. Second—Suit Underwear. Third—Tie.
75-Yard Dash, Boys 15 and Under—First—Camera. Second—Running Shoes. Third—Baseball Bat.
75-Yard Dash, Boys 13 and Under—First—Running Shoes. Second—Bathing Suit. Third—Jack Knife.
50-Yard Dash, Boys 11 and Under—First—Cap. Second—Jack Knife. Third—Baseball.
50 Yards, Girls over 16 Years—First—Blouse. Second—Pendant. Third—Bottle Perfume.
50 Yards, Girls 16 and Under—First—Umbrella. Second—Pair Silk Stockings. Third—Bathing Cap.
50 Yards, Girls 12 Years and Under—First—Pair Running Shoes. Second—Pair Cashmere Hose. Third—Pair Bathing Shoes.
½-Mile Open—First—Gold Locket. Second—Pair Cuff Links. Third—Gold Tie Pin.
¼-Mile, Boys 17 Years and Under—First—Pair $5.00 Boots. Second—Sport Shirt. Third—Neck Tie.
220 Yards, Boys 15 Years and Under—First—Sweater. Second—Pair Running Shoes. Third—Jersey.
High Jump, 16 Years and Under—First—Fishing Set. Second—Bathing Suit. Third—Leather Belt.
High Jump, Open—First—Club Bag. Second—Pair Military Brushes. Third—Canoe Cushion.
Girls' Potato Race—First—Panama Hat. Second—Pair Silk Stockings. Third—Box Chocolates.
Bat Race for Men—Box Cigars.
Boys' Obstacle Race, 13 Years and Under—First—Watch. Second—Pair Cashmere Stockings. Third—Belt.
Relay Race for School Boys—Each boy to run 110 yards; 4 boys to team. Each winner a Pocket Flash Light.
Tug-of-War, for Factories—Box of 50 Cigars and Championship

All of the above prizes are first-class, and will be on Exhibition in Kingan's Hardware Store after Monday next. They may be exchanged at the Stores at which they were obtained for any other articles of a similar price if the winner so desires.

CITY AND GENERAL

PROBABILITIES.

Moderate easterly winds and southerly winds, a few scattered showers, but for the most part fair and moderately warm to-day and on Friday.

THE STEWART HALL CHAPTER of the I.O.D.E. will hold a sale of home make cooking on the Market, Saturday morning, June 29. 1d-150

HURRAH!

A.O.F. Excursion to Burleigh Falls, July 1st, Steamer Stoney Lake. 4d-149

PLUMBERS TO MEET.

A meeting of the Plumbers will be held Thursday evening at eight o'clock in the Labour Hall. 2d-149-3028

FRESH STRAWBERRIES DAILY.

We will have fresh Strawberries every day, at the lowest prices. Come early. Also sugar with each order. Fresh eggs and choice butter, at Jas. R. Bell's, 197 Hunter. Phone 455.

DANCE AT CHEMONG.

A dance will be held Monday evening, July 1st, in the Pavilion at Chemong. Music by Moher and Fitzgerald. A first class treat is assured. 6d-147-2908

BRITISH COLUMBIA CEDAR SHINGLES.

Canada's best brand. For sale by Fred H. Rowan, McGill street. 'Phone 851. d.t.f.-51

BICYCLES.

Ivanhoe, Hyslop and Crown Bicycles from $37.50 up. Saddles, Tires, Mudguards, and Coaster Brakes. Bicycles repaired. Millard's Bicycle Shop, Hunter St., near Aylmer. 'Phone 234j. dtf

If In Doubt

WE WILL TELL YOU OUR CANDID OPINION

If it is a low-priced wrist watch, or one of our best at $15—and you want it for lifetime service—Then we advise the $15 watch. The movement is standard, a real high class "Never-give-out" silver watch, neatly mounted with strap.

Guaranteed Or No Sale

Warne Bros.

"Diamond Hall"

Next to Warne Drug Store

RESORTS IN THE CANADIAN PACIFIC ROCKIES.

Banff, Lake Louise, Field and Glacier are in the heart of the Canadian Pacific Rockies and on the main line of the Canadian Pacific Railway. dwtf.

A.O.F. EXCURSION JULY 1ST

To those who enjoy a good sail come to the A.O.F. excursion on July 1st, to Burleigh Falls, per steamer Stoney Lake. Refreshment booth, music and dancing. Adult ticket 90c, juvenile 50c. Boat leaves George St. Wharf 7:45; No. 6 Lock 8 a.m. 4d-149

PIANO TUNING.

'Phone 595, the Greene Music Co., Charlotte Street, when your Piano requires tuning or regulating. All work guaranteed dtf

WHERE FISHING IS GOOD.

Mr. G. W. Walters, of Akron, O., who with his wife and mother, are spending a holiday at Curve Lake, caught 11 lunge yesterday, and Clarke Rowley, another visitor to the Indian village caught one weighing 13 lbs.

SMOKES FOR JOLLY HOLIDAY.

You are sure of getting the very best values in standard Cigars and Cigarettes at Eddy Wright's Cigar Store and Barber Shop, 329 George street. Stock all fresh and new selling at prices before the advance. Popular Tobaccos and cut plug or whole and French briar pipes, marked down for holiday selling. Glance at our window. Ladies are safe to buy here. Shave or hair cut while you smoke. 4d-149

DEVELOPING AND FINISHING.

"We do Amateur work," reads a local window card, and that is what you uusually get when you take your films to a drug store to be finished. Photographer Haynes has made a study of developing and printing for over twenty-five years, and can guarantee the most satisfactory results. Take your next films to the new studio, 147 Hunter Street dwtf

AUCTION SALE.

I will sell for Mr. H. R. H. Kenner, 209 London street, on Saturday June 29th, his household furniture and furnishings, including fine Dining Suite, large Leather Couch, Mahogany Dressers, 3 Rugs, Refrigerator, Gas Range, fine Book Case and Desk combined, etc., etc. Sale 1.30 o'clock. No reserve. J. F. Thornton, Auctioneer. 4d-147-2977

CLEANING, PRESSING, AND REPAIRING.

Ring 1082J for Cleaning, Pressing, and repairing. Goods called for and delivered promptly. Mrs. Read, 159 Rubidge Street. dtf-7

THE ONE-CENT-A-DAY CLUB.

The contributions to the one-cent-a-day-club of the Ashburnham Patriotic League for April, amounted to 4878 cents, and for May 4758 cents, making a total to date of $1961.48.—Mrs. G. L. Hay.

BROKEN MACHINERY PARTS REPAIRED.

Oxy-Acetylene welding will cheaply and quickly repair parts in cast iron, steel, brass or aluminum, engine cylinders, transmission covers, manifolds, stay rods or brackets. Auto tires vulcanized. Millard's Bicycle Shop, Hunter Street, near Aylmer. 'Phone 234j. dtf

Young man: How can you best serve your country? Fight, if you may, but if that privilege be denied you can still serve effectively and honourably in the great army of skilled workers without which Canadian industry would be helpless. You need technical training. Write for Free Prospectus: International Correspondence Schools, No. 745 St. Catherine St. West, Montreal, Canada. 12d146

THE WILLIS PIANO.

The Willis Piano has an ideal appearance that distinguishes it from the average piano. It is made in Canada in the largest piano factory in Canada, and its artistic workmanship, beautiful tone, and musical qualities are such as to reflect the extract credit upon Canadian skill. The Peterborough Agency is with J. W. Stuart, 372 Water St., Sewing Machine dealer. dtf

CHOIR PRACTICE.

All Saints' Choir will practice to-night at 8 o'clock.

TEMPLE SONGSTERS.

Temple Songsters will practice this evening. All members are expected to come.

ROOFING.

Slate, Tile, Felt and Gravel and all kinds of built up roofs by Alex. McLeod, General Roofing Contractor. 'Phone 775.

CHOIR PRACTICE.

Murray street Baptist choir will meet for practice to-night at eight o'clock.

FINED $7.60 EACH.

Mr. C. Young and Mr. O. De Laplante were each fined $7.60 this morning for allowing their automobiles to remain on Water street too long. The first was two hours standing by the curb and the other one hour and one-half.

PLAIN FACTS.

A great newspaper once said (The Examiner we think it was): "We investigate our advertisements—

THEY ARE GOOD.

Patronize our advertisers." What more sensible and logical? We advertise our Ribbons Typewriters, Public Stenography, Repair Department. Yours in cooperation. Nelson, phone 229.

FUNERAL TO-DAY.

The body of the late F. C. Taylor arrived on the noon G.T.R. train today from Lindsay. Accompanying the body were Mrs. Moore, Miss Jamieson, Miss Graham, Mrs. Adams. The pallbearers at the funeral, which was held at noon to-day, were: J. D. Flavelle, Wm. Flavelle, Geo. Wilson, Dr. Clarke, C. Weeks, R. J. McLaughlin.

FOWLER'S PEBLO GLASSES

GENIUS AND TALENT

Genius produces many things which talent applies. Long application of genius has produced the high-grade "Peblo" Eyeglass Lenses, and Dr. Fowler's talent in fitting the proper correction of lens for your eye troubles, applies the perfect lens to your use—results guaranteed.

CONSULTATION FREE

A.A. FOWLER DOCTOR OF OPTICS Pharm. D. Toronto University

EYESIGHT SPECIALIST with NUGENT DRUG COMPANY

RESTORE THE NATURAL SIGHT

Social and Personal

Miss Dorothy Amor, Vermont, is visiting Miss Esme Aylmer en route for Vancouver.

Mr. and Mrs. J. C. Smith have returned from their wedding trip and are registered at the Empress.

Mrs. W. A. Sanderson, Mrs. John Birnie and Miss Lenore Sanderson are spending a few days at Stoney Lake.

Sheriff Hall has opened his cottage at Stoney Lake for the summer.

A number of Dr. Wilsons Lindsay friends, Mr. and Mrs. F. W. Sutcliffe and daughter, Mrs. (Major) Morton, and Mr. and Mrs. Walter Sparling, motored to the city last evening to attend the union meeting in St. Paul's Presbyterian church.

Rev. Dr. J. P. Wilson is in Lindsay to-day conducting the funeral services of the late F. C. Taylor.

Miss Loretto Lonergan, R.N., of Port Huron, Michigan, U.S., is visiting at her home in this city.

Mrs. R. Learmonth, of Hastings, is the guest of Mrs. J. A. Harper, 59 McDonnell street.

Mr. and Mrs. W. Smithson, 180 Brock street are attending the funeral of their aunt, the late Miss L. Waterman, of Bailieboro.

Mrs. Dixon and Miss Dixon left the city to open their cottage at Kawartha Park. They are accompanied by Mrs. Caldbeck and Miss Harvey of Toronto.

Mr. F. M. Gould, B.A., of Millbrook, has accepted an appointment as Vice-Principal in one of the Peterborough Public schools.— Millbrook Mirror.

Mr. V. J. Tully, who has been in business in Belleville for some years has sold out and moved to Peterborough. Mr. Tully will be travelling representative for a Toronto firm.—Belleville Ontario.

Mrs. Wilbert Hancock and Mrs. James McGhee are visiting friends in Shannonville.

Mr. C. P. Awrey of Toronto, field secretary of the Monarch Life Insurance Company, is in the city to-day visiting Mr. Hughson Johnston, the local representative of the Monarch Company.

Mrs. L. Meade and baby Mellee, are visiting friends in Peterborough.—Port Hope Guide.

Mrs. Freeman, of Port Hope, is visiting friends in the city.

Mr. E. Mann is in Toronto today on business.

Mrs. A. Parker, 384 Park street and daughters, leave on Saturday for a three months' holiday at their summer cottage at Lovesick Lake, during which time Mr. Thomas Low, president of the Renfrew Manufacturing Company, will occupy Mrs. Parker's house.

Miss Marguerite Kidd, the little daughter of Mr. and Mrs. R. J. Kidd, Hunter street entertained her little classmates of the Conservatory of Music, Kindergarden, yesterday afternoon at a charming little party. The little folk spent the afternoon in games and music.

WEDDING BELLS

FAIR—FALLIS.

At the Murray street Baptist parsonage yesterday evening, Miss Ida Ethel Fallis of Bethany, became the bride of Mr. W. H. Fair, of the same place, Rev. J. R. Webb officiating. The bridesmaid was Miss Myrtle Fallis and the groom was supported by Mr. Fred J. Fallis. The home of the happy couple will be in Bethany.

MASTERSON—LAWRENCE.

A very pretty wedding was solemnized on Monday morning by the Rev. Father McCann at St. Francis' church, Toronto, of Edythe Helen, daughter of Mrs. Theodore Lawrence, to James Edward Masterson, of Peterboro. The bride wore a tailored suit, white fox fur and a picture hat, wearing a corsage bouquet of sweetheart roses and orchids, and was given away by her brother, Arthur. She was attended by her sister, Miss Gertrude, wearing a coral crepe de chene gown and picture hat, and carrying a bouquet of pink roses. The groom was attended by his cousin, Mr. J. Dulehan. The groom's gift to the bride was a ring of clustered diamonds. During the ceremony several solos were rendered by Miss Olive Dickenson, and Miss Anna Connore presided at the organ. After the wedding breakfast at the bride's house on Beatrice street, the happy couple left for a trip down to the Thousand Islands and on their return they will reside in Sarnia.—Lindsay Post.

OBITUARY

CATHERINE FINLASON.

The death took place very suddenly this morning at the ripe old age of 81 years, of Miss Catherine Finlason, sister-in-law of Mr. James Stewart, 240 McDonnel street. Miss Finlason was a native of Aberdeen, Scotland.

The funeral takes place to-morrow afternoon at one-thirty from 240 McDonnel street, to the Little Lake cemetery, Rev. R. Pogue officiating.

When cooking canned string beans try the following method to avoid their having a strong taste. Put them on to boil in cold water. After they have boiled for a short time pour the water off and put boiling water on them to finish the cooking.

A PROMISE MADE is a DEBT UNPAID

How many debts do you owe your friends regarding the promise of your Photograph or Picture of the Children. Phone for an Appointment

The LEE Studio

Successor to Moule

374½ George Street

Phone 46

Developing, Finishing and Enlarging for Amateurs

DIAMOND RINGS

Are never dimmed by time or constant wear. Sold in a store conducted in a most economical plan, consistent with perfect service. That's why we keep on quoting low prices.

Frank Clarke

GOLDSMITH HALL 170 Charlotte

Send Cheer to your Friends

What better expresses your sympathy or good cheer than a prettily arranged box of Cut Flowers

Peterborough Floral Co.

434-436 Water St. Retail Store 347 George St.

TELEPHONES—Greenhouse 1395 Residence 1647

BATHING CAPS

Large Assortment

WATER WINGS

Deans

BATHING SHOES

Low or High

LIFE BELTS

S.O.S. Emergency

Everything for the Bathing Season at our store

Come and look them over

WARNE'S

CUT-RATE Drug Store

Phone 527w 351 George

ONLY 2 DAYS MORE IN OLD STORE

Biggest Slump in Prices

FRIDAY AND SATURDAY, TO SAVE MOVING THE GOODS

Monday we will move to our New and Commodious Store, No. 427 George St., Clegg & Co. Old Stand

Ladies' Ready-to-Wears

LADIES' HANDSOME SILK SUITS..... $9.98
In striped and plain Shantung Silk. A rare chance. Sold as high as $25.00. Reduced to $9.98

LADIES' MIDDIES 98c
Better quality, all different styles. Regular up to $2.00, for 98c

LADIES' NIGHT GOWNS 79c
Handsomely laced in front. Made of good quality cotton. Regular $1.50, for 79c

LADIES' NIGHT GOWNS 98c
Different styles. Some with long sleeves, and some with short sleeves. Regular $1.75, for..... 98c

LADIES' WHITE UNDERSKIRTS..... 79c
Nicely embroidered. Very wide. Regular $1.50, for 79c

LADIES' WHITE UNDERSKIRTS $1.69
Very deep embroidery. Trimmed with silk ribbon. Regular $2.50, for $1.69

LADIES' HOUSE DRESSES 98c
This lot was secured from a manufacturer at about the price of material. Regular up to $2.50, for.. 98c

LADIES' WASH SKIRTS $1.98
Fancy colors. This is a New York snap, and was bought away below. Regular $3.50, for..... $1.98

LADIES' WHITE WASH SKIRTS 98c
Good heavy repp. Nicely made with pockets. Well worth $1.75, for 98c

LADIES' BIG ALL-OVER APRONS 59c
Regular 85c, for 59c

ANOTHER LOT OF ALL-OVER APRONS.. 49c
Regular 75c, for 49c

LADIES' KNITTED DRAWERS..... 29c
This line is well worth to-day 50c. On Sale for 29c

LADIES' CORSETS 49c
Regular 75c, for 49c
Regular $1.00, for 79c
Regular $1.50 to $1.78, for..... 98c

LADIES' VESTS 25c
This line has long sleeves, pull-over. Well worth 50c, for 25c

LADIES' SUMMER VESTS 19c
Short sleeves. Regular 35c, for 19c

Ladies' Ready-to-Wears

LADIES' SILK SKIRTS $4.98
In stripes, plain black merceline, very nicely made. Regular up to $12.00, for $4.98

LADIES' SILK DRESSES, POPLIN..... $9.98
Different samples, styles and shades. All this season's make. Regular up to $20.00, for..... $9.98

Millinery Bargains

All Hats and Shapes left from this season, will be sold at **HALF PRICES** and less.

PANAMAS, SHAPES $1.25
Different models. Well worth $3.00, for $1.25

BETTER LINES OF PANAMAS
Regular up to $8.50, for $2.98
No Charge for Trimming.

20 DOZEN LADIES' WAISTS..... 98c
In Voile, and different colors; some with shawl collars, and some with large collars. Regular up to $2.50, for 98c

LADIES' SILK WAISTS $1.25
Very nicely made, in maize, pink, blue, white and black. Different styles. Regular $2.50, for.... $1.25

COATS' THREAD AT 5c

The above are only a few of the Positive Bargains all over the Store. Let nothing keep you away during the next 2 days. Come if you have to travel a hundred miles—it will pay you.

Ladies' Ready-to-Wears

LADIES' KID GLOVES 98c
This is a sample lot in tan, black and white. Regular up to $3.00. Sizes 5¾ and 6 only, for..... 98c

LADIES' CREPE DE CHINE AND GEORGETTE WAISTS $3.49
Regular up to $8.00, for..... $3.49

SILK GLOVES 75c
Regular $1.00, for 75c

CHILDREN'S DRESSES 98c
About 200 Sample dresses, not two alike. Guaranteed to stand washing. The material alone is worth more money. Ages from 6 to 14. Regular up to $3.50, for 98c

CHILDREN'S WHITE UNDERSKIRTS..... 25c
Ages from 6 to 14. Well worth 75c, for..... 25c

BOYS' SUITS,..... $3.98 and $4.98
Made of Tweed, and different clothes, pinched back. Regular $6.50 to $8.50, for..... $3.98 and $4.98

MEN'S WEAR

MEN'S TWEED SUITS $9.98
In different patterns. Regular $15.00 to $18.50, for $9.98

MEN'S BLUE SERGE INDIGO DYE SUITS—18 OUNCES $29.96
This cloth is hard to get at any price. These suits are well worth to $45.00 to-day, for $29.98

MEN'S PANTS $1.49
Regular $2.50, for..... $1.49
Regular $4.98, for $2.98
Regular $6.50, for $4.49

MEN'S GREY WOOL SOCKS..... 25c
Well worth 35c, for 25c

MEN'S BLACK COTTON SOCKS..... 25c
Regular 35c, for 25c

MEN'S CASHMERE SOCKS..... 49c
Regular 85c, for 49c

MEN'S FINE SHIRTS 59c
This lot is only in 14 and 14½ only. Well worth $1.25, for 59c

ANOTHER LINE MEN'S SHIRTS..... 79c
Regular $1.25, for 79c
Regular $1.50 and $1.75, for 98c

MEN'S WORKING SHIRTS, up from..... 49c
MEN'S OVERALLS, up from $1.25

Only 2 Days More in The Old Store

M. FINE

Only 2 Days More in The Old Store

309 GEORGE STREET - - - OPPOSITE BARRIES

14 PAGES
PAGES 1-6

The Evening Examiner

Co[illegible]iled du[illegible]y 150,670
A[illegible]verage 5,795

VOL. LX. No. 151 PETERBOROUGH, FRIDAY, JUNE 28, 1918 PR[illegible]WO CENTS

School is Closed

Another milestone is passed in the child's life.

They are only Children once.

Perpetuate the happy faces with a Photograph.

A GOOD ONE BY THE

Roy

STUDIO

140½ Hunter Street

Phone 368 for an Appointment.

Chicken Thieves Make A Good Haul

Smith Farmer Loses 40 Chickens in One Night's Raid

Mr. C. E. Moore of Smith a few nights ago had the experience of seeing a fine flock of 2 pure bred fowl dwindle over night to the mother hen and two chickens—a net loss of forty. Mr. Moore blames the loss to chicken thieves, who are said to have operated also at Mr. Herb Darling's farm where they sevured about 34 fowl about wo weeks ago.

A DOLLAR DOES WONDERS —AT— S. Levine's 8 Day's Sale

PRICES SLASHED

Reach out for these Savings. Come and get the benefit of these big values. This is our First Clearing Sale in Two Years, and its going to be a Real Genuine One:

Women's Fashionable Summer Skirts—In silk poplin. Colors: purple, blue, fawn, brown and other pretty shades, handsomely braided; latest design out, to arrive. See Reduced Prices in Windo[w]

Women's Lovely Grey Silk Skirts — With fancy pockets, light, cool and dressy. Sold for $6.98. Your choice for.... **$4.98**

Plaid Skirts—Sold for $4.50. Your choice for **$2.98**

Women's Fancy Skirts—In different color plaid effects. Sold for $4.00. Your choice for.... **$1.98**

Women's and Misses' Natty, Neat, Cool Middies — Prettily trimmed. Your choice for— **98c UP TO $1.39**

Women's White Embroidered Underskirts. Sold for $1.98. Your choice for **$1.39**

Women's Embroidered Night Gowns—Sold for $1.25. Your choice for **49c**

Women's Fancy Embroidered Voile Waists—Sold for $1.40. Your choice for.. **98c**

Women's Summer Undervests —With lace trimming. Sold for 39c. Your choice.. for **17c**

Children's Cloth Sun Hats — For summer wear. Sold for 59c. Your choice...... for **39c**

Men's Summer Caps—In tweed and other material. All shades and shapes........ Your choice for....... **75c**

Men's Working Shirts—Stripe effects. With collar attached. Sold for $1.00......... Your choice for....... **49c**

SUIT CASES

A line of good Suit Cases. Size 24 and 26 inches. Your choice for— **$1. AND $1.25**

These are only a few of the many snaps to be offered during this 8 days sale. Come and look over the stock, whether you buy or not. Look for

S. Levine's

199 Charlotte St.

JAPAN IS READY WITH A MILLION TRAINED SOLDIERS

When Allies Say "Yes" Million Men Will Be Let Loose in Far East —11,000,000 Might Be Available

ONLY AWAIT WORD

PARIS, June 28.—There is a strong belief here that Japanese intervention in the Far East is possible. Japan, it is understood, is perfectly willing to take action, provided she is formally asked to do so by the rest of the allies.

The attitude of Japan, it is generally thought, is that she is ready to supply the necessary man-power, provided the Allies including America, will furnish the equipment and other material needed, which Japan herself is unable to produce.

Interest is now centred upon the military forces the Kingdom of the Rising Sun can bring into the war. On this head available information is extremely scanty, as in no country has the exact nature of military preparations been so successfully kept secret as in Japan. No Government reports are published as to the number of effectives, and the Japanese Parliament is no better informed than the people themselves.

Information from private sources which has been published here tends to show that, although at no time were more than 500,000 men engaged on the Japanese side in the war against Russia, there are now and have been since mobilization took place at the beginning of the present war, at least 2,000,000 men.

These belong to the active army the first and second reserve and the territorial reserve. Immediately after this first line army Japan can mobilize a second contingent of 1,000,000, or other men who have not yet served in the army in peace times, but who are as physically able as the men in the active ranks. These constitute what Japanese officers term the auxiliary reserves.

Behind these 3,000,000 men there are in Japan more than 5,000,000 additional men or less able-bodied but totally untrained men who may be mobilized immediately if necessary. Detailed figures published by one of the Japanese reviews shows that of these 11,000,000 men at least 6,00,000 are either fully or partially trained and at least 3,000,000 fully trained.

It is said here Japan can furnish an expeditionary corps of between 55 and 60 divisions of 18,500 men, or well over 1,000,000 men.

POTATOES AS FOOD.

At First Only the Seed of the Tubers Was Thought Fit to Eat.

When potatoes were first used for food it was the "seed" or "apple" that was used, and it was some time before the tuber was found to be the most delicious food. Up to the end of the seventeenth century the potato was out of the reach of people of moderate incomes. It is recorded that in 1662 potatoes were sold at 1 shilling (25 cents) a pound in the London markets, but the sale was small because so many people believed that the potato caused leprosy and fever. Others declared that they were endangering their souls if they ate the potato, since the tuber was not mentioned in the Bible.

The late Duke of Argyll in his history of Scotland says that little or nothing was known of the potato in Scotland until long past the middle of the eighteenth century. The Duchess of Buccleuch, in her "Household Book" for the year 1701, speaks of the potato as "an esculent of great rarity."

Hugh Miller, in his "Schools and Schoolmasters," says that his maternal grandfather about the year 1740 used to bring home in his pocker some three or four potatoes as great rarities grown by the gentry, for he was a friend of the head gardener at Balnagown castle. Thomas Carlyle tells us that his father got possession of four potatoes and knew so little about them that he hid them away for a possible time of want and that potatoes were saved to be eaten at Halloween. There is no doubt that the Irish were the first people to recognize the value of the potato as a staple article of food.—Youth's Companion.

Two sizes, 50c. and $1.00
E. L. PAYNE
McDERMID & JURY

Prices Which Will Make

BRISK SELLING FOR JULY

During the past few weeks we have carefully gone over our entire stock in order to offer the best values to the buying public. The values are so unusual that you will at once recognize the wisdom of early buying. Below will be found some of our rare bargains.

Millinery

One table of Hats, all nice styles, trimmed with flowers and ribbons.......... Your choice **98c**

Untrimmed Hats

We are offering our entire stock of untrimmed shapes including Panamas, Leghorns and Braid shapes, at HALF PRICE.

Summer Dresses

This group includes Dresses that are worth twice as much as we are asking for them, and the styles and colors are of the newest. The materials include Crepes, Linens, Ginghams, and dainty Muslins, and are mostly samples. In two Special priced lots: **$1.98 AND $2.95**

Ladies' Silk Poplin Skirts

That are such favorites this season. Made with pocket and neatly trimmed, in a large color range in two lots: **$4.98 AND $6.49**

Ladies' White Wash Skirts

We are offering two special lots of Ladies' Wash Skirts, the quality and make are unequalled. For quick selling— **$1.25 AND $1.75**

Curtain Muslin

Nice Scrim and Muslin Curtains with plain and flowered borders, good width. Regular price 25c, for.......... a yard **15c**

Sample Middy 79c.

Now is the time to buy a sample Middy at such an exceptionally low cost. They are made of good heavy Middy Cloth, with plain and colored collars. This is one of the greatest bargains we.......... have ever offered.......... **79c**

Corsets 89c

Made with 4 hose supporters, good steels and a perfect fitting model. Worth.......... $1.25.......... **89c**

Kiddies' Crash Hats 49 cents

Pretty styles in White Pique, Crash and Linen Hats. While they last....... **49c**

Childrens' Wash Dresses

Just the thing needed for the Kiddies' Holidays. Made from best quality English Ginghams and Prints.......... While they last **89c**

Ladies' Vests

Ladies' Vests, good full sizes, with and without sleeves. Regular 25c. Sale Price.... .... 2 for **35c**

Boys' Jerseys

Made with long and short sleeves, in navy, white, gray and cardinal. Just the thing for warm weather........ Sale Price.......... **39c**

Childrens' Drawers

We have a special lot of nicely made Children's Drawers, trimmed with tucks and.... lace. Regular 35c, for.. **19c**

Ladies' Gowns at Reduced Prices

A large assortment of styles in best quality of nainsook, with shadow lace and embroidery trimming. Made Empire styles. Worth $2.50.......... for **$1.75**

Ladies' Underskirts

Beautiful Underskirts, with deep flounce of lace and embroidery. A ...... Bargain **$1.50**

Ladies' Silk Gloves

In the well-known Queen Quality make. Double-tip, in colors white and black....... Sale Price **75c**

Ladies' Rain Coats

The Balance of Our Stock of Raincoats are all GREATLY REDUCED

Poplins and Tweed Coats, made by the best English makers. For quick selling. Worth $10.00. Sale Price **$6.98**

Fancy Goods 25c

Lot of sample fancy goods the lot consists of cushion tops, centre pieces, laundry bags, etc. Worth up to $1.00..... Sale Price.......... **25c**

Ladies' Drawers

Made of best quality cotton, nicely finished with embroidery. Worth 65c. While.... they last.......... **50c**

Embroiderys a Bargain 35c yard

White embroidery flouncing and corset cover embroidery. Regular 50c.......... Sale Price.......... **35c**

Lingerie Blouses

If you have been dilatory about purchasing a lovely blouse, remember that you are missing an opportunity that seldom occurs, when you can buy such Beautiful Lingerie Blouses for such low figures: **$1.50 TO $4.50**

Ladies Hose

Nice quality of Ladies' Cotton Hose, in colors black and white. All sizes,.......... a pair **29c**

Men's Cotton Hose. Price 15c.

Worth more wholesale than this extremely low price men's cotton hose in fast colors of black and tan..... 15c, ... 2 pair **25c**

Abramson, 378 George Opp. 5c. 10c & 15c. Store

KODAK OR CAMERA

Will add greatly to your pleasure and enjoyment any time, and especially during summer months.

Think of the pleasure of looking over snap pictures taken even 3 to 6 years ago. Several people who have purchased cameras from us declare they have from one to six pictures they would not part with for the price of the camera.

IF IN DOUBT

If you are in doubt as to the most suitable kodak or camera, come to us and we will explain the most desirable features of the machine. We are sure to suit you and our prices are right.

Our developing and printing is done on our own premises. That means better service to you and also the fact that each clerk can give you the benefit of his experience.

Buy your Kodak or Camera from

McDERMID & JURY'S

The Safe, Satisfactory Druggists

The Rexall Store

COR. GEORGE & CHARLOTTE

WE ARE HERE TO SERVE YOU

Indian River Mill Will Be Rebuilt

Mystery Still Surrounds the Destruction of the Old Property.

of the fire which destroyed the grist and lumber mills owned by Mr. Ross Staples, Indian River, some weeks ago.

The fire according to residents of Indian River, is believed to be of an incendiary nature.

Will Rebuild.

Mr. Staples stated yesterday that he will commence the reconstruction of the mill immediately and probably have it ready for the fall crop.

Directly it was destroyed Mr. Mick Sullivan and Mr. Fred Welsh, realizing the inconvenience of not having the mills, started a collection, which was generously resopnded to by the people.

GRAIN MARKET

Light cash offerings of corn and steadily diminishing stocks most probably accounts for the stronger tone of the market. Crop damage reports were used in attempts to bull the market but there is little reason for believing that the growing crops have as yet suffered any material damage. That receipts are light against an improved demand is a more certain factor in the present stronger tone of the market. Oats in sympathy with corn developed a stronger feeling, and cash oats, western, are quoted 5-8c higher.

Manitoba wheat. — No. 1, northern, $2.23 1-2; No. 2, $2.20 1-2; No. 3, $2.17 1-2; No. 4, $2.10 1-2, including 2 1-2c. tax, in store, Fort William.

Manitoba oats—No. 2 C. W., 85 5-8c, No. 2 C. W. 82 5-8c; extra No. 1 feed, 82 5-8c; No. 1 feed, 79 5-8c, in store Fort William.

Ontario oats—No. 2 white, 79c to 80c, nominal; No. 3 white, 78c to 79c.

Barley, malting, $1.24 to $1.26.

Ontario wheat—No. 2 winter, $2.22, basis in store Montreal.

Peas, No. 2, nominal.

Buckwheat—$1.80.

Rye, No. 2—$1.80.

Ontario Flour — War quality, $10.65, Toronto-Montreal, $10.65, new bags.

Manitoba Flour — War quality, $10.95, Toronto.

Millfeed—Car lots, delivered, Montreal; shorts, $40; bran, $35; feed flour not quoted; middlings, not quoted.

Hay—Baled, track, Toronto, car lots, No. 1 $13.00 to $14.00; No. 2, mixed, $12.00 to $13.00; straw, car lots, $8 to $8.50.

Aerial Attacks On Several Important German Stations

Allied Bombing Squadrons Attacked Factories and Railway Sidings—Italians Buried Fourteen Thousand Austrians —Bombs Dropped on Paris

FRIDAY MORNING BULLETINS

FRIDAY MORNING BULLETINS

LONDON, June 28. — Airplanes attacked the Chemical works at Ludwigshafen, factories and railway sidings at Saarbrucken and several other German towns. Damage done at all places. All our machines returned safely.

CONSOLIDATING POSITIONS

ROME, June 28.—Italians buried fourteen thousand Austrians in two salients. The Italians are consolidating the positions and regrouping their forces.

PARIS BOMBED

PARIS, June 28.—Several squadrons of enemy airplanes penetrated the defences of Paris last night. Several bombs dropped and material damage done.

SNOW IN RHINELAND

AMSTERDAM, June 28.—Snow has fallen from one to three inches deep in parts of Germany. Great havoc has been caused by the frost.

A BIG HAUL

AMERICAN ARMY IN FRANCE, June 28. — An American soldier brought in five officers and seventy five German prisoners single handed.

THURSDAY EVENING BULLETINS

AMERICANS IN FRANCE

WASHINGTON, June 27. — Sec'y. Baker, States that one regiment of infantry has been sent from France to Italy immediately and others will follow. These regiments will be replaced in Fran[ce] by soldiers from this side.

CZAR'S SON IS DEAD

LONDON, June 27.—Rumors are current in Petrograd that Alexis Romanoff, son of the former Emperor Nicholas, died some days ago.

RIOTS IN PETROGRAD

LONDON, June 27. — Riots are taking place daily in Petrograd according advices from Copenhagen. The food situation has become desperate.

MARTIAL LAW

PARIS, June 27.—Swiss despatches received today say that owing to the seriousness of the food situation in Austria-Hungary, martial law is expected any time to be proclaimed throughout the empire.

TRIUMPH FOR CANADA.

Biggest Ocean Ship Yet Built in Dominion Launched.

MONTREAL, June 26.—As a sample of what can be done in the way of Canadian shipbuilding, the steamship Porsanger, considered the largest ocean-going steamer yet built in this country, was an interesting and instructive sight as it lay yesterday in the harbour. In some respects the Porsanger resembles naval ships, there is so much iron in her construction and so little timber. She is built of Canadian materials mostly, though the plates were imported from the United States. It is expected, however, that at a near date these plates for sister vessels will be manufactured at Sydney.

NERVES ARE EXHAUSTED

When you have frequent headaches, feel discouraged and down-hearted, cannot rest and sleep well, and find appetite fickle and digestion bad, you may know that the nerves are in bad condition. Don't wait for these symptoms to become chronic but start in early with the use of Dr. Chase's Nerve Food and head off disaster.

CATTLE MARKET

Trade was slow and draggy, with nothing but the odds and ends of held over lots of thin common grass cattle offering. Good butcher cattle with anything on them are in demand at steady prices, but there were practically none on the market. Common thin cows were again hit very hard and were difficult to cash in at sharp declines. Too many of these have been shipped in this week.

Choice veal calves were very firm.

Light sheep are a little firmer.

Spring lambs steady.

Hogs steady at $18 fed and watered, and prospects that that will continue to be the price for next week.

Union Stock Yards.—Receipts, 35 cars, with 145 cattle, 171 calves, 1505 hogs, and 151 sheep and lambs.

Heavy steers	$15.50 to	$16.00
Choice butcher	.14.50	15.00
do medium	.11.50	12.00
do common	9.00	10.00
Heifers good to choice ..	13.00	15.00
Butcher cows, choice . .	10.50	11.50
do medium	8.00	9.00
Bulls, choice, heavy . .	10.25	12.00
do good	9.25	10.00
do light	7.00	8.00
Canners and cutters . . .	5.00	7.00
Feeders, 900 to 1000 lbs	10.50	11.50
Stockers, 750 to 800 lbs.	.10.00	11.00
do med., 600 to 700 lbs ..	10.00	10.50
do light, 600 to 650 lbs.	9.00	9.50
Grass cows	8.50	9.00
Milch cows	90.00	125.00
Calves	.10.00	17.00
Spring lambs	21.00	.....
Sheep, light	.13.00	14.50
Hogs, fed and watered . .	18.00	.....
do off cars	.18.25	.....
do f.o.b. to shippers ..	17.00	.....

C.N.R. Tourist Sleeping Cars mean Comfort to the Traveller

The interior is somewhat more modest in appointment than the standard of first-class sleeping car. Of solid steel underframe and with highly polished dark green finish, the Canadian Northern tourist cars present a very pleasing appearance. The interior is finished in mahogany, with aisle carpet to match and cork composition flooring to deaden sound and lessen vibration. Commodious smoking room and toilets, kitchenette with appliances for light cooking, running water, etc., are greatly appreciated. Roomy berths, accommodating two persons if desired, are just one-half the first-class rate. Second-class ticket holders may also occupy these cars, and the Dining Car is always available at meal time. Trains leave Toronto Union Station 10 p.m. Mondays, Wednesdays and Fridays for Winnipeg and points west.

For Tickets, Reservations, Literature and Information, apply to Thos. Marks, Insurance, Peterboro, or write R. L. Fairbairn, G.P.A., 68 King St. E., Toronto.

CANADIAN NORTHERN

Cautious.

Mrs. Flatbush—You don't think the war will reach over here this year, do you, dear?

Mr. Flatbush—Why, no. Why do you ask that question?

"Because I want to know whether to hang the hammock under the trees where it was last year, or in the cellar."

Inclination to Experiment.

"Why are you in favor of government ownership?"

"I'm not exactly clear," replied the candid man. "But I've a vague idea that I'd like to see some lines of business in the hands of elected officers who might try to make a hit by lowering prices instead of raising them."

High Quality

SEED CORN

For Sale at

The Peterboro Creamery

377 Aylmer St. Phone 650

LOOK HERE! Highest Prices paid for cast-off clothing, furniture, stoves, boots, Etc. **JOS. SMITH**

2 STORES:

392-394 Aylmer Street

215 Charlotte Street

SHIP YOUR WOOL

Hides, Calf Skins, Horse Hides, Pelts and Tallow to

COLONIAL HIDE CO.

H. A. Perry, Manager

LANSDOWNE ST., PETERBORO

P. O. Box 894

Phone 1739 Night 469

28d-119-4w.21.

Railway Time Tables

GRAND TRUNK RAILWAY.

(Corrected June 24, 1918.)

9.10 a.m., for Port Hope, making direct connections for all points on the main line east and west.

9.20 a.m., for Lindsay, Orillia, Midland, North Bay, Toronto, Hamilton and Niagara Falls.

9.25 a.m., for Hastings, Campbellford, Madoc, Belleville and all points on the main line east.

9.30 a.m., for Lakefield.

12.02 p.m., for Millbrook, Lindsay and Port Hope, making direct connection at Port Hope for Toronto, arriving Toronto 3.35 p. m.; also through connection with International Limited for Toronto, London, Detroit and Chicago.

1.30 p.m., for Hastings, Campbellford, Stirling, Belleville, Kingston and Brockville.

12.50 p.m., for Lakefield.

5.40 p.m., for Lindsay, Orillia, Midland, North Bay and Toronto.

5.40 p.m., for Lakefield.

8.31 p.m., for Lindsay.

9.19 p.m., for Millbrook, Port Hope, Belleville, Kingston, Brockville, Montreal and Boston.

CANADIAN PACIFIC RAILWAY.

CORRECTED JAN. 21, 1918.

GOING EAST—

*2.52 p.m.—Indian River, Norwood, Havelock.

11.52 p.m.—Kingston, Smith's Falls, Montreal, Quebec, St. John, N.B. Boston and New York.

1.14 a.m.—Norwood, Havelock, Tweed, Perth, Smith's Falls and Ottawa.

*12.52 p.m.—Norwood, Havelock, Tweed, Perth, Smith's Falls, Ottawa and Intermediate points.

GOING WEST—

p.m.—Toronto, Owen Sound, Guelph, Goderich, Hamilton, Buffalo, St. Thomas, London, Chatham, Detroit and Chicago.

1.23 a.m.—Myrtle and North Toronto.

*1.23 p.m.—Toronto Hamilton, Brantford, Buffalo, New York, Guelph, Galt, Woodstock, London, Detroit and Chicago and intermediate points between Peterborough and Toronto.

7.30 a.m.—Toronto and Intermediate Points.

*7.23 a.m.—Lindsay Orillia, Port McNichol and intermediate points.

*9.43 p.m.—North Toronto and West Toronto and intermediate points.

*Daily. *Daily except Sunday.

The Woman Who Changed

By JANE PHELPS

MRS. COLLINS IS ANGERED

CHAPTER CIV.

"Naturally not!" she returned with an ill-disguised sneer when I said that she would not be concerned over George as I was, nor so sensitive to waiting in the crowded station.

"It was kind of you to bring Mr. Howard home, and I do appreciate it," I rang for tea, giving her no time to answer. "You see the hotel clerk kept me informed, and said he would see that he got up all right when the train came in." I stretched the truth a little, but as it harmed no one I did not feel guilty. "I was too nervous to remain where the public would stare at me. Then, too, I knew George would prefer I should not wait there — wouldn't you George?"

"You did perfectly right, dear," he returned just as Celeste brought the tea. I never let the hotel serve tea. It seemed so much more home-like to have Celeste do it.

A dull flush covered Mrs. Collins' face. I saw she was annoyed, angry. It raised my spirits immensely. To think that I—a little country bred girl could annoy the lovely Julia, shake her poise, was to say the least, encouraging.

She left as soon as she had finished her tea, I thanked her again for her kindness, and expressed the hope that if George ever had another accident she would be where she could bring him to me.

While I was talking I saw that look of satisfaction, of pride or something of the sort cross George's face that he always wore when I had held my own with another woman.

Heart to Heart.

"Oh George, you are sure you aren't badly hurt?" I said as soon as I closed the door after Mrs. Collins. "Isn't there something I can do for you?"

"Yes, come here and give me a kiss!"

I kissed him fondly, running my fingers through his hair. For once I dared take liberties with him.

"So you were worried?"

"Worried! I was almost wild with anxiety. I went down to the station, but when I saw that crowd, all eaten up with curiosity I couldn't bear to stay. It seemed to me that my feelings for you were too wonderful to let them all gape at me."

For a moment George looked at me without saying anything. Then with his left arm he drew me to him. (It was his right wrist that was sprained.)

"I understand dear! I should probably have felt just the same had you been on the train. When we are very much interested we do not care to take the public into our confidence."

"No, indeed! and you don't think it was because I didn't care enough, do you?"

"No, dear. I understand you better than you think."

For half an hour we talked. The most satisfying talk we ever had had together—from my point of view. I told him how I cared for him; how I resented the implication that I did not. And that I wanted to please him in everything. I told him all this without in any way belittling myself. A while back I should have talked very differently, should have begged him to love me, and probably wept a little. As I left him to dress for our tete a tete dinner I said aloud:

"I owe Mrs. Sexton a lot," and I did. It was because of my talk with her that I was able to keep calm and dignified in my heart to heart conversation with George.

Really I had tried very hard to be quiet and undisturbed because of Julia Collins' unwarranted intrusion —That was what I called it. And as Mrs. Sexton had said I should, I was reaping my reward. This episode which had happened made me absolutely determined to leave nothing undone that would make me what George wanted me to be.

We laughed and chatted over the dinner. Then when we finished he told me about the accident. How for a little he had feared he would not be able to get out of the burning car; how brave the men were, even those who were terribly burned. He seemed more human, more concerned for others than ever I had known him to be. He was very lovable in his softened mood.

"Please let me call a doctor," I urged "you may be more seriously hurt than you think."

"No, and if I had been I should have been repaid by your anxiety for me. It is worth the inconvenience of a sprained wrist to be such an object of interest," he laughed as he said it, and patted my hand; else I might have thought he referred to Julia Collins, and her interest in him.

"I don't want you to suffer, but I too have been very happy," I said, as I bade him good night. He had gone to bed immediately he finished his dinner.

To-morrow—Bar Harbour.

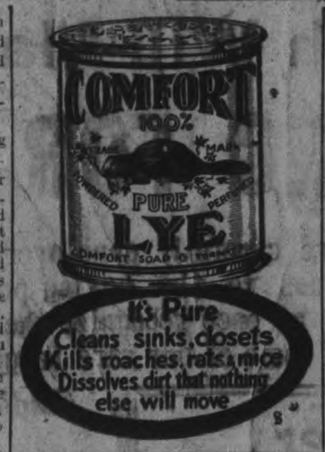

Every Woman a Nurse.

Every woman, or at least almost every woman, has, at one time or another of her life, charge of the personal health of somebody, whether child or invalid—In other words, every woman is a nurse. Every day sanitary knowledge or the knowledge of nursing, or, to other words, of how to put the constitution in such a state as that it will have no disease or that it can recover from disease, takes a higher place. It is recognized as the knowledge which every one ought to have—distinct from medical knowledge, which only a profession can have.

If, then, every woman must at some time or other in her life become a nurse—namely, have charge of somebody's health—how immense and how valuable would be the product of her united experience if every woman would think how to nurse.—Florence Nightingale.

Values in Exhaust Steam.

A common error among plant owners is to ascribe undue economy to the heat that may be carried in water resulting from the condensation of steam. They conversely greatly underestimate the heat carried in exhaust steam. As a matter of fact, the heat in a pound of water at 212 degrees is only 180 British thermal units reckoned above the freezing point, whereas in a pound of steam at the same temperature the heat units number 1,150. Hence if this steam is condensed in a radiator it gives out 970 heat units, and the drip will contain 180 heat units.—Engineering Magazine.

CRATER LAKES.

Easter Island Has a Wonderful One, and So Has Java.

Wonderful lakes are often found inside the craters of volcanoes. One of these can be seen upon Easter island—the island which bears wonderful remains of an unknown ancient people. Inside a crater is a lake, near the borders of which lie several unfinished crowns composed of tufa, evidently destined for the huge figures on the shores of the island, but never completed. And on this lake float many waterfowl, one of which is said to be a goose unknown to science.

Another curious crater lake existed until recently within the icebound crater of a volcano in New Zealand. The water was heated to boiling point, but a short time ago an eruption of more than common violence tossed the whole lake into the air.

A most interesting crater lake can still be seen in Java in the volcano of Papandajan, and it is possible to enter the crater and gaze down on the scene below. Standing on the rim, one can see the vast seething mass of boiling mud. Every now and then a wave of mud moves heavily along the sides of the chasm, only to fall back into the molten mass, and here and there columns of sulphur thrown out of the lake of mud are gradually forming walls. It is indeed pleasant to escape from this dismal inclosure to breathe the free air once more.

Where women's interests are supreme—

Under the heading, "For and About Women," the interests and activities of the modern woman are taken care of daily in

The Mail and Empire.

There the feminine reader sees the diversified concerns of her sex reflected in brief, informative articles of timely interest. Children and War Savings, Domestic Service Reform, An Interesting New Wardrobe, Central Kitchens, and An Independent Family, are a few of the topics discussed in recent issues. Part of the same page is "On Dit," in which current social events are chronicled. Any woman who wishes to keep informed on what is going on in her own particular sphere may do so by reading daily "For and About Women" and "On Dit." On Saturdays "Woman's Kingdom" is an additional feature especially interesting to women readers.

$4.00 per annum by mail—$5.00 delivered.

Order through dealer, local paper or direct,

The Mail and Empire.

CIRCULATION DEPARTMENT, TORONTO

PACKAGES IN PORTUGAL.

Messengers Carry Them, as Stores Do Not Use Delivery Wagons.

Light delivery in Portugal is done almost entirely by men and women. Delivery wagons, such as are used in American cities, are unknown here. Some of the large department stores are now using motor trucks, but motors introduced a species never carried. Lisbon and Oporto, the only large cities in the republic, are built on hills and most of the streets are very steep, attaining a grade of 15 per cent. They are paved with stone and generally are in good condition. The roads immediately about these cities are fair and the grades are easy. County highways are a mixture of very good and very bad. They are not kept up as they should be and for short distances are apt to be extremely rough.

Nearly all articles such as are delivered in the United States from a light wagon or motor vehicle are sold here by men and women, who go through the streets crying their wares. Fish, fowls, vegetables, bread, oil, fruit, etc., are all carried on the head or shoulders of the vendor. Delivery of goods from small shops is made by boys or by the "galego," who is found at every street corner. These men also transport pianos, furniture and other articles of a similar character.—Consular Report.

MILITARY MESSAGES.

Some That Were Made Famous by Their Pith and Brevity.

Of famous military messages there are scores, beginning with the never to be forgotten "Veni, vidi, vici" of Caesar and that equally famous dispatch of Commodore Perry, "We have met the enemy and they are ours," but both were beaten for brevity by General Sir Robert Boyd, who while governor of Gibraltar, being in need of beef for his troops, wrote to the agent in England this laconic dispatch: "Browne, beef, Boyd." Browne sent the stores with the reply, "Boyd, beef, Browne."

And this in turn recalls the story of Peter de Dreux, the celebrated fighting bishop of Beauvais, who, being taken in arms by Richard Coeur de Lion, was imprisoned and fettered. Pope Celestine III. remonstrated in behalf of the prelate, and in reply the king sent the bishop's helmet and armor to Rome with this neat dispatch taken from Genesis xxxvii, 32: "Know now whether it be thy son's coat or no." The pope declined further intercession and replied that the coat the king had sent did not belong to a son of the church, but of the camp, and the prisoner, therefore, was at Richard's mercy.—Detroit Free Press.

Straining the News.

The nobility and gentry of Little Plowboro' were recently gathered in the village school room to enjoy some tableaux vivants by local performers. The curtain had just fallen on a really creditable picture of the death of Nelson, shown to music.

"Keep your seats, please," said the stage manager. "We're much obliged for your kind applause, ladies and gentlemen, and we're going to give you the death of Nelson over again."

"Oh, are yer?" came from a friend of the man who was playing the chief part. "Then, if you'll tell Nelson 'is kitchen chimbly's afire and 'is wife's lost 'ad a couple o' fits, perhaps 'e don't die so blessed lingerin'."

Recognized.

A Pennsylvania lawyer known throughout the state for his shrewdness once met his match in a very unexpected quarter.

An old woman was being cross examined by him as to how the testator had looked when he made a remark to her about some relatives.

"I don't remember. He's been dead three years," she answered testily.

"Do you mean to tell me that your memory is so bad that you cannot go back three years?" demanded the attorney.

The witness was silent.

"Did he look anything like me?" the lawyer finally ventured.

"Seems to me he did have the same sort of vacant look," responded the old lady.—New Orleans Picayune.

To Make Business a Science.

The science of selling offers a great field for study for the department of commerce and for the many business schools which are springing up in our colleges. Commerce is not mere money getting; it is a science, as banking and law and medicine are sciences. It should be studied as such, for with such study comes not only greater efficiency, but a higher standard of ethics as well. There is no more pressing public service to be done than the discovery of the best ways of reducing the cost of distribution and of elevating business to the standards of a profession.—World's Work.

Thoughtfulness.

"Lady," said Plodding Pete, "would you mind letting me have some mustard or some horseradish?"

"What for? I haven't given you anything to eat."

"No one knows it better'n me. But I'm a member of the S. P. C. A. an' harbor no grudge. That dog of yours has jes' bit a piece out o' my leg an' I want to give him some seasoning."—Washington Star.

Tiger-like Cat.

Although he's no bigger than an ordinary house cat, the dasyure of the South American jungles is strong and fierce. He has the temper of a tiger pent up in a soft coated, speckled body of tomcat size. Good fighter that he is, the dasyure never fights for his food, for his chief subsistence is the ant and other small insects, but when attacked by a man the latter very often gets the worst of it.—Wisconsin State Journal.

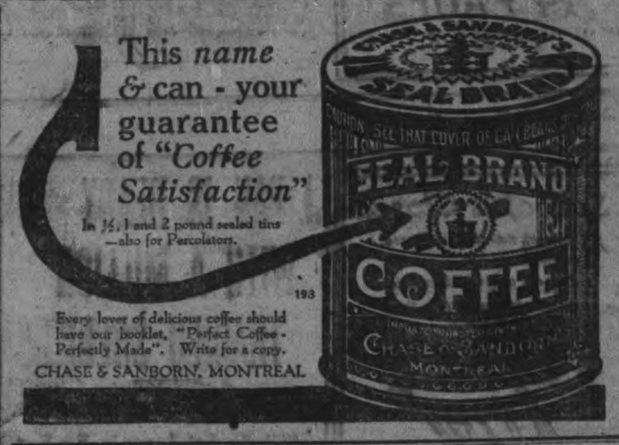

GAVE PENNY UNDUE CREDIT

Story Will Please Those Who Have Small Belief That Pocket Pieces Bring Luck.

"Superstition is a relic of the dark ages," observed one of the supposedly wise men, "and it has no place on the battle ground of modern thought.

"I don't believe in planting potatoes on Good Friday, nor in seeing the moon over my left shoulder. I think that a fisherman is foolish if he spits on his bait, and I don't believe in walking around a stump three times to change my luck. Neither am I afraid of black cats that cross my path. In my opinion all such things are nonsense. They are in the same class with that old idea about hanging a horseshoe over the door. That's an old, played-out scheme, and it never was worth a whoop.

"There's only one thing in the whole list of lucky or unlucky omens that works out in every detail, and that's the idea of finding a penny and keeping it for good luck.

"About three months ago I picked up an old green penny that was lying in the gutter. I chucked it in the match pocket of my coat, and I have kept it there ever since.

"Before I took in connection the penny I couldn't turn my hand over without losing money, and ever since then I've made money at every turn of the road. That's why I know it is lucky."

"Let me look at your lucky penny?" remarked a bystander. "I'd just like to touch the thing."

The penny-wise man ran two fingers into his match pocket, and as he did so he exclaimed:

"By cracky! I'll bet I've lost the blamed thing. In fact, I know I have. I sent this coat to the dry cleaner the day after I found the penny, and I forgot to remove it from the pocket."

Moral: Prosperity seems to be, in some measure, psychological.

OPERATION FOR APPENDICITIS.

Mrs. J. A. Ballantyne, Sturgeon Falls, Ont., writes: "My husband was treated for appendicitis and the doctors ordered an operation. But he would not consent to an operation and began the use of Dr. Chase's Kidney-Liver Pills. Since doing so he has had no need of an operation or even of a doctor as the trouble has completely left him. I cannot find words to speak our gratitude for his cure."

Barbeau's Cartage

All kinds of Moving and Carting by careful and experienced men. A Lorry and a Piano Wagon has been added to our equipment which will enable us to give better service than ever to our Patrons. Satisfaction Guaranteed. We have just added new furniture van. Largest in the city Household effects moved with care.

A. BARBEAU,

PHONE 1017 85 GLADSTONE AV E

LIVE POULTRY WANTED

Highest Market Prices Paid for all good fat stock delivered here at the Storage as follows: Hens, Chickens, Turkeys Ducks, Geese.

WM. SCOTT & CO., Ltd.

Cold Storage - Peterborough

Money Makes Money

"Opportunity" means having a little capital to invest at the right time.

The way to get that "capital" is to save something each week so that you can make your money *work for you* when the time comes.

Decide, now, to let us help you to save. Interest paid every six months.

Paid up Capital - $ 6,500,000
Reserve Fund - - 12,000,000
Resources - - - 130,000,000

THE BANK OF NOVA SCOTIA

J. W. FRASER
Manager Peterboro Branch

Good News to Housekeepers

Keep your rags and other junk for Low & Co. We will pay you from 3 1-2 to 4c. per lb. for rags; 7 1-2c. for rubber; 18 to 20c. a lb. for copper; 5c per lb. for lead and zinc; scrap iron from 75c. to $1.25 per cwt.

Either drop us a line by mail or ring 697 or 708 at night, and we will call for them.

Orders for coal taken now.

LOW & COMPANY

262 Simcoe St. and 385 Bethune

Phone 697 Nights and Holidays 76

REMOVED

THE WM. LYTLE CARTAGE CO.

Removed to the more commodious Premises

207 SIMCOE ST.

Formerly Gibbs, nearly Opp. Lock Works. Phones—Office 360 House 937, 207

FOR SALE

LOTS

On The Late Senator Cox Homestead

Beautifully Situated

Apply---437 GEORGE ST.

THERE'S NOTHING

More Impartial than Fire!

It comes to men in all conditions of life—it attacks every kind of building and burns all kinds of contents.

Water may stop its course at times, but only Fire Insurance will settle for the damage by both Fire and Water!

See us about your Fire Insurance without delay.

Davis-Thompson Company

LIMITED

Insurance and General Agency

PETERBOROUGH, ONTARIO

433 George Street. Phone 40

"The National Smoke"

WILSON'S

BACHELOR

The "Bachelor" is a good cigar, of generous proportions, perfectly made and finished by hand from the finest imported tobacco.

3 for 25¢

ANDREW WILSON & CO LIMITED TORONTO AND MONTREAL

...e Art of Flattery.

With this goose I have been ...ated. It is old and tough ...looks so young and tender; ...likes to flatter her mistress ...m. One can never tell by ... You, too, look much ...an you really are.—Flie-...er.

...e Beggar's Retort.

...n't give you anything be-...ect you aren't blind at all. ...y be, but I can assure you ...moments when I wish I ...Mele.

TEA TURNS ...AY HAIR DARK

...nother's Recipe to Bring ...our and Lustre to Hair

...tiful, even shade of dark, ...can only be had by brew-...re of Sage Tea and Sul-...r hair is your charm. It ...ars the face. When it ... gray or streaked, just ...n or two of Sage and Sul-...es its appearance a hun-...

...her to prepare the mix-...n get this famous old re-...d by the addition of oth-...nts at a small cost, ...for use. It is called ...ge and Sulphur Com-... can always be depended ... back the natural color ... your hair. ... uses "Wyeth's" Sage Compound now because ...o naturally and evenly ...can tell it has been ap-...mply dampen a sponge ... with it and draw this ...hair, taking one small ...time; by morning the ... disappeared, and after ...ation it becomes beau-...d appears glossy and ... ready-to-use prepara-...tful toilet requisite for ...ire dark hair and a ...rance. It is not in-... cure, mitigation or ...disease.

...xperiment.

...went into a hardware ...oking glass. The shop-... some to choose from. ...on the counter and. ... few feet, closed his ... closing your eyes ...opkeeper. ..."at. "I want to see ... I'm sleeping."—Chi-...

...Time.

...train ...ng on time?" ... answered the com-...un any other way. ...ad to get so many ...t that the whole ... on time."—Wash-...

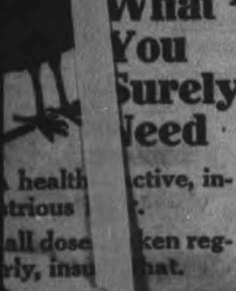

What You Surely Need

...health ...active, in-...trious ... ...all dose ...ken reg-...rly, insu...hat. ...ybeY... Need ...urgative ...etimes. ...n take ... larger ...e. ...p that i... mind; it ... pay you ...h divi-...ds in He...h and ...ppiness.

CARTER'S LITTLE LIVER PILLS

...uine bears ...nature

...rless faces ... show ...absence of Ir... the ... CARTER'S IRON PILLS ... help this co...tion.

POISON OF NICOTINE.

It Affects the Coronary Arteries and Produces Tobacco Heart.

"Tobacco heart" is a condition well known to physicians. It is really a phase of arteriosclerosis, due to excessive smoking, and is generally characterized by angina pectoris, a severe pain in the chest. The New York Medical Record, commenting on some statistics published in Germany by Dr. J. Pawinski, says the important conclusion to be drawn from them is "that tobacco has a certain, possibly a specific, affinity for the coronary arteries." These are the arteries of the heart itself, those that supply its muscles with blood.

That nicotine is a powerful poison has long been known, but there has been a wide divergence of opinion as to whether tobacco smoke contains nicotine or not. The investigations of Zulinski and Zebrowski prove that it does. The quantity of nicotine absorbed by the body from tobacco smoke is probably small, and if smoking be indulged in with moderation it will not injure healthy adults, but when carried beyond the limits of moderation or when indulged in by young people it is certain to do harm to the heart.

Its effect is to cause a considerable thickening of the inner membrane of the coronary arteries, a pronounced degeneration of their middle coat, which is composed of muscles, and marked changes in the muscles that contract and expand the heart, thus bringing about disturbances of its rhythmical beating.

EGGS AND THE HEN.

Life Work Nature Has All Laid Out For the Young Chick.

"There is water a-plenty in a fresh laid egg, but no more air than there is in a hammer," said a dealer in eggs. "So long as you can keep air out of the egg it will remain sweet and fresh, but no one has ever succeeded in keeping it out by fair means more than six days. The oxygen is bound to find its way through an eggshell's pores, and the only way to save that egg then is to eat it. It sounds funny, but the moment you give an egg fresh air that moment you ruin its health.

"A good, healthy hen—not speaking of any particular star breed, but just hen—does not fulfill her destiny until she has accomplished 600 eggs—fifty dozen. That's what nature has fitted up the hen to do in the way of just uncoached and unstimulated egg production, and she gives the hen eight years to do it in.

"The hen divides the fifty dozen stunt up among those eight years. Some years she may not turn out more than a couple of dozen, but when the eight years are up she will have managed her annual output so that the total has come out all right. Then the hen has ended her career as an egg producer, and too often, if she is in the hands of a thrifty owner, begins another career, short and delusive—this time as the summer boarder spring chicken."—Pittsburgh Press.

Weight After Meals.

There is, or used to be, an idea that one weighs less after a meal than before, but that is nonsense. There is always a definite increase of weight after a meal, and with most people it is curiously uniform. After an average dinner washed down with the average amount of liquid—three-quarters of a pint—the average man will invariably find that he weighs two pounds more than he did before the meal. There seems to be no reason why a really determined diner should not double that increase. A half pint tumbler of water or a breakfast cupful of tea weighs ten ounces, so that probably over half of the two pounds increase of weight after dinner is accounted for by the liquid part of the meal.—Manchester Guardian.

The Speed Limit.

Motorists going through a small town up in northern Indiana bear witness to the fact that sarcasm reaches a high stage of development there. Going into the town one is met by a sign reading "Speed Limit 110 Miles an Hour."

"Mighty decent people in this town," thinks the motorist. But before he has gone far he realizes the sarcasm fully. The streets are so rough and the road through there to Chicago has so many turns in it that it would be impossible to go faster than ten miles an hour without running into some one's front yard.—Indianapolis News.

Three Hard Words.

There are three short and simple words, the hardest to pronounce in any language (and I suspect they were no easier before the confusion of tongues), but which no man or nation that can not utter can claim to have arrived at manhood. These words are, "I was wrong."—Lowell.

ISOLATED ISLANDS.

Lonely Tristan da Cunha Gets Outside News Once In Two Years.

Though scientific progress has made it possible to do a double journey between England and America in a fortnight, there remain many islands with which it takes years to communicate.

Off the Scottish coast are the groups of islands known as the Hebrides, Orkneys and Shetlands. Of these the most isolated island is St. Kilda, some three miles long and two miles broad. The inhabitants lead lives of great loneliness, for it takes a month to get to the next island, and the sea often makes any communication with St. Kilda impossible for months.

The group of eight Phoenix islands in the Pacific has a total population of only 158, while another little bit of the British empire is Fanning island. This is a landing place for the Pacific submarine cable, and usually there are about 100 people in the place.

The loneliest of all parts of British territory is the island of Tristan da Cunha, in the south Atlantic, which is also the smallest inhabited island in the empire. It is 1,800 miles from land, has a population of seventy-four Scottish Americans, and the inhabitants get news of the outer world usually once every two years.—London Stray Stories.

Heart Beat So Fast

Could Not Sleep

HAD TO SIT UP IN BED

Heart trouble has of late years become very prevalent. Sometimes a pain catches you in the region of the heart, now and then your heart skips beats, palpitates, throbs, or beats with such rapidity and violence you think it will burst. You have weak and dizzy spells, are nervous, irritable and depressed, and if you attempt to walk upstairs or any distance you get all out of breath.

There is no other remedy will do you so much good, restore your heart to a natural condition, build up your strength and give you back vigor and vitality as Milburn's Heart and Nerve Pills.

Mrs. A. Russell, Niagara Falls, Ont., writes: "At nights I could not sleep, and had to sit up in bed, my heart would beast so fast.

"When I went to walk very far I would get all out of breath, and would have to sit down and rest before I could go any further. I was advised to get Milburn's Heart and Nerve Pills, and before I had used two boxes I could sleep and walk as far as I liked without any trouble."

Milburn's Heart and Nerve Pills are 50c per box at all dealers, or mailed direct on receipt of price by The T. Milburn Co., Limited, Toronto, Ont.

Bitter Lady Lytton.

In "Unpublished Letters of Lady Bulwer Lytton to A. E. Chalon, R. A.," the editor slips in the following when referring to S. C. Hall's impressions of Lady Bulwer Lytton:

"Mrs. Hall was Irish, and Lady Lytton had no partiality for her compatriots. On one occasion her husband entertained Daniel O'Connell and other Irish members at dinner, and S. C. Hall relates, 'The next day I saw Mrs. Bulwer directing some arrangements in the dining room, which she told me she was fumigating in order to get rid of the brogue.'"

It's Easy Enough

to keep the liver right if you use Dr. Chase's Kidney-Liver Pills occasionally.

The liver gets lazy at times and when it does digestion is interfered with and the kidneys fail to act.

You soon know it when the liver is awakened by this treatment, for headache, biliousness, and stomach troubles disappear and you feel fine. This is an easy prescription for health and happiness.

Children Not Empty.

The pseudo-science of education under which most of us were brought up assumed that children were empty vessels to be filled by knowledge, observes the New Republic. Teachers and parents still feel that to cut down an arithmetic hour to 45 minutes is to deprive the child of a fourth of his education. But children are not empty vessels, nor are they wound up and set running on a track by the teacher.

They are pushing wills and desires and curiosities. They are living, growing things, and they need nothing so much as a place where they can grow. They live as wholes far more than older people do, and they cannot be made to become minds and minds alone for four or five hours a day; that is, without stultification.

The school forgets that we are only accidentally intellectual, that our other impulses are far more imperious. Because a teacher can secure outward order it does not mean that she has harmonized the child's personality. She has not the least clew to riot or apathy or delusion that may be going on inside him. She may easily become a drill sergeant, but she must not think that she has thereby become an educational scientist.

Japan Likes Fat Men.

In this country when a man of average height takes on girth until his weight runs up to 300 pounds or so, his friends have grave doubts about his condition and advise him to diet in order to bring back a slim elegance of figure, notes a writer. In Japan the contrary is true. If a man can carry 300 pounds of flesh with any agility he is of the material from which heroes are manufactured, and if he can work up to the 400 or 475-pound notch, and becomes a wrestler, he is in the running for the championship.

Wrestling is to the Japanese what boxing is to us, and more. The populace goes crazy over it, and the magnates of the big game handle great sums in the way of gate receipts. The Tokyo Wrestling association controls the flower of Japan's heavyweights, and at its head is a 350-pound veteran, T. Dewanoumi, the holder of the championship for 11 years in succession—a record feat.

Tempus Fugit!

A trainload of newly drafted men reached their cantonment late in the afternoon. By the time they had passed through the receiving station and the hands of the doctors, it was nearly midnight. Several of them were awakened at four o'clock the following morning to assist the cooks in preparing breakfast. As one well-built, sleepy drafted man got to his feet, he stretched and yawned: "It doesn't take long to spend a night in the army."—Everybody's Magazine.

Ought to Be Warm.

"Waiter, this pudding is quite cold."

"Impossible, sir! This is the fifth time it has been warmed since morning."—Paris Journal Amusant.

An archer is known by his aim, not by his arrows.—Old Saying.

THE EXAMINER PATTERN SERVICE

LADY'S YOKE SKIRT.

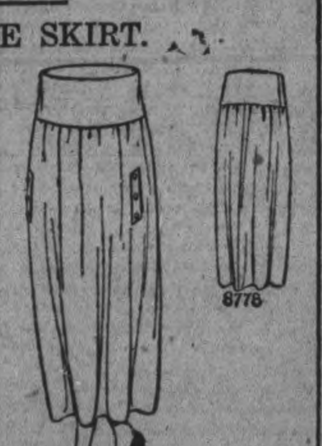

8778

A study of the trend of fashion reveals the fact that skirts are growing narrower and slightly longer. All skirts are either gathered or plaited, very few plain effects being seen. The model shown in No. 8778 is adapted to either silks or light weight woollen materials. The skirt is unusually simple and easy to make, for the lower section is all in one piece with straight lower edge, and it is gathered to a fitted yoke which is gathered to the slightly raised waistline. Pockets are set in the skirt at each side of the front, and straight pieces of the material trimmed with buttons are stitched over the openings.

The lady's yoke skirt pattern No. 8778 is cut in five sizes—24 to 32 inches waist measure. Width at lower edge of skirt is two yards. The 26 inch size requires 3½ yards 27 inch, 2½ yards 36 inch, or 2⅝ yards 36 inch material.

The Patterns Are Guaranteed to Give Excellent Satisfaction. This Pattern Can Be Obtained From the Examiner Office on Payment of 15 Cents

Avoid Summer Heat in Your Kitchen by Using

Coal Oil and Vapor Stoves

Very Cheap and Handy. For Sale by

F. R. J. MacPherson Co., Ltd. TWO STORES 176-8 Simcoe St.

SATURDAY BARGAIN

Bathroom Fixture

We will sell a limited quantity of SHOWER YOKES in nickle plate with faucet attachment and rubber tube complete, on SATURDAY ONLY, for the bargain price of $1.50

Lawn and Garden Hose, Nozzels and Watering Cans, All Sizes

ADAMSON & DOBBIN

175 Simcoe Street : Peterboro

C. P. R. Engineer Tells Of Trouble

Tried Four Years to Find Right Medicine—Tanlac Ends Troubles

"After trying for years to find something to relieve my awful condition, a few bottles of Tanlac soon fixed me up all right and I havn't had a bit of trouble since," declared William McIntosh, of 3019-A, Dundas street, West, Toronto, the other day. Mr. McIntosh is a well-known engineer on the Canadian Pacific Railway and has been on the road for seventeen years.

"I suffered terribly from stomach trouble and indigestion," he continued, "that has worried me for four long years. After eating anything my food would ferment and form a hard lump in my stomach and I felt like I was burning up inside. Then I would bloat up with gas that pressed up against my heart till I could hardly breathe. Nearly all kinds of fruits and vegetables would disagree with me, acid foods would act like poison and I had to be so careful with my diet that I never enjoyed my meals, for I knew what misery was in store for me later on. I was constantly belching up a sourish, bitter water, sometimes a thick phlegm would rise and there was a dull aching pain in the pit of my stomach nearly all the time.

"I took medicine after medicine for the last four years trying to get relief, but it was no use, and I was getting worse all the time. One day a friend of mine urged me to try Tanlac, as he said it had helped him a lot, so I got a bottle. I have taken four bottles now and I can positively say that it has entirely relieved my of all my stomach troubles. I can eat all kinds of fruits and vegetables and anything else I want and never have a touch of indigestion afterwards. My food does not sour any more, gas has stopped forming, that burning sensation and bloating are all gone and I am in as good condition today as I ever was. It certainly is fine to be able to eat anything I want and all I want without having to suffer for it afterwards and it is nothing but Tanlac that has made it possible for me to enjoy living again like a man should."

Tanlac is sold in Peterboro by W. B. Warne Drug Co. Ltd.; in Havelock by A. C. Denike; in Lakefield by Tanner Drug Co. Ltd.; in Fowlers Corners by W. A. Hunter by A. J. Scott; in Westwood by G. Pringle & Son.

A Treacherous Jewel.

If a faded turquoise be dampened its color is temporarily restored. The orientals utilize this quality by carrying a stone in their mouths and deftly slipping it into their hands to display it to a prospective purchaser. Dealers in Meshed guard against such deceptions by retaining a stone a few days before purchasing, as the turquoise is the most treacherous of jewels.—Liverpool Mercury.

Dominion Day Demonstration

Under the Auspices of the

Peterboro — Central — Exhibition

Proceeds for the Purpose of Assisting in IMPROVING the Grounds and the Erection of Two New Entrances, will be held at

Exhibition Grounds

All Afternoon, MONDAY, July 1st

A FINE PROGRAMME OF EVENTS WITH THE BEST LIST OF PRIZES EVER OFFERED IN THE CITY. READ THIS LIST OF SPORTS AND THE PRIZES TO BE GIVEN.

BASEBALL MATCH—Thistles vs. Riversides, for $25.00 Trophy

HORSE RACES

2:30 Trot or Pace, purse $200.00
Free-For-All or Pace, purse $200.00

BABY SHOW—TWO CLASSES

Baby Boys up to 1 year—First Prize—Fancy Baby Dress.
Second Prize—Fancy Baby Bonnet.
Third Prize—Chair (swinging).

Baby Girls up to 1 year—First Prize—Baby Cot.
Second Prize—High Chair.
Third Prize—Baby Dress.

Baby Boys one to two years—First Prize—Comforter.
Second—Baby Hammock.
Third Prize—Silver Spoon.

Baby Girls one to two years—First Prize—Silk Dress.
Second Prize—Fancy Baby Dress.
Third Prize—Silver Spoon.

Twins up to three years—First Prize—Two pair Hurlburt Shoes.
Second Prize—Two Fancy Blankets.
Third Prize—Two Silver Spoons.

In addition the Peterborough Pure Milk Co. will give $1.00 of Tickets to each baby winning a prize that uses Peterborough Pure Milk Co. Milk.

BICYCLE RACES

1-Mile Open—First Prize—Old Sol Bicycle Lamp.
Second Prize—Traction Tread Tire.
Third Prize—Sport Shirt.

1-Mile Novice—First Prize—Panther Bicycle Lamp.
Second Prize—Highland Bicycle Tire.
Third Prize—Sport Shirt.

2-Mile Handicap—First Prize—Gold Tie Pin.
Second Prize—Gold Cuff Links.
Third Prize—Shirt.

Five-Mile Open—First Prize—Gold Signet Ring, 14k.
Second Prize—Pair Dunlop Traction Tread Tires.
Third Prize—Old Sol Bicycle Lamp.

MOTORCYCLE RACE

Five Miles—First—Prestolite Tank $10.00
Second—Leggins 5.50
Third—Goggles 2.00

WHIPPET RACES

A Series of Whippet Races under the auspices of the **Toronto Whippet Association** for a Cup. This is the first time an event of the kind has ever been held in the City, and is both interesting and exciting.

ATHLETIC EVENTS

100-Yard Dash, Open—First—Signet Ring.
Second—Tie Pin.
Third—Suit Underwear.

100 Yards, Boys 17 and Under—First—Tie Pin.
Second—Fountain Pen.
Third—Hat.

100 Yards for Returned Soldiers—First—Hammock.
Second—Suit Underwear.
Third—Tie.

75-Yard Dash, Boys 15 and Under—First—Camera.
Second—Running Shoes.
Third—Baseball Bat.

75-Yard Dash, Boys 13 and Under—First—Running Shoes.
Second—Bathing Suit.
Third—Jack Knife.

50-Yard Dash, Boys 11 and Under—First—Cap.
Second—Jack Knife.
Third—Baseball.

50 Yards, Girls over 16 Years—First—Blouse.
Second—Pendant.
Third—Bottle Perfume.

50 Yards, Girls 16 and Under—First—Umbrella.
Second—Pair Silk Stockings.
Third—Bathing Cap.

50 Yards, Girls 12 Years and Under—First—Pair Running Shoes.
Second—Pair Cashmere Hose.
Third—Pair Bathing Shoes.

½-Mile Open—First—Gold Locket.
Second—Pair Cuff Links.
Third—Gold Tie Pin.

¼-Mile, Boys 17 Years and Under—First—Pair $5.00 Boots.
Second—Sport Shirt.
Third—Neck Tie.

220 Yards, Boys 15 Years and Under—First—Sweater.
Second—Pair Running Shoes.
Third—Jersey.

High Jump, 16 Years and Under—First—Fishing Set.
Second—Bathing Suit.
Third—Leather Belt.

High Jump, Open—First—Club Bag.
Second—Pair Military Brushes.
Third—Canoe Cushion.

Girls' Potato Race—First—Panama Hat.
Second—Pair Silk Stockings.
Third—Box Chocolates.

Bat Race for Men—Box Cigars.

Boys' Obstacle Race, 13 Years and Under—First—Watch.
Second—Pair Cashmere Stockings.
Third—Belt.

Relay Race for School Boys—Each boy to run 110 yards; 4 boys to team. Each winner a Pocket Flash Light.

Tug-of-War, for Factories—Box of 50 Cigars and Championship

All of the above prizes are first-class, and will be on Exhibition in Kingan's Hardware Store after Monday next. They may be exchanged at the Stores at which they were obtained for any other articles of a similar price if the winner so desires.

AS CHARLIE SAYS:

Maybe, perhaps, possibly, preadventure, some day, ssmeone may find a better cigar than ARABELA.

But why wait? They're 10 cents.

SCALES & ROBERTS, LIMITED
Toronto

"So Jack Hanson has married Miss Goldie."

"Yes, and I was mighty sorry to see it."

"Sorry? For her sake or his?"

"For mine; I wanted her."—Boston Transcript.

Truth and Fiction.

"Truth is stranger than fiction."

"I don't know," replied Miss Cayenne, "whether it is stranger or only scarcer."—Washington Star.

Of Course.

"Can you tell me which class of people lives the longest?"

"Why, centenarians, I believe."—Boston Transcript.

A bold onset is half the battle—Garibaldi.

King Edward Hotel
TORONTO

Royal Connaught Hotel
HAMILTON

Modern — fireproof. European plan, unexcelled service and cuisine.

GEO. H. O'NEIL
General Manager.

Under direction of United Hotels Co. of America.

Hickey's Shoe Shop
ORIENTAL BLOCK, HUNTER ST.
Under the Big Sign

Women's Canvas Sport Boots—Rubber soles and heels, 9-inch top $2.25
Same line in a 7-inch top $2.00
Misses', ditto, ditto 11 to 2 .... $1.25
Misses' Patent Leather "Mary Janes" Shoes—Size 11 to 2 .. $2.00
Children's, ditto, size 8 to 10½ .. $1.75
Women's Canvas Shoes — One strap, "Mary Janes" $2.00
Misses' ditto, ditto $1.50
Child's, ditto, ditto, 8 to 10½ .. $1.25
Infants', ditto, ditto, 4 to 7½ .. $1.00
Men's Vice Kid Boots—Blucher cut, "Strider" shoe, Slater make, fit any foot, comfortable, large or small $7.00
Boys' and Youths' Box Kip Boots—Solid leather, Blucher cut, $2.25 and $3.00

Natty Straws —AND— cool Panamas

Plain or Fancy Bands as you like. The price range is worth looking over.

—*Ask*—

Jack Primeau

With A. M. Laidlaw at Fashion Craft Store

140 Hunter Street

Where Men's Good Clothes Come From

COLORED MOTION PICTURES

They Are Made by Using Screens of Red and Green Glass.

There are colored motion pictures that are made so by hand, each little picture being painted separately. In making pictures "in natural colors" the film is the same as that of the ordinary motion picture. But in making it the speed is twice as fast, thirty two pictures to the second.

"Colored" pictures are photographed through mats or screens of colored glass. Two primary colors are used, red and green, with a sympathetic touch of blue. When the machine that makes the photograph is started a device causes the red screen to pass before the lens as the first photograph is taken, and the green screen passes the same way as the following picture is made. They continue to do so alternately as the film continues to be exposed.

The negative is developed and a positive printed, and when run through the projecting machine the color screens are used in the same way as when the negative was made, red and green pictures being flashed on the screen alternately. Those colors that are in sympathy with the red are brought out, and those that are in sympathy with the green are shown in the same way, and through the persistence of vision we do not notice the changes. Instead they blend harmoniously to our delight.—Charles M. Seay in American Boy.

When Gas Was New.

There is a tradition to the effect that when domestic lighting by gas was still a novelty Sir Walter Scott introduced it into every room and staircase of the house that he was building at Abbotsford and did so without provision for any unexpected failure. His entering into possession was made the occasion for a house warming on a scale of considerable magnitude, and in the very middle of the festivities all the lights suddenly went out. The guests were left in absolute darkness until such time as mounted messengers could return from Melrose, whither they had been dispatched with instructions to collect all the tallow candles and tin sconces or candlesticks which the village contained.—London Times.

Function of Literature.

"A book," said Dr. Johnson, "should show one either how to enjoy life or to endure it." Was ever the function of literature expressed more pungently or justly? Any man who enjoys or endures has a right to speak if he can. If he can help others to enjoy or endure he has a right to speak. If he doubt as to his part in life, while if he cannot ecstatically enjoy he can at least good humoredly endure.—A. C. Benson in Century Magazine.

Windsor Table Salt

Made in Canada

THE CANADIAN SALT CO. LIMITED

REPAIRS FOR

Cockshut, Frost & Wood

HARVESTING MACHIMERY

Should be ordered early to avoid troublesome delays.

THOMAS. H. RUTH

Agricultural Warehouse, 184 Simcoe St. Next Lock Works

ELECTRIC IRONS $3.98

FOR SATURDAY ONLY

We will sell a limited number of guaranteed Electric Irons on Saturday of this week for the very low price of $3.98. These are just what every housekeeper needs for the hot days, as they embody both comfort and economy. *See Window*

ALEXANDER & MILLER *ELECTRICIANS* 438 GEORGE ST.

CURIOUS FIGURING.

It's a Way the Russian Peasant Has, and It's an Enigma.

A UNIQUE WAY TO MULTIPLY.

It Is Simplicity Itself and Absolutely Accurate, but the Why and Wherefore of the Method and Its Results Are a Puzzle to Mathematicians.

This is not a meaningless, freaky twister of a puzzle. But it is a puzzle. It is the method by which Russian peasants multiply, and as yet the boasted mental superiority of America cannot solve the simple riddle of the Slav.

Suppose you want to multiply two numbers together. Divide one of the numbers by 2, ignoring the fractions. Continue the process until the divided column reaches one. Then double the other number and continue the process until it equals in lines the first column. Then whenever a number is even in the first column strike it out, together with its corresponding number in the second column. Add the second column, and, lo, the answer! Now, why does it do it? There seems to be no reason for it, but what is it? Can you work it out?

It is infallible. It has never been known to fail. But what principle of mathematics is behind it all? Perhaps it is some queer freak of numbers, some one says, but such things are not to be turned aside with such generalities. Mathematics is not built upon so lax a system. There is some rule behind it all.

Take the simple multiple 12 by 10. Obviously the answer is 120. Try it the Russian way. Place 12 in the first column and 10 in the second. Divide 12 by 2 and multiply 10 by 2 and place the respective answers beneath the sums from which they were derived. It will stand 6 and 20. Dividing 6 by 2 equals 3, and multiplying 20 by 2 equals 40. Continuing, 3 divided by 2 and throwing away all fractions will be 1, while 40 multiplied by 2 will be 80. Now strike out all the numbers in the first column which are even and with it their parallels in the second column—12 and 6 will go out, leaving the last two parallel results. Ignoring the first column and adding the numbers in the second, the answer will be the result of 40 and 80, or 120.

The questions are: Who ever worked it out? How did he start?

Now try working the problem by putting 10 in the first column and subjecting it to the dividing and 12 to the multiplying. It will result like this: Ten and 12 will become 5 and 24, which will in turn be changed to 2 and 48 and finally into 1 and 96. Then, striking out the numbers 10 and 2 with their corresponding numbers 12 and 48, leaving the second column figures 24 and 96 to be added—this becomes 120.

There is no escaping it. No matter how large the score, it comes out right with distressing surety. Take the odd numbers. Perhaps there is some twist in the scheme that applies to even numbers. Take 25 and 15. Going right down the column they become 12 and 30; then 6 and 60; then 3 and 120; then 1 and 240; 12 and 6 go out, taking with them 30 and 60. Add 15, 120 and 240. Answer, 375. Multiply 25 by 15 according to our methods. Correct—375.

Now, why is it that the even numbers must be eliminated on the right side when they do not count at all in the addition?

It is plain to be seen that all the numbers in the second column will be even, but by what freak of calculation are those corresponding to the even numbers in the first column of no consequence when the correct sum is to be obtained?

Where no even number results in the first column, as in 15 x 13, there is no complication; 15 and 13 in the process become 7 and 26, then 3 and 52 and finally 1 and 104. Adding 13, 26, 52 and 104 equals 195, the correct sum. There can be no multiplication in figures which will divide down to a place where there are no odd numbers, for the final number must always of necessity be 1. In the sum 16 x 4, 16 divides itself into 8, 4, 2 and 1 successively, while 4 becomes 8, 16, 32 and 64. All of the pairs are crossed out, with the exception of 1 and 64. In that case the addition of the second column will be 64.

Despite the puzzling nature of this formula, there is some mathematical principle by which it can be explained. There is some rule awaiting the fertile minds of the workers by which this "stumper" can be demonstrated to be simplicity itself.

Another quizzer: Why must fractions be discarded? How is it that the result will be true when several units are cast aside? For example, consider the number 47. Dividing by 2 the result will be 23. One whole unit is thrown away. Twenty-three becomes by the same process 11, another unit discarded. Eleven resolves itself into 5, making the third unit passed by. The next step results in 2 and then 1, but why is it that these three units count for nothing?

The mere fact that the explanation is near, that the whole thing is simple if the key can be found, is one that cannot help but draw attention to this novel means of adding.—Philadelphia North American.

The more I study the world the more I am convinced of the inability of force to create anything durable.—Napoleon Bonaparte.

Renew Your Subscription

The Choice of all Ranks

Shaving under trench difficulties at the front will quickly convince "him" that the AutoStrop is the only practical razor. It is the only razor that sharpens its own blades and consequently is always ready for instant service.

Anticipate your boy's request by including an AutoStrop in your next overseas package.

Price $5.00

At leading stores everywhere

AutoStrop Safety Razor Co., Limited

83-87 Duke St. Toronto, Ont.

56-5-18

THE H. P. LINDSAY CO.
REAL ESTATE AGENTS AND INSURANCE.
AUTOMOBILE LICENSES.
FOR SALE

Lovely home on corner, hardwood floors up stairs and down, all conveniences, central, for the price of $4,000

Good livery plant and grocery store, also good 200 acre farm, cheap.

Central, brick house, would make good double houses, two extra lots $1,800

Start in and make money. We will tell you how. See us at, 392 Water Street, south of Munroe House. **Office prone 341. House phone 1291w**

Stoney Lake Navigation Co.

EXCURSIONS

Trip to Stoney Lake

ON SATURDAY, JUNE 29th., the steamer Stoney Lake will leave the George Street Wharf at 8.00 a.m., for Stoney Lake Points, returning to Peterboro about 7.30 p.m. Round trip 75c.

SATURDAY NIGHT, the steamer Empress will leave Lakefield for the Lakes on arrival of night train from Peterboro.

Holiday Trip, July 1st

ON MONDAY, JULY 1st, the steamer Empress will leave Lakefield for the Lakes on arrival of the morning train, returning to connect with afternoon train for Peterboro.

Tuesday, July 2nd Trip

ON TUESDAY, JULY 2nd, the steamer Manita will leave the George St. Wharf at 9.00 a.m. for Stoney Lake Points.

F. G. YOUNG, Mgr.

Residence 497 King St.—Phone 548w.

Stoney Lake Apartments
JUNIPER ISLAND

Mrs. Moore (nee Mrs. Lloyd) of 868 George street, is prepared to take boarders at reasonable terms. Central. First class service in every particular. Book your dates.

Address Mrs. Moore, Juniper Island P.O. 60d-147

SOCIETIES

CHILDREN'S AID SOCIETY of Peterborough City and County For the Care of neglected and ill-treated children. Children for Adoption. G. W. POWELL Assistant Secretary and Inspector 538 George Street. Phone 1044 Office Hours. 3 to [illegible]

W. C. AUSTIN'S LIST

FOR SALE—In the West End, on one of the best streets and finest localities—**a large, modern House,** 5 bed rooms, hardwood floors, hot water, heating recently installed, beautiful verandahs, is being sold at a very modern price as owner is leaving city. For price, terms and further particulars, apply

Apply to

W. C. AUSTIN

163 HUNTER PETERBORO
Phone 70 or 210

TEACHER WANTED

TEACHER WANTED—DUTIES TO commence after summer holidays. Apply, stating salary expected, qualifications and experience to Lorne Webster, Lakefield, R.R. No. 3, Sec-Treas., S.S. No. 7 Smith. 6d-146-2w-26-2929

NOTICE

CARPENTER JOBBING DONE — Pone 1793 J. 28d-132-2527

SPLENDID OPPORTUNITY FOR young men with technical training The I. C. C. trains young men for high grade positions as mechanical draftsmen, designers, toolmakers, booklet free. International Correspondence Schools, 745 St. Catherine St. (west) Montreal, Can. 12d146 2931

LOST

LOST—JUNE 25, A LADY'S BLACK leather purse containing about $19, between Henry Hope factory and Crawford's Grove. Finder, please leave at Examiner, reward. 3d-150-3036

DRESSMAKING

DRESSMAKING — FOR LADIES and children specialties in—Suits, Silk Dresses, fancy collars, tatting, embroidery and beaded work. Address, Misses Lucy & Ethel Theobald, 709½ Water street. 3d-150-3040

FOR SALE

FOR SALE—EVANS BROS, CABinet Grand piano, first class condition, walnut case; $125. Box 3054 Examiner. 3d-150-3054

PRIVATE SALE — HOUSE AND house-hold furniture. 487 Sherbrook street. 3d-150-3035

FOR SALE—GOOD LITTLE HORSE harness and buggy, also good wheel. Apply, after six, 113 Rubidge street. 3d-150-3055

FOR SALE—THREE PIECE PARlor Suite, good condition, cheap, 634 Rubidge St. 3d-150-3034

FOR SALE — TWO PURE BRED Yorkshire sows, 9 months old; due to farrow August 1st. Some young stock 10 weeks old, either sex. Pedigrees supplied if desired. William G. Henderson, R. R. No. 7, Peterboro; phone No. 13, Otonabee line. 6d148 2988

FOR SALE—AUTOMOBILE, "OVERland," price $375. Apply Fontaine's garage, Hunter street. 6d147 2973

FOR SALE — THE REVOLVING Search Light for motor boat, 1000 candle power with generator complete, also 4 cork cushions life preservers. W. H. Meldrum, phone 20ow. 6d-150-3050

FOR SALE—SPECIAL FOR SATurday, June 29 only—5 only square wall tents 9½ x 12 ft., complete with poles and pegs $20. 15 only same as above 10 x 12 ft., better quality, complete with poles and pegs $23.70. All these tents have 3ft. walls and are new. Come early they will go quickly at these prices J. J. Turner & Sons Limited. 2d-150-3049

HELP WANTED—MALE

WANTED— AT ONCE A DRIVER for the Examiner Ford Truck. Apply, Examiner Office. 3d

WANTED AT ONCE — MARRIED man with previous experience in stock farming. We give free house, garden and fuel; must furnish references and state wages expected in first letter. Apply, Burleigh Ranching Co. Ltd., S. A. Conklin, Phone, Haultain P. O. 6d-150-3053

HELP WANTED—Female

GIRLS WANTED.
APPLY CANADIAN CHICLE CO. 28d-125

WANTED—KITCHEN GIRL, APply, Examiner for address. 3d-150-3042

GOOD GENERAL SERVANT—APply, Mrs. J. E. Lillico, 313 Park St. 6d-149-3025

WAITRESS WANTED—AT ONCE. Wages $25.00 per month. Apply, Benson House, Lindsay. 4d-150-3039

TWO MAIDS WANTED — APPLY, Nicholl's Hospital. 3d-150-3041

WANTED

WANTED—SMALL POWER BENCH DRILL —half-inch capacity. Must be in good condition. Apply Examiner Office. dtf-81

WANTED — OLD FALSE TEETH, dont matter if broken. I pay $2 to $20 per set. Send by parcel post and receive check by return mail, F. TERL, 403 N. Wolfe St., Baltimore, Md. 28d-150-3044

OLD FALSE TEETH WANTED — doesn't matter if broken. We pay you actual value. We pay cash for old gold, silver and platinum. Send to us and receive cash by return mail. If price is not satisfactory, we will return teeth promptly upon request. International Teeth Co., 305 West 42nd St. New York. dtf-137-2712

WANTED

To purchase—A plot of land for Burial Purposes for the Peterboro Hebrew Congregation. Apply, giving full particulars to—

H. J. ZACKS
422 GEORGE ST.

6d-147-1w-26-2951

$1200—Nice little house 6 rooms plumbing, electric light, very large lot, near C. G. E.

$1850 — Seven roomed modern house, East City, not far from Quaker Oats Co.

$2750 — Seven roomed modern house with furnace, three blocks from George street, central.

H. J. McCANNON, 140 SIMCOE STREET

Bargains In Real Estate

No. 177 Bethune Street, two storey brick house contains six room three of which are bedrooms, summer kitchen and woodshed. Ha light and water. This is a warm well built house, convenient to all factories. Price for quick sale ... ... **$160[illegible]**

No. 223 Perry Street, two and one half storey brick house contain seven rooms, good cellar, light, water and partly modern. Has a nic deep lot and can be purchased at the very low price.

563 Bethune Street, two and one half storey, cement block house contair six rooms and bath room, light and water. Centrally located, five minute walk from George Street. For sale at a very reasonable price and on very reasonable terms ... ... **$250[illegible]**

449 Roger Street, two and one half storey, ne wbrick house, containing pa lor, dinning-room and kitchen, four nice bedrooms and bath-room a attic, is also finished in two lovely large rooms. House has cement flo in cellar and furnace. Also all modern conveniences. Ve deep lot. Will sell at a very low figure and on easy tems to suit purchaser ... ... **$300[illegible]**

For any of the above and many more bargains in City houses—call and se

J. T. O'CONNELL & Co.
136 HUNTER S[illegible] PETERBOROUGH

OFFICE PHONE 376 RESIDENCE PHONE 13[illegible]

FOR SALE

FOR SALE—HOUSE, 389 QUEEN STREET, Apply to D. J. Lundy, 66 Hunter Street. dtf-53-319

FOR SALE—PRIVATE RESIDENCE all conveniences, very central. Apply Examiner for address. 3d-149-3023

FOR SALE — 10 ROOMED SOLID brick house on Rubidge St., all conveniences, hardwood floors, very central, a bargain. Apply, R. M. Glover, Examiner Office. 6d-148-3008

$2800 — for 15 acres of land with framehouse and barn, 3 miles from city, will trade for city home.

Good house in city of Toronto, trade for Peterboro home, modern.

Good working man's home to sell on terms of $200 down, price reasonable.

Modern apartment to rent $10, north end.

Peterborough Realty Co.
124 Hunter St. Phone 242

TO RENT

FLAT TO RENT—LUNDY BLOCK. Apply, 95 Hunter St. dtf-142-2341

TO RENT — APARTMENT NO. 1, Stephen's Apartments, 631 George St. Apply, 208 McDonnell St. 6d-149-3009

SUMMER COTTAGE TO RENT — at Kawartha Park, Stoney Lake, for particulars apply to D. H. Charlton, Kawartha Park. 4d-149-3016

TO RENT—GROUND FOR TENTing, near city, power house, etc. Apply, C. Whatley R.R. No. 4, Peterboro. 6d-149-3020

TO RENT—ROOMS, FURNISHED—for light housekeeping. Apply 670 Bolivar street. 6d147-2980

TO RENT—WAREROOMS IN GRAND CENtral, formerly occupied by Mr. John Edgar, immediate possession. Apply 437 George St. dtf-116

SITUATIONS VACANT

DO YOU REALIZE THAT HIGH priced fruit is creating a big demand for fruit trees? Our salesmen are doing a better business than ever before. The best stock at reasonable prices makes our agencies very valuable. We want now reliable salesmen in every unrepresented district to sell fruit and ornamental trees, small fruits, shrubs, etc. Good pay, exclusive stock and territory. Write Pelham Nursery Co., Toronto. 50d-129-2457

A CHANCE TO MAKE MONEY

The Well-known

Boston Cafe

For Sale

Everything new and up-to-date.

One of the very best Restaurants in Canada.

Fully equipped with modern conveniences and accessories.

Fittings and Furnishings equal to any Restaurant between Montreal and Toronto.

Conducted on the best system in vogue in all large cities.

A good going concern for a live caterer or business man.

TERMS—Provisions in stock at cost price; Fittings and Furnishings at a rate of 75c. on the dollar.

Apply to

N. DOUROS, Proprietor.

VICTORIA HOUSE

Food Board Licens[e] 10-1401

Miss Morgan, Manager.

Ideal summer hostelry, wide spac ious verandahs, beautiful grounds grassy slopes, with wide wate vistas.

Picnicker's *Paradise.*

Luncheon served on the ground or in the dining-room, 25c each Giving the maximum of pleasur less expensive than providin lunch baskets.

Telephone or write us, to reserv places for your party for our ela borate full course fish dinners—75 The motor ride from Peterboroug is just 22 miles, through the mo picturesque Canadian scenery.

Make our hotel your rendezvous

Address—

VICTORIA HOUSE,
Macracken's Landing.

FOR SALE

HOUSE and LOT, East City. Ho partly burnt, good size lot, 53 x more or less ... ... $

FIVE-ACRE TRUCK FARM Close to city and street cars, 7-roomed brick house and sta soil rich and in good shape for f and vegetables. For quick $2

A GOOD HOUSE at a low figure Homewood Avenue. Large lot

All the above will be sold for part all cash, by

T. WALKER & CO.
377 Park Street Phone 1

Cut Out Luxuries Un You Own Your Ho

My Lots and Houses i City and close suburb will supply your wants on such easy terms, tha every good man can ow His Home. Lots fro $100 to $300, wort much more. House, rooms, small lot, for $50 House of 6 rooms, $1,10 7 rooms, $1,600. Larg House, 9 rooms, stabl large shed and 4 beautif garden lots, all for $2,30 My active day being pa all must go now. Cash Terms needed.

T. HURLE
Cor. Stewart & Hunter

Toronto Saving & Loan Compan

Notice is hereby given th a Quarterly Dividend of t and one-half per cent., being the rate of Ten per cent per a num for the three (3) mont ending 30th June, 1918, has be declared upon the Capital Sto of this Institution and the sa will be payable at the Offices the Company in this City on a after 2nd July 1918.

The transfer books will closed from the 17th to the 30 June, both days inclusive.

By order of the Board.

W. G. MORROW,
Managing Direct[or]

Peterborough, June 14th, 19[18]

OSTEOPATHY.

DR. ADA G. WALMSLEY—Osteopathic Physician. Office in Sun Life Building, Corner of Hunter and Water streets. Entrance, 124 Hunter street. Phone: Office, 648; Residence, 509. Office hours: 9 to 12 a.m., 2 to 6 p.m. Evenings by appointment.

MASSAGE.

MAY GRIERSON, MASSEUSE — Treatment of Muscular and Nervous disorders—96 Douro Street Ashburnham. 'Phone 1970.

ARCHITECTS.

W. H. BARRY, ARCHITECT. Plans prepared for Monumental, Commercial and Domestic Buildings. Office 477½ Bolivar St. Phone 2073.

W. BLACKWELL—Architect and Civil Engineer. Plans and estimates made for churches, public buildings and dwellings, Buildings, heating and plumbing a specialty. Offices 479 Water Street, Peterborough.

MEDICAL.

DR. BUCHANAN, F.R.C.S., Edin., L.R.C.P., Lond., L.R.C.P., London—Eye, Ear, Nose and Throat Specialist. Hours: 9-11 a.m. 3-4 p.m. 7-8 p.m. 'Phone 619. Office, cor. of Water and Murray streets.

DR. E. E. HARVEY, Silver Medalist University of Toronto. Special attention to Diseases of women and children. Office hours: 1.30 to 5 p.m., 7-8 p.m. 'Phone 812. Office 218 Brock street.

DR. C. F. ROSS, Ex-House Surgeon Grace Hospital, Toronto. Residence, Keene, Ont. 6 mos.

BARRISTERS AND SOLICITORS.

GORDON, WIDDIFIELD & O'BRIEN, Barristers, Solicitors, Notaries, Solicitors for the city of Peterborough.

F. EDMUND L. GOODWILL — Barrister, Solicitor, Notary Public, etc. Office 5 Water street. 'Phone 191. Successor to Roger, Bennet & Goodwill. Mone. Loan at current rates upon easy terms.

G. W. HATTON, County Crown Attorney, Barrister, Solicitor. Trust funds to Loan at lowest current rates of interest on easy terms of repayment.

PECK, KERR & McELDERRY—Barristers, Solicitors, and Notaries. Office, 4 Water street, Peterborough. Money to Loan at lowest current rates of interest on easy terms of payment. W. A. Peck, K. C., D. Kerr, V. J. McElderry.

O'CONNELL & CORKERY—Barristers, Solicitors and Notaries. Money to Loan at lowest rates of interest. Daniel O'Connell, John B. Corkery, Hunter St., two doors west of the Post Office.

BUMBLE & JOHNSON—Barristers, Solicitors, etc. Offices over Toronto Saving and Loan Company, 437 George street. D. W. Bumble, K. C. W. F. Johnston.

A. B. DIXON—Barrister, Solicitor, etc. Offices: Corner Hunter and George Sts. Entrance, next Madill's Drug Store.

F. G. GUISE-BAGLEY, M.A.M.E. — Barrister, Solicitor, Notary Public, (Successor to Ruddy & Burnham), 440 Water street Peterborough. Money to Loan. Specialty in Patents. 'Phone 56.

HALL & HALL—Barristers, Solicitors and Notaries Public. Hunter Street, Peterborough. Next to St. John's Church. Money to loan at lowest rates of interest.

E. R. D. Hall. Basil D. Hall.

MOORE & WEARING—Barrister and Solicitors, 402 Water street (opposite Post Office). Money to Loan at lowest rates. W. E. Moore, K. C., Joseph Wearing, M.A.

C. R. HALL—Barrister, Solicitor, etc. Peterborough, Ont. Office, corner Hunter and Water streets, over Canadian Bank of Commerce. Successors to Hall, Medd & Davidson. Trust funds to loan on easy terms of payment.

MONEY TO LOAN.

GORDON, WIDDIFIELD & O'BRIEN, Barristers, Solicitors, Notaries, Solicitor for the City of Peterborough.

EDWIN ELCOME
— TAXIDERMIST —
Heads, Animals, Birds, Fish, Etc., mounted artistically and permanently
MASKINONGE, BASS, TROUT, ETC., OUR SPECIALTY.
Heads, Animals, Birds, Fish, Artificial Eyes, Taxidermist Supplies, Bird and Flower Guide Books for sale
692 HARVEY STREET
PETERBOROUGH, ONTARIO

Egg-Producing
Hen Feed!
Feed your Fowl Ground Green Bone. We sell it.
Save your Wood Ashes, Bones, Iron, Copper and Brass for
Geo. Stevens
Phone 1386
P.O. Address: 394 Mark St
Peterborough, Ont

OUR DAILY SHORT STORY

The $16.45 Suit

By VINCENT G. PERRY

(Copyright, 1918, by the McClure Newspaper Syndicate.)

The window of the "Leading Gents' Furnishing Store" of the city presented a display that gladdened the hearts of bargain hunters. David Laird could not be classed as a bargain hunter, but just the same he stopped in front of the window and looked over the suits displayed. They were all marked down to $16.45. They looked very well on the dummies and appeared worth the price. It was for a new suit he had come downtown, and these were new suits—so that was all he cared, and he went in to purchase one.

Walter Mitchell, manager of the store and a personal friend of David's, got away from the bargain hunter, who had been debating for over an hour on which suit would wear longest and which would fade soonest, and made for Dave.

"I want a suit, Walt," Dave announced, after he had been welcomed by Mitchell.

"Come right upstairs to our fitting department. We have some splendid new cloth in, and our tailors can have a suit made up in record time when they know it is for you. You are the best advertisement they have."

Mitchell started to lead the way, but Dave put a restraining hand on his shoulder.

"No, Walt; I want a ready-made suit—one of those $16.45 ones in the window," he said.

"What?" Mitchell asked in surprise. 'A sixteen-forty-five suit for you? You're joking!"

But Dave assured him he was not.

"Well, Dave, you always have had the name of being the best-dressed man at the club, and the most particular. What will Miss Forsythe say about you appearing in a cheap suit?" Mitchell was not quite convinced of Dave's sincerity.

"It won't make any difference to Hester. Why should it? You didn't see me at her house last night, did you?" Dave's injured tone showed where the contention lay.

"No, but I thought you were out of town. I didn't think it possible that Hester and you could ever become as angry at one another as all that. Your little quarrels always seem to patch up quicker and easier than anyone else's."

"Well, there is no sign of this one patching up, and I hope it never does. Hester has gone too far this time," Dave said decidedly. "How about the suit?"

Dave did not take long in choosing a suit. Almost the first one he tried on fitted him, and he ordered it sent to his apartment. After he had gone out Mitchell looked after him, perplexed. "Whatever has got into Dave Laird to wear a cheap suit, I don't know. Gad, though, even it looked good on him," he said to himself. "I'll bet this quarrel is the cause of the whole thing. I've heard of fellows going to the dogs just over a quarrel with some girl, and this is about the first step down for Dave."

Dave arrived at his apartment before the suit. It was not from necessity he had bought the suit, but from force of habit. It had been his custom to buy a new suit the first of every month, and he was going to find the habit hard to break.

"I'm never going to be extravagant again," he said to himself as he went through his wardrobe. "I'll send all these clothes to the Old People's home. Heavens, wouldn't some old man look great in this pinch-back; it cost $65, and doesn't look much at that!"

The idea of the old man in his smart suit appealed to Dave's sense of humor and he laughed for the first time in two days.

Mitchell surmised correctly when he thought Hester was the cause of Dave's cheap purchase. Dave had always had more money than he knew what to do with, and had little idea how to make himself really miserable. Changing his appearance and "going on the rocks," he thought, would be the most terrible things that could happen to him and would affect Hester most. But as he sat down and thought it over it crossed his mind that perhaps after all he wasn't reaching the desired end.

"I think I'll be a hermit," he said aloud. Buster, his pet Boston terrier, came over to him at the sound of his voice. "Nobody loves me now." The dog licked his hand by way of contradiction. Dave laughed a little more cheerily.

A knock on the door at the foot of his stairs announced the arrival of the suit. Dave opened the parcel and took out the suit. It wasn't so bad, he decided, but it was certainly different from the class of clothes he was accustomed to wearing. What would clothes matter, anyway, when there was no one to admire them? He would give all his money to charities, and be a martyr in the true sense of the word. The more he looked at the suit the more the thought of what others would think of it cropped up in his mind. It didn't look bad from a distance, but a close inspection showed the poor quality of the goods, he saw when he tried it on. It wouldn't be likely that Hester would ever get close enough to him to see its defects. That was the worst of it.

He could not help stopping to admire his stalwart figure as it appeared in the mirror. The thought crept into his mind that it would not be so hard to find a girl to take Hester's place, but he quickly dispelled it. No, no girl could ever take Hester's place. Unconsciously his hand went into the wide pocket of the coat. His fingers touched a stiff piece of paper and he brought out an envelope. Very unconcernedly he looked at it. His name was written on it. He opened it quickly, for it was Hester's writing. He took out the short note and read it hurriedly:

"Dave Dear—I am sorry. It was all my fault and I can't do without you. When I said you couldn't come to the party I didn't mean it at all, and I'll be heart-broken if you don't come. With kisses. HESTER."

Dave glanced at the date hurriedly. It was two days old. She had written it the day before the party. He hurried to the telephone and was talking to Hester before he had time to think twice.

"Hester, will you ever forgive me? I just got your note," he said.

"Just got it now, Dave—how can that be? Why, it was posted two days ago. I can't forgive you. You made me so miserable that my party was a failure. The girls all noticed your absence and whispered about it. You did it just to punish me, didn't you, Dave?" There was the same doubting tone that had been the cause of most of their quarrels, but Dave didn't notice it.

"I'm coming right up," he said, and hung up the receiver before she had an opportunity to refuse him the privilege.

Hester was at the door to meet him. "I know it all now," were the words she greeted him with after they got inside. "But how did you get that letter? Did Walter Mitchell find it and give it to you? I gave the note to father's new secretary to post for me. He remembered that he left it in the suit of clothes he was wearing at the time, and has since returned the suit to Mitchell's because it was a poor fit. Walter found it?"

"But Walter didn't find it," laughed Dave. "I found it in the pocket of this suit—a $16.45 one. How do you like it?"

"It's the one dad's secretary had!" she gasped. "What in the world are you doing in a $16.45 suit?"

"Do you think I look terrible in it?" he asked with a smile.

"You look nice in anything," she smiled back; "but I hope they'll take it back, for you look better in your other ones."

"Well, before I do I think I had better empty the pockets. The first thing I'll take out will be this marriage license. I secured it on the way here. We had better not wait much longer. Goodness knows what our next quarrel will lead to!"

She looked over the license, then looked up with a smile and said:

"I'm through with quarrels."

Golden Fleece.

The noted order of the Golden Fleece was a military one instituted by Philip the Good, duke of Burgundy, in 1429, on the occasion of his marriage with the Portuguese princess, Isabella. The title now belongs to both Spain and Austria.

NOW RAISES 600 CHICKENS

After Being Relieved of Organic Trouble by Lydia E. Pinkham's Vegetable Compound.

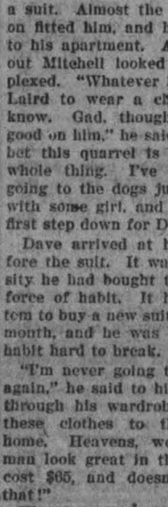

Oregon, Ill.—"I took Lydia E. Pinkham's Vegetable Compound for an organic trouble which pulled me down until I could not put my foot to the floor and could scarcely do my work, and as I live on a small farm and raise six hundred chickens every year it made it very hard for me.

"I saw the Compound advertised in our paper, and tried it. It has restored my health so I can do all my work and I am so grateful that I am recommending it to my friends."—Mrs. D. M. ALTERS, R. R. 4, Oregon, Ill.

Only women who have suffered the tortures of such troubles and have dragged along from day to day can realize the relief which this famous root and herb remedy, Lydia E. Pinkham's Vegetable Compound, brought to Mrs. Alters.

Women everywhere in Mrs. Alters' condition should profit by her recommendation, and if there are any complications write Lydia E. Pinkham's Medicine Co., Lynn, Mass., for advice. The result of their 40 years experience is at your service.

MARCH TO VICTORY

Courage is a matter of the blood. Without good red blood a man has a weak heart and poor nerves.

In the spring is the best time to take stock of one's condition. If the blood is thin and watery, face pale or pimply, generally weak, tired and listless, one should take a spring tonic. One that will do the spring house-cleaning, an old-fashioned herbal remedy that was used by everybody nearly 50 years ago is still safe and sane because it contains no alcohol or narcotic. It is made up of Blood root, Golden Seal root, Oregon Grape root, Queen's root, Stone root, Black Cherry bark—extracted with glycerine and made into liquid or tablets. This blood tonic was first put out by Dr. Pierce in ready-to-use form, and since then has been sold by million bottles as Dr. Pierce's Golden Medical Discovery. If druggists do not keep this in tablet form, send 50 cents for a vial to Dr. Pierce's Invalids' Hotel, Buffalo, N. Y., or branch in Bridgeburg, Ont.

CENTRAL BUTTE, SASK.—"I have used Dr. Pierce's Golden Medical Discovery for a number of years and am pleased to recommend it as a blood purifier. I know it has no equal, as I used it for my boy. My neighbors and friends were surprised with the results; in fact, I do not think he would be alive today had it not been for the 'Medical Discovery.' I also keep it on hand for coughs as it differs so from other medicines, instead of upsetting the stomach as cough syrups do it is good for the stomach. I only wish I had known about Dr. Pierce's medicines sooner."—MRS. PERCY WOOD.

Far more effective than Sticky Fly Catchers. Clean to handle. Sold by Druggists and Grocers everywhere.

"Sport Skirts" and "White Ducks" demand FLEET FOOT Summer Shoes

STYLES to suit every fancy—sizes to fit every foot—made on comfort-fitting lasts—and sold by the best shoe stores at prices that make wearing "Fleet Foot" a real summer economy.

None genuine unless stamped "FLEET FOOT" on the sole. The best shoe dealers sell "Fleet Foot."

CANADIAN CONSOLIDATED RUBBER CO. Limited
HEAD OFFICE, MONTREAL
28 Service Branches throughout Canada

DOMINION

Rosabelle's "Favah."

Never was there a blacker daughter of Africa than was Rosabelle Jackson when, as a girl of but thirteen years, she was taken into the home of Mr. and Mrs. Deene, a childless couple who purposed training Rosabelle into a maid of all work. This they succeeded in doing, and so many admirable traits of character were developed in Rosabelle that they became much attached to the girl, and her affection for them was pronounced. One day when she was nearly thirty years old she came to Mrs. Deene to ask a "favah" of somewhat startling character.

"I wants to ask jess one favah, Mis' Deene," she said. "Dis is de favah. If I do dies befo' you' does I want de favah ob havin' you put a tombstone ovah my grave an' have on it, 'Rosabelle Jackson, only chile of Mistah an' Missus Abner Deene!" — New York Post.

TO SUFFER FROM HEADACHES
Makes Life Miserable

Headaches seems to be habitual with many people. Some are seldom, if ever, free from it, suffering continually with the dull throbbings, the intense pain, sometimes in one part, sometimes in another, and then over the whole head, varying in its severity by the cause which brings it on.

The varieties of headache most common are sick or bilious headache, nervous headache, headache from constipation, debility or indigestion and periodical and spasmodic headache, and undoubtedly the cause must be removed before permanent relief can be had.

Burdock Blood Bitters, that has been on the market for over 40 years, removes the cause of the headaches, and not only does this but also restores the entire system to healthy action and buoyant vigour.

Miss Emily Smith, 204 Bellwoods Ave., Toronto, Ont., writes: "I cannot speak too highly of Burdock Blood Bitters. For two years I was greatly troubled with violent headaches, particularly in the morning. I tried everything to cure me until a friend recommended B.B.B. I tried it, and now I am completely cured."

Manufactured by The T. Milburn Co., Limited, Toronto, Ont.

"At the end of five hours and a half if you are in town," said the judge, "you will be arrested on the same charge."

"You may five full hours of that time back," said the lawbreaker. "I can get along with the thirty minutes."—Philadelphia Ledger.

Scared.

"What was the matter with old Boozie when he called the doctor at midnight last night?"

"He thought he had lost his sense of taste. His wife's hat was on the dining room table and he ate the grapes off it."—Houston Post.

HEALTH AND WEDLOCK.

Conditions That Should Be Studied Before It Is Too Late.

Marriage, from any point of view, is of course a serious proposition, as it may bless or wreck two human lives, if not more. Not the least important of these points of view is that of the health of both parties to the contract. The health commissioner of Pennsylvania in an official bulletin gives the following advice to those about to marry:

"First, a man should not marry unless into a family with a history of reasonable longevity, free from hereditary disease. He should not marry a woman advanced in life, delicate, feeble or afflicted with any inherited deformity. The age most proper for women in this climate is nineteen or twenty years and for men twenty-four or twenty-five years. Women of a nervous temperament, those who are extremely irritable, hysterical, subject to convulsions or to epilepsy from organic disease, ought to avoid matrimony.

"In this country marriages before the ages of twenty-five and nineteen respectively are contraindicated, because, as a rule, previous to these periods of life the body is not fully developed, the different functions are not perfect, and any offspring developed by them in their immature condition must be deficient in vital power."

"CAMEL'S HAIR" BRUSHES.

The Very Best of Them Are Made From Squirrels' Tails.

It may sound rather strange, but it is nevertheless true that no brushes are ever made of camel's hair, yet they are asked for daily and sold as such.

There are very many kinds of hair used in the making of "camel's hair" brushes, such as bear, fox, rabbit, squirrel, etc., and, indeed, one authority states that over 150 sorts of brushes are known as "camel's hair" brushes, but there is only one definition accepted by the British board of trade—i. e., "camel's hair" brushes made from squirrel tails, these being the best and most expensive.

Real camel's hair is absolutely useless for making brushes and resembles soft tow of a yellow-brownish color. The mane of a camel is the only part which could be used, and possibly a dozen brushes could be made from one mane.

As a matter of fact, there are only two specimens of brushes made from the actual hair of a camel in existence. The reason for the term "camel's hair" is the fact that a man named Camel was the first one to make these finer kinds of brushes, and they became generally known as "real camel's hair brushes."—London Answers.

Gray Hair use Hay's Hair Health
A preparation for restoring natural color to gray or faded hair, for removing dandruff and as a hairdressing. Is not a dye. Generous sized bottles at all dealers, ready to use. Philo Hay Co., Newark, N. J.

One Way to Get It.

"I have come to your town to get some atmosphere in my new story."

"Well, if you go right down the street and turn to the right, then keep on to the first engine house on your way, they'll probably lend you their pulmotor."—Baltimore American.

Pleasant Outlook.

"Well, dearest, I'll speak to your father tomorrow. You might put him in a good temper for me."

"Yes, I'll be so beastly obstinate that he'll be positively grateful to you for taking me off his hands."—London Opinion.

Did Her Best.

"Mary, were you entertaining a man in the kitchen last night?"

"That's for him to say, mum. I was doing my best with the materials I could find."—Liverpool Mercury.

Feed Your Nerves

What tired nerves need is nourishment. your blood has failed to supply this.

To get the system right again you must supply nutrition in condensed and easily assimilated form, as it is found in Dr. Chase's Nerve Food.

The blood is quickly enriched, the vigour of the nerves is restored, digestion is improved, and soon you feel through the whole body the energy and vigour of health.

LUMBER
BUILDERS' MATERIALS of all kinds. Shingles, Scantlings, Joist and Bill Stuff, Mouldings, Casings, Base and all kinds of Finish. Boxes and Box Shooks. Slabs and Mill Wood.
Alf. McDonald Estate
POINT ST. CHARLES MILL

TELEPHONE 790
WHEN YOU WANT YOUR
Piano or Organ Tuned
ALL WORK GUARANTEED
W. H. Cunningham, 663 Weller St

POLLY AND HER PALS — The Two Cuff Links Were Alike But They Didn't Make A Pair — By Cliff Sterrett

Copyright, 1918, by Newspaper Feature Service, Inc. Great Britain Rights Reserved. Registered in U. S. Patent Office

Call and Get Your Victrola and take it with You on Your Holiday

6 Beautiful 6 Octave Organs

All in splendid order. Prices range from **$35**

TERMS—Cash payments down and balance in weekly payments of $1 or more to suit customer.

These instruments must positively be cleared off the floors and show rooms in order to make room for new stock arriving daily.

VICTOR RECORDS—Just received about 1000 Up-to-Date Victor Records. Come and hear them.

Heintzman Hall, Hunter St.

B. H. BRITTON, Manager - - - ROYAL BANK BUILDINGS

Sunday School Lesson Questions

June 30, 1918.

Review—Christ our Redeemer and Lord.

Goden Text—God so loved the world that he gave his only begotten Son, that whosoever believeth on him should not perish but have eternal life. John 3:16. Thou art the Christ, the Son of the living God.—Matt. 16:16. I am not ashamed of the gospel; for it is the power of God unto salvation to every one that believeth. Rom. 1:16.

The questions for this week may be used as an original lesson or as a review of the 12 preceding weekly lessons. The date and title of each lesson, where found, Golden Text, and one question selected from each lesson follow, during the present week.

April 7. Jesus Sets Men Free. Mk. 7:1-37. Golden Text: If therefore the Son shall make you free ye shall be free indeed. John 8:36.

1. Verses 5, 6. Of how much service as worship, are spoken prayers, and good hymns, well sung, if the hearts of the worshippers are not loyal to God?

April 14. Jesus requires confession and loyalty. Mark 8: 1; 9:1.

Golden Text: If any man would come after me let him deny himself and take up his cross and follow me. Mark :34.

2. Verses 17, 18. What part does a clear conscience, an unselfish spirit, and a tender heart play, in understanding the ways of God?

April 21. Jesus Transfigured. Mark 9:2-29. Golden Text. This is my beloved Son; hear ye him. Mark 9:7.

3. Verse 4. Would you say or not, and why, that the spirits of the dead are sometimes seen and conversed with to-day?

April 28. Jesus Rebukes Selfishness. (May be used with Temperance Application.) Mark 9:30-50. Golden text—If any man would be first he shall be last of all, and servant of all.—Mark 9:35.

4. Verses 33-35. Why was it wrong for the disciples to look out for the best possible positions in Christ's coming kingdom?

May 5. Jesus sets new Standards of Living. (May be used with Temperance Application). Mark 10:1-31. Golden Text. : Seek ye first his kingdom and his righteousness; and all these things shall be added unto you. Matt. 6:33.

5. Verses 1-12. Under modern conditions, why would you say or not that Jesus would be in favour of a divorce,if it could be shown that the parties were not married in heaven, i. e., were not "one flesh" but the contrary?

May 12. Jesus faces the cross. Mark 10:32-52. Golden Text: He humbled himself, becoming obedient even unto death, yea, the death of the cross.—Phil. 2:8.

6. Verse 48. What is the ground for assurance that God in some gracious way, answers every persistent prayer? (This is one of the questions which may be answered in writing by the members of the Club.)

May 19. Jesus exercises kingly authority. Mark 11:1-33. Golden Text:—All authority hath been given to me in heaven and on earth. Matt. 28:18.

7. Verse 12. What evidence is there, that Jesus had the same appetites and human passions as other normal men, and that he was subject to weariness and other human limitations?

May 26. Jesus silences his Adversaries. Mark 12:1-44. Golden text: Render unto Caesar the things that are Caesars and unto God the things that are God's. Mark 12:17.

8. Verses 18-27. Some held and still hold, that the natural body will be resurrected and that the sex relation will continue in heaven; what did Jesus teach concerning this?

June 2. Jesus warns and comforts his friends. Mark 13:1; 14:9.

Golden Text: He that endureth to the end, the same shall be saved.—Mark 13:13.

9. Verses 1, 2. How did Jesus know that this temple would be destroyed, and what is the evidence that Christ's prediction was literally fulfilled?

June 9. Jesus faces betrayal and denial. Mark 14:10-72.

Golden Text: Watch and pray that ye enter not into temptation. Mark 14:38.

10. Verse 21. What evidence is there that Judas need not have betrayed Jesus?

June 16. Jesus on the cross. Mark 15:1-47. Golden Text: Truly this man was the Son of God. Mark 15:39.

11. Verses 40-47. Why is it that the majority of Christ's followers seem to have been women?

June 23. Jesus triumphant over death. Mark 16:1-20. Golden Text:—Now hath Christ been raised from the dead. I Cor. 15:20.

12. Verses 15, 16. To what extent have Christians been faithful to the command of Christ to preach the gospel to the whole world?

Lesson for Sunday, July 7. Beginning the Christian Life. John 1:35; 51. Acts 16:13-34.

To reassure relatives of officers and men, whose graves lie in territory which has subsequently been the scene of heavy fighting or has fallen into the hands of the enemy, it may be stated that in many instances a cemetery, even if it were entirely destroyed by shell-fire, could be reconstructed from the surveys that have been made; in many instances the exact position of the graves would be known if the cemetery were considerably damaged, but not destroyed; and in all other instances where a grave has been registered and the relatives informed, it will be possible to indicate the aproximate position, even if every trace of the grave itself has disappeared.—London Times.

Discharge Certificates.

The British War Office announces the award of a special certificate of honor, called "King's Certificate of Discharge," to all ranks except the officers of the navy, army and air force discharged through wounds or disabilities incurred on active service or through other enemy action. A second discharge certificate is awarded where the recipients of the first voluntarily re-enlist and are re-discharged.

The respective Dominion authorities will issue the certificates to ex-members of the Canadian, Australian and New Zealand naval forces, and the Accountant-General of the Navy to members of the Malta and Newfoundland Royal Naval Reserves.

The Lifetime Service of a

Nordheimer Piano

—as well as its full resonent tonal qualities — has won pre-eminence for them.

To own a **NORDHEIMER** is to have a limitless source of satisfying pleasure to be shared with your friends.

It is a possession to be proud of both as a flawless instrument, and as a piece of furniture of unexcelled beauty.

Nordheimer Upright Designs

Are **POPULAR**—First, because price is well within the reach of all who wish a really artistic piano; second, because designed to supply patrons of discriminating tastes with an instrument to harmonize with any plan of architecture or decoration.

If you want to try the **NORDHEIMER** at home in the very setting in which it will be played, I will gladly arrange such a trial f r you.

Frank Whitehouse

District Representative for the Nordheimer & Steinway Pianos

118 Hunter Street - - Telephone 981

FEEDING OUR FIGHTERS

CANADIAN ARMY IN ENGLAND POSSESSES MODEL SYSTEM.

Menu Has Been Carefully Studied and Placed In Scientific Basis and the Balanced Ration Has Been So Successful That It Is Now Being Copied by Other Army Authorities.

An army travels on its stomach, and the Canadian army in England, by the same token, is said to be travelling very comfortably. Both British and American experts in the matter of feeding soldiers have expressed the unsolicited opinion that no body of soldiers in the world has such good nourishment provided at such moderate cost. Among the Canadians not an atom of fat goes to waste, not a molecule of grain. Every particle is made to render its full quota to build up the flesh, bone and muscle of Canada's fighting men. And yet, with all the enormous saving of food and saving of money to Canada which has resulted from the introduction of scientific feeding of the Canadians in England, the men never looked better and were never seemingly more satisfied.

To the average man in the street talk of "food values" and of "calorific units" (heat units), conveys little intelligence, sounds like high-brow stuff. Well, as a matter of fact, the full working out of such problems is a complicated matter, involving both chemical tests and experiments on men under all conditions of work. But the basic value of all food lies in the amount of heat which a given quantity will give out. The units are the degrees of measurement applied, just like the feet on your gas meter in your cellar, or the kilowatts clicked up by the cog-wheels in the electric light gauge on the wall. To find the "punch" in a piece of raw meat or in a chunk of bread or in anything else you can eat, the scientists weigh it and then burn it to an ash in a little furnace. The resultant heat is measured on a very delicate instrument known as a calorimeter. The action of the human stomach on food is very similar to that of the professor's furnace. Such phrases as "supplying food to the human furnace" are by no means mere figures of speech. The only difference is that in the chemist's tests the results all go up the chimney, while from the stomach they are absorbed into the system.

When the Canadians arrived in England they were put on the same rations as those given the Imperial troops in the British Isles. This ration consisted of meat, bacon, bread or flour, tea, salt and sugar, and was supplemented with a cash allowance of 11 cents per day per man to be spent on supplementing this bill of fare with other foods. The quartermasters of the various Canadian units did the marketing. But as time went on these arrangements proved more and more unsatisfactory. Food was growing scarcer, and this method of individual, unorganized buying in a market with which most of the Canadian quartermasters were unfamiliar was manifestly uneconomical. Complaints were rife. Major-General A. D. McRae soon after his appointment as quartermaster-general of the Canadians decided that there must be a change. He forthwith centralized the buying and sent for an expert on the feeding of men to put the whole matter of catering to troops on a business and scientific basis. Major J. Ewing, chief surgeon for Foley, Welch & Stewart, the Canadian railway contractors, was chosen for the task, and appointed head of the new Canadian army catering department. He had had sixteen years' experience with a firm which feeds 15,000 men.

At this time the waste in food in military camps throughout England, including the Canadian camps, had become a public scandal. The papers contained frequent references to the reckless extravagance with which such establishments were run. Vast quantities of bread, meat and other perfectly good supplies were being daily thrown into the swill pails every mess, and this at a time when the British Government had begun its earnest appeals to the nation to save food. The U-boat had become a deadly menace.

Forthwith Major Ewing introduced a revolution in the feeding of the Canadians. The vital matter of tonnage had made it important that every ounce of food should be made to yield its utmost. So basic data on the calculations of the world's most famous food-value authorities were brought into requisition and the system of daily diet sheets installed in every camp.

Since then every ounce of the daily varied menus is allotted on the basis of its value in calorific units. The compilation of these sheets is a mathematical exactitude, worked out by experts to a decimal point. The daily allowance of each man must contain the 3,200 calorific units essential to his well-being. And this amount the men have been receiving for many months with good results.

The "Self Help System" now prevails in all Canadian camps in England. Instead of the old way of filing past a cook and having their plates filled with a certain specified quantity of the various foods, whether they wanted them or not, the men have dishes set before them on the table. One dish contains the combined portions of bread, another that of the meat stew, another potatoes, etc., for a group of four men. The messing is centralized, with 20 men at each table. Each man helps himself as he would do in a boarding house in civil life. No hogging is allowed, and every man gets all he needs. The result is that no one takes more than he requires, and there is nothing left over on the plates, as in former days.

Efficiency in the kitchen is the watchword of the new method. Every effort is made to increase this efficiency and to eliminate waste by the cooks. All fats are conserved, even to the grease on the dish water. Where there were three big pails of swill in former days there is to-day but one. And the contents of that one are so thin that the local pig dealer, who once gladly carted it off for his grunting porkers, now scarcely thinks it worth while calling for. Garbage cans are locked nowadays, and the sergeant-cook made responsible for their contents. The knack of cooking meat without drying it up, of boiling, roasting and frying foods so as to get their full value, is particularly impressed upon the cooks. Inspectors visit camp kitchens, and in cases where there is complaint stay until the cooking is satisfactory.

Over at the Canadian Cookery School, Major Hart Cameron, of Beaverton, formerly second in command of the 116th Battalion in France, showed the writer over the premises. Here cooks receive a three weeks' course of instruction, both practical and theoretical. The anatomy of the domestic ox, sheep, pig, is explained to them, so that they may cut up meat without waste. All the mysteries of the culinary art, from bread making to preserving fruit, are also imparted by chefs. Indoors tiny working models of every variety of field and camp kitchen are used for instructional purposes. Outdoors in the grounds of the school are life-size cookers of various designs; from that of the field kitchen on wheels to the common wooden barrel, which, having been hastily inserted in a bank and set on fire, leaves its steel hoops to support the earth surrounding the cavity it had made, and thus make an oven for bread. All cooks are required to pass an examination before getting their certificates from the school.

A tribute to the success of the Canadian scheme is the fact that the Australians are copying it and that the Imperial authorities have just adopted an almost similar method based upon our good showing. The other day the major had the honor to be asked to give a lecture upon his work before the Royal Society. Prof. Ernest Starling, representing Lord Rhondda, was in the chair, while such eminent men as Professors Leonard Hill, Waller, Hopkins, Daylines, Gushing, Horace Brown, Dr. Thompson, Col. Cathcart, of the Food Survey Board, and Dr. Hardy, president of the society, were present. In the audience were two American experts sent here to devise a substitute for the U. S. ration, which has never been changed since Washington's day. So interested were these two—Prof. Graham Lusk, professor of physiology at Cornell, and Dr. Russell Chittenden, professor of physiological chemistry at Yale, that they deferred their visit to France so that they might hear the Canadian. After the lecture, Major Ewing received the warmest congratulations from the two Americans and from the distinguishers Britishers.—Special article in Toronto Telegram.

A Few Figures.

It is a far cry back to 1916 and voluntary enlistment, now happily ended in Canada, but another series of figures shows that one religious denomination here has provided what is the highest percentage of recruits in proportion to its number of any part of the British Empire.

The following main figures are taken from the Toronto Telegram of Nov. 1, 1917. In the Province of Ontario the total enlistments to Oct. 1, 1916, are given as 137,907, and the population comprised in the various denominations as given by the newspaper was 2,430,702. The figures stand as follows:

Denomination—	Enlistments.	Proportion.
Anglican	74,827	1 in 6.54
Presbyterian ..	25,224	1 in 20.80
Roman Catholic	14,198	1 in 34.16
Methodists	18,070	1 in 37.12
All others	5,152	1 in 45.25
Jews	436	1 in 61.30

Had other denominations contributed in the same proportion as Anglicans the voluntary recruits in Ontario would have numbered over 373,000 at the date given instead of 137,907.

Nor do the relative proportions vary greatly from the above for the whole of Canada, according to a report which appeared in the Toronto Star of Feb. 3, 1917, relating to enlistments up to Oct. 1, 1916:

Denomination—	Enlistments.	Proportion.
Anglican	165,145	1 in 6.32
Presbyterian ..	70,671	1 in 15.78
Roman Catholic	51,426	1 in 55.09
Methodists ...	35,908	1 in 30.80
All others	30,927	1 in 34.30
Jews	8551	1 in 87.60

Had voluntary recruiting in all denominations throughout Canada equalled that in the Anglican communion, Canada would on the first of October, 1916, have had an army of over 1,163,000 men instead of 355,000. The totals of members of the various denominations appear to have been taken from the census of 1911 by the Star.

Unknown Animals.

Dicky was brought up on an isolated ranch and his only playmates were rabbits, a dog, a cat and home pet pigeons. His mother, planning a visit to her relatives in the east, said to him: "When we go, you'll have some little cousins to play with. You'll like that, won't you, Dicky?"

"I'm not sure," answered the little fellow. "Do cousins have two legs or four?"

GOOD CHEER FOR

Dominion Day

Here is a heavy Bill of Fare for Holiday Week. We study your needs, and have the Good Things for your Pic-Nic Basket or Excursion. This is the store to cut your living expenses:

Canned Salmon, Sardines, Pork and Beans. Ham, Bacon and Canned Vegetables.

Bottled Olives. Pickles, Sauces, Catsups, Jellies, Jams, Marmalade, etc.

Good Cheese, Butter, Eggs, Molasses. Raisins, Oxo, Johnson's Fluid Beef, Fancy Biscuits, Chocolates, Candies and Nuts.

Oranges, Lemons, Tomatoes, Bananas, etc. Lettuce, Cucumbers, etc.

Orders called for and goods delivered promptly.

HARRY DEUTSCH

(Formerly Cook's Grocery)

Cor. George and Dublin Streets

599 GEORGE ST. Phone 506

Canada Food Board License No. 8-6335

ROGOW BROS

Ladies' Custom Tailors

NOW OPEN FOR BUSINESS

SOLICIT YOUR ORDERS

CORNER OF BROCK AND GEORGE STREETS

PETERBORO

TELEPHONE 1022

Your Ice Cream Is Waiting For You

Just drop in and enjoy a dish of Hooper's Delicious Pure Ice Cream. You can readily tell that it has been made from the richest cream and is a REAL FOOD

With Fruit Flavours

Whether you try our Pineapple, Strawberry, Orange, Peach or Lemon Flavours, you will always appreciate the fresh fruit taste.

Eat plenty of Ice Cream. It has been proved to be a real tissue builder. Doctors and nurses recommend it.

Hoopers

3 Stores { 327 George, Phone 169; 414 George, Phone 1342; Geo. & Dublin, Phone 291

Back to Old Prices

FOR ONE WEEK

YEOTES BROS.

Will sell Cigars, Cigarettes, Tobaccos, Pipes, and all Smokers Sundries at OLD PRICES for 1 Week.

Except a Few Lines

Special Attention given to Overseas Orders, large or small.

Send Them Smokes.

337 George St. Phone 768

"It's Confidence That Does It"

PIC-NIC SUPPLIES

For Holiday Menus

The quality is very fine; and the prices are marked decidedly in sympathy with the food conservation laws:

Canned Salmon	Pickles
Canned Sardines	Preserves
Canned Tuna Fish	Marmalade
Canned Lobsters	Olives
Cooked Ham	Catsup
Canned Peas	Sauces
Peanut Butter	Cheese

Biscuits

Oranges and Bananas

Choice Strawberries

Handy Paper Table Cloths and Napkins, Wax Rolls and Cups.

Prompt service, of course.

Early orders are solicited.

Rember Monday store will be closed. Provide ahead.

Can. Food Board License No. 8-4214

Porter S. White Co

334 George Phone 208

PERSONAL

PRIVATE CLUB
MARRY RICH—HUNDREDS ARE ANXIOUS.
ENCLOSE STAMPED ADDRESSED ENVELOPE TO
E. P. ISHERWOOD,
ISHERWOOD P.O., ONT.

Robert Hicks & Co

Limited

Screened COAL

General Office: Murray St
Branch Office: 264 Charlotte
Phones 48 and 477

WHEN YOU WANT

COAL

CEMENT

Sewer Pipe

CONSULT

H. B. TAYLOR & SON

Cor. Aylmer & Wolfe

'Phone 209

HEAT PRODUCING

COAL

Use Our

PITTSTON COAL

It Makes Warm Friends

Terms Positively Cash

Weir & McCarthy

Coal and Wood Dealers

111 Hunter St., East City. 'Phone 90

TORONTO METAL Co.

Dealers in all kinds of Metals, Scrap Iron, Bottles and Rubbers

We buy and sell Second-hand Clothes and Furniture.

4 Lansdowne St., Peterboro

'Phone 664.

We Buy all kinds of Boots and Shoes.

CHINA PAINTING

Mrs. Langley McCarthy

Teaches Bisconi's New and Beautiful Work in China Painting.

DR. YOUNG'S OFFICE HOURS. Specialist of London, Edinburgh and Glasgow. Special attention given to diseases of women and children. Also the heart and skin. Office Hours: 2 p.m. to 4 p.m.; 6 p.m. to 8 p.m., and by appointment. 'Phone 347. Office, 205 Stewart street.

The Evening Examiner

Pages 7-14

PETERBOROUGH, FRIDAY, JUNE 28, 1918

REBELLIOUS OUTBREAKS REPORTED IN HUNGARIAN CITIES

Very Little Activity Displayed On Various Battlefronts

FORCES ARE INCREASING

Hindenburg's Forces Are Dwindling While the Allied Troops Are on the Increase--Reasons For Delay in New German Drive

RUMOURS ABROAD

(United Press Service.)

(By William Phillip Simms.)

WITH THE BRITISH ARMIES IN FRANCE, June 28.—Hindenburg's delay in resunfing his west front offensive is mystifying Allied leaders, but is occasioning them no worry. Our ability to stop anew the drive increases proportionately as he holds back.

Astounding rumours are in circulation concerning Hindenburg's reasons. There are stories of a strange new disease devastating whole divisions, thus necessitating the postponement of the drive. Apparently the only foundation for this is the prevalence of what Germans call "Flanders Grippe." This is not serious and lasts only a few days, though accompanied by a high fever. It is not believed that this is holding up operations.

Misleading Rumour.

Another misleading rumour is that dissatisfaction is rampant in the German army and that the High Command is afraid to order an attack. It appears to be true that the Germans are beginning to realize that their battle plans are less God-inspired than they had been led to believe. But their discipline is so that they will march when they are told to.

A third explanation is that the weather and ground are declared to be unfavourable for offensive manouevres. I recently investigated the low lands and the high lands of Northern France. Seldom have they been drier and more adapted to easy movement.

Deeper Reasons.

Hindenburg's delay is due to infinitely deeper reasons. Despite the vast numbers of men at his disposal — this number is as fixed as the laws of the Medes and Persians—he will never have more than now, even with the arrival of released prisoners from Russia. He must carve out victory or defeat with what he has.

Seeing that his forces are dwindling, while the Allied troops are increasing, therefore he is unable to make a move without calculating the cost in men.

Hindenburg must play his hand soon. All the stakes are on the table.

No Fixed Salary For Dog Catcher

The application of Mr. James Gates, the city's successful dog catcher for a regular salary of $8 a week was considered by the Finance Committee of the Council last night, but it was decided to take no action. Mr. Gates has discontinued sleuthing for roaming dogs, and it is reported that quite a number of them are out. Owners must observe the muzzle law when they take their dogs out on leash.

Re-Poll Tax on Returned Men.

The Great War Veterans' Association recently asked the Council to remit the poll tax on returned soldiers. The Finance Committee instructed the City Clerk to reply that the poll tax is imposed by statute, hence the Council has no authority to remit it.

REMEMBER TOMORROW

Will be the last day for getting cigar, cigarettes, tobaccos or pipes, at the

OLD PRICES

A few lines left worth coming for. Smoker sundries for the Holiday all reduced, at

YEOTES BROS.

Come in and Save Money.

Rebellion Breaks Out In Hungarian Garrison Cities

Two Hundred Soldiers Condemned to Death—Factories Are Closed Down—Situation is Serious.

SHIPPERS ON STRIKE

Canadian Press::

PARIS, June 28.—There have been rebellious outbreaks among the garrison of cities of Gyor and Pecs, Hungary, as a result of which 200 soldiers have been condemned to death.

Pecs is the Hungarian name for the city of Funfkirchen, 105 miles southwest of Budapest. The city has a population of about 45,000. Gyor is more commonly known as Raab. It is a city of some 28,000 population, 87 miles north-west of Budapest.

EMPEROR MAY ACCEPT.

PARIS, June 28.—Dr. Von Kuehlmann offered his resignation as German Foreign Secretary on Wednesday, says Zurich despatch to the Journal. The despatch adds that it is believed the Emperor will accept the resignation.

STRIKE IS SPREADING.

Special to The Examiner:

COPENHAGEN, June 28.— Thousands of persons are participating in the general strike at Budapest, according to despatches from that city to-day.

WORK HAS BEEN STOPPED.

Special to The Examiner:

AMSTERDAM, June 28.— Premier Wekerle has admitted to the Hungarian Cabinet that it isis true, work is stopped in most of the factories, and that even now the shippers are striking, according to a despatch from Budapest to-day.

FOUR PERSONS KILLED.

Special to The Examiner:

AMSTERDAM, June 28.—Four persons were killed and twelve injured in the Allied raid over Saarbrucken Tuesday, according to a Berlin despatch to-day.

World Happenings

(Canadian Press Despatch.)

LONDON, June 28.—The British Labour Conference at its concluding session here to-day passed a resolution calling on the Dominions' statesmen now sitting in conference in London, to insist on the British Government settling the Irish question by granting to Ireland a large measure of Home Rule.

Bulgaria's Demand.

(Special to The Examiner.)

AMSTERDAM, June 28.—Bulgaria is demanding that Germany and Austria-Hungary declare war on Greece, the Kraus Zeitung states.

Want Complete Control.

(Special to The Examiner.)

PARIS, June 28.—Complete control of the Austrian armies will be demanded by Germany as a result of the Austrian defeat along the Piave. Rome advices to the Italian Embassy here to-day stated.

Judgment Reserved.

(Canadian Press Despatch.)

TORONTO, June 28.—Application is being made at Osgoode Hall to-day for the interpretation of the will of Sir MacKenzie Bowell, regarding the disposal of certain valuable and historic family plate. Mr. Justice Rose reserved judgment.

Certainly a Dead One.

Who's dead? asked the stranger, viewing the elaborate funeral procession.

The bloke what's inside the coffin, answered an irreverent small boy.

But who is it? the stranger pursued.

It's the Mayor, was the reply.

So the Mayor is dead, is he? mused the stranger.

Well, I guess, said the small boy, witheringly. D'you think he's having a rehearsal?—Milestones.

T.A.S. July 1st---Don't Forget The Fish Dinner

A Meal of Fresh Lake Ontario Fish, with beans and salads. Brown Fried, the cooks promise just to your taste. The entertainment committee promise an attractive programme of breezy sktches by best talent. Fine cash prizes for the five largest families on the grounds...Sports and games will be on program, with extra numbers for small children.

The Ladies will be in charge of Fish Pond—Tea Room and other attractions. No advance in price. Boat fare—Adults 40c—Child 20c and you may go or return every half hour.

IMPORTANT CONFERENCE HAS BEEN CALLED AT GERMAN HEADQUARTERS

Special to The Examiner:

COPENHAGEN, June 28.—Imperial Chancellor Von Hertling has been called to German Headquarters for an important conference, it was learned here to-day. This news, followed word from Berlin that Foreign Minister Kuehlmann probably would not resign immediately, and would at least remain until the Roumanian peace and eastern questions had been further cleared up.

Eleven Persons Killed In Raid

Chief of Paris Fire Department Was One of the Victims

(Canadian Press Despatch.)

PARIS, June 28.—Eleven persons were killed and fourteen hurt in an air raid by the Germans over Paris last night.

During the commotion some of the machines evidently were able to effect penetration for bombs began to drop almost immediately. The damage done by the raiders is reported as considerable. Several careless onlookers were wounded by fragments of shells from anti-aircraft fire. M. Teyssiere, Chief of the Paris Fire Department, died of suffocation while directing the rescue of the injured.

May Search Homes For Hoarded Food

Right of Entry Authorized by Canada Food Board—Penalties Are Heavy

OTTAWA, June 28.—In order to facilitate the operation of the anti-boarding law, an order has been passed giving to an authorized representative of the Canada Food Board the right to enter and search any place where it is suspected that food is illegally held or an offence committed against the Canada Food Board regulations. The order provides that any person duly authorized by the Food Board, who has reason to suspect that any building, vessel, vehicle, receptacle or place contains any food or foodstuffs in excess of the quantities prescribed by law, or who has reason to suspect that any offence against the reulation of the Canada Food Board is being or has been committed, upon or within such premises, may enter the latter at any time of the day for purposes of examination, search and inspection.

Any Justice who is satisfied that there is reasonable ground for believing that food is excess of the legal allowance is held, or that there is anything in such premises which would efford evidence as to the commission of any such offence, may issue a warrant authorizing search and seizure.

Refusal or failure to admit any person authorized by the Canada Food Board, or an constable or search warrant issued by any Justice, or any duty authorized person contitutes an offence involving a penalty of not less than twenty-five dollars, or imprisonment for three months, or both fine and imprisonment.

When any person is charged with any violation of any of the food regulations, the burden of proving that food held by him or under his control is not held contrary to or in excess of the quantities prescribed by law shall be upon the person charged.

A penalty of from one hundred to one thousand dollars, or imprisonment, or both fine and imprisonment, are provided for violation of the new regulations.

WAR VETERANS' MOONLIGHT.

THE GREAT WAR VETERANS' ASSOCIATION OF PETERBOROUGH WILL HOLD ANOTHER MOONLIGHT EXCURSION ON THURSDAY EVENING, JULY 4TH. DANCING AND REFRESHMENTS. COME AND BRING YOUR FRIENDS. 3d-153-3074

THE DAILY EXAMINER

Helps its Advertisers to properly Display their Advertisements.

BRITISH DESPATCHES

The British Patrols Inflicted Casualties on the Germans in Raiding Operations

HEAVY FIRING HEARD

(Canadian Press Despatch.)

LONDON, June 28.—Considerable artillery activity developed last night on both sides in the region southeast of Gommecourt, southwest of Arras. British patrols inflicted casualties on the Germans in clashes in this area.

THE STATEMENT READS.

A raid attempted by the enemy Wednesday night against one of our posts in the neighbourhood of Moyenneville, south of Arras, was repulsed with loss. Part of our troops carried out a successful daylight raid yesterday near Mericourt, northeast of Amiens. It captured few prisoners without suffering casualties. During the night our own and the enemy's artillery was active in the neighbourhood of Rossignol Wood, southeast of Gommecourt. Casualties were inflicted upon the enemy in this neighbourhood by our patrols.

FRENCH OFFICIAL.

(Canadian Press Despatch.)

PARIS, June 28.—French troops last night carried out an operation on the front southeast of Amiens by means of which their lines were advanced in the Senecat Wood on the Avre, the War Office announced today. In this action and in other fighting between the Marne and Ourcq, south of Dammard, prisoners to the number of 122 were taken.

Heavy Gun Fire.

(Special to The Examiner.)

LONDON, June 28.—Heavy gunfire was heard along the English coast throughout last night. The cannonading which presumably camt from the west front was also audible in London.

Programme For To-night's Concert In Victoria Park

This evening in Victoria Park the following programme will be rendered by the 57th Band, under the direction of Lieut. R. Gliddon:

March, "Director," by Daniel.
Overture, "Crown Diamond," Auber.
Fox Trot, "Darktown Strutters Ball" (by request.)
Selections from the musical comedy, Katinka, introducing the following numbers: "The Bride," "I Want to Marry a Male Quartette," "Piano Girl," "Alah's Holiday," "Katinka," "Your Photo," "Charms Are Fairest When Hidden," "Rackety Coo."
Intermission for ten minutes.
Selected.
A selection from Rigoletto.
Grand Irish Fantasia.
March, "The Old Sod."
"God Save the King."

Survivors Landed Near Shelburne

Special to Examiner:

HALIFAX, June 28.—A boat load of survivors from a ship torpedoed and sunk by a German submarine off the American coast was landed near Shelburne to-day by a fishing smack. The survivors were found drifting sixty miles off Seal Island, Yarmouth. They said they had been in the life boat eight days, keeping alive on a very small quantity of bread and water. It is the first time German submarines have been reported as finding victims north of New York.

Canadian Press:

NEW YORK, June 28.—Landing of twenty-four survivors from Steamship Dwinsk at Shelburne N.S., to-day definitely accounts for all but two boat loads of the crew. Three boat loads containg 67 survivors had been previously reported missing. Seven boats in all left the vessel when she was torpedoed June 18. The Dwinsk was a troop ship returning to the United States. She had no soldiers aboard.

AMERICAN TROOPS WILL BE FORMED INTO ONE COMPLETE FIGHTING UNIT

(Special to The Examiner)

LONDON, June 28.—Premier Lloyd George in addressing the Commons last night threw an interesting light on the arrangement made which American troops were being brigaded with the British and French. He said it was done with the understanding that British recruits should replace the Brigaded Americans as soon as possible so the latter could be formed into American Divisions.

FOUR YEARS AGO TO-DAY GERMANY SOUGHT OPPORTUNITY TO CREATE WORLD CONFLICT

The Assassination of the Archduke Ferdinand Provided the Excuse Germany Was Waiting For—The Situation To-day.

IN ANXIOUS CONCLAVE

(United Press.)

(By J. W. T. Mason.)

NEW YORK, June 28.—Four years ago to-day the Archduke Franz Ferdinand heir to the Austro-Hungarian throne, was assassinated by Serbian fanatics. In revenge for this crime, Austria-Hungary tried to make a vassal State of Serbia, and thus gave to the German militarists an opportunity to bring about the world conflict. They had long been planning for a time when they could be sure of the dual monrachy's support as an active and willing ally. This was the cause of the war. On the fourth anniversary of the Archduke Franz Ferdinand's murder, the German militarists are gathering together in anxious conclave beacuse the German Government has been compelled to declare to the Reichstag that peace cannot be won on the battlefield. It has required three years and eleven months of fighting to exact this confession from Germany.

The vast dreams of pan-German that made International outlaws of Hohenzollern warriors, cannot be realized by force of arms. The German military machine who was ready for instant use on the assassination of Franz Ferdinand, is no longer able to keep up its bold front of assured victory. The machine has failed.

Reveals Fate.

Von Kuehlmann, the third Foreign Minister Germany has called to office during these past four years, has declined to conceal any longer from the German people the fate of the machine which is so relentless in its sacrifices of German man power. The four years from Franz Ferdinand to Von Kuehlmann, mark the shattering of the Hohenzollern ambition to rule the world by force of arms. There probably will be no further painful efforts by Von Hindenburg to rehabilitate the reputation of the German army. They will be in vain. Von Kuehlmann's words are ringing throughout Germany not to the forgotten. They soon will be singing in the ears of soldiers, who will then know that in every future German offensive they are dying in vain for victory.

Demoralization Next.

Four years after Franz Ferdinand's death, disquietude has gripped Germany. Demoralization is the next condition the Kaiser must face unless he publicly abandons the worship of militarism. Probably that state will be reached before the fifth anniversary of the war starts, but if not the war will continue to the sixth and seventh anniversaries or more, if necessary, until the complete triumph of democracy is manifest to the whole world.

Take in the moonlight excursion, with the R.U.I. Club, on the evening of Wednesday, July 3rd, and have a real good time. 3d151 3061

YOU CAN ENJOY

Normal vision; relieve all nerve and muscle strain; place your eyes in restful balance and have all the comforts of good eyesight by wearing glasses made by Dr. Lacey. 'Phone for appointment if you cannot consult him during the day, 1160 or 1484. 410 George street.

FRANK JENNE Says:

In these times every one consults his conscience when preparing for his immediate or future needs. Intelligent economy is a patriotic duty. Many men need clothes now. Buy for a reasonable time ahead but don't hoard. You will practice intelligent economy if you come to the Semi-ready Shop and buy a Semi-ready tailored suit when you need new clothes. "Come to me."

ANOTHER AUSTRIAN ATTEMPT TO THROW OUT PEACE FEELERS

Special to The Examiner:

LONDON, June 28. — Another Austrian attempt to throw out peace feelers via Switzerland has failed, it was reported here to-day in press despatches from Zurich.

These despatches stated that Austria-Hungary, through an unofficial representative in Switzerland during the past few days had attempted to discover the Allied standpoint regarding "important questions." The emissary failed completely and returned to Vienna.

Increase In Price Of Corn

Canada Food Board Will Take Action to Curb Present Condition

Special to The Examiner:

OTTAWA, June 28. — Complaints that as a result of the Canada Food Board's new order regarding the compulsory use of flour substitutes, the price of corn flour has been substantially increased and that an increase in the baker product is threatened, have come to the attention of the Food Board. The Board declares that the price of corn flour is based on the price of corn in the United States. The Board sets the maximum profit to be made by the miller at 25 cents per barrel. During the past ten days the price of corn in the United States has advanced 30 cents or has risen from $1.85 per bushel to $2.15. Corn now contracted for should be sold when ground at an advance of 50 cents per barrel on the basis of the increase in question but on old contracts there is no justification for an vance in the price such as has occurred.

It is pointed out that the corn of the increased price is not yet being milled, therefore on present stocks there is no reason for an increase. The Board does not state what will be done to control this sort of thing. It is hinted, however, that the flour business is licensed and that unwarranted increases may result in the loss of licenses.

Officers Will Not Be Compelled To Return Overseas

Special to Examiner:

OTTAWA, June 28.— Many officers now on furlough in Canada will not be compelled to return. By an arrangement recently made, officers home on "compassionate" furlough are turned over to the Adjutant General here and struck off the strength of the overseas forces. These include men who have been allowed to come home on furlough for domestic reasons designated as "compassionate."

Leave Refused.

Such men will now, instead of being responsible to the overseas organization, be at the disposal of the authorities here. Some will be placed in charge of depot battalions. Some will be put at instructional work. Some may again be sent overseas but all such as are on compassionate leave are for the present struck from the strength of the overseas forces.

There are quite a number of such officers in Canada at present, but there are no more coming. Leave for any reason whatever is now refused overseas men.

CARD OF THANKS

Mr. and Mrs. Wm. G. Stinson, 576 Harvey street, wish to thank their friends and acquaintances for kindness shown and flowers sent during their recent bereavement in the sickness and death of their daughter, Florence Wilhelmind. 1d-151

BOLSHEVIKI OVERTHROWN

Despatch Says Moscow Has Been Captured by General Korniloff Assisted by the German Fleet

DEATH OF THE CZAR

LONDON, June 28.—Out of a maze of conflicting stories of the latest developments in Russia, one thing seems to be corroborated from all sources, though unofficially, namely, that Nicholas Romanoff, former Czar, was slain by the Bolsheviki after a mockery of a trial. The Wolff News Bureau, a semi-official German agency, which might be expected to have reliable information, carries a story today. Other reports tell of a counter revolution with the Bolsheviki leaders in flight, Moscow is in the hands of Pro-German troops, and the Grand Duke Nicholas has been proclaimed Emperor.

The Copenhagen newspapers, the Agency despatch adds, gives prominence to a Berlin despatch quoting the Tages Zeitung of that city as follows: "It is believed here that the Bolsheviki government will soon be overthrown and that Kerensky is the man of the future in Russia."

SOVIETS OVERTHROWN.

Advices declare that the supporters of the Grand Duke Nicholas have overthrown the Soviets throughout the Siberian provinces of Irkotsk, Blagovieshtchensk and Ehabarovsk. The defeat of the Bolsheviki is said to have been made possible by the victories of Ozecho Slovak forces and the treachery of the Red Guard, who murdered their officers and then surrendered.

WILL SEND COMMISSION.

WASHINGTON, June 28.— Plans for sending a commission to assist that country economically and industrially have advanced to a point where it is possible to announce on official authority that the personnal of the commission is now being discussed.

(Canadian Press Despatch.)

LONDON, June 28.—According to unconfirmed reports to-day the Bolsheviki government in Moscow has been overthrown, says a despatch to the Exchange Telegraph Company from Copenhagen. The report says Moscow was captured by General Korniloff, assisted by the German fleet.

Advices from the same sources assert that Grand Duke Nicholas has been proclaimed Emperor. Nikolai Lenine, Premier, and Leon Trotsky, Minister of War, are said to have fled to the Murman coast. General Kaledines is said to have co-operated with General Korniloff.

First Announcement.

(Special to The Examiner.)

LONDON, June 28.—The first announcement approaching official confirmation of the death of Nicholas Romanoff, the former Czar, was received here to-day. The Frankfurter Zeitung, according to the Exchange Telegraph's Copenhagen correspondent, declares that Foreign Minister Tchitcherin wired from Moscow to the Russian Minister at Barnstadt, Germany, that Nicholas has been killed.

Murdered in a Train.

(Special to The Examiner.)

AMSTERDAM, June 28. — The Wolff Agency announced to-day that it learns from Russia that the former Czar was murdered in a train in which he was leaving Ekaterinburg immediately after Czecho-Slovak forces captured that town. From the some source it is reported that Grand Duke Alexis, the former Czarevitch, died a fortnight ago following a long illness.

POSTPONED MOONLIGHT

Of the Epworth League of George St. Church, will be held Tuesday Evening, July 2nd, per Str. Stoney Lake.

Tickets of original date honoured.

Refreshment booth and Good Music.

Evening Examiner

[Phones]—Editorial 1001, Business Office 1000. Private Branch Exchange to all Departments.

The Examiner is a member of the Audit Bureau of Circulations.

The Daily Examiner, published every [lawful] evening by the Peterborough Examiner, Limited, Office, 419 George St.

The Weekly Examiner, published Thursday morning.

The subscription price of the Daily Examiner is $4.00 per annum; that of The Weekly, $1.00.

U. S. REPRESENTATIVES.

Chicago, Ill.—W. H. Stockwell, 439 Peoples' Gas Building.

New York.—Chas. S. Miller, 225 Fifth Avenue

Advertising rates on application.

R. M. Glover, Managing Director.

CIRCULATION RETURNS

Week Ending June 1st, 1918.

Monday ...	5,775	Thursday .	5,75[illegible]
Tuesday....	5,730	Friday. ..	5,75[illegible]
Wednesday.	5,800	Saturday .	5,85[illegible]

Total for week .... 34,6[illegible]

DAILY AVERAGE 5775

Daily average for May, 1918 5795

The Daily Examiner is a member of the Audit Bureau of Circulations and all books and circulation records are audited by the Bureau's officials.

SWORN TO AND GUARANTEED

"Peterborough Presents Possibilities Unsurpassed."

THURSDAY, JUNE 27, 1918.

FALL WHEAT SEED.

The attention of the farmers of Peterboro district is called to the important announcement from the Ontario Minister of Agriculture, in regard to the urgent necessity of conserving as much as possible wheat suitable for fall seeding. The partial failure of the fall wheat crop in Ontario this year makes it necessary for farmers to make early arrangements for a supply of seed, and all farmers who have on hand a supply for which there is no demand locally, are asked to notify either the District Representative or the Department of Agriculture so that arrangements may be made to have the seed distributed. Hon. Mr. Henry points out that the food situation is such that there should be a large acreage of fall wheat in the province and in order to make this possible the cooperation of the farmers in the obtaining and distributing of the available seed supply is necessary. The matter is important and should not be neglected if Ontario is to do her part in food production.

THE NEW ALLOWANCE.

The new order issued at Ottawa in regard to the providing of civilian clothing for men discharged from the army will be appreciated by returned soldiers in so far as the size of the allowance is concerned, although there is one feature about the new regulation that might reasonably be altered. Under the old system a discharged man was given $8 to purchase civilian clothing in summer and $13 for the same purpose in winter. The amount was, of course, utterly inadequate, and has been the subject of much complaint. Under the new order the soldier on being discharged is given an order on any tailor in his city for $35. If the outfit he selects costs more than that amount he must pay the difference, while if the cost is less than $35 the amount saved goes to the soldier.

This part of the order will bring general satisfaction, but the same thing cannot be said of the new rule which requires a soldier on discharge to turn in his military great coat, tunic, trousers and cap. Hitherto the discharged man has been allowed to keep his military outfit and has been given the privilege of appearing in khaki at patriotic events, veterans' march-outs, church parades and similar functions. This has been appreciated both by the men themselves and by the public, and future turn-outs of the G.W.V.A. will lose much of their picturesque nature if the new order is strictly adhered to, as the men discharged from this time on will not be able to turn out in uniform.

A NEW DRIVE.

All indications point to an early resumption of the German offensive in France. Lloyd George announced the other day that it might only be a matter of hours before the enemy's blow was struck, and a despatch to the London Chronicle yesterday says: "Important events are developing on the west front. German resources are cunningly manoeuvring into position for a resumption of the offensive."

That the next attack of the enemy will be a formidable one, cannot be doubted. In spite of their heavy losses in the Amiens, Flanders, and Chemin des Dames and Noyon-Montdidier offensives, the Germans still have plenty of reserves. One well-informed war correspondent estimates that the enemy after reorganizing all the divisions that were shattered in the recent fighting, will have more than 200 divisions on the west front, with nearly 300,000 reserves in depots, and another 450,000, comprising boys of the seventeen year old class, available in the autumn. These figures indicate that the Germans are still capable of many formidable blows, and Lloyd George, in the fear that the allied peoples would attach too much importance to the splendid victory of the Italians, which decisive as it was as far as stopping the offensive of the Austrians was concerned, does not mean the speedy end of the war by any means, has sounded a note of warning that the next few months will be anxious ones for the allied cause. The delay in France has been invaluable to the allies, however; their reserves have been growing steadily with the arrival of fresh divisions from the United States. It is from our neighbours to the south that will come the legions that will eventually give the allies a numerical superiority over the enemy that will make possible a swift and effective offensive. In the meanwhile the feeling among the allied commanders in regard to the coming German offensive is one of confidence in the ability of General Foch's machine to parry all enemy blows and prevent the German high command from realizing any of its objectives.

CONSERVING CANADA'S TRADE

The Examiner has received a copy of a most interesting pamphlet by Hon. Frederick Nicholls, head of the Canadian General Electric Company, and chairman of the Special Committee of the Senate of Canada on the Conservation of Canadian Trade. The book contains addresses and letters in which Senator Nicholls has dwelt at some length on this most important subject, and has made many suggestions which should be of value. Among the subjects treated are trade conditions after the war, the necessity of preparedness, and the responsibility of the Government. The subject is a momentous one and Senator Nicholls has evidently devoted much of his time and his great experience as a manufacturer to an extensive investigation of the situation. The foreword to the pamphlet indicates the nature of the results of his study of the subject:

The uncertainty regarding trade conditions after the war is presently giving cause for grave anxiety to business men throughout Canada, says Senator Nicholls.

The balance of trade is now greatly in our favour and Canada is prosperous; in fact so prosperous that little heed is being given to preparation for the inevitable 'slump' that will be experienced when the demand for our output diminishes and present high prices are no longer current.

Undoubtedly much could be accomplished by the mobilization of our resources, intelligent cooperation in producing and selling, and courageous effort on the part of the government, which is well advised as to the problems to be met.

In time of war we should prepare for peace, and it will be unfitting to our dignity as a patriotic and resourceful Dominion if prompt and decisive preparations are not made to meet the new conditions which we will soon be calld upon to face.

EDITORIAL NOTES.

This war will end when somebody is licked. "We are not going to be licked," is the way Lieut. Cenal of the famous French Blue Devils looks at the situation.

American troops are to be congratulated upon their latest exploit of cleaning out Belleau Wood and destroying a force of 1200 Germans.

Sarnia's war chest campaign, which resulted in the raising of $117,00, has been one of the most successful evens of its its kind staked in Canada. Sarnia can evidently raise money as well as championship hockey teams.

King George is billed to appear in a new role on July 4th, when he will pitch the first ball at a ball game in London.

There is an unusual amount of sickness among German soldiers, undoubtedly caused by the bad news from the Italian front.

The Lethbridge Herald joins in the chorus of knocks for the Senate by suggesting that Hon. T. W. Crothers would make an ideal senator.

The German soldiers are surprised at the Austrian defeat. Probably the Austrians feel much the same way about it.

Ex-Premier Asquith proposes to refer the Irish question to the Dominion for settlement. This would be a pleasant little task for Premiers Borden, Hughes and Company in the intervals between making speeches and posing for photographs.

STR. MANITA, ON TUESDAY.

ON TUESDAY, JULY 2ND, THE STEAMER MANITA WILL LEAVE THE GEORGE STREET WHARF AT 9.00 A.M. FOR STONEY LAKE POINTS. 2d151-3057

WHAT OTHER EDITORS SAY

A SERIOUS SITUATION.

(Mail and Empire.)

The wheat flour situation is very serious indeed, and would warrant much sharper effort at cutting down consumption of it until September. In Canada only 20,000,010 bushels of wheat are left, or only one-seventh of what we are sending overseas this year. There is not enough for Canadians on any normal basis and for our Allies overseas also. The new regulations are based on real need, and will be obeyed accordingly.

A DOUBTFUL STORY.

(Toronto Globe)

The United States papers have a story about a Kentucky Colonel who stole a consignment of whiskey and sold it. The Cleveland Plain Dealer doubts the last part of the story.

THIS AWFUL WAR

(Windsor Record)

Pretty soon the men will have to carry around knitting bags to hold their birth certificate, marriage certificate, passports, medical examination sheets and registration cards.

WHICH?

(Lethbridge Herald)

The Calgary Albertan is so enamored with titles that it is rather offended that Hon. T. W. Crothers was not recognized. A title, at The Albertan's value, would be well placed on the Minister of Labor. Is that a reflection on the title or the Minister?

PUBLIC UTILITIES AND THE GOVERNMENT

(Springfield Republican)

There are two classes of utilities—those which would have been bankrupt had there been no war, and those whose solvency is affected by war conditions. With the credit of many public service corporations so seriously impaired, it is not clear that the government would be justified in using the nation's money for their relief without requiring them to undergo extensive financial reorganization, for which the time is probably not opportune.

SUCCESSFUL CAMOUFLAGE

(The Portland Oregonian)

It is well known that the Germans compel prisoners of war to praise the treatment they receive and permit no letters to pass which contain complaints, but one American prisoner evaded their vigilance when he wrote to his parents at Minneapolis the following apparently laudatory letter: "We are having the very best treatment. The Germans provide us with the best of everything. We could not be better treated if we were with our own people. There is only one thing we could wish for and that is to be at Lakewood Park." Lakewood Park is a cemetery.

THE NEED FOR OPTIMISM

(The Vicksburg Herald)

In great and prolonged military operations mistakes and consequent reverses are unavoidable. But considered as a whole, in any fair, intelligent and discriminating estimate of its advantages and disadvantages, study of the campaign leads to the operations mistakes and consequent conclusion that the escape of grave disaster testifies incontestably to the skill of the commanders and courage and fortitude of the soldiers. This is view that for its influence, upon morale both at home or in the field of action should be cultivated by all who have the winning of the war at heart.

LOST

LOST—UMBRELLA WITH SPRING opener. Finder, please leave at Examiner.

LOST—ON LANSDOWNE STREET between George and Lock or on No. 33 Street Car, a silver watch and chain. Finder, please leave at Examiner. 2d-151-3068

LOST—GREY AND BLACK TRAVelling rug in city. Finder, phone 906 or leave at Examiner. 1d-151-3077

LOST — BLACK BEADED CHAIN with black cross, between Park St. and St. Paul's Church, along McDonnel through Park or on London. Finder, leave at Examiner. 3d-151-3084

LOST — THURSDAY, A OLD broach set with ruby, between The De Laval Office and Edinburgh St., by way of King Edward Park and George St. Valued as a gift. Finder, please leave at Examiner. 3d-151-3082

FOR RENT

TO RENT — 5 ROOMED HOUSE, 3 piece, bath, furnace, north of C. G. E. $13.00. Apply by Letter Only. Box 3078 Examiner. 2d-151-3078

TO LET — FURNISHED APARTment; 5 rooms and bath; very central; also brick stable in rear. Apply box 2937 Examiner. 3d mwf147 2937

FURNISHED COTTAGE TO RENT —at Chemong Park, ice supplied. Apply, Dr. Young, 305 Stewart St. Peterboro. 2d-151-3086

FOR SALE

FOR SALE—HENS AND CHICKENS —Prices reasonable for best quality laying stock. Call evenings, 176 McDonnel street. Phone 104W. 6d mwf 147 2938

FARM PROPERTY AND GARDEN Lots for sale—168 acres of first class land on the Keene Road, 4 miles from city together with the present crop, immediate possession if desired, several park lots from 5 to 27 acres, with brick houses & barns on above, 2½ acres at Browntown good brick house and stables. Apply to J. A. Storey, 374½ Water St. 6d-wfm-137-2704

FOR SALE

One McLaughlin in first class rep ...	$750
One Chevrolet in first class rep.	$700
One Chevrolet, roadster	$550
One Grey Dort	$500
One Ford	$450
One Ford	$325

Apply Manning Garage. 3d-151-5070

FOR SALE — FIVE PASSENGER, four cylinder McLaughlin Car, D-35, 1917 — $775; in first class shape, painted this year. Reason for sale, owner buying bigger car. Apply at Examiner office for address. 2d-151-3069

A good mid-winter jelly salad can be made with tomatoes and gelatine in the usual way, seasoned with onion, parsley and celery.

WANTED

WANTED—ONE OR TWO YOUNG heifer cows. Apply box 3067 Examiner. 3d-151-3067

WANTED — DINING-ROOM GIRL. Apply, King George Hotel. 3d-151-3079

Holiday Specials

AT H. J. ZACKS

For to-morrow, we have a great list of bargains in Ladies' Ready-to-Wear. You can save from a Third to One-Half the regular price. There is no better chance for you to buy your Holiday Outfit at our Greatly Reduced Prices. Here are a few of our specials, but there are hundreds of more bargains in the store specially priced for THE HOLIDAY WEEK:

LADIES' SPRING SUITS—In all wool Serges. Colors, navy, gray, brown. All the latest styles. You can find almost all sizes in them. Regular price up to $35.00. Saturday Special, ... your choice only $14.95

LADIES' SILK SUITS—Beautiful styles, trimmed with different shades. Regular up to $18.50. Holiday Special.... only $9.95

LADIES' SILK DRESSES—You can't afford to miss our great special of Silk Dresses this week. We always have a good stock of silk dresses, but we never had a more splendid variety of Silk or Silk Crepe de Chine and Silk Poplin Dresses. Almost every shade you can mention, and all sizes, and the largest assortment in the city to choose from. Regular price up to $35.00. On Sale this week— $9.95 TO $14.95

LADIES' HATS—Trimmed, $1.49 — We have a great variety in the very latest trimmed Hats. You can have your choice to-morrow. The regular price up to $5.00, for, only $1.49

PANAMA HATS—Up to $3.00, for only $1.49

Another line of PANAMAS 98c

LADIES' SILK SUITS—Of best quality Taffeta. The coat is silk-lined and made up in beautiful styles. All colors. Regular up to $35.00. Saturday Special only— $14.95 - $18.50

LADIES' SPRING COATS—In all the leading shades, such as navy, grey, tango, brown and tweed, smart styles, full length. Regular price up to $25.00. Saturday Specials only— $9.95 AND $12.50

LADIES' PLAIN WHITE SILK WAISTS—A lot of Silk and Fine Voile Waists, newest styles. Regular up to $2.00.. Sale price 98c

LADIES' FANCY BRUSHED WOOL SWEATER COATS, $5.95—The most popular wool sweater going; large collar, belt or sash to match. Regular price up to $10.00. Your.... choice to-morrow only $5.95

LADIES' MUSLIN DRESSES, $4.98—Nice patterns, good style. Well worth twice the price for to-morrow.......... Your choice only $4.98

GIRLS' GINGHAM DRESSES—All sizes, good colors, nice styles. Guaranteed washable. Regular up to $2.00....... Sale price only 98c

LADIES' SILK COATS—We have just five left, in black and navy. Made of best quality silk, fully guaranteed. Lined with heavy silk; the most handsome Silk Coat shown in the city. Worth $32.00. Holiday Special ,only....... $20.00

LADIES' SHANTUNG SILK SUITS—In very attractive styles, with collar, cuffs and sash to match, in gray, natural and blue. Regular price $16.50........ To-morrow's sale price only $9.95

LADIES' WHITE PIQUE SUITS, $4.49—The coat is made with large collar and belt, and nicely trimmed. Regular $6.50. On sale for only $4.49

LADIES' SILK MIDDY—Latest styles, in white or natural. Regular $6.00. On sale Saturday only $3.98

LADIES' WHITE WEAR—Such as Middies, Skirts, Underskirts, Night Gowns and combinations. Regular up to $1.75... Your choice to-morrow only 98c

LADIES' SILK HOSE—Black only. Regular 50c....... On sale to-morrow 25c

LADIES' WHITE LISLE GLOVES—With dome fasteners. Regular 50c. On sale for to-morrow only........ 25c

LADIES' CREPE KIMONAS—In all colors, elastic bands and some embroidered fronts. Regular $4.00........ Sale price $2.50

LADIES' TWEED RAINCOATS—Made of pure wool tweed, and fully guaranteed waterproof; large collar and belt. Regular price $18.00. To-morrow Special only $10.00

LADIES' SILK CREPE DE CHINE WAISTS—The best quality of crepe de chine, in the latest styles; fancy embroidered fronts, in black, white, maize, flesh and navy. Regular price $5.00. Your choice to-morrow only.. $2.98

LADIES' SILK SKIRTS—Black and colors, in Silk and Silk Poplin, and a few fancy stripes in the lot as well. Regular price up to $8.00. Your chance this week only $4.98

Phone 711 H. J. ZACKS "BETTER GOODS FOR LESS" 422 GEORGE

Half Price Saturday is the Goal Tried for, the Items Below show how Nearly we have reached it--Many more like it at 430 George Street

Crepe de Chine and Georgette Blouses

Regular $6.00 and $7.00 qualities, in most popular styles, in plain and embroidered patterns, and we are putting these really beautiful blouses on Sale Saturday at....... $4.49

Silk Poplin Skirts $4.98

They are well tailored, all have novelty pockets, and some are prettily embroidered on belt and pockets......... Your choice on Saturday $4.98

White Outing Skirts

These skirts are made of cordeline and basket weaves. Made in straight line effects. Gathered at the waist beneath an all-round belt, and have pockets trimmed with pearl buttons. Extra Special on Saturday $1.98

Shepherd Plaid Sktirs

These skirts are the ever popular Black and White Check, tailored to fit and two-button trimmed pockets. They are a specially priced for Saturday, at the .... remarkably low price of $2.29

Month End White-wear Sale

Women's Corsets

They are made of good quality Jean, low bust and long free fitting hip, four hose supporters. Saturday Sale Price— Regular $1.25 for...... 98c Regular $1.00 for...... 75c

Women's Nightgowns

Made of excellent quality English nainsook, slip-over style, with round neck and pretty yokes of Swiss embroidery.......... Regular $1.50, for 98c

Corset Covers

Made of fine English nainsook, with deep front and back.... yokes of lace. Regular 75c. Saturday's Price 49c

Underskirts

They have neat fitting gored bodies of excellent quality white cotton, with deep frills of Swiss embroidery, cotton underlay. All sizes Regularly $1.50. On Saturday only 98c

Women's Combinations

Made of fine ribbed cotton and lustre thread, low neck and short sleeves, plain or lace yokes, and lace trimmed umbrella drawers. Regularly $1.25. On Saturday 75c

Drawers

Made of good quality cotton, in umbrella style with deep frill of tucks and embroidery. Both styles. Regular 75c........ On Saturday 49c

Vests

Made of fine ribbed cotton, low neck and no sleeves, or short sleeves, lace trimmed or plain beaded neck........ Regular 35c and 50c. On Saturday........ 29c

H. KLINE, 430 GEORGE STREET

One Door North of Jordan's Flower Store

Not a Joke

Middleton's

2 "SUGAR-BOWL" STORES are still in the Pure Candy and Ice Cream Business—notwithstanding the puritanical restrictions of our "City Fathers."

CANDY

CANDY IS GOOD FOOD—Pure and wholesome. Eat a few of our good Chocolates when you feel tired or hungry, and see the refreshing energy they will give.

ICE CREAM

ICE CREAM, too, is a delicious and highly nourishing Food. Eat a heaping dishful of our Ice Cream and learn how satisfying and strengthening it is.

Come in and enjoy yourself. We are fully prepared for crowds, day or night, or holidays. Extras for Dominion Day in Ice Cream Specialties, Soft Drinks, Home-made Caramels Chocolates, Nut and Fruit Candy, etc.

TWO STORES:
458 GEORGE STREET
HUNTER STREET

ONE ON PETE

Pete Simons will take your measure for your Sunday and Holiday smokes at **Clysdale's Tobacco Store.** If you go down the river or up, or intend to tackle fishing—Pete will have your favorite brands wrapped up for you. Ever since he left the board the boys find that Pete is just "Cut out" for catering to their cigar wants.

BUMPER CROWD AT FARMER'S PICNIC NEAR INDIAN RIVER

'Twas Held Under the Auspices of the Farmers' Clubs of East Peterboro'—Big Day of Sports and Games—Addresses on the Work and Progress of the United Farmers of Ontario.

BROUGHT FARMERS TOGETHER

The Farmers' Clubs of East Peterborough, representing the townships of Douro, Dummer, Asphodel and Otonabee, held a picnic yesterday in the grove a short distance north of the C.P.R. station at Indian River. As a picnic it deviated but little from the stereotyped form that has done service for generations, and has been specially favoured in rural communities; and the more sophisticated city crowds have added few frills to the general idea. The people came early from far and near, a great outpouring of producers whose automobiles jined the roadsides in two long strings with the nearby yards and fields showing a considerable collection. The old reliable horse and buggy outfit was almost lost in the general convey ance scheme, hidden behind the solid walls of motor cars. This was no annual well established picnic. It was the first held under the auspices of the neighbouring clubs of the four townships, and yet there were hundreds of farmers with their wives and families, with a few stray strangers from the villages and from the city rank outsiders who could not show the fraternal button of the Farmers' Clubs in their lapels, nor the tanned complexions and calloused hands that unmistakably differentiated the rural producers from the pale faces of the city folk.

The attendance was the first impressive feature of the gathering, for there were obviously more than one thousand persons on the grounds. And close upon that very significant fact, if it may be regarded as an indication of the interest the Farmers' "Union" is arousing, were the evidences of prosperity. The long lane of motor cars certainly represented bank accounts, otherwise the new generation of farmers have departed from the traditions of their sires and are living as precariously as their city dependents. The young ladies, and there were bevies of them, displayed dresses, and particularly sweater coats, as gay as any you see in the city. You might have lifted the crowd of girls from the country grove and set them down in Victoria Park on any band concert night without noticing any loss of vivacity or fashions, and you might have concluded that the exchange offered an appreciable improvement in deportment.

If the Farmers' Clubs have done nothing nothing else, they have provided a common meeting ground for the rural communities, and this social solvent is manifestly but a means to the end which may or may not be realized as fully as some of the leading spirits of the movement expect. In this social aspect of rural clubdom, there were the athletic contests in which the young men competed, showing real sportsmanship and considerable ability. Since the Farmers' Clubs hope to make farm conditions more inviting to the young men, that they will be induced to remain on the farms, it must be apparent that athletic meets, baseball and football games, will provide attractions that have been too long scorned in the rural economic scheme.

Perhaps some means will be found to elicit the interest of the young women more than the humdrum of home life. Rural communities in some sections of the United States offer valuable suggestions in this direction. At present there seems to be little activity for the girls hereabouts, but to reflect the financial standing of their homes and beside them the young men look gawky and unpolished. Many girls in the country are passable pianistes, but how few of their young men have had any musical training. It is, therefore, apparent to a casual observer of rural life hereabouts that there is a vast work to be done by Farmers' Clubs in this social sphere, if it is not obscured by the salient consideration of personal benefit, financial and otherwise, which has too long proven a baleful loadstone to far too many farmers.

Without proceeding further into the maze of speculation inspired by yesterday's throngs it is surely apparent that this incidental social question should not be brought in tailing the list of objects of the Farmers' Clubs. True, the social instinct naturally asserts itself upon opportunity, but subtle direction would give the younger generation a new appreciation of their community life, and a new valuation of the little things their parents deemed unprofitable, an application of the "finish" that seems to be confined to the daughters of the farm.

The general committee in charge of the picnic at Indian River was composed of the following men, representing six different Farmers Clubs—Samuel Armstrong of Indian River S. W. Anderson of Warsaw, James White of Indian River, Ernest McDonald of South Dummer, M. D. Sullivan of Douro, W. Thompson of Westwood, and Charles Thompson of Mather's Corners, Otonabee.

The Addresses.

During the afternoon two addresses were delivered dealing with the objects of the United Farmers of Ontario, and their Co-operative Company. Mr. R. W. E. Burnaby, president of the United Farmers' Co-operative Company Limited, and Mr. H. B. Cowan of "Farm and Dairy" were the speakers. Col. Johnston of Otonabee was chairman of this part of the proceedings, which was followed by quite a large section of the gathering. Mr. Burnaby is a farmer in York township, north of Toronto, who is said to have been shrewd enough in the real estate boom days in Toronto to have cleaned up a comfortable profit on his transactions, and wise enough to have seen the approaching decline, the eventuation of which found him working a big farm of 70 acres.

Speaking of the work of Hon. Mr. Crerar in the Dominion Cabinet, Mr. Cowan stated that the Minister's interest in the farmers had kept boys on the farms who would otherwise have been taken for military service. He also used his influence to give the farmers a voice in the fixing of cheese prices, and thirdly when the Government got a chance to purchase feed in the United States Mr. Crerar was instrumental in diverting half of the supply to the United Farmers' Co-operative Company for sale and distribution to its members.

Mr. Cowan denied that the United Farmers had any design of creating class cleavage. There are now 20,000 United Farmers in this province, and recently there have been a number of new locals formed in Peterborough townships. He alleged that the daily newspapers had sought the sensational elements in the recent conventions of farmers, and had not published complete reports.

"Don't take reports of farmers' meetings from the daily papers," Mr. Cowan warned his audience.

Other Features.

There was ample amusement provided during the afternoon. The Bethel baseball team, including a number of Peterboorugh school boys working on farms, defeated the Douro team by 14 to 4. Copp and Allen was the battery for Douro and Armstrong and Ryan for Bethel.

A football match between Warsaw and Westwood proved decidedly interesting, especially in view of the decline of this pastime, so general in the country a few years ago. The Warsaw lads showed better form and condition and had the bulk of the play, but the best they could do was lay up a score of 1-0, indicating the defence Westwood put up.

After supper there were other events. The tug-of-war was in progress at seven-thirty o'clock. The dancing pavilion was as great a magnet as ever Mr. Charlie Armstrong of Havelock, was floor master.

Among those from Peterborough at the picnic were Mr. C. H. Pennefather, Mr. J. R. Corkery, Mr. and Mrs. G. A. Gillespie and Mr. H. B. Cowan. Dr. Munroe of Warsaw, Mr. Richardson and Mr. Keefer of Norwood, were also noticed in the crowd and there were others from Norwood, Havelock and Keene. In short the picnic was an unqualified success.

Many Half-Prices
In Smart Summer
White, Black and Fancy
FOOTWEAR

2 BARGAIN DAYS
BEFORE THE HOLIDAY

If you are going for a pic-nic, or an excursion, or a vacation, you can jot it down that it will not be a success unless you have a pair of cool, comfortable, light Summer Shoes to enjoy your outing. We have made many HALF PRICE markings for Friday and Saturday Shoppers, which should bring you to the MODEL in a hurry.

Read some of the many Snaps we have for you:

Men's Calf Boots—With Neolin soles. Regular $7.00 line..... Two Days' Sale..... **$4.45**

Men's Brown Calf Boot — Neolin soles. Regular $7.50 line.. Two Days' Sale..... **$5.45**

Men's White Canvas Boot—Leather sole. Regular $4.50..... Two Days' Sale..... **$2.98**

Men's White Canvas Oxford—Leather sole. Regular $4.00... Two Days' Sale..... **$2.75**

Men's Oxfords—In black, brown and tan. Regular $6.00..... Two Days' Sale..... **$3.45**

Men's Running Shoes—White, with black sole. Regular $1.75... Two Days' Sale..... **99c**

Ladies' Dressy Black Kid Boots — Latest style, high cut.... Reg. $7.50. Two Days' Sale **$4.95**

Ladies' Fashionable Brown Kid Boots—With leather sole. Regular $7.50. Two Days' ..... Sale **$5.45**

Ladies' Dainty Grey Duck Canvas Boots—Regular $4.50..... Two Days' Sale..... **$2.75**

Ladies' White Canvas Buttoned Boot—All sizes, high heel and low heel. Regular $4.00..... Two Days' Sale..... **$1.95**

Ladies' Good-Fitting White Canvas Boots—Regular $4.00.... Two Days' Sale..... **$2.95**

Ladies' Smart Patent Leather Pumps—All sizes, military heel, and plain toe. Regular $5.00..... Two Days' Sale..... **$2.45**

Ladies' Neat Oxfords—In kid, with French heel and plain toe. Reg. $6.00. Two Days' Sale **$3.95**

Ladies' Serviceable Patent Leather Oxford—With French heel. Regular $6.00.. Two Days'.... Sale **$4.45**

Ladies' Gold Medal Oxfords—Cuban heel.. Regular $4.00..... Two Days' Sale..... **$2.75**

Ladies' "Mary Janes"—Patent leather or Gold Medal. Regular $3.50. Two Days' Sale **$2.25**

Ladies' Natty White Pumps — With fancy strap. Regular $2.50. Two Days' Sale..... **$1.75**

Children's Barefoot Sandals — Sizes 4 to 8. Regular $1.50.... Two Days' Sale..... **$1.10**

Children's Barefoot Sandals — Sizes 8½ to 10.. Regular $1.65. Two Days' Sale..... **$1.35**

Children's Barefoot Sandals — Sizes 11 to 2. Regular $2.00.. Two Days' Sale..... **$1.40**

Just now this Family Shoe Store is brimful of Natty Summer Footwear. We have Shoes for the Whole Family in White Canvas, White and Brown Duck, Tan, Patent Leather, Gold Medal and Calf—in Lace or Button Boots, High-Cuts, Oxfords, Pumps, Strap Slippers and Running Shoes. Our aim during the next Two Days is to make a Swift Clearance of all our dressy, White Footwear. Come and see and judge for yourself.

Model ELECTRIC SHOE SHOP
M. VENERANDA, Proprietor
Simcoe Street — West of Turnbull's

Dr. Edward Wood Will Locate Here

Son of Late Crown Attorney R. E. Wood will join the Peterboro Medical Profession.

Dr Edward H. Wood, son of the late Mr. R. E. Wood, Crown Attorney in the city, will next week join the medical profession in Peterboro, locating on Charlotte street.

Since graduating from Queen's University, Dr. Wood has had a wider experience in surgical as well as medical work than most doctors. As house surgeon of the Methodist Episcopal Hospital and German Hospital in New York for two years, his success made for him a name in the profession in that city. Later in 1915, he was appointed as surgical specialist in the 43rd General Hospital, British Expeditionary Force, which position he held until returning a few months ago to Canada to practice.

Mrs. Wood will join Dr. Wood in the city next week.

ST. JOHN'S CHORISTERS ENJOYED OUTING

Hospitality of Mrs. Ryerson Ritchie Was Appreciated.

Favoured with lovely weather St. John's choristers and their guests, to the number of one hundred and ten, thoroughly enjoyed a day's sail on the "Stoney Lake" to the lovely summer home on the Otonabee of Mrs. Ryerson Ritchie, who excelled themselves in kindness to their visitors. Lunch was served in the open by Coleman Brothers, who, while strictly obeying the food regulations, served a dainty repast both there and later, supper being served on the boat on the return journey. Harwood and Gore's Landing were also visited and races run off. The Rev. Canon Davidson and Dr. Cameron, Warden, were present, and the thanks of all present were heartily accorded to Mr. H. W. Morphet and Mr. R. J. Devey, whose splendid arrangements provided one of the most pleasant choir trips in the history of St. John's choir.

HOI. FOR STONEY LAKE.

ON MONDAY, DOMINION DAY, THE STEAMER EMPRESS WILL LEAVE LAKEFIELD FOR THE LAKES ON ARRIVAL OF THE MORNING TRAIN FROM PETERBOROUGH, RETURNING TO CONNECT WITH AFTERNOON TRAIN FOR PETERBOROUGH. 3d-151-3058

JULY CLEARANCE

$9.50 Wool Sweater Coats in Nile, Rose and Cadet

Sat. Special **$6.75**

Made of Shetland Wool, showing the beautiful elasticity of hand knit. They are pure Shetland wool, have white brushed collars and cuffs, pockets, and finished with a sash. Nile has been the shade so diligently sought after by the well-dressed woman, and to-morrow will be the first time it has been shown in the city in weeks.

Corsets 89c
Of summer weight batiste for warm weather. Boned for comfort as well as style.

Imitation Panamas 98c
Of various styles, smart and trim. All ready to wear, finished with neat hat bands.

Middy Ties 59c
Usually 75c. Big three-cornered hemstitched kind. In navy, green and black.

$1.50 Collars 79c
Great collection of satin pique organdy and crepe de chine collars. Half price to-morrow.

Shetlanyarn 24c
Specially made for sweaters. All the newer shades. Have you a summer sweater?

50c Black Lisle Hosiery, Saturday Snap 29c

LISLE hosiery of good quality at 29c is worthy of a whole page ad itself. Here are 1,000 pair delayed almost a whole season, but opened up just in time to make to-morrow's hose sales jump to twice their usual proportions. Buy a supply.

$1.75 & $1.50 Middies for 98c.
Either women's or small sizes. All of them are very attractive with smocking and colors. Saturday snap.

100 Summer Vests 2 for 40c
Styles galore. Either short or no sleeves. All are made of Swiss cotton and are in women's sizes only. Do not miss this special price.

Summer Dresses $5.90
Usually Sold at $.700, $9.00 & $10.00
To be able to get dresses such as these at $5.90 is of the utmost importance to young women for their holiday trips. We need not mention style more than to say they are our usual good styles and worth seeing.

Important Sale of Porch Dresses at $2.50
This manufacturer, by the way, has the reputation for being the most particular in his field. So this carefulness finds clear reflection in the garments themselves. Prepare to buy liberally and be on hand the first thing in the morning. The styles are those you will find in models at twice the price. Splendid quality ginghams used in the making, trimmed in white and various arrangements of materials.

Boys' Bathing Suits 39c

ELLIOT'S STORE
WE HAVE EVERYTHING A BABY WEARS

Boys' Ribbed Hose 29c

When in Need of Furniture Come To HARRY ZACKS

COME IN AND LOOK OVER OUR STOCK. NO OBLIGATIONS TO BUY UNLESS YOU ACTUALLY WANT. OUR EASY PAYMENT PLAN WILL PLEASE YOU.

Pay $1.00 Weekly
3-Piece Parlor Suites $28.50

For Saturday only we offer this $35.00 parlor suite for $27.50. The design is as pictured above. Frames are birch, mahogany finish, upholstered in very best quality of tapestry or silk.
DON'T MISS IT!

Solid Oak Couches

With solid oak frames; spring edge; steel construction. Special for Saturday—
$9.75 AND $12.95

Sliding Couches

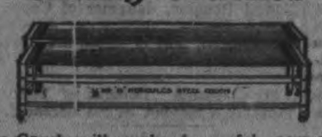

This Couch will surely be useful now as it makes a comfortable bed at night. Suitable for camping or veranda or if you are short of a bed for your Holiday visitors. Regular $18.00, for..... **$13.75**

Collapsible Go-Carts

Similar to cut, in black, brown or grey; rubber tired wheels, upholstered in Chase leather. Very Special for Saturday—
$9.75

ALL REED CARRIAGES, GO-CARTS, AND SULKIES GREATLY REDUCED FOR SATURDAY.

BUY YOUR FURNITURE AND HOUSE FURNISHINGS, SUCH AS CARPETS, LINOLEUMS, CURTAINS, ETC., NOW.

420 GEORGE *Harry Zacks* Phone 323
OPPOSITE EXAMINER OFFICE
FOR CASH IF YOU HAVE IT—OR FOR CREDIT IF YOU DESIRE.

Things That You Will Need For The Holiday at The Month End Clearance Sale Prices at Hall's on Saturday

Staple Department

50c White Bath Towels 39c each

Pure white Bath Towels, good large size, deep looped pile, fringed ends. Regular 50c. Month-end Clearance, each **39c**

35c Glass Toweling 23c yard

Superior pure finish Glass Towelling, in red and blue check, 23 inches wide. Good absorbent cloth. Regular 35c. Month-end Clearance, yard **23c**

Ready-Made Pillow Cases 35c each

Cotton Pillow Cases, all ready for use. Nicely made with 2-inch hem. Size 40, 42 and 44 inches. Month-end Clearance, 35c, 3 for **$1.00**

72 in. Cotton Sheeting 65c yard

Full bleached Cotton Sheeting, woven closely from firm twisted cotton yarn, full 72 inches wide. Month-end Clearance, yard **65c**

$1.50 Table Damask $1.32 yard

Beautiful satin finish Table Damask, 64 inches wide, fully bleached, pretty floral designs, with neat border effects. Regular $1.50. Month-end Clearance, yard **$1.32**

$1.25 Ivory Velvet Corduroy 98c per yard

A most fashionable cloth for Summer Outing Skirts or Suits. Nice heavy rich cord, and a material that will wash perfectly. Regular $1.25 ..... Month-end Clearance, yard **98c**

Just In for the Holiday. Pull Over Sweaters $6.50 each

Just arrived in the Knit Goods Department. Another big assortment of the fashionable Pull-over Sweaters, now so much in demand. Plain and Hour Glass styles. These are made from pure wool yarns with plain or stripe collars ..... Month-end Clearance, each **$6.50**

Summer Vests

O. S. Vests 35c each

Summer Knit Cotton Vests, in O.S. sizes, with or without sleeves. Month-end Clearance, each **35c**

40c Summer Vests 29c each

A splendid value in Summer Vests. Fine soft Egyptian Cotton, with or without short sleeves. Regular 40c. Month-end Clearance, each **29c**

50c Sport Wash Skirting, Saturday 29c

Novelty check and combination stripe and coin spot wash Skirting, in colors of mauve, maize, green and navy. Regular 50c. Month-end Clearance .... yard **29c**

Voile and Swiss Flouncings, 75c yard

Very pretty Voile and Swiss Flouncings, in a wide range of very dainty designs. Month-end Clearance, yard **75c**

HOLIDAY DRESSES That Will Wash For Women and Misses

Whether its a plain, a two-tone stripe, a novelty stripe, a smart check, or a rich plaid, you are looking for, you will surely find it among this great assortment of Holiday Dresses. The colors and styles are indescribable in their variety, and one of the most attractive features is, that these dresses are all exclusive and only one of a style. Priced at—

$8.50 UP TO $25.00

White Wash Goods Reduced Specially for This Sale

60c White Stripe Skirting 47c yard

Very neat white stripe Palm Beach Wash Skirting, 36 inches wide. Regular 60c. ..... Month-end Clearance, yard **47c**

75c Black and White Stripe Suiting 53c yard

Smart black and white stripe Wash Suiting. A very fashionable summer material. Regular 75c. ..... Month-end Clearance, yard **53c**

90c Gaberdine Suiting 73c yard

Something very new. Novelty stripe Garbardine White Wash Suiting. One yard wide. Regular 90c. ..... Month-end Clearance, yard **73c**

50c White Indian Head 39c yard

Pure white and nice linen finish White Indian Head..... Month-end Clearance, yard **39c**

Children's Wash Dresses Attractive Styles $1.50

The best kind of Wash Dresses for street or general wear. Made from materials that will wash and wear splendidly, in a big variety of girlish styles. Sizes to fit ages up to 12 years ..... Month-end Clearance, each **$1.50**

White Wash Pique Skirts

Newest Summer Styles

Holiday Special $1.98

A timely special for those who need a new White Skirt for Holiday wear. White Wash Pique Skirts in the season's most popular styles. All fresh, new skirts. Just in for the Holiday. Regular $2.50. Month-end Clearance, each..... **$1.98**

Corset Covers and Drawers

Corset Covers Lace Trimmed 25c each

Cut from good quality White Cambric, and nicely trimmed around neck and arms eye with lace. Month-end Clearance, each..... **25c**

Women's Drawers 50c pair

Made from a good wearing Cotton, open and closed styles, trimmed with neat frill of self, finished with lace. Month-end Clearance, ... pair **50c**

25c Turkey Red Cotton 19c yard

Genuine Turkey Red Cotton in printed designs. 27 inches wide. Used for covering purposes. Regular 25c. Month-end Clearance, yard **19c**

Children's Silk Lisle Socks 35c pair

Children's Silk Lisle Socks, with assorted colored tops, rich silky finish. Sizes 4½ to 8½. Month-end Clearance per pair **35c**

RUGS AND CURTAINS

35c Scrim Nets and Muslins 22c yard

Fine qualities in Curtain Nets, Muslins and Scrims. In neat designs. Some with fancy edges, others plain. Regular 29c and 35c yard. Month-end Clearance, yard... **22c**

$1.25 Window Shades 69c each

Slightly soiled from handling. Trimmed with dainty insertion. Size 37 ins. by 6 ft. long. Regular, each $1.00 and $1.25. Month-end Clearance, each **69c**

Chintzes 75c yard

In Sateens and English Chintzes, for draperies or covering. In colors to harmonize with any room you may wish to furnish with either draperies or coverings. Month-end Clearance, yard..... **75c**

$3.25 Mottled Rag Rugs $2.98

For that dainty bedroom one of these Rag Rugs would complete it. They are in colors of blue, rose and mauve, in mottled designs, with plain borders and fringed ends. Size 36 ins. x 72 ins. Regular, each $3.25. Month-end..... Clearance, each..... **$2.98**

$3.50 Marquisette Curtains $2.98

Very suitable for living-room, dining-room or bedroom. Made from fine Mercerized Marquisette, trimmed with hemstitching and durable lace and insertion, 2¼ yards long. Regular $3.50 pair. Month-end Clearance, pair **$2.98**

Silk Gloves

We have a complete stock of the newest holiday styles in Silk Gloves of guaranteed quality, in black, white and all costume shades, priced at, per pair

85c $1.25 $1.50

HOLIDAY NECKWEAR

Dainty New Styles

In our Neckwear Department you will find a host of smart new styles in Holiday Neckwear. Many distinctive novelties are shown in Piques, Organdies, Satins and Gabardines, as well as dainty Collar and Cuff Sets. Be sure and see our Holiday Neckwear styles.. Prices:

85c $1. $1.25 AND $1.50

SATURDAY SILK VALUES

Black Silk Poplin $1.75 yard

Full one yard wide, black Silk Poplin. A beautiful rich finish and a most popular cloth for suits and skirts. Regular $2.00. Month-end Clearance, yard **$1.75**

Plain Black and Navy Blue Foulard $1.59 yard

Nice rich quality of plain Silk Foulard, in black and navy blue. One yard wide, rich lustrous finish. Regular $2.00. Month-end... Clearance, yard **$1.59**

RICHARD HALL & SON LIMITED

Silk Hose that is Unequalled in Quality and Value

Silk Hose $1.25 pair

Beautiful heavy quality Silk Hose, in black, white, grey and brown. Seamless and shaped leg, double sole, heel and toe. One of the best silk hose values we know of. Per pair **$1.25**

Silk Hose $1.00 pair

In black, white and all wanted shades. Full fashioned and seamless. All sizes. This quality cannot be replaced at the present selling price. Month-end..... Clearance, per pair..... **$1.00**

Boot Silk Hose, 75c pair

Black and white only. Silk Boot Hose, seamless and extra good quality.. All sizes. Month-end Clearance, pr. **75c**

White Voile Waists

Many Styles **$2.50**

Not often do we offer such splendid styles in such fine Voile Blouses as the ones that we now show at $2.50. They are real Holiday Waists, in the most delightful summer styles, made from fine soft voiles in many attractive models. Month-end Clearance,.... each **$2.50**

Long President of Phelps, Dodge & Co., and Was Philanthropist Who Gave $375,000 Worth of Radium to General Memorial Hospital of New York—Had Relatives in Peterborough County.

New York, June 27.—Dr. James Douglas, mining engineer, and for many years president and chairman of the board of Phelps, Dodge & Co., copper mine owners, died at his home in Spuyten Duyvil, on Wednesday in his 81st year. He had been ill for several months.

Dr. Douglas amassed a large fortune in business and was well known as a philanthropist. Several years ago he presented three and three-quarter grammes of radium, valued at $375,000, to the General Memorial Hospital in this city, for its use for all time in cancer and other work. The gift represented the work of a score of years of the National Radium Institute in the West on carnatite ores. Dr. Douglas was associated with Dr. Howard A. Kelly, of Baltimore, in the work, and the product, seven and one-half grammes, was divided equally, the latter presenting his portion to the Johns Hopkins Hospital.

Dr. Douglas was born in Quebec, Canada, the son of Dr. James Douglass, who had a wide surgical practice, and is reputed to be the founder of the first hospital for the treatment of insanity in Canada. Dr. Douglas was graduated from Queens University, Canada, and completed his education in Germany. He then took a post graduate course in medicine and Chemistry in Laval University, Quebec, and later became professor of chemistry in Morrin College.

Moves to United States.

It was in the Harvard Hill Mines, and other mining properties in Lower Canada that Dr. Douglas acquired his first experience in mining and metallurgy. In 1875 he came to this country to take charge of the metallurgical operations of the Chemical Copper Company, at Phoenixville, Pa., where he later introduced the system of separating precious metals from copper by an electrolyptic method of refining.

Five years later, in 1880, Dr. Douglas went to Arizona, where he became interested in several mining operations. A year later he acquired copper claims in the Warren district, acting in the interests of the late Wm. E. Dodge and the late D. Willis James of Phelps, Dodge & Co. In 1865 these properties had become so productive that they were absorbed into the Copper Queen Consolidated Mining Company, of which Dr. Douglas became president.

Dr. Douglas then acquired several other mines, which were taken over by Phelps, Dodge & Co., in 1908, of which he also became president. At this time the Phelps-Dodge Company became a $50,000,000 corporation. In the early eighties Dr. Douglas began the construction of a standard guage railway running through the properties, which eventually became known as the El Paso and the Southwestern Railroad, a thousand miles in length. Dr. Douglas was the president of the road at the time of his death.

Wrote Several Books.

Dr. Douglas was the author of several books, including "Canadian Independence," "Quebec in the Seventeenth Century," "New England and New France," and a biography of his father, entitled "Journals and Reminiscences of James Douglas." He was a member of several scientific societies in this country and Europe, and was the winner of the gold medal of the Institution of Mining and Metallurgy of London, in 1915. In 1916, he was elected chancellor of Queens University.

In 1860 Dr. Douglas married Miss Naomi Douglas, daughter of Captain Walter Douglas, of Quebec. He had six children, four of whom are living, two sons and two daughters.

Mr. George Douglas of Young's Point is a nephew of the deceased.

Canada Food Board License No. 9-4681

HOLIDAY Fruit and Vegetables

We are pleased to announce the arrival of a large shipment of California fruit, consisting of—

Peaches, Apricots, Plums, Cherries, Cantaloupes, Watermelons, Grape Fruit, Bananas, Oranges, Lemons

Home Grown Strawberries, Tomatoes, Beans, Cauliflower, Beets, Cabbage, Green Peas, Lettuce, New Potatoes, Onions, Etc.

CANNED AND BOTTLED GOODS

Olives, Catsups, Sauces, Salmon, Sardines, Cheese, Etc.

Douros & Gettas
376 George Street
Phone 18 & 19

VETERANS ARE AFTER MRS. GORDON WRIGHT

KINGSTON, Ont., June 27. — The army and navy veterans have, in a strong resolution, taken Mrs. Gordon Wright, president of the W. C. T. U., to task for her "slanderous and unwarranted statements against the soldiers and their living while fighting on the western front."

The Veterans demand that the Department of Justice "deal with Mrs. Wright in such a way as will make future attacks on Britain and the Canadian soldier impossible."

They "consider the attack of Mrs. Wright far more vicious than that of Captain Bailey, and the authors should not be permitted to escape the consequences."

Rose Exhibition In Toronto Will Be Grand Display

The annual exhibition of the Ontario Rose Society will be held in Toronto on Wednesday, July 3rd at Jenkins new art galleries, 28 College street. Many new and rare varieties will be shown, in addition to hundreds of well known roses that should make a grand display. It is hoped that Peterboro will be represented among the visitors. Membership in the Ontario Rose Society offers the monthly bulletin and the annual review published exclusively for members, and also admission to the exhibition. Recently a number of Peterboro people have joined the Society, and if they are in Toronto on Wednesday, their membership tickets will admit them to the exhibition, half the proceeds of which will be donated to the Canadian Women's Association for the Welfare of the Blind.

Membership in the Rose Society is one dollar a year.

Forms are available at the Examiner Office for citizens who desire to join the society.

Bright colours are in vogue for the new hats.

A PROMISE MADE is a DEBT UNPAID

How many debts do you owe your friends regarding the promise of your Photograph or Picture of the Children. Phone for an Appointment

The LEE Studio

Successor to Moule

374½ George Street

Phone 46

Developing, Finishing and Enlarging for Amateurs

Voice of The People

Correspondence under this heading containing or involving attacks on individuals, or violent or extreme statements, must, to secure insertion, be signed with the writer's real name, the owner of which thus assumes the responsibility.

To the Editor of The Examiner:

Dear Sir,—However sincere the Food Controller may be in the carrying out of his duties, he is going the wrong way about it in conserving the food and doing justice to the hard-working man. If such a man is rationed on heart, liver or tongue, and one slice of bread, with an occasional feed of fish, day in and day out, it is too much to expect him to execute his arduous labours for any length of time without injury to himself. It may be that his work of production is as conducive to winning the war as are the efforts of our brave boys in the trenches, and for that reason the same attention should be given to his food supply. The man in the office, or behind the counter, or otherwise engaged in light work, does not need the same amount or kind of food, and therefore the rationing does not affect him in the same manner. There is no necessity for starving, or partly starving, any one, if people were compelled not to waste anything. It is the waste and not the use of provisions that should be looked after. We all know what wanton waste has been committed by cold storage when tons of meat, eggs and other provisions have been held up for exorbitant prices until they rotted and had to be thrown away, not only in Winnipeg, Toronto and other places, including our own city, to which reference was made in at least one of our own churches, but the matter was hushed up and the offenders were not punished. The whole cold storage business should be taken over by the Government at once, and administered in the interests of the people at large.

Yours truly,
ECONOMY.

June 28th, 1918.

CONFIRMATION SERVICE

St. John's Choristers are asked to attend the Confirmation Service in the church tonight at 8. Boys assemble at 7.45.

PHONOGRAPH FOR PROTESTANT HOME

Old Folks Are Enjoying the Music.

The Board of the Protestant Home desire to acknowledge with gratitude the kindness of many citizens who made it possible to place the home a new Edison Diamond Dise phonograph. The instrument was purchased from Mr. J. M. Greene of the Greene Music Company, who made a liberal discount as his contribution. The old people in the Home are enjoying it very much and especially those who are unable to go out. It will be a source of great delight for which they desire to extend their thanks to the kind friend who planned and carried out this scheme for their pleasure.

LANDSDOWNE LODGE S. O. E.

THE REGULAR MEETING OF THE L. LODGE, WILL BE HELD FRIDAY, JUNE 28 INSTEAD OF MONDAY, JULY 1st... MEMBERS PLEASE NOTE.

MR. SHINER, 311 FREDERICK

HICKEY'S

GOOD CLOTHES— NOTHING ELSE.

Men and Boys Clothing and Outing Toggery for Dominion Day

YOUNG MEN'S WORSTED AND TWEED SUITS — Sizes 34 to 38, two and three-button sac. Regular, $22.50 and $25.50..... for **$16.75**

MEN'S ALL-WOOL FAST COLOR BLUE SERGE SUITS—Two-button semi-fitting sac. Regular values $22.50 and $25.50..... for **$18.65**

KHAKI DUCK TROUSERS—With cuffs. Sizes 28 to 40 waist. Regular values $2.50 for.. **$1.75**

MEN'S LIGHT TWEED OUTING PANTS—With cuffs. Regular $3.50, for..... **$2.50**

SUMMER HOSIERY—Interwoven silk and lisle hosiery. The thin socks that wear. Priced from—

50c TO $1.00

MEN'S REAL PANAMA HATS — All shapes. Regular.... value $6.00, for..... **$3.50**

SILK SHIRTS—All colors. Regular value $6.00..... for **$4.00**

SPORT AND OUTING SHIRTS—Regular value $1.75..... for **$1.25**

SILK CRAVATS — Finest quality Reid's English foulards and crepe de chine cravats. Price—

50c TO $2.00

Every 75c washable tie in.... the shop **50c**

PYJAMAS — Summer weight silk frocks, beautifully trimmed. All colors. Price from—

$1.50 TO $4.00

W.G.R. SUMMER SHIRTS—Negligee with collars attached, double wear cuffs, reverses easily folding flat without a wrinkle..... Price **$2.50**

COOL UNDERWEAR — W. G. R. athletic underwear, two-piece or combinations. Per suit..... up from **$1.25**

Tru-Knit French Balbrigan Underwear..... **$2.00**

IF OFF YOUR ROUTE IT PAYS TO WALK.

Hickey's, Opposite Royal

The CRESSMAN Company Limited

Holiday Needs at Tempting Holiday Prices For Saturday

Suggestions for Your Holiday Attire At Snap Prices

Stripe Voile Dresses $8.50

Charming summer dresses, in grey and white, blue and corn, and pink and white. Straight skirts with large tucks, prettily arranged bodice with vestee of batiste. Excellent value at this snap price **$8.50**

Summer Suits $11.95

Modish suits of cotton poplin in rose, green, natural and white. Made with straight, plain skirts with shaped flange around bottom. Sacque coats, two-way collar, large pockets and belt. Saturday snap price..... **$11.95**

Silk Blouse $2.39

Lovely, soft quality habutai silk that washes perfectly. Made in three different styles, large collar with hemstitching, handkerchief front and high neck models. Our regular $3.50 value.... **$2.39** blouse. Saturday snap.

White Underskirts

Especially good wearing skirts of fine white longcloth. 18-inch flounce of embroidery in effective patterns, dust frill. A big bargain at the Saturday..... **$2.59** snap price.....

Girls' Gingham Dresses 98c

School and vacation dresses for girls from 6 to 14 years. Prettily made of fancy check ginghams and stripe muslins in Empire style..... **98c** remarkably good value at this Saturday snap price.....

Kiddies Wash Hats 49c

An ideal summer hat for little boys and girls in pique and linen, they can be washed so easily. Various becoming shapes. Splendid value.. **49c** at the Saturday snap price .....

Saturday the Last Day of the MID-YEAR SALE OF House Furnishings

We intend to make Saturday a "red letter" day by making a grand climax to a very successful sale. Take full advantage of the remarkably good values offered here, they may never be as cheap again.

Complete Your Bedroom Suite

No bedroom is complete without the dressing table. Saturday we are offering four handsome ones at reduced prices. They are of oak, mahogany, redgum and golden oak. Two have single mirrors, the others have triple bevel plate mirrors. All made in Canadian factories and are regularly sold at $22.00, $26.00 and $28.00..... Sale price **$17.85**

Mat Lengths $1.19

They make splendid mats for halls, bedrooms and living-rooms. Size 27 x 54 inches, of Brussels mats, Wilton and Tapestry.. **$1.19** carpet. Sale price for Saturday .....

Remnant Sale

Of voiles, scrims, marquisettes, madras and Bungalow nets. In lengths 4 to 8 yards—clearing all at HALF PRICE on Saturday.

One Hour Sale

8.15 to 9.15 o'clock Saturday Morning

$3.50 Scrim Curtains $1.98 Pair

The most serviceable curtains that can be purchased today are these of fine scrim. Do not shrink in the washing and are very easily laundered, requiring no streaching. 36 inches wide, 2½ yards long and trimmed with good looking lace. The regular stock price is $3.50, so this is a real saving chance for those who take advantage of this one-hour sale. On sale for one hour only, 8:15 to 9:15 Saturday morning, at this very low..... **$1.98** sale price, pair.....

Watch for the Green Price Cards Saturday Snaps

$2.95 Navy Blue Silk Foulards $1.79

A remarkable price reduction on these excellent quality navy silk foulards. The present season's most popular demand, in a selection of three novelty patterns. Regular stock price $2.95, 36 inches wide. One day Saturday snap..... **$1.79** yard .....

$3.00 Heavy Silk Crepons $1.95

All silk crepons, especially suitable for the new sleeveless coats or warm weather suits. Colors—rose, navy, grey and cream, 33 inches wide, and regularly sold at $3.00..... **$1.95** Saturday snap, yard.....

Colored Shantung Dress Silks $1.23

A complete color range in these beautiful new silks includes — rose, champagne, white, grey, reseda, green and shell pink. It is 32 inches wide, and our regular $1.65 value..... **$1.23** Saturday snap .....

OUR DAILY CALENDAR

I'd rather be a has-been than a might-have-been, by far, for a might-have-been has never been, but a has-been was once.

Saturday the Last Day of the June Sale of Shoes

Saturday closes the most successful sale in the history of our shoe department. Take advantage of this "last day" opportunity for splendid price savings on your summer shoe requirements.

Special Value $3.50 White Street Boots, $2.69

White leather soled street boots, this season's newest and smartest $3.50 shoes, high cut, with military or English heels. Wonderful value for Saturday..... **$2.69** at .....

$8.00 White Kid Cloth Top Boots $5.95

Our highest grade and most stunning white boot model for this season. Fine white kid, extra high cloth tops and aluminum covered heels. Good range of sizes. Our regular $8.00 value..... Saturday snap **$5.95**

$3.50 White Poplinette Oxfords and Pumps $2.69

Charmingly smart white poplinette oxfords and pumps, leather soles, long vamps and military heels. Big value on... Saturday at the snap price..... **$2.69**

5 Special Leaders for Saturday At the Redfern Store

White Wash Skirts $2.49

Made of especially fine quality fine repp, with plain front, slightly gathered back, finished at the top with soft belt and trimmed with two pockets. Special for Saturday..... **$2.49**

Street Dresses $12.00

Charmingly smart dresses of fancy mercerized foulards. Bodice simply formed with shawl collar and white wash satin. Shirt slightly shirred with tunic extending in points at front. Colors—navy, rose and Copenhagen, excellent value at the special price for Saturday **$12.00**

Black Silk Skirts $7.50

A lovely soft quality of taffeta has been used for these skirts. Modishly cut on simple lines, narrow belts and smart novelty.. pockets. Special for Saturday **$7.50**

"Billie Burke" Dresses $2.49

Dainty little dresses of striped percale with three-quarter sleeves, sailor collar and belt of self material. Real good bargains at this special price **$2.49**

Voile Blouses $1.39

Made of nice quality fine white voile with daintily embroidered fronts and fancy collars. Very specially price for..... Saturday **$1.39**

The CRESSMAN Company Limited

THE CITY CLOCKS ARE WIDE APART

Difference in Time About Six Minutes. Which is Right?

The Market Hall clock and the Post Office clock show a difference in time of about six minutes, and everybody is topsy-turvy as to which is correct, and it can result in some peculiar situations, if you care to try them out.

If you go to work by the slow clock and quit by the fast one you just work 24 minutes per day less than you should.

If you go to work by the fast one, and quit by the slow one, you work 24 minutes over the day.

If you take your time from the fast one all through the day you start early and quit early by the slow one, you start late and quit late.

The fast one may be trying to add a little to the daylight saving scheme and the slow one to gradually do away with it.

To say the least, the situation is not just right, and it is hoped that the two clocks will get their faces together again shortly and decide on whichever is telling the truth, so far as the time of day is concerned.

INFORMATION FOR BOOTHS ON JULY FIRST

Those Taking Space Should Be on Grounds Saturday Afternoon

Mr. Reg Turner, in charge of the booths at the Demonstration at the Fair Grounds on July First, will be at the grounds on Saturday afternoon in order to allocate spaces for refreshment and amusement booths. If you desire to secure the space you want to be there. He will also be at the grounds at 9.30 o'clock on Monday to look after the laying out of the line for the booths.

Owing to a desire to allow their employees to take advantage of the holiday, the firm of J. J. Turner and Sons will not pitch any tents on Monday.

WOODMEN OF THE WORLD

EXCURSION TO LINDSAY, JULY 8

Under the auspices of the above Society this most enjoyable sail will take place on Monday, July 8th. A hearty invitation is exended to the public to join the members on this trip.

Taking into consideration that the railway companies will not grant any reduction in fares, our neighbouring Woodmen of Lindsay have arranged with the Steamer Stoney Lake Nav. Co. and ourselves, to run their excursion the following day by boat to Peterboro. By doing this it enables us to bring down the fares to the smallest possible margin, and we hope the public will take advantage of this and make the trip a complete success. Tickets will be limited so as to have comfort on the boat.

For further particulars see posters.

Claims That Investigation Has Exonerated From Any Stigma Of Being Deserter

Pte. Patrick O'Leary, Central Figure in the Guelph Raid, Makes Statement to Press of His Army Service—Denies That He Was Ever Student There For Priestly Honours—Has Relatives in Peterboro

LONDON, June 28.—"Here is my record. Let those who mouth their patriotism show which of them can place his personal case against mine" said Pte. Patrick J. O'Leary, cousin of the famous Michael O'Leary, V.C., when interviewed at Carling Heights Camp regarding the charges made concerning him in connection with the Guelph Novitiate raid.

Although up to the present he has sought to avoid publicity, he said, he has at last decided to lay the facts before the public, and demand a retraction of what he calls "the gross untruths" voiced at Guelph by Rev. Messrs Spence, Palmer and others.

"My mother in Toronto is a widow," he continued, "my father having died of wounds received in the South African war. Three brothers of his went to South Africa, of whom two died in the service, and of the two living one is the postmaster of Cork Ireland.

"I have several cousins in the present war. The two O'Connors went with the 95th, in Peterboro, and a third, David O'Grady, who won the D. C. M., was killed in action.

"Unlike some of those who are abusing me, when war broke out, I and my cousin, Martin Hayes, were in Montreal and we volunteered at once. He was accepted, and was with the Canadians when they fired their first shot. I was turned down as undersize. As there was some prospect of the Americans joining in the war, I went to join the American regulars to be ready and trained, but was turned down at Plattsburg. I was also turned down by the navy. In May, 1915, I returned and volunteered at the armories in Toronto, and was turned down. I worked in New York a while, then in the hope that the requirements would be slackened, paid my way back to Toronto in 1916, and made it, being attached to the 95th Battalion under Lieut.-Col. Barker.

"In England I worked hard, and got on the first draft for France. I was sent to have three teeth extracted, but Capt. Crawford, without reason, extracted eighteen, most of them absolutely sound. That put me out of it. They wanted to discharge me, but I protested. They gave me a false set and sent me home. I had gone down from 115 to 80 pounds. I was discharged here in September, 1917, after 20½ months int the army, with a conduct sheet marked "very good."

Not Studying for Priesthood.

"Anxious to do what I could, I went to work on a farm near Peterboro, in April, no longer in any hope of gaining a place in the ranks, I went to the Novitate and abtained employment as gardener. I was not studying for the priesthood.

"Now for those lying slanders made by men at Guelph that disgrace the creeds they profess. They say that I was boarded at Kingston, put in Catogary A; escaped; was apprehended; boarded at Toronto; again escaped, and sought refuge in the Novitate. If they are men they will produce their proof or make retraction to which I am entitled. If they follow any other course they will comdemn themselves.

"I never saw Kingston. I was never a defaulter, but always have been a volunteer. When I heard, after the raid in Guelph, that it was supposed to extend to me, I went to make inquiries of the authorities at Guelph, I was courteously received but a moment later taken into custody as a deserter, sent to London under guard and compelled to take off my G. W. V. A. badge, and put in the clink.

Claims Exoneration Here.

"Lieut.-Col. Youngs, O. C. of the 1st Depot Battalion, examined my papers, heard my story and completely exonerated me. He told me I was no defaulter, commended me for being a volunteer, took me out of the defaulters' company and attached me to the headquarters company. He then made me his batman, and I am in that position at present.

"I was put in D. category, and the colonel told me that I could claim my discharge. I told him if I was fit to let me to go to France.

"Today I was again boarded, and managtd to squeeze through in A. and have asked for a place in the first draft.

"I was one of the witnesses called when Capt. MacAuley made the raid at Guelph. I heard Capt. Hingston, a returned chaplain from France, demand his credentials. All the party were in civilian clothes, and had no written authority to show their identity. They refused to show it, and I saw none, though they said they had it in their pocket."

P. Black Holding Down Prices

To-morrow will be the closing day of P. Black's Midsummer Sale, and it will afford another good chance for shoppers to buy ready-to-wear clothing and dry goods at closer prices than can be found anywhere else in the city. These sales at this south-end store have proved an attraction to shoppers, and as bigger reductions will be offered to-morrow, this store should be crowded.

Piano Recital

At the Conservatory on Tuesday evening, a most pleasing recital was presented by the pupils of Miss Olive Johnston, assisted by two violin pupils of Miss Lora Logan. Much credit is being given to the pupils and teacners for the high standard reached.

Columbine ..... Eleanor Dodds.
Blue Bell ..... Virginia French.
Red Rose ..... Dorothy Couper.
Portuguese Hymn ..... Jack Amys.
Mill Wheel ..... Krogmann
Gordon Dobbin.
Petite Valse ..... Dennee
Ablinda White.
Mazurka in F ..... Krogmann
Marie Armstrong.
Swaying Ferns ..... Quigley
Violet McIntyre.
Harvest Home ..... Lange
Lorne Bell.
Sonatina in G ..... Beethoven
Violet Young.
Tarantelle ..... Sturkow
Uldene Fletcher.
Ivy Leaves ..... Wallis
Kenneth French.
Violin ..... Selected
Harold Peace.
Doll's Dream ..... Oesten
Annie Amys.
Pink ..... Tickner
James Dutton.
At Evening ..... Sartoria
Marion Rae.
Messenges of Spring ..... Spindler
Gladys Green.
Queen of Roses ..... Ducelle
Katharine Ferguson.
Return March ..... Lichner
Ethel Walsh.
Fairy's Wedding ..... Quigley
Florence Evans.
Jolie Duchess ..... Krogmann
Isobel Couper.
Valse Brilliante ..... Chopin
Gwendolyne Dobbin.
Impromptu in B flat, op. 142, No. 3 Schubert
Beatrice Blake.
Violin ..... Selected
Sam Swartz.
At the Fountain ..... Ducelle
Edna Hewson.
Valse Chromatique ..... Godard
Beatrice Blake.
God Save the King.

New veils are embroidered with clusters of fruit.

Men's Straw Hats

The men who appreciate comfort and style in a STRAW or PANAMA Hat, will do well to see our very complete assortment to these seasonable goods.

We take special pains to suit every individual customer, in the hat most becoming to him.

W. E. LECH Manufacturing Furrier and Hatter
336 GEORGE ST. - - - - NEAR SIMCOE ST.

What Bride

Would not be delighted with one or other of these Wedding Gifts—

Solid Silver Table Knives and Forks
Solid Table Spoons to Match
Solid Silver Carving Sets
A New Coffee Set
Cut Glass Bowl
Gold or Silver Wrist Watch
Silver Toilet Set, etc

Selections Here in Special Variety for June Weddings

SCHNEIDER'S
The Jewelers, St. George

Smith's Saturday Shoe Specials

WOMEN'S WHITE "SEA ISLAND DUCK," and "POPLIN" HIGH-CUT LACED BOOTS—In two styles, plain toe or with toe cap. With low or high white enamelled heels..... Saturday **$2.95**

WOMEN'S WHITE "REIGNSKIN" PUMPS AND OXFORDS — Long vamps, white "ivory" leather soles and heels. Pumps made with high spool heels, Oxfords low walking heels..... Regular price $4.50. Saturday..... **$2.95**

WOMEN'S WHITE "SEA ISLAND DUCK" PUMPS—Made with or without straps. White enamalled Cuban heels..... Saturday **$1.75**

WOMEN'S WHITE CANVAS OXFORDS AND PUMPS—Heavy rubber soles and solid rubber heels..... "The Sport Shoe." Saturday **$1.95**

WOMEN'S WHITE CANVAS PUMPS—Soft flexible white rubber soles and solid rubber heels..... "The Maxie Shoe." Saturday **$1.85**

WOMEN'S PATENT LEATHER, SUEDE AND KID PUMPS — Some with straps, others plain and Colonial fronts, hand turned soles. Regular price $3.50, $4.00 and $4.50..... Saturday **$1.98**

MISSES' PATENT LEATHER STRAP PUMPS— Sizes 11 to 2. Saturday **$1.98**

CHILDS' PATENT LEATHER STRAP PUMPS—Sizes 8 to 10½. Saturday..... $1.69..... Small Sizes..... $1.49

$5.85---Oxfords For Women---$5.85

SPECIAL—Low Laced Oxford Shoes is the predominent style for women this Summer. We have them in tan calf, brown kid, plain black kid and patent leather, in a variety of styles..... All one price for Saturday **$5.85**

MEN'S WHITE TENNIS BOOT — Best quality "Fleet-Foot." Regular price $1.75. "Slightly Soiled"..... **95c**

MEN'S BLUE TENNIS OXFORDS—Rubber soles..... Boys' $1.15..... Childs' $1.00. **$1.25**

C. E. Smith The Shoe Man **384 George St.**

HOUR SALE

The J. C. TURNBULL Company, Limited

SATURDAY EVENING, 7.30 P.M. to 8.30 P.M. ONE HOUR ONLY.
FANCY VOILE BLOUSES. See Window Display

49c

RESIGNATIONS WERE ACCEPTED BY THE BOARD OF EDUCATION

Special Meeting Was Held This Morning—Petition Was Widely Circulated.

At a special meeting of the Board of education held this morning Major S. T. Medd appeared on behalf of Mr. F. J. Voaden, who is leaving the staff of Queen Mary School.

Petition From Parents.

Major Medd drew the board's attention to a widely signed petition from the West End parents asking the Board to consider Mr. Voaden's withdrawal of his resignation as principal of Queen Mary School handed in recently. Mr. Mattice has been appointed to the position. No action was taken.

Resignations Accepted.

Miss Mary I. Williams, of the Collegiate Institute, sent in her resignation, which was accepted. Other resignations accepted were Mr. G. M. Rozel, Misses Moffat, Sisson, McCutcheon, F. Jackson, Kennedy, Sage, Flemming and Stewart.

TRIP TO STONEY LAKE

ON SATURDAY, JUNE 29, STEAMER STONEY LAKE WILL LEAVE GEORGE STREET WHARF AT 8.00 A.M. FOR STONEY LAKE POINTS, RETURNING TO PETERBOROUGH ABOUT 2.30. ROUND TRIP 75c.
2d-150-3048

Stoney Lake News

STONEY LAKE, June 28.—Those registered at Juniper Island store for the past week are as follows:

Sgt. W. E. Masten, Guelph; Mr. L. Bhleff, Mr. V. Fiske, Mr. F. Doan, Mr. N. Rishor, Peterborough, at Fern Rock.

Mrs. Gifford, Miss May Gifford, Kingston; Miss Rena Stubbs, Toronto, at Chateau du Lac.

James Acton, G. W. Parks, E. T. Jacobs, L. F. Acton, C. Morris, J. A. Bartlett, at Acton's Island.

W. Willoughby, Dan. Duffield, Baltimore, at Fairy Lake Villa.

G. R. Curry, Port Hope; G. C. Nettleton, F. W. Nettleton, Mrs. C. E. Brown, E. Harkinon, Toronto, at Fernhaven.

Mr. and Mrs. W. M. Graham opened "Viamede" on Tuesday for the season. They arrived from Lakefield in their motor boat "Magnet."

Mr. and Mrs. Allan Hunter are in their usual camp on Mt. Julian.

Mr. Fred. Crawford, of Lakefield, was at Mt. Julian on Wednesday on business.

As yet very few cottages are open, but a gerat many people will open their cottages the end of the week, as July 1st brings an influx of holiday makers to the lakes.

Mr. T. W. G. Dennis' cottage near Juniper is open for the summer.

Mr. and Mrs. W. Clink are spending their holiday at "Ramesis," near Mt. Julian.

O'CONNOR IS NOW PREPARING A NEW ELECTORAL LAW

The New Law Will Consolidate the Various Electoral Enactments of the Past Two Sessions

(Special to The Examiner)

OTTAWA, June 28.—W. F. O'Connor, K.C., former head of the cost of living branch of the labor department is now preparing a new electoral law for the dominion. The new law will consolidate the various electoral enactments of the past two sessions with the existing law and it is stated that the result will be a federal franchise bill.

During the past two sessions some radical changes have been made in the electoral laws of the dominion Women have been granted the suffrage irrespective of whether they enjoy it in the respective provinces or not. From certain classes of people the franchise has been taken. Striking changes have been made in the compiling of lists for the federal elections. In the past the provinces have been permitted to lay down the qualifications for voting both for the legislature and for parliament. Last session a motion by Sir Wilfrid Laurier for the repeal of the war times franchise act was voted down by the government. While that measure will not be repealed it will be superseded by the proposed new federal consolidated act in which some of the features of the war times franchise act, will likely be incorporated, Mr. O'Connor, denies the report that he will be appointed clerk of the crown in chancery to succeed J. F. Foley, the present holder of the office.

Social and Personal

Mr. and Mrs. Walter Barringer are visiting friends in Toronto.

Mrs. C. E. Blewett and daughter, Jean, are visiting Mrs. J. A. A. MacLean, Lindsay.

Mrs. J. S. Moynes, Lindsay, is the guest of friends in the city.

Dr. A. J. Robertson was in Tweed yesterday.

Mrs. Sutherland of Quebec, is spending the summer with her parents, Mr. and Mrs. Logan, Murray street.

Mrs. Fitzsimmons, Toronto, was the guest this week of Mrs. James Lynch, 556 Aylmer street.

Mrs. F. Murray of Reid street, is spending a vacation at Rochester, Hilton, N. Y., Ampor Beach, and other points.

Mr. William Price and party were in the city yesterday en route for Stoney Lake on a fishing trip.

Mr. J. A. McKone and family leaves to-day for Hamilton, where Mr. McKone will attend a meeting of the Business Educators' Association, after which he will proceed to London, returning home about Wednesday of next week.

Miss Georgia R. Cuffe returned last night to the city from Montreal, where she has been connected with the Metal Products staff.

Mr. James Dodworth and Mrs. Dodworth and sons are registered at the Empress en route for Stoney Lake to open up their summer cottage.

Mr. and Mrs. J. H. Bowman and Mr. and Mrs. J. H. Gratton, Dundas, are registered at the Empress.

At the residence of Mrs. James Wood, Monaghan Road, the Thursday Club gave a splendidly attended garden party yesterday, at which a satisfactory sum was realized, to be devoted to friends for war work. About two hundred visited the grounds during the afternoon.

Mrs. Captain Manning and Baby Joyce are visiting at the home of Dr. and Mrs. Middleton. Capt. Manning is attached to the Canadian Hospital, Bassingstoke, England.

Miss Audrey Wainwright and Miss Regetta Lewis, are the guests of Mrs. James Herron and Mrs. Bruce Fitzgerald at Chemong Park.

Mrs. C. L. Ferguson, Newtonville, is visiting her mother, Mrs. Payne, 507 Bethune straat.

Mrs. Booth, of 516 Chamberlain street, has gone to visit her mother, Mrs. Stiver at Uxbridge, who is seriously ill.

Mrs. A. B. Cunningham, of 331 Reid street, is spending the summer holidays at Port Colborne, Ont.

Mr. and Mrs. Fitzsimmons and two children, of Toronto, who have been visiting Mrs. Lynch, Aylmer Street, returned home to-day.

Dr. Young of this city, who has been attending the meeting of the Medical Council in Toronto, returned home last night.

Reeve Matheson, of Havelock, is in the city to-day.

Rev. F. J. Sawers Cobourg, has been called to the city by the critical condition of his mother's health. Mrs. Sawers' recovery is despaired of today.

Mr. J. W. Worth has taken the home lately occupied by Mr. Storey, Weller street.

Mr. and Mrs. George King have taken the house occupied at present by Mrs. Lane, 418 Rubidge street.

Mrs. G. Ballester, Tate of Lakefield, is the guest of Mrs. Walter Blackwell, 16 Winlecocks street.—Toronto Globe.

Miss Williams, Winnipeg, is visiting her sister, Miss Mary I. Williams.

Mr. Alex. Ross of the Machine Telephone Co., Lindsay, is a visitor in town to-day.

Mrs. R. Donoghue of Bridgeport, Conn., is visiting her parents, 112 Stewart street.

Mrs. W. H. Garnett spent yesterday in the city, the guest of her daughter, Mrs. J. L. Rowland.

BIRTH.

HOOPER — On Thursday, June 27, 1918, to Mr. and Mrs. Fred Hooper, 116 Dublin street, a son.

PETERBORO MASONS AT OAK ORCHARD

Yesterday afternoon members of the Royal Arthur Lodge A. F. and A. M., celebrated their fifth annual reunion by a motor trip to Oak Lodge, where an excellent outing was enjoyed. An able address was made by Right Worshipful Brother R.H.R. Kenner. A number of others also spoke. About fifty members were present.

GARDEN PARTY WAS A BIG SUCCESS.

ST. LUKE'S WOMEN'S GUILD REALIZE ONE HUNDRED DOLLARS.

Over one hundred dollars was realized by St. Luke's Woman's Guild at the garden party given yesterday afternoon and evening at the home of Mr. Alex. Fitzgerald, Hunter Street East City. The grounds on which the tastefully decorated tables were arranged presented a picturesque appearance with the gay decorations of Chinese lanterns and flags. Here refreshments were served by well organized committees. One particularly well chosen feature was the group of merry maids from Miss Nicholls' class, who assisted in serving the refreshments.

Mrs. Greenslade was in charge of the musical programme, and had secured some splendidly chosen talent, which was greatly appreciated.

The programme as presented was: Solos by Mrs. Northcott, Mrs. Chas. Graham, Miss F. Emmerson, Miss Mildred Green and Miss Ruby Quartermaine, and a duet by Mr. and Mrs. Greenslade.

Altogether the affair was a distinct success and the Guild is very grateful to Mr. Fitzgerald and Miss Graham for kindly placing the house at their disposal.

CONFIRMATION SERVICE

Confirmation service will be held in St. John's church this evening at eight o'clock when the Right Rev. Bishop Reeves of Toronto will give an address.

REGISTRATION AT FENELON FALLS

Dr. Gould, Deputy Registrar of Fenelon Falls, reports that 942 were registered, there being 511 females and 431 males. Of these the great majority registered on the last day, Saturday.

BE PREPARED

For the Hot weather by Selecting your Palm Beach Suit, Outing Shirts, Summer underwear, lightweight Hosiery, Wash Neckwear.

STRAW OR PANAMA HAT AT SHOP OF FASHION CRAFT

Our stock is now complete with everything necessary for hot weather comfort.

Jack Primeau
With A. M. Laidlaw at Fashion Craft Store
140 Hunter Street

Are You Going Away?

Or, do you need a well made Suit of light clothes for summer wear either two or three piece, made by a practical tailor.

It will pay you to come over to the old established East City Merchant Tailor and see my stock of summer Suitings, and get measured if you want god custom tailored garments.

J. L. WYATT
EAST CITY'S OLD ESTABLISHED MERCHANT TAILOR.
DRISCOL STREET

DIAMOND RINGS

Are never dimmed by time or constant wear. Sold in a store conducted in a most economical plan, consistent with perfect service. That's why we keep on quoting low prices.

Frank Clarke
GOLDSMITH HALL 170 Charlotte

Send Cheer to your Friends

What better expresses your sympathy or good cheer than a prettily arranged box of Cut Flowers

Peterborough Floral Co.
434-436 Water St. Retail Store 347 George St.
TELEPHONES—Greenhouse 1398 Residence 1647

Don't Miss This Last Chance at

P. BLACK'S

MID-SUMMER SALE

Every item in this list of Bargains is offered at a Price that cannot be undersold in the City. Saturday at BLACK'S will be a day of great Money-Savings in Ladies' and Men's Clothing, and Summer Household Goods, as is the last day of our Mid-Summer Sale. These are only a few of welcome snaps waiting you. Prepare for the Holiday:

Ladies' White Voile Waists—Nicely trimmed. Worth up to $2.00. Sale Price 79c

Ladies' White Silk Waists—Regular $5.00. Beautifully made. Sale Price $2.25

Ladies' White Middies — Some of white, others trimmed with pink or light blue. Guaranteed not to fade, trimmed with braid, collars and pockets, and belts. Worth $2.00. Sale Price $1.00

Another Lot White and Colored Middies—Worth $1.25 Sale Price 65c

Girls' Middies — In Balkan style. Beautiful material, well trimmed. Worth $1.25 ..... Sale Price 59c

Girls' Blouses—Trimmed with blue or red. Nicely made. Worth 75c. Sale Price 39c

Ladies' Black Satin Waists — Regular $1.50 ..... Sale Price 79c

Ladies' Black Voile Waists—Nicely made. Regular $1.50 ..... Sale Price 89c

Ladies' Blue and White Stripe Voile Waists—Regular $1.50 ..... Sale Price 75c

Ladies' Striped Skirts—Very pretty patterns, latest make. Pockets and belt. Best material ..... Worth $2.75. Sale Price .. $1.75

Ladies' White Skirts—Just a few left. Regular $1.50 ..... Sale Price 98c

Ladies' Corset Covers—Nicely trimmed. Regular 40c ..... Sale Price 25c

Another Lot — Trimmed with embroidery and tucks, front and back the same. Worth 75c ..... Sale Price 50c

Ladies' Corsets — Just a few left. Regular $1.00 ..... Sale Price 69c

Another Lot—Regular $1.50. Sale Price 98c

Best Make—Regular .... $2.15. Sale Price $1.49

Ladies' Combinations — Of Corset Cover and Drawers. Well trimmed with embroidery and tucks. Worth $1.50. ..... Sale Price 89c

Ladies' Vests—Worth 35c ... Sale Price 20c

Ladies' Aprons—Here is a great snap in Ladies' White Aprons .... Worth 35c. Sale Price 20c

Ladies' Tea Aprons— ..... Worth 25c. Sale Price 10c

GREAT SPECIAL — In Ladies' and Men's Raincoats, in Silk Poplin or fine Tweed. Regular $5.00 to $8.00 .. To clear, Sale Price $3.95
All colors.

Men's Tweed Raincoats—Just a few left in light colors, belt, nice for spring and summer coat. Guaranteed waterproof. Regular $11. Sale Price $5.98

Great Special—In Boys' Underwear to clear. Balbriggan. Sizes from 26 to 32. Worth 60c ..... Sale Price 29c

Boys' Wash Suits—In brown or blue stripe, different styles. Some linen color. Worth $1.50 ..... Sale Price 89c

Boys' Blouses—Worth 65c .. Sale Price 45c

Boys' Overalls—Regular 75c. Sale Price 45c

Children's Capes or Raincoats—Waterproof. Regular $4.00. Sale price from— $1.75 TO $2.75

MEN'S WEAR

Just a few Men's Suits to clear, in navy blue or other color. Regular $17.00 to $20.00 ..... Sale Price $11.50

Black Socks—Regular 35c .. Sale Price 20c

Men's Fine Shirts—Just a few left. Large sizes. Regular $1.25 to $1.50. Sale Price 79c

Marino Underwear—Regular $1.00. Sale Price 75c

Or Suit—For ..... Sale Price $1.40

Men's Balbriggan Underwear — Fine for summer. Regular 75c .... Sale Price 45c

Or Suit—For ..... Sale Price 80c

Men's Caps—Regular 50c .... Sale Price 35c

Men's Panama Hats—Regular $3.50 to $4. Sale Price $2.49

Men's Straw Hats—In sailors, nicely trimmed. Well worth $1.50 to $2.50. Sale Price 75c

Men's Trousers — Good working pants. Regular $2.75 .... Sale Price $1.49

Fine Trousers — Are all reduced. Come early.

I will Pay you to come down to the Corner Store, on King and George Streets, opposite Peter Hamilton's Foundry, where everything is cheap.

P. Black, Corner King and George Street

Unexpected, Unexcelled-of, But Fifteen Days Duration---Our

MID-SUMMER SHOE SALE

A greater, finer sale than you would ever expect under present chaotic market conditions, begins here on Saturday, June 30th.

Our many friends have always looked forward to this annual event to supply their footwear needs at greatest possible economy, will speedil acknowledge this quite the most compelling sale we have ever held.

For despite increased wholesale costs, we have greatly reduced the prices of every line in novelty or staple styles in shoes for men women and children.

TAKE ADVANTAGE OF THIS SALE FOR YOUR HOLIDAY BUYING

Women's Patent Pumps
Made on Colonial style. Cuban heels. All sizes. To clear— $1.49

Women's White Canvas Pumps
Colonial style. With covered heel. To clear— $1.49

Women's Black Patent Mary Janes
Of best Patent or Kid, with Mary Jane or Ankle Strap. Reg. $3.00 for— $2.25

Women's White Mary Janes
Of best canvas. White soles and heels. Reg. $2.25 for— $1.75

Women's Brown Calf Oxfords
Also in black, with Louis or Sport Heels. Leather or Neolin Soles. Reg. $4.00, for— $3.98

Women's Grey Oxfords
Best quality Kid. Latest style. Reg. $9 for— $5.00

Women's White Pumps
Made of Canvas, with rubber soles. Leather heel. To clear— $1.75

Women's White Canvas Oxfords
With Rubber Soles and Heels. Reg. $2.50, for— $1.75

Women's White Canvas Boots
Made of good quality Canvas. Leather soles and leather covered heels. Short vamp. Reg. $3.50 for $2.25

Women's White Poplin Boots
Of the very finest quality. Enameled leather soles and white Louis heels. All sizes. Regular $5.00 for— $2.98

Men's Mahogany Calf Boots
Made of excellent quality Calf in a very rich shade. Have Neolin soles and rubber heels. English last. Reg. $7 value, for— $5.49

Men's Brown Calf Boots
Of Russia Calf. Have leather or Neolin soles. All are Goodyear welts. All sizes and lasts. Regular $7.00, for— $4.98

Children's Patent Slippers
With Heavy Soles and Heels
Sizes 4-7½ $1.00
Sizes 8-10½ $1.15
Sizes 11-2 ..... $1.25

Children's White Slippers
Of Good Quality Canvas—
Sizes 4-7½ $1.00
Sizes 8-10½ $1.15
Sizes 11-2 ..... $1.25

Children's Running Shoes
In Black or White with Black Soles—
Sizes 4-10½ ..... 90c.
Sizes 11-13 ..... $1.00
Sizes 1-5 ..... $1.25

D. ZACKS, 424 GEORGE ST.

THE WORLD OF SPORT

THISTLES DEFEATED SOLOMON'S RIVERSIDES LAST EVENING

ame Will Be Protested--The Thistles Scored in the First Innings---Game Was a Good One in Spots

For the first time Solomon's willow elders went down to defeat at the nds of the champion Thistles. Kirn the losers, played a wonderfu me of ball, but was given ragged pport, making eight errors in the st two innings. About three hun and fifty fans turned out to see e battle royal, and they certainly w one of the best league fixtures is season. The Thistles scored in e first innings and made four tal s in the second, making the score . The Riverside's throwing again came erratic in the fourth innings, d by bunching their hits the cham on Thistles managed to get three ns.

The Riversides then settled down d only two errors were made by em to the end of the game. In the seventh innings the Riversides scored ne, Kirn getting home safely. Solo on was left on third when a pop nfield fly was hit by Rightfielder ook, which Neary dropped. Solo on crossed the plate and the um ire called it a foul ball. Solomon isputed the umpire's decision, and as retired from the game. LeBar ook his place on third. The side as retired when LeBar was caught tapping. The Thistles were retired n a row by Kirn.

In the eighth innings the River ides garnered three runs and three nen were left on bases with two out, hen Cook fanned thus ending the coring.

On the last half of the eighth, the Thistles did not even reach third, and n the ninth the Riversides were re tired unable to connect with Neary's slants.

A formal protest has been lodged by the Riversides, against Umpire Kay's decision in the seventh innings.

The Summary:

RIVERSIDES.

	AB	R	H	O	A	E
Sheehy rf 1b	4	0	1	4	1	0
McCraney 2b	5	2	2	0	5	1
Conners 3b	2	0	0	0	1	2
Guerin ss	3	1	1	2	2	0
Phelan c	3	0	1	9	2	1
Kirn p	3	1	0	5	5	0
Solomon 1b	2	0	1	3	0	1
Field cf	4	0	0	0	0	1
Cook rf	4	0	1	0	0	0
Murty ss 3b	4	1	0	1	0	4
xLeBar	0	0	0	0	0	0
xxWilgar	0	0	0	0	0	0
	34	5	7	24	16	10

xReplaced Solomon in seventh.
xxBatted for LeBar in eighth.

THISTLES.

	AB	R	H	O	A	E
Cherrett ss	4	3	1	4	2	1
Heenan cf	5	1	2	0	0	0
Kenneally rf	3	0	2	1	0	0
Shaw lf	4	0	0	0	0	1
Jackson 1b	4	0	0	9	1	0
Coupli c	4	0	0	7	0	0
Barley 3b	3	1	0	1	2	1
McLeod 2b	4	1	1	4	2	1
Neary p	4	2	1	1	3	0
	35	8	7	27	10	4

Score by innings:

	R.H.E.
Riversides	01000130—5 7 10
Thistles	14030000—8 7 4

Two base hit, Kenneally, sacrifice hit, Phelan, struck out by Kirn 8, by Neary 7. Bases on balls, off Kirn, 2, off Neary 4; double play, Jackson to Cherrett. Left on bases, Riversides 7, Thistles 5. Hit by pitcher, G. Kirn, Cherrett. Time 1.45. Umpire Kay.

LAWN BOWLING

The second round for the possession of the fobs will begin tonight if the weather is favorable.

The Read rink will meet the Fitzgerald rink. In the contest for doubles, the Taylor doubles won from the Read doubles, score 13 to 9.; and the McKone doubles won from the Pratt twain, score 14 to 12.

After this round for the fobs, the high scores will play off for final possession.

The doubles after playing the schedule posted in the club house, will play off in tournament schedule for possession of the prizes.

Two weeks will finally contest the local prizes.

BASEBALL
RIVERSIDE PARK
Saturday Afternoon 2.45
ORIENTALS v. DeLAVAL
COME WITH THE CROWD
Admission—Gents 15c, Ladies10c

A. CHERNIKOFF
New and Second-Hand Store
450-452 George Street, North
HAS REMOVED to 283 GEORGE STREET SOUTH, near King Street, but will continue in the North Store as well, until 15th August. Rock bottom prices on all goods at both stores

A Great Attraction For July First

The Whippet Races Something Entirely New—Very Exciting

The Toronto Whippet Association has sent the following programme of their races, with owners, dogs and handicaps, which are to appear at the monster demonstration to be held in Peterboro on Monday, July 1st next:

FIRST HEAT.

Mr. A. Lake, Chauffeur, weight 21 lbs., scratch, colour red.

Hyde Kennels, Gypsy Queen, 18 lbs., scratch, colour white.

Mr. J. B. Grimshaw, Hulls Maid, 13 1-2 lbs., 8 yards, colour blue.

SECOND HEAT.

Mr. J. Lords, Hearts of Oak, 25 lbs., scratch, colour red.

Mrs. A. Lowenstein, Hasty Daisy, 21 lbs., 1 yard, colour white.

Mr. J. King, Royal Gypsy, 14 1-2 lbs., 10 yards, colour blue.

Mr. George D. White, Granite Beauty, 13 1-2 lbs., 12 yards, colour yellow.

THIRD HEAT.

Mr. S. Grimshaw, Miss Canada, 23 1-2 lbs., scratch, colour red.

Hyde Kennels, Black Pearl, 16 lbs., 8 1-2 yards, colour white.

Mr. H. Streeter, Granite Brownie, 15 1-2 lbs., 12 1-2 yards, colour blue.

Mr. E. Call, Rosie, 16 lbs., 8 1-2 yards, colours yellow.

FOURTH HEAT.

Mr. F. Monson, Country Girl, 16 lbs., scratch, colour red.

Mr. F. Robey, Monkey, 18 lbs., scratch, colour white.

Mr. A. Lowenstein, Prince Charming, 13 lbs, 9 1-2 yards, colour blue.

FINAL HEAT.

Winner, 1st heat, red colour in final.

Winner, 2nd heat, white colour in final.

Winner, 3rd heat, blue colour in final.

Winner, 4th heat, green colour in final.

Extra Special Cash Grocery List

Just to show what it means to you in money saved since the cash system came into effect, read the following list, and we think you will admit the new system is worth while. Goods to be obtained at any of the stores mentioned below.

At the request of our customers we are continuing the sale of our 54c. Bacon for 46c.

For a little while longer, 7 lb. Rolled Oats for 44c.

Cornflakes will soon be off the market. While they last, 3 boxes for 37c.

Tins of Standard Peas (extra) 2 for 35c.

18c. packages Seedless Raisins, the best, 2 for 31c.

(Two seasonable lines), Worcester Sauce, special, 12c.

Campbell's Soups still lower, 16c.

We will give our customers what matches they want this week and save them money.

Also we have sugar. Get our prices on it, as well as on other lines.

J. T. Braund, Cor. George and Smith
R. C. Braund, Cor. Park and Albert
S. H. Mitchell, Cor. Reid and Sherbrooke.
J. E. Lillico, Cor. Charlotte and Park.

TAKEN TO KINGSTON.

Deserters 'Arrested Here, and Two Young Men Who Have Been Sent to Jail.

Sergt.-Major Jarrett, of Kingston took to Kingston to-day two deserters arrested by the local police. One was private F. Lynch who enlisted with the 97th Nova Scotia battalion, and the other, Private W. Boycock.

The two young men, who were arrested here for stealing a horse and buggy at Brampton, were taken to Hastings this afternoon by Detective Meagher, where they joined the military escort. They were Roland Larances of six and nine months in jail ence of six and nine months in jail were revoked by the Governor-General, and they went to Kingston to join one of the military units.

INVEST YOUR MONEY

in a Canadian Institution managed by Canadians in the interests of Canadian Policyholders.

The Dominion Life

is the DOMINION Company for the people of the Dominion.

P. A. FERGUSON
Manager Central Ontario
172 HUNTER ST.
PETERBORO

CITY AND GENERAL

PIANO FOR SALE — IN FIRST class condition, Bell piano, nearly new for $125, worth $250. must be sold at once. Mr. R. Hoover, 136 Hunter. 3d-151-3058

GEORGE STREET METHODIST S. S. PICNIC.

The friends who are assisting by the use of their automobiles, are asked to be at the Oval to-night at 6.45 sharp.

I.O.F. MOONLIGHT.

Excursion on Tuesday evening, July 2nd, per steamer Geneva, leaving the George street wharf at 8 p.m. Tucker's orchesra will supply music for dancing. Refreshments on board. Keep this date in mind and come one, come all! Tickets, 25c. 4d-swfs

SMOKES FOR JOLLY HOLIDAY.

You are sure of getting the very best values in standard Cigars and Cigarettes at Eddy Wright's Cigar Store and Barber Shop, 329 George street. Stock all fresh and new selling at prices before the advance. Popular Tobaccos and cut plug or whole and French briar pipes, marked down for holiday selling. Glance at our window. Ladies are safe to buy here. Shave or hair cut while you smoke. 4d-140

DEVELOPING AND FINISHING.

"We do Amateur work," reads a local window card, and that is what you uusually get when you take your films to a drug store to be finished. Photographer Haynes has made a study of developing and printing for over twenty-five years, and can guarantee the most satisfactory results. Take your next films to the new studio, 147 Hunter Street. dwtf

SPECIAL.

Arrangements have been made for Evangelist H. D. Kennedy of Chicago to speak in Central Park on next Sunday evening. The song service will be brief to allow ample time for the address. All should avail themselves of this opportunity of hearing this gifted and noted leader of men. Service will start shortly after eight.

NOTICE.

The City Fathers will meet, July 2, at 8 p.m., when all the delegates of Trades and Labour and all delegates appointed by the different locals will wait upon the City Fathers re the Coal question. All delegates are requested to attend. J. J. Hartley, President; W. Stevens, Secretary. 2d151 3073

BROKEN MACHINERY PARTS REPAIRED.

Oxy-Acetylene welding will cheaply and quickly repair parts in cast iron, steel, brass or aluminum, engine cylinders, transmission covers, manifolds, stay rods or brackets. Auto tires vulcanized. Millard's Bicycle Shop, Hunter Street, near Aylmer. 'Phone 234J. dtf

Young man: How can you best serve your country? Fight, if you may, but if that privilege be denied you can still serve effectively and honourably in the great army of skilled workers without which Canadian industry would be helpless. You need technical training. Write for Free Prospectus: International Correspondence Schools, No. 745 St. Catherine St. West, Montreal, Canada. 12d146

THE WILLIS PIANO.

The Willis Piano has an ideal appearance that distinguishes it from the average piano. It is made in Canada in the largest piano factory in Canada, and its artistic workmanship, beautiful tone, and musical qualities are such as to reflect the extract credit upon Canadian skill. The Peterborough Agency is with J. W. Stuart, 372 Water St., Sewing Machine dealer. dtf

START THE DRAWING FOR 1918 U.S. CLASS

744,500 Men Selected in the United States.

WASHINGTON, June 28. — The drawing of number to determine the order in which youths of the classes of 1918 will be called into military service was conducted here yesterday with much the same ceremony which marked the great drawing of a year ago.

The drawing was held in the conference room of the Senate office building with Secretary of War Baker, blindfolded, taking the first gelatine capsule, with a number enclosed, from the glass bowl. It was number 246. Number 1168 and 818 were the second and third, respectively, and thus the drawing continued to the end. Big blackboards for checking the records were placed against the wall at the rear of the room. The numbers were written on the board as drawn and then the board was photographed to make a permanent record.

A woman clerk in the Provost Marshal-General's office drew the eleventh number and proceeded to draw all the others, which represent 744,500 men, the majority of whom will be enrolled in the military forces of the United States in a few months.

BASEBALL.

The Riverside B.B.C. will hold a practice at Riverside Park to-night at 6:45. All members are requested to be on hand.

At the Park on Saturday afternoon, the Orientals clash with the De Laval team at 2:45 sharp. This promises to be a good game, and a large turnout is expected.

THE LAW OF THE MEDES AND PERSIANS

(New York Sun)

It is one of the ironies of fate that of two letters, one containing a bill and the other a check, the former will inevitably move right along, whereas the other will be burlesoned for days and days. "Sunt lachrymae rerum."

PETERBORO SHOE STORE'S

VERY BEST

Pre-Holiday Bargains

Prices on all lines of Summer Boots, Shoes, Pumps, etc., are cut to the lowest notch for the last day's shopping before Dominion Day.

Your chance to fill up all needs in footwear at the least money you can this year—Ladies' and Misses Pumps, Strap Slippers, Oxfords, Mary Janes, Black Kids, Patents, White Canvas, Sport Shoes, White Canvas Boots, high or low heels, White New Buck Shoes, Men and Boys' Fine Boots, Running Boots, Sport Shoes, Slippers, also all Children's lines, Roman Sandals, Barefoot Sandals, Slippers, etc. Anything you need is here, and as you know the prices will be the lowest of any place in the city.

PETERBOROUGH SHOE STORE
291 GEORGE STREET Opp. Opera House

PATRIOTIC SERVICE IN GEORGE STREET METHODIST CHURCH

A Patriotic Service will be held in the George Street Methodist Church next Sunday evening. Special music will be rendered in keeping with the occasion. Mr. S. R. Armstrong will pay a tribute to the men of the congregation who have been, and are, in military service. Major S. T. Medd will give a glimpse into the experiences of the soldiers in France, and the pastor will speak briefly of the duties of those who remain at home. The church will be beautifully decorated with flowers and flags. The appropriateness of the service, together with the fact that next Sunday is the day which has been set apart for national humiliation and prayer, will undoubtedly bring together a large congregation. The annual Flower Service of the church will be held at aunts, the Misses Ray.

CURLING CLUB MEETING

A special general meeting of the Peterboro Curling Club will be held in the club rooms at the rink on Friday, June 28th., at 8 p.m. Important business and a good smoke—Let every member come.

F. Brownscombe, Secretary.
3d-149-3012

THE NAVY WOULD TAKE HIM.

(Kansas City Star)

Recruiting officers have turned away a man because he had "web feet". One might suppose web-footed soldiers peculiar adapted to water soaked trenches.

New York Markets

NEW YORK, June 28.— Atchison none; B. & O. none; Can. Pac. none; N.Y.C., none; Penn. 43 5-8; Reading, 93; Union Pacific, 121 3-4; U. S. Steel, 108.

The Grain Markets

CHICAGO, June 28.—Corn—July 148½ to ⅝. Oats—July 73⅝ to ½ to ⅞.

Wheat is not quoted on the Exchange now.

THE DAILY EXAMINER

Helps its Advertisers to properly Display their Advertisements

W. C. Austin's List

Splendid White Brick House facing west on 4 acres of excellent garden property situated at head of Euclid Avenue, on bank of Canal. House has three large rooms, hall downstairs and four rooms, Hall upstairs, large attic. Telephone connections. Good well. Large barn workshop, small varied orchard, lawn and plenty of trees and hedges. Place must be sold at early date. Price very reasonable.

W. C. Austin
163 Hunter St., Peterboro
Phone 70 or 210

STRAND
TO-DAY
Matinee 10c
Evening 15c
War tax to Additional

Presents a Special Production
The Co-respondent

Life in a New England village at the present time, and life in the busy editorial rooms of a New York newspaper, are seen in a vivid contrast in the splendid "Jewel" production, made by Ralph W. Ince, and starring Elaine Hammerstein.

SUKLOFF'S
Big Pre-Holiday Sale

Just previous to Canada's Greatest Summer Holiday, we are putting on our best Sale of the season. The goods are all just as advertised and the prices cannot be equalled again. It will be wisdom to take advantage of these Bargains while the opportunity is yours.

SATURDAY IS YOUR CHANCE—COME EARLY

Ladies Ready-to-Wear

Ladies' Spring Coats—In black and white check, stylishly made up. To clear..... at **$5.98**

Ladies' Tweed Raincoats—Latest makes, excellent quality. Regular $12.50..... Special **$7.98**

Ladies' Poplin Raincoats—Excellent quality. To clear at..... **$4.98**

Ladies' Silk and French Voile Dresses—Exclusive styles and shades. Extra special from— **$12.50 TO $15.00**

Ladies' Waists—Made of select Lawn and Voile, trimmed with embroidery fronts..... To clear at..... **79c**

Ladies' Grey Silk Skirt—In the latest make. To clear at..... **$3.49**

Ladies' White Skirts — In the latest make. To clear at..... **98c**

Long Kimonas—Very attractively made up in assorted patterns. Well worth $2.00. To clear at..... **98c**

Dry Goods

Mill Ends of Linen Sport Cloth—In 2 and 3-yard lengths. Regular 50c.. To clear at,.. yard **25c**

White and Flowered Curtain Muslin—Extremely pretty patterns, 36 inches wide. Regular 20c.. To clear from, yard— **9½c TO 15c**

White Pique—30 inches wide. Extra Special for, only, yard **15c**

Flowered Dress Muslin—Fashionable patterns..... Special at, yard..... **15c**

Fine quality of **Ladies' Black and White Hose**..... Special, pair..... **25c**

A splendid **Corset** that is good value at 85c..... For only **59c**

Boys' Wear

BOYS' WASH SUITS — Strongly made in nice styles, of Linen, and Chambray. They will give good satisfactory summer wear, and our Sale prices are, per suit— **98c TO $1.98**

Millinery Specials

Ladies' Sport Hats — In silk, sport, cloth, pique, etc. In all the latest shapes and shades Up from **98c**

Ladies' Genuine Panama Shapes — Regular $4.00. Special for only **$1.98**

Children's Panama Shapes—Of exceptional quality. Special for only **$1.75**

Ladies' Shapes — In a large variety of the latest shades and styles. To clear at..... **98c**

Ladies' Dress Hats — Smartly trimmed. $6.00 value. On Special only..... **$1.50**

Children's Hats — Daintily trimmed.. On Sale only. **$1.49**

A large assortment of **Silk Flowers** to clear. at **15c**

Children's Wear

Children's White Dresses—Exceptionally good quality, stylishly made and trimmed with choice lace and embroidery. Ages 2 to 5 years. Special from **$1.25 TO $1.98**

Children's Middies—Beautifully trimmed with striped collars and cuffs..... To clear at..... **49c**

Children's Dress—Prettily made up of select gingham and prints.. Ages 2 to 6. To clear from— **49c TO 59c**

Children's Jerseys — Made in middy style with large blue collars and cuffs, for ages 4 to 10. Extra Special.. **49c**

Ladies' White Wear

Ladies' Corset Covers — Made of choice embroidery and lace. To clear ..... at **25c**

Ladies' Combination Underwear—Made of select materials, trimmed with lace and embroidery. ..... Special **59c**

Ladies' Night Gowns—Made of select cotton trimmed with lace. Extra..... Special **69c**

Ladies' White Underskirts — Made of select cotton prettily trimmed with Jace..... Extra Special..... **98c**

White Skirts—Made of a heavy twilled goods, with two pockets and belts. They just came in this week, and are well worth $2.50.. Our Special Sale Price is only.. **$1.59**

Men's Wear

Men's Black Socks—Fine quality. Special,..... pair **25c**

Men's Spring Underwear—Natural wool, fine quality. Extra Special **98c**

Men's White Dress Shirts — To clear ..... at **49c**

Men, this **Work Shirt** will give the utmost satisfaction. Has full yoke collar attached, two military pockets. Will give excellent wear at this low and popular price, only **69c**

Men's Smocks—White, suitable for painters..... To clear at..... **50c**

Men's Overalls—Extra strong. Come in blue stripes. Made big and roomy, have two top and two hip, rule and watch pockets, legs extra wide. Brass buttons, bib and elastic braces. Size 32 to 44 waist. To clear at..... **$1.69**

Men's Suits—Made of strong and serviceable tweeds and worsteds. Regular $17.00. To clear at.. **$9.98**

A large assortment of **Men's Raincoats**—To clear from— **$2.98 TO $10.00**

N. SUKLOFF, 293 George St.

ONE DOOR SOUTH GRAND HOTEL

EMPIRE
THEATRE
FRIDAY & SATURDAY

Ann Murdock in
The Richest Girl
From the Play by Michael Morton in 5 Acts

Helen Holmes in
"THE LOST EXPRESS"
Chapter 12 "DARING DEATH" 2 Acts

Screen Telegram
The Latest News from All Over

Ford Educational Series
THE CANADIAN ROCKIES

Fine Strand Comedy Featuring Billie Rhodes

Matinee 11c Evening 16c

ROBT. FAIR & CO., Ltd.

Saturday Bargains

PETERBORO SOUVENIRS

Flags canoes, maple leafs in different styles and sizes, with Peterboro on ea. Regular 25c. Holiday price ea. **10c**

Where Will You Spend Our National Holiday Dominion Day

Everybody is planning an out-of-door days vacation and pleasure. Wherever you spend it you will find in our Saturday Display everything smart in FROCKS, BLOUSES, SKIRTS, GLOVES, HOSIERY, COLLARS, TIES, WASH GOODS, SILKS, appropriate for the occasion.

Housefurnishings

"GRASTEX" SUMMER RUGS
Take advantage of these Holiday prices and get one of these handsome bordered rugs with plain or fancy centres, bound all around:
4 ft. 6 ins x 7 ft. 6 ins. Regular $4.50, for $3.50
6 ft. x 9 ft. Regular $7.50 for $5.95
8 ft. x 10 ft. Regular $11.00 for $9.00
9 ft. x 9 ft. Regular $12.50 for $10.00

"GRASTEX" MATS
Same quality as the large sizes and will match them in designs and colorings, blues, greens and browns, size 36 x 72 inches. Regular $2.25. Holiday sale price $1.75

BOAT CUSHIONS
Silkoline covered with frill, sizes 20 x 20 inches, and well filled. Regular 65c. Holiday price each 49c

CURTAIN SCRIMS
A Holiday offering of white or cream ground scrims with plain or fancy centres and colored borders, 36 inches wide. Regular 35c. Saturday, 5 yds. for $1.25

Holiday Sale of Handsomely Trimmed Hats. Regular $7 and $8. Your Choice for $3.98

MILAN, LEGHORN AND PANAMA WHITE STRAW HATS, TRIMMED BY OUR EXPERT MILLINERS IN THE MID SEASON STYLES WITH FLOWERS, WINGS, RIBBONS, ETC. SHOP EARLY IN THE DAY FOR BEST CHOICE.

Holiday Silks

NOVELTY SILK SKIRT LENGTHS
Four Skirt ends of the newest combination colorings, regular $12.00. Holiday price each $6.50

WHITE OR BLACK HABUTAI SILKS
High grade qualities at much below the market prices of today, 36 inches wide. Per yard 89c, $1.00, $1.25

BLACK SUITING TAFFETA SILK
Four special lines that cannot be repeated at these prices owing to the late advances in silk. We offer them at the former prices, 36 inches wide, per yd. $2.00, $2.50, $2.75, $2.90

CREPE DE CHINE DRESS LENGTH
One 6 yard dress length in black, 40 inches wide, sells at $4.00. Holiday sale price per yard $3.25

PUSSY WILLOW SILKS
A very dressy silk in shades of ivory, sand, navy, nigger, brown; 40 inches wide. Reg. $4.00. Holiday special price a yard $3.25

Silk Gloves FOR THE HOLIDAY

Three special lines of heavy silk gloves in whites, blacks, pongee and grey, per pair $1.00, $1.25, $1.50.

SILK HOSE FOR THE HOLIDAY WEAR
Special lines of holiday silk Hose, have just arrived, in all wanted shades such as, navys, sand, browns, greys, white and black. Price range per pair 75c, 85c, $1.00, $1.35, $1.50, $1.75.

CHILDREN'S FANCY SOCKS
Plain colors and with fancy tops. Holiday special 2 pairs for 35c

CHILDREN'S FANCY GARTERS
To go with the Socks in sky, pink and white. Per pair 15c

CHILDREN'S WHITE HOSE
Fine 1-1 Swiss rib, mercerized finished, sizes 5½ to 8½. Per pair ..... 38c, 50c, 55c, 59c.

CHILDREN'S VESTS
Vests or Drawers in white, nicely trimmed, short sleeves. Per garment 25c

LADIES' SILK VESTS
Very fine quality of Swiss rib trimmed with lovely cluny lace. Holiday price $1.75

HOLIDAY VEILINGS
The new mid-summer meshes in veiling are here at Holiday prices. Per yard 35c, 40c, 50c

A Wide Range Holiday Neckwear

WINDSOR AND MIDDY BOW TIES
Made of Messaline silk in shades of navy, red and black Price range .... 35c to $1.00

SATIN COLLAR SETS
White Satin Sets in the newest styles specially arranged for the mid-season wear. Price range $2.50, $2.75, $3.00

WHITE KID BELTS
2 and 3 inches wide, soft finish with self covered buckles $1.00 and $1.50

FANCY WHITE SAILOR AND ROLL COLLARS
Made from lovely Crepe de Chine, Satin and Georgette Crepe. Holiday price range ... ... $1.00 to $3.00

BLACK AND WHITE COLLARS
of Silk Crepe de Chine $1.35 to $2.50

PATENT LEATHER BELTS
4 ins. wide, black or white with self covered buckles, each 75c

Holiday Wearing Apparel

FOULARD SILK DRESSES $30.00 and $35.00
Perhaps this is the very dress you have wished for. The most charming styles of the season. Light and dark navy and sand shades with white coin spots and small colored designs, Georgette sleeves, sleeveless jacket, white satin collar and cuffs, etc.

STRIPE GARBARDINE SUITS $15.00
White with 4 inch light blue stripe, sleeveless coat, belt, pocket, skirt full back, satin pockets, nothing newer being shown in the suit line.

PLAIN GREEN LINEN SUIT $15.00.
Fashion's latest arrival just in time for the holiday. sleeveless coat, belt, black and white check trimming. Priced reasonable as you will see if you view them tomorrow.

THE NEW GINGHAM DRESSES $10.00
Street or afternoon styles in a handsome array of colored plaid and overchecks, fancy pockets, wide belts, write pique and organdie collars and cuffs.

FANCY VOILE DRESSES $4.98
white colored stripe voile collar, cuffs, belt and two wide bands on skirts.

WHITE VOILE DRESSES $6.98
Plain white, made in latest style, we secured a bargain and pass it on to you tomorrow.

GINGHAM HOUSE DRESSES $1.98
Plaid check and stripe Ginghams, wash dresses in smart styles.

REPP AND POPLIN WASH SKIRTS
Gathered back, belt fancy flap pockets. Regular $2.25. Holiday special $1.89

KNITTED WOOL AND SILK SWEATER COATS
Shades are rose, maize, paddy, coral, white, black. Price range $6.50, $7.98, $11.50, $17.00

A VERY SPECIAL LOT OF VOILES AT 50c YD.
Stripes, floral, stripe and floral overchecks etc. 36 inches wide. Specially priced for to-morrow at a yard 50c

Fancy Plaid and Stripe Silk Skirts

$7.50
$11.50
$12.50
$15.00

Specials

BOYS OR GIRLS BATHING SUITS
Navy with red, skirt effect, $1 value for each 75c

BOYS SUMMER JERSEYS
White and navy with red, with short sleeves, each 50c

HEMMED SHEETS
2 x 2½ yards, 2 and 1 inch hems good quality and at the old price of each $1.65

CREAM BATH TOWELS
Large size 20 x 42 inches, cream with blue stripe border 75c. Special at pair 60c

Gifts For The Bride

Our list of Wedding Presents embraces, among many others, the following:—

Community Plate Silverware
Rogers "1847" Silverware
Sterling Silverware & Silverplate

CUT GLASS
Berry Dishes, Celery Trays, Sugar Bowls, Tumblers, etc.

WRISTLET WATCHES
in Gold and Silver
DIAMOND and PEARL PENDANTS

BROOCHES and BRACELETS
Ivory and Ebony Toilet Sets, &c.
Leather and Ebony Brush, Comb and Manicure Sets

Warne Bros.
"Diamond Hall"
Next to Warne Drug Store

CITY AND GENERAL

Fresh southwest winds, showery. Saturday westerly winds mostly fair and moderately warm.

HURRAH!
A.O.F. Excursion to Burleigh Falls, July 1st, Steamer Stoney Lake. 4d-149

PIANO TUNING.
'Phone 595, the Greene Music Co., Charlotte Street, when your Piano requires tuning or regulating. All work guaranteed. dtf

FRESH STRAWBERRIES DAILY.
We will have fresh Strawberries every day, at the lowest prices. Come early. Also sugar with each order. Fresh eggs and choice butter, at Jas. R. Bell's, 197 Hunter. Phone 455.

DANCE AT CHEMONG.
A dance will be held Monday evening, July 1st, in the Pavilion at Chemong. Music by Moher and Fitzgerald. A first class treat is assured. 6d-147-2068

BRITISH COLUMBIA CEDAR SHINGLES.
Canada's best brand. For sale by Fred H. Rowan, McGill street. 'Phone 851. d.t.f.-51

ROOFING.
Slate, Tile, Felt and Gravel and all kinds of built up roofs by Alex. McLeod, General Roofing Contractor. 'Phone 775.

BICYCLES.
Ivanhoe, Hyslop and Crown Bicycles from $37.50 up. Saddles, Tires, Mudguards, and Coaster Brakes. Bicycles repaired. Millard's Bicycle Shop, Hunter St., near Aylmer. 'Phone 234j. dtf

PLAIN FACTS.
A great newspaper once said (The Examiner we think it was): "We investigate our advertisements—

THEY ARE GOOD.

Patronize our advertisers." What more sensible and logical? We advertise our Ribbons Typewriters, Public Stenography, Repair Department. Yours in cooperation Nelson, phone 229.

RESORTS IN THE CANADIAN PACIFIC ROCKIES.
Banff, Lake Louise, Field and Glacier are in the heart of the Canadian Pacific Rockies and on the main line of the Canadian Pacific Railway. dwtf.

A.O.F. EXCURSION JULY 1ST
To those who enjoy a good sail come to the A.O.F. excursion on July 1st, to Burleigh Falls, per steamer Stoney Lake. Refreshment booth, music and dancing. Adult ticket 90c, juvenile 50c. Boat leaves George St. Wharf 7:45; No. 6 Lock 8 a.m. 4d-140

CLEANING, PRESSING, AND REPAIRING.
Ring 1089J for Cleaning, Pressing, and repairing. Goods called for and delivered promptly. Mrs. Read, 159 Rubidge Street. dtf-7

FRUITS AND VEGETABLES.
We have a great holiday stock of fresh Fruits and Vegetables, for Saturday, Sunday and the holiday. Come and buy all you need early and often. We have a good supply of Berries, Cherries, Plums, Peaches, Oranges, Bananas, Grape Fruit, Pineapples and Lemons. We can fill your order for home-grown Vegetables, Tomatoes, Potatoes, Asparagus, Beans, Green Peas, Beets, Onions, Lettuce, Spinach, Radishes, Cauliflower, Canned Goods, Fish, etc. John Simons, Manager, 230 Charlotte street. 'Phone 1013.

Canada Food Board License No. 8-4768.

Kerensky Left To-day For Paris

Former Russian Premier Makes An Appeal for Arms and Supplies.

(Special to The Examiner.)

LONDON, June 28.—Alexander Kerensky, former Russian Premier, left to-day for Paris.

Alexander Kerensky does not intend to return to politics, but will propogate the lessons derived from the Russian revolution among the Allies and will appeal to them for arms, supplies, and other aid, according to the former Petrograd correspondent of the Times in an exclusive interview.

Separating Cards Of Men Who Have Worked On Farms

Four deputy registrars were engaged to-day in separating from the city registration cards those filed by men who have had experience in farm work. These cards, it is understood, will be set apart and kept for prospective use in the event of the farmers being handicapped in the harvest by a shortage of men. It is significant that this segregation is done immediately by the staffs of the registrars in each district. The deputies are F. Brownscombe, T. E. Bradburn, Guy Popham and A. St. A. Smith.

All but one deputy registrar's package have been received by Mr. Dobbin, and that one went astray to Lindsay. It will probably reach the local office to-morrow, and will enable the registrar to tabulate the complete registration in West Peterborough.

WEDDING BELLS

HAYES-FARLEY.

A pretty wedding took place on Wednesday, June 19th, at St. Joseph's church, Douro, when the Rev. Father McGuire united in marriage Miss Rose Farley, daughter of Patrick Farley of Douro, to Mr. Allan Hayes, son of Mrs. J. Hayes.

The bride looked charming in a gown of white georgette crepe, and carried a shower bouquet of paconies. She was attended by her sister, Miss Irene Farley, who wore a dress of pink crepe de chene with hat to match. The groom was attended by by his cousin, Mr. Will Leahy.

After a sumptuous wedding breakfast the happy couple left on the C. P. R. for western points, and on their return will reside in Douro.

Miss Farley was a graduate of St. Joseph's Hospital, Peterboro.

McMANUS—O'CONNOR.

ENNISMORE, June 28—A very pretty wedding was solemnized Wednesday morning at 9 o'clock in St. Martin's Church, Ennismore, when Miss Lillian, daughter of Mr. Owen O'Connor, Ennismore, was united in the Holy bonds of matrimony to Bernard McManus, of Smith. The ceremony was performed by Rev. Father McAuley, and the wedding march was played by Mis Agnes Scollard, and Mr Joseph and Walter, brothers of the bride. The bride was assisted by Miss Mary Sullivan, while Edward Cane acted as best man.

Mr. and Mrs. McManus left on their wedding tour to Niagara and Buffalo, and on their return will reside in Smith.

SMALL STORES need advertising as well as large ones. If the small dealer fears that his little ad. will be lost in a newspaper carrying large ads., he should be reminded if this were true, it would follow that his little store located in a city with large stores, would also be lost.

BATHING CAPS
Large Assortment
WATER WINGS
Deans
BATHING SHOES
Low or High
LIFE BELTS
S.O.S. Emergency

Everything for the Bathing Season at our store
Come and look them over

WARNE'S
CUT-RATE Drug Store
Phone 527w 351 George

FOWLER'S PEBLO GLASSES

GENIUS AND TALENT

Genius produces many things which talent applies. Long application of genius has produced the high-grade "Peblo" Eyeglass Lenses, and Dr. Fowler's talent in fitting the proper correction of lens for your eye troubles, applies the perfect lens to your use—results guaranteed.

CONSULTATION FREE

A.A. FOWLER DOCTOR OF OPTICS Phm. B. Toronto University
EYESIGHT SPECIALIST with NUGENT DRUG COMPANY

RESTORE THE NATURAL SIGHT

Good Boat Service For The T. A. S. Picnic

The committee in charge of the T. A. S. excursion have arranged a boat service that is expected to handle the holiday crowds comfortably and without delays. The first trip will be at 8 a.m., and after that a boat will leave the Street Railway wharf every half hour. It is expected that many of those who remain up-town during the early part of the day will avail themselves of the late afternoon and evening sail. The entertainment committee has promised an attractive programme, including sketches and musical numbers by local talent that should prove very acceptable.

APPOINTMENT FOR WESTERN MAN

(Special to The Examiner)

OTTAWA, June 28.—It is stated unofficially here that J. Sutton, head of the experimental farm at Lacombe, Alberta, will be appointed to succeed J. H. risdale to the more important post of Director of Dominion Experimental Farm at Ottawa. Mr. Grisdale is now Deputy Minister of Agriculture.

The director of the Lacombe experimental farm is said to be a man of experience and ability, not only in practical farming, but in experimental work, the farm at Lacombe being one of the finest in the Dominion.

Developing and Printing A Specialty With us

An expert in charge, best results guaranteed. Glossy or dull finish. Same price.

E. L. PAYNE
CHEMIST DRUGGIST
Opp. Turnbull's

Children's Wheeled Goods

Sidewalk Sulky
Rubber Tires
PRICE - - $1.75 & $2.00
Impossible to upset, light and strong.

Hand Cars
PRICE - $7.00 and $7.50
Strong, durable rubber tires and finished attractively.

Automobiles
PRICE - - - $9.00
Steel throughout with exception of seat, finished in bright red, very attractive.

Express Wagons
PRICE - - $1.75 to $2.50
Sheet steel bodies, Kely dried, wood bottoms, steel gears and wire wheels with rubber tires $3.50 to $5.00.

Velocipedes
PRICE - - $4.50 to $16.00
All steel construction with rubber tires, very strong.

We also carry
CHILDREN'S WHEELBARROWS, PUSH CARTS and COASTER WAGONS
See our South Window

PETERBORO HARDWARE Co
LIMITED

14 PAGES
PAGES 1-6

The Evening Examiner

Copies Printed during May 150,670
A Daily Average 5,795

VOL. LX. No. 152 PETERBOROUGH, SATURDAY, JUNE 29, 1918 PRICE TWO CENTS

School is Closed

Another milestone is passed in the child's life.
They are only Children once.
Perpetuate the happy faces with a Photograph.
A GOOD ONE BY THE

Roy
STUDIO
140½ Hunter Street
Phone 368 for an Appointment.

GRAIN MARKET

Light spot offerings and crop damage reports from the corn growing states as a result of prolonged heat wave, gave additional strength to the corn and the oat markets. July corn at Chicago closed 2c higher than on Thursday's close, and August 1 7-8c higher. Oats at Chicago closed 1c higher. Winnipeg was firm and 1-4c higher on the western oats. Other grains steady and unchanged.

Manitoba wheat, — No. 1, northern, $2.23 1-2; No. 2, $2.20 1-2; No. 3, $2.17 1-2; No. 4, $2.10 1-2, including 2 1-2c tax, in store, Fort William.

Manitoba oats—No. 2 C. W., 85 7-8c; No. 2 C.W., 82 7-8c; extra No. 1 feed, 82 7-8c; No. 1 feed, 79 7-8c, in store, Fort William.

Ontario oats—No. 2 white, 79c to 80c, nominal; No. 3 white, 78c to 79c.

Barley, malting, $1.24 to $1.26.

Ontario wheat—No. 2 winter, $2.22, basis in store Montreal.

Peas, No. 2, nominal.

Buckwheat—$1.80.

Rye, No. 2—$1.80.

Ontario Flour — War quality, $10.65, Toronto-Montreal, $10.65, new bags.

Manitoba Flour — War quality, $10.95, Toronto.

Millfeed—Car lots, delivered, Montreal; shorts, $40; bran, $35; feed flour not quoted; middlings, not quoted.

Fuel Will Be Scarcer Than Ever Next Winter

Soft Coal, If Available, May Be Pressed Into Service in the Furnaces of Many Householders in This City--The Programme For Next Winter.

"ANYTHING THAT WILL BURN"

In the United States the stern fact that next winter is destined to be known as the winter of fuel shortage, is already being felt. In Canada some discontent is felt at the Fuel Controller's order that only a percentage of the winter's fuel is to be put in the bins. But as our fuel comes from across the border, it may be that before the next winter is out we may find that even that amount may not furnish supplies for everyone. The Fuel Controller may have then to exercise the authority vested in him and take from him that hath a surplus, and give to him that hath not. It is prophesied that this winter there will be a keen demand for anything that will burn.

NOT TAKING ORDERS.

Such is the situation in the States, that there is opposition to the "Buy-your-fuel-now" campaign suggested by some persons. It is pointed out that the fuel cannot be supplied to everyone now, and such a campaign would only occasion a frenzy of uneasiness. Point is lent to this view by the fact that a Toronto lady called up fifteen local coal dealers yesterday in an endeavour to place an order, not for a winter's supply, but just for a couple of tons to have on hand. Not a dealer would take it.

MUST BE CURTAILED.

That there must be a curtailment of the domestic use of anthracite this winter will not admit of argument. The Anthracite Committee of the United States Fuel Administration maps out the situation and allots to each district the amount of anthracite which it may have. It matters not whether the railways are open or closed, whether would-be purchasers have money or not, when the allotment has been reached for any district, the shipments to that district close down till all the district allotments are satisfied. In the winter of 1916-17, Canada's allotment was 3,856,021 tons. For the winter of 1918-19, Canada's allotment is 3,602,000 tons, or a decrease of 6.59 per cent.

"WE ARE IN WAR TIMES."

The difficulty of the situation was increased this year by the fact that there were no carried-over stocks of anthracite from last year. The year was opened with empty bins. Joseph B. Dickson, chairman of the Anthracite Committee of the Fuel Administration, says:

"We are in war times. In consequence, anthracite and fuel of all kinds is in such demand as never before. There are new demands of an imperative kind for anthracite. At the same time, the war, directly through the army draft, and in less direct but even larger ways, has drawn down the anthracite mine workers' army from 177,000 to now about 145,000 in number. There is going on a further reduction in the force, which, already down to a point where it restricts the production of coal, is most threatening."

NO FUEL FOR YACHTS.

Just a straw which shows how the wind blows is to be found in the fact that the United States Fuel Administration has barred from June 1st, 1918, to May 31st, 1919, the use of coal or fuel oil on any private yacht.

An effort to make what anthracite there is available go around next winter has led to prohibiting the use of anthracite in places where there is an alternative fuel. The United States is putting no hardship on Canada that she is not sharing herself. To husband the supply, anthracite shipments have been barred from 24 states of the union. The Dubois Courier recently stated that—

EMBARGO IN PENNSYLVANIA.

"William Potter, fuel administrator for the State of Pennsylvania, announced that the shipments of anthracite will be withheld from 29 counties of the state owing to the great demand for the fuel. The order is effective at once and means that the counties from which anthracite is withheld will have to burn soft coal during next winter."

And this is the State where most of our anthracite is mined! The city of Pittsburg, in the county of Allegheny, comes under this prohibition of anthracite.

The National Coal Jobbers' Association, meeting in Buffalo recently, was told that the shortage of coal was due from 18 to 30 per cent. to car shortage, and 5 per cent. to lack of labor.

INCREASED USE OF SOFT COAL.

Doubtless next winter will see a largely increased consumption of bituminous or soft coal for domestic and industrial purposes. A. W. Galloway, director of bituminous coal distribution, Washington, D.C., says:

"For industrial use the increased requirement is 35,000,000 tons.

"For gas and electric utilities the increased requirement is 5,000,000 tons.

"For railroad fuel the additional requirement is 12,000,000 tons.

"For foreign bunkers the increased requirement is 4,000,000 tons.

"For substitution of coal for oil in the west, the increased requirement is 4,000,000 tons.

"For domestic use, increased requirement is 9,000,000 tons. This increase for domesic requirements is due to the necessary substitution of bituminous coal for anthracite coal."

"War-Time Cookery"
FREE

Send name and address for new "War-time Cookery" This book contains recipes chosen by the judges as the best and most practical recipes submitted in our recent cash prize competition. It is intended to assist in the conservation of food and to effect savings in home cooking and baking.

Approved by Canada Food Board

ADDRESS
E. W. Gillett Co. Ltd.
TORONTO, CANADA.

SATURDAY MORNING BULLETINS

Siberian Railways Are Tied Up and German Prisoners of War Are Held Back

WASHINGTON, June 29.—Without a dissenting vote the House today passed a bill authorizing an additional bond issue of eight billion dollars.

WILL CONFER.

WASHINGTON, June 29.—Germany has accepted the invitation of the United States to send representatives to Berne, Switzerland for a conference August 5th, with American delegation on the subject of exchange and treatment of prisoners.

RAILWAYS TIED UP.

MOSCOW, June 29.—Owing to recent outbreaks, Siberian railways are completely tied up preventing the plan of the Germans to rush war prisoners homeward.

TYPHOID EPIDEMIC.

AMSTERDAM, June 29. — Rumours are in circulation that an epidemic of typhoid is raging among German soldiers in Northern France. This is held responsible for the delay in resuming the offensive.

PEACE FEELERS.

LONDON, June 29.—A despatch from Madrid received in Vienna states that Austria-Hungary has asked Spain to open negotiations with the Allies with a view to general peace. A report from Berne, Switzerland, states that Austria-Hungary has been unofficially feeling out the Allies to discover how they stand on certain points.

FRENCH ADVANCE.

PARIS, June 29.—French troops southwest of Soissons on a front of four and a half miles, captured German positions and at some points advanced their line one and a quarter miles. One thousand and sixty prisoners thus far counted.

BRITISH SUCCESS.

LONDON, June 29.—British troops east of Nieppe Forest on a three and a half mile front advanced their line to a depth of nearly one mile. Three hundred prisoners and machine guns were taken.

AERIAL ACTIVITY.

LONDON, June 29.—Twenty German airplanes destroyed, nine forced to the ground out of control on Thursday.

ROYAL FAMILY SAFE.

BASILE, June 29.—Reports from the Russian Embassy in Berlin say Emperor Nicholas and Royal family safe and well.

ENEMY LOSSES.

ROME, June 29.—British troops on Asiago Plateau penetrated Austrian-Hungarian trenches inflicting losses and taking prisoners.

CATTLE MARKET

The market this week has been flooded with a lot of cows and medium to common butcher grass cattle that are only half fat and of poor quality. There is no doubt that much of the stuff should still be on the grass making beef, and thus conserving the country's meat supplies. But while the Food Control Board continues issuing regulations and restrictions regarding other classes of foodstuffs the waste of food involved in the premature marketing and the slaughter of thousands of young half-fat cattle and the wholesale slaughter of calves and lambs appears to be entirely overlooked. High prices have been the loadstone which has attracted so much of this class of stock to the market, and probably the prospects of dried-up grass pastures has had something to do with the acceleration of the movement. The immediate result however has been a sharp falling off in prices, particularly for cows and the common and medium butcher steers and heifers. Cows have declined fully another $1 per cwt this week, making a decline of about $2 in the last two or three weeks. All classes of butcher cattle, except the small proportion of choice quality still available is easier, and from 75c to $1.50 lower than a week or so ago. Choice heavy steers and medium weight butcher cattle of quality have not suffered so much, and are holding about steady.

Calves continue to run in a good strong market.

There has not been much change in the sheep situation since the sharp decline of $2 to $3 last week, but towards the end of the week there was a little firmer feeling.

Hogs have held steady at last week's price of $18, fed and watered, and the prospects are said to be steady at this price for next week.

CATTLE RECEIPTS.

Union Stock Yards. Total receipts for the week, 440 cars, with 6237 cattle, 1467 calves, 6841 hogs, 1400 sheep and lambs, and 1323 horses.

City Cattle Market: 20 cars with 181 cattle, 208 sheep, 356 hogs and 259 sheep and lambs.

Latest quotations:

Heavy steers	$15.50 to $16.00	
Choice butcher	14.50	15.00
do medium	11.50	12.00
do common	9.00	10.00
Heifers good to choice	13.00	15.00
Butcher cows, choice	10.50	11.00
do medium	8.00	9.00
Bulls, choice, heavy	10.25	12.00
do good	9.25	10.00
do light	7.00	8.00
Canners and cutters	5.00	7.00
Feeders, 900 to 1000 lbs	10.50	11.50
Stockers, 750 to 800 lbs.	10.00	11.00
do med., 600 to 700 lbs	10.00	10.50
do light, 600 to 650 lbs.	9.00	9.50
Grass cows	8.50	9.00
Milch cows	90.00	125.00
Calves	10.00	17.00
Spring lambs	21.00	.....
Sheep, light	13.00	14.50
Hogs, fed and watered	18.00	.....
do off cars	18.25	.....
do f.o.b. to shippers	17.00	.....

BE READY FOR EMERGENCIES.

The best way is to always keep a bottle of Dr. Chase's Syrup of Linseed and Turpentine in the house, ready for emergencies. Then when croup or colds come suddenly they can be promptly cured before they have time to reach an acute and dangerous stage. To meet this requirement we have put the syrup up in family size bottles which contain nearly three times as much as the 25-cent bottle and sell at 60 cents.

GASOLINE SHORTAGE BEFORE END OF WAR

Tank Cars Being Called in to Transport Fuel to the Seaboard.

WINDSOR, June 28.—Although at the present time the gasoline supply throughout western Ontario and particularly west of London, is sufficient to meet ordinary demands, garage men and oil dealers agree that before the year is out a real shortage will be experienced.

Tank cars which have been conveying oil to all parts of the country, and a majority of which are owned by American railroads, are being rapidly called in by the United States Railroad Administration, as they are needed to carry fuel to the seaboard, and this will mean that many interior points far from the main arteries of railroad travel will be left without facilities for obtaining gasoline.

"It will not be a shortage of gasoline itself, but of means of transporting it," said one big garage man here today. "Even if we had more storage tanks than we have already, I doubt if we could get them filled up, as at present we are only receiving enough gas to keep us going."

Prices in Windsor for best quality gasoline remain at 35 cents a gallon, while farther east the cost gradually rises. At Ridgetown, 80 miles east of Windsor, the price of gas is away, it sells at 40 cents.

DOMINION Express Money Orders are on sale in five thousand offices throughout Canada.

KODAK OR CAMERA

Will add greatly to your pleasure and enjoyment any time, and especially during summer months.

Think of the pleasure of looking over snap pictures taken even 3 to 6 years ago. Several people who have purchased cameras from us declare they have from one to six pictures they would not part with for the price of the camera.

IF IN DOUBT

If you are in doubt as to the most suitable kodak or camera, come to us and we will explain the most desirable features of the machine. We are sure to suit you, and our prices are right.

Our developing and printing is done on our own premises. That means better service to you and also the fact that each clerk can give you the benefit of his experience.

Buy your Kodak or Camera from

McDERMID & JURY'S
The Safe, Satisfactory Druggists
The Rexall Store
COR. GEORGE & CHARLOTTE

Wanted for Canadian Naval Service

Mates. Limited number of particularly suitable men with deep sea experience and holding Mate's sea-going certificate. Age 23 to 40.

Chief Artificer Engineers, Artificer Engineers, Engine Room Artificers. Only particularly suitable men required. Applicants must hold Marine Engineers Certificate. Age 18 to 50.

Seamen. A limited number of particularly suitable men with sea experience. Age 18 to 45.

Stokers. Men with experience required. Age 18 to 45. Also men under Military age but who have passed their 18th birthday required to train as Stokers.

Cooks. Men who have experience in cooking and not liable to Military Service are required. 38

NO OTHER RANKS OR RATINGS ARE REQUIRED AT PRESENT.

Naval Recruiting Officer
103 Bay Street, TORONTO, Ont.
or Naval Recruiting Secretary, 279 Wellington St., Ottawa.

ADAMS
California Fruit Gum

THE choicest, juiciest, most luscious fruits flavor the finest pure chicle to make Adams California Fruit Chewing Gum a real treat.

If you value quality, even in so modest-priced a confection, make sure you get ADAMS.

Prominently displayed in stores everywhere

Also ADAMS (the original) TUTTI FRUTTI GUM

ADAMS
Pure Chewing Gum

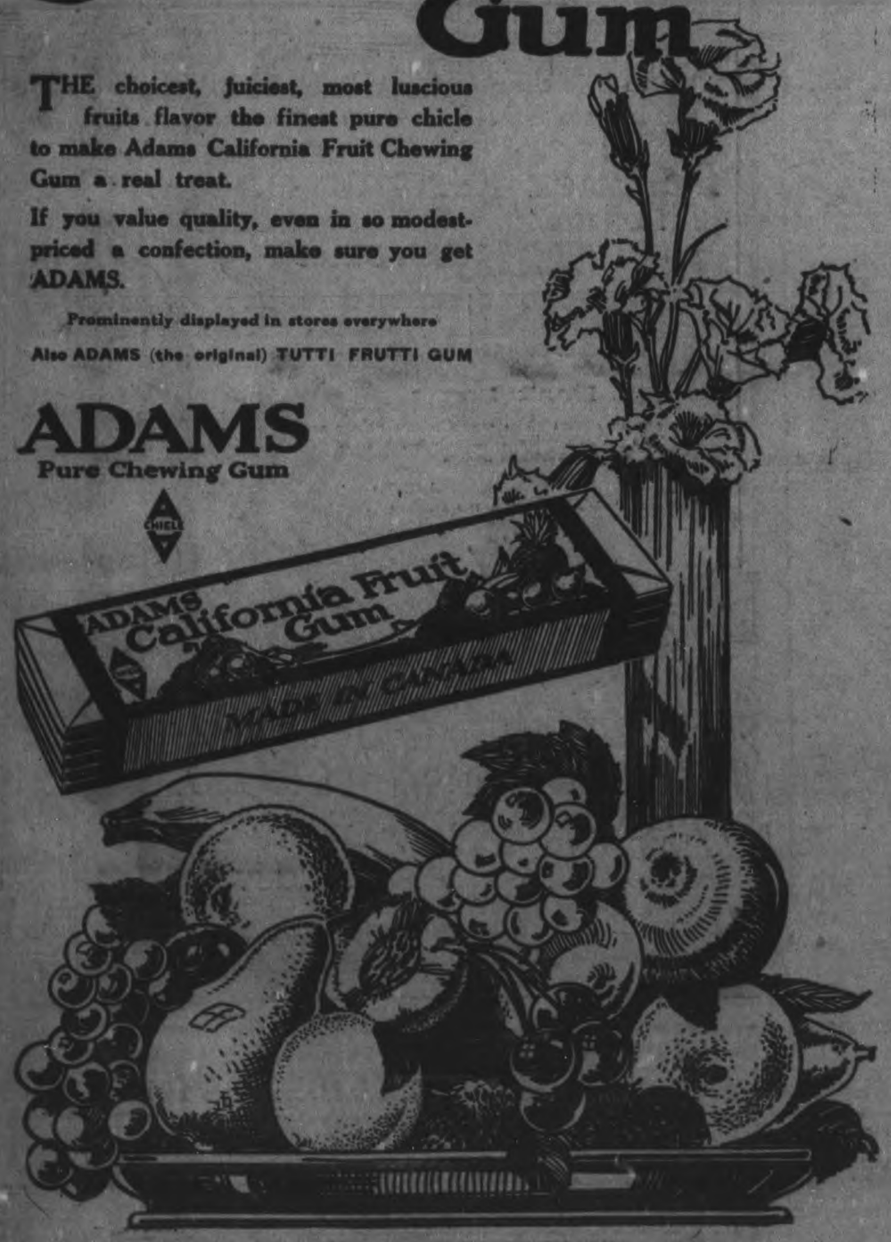

ANNOUNCEMENT

FALL WHEAT SEED

IN view of the partial failure of the Fall wheat crop in this Province this year it will be necessary for farmers to make early arrangements for the supply of seed which they will need for Fall sowing. Under these circumstances farmers who have on hand quantities of wheat suitable for Fall seeding are urged to conserve them for this purpose. If there is no demand locally, the information should be supplied to this Department, or to the Local Office of this Department in your County, so that every effort may be made to have an equitable and satisfactory distribution. The need for foodstuffs justifies a large acreage of Fall wheat in this Province again this year, and the co-operation of the farmers in the mobilization and distribution of the available seed supplies is invited.

ONTARIO DEPARTMENT OF AGRICULTURE

GEO. S. HENRY,
Minister of Agriculture,
Parliament Buildings,
Toronto, Ontario

TORTURED BY RHEUMATISM

"FRUIT-A-TIVES" Brought Quick and Permanent Relief

MR. P. H. McHUGH

108 Church Street, Montreal.

December 10th, 1917.

"I was a great sufferer from *Rheumatism for over 16 years*, I consulted specialists, took medicines, used lotions; but nothing did me good.

Then, I began to use "Fruit-a-tives"; and in 15 days, the pain was easier and the Rheumatism was better. Gradually, "*Fruit-a-tives*" *overcame my Rheumatism;* and now, for five years, I have had no return of the trouble. Also, I had severe *Eczema and Constipation*, and "Fruit-a-tives" relieved me of these complaints; and gave me a good appetite; and in every way restored me to health". P. H. McHUGH.

50c. a box, 6 for $2.50, trial size 25c. At dealers or sent post paid on receipt of price by Fruit-a-tives Limited, Ottawa, Ont.

A salad of raw carrots is made with the carrots cleaned and grated and mixed with their own weight of grated pineapple. Serve with salad dressing.

High Quality

SEED CORN

For Sale at

The Peterboro Creamery

377 Aylmer St. Phone 650

SHIP YOUR WOOL

Hides, Calf Skins, Horse Hides, Pelts and Tallow to

COLONIAL HIDE CO.

H. A. Perry, Manager

LANDSDOWNE ST., PETERBORO

P. O. Box 894

Phone 1739 Night 469

28d-119-4w.21.

Railway Time Tables

GRAND TRUNK RAILWAY.

(Corrected June 24, 1918.)

8.10 a.m., for Port Hope, making direct connections for all points on the main line east and west.

9.20 a.m., for Lindsay, Orillia, Midland, North Bay, Toronto, Hamilton and Niagara Falls.

9.25 a.m., for Hastings, Campbellford, Madoc, Belleville and all points on the main line east.

8.30 a.m., for Lakefield.

12.02 p.m., for Millbrook, Lindsay and Port Hope, making direct connection at Port Hope for Toronto, arriving Toronto 3.35 p. m.; also through connection with International Limited for Toronto, London, Detroit and Chicago.

1.30 p.m., for Hastings, Campbellford, Stirling, Belleville, Kingston and Brockville.

12.50 p.m., for Lakefield.

5.40 p.m., for Lindsay, Orillia, Midland, North Bay and Toronto.

5.40 p.m., for Lakefield.

8.31 p.m., for Lindsay.

9.19 p.m., for Millbrook, Port Hope, Belleville, Kingston, Brockville, Montreal and Boston.

CANADIAN PACIFIC RAILWAY

CORRECTED JAN. 22, 1918.

GOING EAST—

*2.10 p.m.—Indian River, Norwood, Havelock.

11.52 p.m.—Kingston, Smith's Falls, Montreal, Quebec, St. John, N.B. Boston and New York.

1.18 a.m.—Norwood, Havelock, Tweed, Perth, Smith's Falls and Ottawa.

*12.32 p.m.—Norwood, Havelock, Tweed, Perth, Smith's Falls, Ottawa and Intermediate points.

GOING WEST—

a.m.—Toronto, Owen Sound, Guelph, Goderich, Hamilton, Buffalo, St. Thomas, London, Chatham, Detroit and Chicago.

4.22 a.m.—Myrtle and North Toronto.

*1.26 p.m.—Toronto Hamilton, Brantford, Buffalo, New York, Guelph, Galt, Woodstock, London, Detroit and Chicago and intermediate points between Peterborough and Toronto.

7.50 a.m.—Toronto and Intermediate Points.

*10.32 a.m.—Lindsay Orillia, Port McNichol and intermediate points.

*11.42 p.m.—North Toronto and West Toronto and intermediate points.

*Daily **Daily except Sunday.

The Woman Who Changed

By JANE PHELPS

BAR HARBOUR

CHAPTER CV.

We left the next day for Bar Harbour. George was a bit dependent upon me because of his sprained wrist. It gave me quite a wifely feeling when he asked me to help him. Julia Collins was with us, and would offer to assist George whenever he appeared to want anything. Invariably he told her:

"Helen will help me, thank you, Julia."

I could have shouted with glee! It really made me feel resigned to her presence. We had charming rooms at the hotel, and I felt sure I was going to like the Harbour, much more than I had Newport. I was so happy that George was different, I was disposed to look upon everything favourably.

But as the days passed and George recovered from the shock of the accident, and regained the use of his hand, once more Julia Collins asserted herself. She was not a woman to yield easily to another. It seemed to me at times as if she thought I had absolutely no right to my opinion no real right to be married to George. But I tried desperately to remember all Mrs. Sexton had told me, and to follow her instructions to use the same weapons Mrs. Collins did to interest George.

A Matter of Clothes.

I watched Mrs. Collins closely. I noticed she invariably wore colours George admired; and that if he told her a particular gown was becoming — which he was apt to — that she wore that gown frequently although she might have many more beautiful ones. So I took a leaf from her book on dress. I took thought each time I dressed. I chose colours George liked, and the gowns he had claimed suited me. I was repaid when one day he said:

"You are very smart nowadays, Helen. I like to see you always well dressed. If you need anything to add to your wardrobe order it."

We spent most of our time upon the water. I had learned to overcome the feeling of mal-de-mer, and enjoyed nothing so much as a long day fishing with George. Occasionally we would go alone. Then I was wildly happy. Oftener Julia Collins and others were with us. At such times I was so busy trying to play the hostess in a way to please George, trying to keep my temper and my poise in spite of anything that happened I had no time to really enjoy myself. Yet when George would show by a word or look that he was pleased with me, I was not unhappy.

So the summer went by. The middle of September found us back in Morelands. The decorators had been at work during our absence and the house was in perfect order. Mary, the cook, James and Annie had each returned from their vacations—taken in turn — and were there to receive us.

"Doesn't it seem good to be back home?" I asked George.

"That sounds as if you hadn't enjoyed your summer."

"Oh, I did! But everything is so lovely, and I know we are going to be so happy."

"There is no reason you should not always be happy. It is your own fault when you are not!"

"Not always, George. Sometimes I am unhappy because of the actions of others." It was a daring thing to say to him, but he apparently paid no attention.

Evelyn Reeves Makes a Confession.

"I have sent word to Gray to come and hang your portrait," he remarked.

"Yes."

"I want it hung in a good light, and I do not feel competent to judge of the best place for it."

"When will he come?"

"To-morrow night."

I was pleased as I always was at the idea of seeing Merton Gray, being with him. Yet George had been so kind, so thoughtful of me the past few weeks that I had no desire to turn to another for company—as I had in the past.

Evelyn was back and came over that afternoon. What a lot we had to tell each other. She was as brown as a berry, and happy as could be. She expected soon to become a mother, and all of Kurts' people as well as Kurts himself were delighted.

"His mother acts as if she really cared a little for me now," she said happily.

"But aren't you afraid that children, a baby, will take up so much of your time that Kurts will grow away from you?" I asked, recalling the conversation I had overheard on the hotel porch at Narraganset.

"No! why should it? I think it will make him care more about being with me, instead of less."

I said no more but I thought that Evelyn was young, like myself. I had had such ideas too until the older women, the women whom George thought perfect, or nearly so, had said that a woman was apt to lose her husband if she became a mother. I never doubted they were right.

Monday—The Portrait Is Hung.

Face An Awful Sight Healed By Cuticura

Rough and Itchy With Eczema. Came in Pimples and Blisters. Kept From Sleeping.

"My face got rough and itchy, and I was told I had eczema. It came in pimples, then water blisters, and my skin was sore and red. My face ached and I had to scratch, and it kept me from sleeping. The skin was dry and scaly, and would bleed. My face was an awful sight.

"I saw an advertisement for Cuticura Soap and Ointment and I sent for a free sample. I afterwards bought more, and it was not over a week when I was completely healed." (Signed) Miss Annie Forgue, Alderson, Alta., Aug. 28, 1917.

If your skin is already healthy and clear keep it so by using Cuticura Soap for toilet purposes assisted by touches of Cuticura Ointment to soothe and heal any tendency to irritation, redness or roughness of the skin or scalp.

For Free Sample Each by Mail address post-card: "Cuticura, Dept. A, Boston, U. S. A." Sold everywhere.

Rubber vs. Steel.

That rubber is in certain respects stronger than steel is indicated by a unique test made at a tire factory. A sand blast under enormous pressure was blown on a piece of rubber and a piece of steel. The rubber actually outwore the steel three to one.

Must Be Six Feet Tall.

Hereafter all policemen in the traffic squad in St. Louis will be at least six feet tall. Men of five feet and some odd inches will be put on the regular squad.

Leon Trotsky, lately so prominent in Russian politics, was at one time a moving picture actor in America.

Clean to handle. Sold by all Druggists, Grocers and General Stores.

LOOK HERE! Highest Prices paid for cast-off clothing, furniture, stoves, boots, Etc. JOS. SMITH

2 STORES:

392-394 Aylmer Street

215 Charlotte Street

Brought Down Zeppelin.

Capt. Albert H. Munday, son of E. J. Munday, Toronto, was one of the officers who recently took part in the fight with the Zeppelin sighted in the North Sea by the seaplane commanded by Capt. T. C. Pattinson of Leeds.

The Zeppelin immediately attempted to get the advantage of height by throwing out bombs, discharging a quantity of water ballast and creating a smoke screen. The seaplane, however, kept her well in view, firing many rounds into the Zeppelin, which, as she rose, began to discharge material overboard to further lighten herself.

After 35 minutes she was in such difficulties that she was forced to retreat to the German coast. Six enemy destroyers then appeared with anti-aircraft guns. Five minutes later the seaplane fractured her oil pipe, requiring a descent upon the water, where the fracture was repaired with tape. The seaplane then returned to its base, having sustained no damage or casualties.

Capt. Munday was some time flying in France, where he was injured in testing a new machine. Two of his brothers, E. R. and J. D. Munday, are also serving in the Flying Service.

Capt. A. H. Munday is a former Toronto newspaper man, on the staff of the Toronto Telegram, and is the author of the instructional publication, "The Eyes of the Army and Navy."

GRAY HAIR

Dr. Tremain's Natural Hair Restorative, used as directed, is guaranteed to restore gray hair to its natural colour or money refunded Positively not a dye and non-injurious. Price $1.00. On Sale in Peterborough by McDermid & Jury, Druggists.

THE WESTERN INDIANS.

Remarkable Results Secured by Patriotic Worker.

Remarkable results have characterized the work of Mr. William M. Graham, for many years Indian agent at File Hills, Saskatchewan. He was devoted himself unsparingly to the success and true welfare of the red man. His appointment to the newly-created position of Indian Commissioner for the three Prairie Provinces of Manitoba, Saskatchewan and Alberta means a development of his work on a larger scale, and greatly increases the usefulness of this enthusiastic and efficient public servant.

Mr. Graham has immediately turned his attention to the all-important patriotic problem of increased production on all Western reserves. He plans to develop throughout the three provinces the colony idea which he perfected at File Hills. The story of this achievement is unique. Some 18,000 acres were put aside to be used exclusively by the ex-pupils of the Indian schools. The purpose was to put these young people at a certain distance from their beloved but ambitionless relatives, where they could work out their own more promising destinies, away, at least a good portion of the time, from the retarding influences of the older generation. Needless to add, the separation was merely a matter of a few miles, and they could visit each other quite conveniently. The scheme has worked out most successfully. There are about thirty-five farmers—quite a number of them now at the front and their farms worked by other Indians—and they produced over one hundred thousand bushels of grain in 1916 and again in 1917. One young Indian who went to the colony without a cent ten years ago is now worth over $20,000, and there are several others rapidly following in his wake.

The great war evoked a splendid patriotic response from File Hills. The Winnipeg Tribune points out, in an interesting article dealing with the colony, that practically every Indian who could go has gone to the front. One is a prisoner in Germany, one was killed in France, another has been reported missing, while eight or ten have been wounded. Old and young at home have raised nearly $8,000 for Patriotic and Red Cross organizations, the squaws being particularly active and successful.

In extending this splendid work to all the colonies of the three Prairie Provinces Mr. Graham is performing a national service, and should meet with the hearty and practical encouragement and co-operation of the Government and of the Canadian citizenhood.

Politeness Is Too Neglected.

Courtesy! Prof. William Lyon Phelps of Yale university is right in saying that the young men of today possess even a greater power of endurance than their fathers. The war has demonstrated that the luxuries of modern life have not produced a degenerate race. Our own heroes of 1776 were no more hardy than the young men in khaki today after six months of training. The endurance of the modern soldier is not alone a matter of physique or physical strength but of moral stamina as well. What we need to cultivate is not simply a sturdy manhood through military discipline, but also to give our boys and girls training in courtesy. Military training teaches obedience, a quality that our youth sorely need to acquire, but we need to instill into the minds of our children in the public schools lessons of politeness and respect for the rights of others.

No other nation has neglected politeness as we have done.

THERE'S NOTHING

More Impartial than Fire!

It comes to men in all conditions of life—it attacks every kind of building and burns all kinds of contents.

Water may stop its course at times, but only Fire Insurance will settle for the damage by both Fire and Water!

See us about your Fire Insurance without delay.

Davis-Thompson Company LIMITED

Insurance and General Agency

PETERBOROUGH, ONTARIO

433 George Street. Phone 40

The Cressman Company, Ltd. are Agents for Victor Records

Any of the Selections Below are obtainable from the above firm.

"Look for the trade mark dog on it"

Fish and Vegetables. These should be our watchwords. —Issued by the Canada Food Board.

"HIS MASTER'S VOICE" RECORDS for JULY

ON SALE TO-DAY

The selections are so timely—so melodious—so captivating that you'll enjoy every one of them.

90 cents for 10 inch double-sided

War Ballad Medley—Fox Trot	Pietro	18466
Eclipse Medley—One Step	Pietro	
A Soldier's Day	Geoffrey O'Hara	18451
Parodies of the Camp	Geoffrey O'Hara	
Your Lips Are No Man's Land but Mine	Campbell and Furr	18470
Our Country's In It Now	Orpheus Quartet	

12-inch Purple Label

From the North, South, East and West	Harry Lauder	70120

Two Charming Red Seals

Little Mother of Mine	John McCormack	64778
Orpheus—Ballet	Philadelphia Orchestra	74567

Ask to hear them at any "His Master's Voice" dealer

Write for free copy of our 620 page Musical Encyclopedia listing over 9000 "His Master's Voice" Records

Berliner Gram-o-phone Co.

MONTREAL LIMITED

115 Lenoir Street

HEINTZMAN CO. Royal Bank Building Cor. Hunter & George

CRESSMAN Co., Ltd 385-391 George Street

Don't Forget

There are no others! You cannot purchase these new "His Master's Voice" Records at any but our authorized dealers.

18132-690

Remember—There are no others

Come to HEINTZMAN HALL for VICTOR RECORDS AND VICTROLAS

Royal Bank Building, Corner George & Hunter Sts.

E. D. BAITTON, Manager

War times are teaching us that there is no economy in buying the cheapest goods nor the fancy high priced ones. We are depending on the solid values of the good standard brands—the brands that were good in peace time and have doubly proved their worth in war time.

Red Rose Tea—costing today only about ¼ of a cent per cup—is one of the solid war time values that anyone can afford—and that everyone will enjoy.

It is truly a war time tea

T. H. Estabrooks Co.
LIMITED
St. John, Toronto, Winnipeg, Calgary

Canadian Food Control License No. 8-270

"OH, NEVER AGAIN!"

British Visitor Has Sworn Off Mint Juleps.

According to His Story He Had an Idea It Was a "Soft Drink," and His Disillusionment Was Complete.

Lieut. Hector MacQuarrie, whose book, "Over Here," was recently published, had an experience with an American beverage that surprised him. While waiting for a midnight train in a Philadelphia hotel on a hot night he became thirsty and sought the cafe, where he told the waiter to bring him a large iced drink and suggested orangeade. The waiter mentioned mint julep. "The drink was unfamiliar," says the lieutenant, "but it sounded good and American people make the most wonderful soft drinks in the world. The very word 'mint' suggested coolness, and the fragrant smell of the upper river at Cambridge on a summer's day came back to my mind as I sat behind a large column in the cafe. Hence, I said: 'Right O! Bring me a mint julep.' He did, curse him! With a large chicken sandwich, it arrived. The glass was all frosted, filled with mushy ice, while a dainty little bunch of green mint, with its stems piercing the ice, floated on the top. I was more thirsty than hungry, and I was very hungry.

"I drank the julep at once. It was delicious. For a soft drink the effect was decidedly interesting. My first sensation was a nice singing, advancing sound in my head. I felt myself to be drifting along a smooth stream with overhanging willows and masses of mint growing on the banks. I felt that delightful sensation that one feels when a tooth has been removed with the aid of gas and one is just returning to consciousness.

"This pleasing feeling continued for a little while and then I could see the paneled walls of the room, and I heard what seemed a still, small voice talking in extremely bad French to the waiter who answered in what must have been good French. The voice using the bad French was very familiar and then I realized that it was my own. I promptly switched to English, but the voice was still far distant. Finally, full consciousness returned, also a realization of the situation. Then the voice in the distance said: 'Waiter, your d—— mint julep has gone to my head and I must catch a train in exactly half an hour.' The waiter's voice expressed sorrow and suggested much water and more sandwiches. I drank water and I ate sandwiches, and the vision of Mr. Pickwick in the wheelbarrow came upon me with full force. I was thankful that in spite of all I could see my watch, but if the waiter had not been firm I should have missed my train. The water and the sandwiches were successful. A faint knowledge of Christian Science picked up from my chief in New York helped me, and in a perfectly stately manner I walked out of the hotel and along the road and caught my train.

"I would advise all foreigners arriving in America," Lieutenant MacQuarrie concludes, "to avoid mint juleps. It was extremely pleasant, almost delightful, but a mint julep taken several hours after a meal when one drinks but little at any time, is extremely potent. I have been told since that just after a meal a mint julep is comparatively harmless, and that it is not a soft drink. Frankly, I will never touch one again as long as I live. There are too many possibilities in its icy depths."

War Gardens on Increase.

About 10,000 lots will be cultivated in Montreal and district this summer, five times as many as were cultivated last year, according to the reports to the Montreal Cultivation Committee. It is estimated that the value of the season's yield will amount to about $300,000.

A GOOD APPETITE A GREAT BLESSING

The Occasional Use of a Tonic Will Ensure a Good Appetite and Good Health

Loss of appetite during the summer months is a common trouble and indicates that the digestive system is out of order. Lacking a healthy appetite many people—especially women—go too long without food or eat sparingly, because food seems to distress them, and it is no wonder they complain of being constantly tired, and unable to stand the hot weather. All this simply means that the digestive system is not doing its proper work and that the nutriment that should come from the food is not being distributed to the various organs of the body. In other words the blood is growing thin and watery. In such cases what is needed is a summer tonic and among all medicines there is no tonic can equal Dr. Williams' Pink Pills. Take a short treatment with these pills and notice how promptly your appetite returns and your power to digest food improves. Your food will then do you good, your strength will return and you will no longer complain that the hot weather tires you out. Mrs. M. Kelly, of Windsor, Ont., says: "I suffered from indigestion for several years, and although I was constantly taking doctor's prescriptions, they did not cure me, and the result was that I was greatly run down, and always feeling poorly. Finally I was advised to try Dr. Williams' Pink Pills, and as I soon found that the were helping me I continued their use until I was fully cured, and am now able to properly digest any food I take. As a tonic and a blood builder I know of no medicine to equal Dr. Williams' Pink Pills, and I recommend them to all in need of a medicine."

The best time to begin taking Dr. Williams' Pink Pills is the moment you feel the least bit out of sorts. The sooner you will do so the sooner you will regain your old time energy. You can get these pills through any medicine dealer or by mail at 50c a box or six boxes for $2.50, from the Dr. Williams' Medicine Co., Brockville, Ont.

A Question.

Farmer Turnipson had brought his young son David to the city to see the sights, and toward the end of a long day was dragging his fourteen stone up the steps of the great monument. Long before they reached the top the father was regretting that he had allowed his son to persuade him to undertake such a trying journey.

"Look, father!" exclaimed the boy when they had at last reached the top. "Isn't it a grand sight down there?"

"Well," puffed the elder Turnipson, "if it's so grand down there what in the name of all that's wonderful did you bring me up here for?"

Lemon Juice For Freckles

Girls! Make beauty lotion at home for a few cents. Try it!

Squeeze the juice of two lemons into a bottle containing three ounces of orchard white, shake well, and you have a quarter pint of the best freckle and tan lotion, and complexion beautiler, at very, very small cost.

Your grocer has the lemons and any drug store or toilet counter will supply three ounces of orchard white for a few cents. Massage this sweetly fragrant lotion into the face, neck, arms and hands each day and see how freckles and blemishes disappear and how clear, soft and white the skin becomes. Yes! It is harmless.

Dominion Day Demonstration
Under the Auspices of the
Peterboro
— Central —
Exhibition

Proceeds for the Purpose of Assisting in IMPROVING the Grounds and the Erection of Two New Entrances, will be held at

Exhibition Grounds

All Afternoon, MONDAY, July 1st

A FINE PROGRAMME OF EVENTS WITH THE BEST LIST OF PRIZES EVER OFFERED IN THE CITY. READ THIS LIST OF SPORTS AND THE PRIZES TO BE GIVEN.

BASEBALL MATCH—Thistles vs. Riversides, for $25.00 Trophy

HORSE RACES

2:30 Trot or Pace, purse $200.00
Free-For-All or Pace, purse $200.00

BABY SHOW—TWO CLASSES

Baby Boys up to 1 year—First Prize—Fancy Baby Dress. Second Prize—Fancy Baby Bonnet. Third Prize—Chair (swinging).

Baby Girls up to 1 year—First Prize—Baby Cot. Second Prize—High Chair. Third Prize—Baby Dress.

Baby Boys one to two years—First Prize—Comforter. Second—Baby Hammock. Third Prize—Silver Spoon.

Baby Girls one to two years—First Prize—Silk Dress. Second Prize—Fancy Baby Dress. Third Prize—Silver Spoon.

Twins up to three years—First Prize—Two pair Hurlburt Shoes. Second Prize—Two Fancy Blankets. Third Prize—Two Silver Spoons.

In addition the Peterborough Pure Milk Co. will give $1.00 of Tickets to each baby winning a prize that uses Peterborough Pure Milk Co. Milk.

BICYCLE RACES

1-Mile Open—First Prize—Old Sol Bicycle Lamp. Second Prize—Traction Tread Tire. Third Prize—Sport Shirt.

1-Mile Novice—First Prize—Panther Bicycle Lamp. Second Prize—Highland Bicycle Tire. Third Prize—Sport Shirt.

2-Mile Handicap—First Prize—Gold Tie Pin. Second Prize—Gold Cuff Links. Third Prize—Shirt.

Five-Mile Open—First Prize—Gold Signet Ring, 14k. Second Prize—Pair Dunlop Traction Tread Tires. Third Prize—Old Sol Bicycle Lamp.

MOTORCYCLE RACE

Five Miles—First—Prestolite Tank $10.00
Second—Leggins 5.00
Third—Goggles 2.00

WHIPPET RACES

A Series of Whippet Races under the auspices of the **Toronto Whippet Association** for a Cup. This is the first time an event of the kind has ever been held in the City, and is both interesting and exciting.

ATHLETIC EVENTS

100-Yard Dash, Open—First—Signet Ring. Second—Tie Pin. Third—Suit Underwear.

100 Yards, Boys 17 and Under—First—Tie Pin. Second—Fountain Pen. Third—Hat.

100 Yards for Returned Soldiers—First—Hammock. Second—Suit Underwear. Third—Tie.

75-Yard Dash, Boys 15 and Under—First—Camera. Second—Running Shoes. Third—Baseball Bat.

75-Yard Dash, Boys 18 and Under—First—Running Shoes. Second—Bathing Suit. Third—Jack Knife.

50-Yard Dash, Boys 11 and Under—First—Cap. Second—Jack Knife. Third—Baseball.

50 Yards, Girls over 16 Years—First—Blouse. Second—Pendant. Third—Bottle Perfume.

50 Yards, Girls 16 and Under—First—Umbrella. Second—Pair Silk Stockings. Third—Bathing Cap.

50 Yards, Girls 12 Years and Under—First—Pair Running Shoes. Second—Pair Cashmere Hose. Third—Pair Bathing Shoes.

¼-Mile Open—First—Gold Locket. Second—Pair Cuff Links. Third—Gold Tie Pin.

¼-Mile, Boys 17 Years and Under—First—Pair $5.00 Boots. Second—Sport Shirt. Third—Neck Tie.

220 Yards, Boys 15 Years and Under—First—Sweater. Second—Pair Running Shoes. Third—Jersey.

High Jump, 16 Years and Under—First—Fishing Set. Second—Bathing Suit. Third—Leather Belt.

High Jump, Open—First—Club Bag. Second—Pair Military Brushes. Third—Canoe Cushion.

Girls' Potato Race—First—Panama Hat. Second—Pair Silk Stockings. Third—Box Chocolates.

Bat Race for Men—Box Cigars.

Boys' Obstacle Race, 18 Years and Under—First—Watch. Second—Pair Cashmere Stockings. Third—Belt.

Relay Race for School Boys—Each boy to run 110 yards; 4 boys to team. Each winner a Pocket Flash Light.

Tug-of-War, for Factories—Box of 50 Cigars and Championship

All of the above prizes are first-class, and will be on Exhibition in Kingan's Hardware Store after Monday next. They may be exchanged at the Stores at which they were obtained for any other articles of a similar price if the winner so desires.

PAYS DAMAGES FOR BREACH OF PROMISE.

LONDON, June 28.—Flight Lieut. Donald Hammond, a Canadian residing in New York, was ordered to pay £75 damages for breach of promise to Teddie O'Neil, Revue actress. It is stated that the defendant's income is £200 monthly, with considerable expectations.

No Girl Need Have A Blotched Face

Whether it be in capturing the heart of man or making her way through the world by the toil of her hands, a charming and pretty face gives any girl a big advantage. Poor complexion and rough sallow skin are caused by blood disorders. The cure is simple. Just use Dr. Hamilton's Pills, a reliable family remedy that has for years been the foremost blood remedy in America. That soft glow will return to the cheeks, the eyes will brighten, appetite will improve, and strength and endurance will come because sound health has been established. Get a 25c box of Dr. Hamilton's Pills to-day. Sold everywhere.

GALLANT RHODES' SCHOLARS.

Long List of Names Placed on Honor Roll.

The cancelling of Rhodes Scholarships formerly allotted to Germany has resulted in Alberta and Saskatchewan each getting a scholarship, instead of one between them as formerly. This fact is announced in the annual statement just issued by the Rhodes Scholarship Trust. The postponement of all Rhodes scholarship elections till after the war is largely due, the statement sets forth, to the entry of the United States into the war, which placed American Rhodes scholars in the same category with those from the overseas dominions. Fourteen Rhodes scholars or ex-scholars have given their lives in the war since the last statement. Four of these are Canadians—A. L. Colett, of P.E.I.; B. E. Atkins, of British Columbia; and T. M. Papineau, M.C., and W. J. Pearce, M.C., both of Quebec.

The statement is in part as follows:

"Throughout the past Academic year the war has interfered increasingly with the operation of the scholarship system. At the close of 1916 the American Section of the Scholarships was still barely affected; but on the entry of the United States into the war the difference between American and Colonial Rhodes Scholars naturally ceased to exist.

"Largely as a consequence of the new situation thus created, the trustees have decided to postpone for the present all further election to scholarships. This will not, however, interfere with the holding of the annual qualifying examination in the United States, or in colonies were qualification is not obtained through affiliation of local universities with the University of Oxford.

"The Trust has continued its policy of giving scholars leave of absence for the duration of the war with the right to resume or commence their scholarships when the war is over, or earlier should circumstances make it possible.

"For the year 1916 fifty-seven scholars were elected, twenty-five colonials and thirty-two Americans. Of these there came into residence in October, 1916, three colonials (of the first term) and twenty-seven Americans. Altogether, there were in residence at Oxford, for some part of the year eighty-five Rhodes scholars, of whom seventy-one were American and fourteen colonial. Of the seventy-one Americans, the great majority are now serving in the United States army. For the year 1917-1918, there are at present eight Rhodes scholars in residence — six colonial and two American. Of the six colonials, five are medical students; and of these five, two have already seen service. Of the two Americans, one has returned from a year's ambulance work on the French front, and is temporarily engaged in Government work in the University Chemical Laboratory; while the other has been rejected on medical grounds for military service. In addition to the above, one ex-scholar has returned after three years' military service in France, to complete his medical course."

Poem Girdled the Globe.

"Over the Hills of Home" is a poem by Lillan Leveridge, which has attracted a good deal of attention throughout the allied countries. Many will remember the plaintive strain of the verses by the following stanza:

Brother, soldier brother, the Spring has come back again,
But her voice from the windy hilltops is calling your name in vain,
For never shall we together 'mid the birds and the blossoms roam,
Over the hills of home, brother, over the hills of home.

This poem was first published in the Daily Ontario of Belleville. It was copied by Public Opinion of London, England, and afterwards by many of the leading journals of Great Britain. Coming back to Canada through its publication by the New York Times Current History of the War as one of the most notable poems of its kind, it was taken up and republished in many Canadian papers, read and recited at recruiting meetings and patriotic entertainments. It appeared also in the China Press of Shanghai, China, and other English papers throughout the world.

The tender sympathy and compelling pathos of these verses is attested to by the many letters written to the author regarding them—letters from mothers and fathers who had been bereaved—letters from soldiers in the trenches — letters from England, Scotland, France, California, China, Australia. This brave and noble heart-song has truly "girdled the globe."

UNION BANK OF CANADA

Save For Investment

War bonds and other attractive investments are open to the man who systematically saves his money. Such an investment represents what the thriftless man spends in unnecessary trifles. Open a savings account in the **Union Bank of Canada.** A great help to thrift.

PETERBOROUGH BRANCH . C. H. PENNEFATHER, Manager
NORWOOD BRANCH . . . . D. B. CUTCLIFFE, Manager
HASTINGS BRANCH . . . . J. M. THOMSON, Manager
STIRLING BRANCH . . . . W. B. MARTIN, Manager

The Safest Matches in the World
Also the Cheapest--are
EDDY'S "SILENT 500's"

SAFEST because they are impregnated with a chemical solution which renders the stick "dead" immediately the match is extinguished—

CHEAPEST because there are more perfect matches to the sized box than in any other box on the market.

War time economy and your own good sense will urge the necessity of buying none but EDDY'S MATCHES.

THE EXAMINER PATTERN SERVICE

LADY'S YOKE SKIRT.

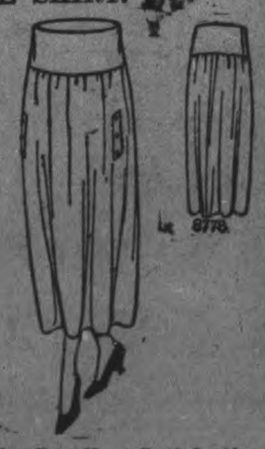

A study of the trend of fashion reveals the fact that skirts are growing narrower and slightly longer. All skirts are either gathered or plaited, very few plain effects being seen. The model shown in No. 8778 is adapted to either silks or light weight woollen materials. The skirt is unusually simple and easy to make, for the lower section is all in one piece with straight lower edge, and it is gathered to a fitted yoke which is gathered to the slightly raised waistline. Pockets are set in the skirt at each side of the front, and straight pieces of the material trimmed with buttons are stitched over the openings.

The lady's yoke skirt pattern No. 8778 is cut in five sizes—24 to 32 inches waist measure. Width at lower edge of skirt is two yards. The 26 inch size requires 3¾ yards 27 inch, 2½ yards 36 inch, or 2⅝ yards 56 inch material.

The Patterns Are Guaranteed to Give Excellent Satisfaction. This Pattern Can Be Obtained From the Examiner Office on Payment of 15 Cents

Avoid Summer Heat in Your Kitchen by Using
Coal Oil and Vapor Stoves
Very Cheap and Handy. For Sale by
F. R. J. MacPherson Co., Ltd. TWO STORES 176-8 Simcoe St.

THE GERMAN OFFENSIVE—AMMUNITION DUMP FIRED

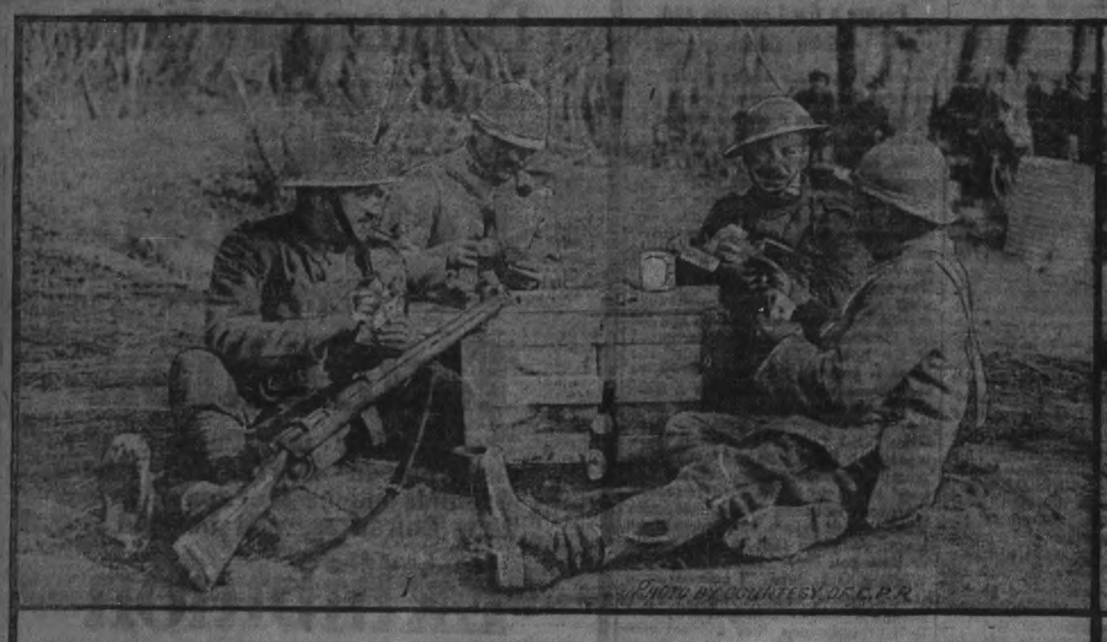

PHOTO BY COURTESY OF C.P.R.

PHOTO BY COURTESY OF C.P.R.

PHOTO BY COURTESY OF C.P.R.

PHOTO BY COURTESY OF C.P.R.

PHOTO BY COURTESY OF C.P.R.

(1) French and British soldiers enjoy a card game during a rest.

(2) A busy scene on a road to the western front.

(3) A direct hit on a German 18-pounder.

(4) R. A. F. Scouting squadron in France who fly low and use their guns.

(5) A working party carrying duck boards over a support line trench at night.

(6) R. A. F. pilots and observers marking German positions.

(7) Jocks taking a chance and dash across in front of enemy guns.

(8) An ammunition dump which we fired before retiring.

PHOTO BY COURTESY OF C.P.R.

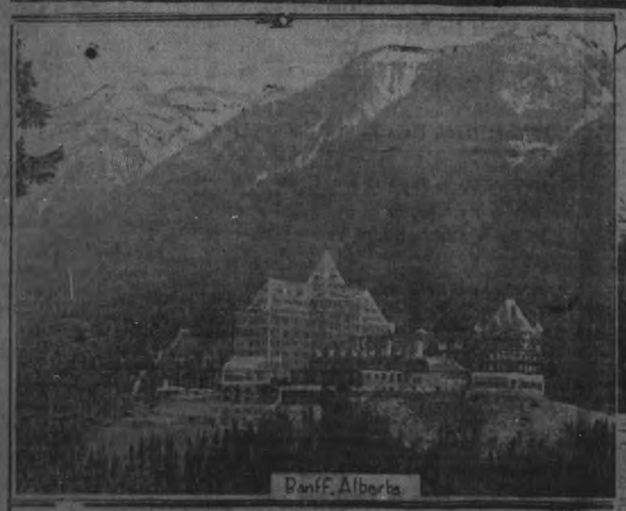

Banff, Alberta

On Lake Louise

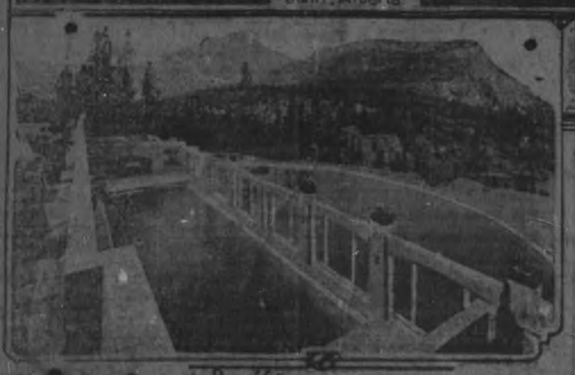

Swimming Pool at Banff

PHOTO BY COURTESY OF C.P.R.

PHOTO BY COURTESY OF C.P.R.

Have You Been to Doc. Nature, War Strain Specialist?

"These are war times, and I'm too busy to take a holiday. I work all day and night, and I have not the energy for a holiday," said a business man who in addition to his own office work attended each week a dozen or more patriotic and war committee meetings.

No wonder that in time the doctor was sent for, and ordered him to a sanitorium.

He did not remember the headline that he wrote in his school copybook: "A stitch in time saves nine," otherwise a month at a holiday resort would have saved him a year of ill health. Nature is the one great healing physician for the tired and overworked, and nature is always best when using preventatives. She cures, too, but she prevents in all cases where a breakdown is threatened.

Holiday resorts of this country are at their brightest during July, August and September. The hard working home fighter needs leave as much as the soldier needs his period of recreation behind the firing lines; and every train should bring visitors to Evangeline's apple-sweet Annapolis Valley, trout streamed New Brunswick with its golf links at St. Andrews-by-the-Sea, to the silvery lakes and streams of Quebec and Ontario, to the Canadian Pacific Rockies, and their thousands of square miles of Alpine parks, where trails lead up to the glaciers, and where thousands visit the summer hotels at Banff, Lake Louise, Field and Glacier. The stream of tourist traffic flows out to Vancouver Island and on to Alaska, the Land of the Midnight Sun.

In spite of war conditions, Canada still retains good service for passengers on her railways. Life has become simpler, and one has to be content sometimes with an upper berth, while the regulations of the Food Board are rigidly observed on the dining cars, but the health resort is recognised not as a luxury, but as a necessity, and Canada's summer travel promises to be as active as ever.

OSTEOPATHY.

DR. ASA G. WALMSLEY—Osteopathic Physician. Office in Sun Life Building, Corner of Hunter and Water streets. Entrance, 134 Hunter street. Phone: Office, 648; Residence, 509. Office hours: 9 to 12 a.m., 2 to 6 p.m. Evenings by appointment.

MASSAGE.

MAY GRIERSON, MASSEUSE — Treatment of Muscular and Nervous disorders—96 Douro Street Ashburnham. 'Phone 1970.

ARCHITECTS.

W. H. BARRY, ARCHITECT
Plans prepared for Monumental, Commercial and Domestic Buildings. Office 477½ Bolivar St. Phone 2073.

W. BLACKWELL—Architect and Civil Engineer. Plans and estimates made for churches, public buildings and dwelling houses. Buildings heating and plumbing a specialty. Office, 378 Water Street Peterborough.

MEDICAL.

DR. BUCHANAN, F.R.C.S., Edin., M.R.C. Eng., L.R.C.P., London—Eye, Ear, Nose and Throat Specialist. Hours: 9-11 a.m. 2-4 p.m. 7-8 p.m. 'Phone 619. Office, corner of Water and Murray streets.

DR. E. E. HARVEY, Silver Medalist University of Toronto Special attention to diseases of women and children. Office hours: 1.30 to 5 p.m., 7-8 p.m. 'Phone 888. Office 419 Brock street.

DR. C. F. ROSS, Ex-House Surgeon Grace Hospital, Toronto. Residence: Keene, Ont. 4 miles

BARRISTERS AND SOLICITORS

GORDON, WIDDIFIELD & O'BRIEN, Barristers, Solicitors, Notaries, Solicitor for the city of Peterborough.

E. EDMUND L. GOODWILL — Barrister Solicitor, Notary Public, etc. Office 27 Water street. 'Phone 191. Successor to Roger, Bennet & Goodwill. Money to Loan at current rates upon easy terms.

G. W. HATTON, County Crown Attorney, Barrister, Solicitor. Trust funds to Loan at lowest current rates of interest on easy terms of repayment.

PECK, KERR & McELDERRY—Barristers, Solicitors, and Notaries. Office, 41 Water street, Peterborough. Money to Loan at lowest current rates of interest on easy terms of payment. H. A. Peck, F. D. Kerr, V. J. McElderry.

O'CONNELL & CORKERY—Barristers, Solicitors and Notaries. Money to loan at lowest rates of interest. Daniel O'Connell, John R. Corkery. Hunter St. two doors west of the Post Office.

DUMBLE & JOHNSON—Barristers, Solicitors, etc. Office over Toronto Saving and Loan Company, 417 George street. D. W. Dumble, K. C. W. F. Johnston.

L. E. DIXON—Barrister, Solicitor, etc. Offices: Corner Hunter and George Sts Entrance, next Madill's Drug Store.

E. G. GUISE-EAGLEY, M.I.M.E.—Barrister, Solicitor, Notary Public, (Successor to Ruddy & Burnham), 440 Water street Peterborough Money to Loan. Specialty in Patents. 'Phone 64.

HALL & HALL—Barristers, Solicitors and Notaries Public. Hunter Street, Peterborough. Next to St. John's Church Money to loan at lowest rates of interest. H. H. D. Hall. Basil D. Hall

MOORE & WEARING—Barrister and Solicitors, 402 Water street (opposite Post Office). Money to Loan at lowest rate. W. H. Moore, K. C., Joseph Wearing M.A.

G. R. HALL—Barrister, Solicitor, etc. Peterborough, Ont. Office, corner Hunter and Water streets, over Canadian Bank of Commerce. Successors to Hall Madd & Davidson. Trust funds to loan on easy terms of payment.

MONEY TO LOAN.

GORDON, WIDDIFIELD & O'BRIEN, Barristers, Solicitors, Notaries, Solicitors for the City of Peterborough.

EDWIN ELCOME
— TAXIDERMIST —
Heads, Animals, Birds, Fish, Etc., mounted artistically and permanently
MASKINONGE, BASS, TROUT, ETC., OUR SPECIALTY.
Heads, Animals, Birds, Fish, Artificial Eyes, Taxidermist Supplies, Bird and Flower Guide Books for sale
692 HARVEY STREET
PETERBOROUGH, ONTARIO

Egg-Producing
Hen Feed!
Feed your Fowl Ground Green Bone. We sell it.
Save your Wood Ashes, Bones, Iron, Copper and Brass for
Geo. Stevens
Phone 138
P.O. Address: 394 Mark St Peterborough, Ont

OUR DAILY SHORT STORY

The Flaming Moment

By KATHERINE HOPSON

Copyright, 1918, by the McClure Newspaper Syndicate.)

Bess Brownell linked her arm in Patricia's as they went downstairs. "I don't like to criticize people, especially when I'm visiting them, but I must say I never saw a bridal party where everybody concerned acted so much as if they wanted to crawfish out," she laughingly declared.

Patricia, who had just arrived, looked surprised. "Surely you must be mistaken, Bess," she remonstrated, remembering the latter's propensity to exaggerate things during their college days.

Bess shook her curly head. "I've been here a week, and that's long enough to—see a good many things."

By this time they had reached the dining room, where they were joined by others, so the conversation necessarily became general. Nor were they alone together again that evening. But Patricia thought over those words many times next day, when she and the other young people decorated the house with roses and smilax for the wedding. Apparently everyone was blithe and gay, but over all was an unmistakable atmosphere of tenseness and foreboding.

Late that afternoon Patricia went to the drug store on an errand, and as she was leaving, a rather showily dressed young man came forward and, with an apology for addressing her, asked: "You are one of the Warren house-party, aren't you?"

She acknowledged this fact, and he drew from his pocket an envelope.

"Then I'm going to ask you to do me the favor of giving this to Miss Ada Warren, when you have the chance to see her alone."

Almost involuntarily she took the letter, her gray eyes raised questioningly.

"I am an old friend of Miss Warren—she'll understand," he added with a disarming smile. He bowed courteously and was gone.

With deepening misgivings, she complied with his request. Ada's childlike face whitened when she saw the writing, but she offered no explanation.

That evening there was to be a rehearsal for the wedding, and as they waited for the clergyman who was to officiate, Alice Marshall, Ada's married sister, proposed a little dance.

"There are five girls and five men, and I will play for you; so improve the golden opportunity!" said she.

"Isn't Fred Landreth a typical bridegroom? He's so pale and scared-looking," whispered Bess, her dark eyes shining impishly, as they stood together a moment before the dancing began. To Patricia the gay strains of the music seemed intolerable. Somehow the whole affair seemed like a travesty. Surely she did not have these forebodings for nothing! She could not bear to think of unhappiness coming to Ada, who had been her dearest friend at college, nor to Landreth, either. Surely, after his hard struggle in the business world, he deserved happiness. She thought of that happy summer on the Maine coast two years ago, when she and Ada had first met him. At first he had paid more attention to her, and she had thought ——. Patricia pulled herself together sharply. Those were memories she must never think of again, for tomorrow he was to marry her dearest friend.

At that moment the doorbell rang loudly. It was a messenger boy with a telegram.

"This is to be delivered to Misther Fred Landreth," said he.

"I'm your man," returned Landreth, and signed for the message. He tore open the yellow envelope and Patricia saw his face grow grave.

"Is it bad news?" she asked timidly.

"Read!" He handed her the paper. "Mines at El Paso blown up. General insurrection. Much damage. Come."

"Is it very bad, do you suppose?" Even as she asked, Patricia subconsciously wondered why we are prone to ask futile questions in time of crisis.

"The message sounds like it. Probably all machinery is ruined."

"Oh, Fred, I'm so sorry. I hope things aren't as bad as they seem." Voice and eyes were sympathetic.

"Thank you, Pat. Good wishes help. I must go and tell Ada and the Warrens. I may have to start back tonight."

He went over to the piano and said a few words to Alice Marshall. The gay strains of the fox-trot stopped abruptly.

"Please take my place a little while," she said to Bess, who sat nearby, and left the room with Landreth. Patricia slipped away to the veranda. She felt as if she must be quiet, a few minutes to get a grip on herself.

"They mustn't see me so upset. It would seem strange."

Through the half-open door she saw Alice return and call the others to her. They stood in a little group, talking earnestly, and Mr. Warren came downstairs and left the house. Presently Landreth too came down and also departed, and from her shadowy corner Patricia observed that he wore a look of grim determination.

Unable to bear the suspense, she joined the others, and learned that Landreth had gone to send some telegrams and find out about trains.

"He may start tonight," explained Bess. Mrs. Marshall says the wedding has been postponed. But if I were in Ada's place and loved him, I'd want to go and help him, wouldn't you?"

"Yes." Patricia made tense answer and excused herself to go upstairs. She felt that she would not stay and discuss the situation.

On the way to the room she was obliged to pass Mrs. Warren's door. She was in a chair by the table, and her crumpled attitude, so different from her usual erect dignity, touched Patricia's tender heart. Impulsively she started to go in, then, seeing Ada and her sister on the sofa, and fearing that her coming was inopportune, she started to withdraw; but they had seen her.

"Come in, dear," called Mrs. Warren. "We're in great trouble."

"I know—I've heard. Oh, I'm so sorry. But surely things will all come out right in a little while. It will only mean delaying the wedding."

"Ada says there will be no wedding," declared Alice Marshall.

"There won't." Ada's slender figure looked tense and defiant, but her dark eyes were piteous. Mrs. Warren began to cry afresh.

"Now that the blowing up of his mine has probably changed his fortune, Fred chivalrously gave Ada a chance for release—and she gave him back his ring. To think of a Warren breaking faith with a man because he was down." Scorn rang in Alice's honest voice.

"It wasn't that," broke in Ada. "It was because I thought it the right thing to do—best for the happiness of all. We two are not the only ones concerned. Yesterday afternoon I got a letter from Howard Vance—"

Here Alice interrupted. "I knew he was back of it all—"

Patricia thought of the letter she had delivered to Ada, and sudden memory recalled the story she had heard of a suitor of Ada's of whom her family disapproved.

"He still cares in the same old way. And—oh!—so do I. I thought I'd got over that, but when I read his letter I knew I hadn't. But I didn't have the courage to tell Fred; I was a coward. But I kept hoping and praying that something would happen to save us at the last ditch. Of course, I didn't want anything bad to happen to Fred, and I'm sorry for his trouble—but, oh! I'm glad to be free!"

"But, Ada, the criticism, the comment," weakly deplored her mother. "Besides, we don't like Howard Vance any better than we ever did."

"He has faults, I know, but he'll overcome them with the right woman to help him—anyway, I love him—I love him!" Ada ended in incoherent tears. It was some time before they could soothe her, but at last, when she was more calm, Patricia slipped away to her own room.

Soon, however, the quiet became intolerable, and she went downstairs. She wanted to learn whether Fred had returned, and if he was going away that night. There was no one in the living room, so she went into the library off the hall, where she could watch for some one who might know.

"I can do nothing—nothing. I can't even fully express my sympathy without being misunderstood."

She laid her head down among the sofa cushions, and tears relieved the grief that was in her heart. She did not notice when the front door opened, nor was she aware of some one standing in the doorway until a voice said:

"Why, Patricia, you here?"

She sat up in confusion. "I stayed to hear the outcome of your trip to the station." Furtively she wiped her wet cheeks, glad that the light was well shaded.

He sat down beside her. "When I got there I found a night letter. Things at the mine aren't so bad as they were first reported." She could tell by his voice he was much cheered.

"I find on talking to the agent that I make better connection by waiting for the limited tomorrow morning. So I'm not going tonight."

"I'm very glad things seem better." In her effort for self-control Patricia's voice sounded almost cold. But he didn't seem to notice.

There was a moment's silence, then he said: "Perhaps this isn't the occasion to speak,—but in times like this we can lay aside conventions. Probably you know Ada's found out she cares more for another man—and, well, I care more for another woman." He smiled, but his eyes were pleading and tender. "You are first with me, Patricia, you were from the beginning, but you were so—so reserved—I didn't think there was any hope." There was another moment of tense silence, then he continued: "Sometimes, Patricia, the dead past comes back and gives us another chance. Will you turn back, dear, to where we stood before misunderstandings separated us?"

She did not speak. She never could in moments of strong emotion.

"If you'll marry me tomorrow, I'll take you to San Antonio; and then—when things are more settled on the border, we can begin life again together. Will you come?"

Still she did not speak, but by way of answer, drew down his tired young head until his cheek rested against her shining hair.

Though both knew that the hasty wedding would bring surprise and disapproval from some who were dear, and life in the frontier country stretched before them an uncharted sea; yet neither regret nor apprehension marred their peace, or dimmed the gladness of this flaming moment that was all their own.

will be soft, spotless and snowy white if you use LUX. You can make the foamiest, creamiest lather, in hot water, with a few of these dainty silken little flakes, that cleanses perfectly without rubbing. Hence unshrunken, unthickened little garments that are a delight to feel. Try LUX—your baby will be sure to appreciate the difference.

LUX
WON'T SHRINK WOOLLENS
British made, by Lever Brothers Limited, Toronto
Sold by all good grocers —take no substitute.
44

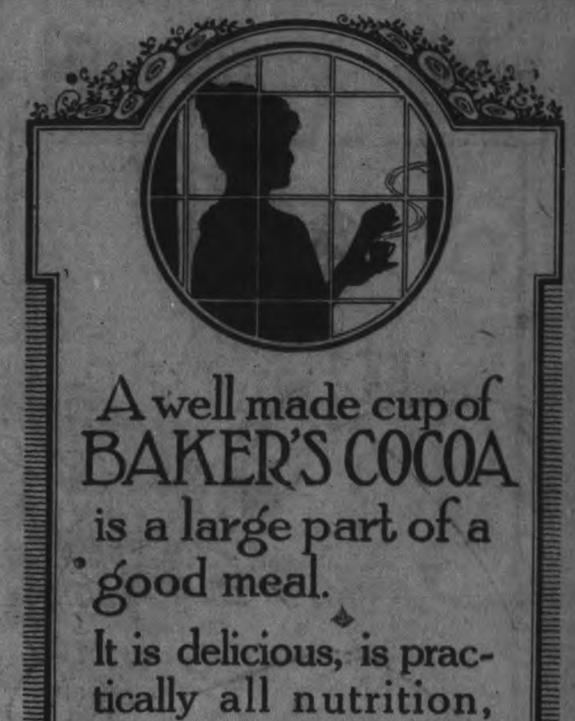

A well made cup of BAKER'S COCOA is a large part of a good meal.

It is delicious, is practically all nutrition, the protein matter being appropriated by the system almost to its full extent, *and its use saves other more expensive and wasteful foods.*

Trade-mark on every package.
Book of Choice Recipes sent FREE.
WALTER BAKER & Co. Limited
Established 1780
DORCHESTER MASS. MONTREAL CAN.

MADE IN CANADA
REGISTERED TRADE-MARK

You Look As YOU FEEL

You know well enough when your liver is loafing.

Constipation is the first warning; then you begin to "feel mean all over."

Your skin soon gets the bad news, it grows dull, yellow, muddy and unsightly.

Violent purgatives are not what you need—just the gentle help of this old-time standard remedy.

CARTER'S LITTLE LIVER PILLS
Genuine bears Signature
Brent Good

Colorless faces often show the absence of Iron in the blood.

Carter's Iron Pills will help this condition.

How To Ascertain If You Have Catarrh

Look for Symptoms of This Treacherous Disease in the Following List.

"Is your breath bad?"
"Is your throat sore?"
"Do you cough at night?"
"Is your voice raspy?"
"Does your nose stop up?"
"Have you nasal discharge?"
"Do you spit up phlegm?"
"Has your nose an itchy feeling?"
"Have you pain across the eyes?"
"Is your throat irritable, weak?"
"Do you sleep with mouth open?"
"Are you subject to sneezing fits?"
"Do your ears roar and buzz?"
"Are you hard of hearing?"

If you have any of these indications of Catarrh, cure the trouble now—stop it before it gets into the lungs or bronchial tubes—then it may be too late. The remedy is "Catarrhozone," a direct breathable cure that places antiseptic balsams and healing medication on every spot that's tainted by catarrhal germs.

"No one can know better than I the enormous benefit one gets from the very first day's use of Catarrhozone," writes T. T. Hopkins, of Westvale, P. Q. "I had for years a stubborn case of bronchial catarrh, ear noises, headache, sore eyes, stopped-up nose and throat. It affected my appetite and made my breath rank. Catarrhozone cured quickly."

The dollar outfit last two months, and is guaranteed; smaller size, 50c., sample size, 25c., at all storekeepers and druggists, the The Catarrhozone Co., Buffalo, N.Y., and Kingston, Canada.

FRECKLES

Don't Hide Them With a Veil; Remove Them With Othine—Double Strength.

This preparation for the removal of freckles is usually so successful in removing freckles and giving a clear, beautiful complexion that it is sold by any druggist under guarantee to refund the money if it fails.

Don't hide your freckles under a veil; get an ounce of Othine and remove them. Even the first few applications should show a wonderful improvement, some of the lighter freckles vanishing entirely.

Be sure to ask the druggist for the double strength Othine; it is this that is sold on the money-back guarantee.

USED FOR SHAVING.

Many men are troubled, more particularly in the cold weather, with a sort of roughness of the skin or eczema caused by shaving. The application of Dr. Chase's Ointment after the shave soon cures the trouble and by using it after each shave you keep the skin soft and prevent irritation and soreness. Because of its antiseptic qualities this ointment prevents and cures Barber's Itch.

LUMBER
BUILDERS' MATERIALS of all kinds Shingles, Scantlings, Joist and Bill Stuff, Mouldings, Casings, Base and all kinds of Finish, Boxes and Box Shooks, Slabs and Mill Wood.
Alf. McDonald Estate
POINT ST. CHARLES MILL

TELEPHONE 790
WHEN YOU WANT YOUR
Piano or Organ Tuned
ALL WORK GUARANTEED
W. H. Cunningham, 363 Weller st

POLLY AND HER PALS - And Now It's Up To Follow Suit - By Cliff Sterrett

Copyright, 1918, by Newspaper Feature Service, Inc. Great Britain Rights Reserved. Registered in U. S. Patent Office

WRIGLEY'S

The universal military service gum—

A Soldier's offering to his sweetheart is naturally the sweetmeat that gave him most refreshment and greatest enjoyment when on duty.

The Flavour Lasts

Keep the boys in service supplied.

84

The HOME CIRCLE COLUMN

A CONTENTED SPIRIT.

Remember, if you have only what is called an ordinary home, that the great deliverers of the world have all come from such a home. And there may be seated reading at your evening stand a child who shall be potent for the ages. Just unroll the scroll of men mighty in church and state, and you will find they nearly all come from log runs out in the third or fourth genration. You cannot find in all history cabin or poor homes. Genius almost an instance where the fourth generation of extraordinary people amount to anything. Columbus from a weaver's hut, Demosthenes from a cutler's cellar, Bloomfield and Missionary Carey from a shoemaker's bench, Arkwright from a barber's shop and he whose name is high over all in the earth and air and sky from a manger.

Let us all be content with such things as we have. God is just as good in what he keeps away from us as in what he gives us. Even a knot may be useful if it is at the end of a thread. The spider draws poison out of a flower; the bees get honey out of a thistle, but happiness is a heavenly elixir and the contented spirit extracts it not from the rhododendron of the hills, but from the lilly of the valley.

ONLY A LITTLE THING.

The secular press is carrying the story of how a crawfish, not over three inches in length, shut down a big iron plant in Wheeling, W. Va., and threw 3,000 men for the time being in idleness. The crawfish had travelled from the river through the pump plant to the city reservoir and thence through the water mains and pipes until it reached the meter of the LaBelle Iron Works. Lodging in the meter, it shut off the supply and stopped the whole plant. Only a little thing, but it cost that plant the loss of considerable time and money.

Only a cigarette, but it turned a bright boy into a nicotine reservoir. He failed in college and failed in business because his heart and brain were poisoned by the "little white slaver."

Only a social glass, but it turned a brilliant youth into a poor old drunkard. Money gone, friends gone, loved ones desolate and broken-hearted, he finally fell under the wheels of a rushing locomotive and his poor soul went into the night of eternal gloom.

Only a "little sin" unrepented of an unforgiven, but it brings on the sinner the full penalty of the law that declares that the soul that sinneth shall die. "The wages of sin is death."

In view of the tremendous possibilities of good and evil that are to be found in almost every thought and word and action we sometimes wonder if there are any "little things" in this world. A tiny wire may carry a spark that will blow up a mountain. A word may create influences that will shake a nation. The life of a humble peasant has revolutionized the world and will sooner or later give it a civilization beyond anything for which we have yet had the courage to hope. Surely there are no little things.

The effort at "pleasing mother" should be cultivated in the childish heart. Early in life they should begin the cultivation of thought and effort with reference to the gratification of her wishes and of making her happy. If they would do this they would find daily opportunities for speaking kind words and rendering such helpful services and showing such noble traits of character in dealings with others, as would gladden the heart and lighten the cares of mother in a way too often thought of. If boys, if girls, could but realize their indebtedness to their mothers, they certainly would generally be very much more anxious to please them. The great men of the world, who have acknowledged their indebtedness to their mothers, took delight in pleasing them. But most of all their noble lives, their courage in doing right and their honourable achievements in public life were especially pleasing to their noble mothers. Hardly a higher tribute can be paid to any young man's success in life than "It pleased his mother."

The people who have so much sympathy for those who have gone beyond all earthly help, might use a little of it in every day life to a good and excellent purpose. The idea of kicking a person to weep over their grave when dead is what too many of us do and is one reason why the world is no better today. Speak your kind words to the living, and when you are dead you need not care what is said of you.

If you want cheerfulness in your home you must have sunshine and genial hearts. Plan to live in the sunshine; if there is a pleasant room in your dwelling, live there; if there is a dark room, shut it up; keep the children out of it; if you have troubles shut them up there—never take them into the family circle — give home the sunniest thought and plans of your whole life and fill it with love, joy, peace, gladness—sunshine.

We do not laugh enough. There is nothing more pleasant to the ear than the merry laugh of a happy, joyous person, and nothing drives away gloom and care like a good, hearty laugh. Laughter and good humor make a happy, pleasant home and a cheerful bright home in the greatest safeguards against temtations for the young. Parents should guard against this and spare no pains to make home a cheerful spot.

Kerosene is a quick and easy method of cleaning soiled places from white wood. Moisten the cloth with the kerosene and wipe the soiled places.

An agreeable savory is made of hard-boiled eggs chopped fine and fried in butter with the cut tomatoes. Serve on hot buttered toast.

more Soap PREMIUMS

Premiums are not good value now

We've given them up—until after the war anyhow. There is a far better way to give you value for your money and we've done it—we've made the Comfort Soap bar much bigger.

New bigger Comfort bar is better value

Many of the Premiums—books, glassware, toys, jewelry, etc., used to come from Europe. These cannot be shipped now on account of the war, and the premiums we can still get are either so poorly made or so expensive that the value simply isn't there. The best way out is to give you all the value of the premium in the biggest-selling soap in Canada—that's Comfort. The Comfort bar is bigger now—at the same price.

Of course all wrappers, coupons, etc., now out in the stores will be redeemed as heretofore—but get them in early while our Premium stock is still good. If the new bar isn't in stock yet, the old one is just as good value—with our present premiums.

Pugsley, Dingman & Co., Limited, Toronto. 16

more Soap HIGHER PRICES

Robert Hicks & Co
Limited

Screened COAL

General Office: Murray St
Branch Office: 264 Charlotte
Phones 42 and 477

Lift Off Corns!

"Freezone" is Magic! Lift any Corn or Callus right off with fingers—No pain!

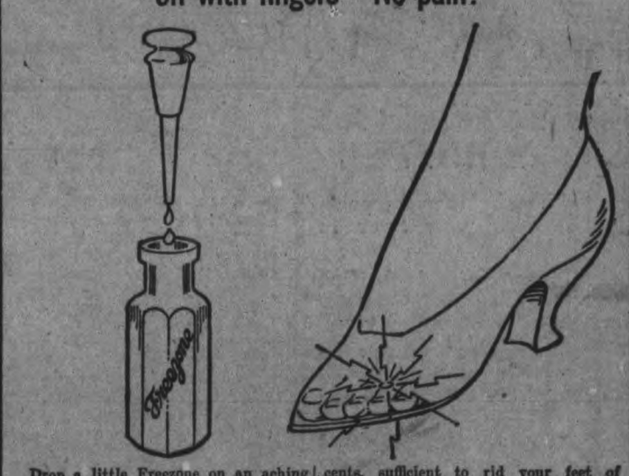

Drop a little Freezone on an aching corn, instantly that corn stops hurting, then you lift it right out. It doesn't hurt one bit. Yes, magic!

Why wait? Your druggist sells a tiny bottle of Freezone for a few cents, sufficient to rid your feet of every hard corn, soft corn, or corn between the toes, and calluses, without soreness or irritation. Freezone is the much talked of ether discovery of a Cincinnati genius.

WHEN YOU WANT
COAL
CEMENT
Sewer Pipe
CONSULT
H. B. TAYLOR & SON
Cor. Aylmer & Wolfe
'Phone 209

HEAT PRODUCING
COAL
Use Our
PITTSTON COAL
It Makes Warm Friends
Terms Positively Cash
Weir & McCarthy
Coal and Wood Dealers
111 Hunter St., East City. 'Phone 94

TORONTO METAL Co.
Dealers in all kinds of Metals, Scrap Iron, Bottles and Rubbers
We buy and sell Second-hand Clothes and Furniture.
4 Lansdowne St., Peterboro
'Phone 864.
We Buy all kinds of Boots and Shoes.

CHINA PAINTING
Mrs. Langley McCarthy
Teaches Discoff's New and Beautiful Work in China Painting.

Different Species.

Our little three-year-old spends his mornings out of doors always, even though he has no playmates near and has to play alone. He calls to us once in awhile, and the other day informed our maid he was fixing nuts for the squirrel. To tease him and also to help him differentiate, she asked him why he didn't give the squirrel spinach or beans, for instance. "Oh, no," was the instant protest. "he isn't an inside bird, Laura."

DR. DeVAN'S FRENCH PILLS A reliable Regulating Pill for Women. $5 a box or three for $10. Sold at all Drug Stores, or mailed to any address on receipt of price. THE SCORELL DRUG Co., St. Catharines, Ontario.

PHOSPHONOL FOR MEN. Restores Vim and Vitality; for Nerve and Brain; increases "grey matter"; a Tonic—will build you up, $5 a box, or two for $9, at drug stores, or by mail on receipt of price. THE SCORELL DRUG Co., St. Catharines Ontario.

Sold by all drug stores

PERSONAL

PRIVATE CLUB
MARRY RICH—HUNDREDS ARE ANXIOUS.
ENCLOSE STAMPED ADDRESSED ENVELOPE TO
E. P. ISHERWOOD,
ISHERWOOD P.O., ONT

Barbeau's Cartage

All kinds of Moving and Carting by careful and experienced men. A Lorry and a Piano Wagon has been added to our equipment which will enable us to give better service than ever to our Patrons. Satisfaction Guaranteed. We have just added new furniture van. Largest in the city Household effects moved with care.

A. BARBEAU,
PHONE 1047 85 GLADSTONE AVE

LIVE POULTRY WANTED

Highest Market Prices Paid for all good fat stock delivered here at the Storage as follows: Hens, Chickens, Turkeys Ducks, Geese.

WM. SCOTT & CO., Ltd.
Cold Storage - Peterborough

Something to Worry About.

As if we haven't already enough to keep our minds busy, with war and the high cost of living! And our friends, the learned astronomers, who study the heavens just as carefully as the average fellow does the innermost recesses of his pocketbook day before pay, are intent upon adding to our load of worry burdens. They—some of them—believe the sun is going to explode. One of them, writing in Popular Astronomy, points to the fact that our sun is of advanced age, and predicts its finish as the leading figure in our solar system. He finds that our sun has contracted 93,000,000 miles from each side, thus giving its hot center 186,000,000 miles less of room. So you see the sun's center is rather crowded for space. Something like the three-room apartment couple when visiting relatives begin their summer vacation drives.

Like Being Hit By Rattle Snake

Says that every time you cut or pick at a corn you invite lockjaw

You reckless men and women who are pestered with corns and who have at least once a week invited an awful death from lockjaw or blood poison are now told by a Cincinnati authority to use a drug called freezone, which the moment a few drops are applied to any corn, the soreness is relieved and soon the entire corn, root and all, lifts right out with the fingers, without one particle of pain.

This freezone is a sticky substance, which dries the moment it is applied, and just loosens the corn without inflaming or even irritating the surrounding tissue or skin. He says a quarter of an ounce will cost very little at any of the drug stores, but this is sufficient to rid one's feet of every hard or soft corn or callus.

You are positively warned that cutting or picking at a corn is a suicidal habit.

HAVE MANY QUAINT BELIEFS

Alaskan Natives Probably as Superstitious as Any Race on the Face of the Earth.

In Alaska the natives have all kinds of superstitious beliefs. They believe that everything has a spirit, and that these spirits must be respected or else bad luck will come to them. For instance, they must not throw away any old clothing, nor burn it, for that would be the same as destroying a part of themselves. They must make a bundle of the old clothes and put it on the branches of a large spruce tree outside the village. All fish bones are carefully put away in a basket to be taken out to the middle of a river, stream or lake and there thrown overboard. This is done so that every single bone, after it is put back into the water, will turn into a fish, and this is sure to keep up the supply.

When a child is born the father has to put away all tools that are made of iron or steel and is not allowed to use them for 20 days. During that time he is not allowed to go outside to do any work or any hunting. Should he do any of these things it would surely cause the death of the baby. When a child dies it is not buried, but is wrapped in a bundle and placed at the foot of a spruce sapling. If the tree dies within a year the spirit of the child dies also.

When a grown person dies the body is kept at least three days in the room in which it has died. When the time for burial comes the body is buried on a hillside or a high bank facing the river. There is the village of departed spirits on the side facing the river and on the other side the spirits of the dogs who have died and who belong to the people whose spirits are there. The spirit of an old woman takes care of these dogs.

Fireman's Bravery Lauded.

John Harvey Stacks, fireman, third class, United States navy, has been commended for courage displayed during a fire on board a patrol boat. Stacks attached a line to himself and went down the port ventilator with a fire hose to help quench the flames, though the fire was then at its height and smoke and steam were pouring from the ventilator. Stacks enlisted Aug. 15, 1916, at Dallas, Tex.

THERE IS NOTHING FOR THE LIVER
SO GOOD AS
MILBURN'S LAXA-LIVER PILLS

They will regulate the flow of bile to act properly on the bowels and will tone, renovate, and purify the liver, removing every result of liver trouble from the temporary, but disagreeable bilious and sick headaches, to the severest forms of liver complaint.

They are small and easy-acting, do not gripe, sicken or weaken like the old-fashioned, nauseating, griping purgatives.

Mrs. A. Kirk, 53 Yorkville Ave., Toronto, Ont., writes: "I have tried and tested Milburn's Laxa-Liver Pills, and have received good results, for which I am very thankful. I took them for liver trouble. I came out of the hospital on May 3rd, last, after having had a serious operation which might have been saved had I taken your remedy sooner. I have given some to my sister for biliousness and sick headache, and she has found great relief. A lady who lives in my house has started to take them. I will do my best to recommend them to all my friends."

Price 35c at all dealers, or mailed direct on receipt of price by The T. Milburn Co., Limited, Toronto, Ont.

FOR SALE

LOTS

On The Late Senator Cox Homestead

Beautifully Situated

Apply—437 GEORGE ST.

DR. YOUNG'S OFFICE HOURS, graduate of London, Edinburgh and Glasgow. Special attention given to diseases of women and children. Also the heart and skin. Office hours: 2 p.m. to 4 p.m.; 6 p.m. to 8 p.m., and by appointment. 'Phone 247. Office, 346 Stewart street.

The Evening Examiner

Pages 7-14

PETERBOROUGH, SATURDAY, JUNE 29, 1918

British Made Successful Attack On Western Front

Took Several Hundred Prisoners, Also Field Guns

Over Four Hundred Prisoners Captured By British Troops

Yesterday's Attack Was Successful —Hostile Artillery Active at Some Points— Increased Activity on Both Sides.

OFFICIAL REPORTS

Canadian Press:

LONDON, June 29. — In their successful attack in Flanders, east of Nieppe Wood, yesterday, the British took more than 400 prisoners, also two German field guns, in addition to the machine guns and trench mortars taken.

The statement reads:

"The total number of prisoners taken by us in yesterday's operation east of Nieppe Forest exceeds four hundred. This figure does not include those taken west of Merris. Two German field guns, in addition to a number of machine guns and trench mortars, also were captured by us. The hostile artillery has been active opposite Vaire Wood, south of the Somme and west of Feuchy-Arras region. There has been increased activity on both sides in the Neippe Forest sector."

FRENCH OFFICIAL.

PARIS, June 29.—The Germans attacked on a front south-west of Soissons for the purpose of ejecting the French from positions taken by them on Thursday night, but were repulsed last night, and the French line was held intact, according to a statement issued by the War Office to-day. In an operation north-west of Montdidier, American troops took forty prisoners.

In addition to their attack on a front in the Soissons area, the Germans sent assault detachments against the lines held by the Italians on the Blighny Heights south-east of Rheims. The Italians drove off the German thrust.

A PROMINENT MANUFACTURER

C. GRAHAM DRINKWATER

Vice-Prescident and Sales Manager of the Canadian Fairbanks Morse Co., Ltd., Montreal

(British and Colonial Press)

Victoria Cross For Canadian

Calgary Soldier Engaged Enemy Single-Handed—Position Was Captured as a Result

Canadian Press:

LONDON, June 28.— The Victoria Cross was to-night gazetted to Lieut. George Burdon McKean, Canadian infantry, aged 30. He enlisted at Edmonton as a private in January, 1915. He won the Military Medal and was wounded, in 1916, and received a commission in May, 1917. He is still in France. His mother lives in Calgary. McKean's party was held up in a communication trench by a most intense fire from grenades and machine guns. Realizing this block, unless destroyed, might mar the success of the whole operation. McKean ran into the open, leaped over the block head on top of the enemy. When a man rushed at him with a bayonet McKean shot him through the body, then sought a man underneath him who was struggling violently. This gallant action enabled the capture of the position. McKean's supply of bombs ran out, and whilst waiting a further supply he engaged the enemy single-handed. On bombs arriving he fearlessly rushed a second block, killing two and capturing four, and driving the remainder with a machine gun into a dug-out which was destroyed. This officer's splendid dash and bravery undoubtedly saved many lives.

YOU CAN ENJOY

Normal vision; relieve all nerve and muscle strain; place your eyes in restful balance and have all the comforts of good eyesight by wearing glasses made by Dr. Lacey. 'Phone for appointment if you cannot consult him during the day, 1160 or 1484, 410 George street.

Will Of The Late Frederick Tayloe

Former Peterboro' Man Left Number of Bequests to Lindsay Institutions

After providing for personal beguests, the will of the late Frederick C. Taylor, of Lindsay, who passed away on Monday morning, is now being prepared for probate. The executors are the National Trust Company, of Toronto, the Lindsay representatives in connection with the will being McLaughlin, Fulton, Stinson and Anderson.

Several Lindsay institutions have benefited from the deceased's munificence, as follows:

$500 to the Ross Memorial Hospital; $500 to Queen Street Methodist Church; $200 to Cambridge Street Methodist Sunday School.

The residue of his estate, after private bequests have been considered, will go to the Royal National Mission to Deep Sea Fishermen, Muskoka Free Hospital, Board of Methodist Missions and Sick Children's Hospital.

The late Mr. Taylor always evidenced a deep interest in the above mentioned organizations.

Milking Machines Help Solve Labour Problem On Farms In Peterborough County

A Fifteen Year Old Girl on the Farm of Mr. Isaac Hetherington Attends to the Milking of Twenty-four Cows With the Aid of a Mechanical Milker

The scarcity of labour in Peterborough County has given added impetus to the sale of milking machines. On the Communication Road between Peterborough and Chemong a number of machines have been placed among the farmers. On the farm of Mr. Isaac Hetherington a fifteen-year-old girl attends to the milking of twenty-four cows with the aid of a milking machine. Other purchasers in that neighbourhood are Mr. Harold Sanderson, Mr. Smith Milburn, Mr. Grattan Telford, Mr. William Telford, Mr. Albert Nicholls, Mr. Joseph Mann, and Mr. Garbutt Mann, who is purchasing one of the most modern machines on the market, together with an engine for a two double unit capacity machine. Mr. T. D. Young has been using a milking machine for over a year, and this year is duplicating his order. Mr. Allan Preston, Mr. John Murphy and Mr. B. Harvey are also using milking machines in connection with the dairying industry.

Both Mr. F. J. Doughty and Mr. R. C. Heard, local salesmen for one of the best known machines on the market, claim that there is a large demand for mechanical milkers, and the day is not far distant when the old method of milking by hand will have passed out like the one-horse plough, the old-fashioned reaping machine, and a few other painful recollections with the agricultural past.

TROUBLE IN QUEBEC

Registration Cards Were Burned in the Streets—Gangs of Men Run Riot

WILD SCENES

(Special to The Examiner.)

QUEBEC, June 29.—Crying "Down with Borden," and "Down with the Unionist, Liars and Hypocrites, they tried us with their national service cards, but they won't with their registration," gangs of men, mostly of the farming class, in and about beauchville, and at various points in Montmagny County, have rushed the registration cards enbloc and burned them in the streets. As to the facts there can be doubt, your correspondent having verified various reports, more or less indefinite, which have been filtering through in the past few days.

Reports Confirmed.

At St. Gedeon and St. Ludger, it is confirmed by J. Fortin, owner and editor of L'Elclareur De Beauceville, who was reached by long-distance telephone to-night. All the registration cards were stolen and publicly destroyed by a gang of men, who broke into the local deputy registrar's house. At St. Gedeon Mr. Fortin stated the people had turned out in generous numbers to comply with the law, but the desperadoes were committing wild scenes with the object of evading registration. As a result of the action of the malcontents all the registration process will have to be started with anew.

Attempt Failed.

In St. Francois those who objected to registration went even a step farther. They tried to blow up the post office, but the attempt through the fortunate intervention of a citizen, failed. The latter by pure hazard, found the charge of dynamite, which had been placed under the main entrance of the post office building.

At St. Ludger the malcontents acted similarly to their confederates at St. Gedeon. They rushed the registration booth where the deputy and the registrar were seized. All the registration cards were secured and burned up in the street.

Day Of Prayer In St. Paul's Church

Special Services Have Been Provided For To-morrow

Special prayer will be offered in St. Paul's Church to-morrow in connection with the Government proclamation that the day be observed as one of humiliation and prayer. The minister will preach at both services. In the morning he will point out not only a number of definite times when prayer has been answered in the present war, but in the history of the wars in the past.

In the evening he will speak on the subject, "Why has God not Granted us the Victory Before This?" The members and adherents of the congregation are asked to loyally observe the day and be present at both services.

BUTTER TOOK A DROP TO-DAY

Prevailing Price Was 45c Per Sixteen Ounces More or Less.

Butter took a drop this morning at the Market and some women made themselves popular by quoting the price at 43c per pound. The general price paid was 45c. Eggs brought 44 and 45 cents. Chickens 40 cents a pound, and strawberries 25 cents a box.

THE WOMEN'S PATRIOTIC LEAGUE OF ASHBURNHAM WILL HOLD A SUMMER FAIR AT THE HOME OF JUDGE HUYCKE, ENGLEBURN, ON WEDNESDAY, JULY 10TH, AFTERNOON AND EVENING.

A GOOD MUSICAL PROGRAMME HAS BEEN ARRANGED, AND SOME OF THE SPECIAL ATTRACTIONS WILL BE: LIVING PICTURES, CLASSIC DANCING, JACK IN THE BOX, A SALE OF USEFUL ARTICLES.

REFRESHMENTS WILL BE SERVED. BAND IN ATTENDANCE. ADMISSION TO THE GROUNDS TEN CENTS. RETURNED SOLDIERS ADMITTED FREE. KEEP THIS DATE OPEN. 3d-151-156-158

SUGGESTS THAT WOMEN CONFINE THEIR EFFORTS TO WORK OF IMPORTANCE

Dr. Hastings, Toronto M.O.H. Declares That Condemnation of Cigarettes and Grape Juice is Absurd

EXTREME FANATICS

(Special to The Examiner.)

TORONTO, June 29.—"If some of these women would confine their efforts to work of vital importance, instead of romping off to the extremes of their kind, they would be doing something to aid their country, and in the meantime improving their own minds," said Dr. Hastings, Medical Officer of Health, when asked his opinion regarding the condemnation of grape juice and the keeping of cigarettes from the soldiers, by President Mrs. F. L. Thornton, at the Hamilton W.C.T.U. Convention Saturday. "It was owing to the activity of extreme fanatics in the past that the real effects of the temperance movement was delayed," continued the doctor. "All bounds were exceeded by these fanatics which resulted in widespread indignation throughout the country. This will be the result in the present movement if this state of affairs is continued. All the effects of the present temperance legislation will me menaced by activity in this direction."

The Health Officer declared that the condemnation of grape juice and cigarettes for soldiers was absurd.

"The women have no grounds for opposing the use of grape juice any more than they have the sale of ginger ale; in fact if anything, grape juice is more wholesome than ginger ale," he said. "If the attacked beverage was made under sanitary conditions and properly bottled, as is usually the case.

He held that it is one of the most desirable and most thirst-quenching drinks of all beverages.

BICYCLE RACES LOOK GOOD FOR THE HOLIDAY

Mr. C. R. Banks Through C. C. and M. Co. Made Possible the Five Mile Race

A large delegation of prominent wheelmen of Toronto will come to Peterborough on the holiday to participate in the bicycle races on the sports programme of the Peterborough Industrial Exhibition. These events have been sanctioned by the Canadian Wheelmen's Association with the result that the meet has been widely advertised. Those who have entered included a number of famous veterans as well as some of the younger stars, while the competitors will also include several returned soldiers.

One of the noted stars is "Doc" Morton of Toronto, who has been winning bicycle races for the past twenty-five years. Morton is still one of the fastest riders in the game and always causes some excitement in every race. Another veteran of high calibre is Tom Ford, who has been a sensation in bicycle racing circles for twenty-two years. A third star is George Wright, the champion motor-pace follower of Canada and hero of many meets. Still another wheel crack is William Taylor, a young marvel with a deadly sprint. Pat Brown, who recently returned from the firing line, is another who rides a desperate race, while Neil Russell is rated as one of the most powerful men in the bicycle racing game in Canada. All these speed specialists have won scores of prizes at their favourite sport. About twenty cycling barn-stormers of Toronto are expected to make the trip for the thrilling holiday races which range from one to five miles in distance. W. M. Gladish of Toronto, the referee, has promised that the events will be run off in a manner that will please the crowd.

Through the instrumentality of Mr. C. R. Banks, and the kindness of the Canada Cycle and Motor Co., the addition of the five-mile bicycle race was made possible by the donation of the second and third prizes on the list for this race.

FIRE DEPARTMENT HAD A CALL TO THE HAMILTON FOUNDRY

The Fire Department was called out at 8 o'clock last evening to the Wm. Hamilton Foundry where a spark from the chimney had set fire to the moulding building roof. No damage was done.

THE GERMAN EMBASSY CONFIRMS THE MURDER OF NICHOLAS ROMANOFF

The Former Czar Was Bayonetted When He Protested Removal to Unknown Place.

WAR MINISTER'S SPEECH

(United Press Service.)

(By Joseph Shaplen.)

STOCKHOLM, June 29. — The German Embassy at Moscow confirms the murder of Nicholas Romanoff, the former Czar, according to a despatch received here to-day. The Nashe-Slovo declares that persons arriving in Moscow from Ekaterinburg state that when the Crecho-Slovak Guards went to the former Emperor's advanced on the latter city, the Red mansion and ordered the whole family to prepare to leave on a special train. While en route to the station Nicholas heatedly protested against the transfer to an unknown place, whereupon the Red Guard escort bayonetted him. The former Empress and her daughters were not molested. The former Czarevitch was taken to a separate, unknown place. Countess Brassova, wife of Grand Duke Michael, was imprisoned in Butir Penitentiary in Moscow.

Bolsheviki Alliance.

The peril of a Bolsheviki alliance with Germany will be greater than ever if the Allies invade Siberia. "If forced to choose between evils of German and Japanese orientation we prefer the former, because there is a chance of a resolution in Germany," War Minister Trotsky declared in a speech at Moscow this week.

Will Take Charge.

(Special to The Examiner.)

THE HAGUE, June 29.—Paul Miliukoff, leader of Rusisan Constitutional Democrats, and Alexander Gutchkoff, leader of the Octobriets, have arrived in Harbin, Manchuria and assumed the leadership of counter revolutionists there, according to the "Vossische Zeitung."

Head Of Montreal Power Interests

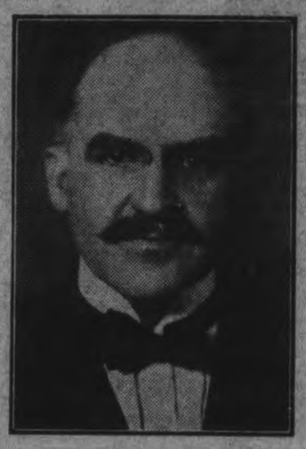

J. E. ALDRED

President of the Shawanigan Water and Power Co., Montreal.

(British and Colonial Press)

SUNDAY, JUNE 30th

With regard to the day set apart for special prayer, in view of war conditions, it is desirable that we should ask ourselves and each other some questions. What does our Sovereign King ask for as the prime requisite to victory and peace? He says, "Prayer." . . . He asks for men, money, and for ships and for personal sacrifice on the part of the people, but all these come after what he regards as the first necessity — prayer.

What do our leaders in the very thick of the battle ask for? First of all, for prayer. The fences in the cities of England bear posters signed by the highest officers in army and navy, asking that the people unite together in prayer, for the cause and for themselves.

What does our own Government require?—prayer and humiliation before God. At the request of tens of thousands of citizens of Canada one day has been set apart—to-morrow, June 30th, when we are asked to present an undivided front before the "throne of grace," praying for "victory and peace."

Does it matter if some neglect to be present in the house of God on that day? Indeed it does. Our acts to-morrow will reveal to the world, and what is more important — to God himself the attitude of the people to Him, "Who maketh war to cease unto the end of the earth."

What do the men at the front ask for? For prayer above all things. There are hundreds of letters in the homes of Peterborough parents, some of them mud-stained, some of them blood-stained, asking that we who need not see with our eyes the "horror" shall not cease to pray for those who do."

In view of these things, the question is proposed, "Will any man, woman, or child who is in health be absent from the sanctuary to-morrow?"

Confirmation At St. John's Church

Ceremony Was Performed by His Lordship Bishop Reeve—Twenty Young People Confirmed

Twenty young people received the rite of Confirmation last night in St. John's Church, His Lordship Bishop Reeve performing the ceremony. Rev. Canon Davidson conducted the service. In his sermon to the newly confirmed members of the church of England, Bishop Reeve illustrated the Christian life of warfare by the warfare in Europe.

WAR SUMMARY

(Canadian Press Despatch.)

NEW YORK, June 29.—The Associated Press war summarw says: Attacking the Germans suddenly on two widely separated sectors, French and British troops have improved positions greatly and captured 1,400 prisoners. By their surprise in taking the initiative unexpectedly, the Allies apparently caught the Germans napping and realized their objectives in a short time. The British rectified their line east of Hazebrouck, in Flanders. South of the Aisne, the French drove the enemy back on the important Ambleny Mont Cobert sector, which bars the open space between the forests of Compaigne and Villers Cotterets. The fighting here continues.

LINES STRAIGHTENED OUT.

Not only did the Allies straighten out their lines, but they took from the Germans salients which would have suited admirably as "jumping off" points in future operations. Although British attacked on a front of three and a half miles, and the French on a front of four and one-half miles, each effort was intended as a purely local operation to harass the enemy. In the north the British wiped out a German salient toward Nieppe Forest, northwest of Merville, and that town now is menaced seriously. Three Hamlets were retaken in an advance of one mile. After his check on the Noyon-Montdidier front the German Crown Prince made a strong attack south of the Aisne for the apparent purpose of getting in behind the Forest of Compeigne.

BERLIN REPORTS.

Berlin report the German troops as striving to check the Franco-British attacks.

The Germans show no intention of resuming the offensive, but it may be that the French and British strokes will spur them to action before the Allies regain other important positions between Ypres and Rheims. Except in Flanders and south of the Aisne, the western battle front has been quiet.

FINE HAND IS APPARENT

Hon. "Bob" Rogers Cleans Up Another Half Million Dollars

WESTERN POLITICS

Special to The Examiner:

WINNIPEG, June 29.—It is well understood that Hon. Robert Rogers' fine hand was at the back of the effort made here at the convention held in the last three days to re-organize the Conservative party. Rogers has just cleaned up half a million dollars in the sale of pulp lands in Quebec to New York capitalists.

The main idea produced was to get into the fight against the Norris government, which has yet a year and a half lease of life. R. J. Willis, of Bossevain was elected temporarily as leader. He is a prominent person and former member of the legislature.

From the tenor of the speeches it is clear that the Hon. "Bob" is preparing to put up a well organized fight against the present local government resolutions against the Union government for Manitoba were carried.

World Happenings

Special to the Examiner:

PARIS, June 29.—Strong American ambulance detachments have arrived here, it was announced to-day.

ANOTHER AIR RAID.

Canadian Press:

PARIS, June 29.—German aviators made another vigorous attack on Paris last night, but were driven back by the air defence. None of their bombs fell on the city, and the casualties were nil.

WILL CARRY ON.

Special to the Examiner:

COPENHAGEN, June 29. — The Scandinavian Secretaries of State and Foreign Affairs, in their meetings yesterday and the day before, agreed to continue "Imperial neutrality," it was officially announced to-day.

ANOTHER OFFENSIVE.

Special to the Examiner:

AMSTERDAM, June 29.—Germany is about to strike another surprise blow at the Allies, according to Gen. Von Liebert, who commanded the Germans at Lods in the Russian campaign.

In the same interview, published in the Taglische Rundschau, Von Liebert referred to the Austrian offensive as a "painful failure."

INTERENTION IN RUSSIA.

Special to the Examiner:

ZURICH, June 29.—German newspapers declare the Government is preparing for military intervention in Russia "to restore order." The Russian Maximalists will assist, they claim.

LEGAL FRENCH HOLIDAY.

Canadian Press:

PARIS, June 29.—The announcement was made in the Chamber of Deputies yesterday afternoon that the fourth of July would be regarded as a legal French holiday.

CHARLES DECLINES.

Canadian Press:

LONDON, June 29. — Emperor Charles of Austria has refused to accept the resignation of the Austrian Premier, Dr. Von Seydler, and has summoned the Austrian Parliament to meet on July 16, according to an Exchange Telegraph despatch, which states that Vienna newspapers have published an autograph letter from the Emperor to Von Seydler to this effect.

T.A.S. July 1st---Don't Forget The Fish Dinner

A Meal of Fresh Lake Ontario Fish, with beans and salads. Brown Fried, the cooks promise just to your taste. The entertainment committee promise an attractive programme of brezy sktches by best talent. Fine cash p zes for the five largest families on the grounds. Sports and games will be on program, with extra numbers for small children.

The Ladies will be in charge of Fish Pond—Tea Room and other attractions. No advance in price. Boat fare—Adults 40c—Child 20c and you may go or return every half hour.

POSTPONED MOONLIGHT

Of the Epworth League of George St. Church, will be held Tuesday Evening, July 2nd, per Str. Stoney Lake.

Tickets of original date honoured.

Refreshment booth and Good Music.

Evening Examiner

Phones—Editorial 1691, Business Office 1600 Private Branch Exchange to all Departments.

The Examiner is a member of the Audit Bureau of Circulations.

The Daily Examiner, published every lawful evening by the Peterborough Examiner, Limited, Office, 419 George St.

The Weekly Examiner, published Thursday morning.

The subscription price of the Daily Examiner is $4.00 per annum; that of The Weekly, $1.50.

U. S. REPRESENTATIVES.

Chicago, Ill.—W. H. Stockwell, 420 Peoples' Gas Building.

New York.—Chas. S. Miller, 225 Fifth Avenue

Advertising rates on application.

R. M. Glover, Managing Director.

CIRCULATION RETURNS

Week Ending June 1st, 1918.

Monday ...	5,775	Thursday .	5,760
Tuesday....	5,730	Friday. ...	5,750
Wednesday.	5,800	Saturday .	5,850

Total for week 34,665

DAILY AVERAGE **5775**

Daily average for May, 1918 **5795**

The Daily Examiner is a member of the Audit Bureau of Circulations and all books and circulation records are audited by the Bureau's officials.

SWORN TO AND GUARANTEED

"Peterborough Presents Possibilities Unsurpassed."

SATURDAY, JUNE 29TH, 1918.

DOMINION DAY.

Monday is the anniversary of the birth of the Canada we know to-day, the anniversary of the consummation of the federation of Canadian provinces into the Dominion that is today playing a nation's part in the struggle for liberty. July 1st should mean much to Canadians, and the significance of the occasion should not be missed. Dominion Day, 1918, finds Canada at war, but prosperous, her fame great among the nations by reason of the valour of her soldier sons. Hundreds of thousands of Canadians will celebrate Canada's natal day far from their homes, and no doubt the customary salvoes from Canadian guns will inform the Germans that the men of the young nation far over the Atlantic, are still at their posts. It is fitting that the day should be celebrated at home, and it is fitting too, that the Exhibition authorities have arranged to have a short address on the significance of Dominion Day in connection with Monday's demonstration. Canada has every reason to loyally celebrate on Monday. And may next Dominion Day find the allied cause victorious, and peace once more on earth.

WHEAT SUBSTITUTES.

Simultaneously with the statement of H. B. Thomson, chairman of the Canada Food Board, that no advance in the price of substitutes for wheat flour is justified at the present time, comes the announcement that corn flour advanced fifty cents a barrel yesterday, and is now selling at $11.50 a barrel, while wheat flour is only $11 a barrel. Mr. Thomson says that ample supplies of substitutes for wheat flour are available in all parts of Canada at reasonable prices. On the other hand, millers assert that substitutes are in great demand all over the country, and that orders are coming in from all districts. Naturally the new government order has created this strong demand and the Food Controller should see that his promise made yesterday that while the Food Board had not the power to control the price of the grain, they would not allow any increase in the price of substitutes either by millers or wholesale or retail dealers, uness grain prices advanced, is carried out, or the consumer will be the chief sufferer. There is a danger, as the Toronto Star points out, that the government having raised the wind, the consumers will reap the whirlwind.

LABOUR'S PART.

Most interesting figures showing the extent to which the organized workers in Canada have voluntarily enlisted for military service, is one of the new features of the seventh annual report on Labour Oraganization in Canada, which has just been issued by the Department of Labour. The statistics in regard to voluntary enlistment show that 1,333 local branch unions have reported the enlistment of one or more members, the recruits numbering 26,438 and reservists 692, a total of 27,130 trade unionists in the ranks. Ontario contributed about 37 per cent. of these enlistments, enlisting 9,807 recruits and 2307 reservists, with Toronto furnishing a total of 4,444. British Columbia supplied 3,466 recruits and 165 reservists, the city of Vancouver contributing 1,681 of the former and 30 of the last named.

The other provinces rank in the following order: Alberta, 3,240 enlistments, the city of Calgary supplying 1,066; Manitoba, 2,534, Winnipeg supplying 2,132; Quebec, 2,522 Montreal supplying 1,775; Nova Scotia, 2,348, the coal fields of Cape Breton supplying 1,100; Saskatchewan, 1,084, Regina supplying 355; New Brunswick, 998, St. Johns upplying 787; Prince Edward Island, 66, all of which were reported from Charlottetown.

The report follows closely along the lines of former reports on Labour Organization in Canada the various phases of the scheme of organization which have been developed being given due consideration.

A chapter deals with the proceeding incident to the indictment by the United States Government of the Industrial Workers of the World. The action of several labour bodies in regard to conscription and other matters of interest to organized labour are also discussed.

The report serves as a directory of trade unions for the Dominion for 1918, including as it does particulars not only of every known local trade union in Canada, but also a list of all international and non-international central organizing bodies, together with the names and addresses of the chief executive officers.

THE ACE OF ACES.

Major Bishop's recent feats in France are conclusive proof that the Canadian airman is the world's champion aviator, and i will be with universal rejoicing that the Owen Sound Sound fyng wonder has been appointed to an important position in England. It was feared, when it was learned that Major Bishop was returning to France that he might suffer the same fate as the air champions of other nations. Ball, the English aviator, Guynemer, the French crack, Lufberry, the best of the American flyers, and Von Richthaften, Germany's leading air fighter, have all met death in action and Canadians will rejoice that Major Bishop has come safely through the perils of his second engagement at the front.

Before his return to Canada on furlough, the Canadian air champion has won the Victoria Cross, the D. S. O., with a bar and the Military Cross, and had a record of bringing down 47 German machines. Three weeks ago he returned to France in charge of a "circus" of hand-picked fighting aviators, a large percentage of whom were Canadians. In the short time they have been in action the squadron has accounted for an extraordinary large number of German planes, and Major Bishop succeeded in increasing his total of enemy machines destroyed to seventy-two.

His final exploit in France was a climax to a sensational career and all England is still talking about the feat. It seems that on the morning he received orders to return to England, the Canadian took the air for a farewell fling at the Hun. A few minutes after he left the ground he encountered a flight of five German scout machines and a two-seated plane. He at once gave battle, although outnumbered six to one, and so successfully ,that in a few moments that he had sent two scout machines crashing to the ground. The pilots of two others became so confused in the fighting that they collided and both were destroyed. Then Major Bishop turned his attention to the two-seater and soon brought it down by accurate machine gun fire. The other scout plane, the only survivor of the six succeeded in making his escape, and the Canadian came back triumphantly to say good-bye to his comrades, and take his departure for England.

Canada has no air service of her own, but in Major Bishop she has produced the world's champion aid fighter, and thousands of more Canadian boys are preparing to endeavor to live up to the glorious record of the Owen Sound hero.

EDITORIAL NOTES.

The City Council can do two useful things at its meeting on Tuesday night—it can rescind the restaurant bylaw and pass the revised building bylaw.

The Germans may strike at any moment in France but it is certain that the Austrians' power to take the offensive has been shattered by the Italians.

Archibald Hurd says the sinking of submarines by the allies in May reached a higher figure than in any period since the submarine campaign began. The U-boat can never win the war.

W. C. Austin's List

Splendid White Brick House facing west on 4 acres of excellent garden property situated at head of Euclid Avenue, on bank of Canal. House has three large rooms, hall downstairs and four rooms. Hall upstairs, large attic. Telephone connections. Good well. Large barn workshop, small varied orchard, lawn and plenty of trees and hedges. Place must be sold at early date. Price very reasonable.

W. C. Austin
163 Hunter St., Peterboro
Phone 70 or 210

TOMORROW'S OPPORTUNITY

(Toronto Globe)

Although many people would have preferred to see the National Day of Prayer fixed for a week day, following the example of the United States, yet there is an appropriateness in the appointment of next Sunday, because it is the eve of Dominion Day. The nearness to our national festival will thus afford a special opportunity of calling attention to the fundamental moral issues at stake at the present moment.

According to many people, "the only thing to do is to win the war," and certainly this is often the theme of public utterance as it is also the substance of much private conversation. No one can doubt the absolute necessity of keeping this great purpose before the minds of the Canadian people. But there is something even more to be done which can be well stated in the words of President Wilson:

"There are two duties with which we are face to face. The first duty is to win the war. And the second duty, that goes hand in hand with it, is to win it greatly and worthily."

And if it be asked what constitute winning the war "greatly and worthily," the answer is suggested by the appointment of next Sunday as a Day of National Humiliation and Prayer.

What is the meaning of Humiliation. The term has been much avoided during the past four years, and yet, when properly understood, it indicates the true attitude of man towards God. It matters little or nothing what our enemies think of us, but it matter a great deal how God regards us and for this reason there ought to be no hesitation in speaking of humiliation in regard to God. An attitude of humiliation means nothing else than a recognition that victory depends upon something far other and higher than material forces, and that in the present crisis it is essential to remember the familiar words: "Not by might, nor by power, but by Mr. Spirit, said the Lord of Hosts." Bunyan, in a well-known passage, shows, with his unerring insight, its spiritual value in human life. "But we will come again to this Valley of Humiliation. It is the best and most fruitful piece of ground in all these parts....behold, how green this Valley is; also how beautiful with lilies. I have also known many laboring men who have got good estates in this Valley of Humiliation."

One of the elements of true humiliation will spring from a deep consciousness of the sin that is the primary explanation of war. To say that Germany was intent on war and would sacrifice everything to her inordinate ambition, while perfectly true, is, after all, to indicate only the occasion and not the cause of the trouble. The real reason of the war is a malady common to all mankind—what the Bible calls sin—for if there had been no such moral evil there would have been no chance of the present conflict. This stupendous crisis is a call to face the fact of sin, and the war will not be in vain if it enables men to realize things as they are. It is essential to probe to the root of the matter, that each man may see his own sin, confess it, and forsake it.

The Archbishop of Rupert's Land in his letter well points out that we as a Canadian people should seek from God to know "whether there is anything in our national or personal life calculated to withhold victory from us." And he says that "under the most brilliant and skilful military leadership the Israelites of old on one occasion were compelled to 'turn their backs before their enemies.'... It was national sin exemplified in the sin of one man which then blocked the way to victory." Only the other day Sir William Robertson expressed the opinion that even now we are not ready for God to give us the victory.

HURRAH! COME WITH US.

THE R. U. I. CLUB OF ALL SAINTS' CHURCH WILL HOLD A MOONLIGHT EXCURSION WEDNESDAY EVENING, JULY 3RD, PER STR. STONEY LAKE. TUCKER'S ORCHESTRA FOR DANCING. GOOD MUSIC AND REFRESHMENTS ON BOARD. COME ALONG. 2d-152-3096

A CHANCE TO MAKE MONEY

The Well-known

Boston Cafe

For Sale

Everything new and up-to-date.

One of the very best Restaurants in Canada.

Fully equipped with modern conveniences and accessories.

Fittings and Furnishings equal to any Restaurant between Montreal and Toronto.

Conducted on the best system in vogue in all large cities.

A good going concern for a live caterer or business man.

TERMS - Provisions in stock at cost price; Fittings and Furnishings at a rate of 75c. on the dollar.

Apply to

N. DOUROS, Proprietor.

TRUCKERS WANTED. APPLY GRAND TRUNK FREIGHT SHEDS. 1d-152-3087

THE H. P. LINDSAY CO.

REAL ESTATE AGENTS AND INSURANCE. AUTOMOBILE LICENSES.

FOR SALE

1. Here they are. Just what you want.
2. Splendid Grocery Business for sale, cheap. Owner leaving city.
3. Several good Farms for sale or trade for town property.
4. SNAP for some one. Beautiful house, red brick. Central. All latest improvements. Price, $2,400.00.

A good chance to make money.

Call in and see us at

392 Water St.

South of Munro House. 'Phone 341.

SITUATIONS VACANT

YOU CAN MAKE GOOD MONEY AT home, inside of two weeks, by our New Profit Plan. No canvassing. Write American Show Card School, Toronto. m t ts-105

$1,000—YOU CAN MAKE IT IN YOUR County with our "7 in 1" Combination Cooker. One salesman banks $388.55 the first month. Another agent sells 17 in the first two hours. Others cleaning up $10.00 daily. No capital necessary. Goods supplied to reliable men on time. Answer this quick to secure territory. Combination Products Co., Foster, Que.

DO YOU REALIZE THAT HIGH priced fruit is creating a big demand for fruit trees? Our salesmen are doing a better business than ever before. The best stock at reasonable prices makes our agencies very valuable. We want now reliable salesmen in every unrepresenseted district to sell fruit and ornamental trees, small fruits, shrubs, etc. Good pay, exclusive stock and territory. Write Pelham Nursery Co., Toronto. 50d-129-2457

DRESSMAKING

DRESSMAKING — FOR LADIES and children specialties in—Suits, Silk Dresses, fancy collars, tatting, embroidery and beaded work. Address, Misses Lucy & Ethel Theobald, 709½ Water street. 3d-150-3040

NOTICE

CARPENTER JOBBING DONE — Pone 1793 J. 28d-132-2527

SPLENDID OPPORTUNITY FOR young men with technical training The I. C. C. trains young men for high grade positions as mechanical draftsmen, designers, toolmakers, booklet free. International Correspondence Schools, 745 St. Catherine St. (west) Montreal, Can. 12d146 2931

LOST

LOST—JUNE 25, A LADY'S BLACK leather purse containing about $19, between Henry Hope factory and Crawford's Grove. Finder, please leave at Examiner, reward. 3d-150-3036

LOST—UMBRELLA WITH SPRING opener. Finder, please leave at Examiner.

LOST—SILVER PURSE CONTAINing about $10, in Central park, or between there and 156 London St. Name inside of purse "Flossie Coad." Leave at Examiner; reward. 3d152 3098

LOST—ON LANSDOWNE STREET between George and Lock or on No. 33 Street Car, a silver watch and chain. Finder, please leave at Examiner. 2d-151-3068

LOST—AT NICHOLLS' OVAL—SET of Thermos cups. Return to 165 Murray street. Reward. 1d152 3099

LOST — BLACK BEADED CHAIN with black cross, between Park St. and St. Paul's Church, along McDonnel through Park or on London. Finder, leave at Examiner. 3d-151-3084

LOST — THURSDAY, A OLD broach set with ruby, between The De Laval Office and Edinburgh St., by way of King Edward Park and George St. Valued as a gift. Finder, please leave at Examiner. 3d-151-3082

Stoney Lake Navigation Co.

EXCURSIONS

Trip to Stoney Lake

ON SATURDAY, JUNE 29th., the steamer Stoney Lake will leave the George Street Wharf at 8.00 a.m., for Stoney Lake Points, returning to Peterboro about 7.30 p.m. Round trip 75c.

SATURDAY NIGHT, the steamer Empress will leave Lakefield for the Lakes on arrival of night train from Peterboro.

Holiday Trip, July 1st

ON MONDAY, JULY 1st, the steamer Empress will leave Lakefield for the Lakes on arrival of the morning train, returning to connect with afternoon train for Peterboro.

Tuesday, July 2nd Trip

ON TUESDAY, JULY 2nd, the steamer Manita will leave the George St. Wharf at 9.00 a.m. for Stoney Lake Points.

F. G. YOUNG, Mgr.

Residence 497 King St.—Phone 548w.

Stoney Lake Apartments

JUNIPER ISLAND

Mrs. Moore (nee Mrs. Lloyd) of 868 George street, is prepared to take boarders at reasonable terms. Central. First class service in every particular. Book your dates.

Address Mrs. Moore, Juniper Island P.O. 60d-147

FOR SALE

FOR SALE—EVANS BROS, CABinet Grand piano, first class condition, walnut case; $125. Box 3054 Examiner. 3d-150-3054

PRIVATE SALE — HOUSE AND house-hold furniture. 487 Sherbrook street. 3d-150-3035

FOR SALE—GOOD LITTLE HORSE harness and buggy, also good wheel. Apply, after six, 113 Rubidge street. 3d-150-3055

FOR SALE—THREE PIECE PARfor Suite, good condition, cheap, 634 Rubidge St. 3d-150-3034

FOR SALE—5 PASSENGER 1915 Ford; A1 condition. Apply Gillespie's Garage, phone 950. 3d152 3097

PIANO FOR SALE — IN FIRST class condition, Bell piano, nearly new for $125, worth $250, must be sold at once. Mr. R. Hoover, 136 Hunter. 3d-151-3058

FOR SALE — TWO PURE BRED Yorkshire sows, 9 months old; due to farrow August 1st. Some young stock 10 weeks old, either sex. Pedigrees supplied if desired. William G. Henderson, R. R. No. 7, Peterboro; phone No. 13, Otonabee line. 6d148 2988

FOR SALE—AUTOMOBILE, "OVERland," price $375. Apply Fontaine's garage, Hunter street. 6d147 2973

FOR SALE — THE REVOLVING Search Light for motor boat, 1000 candle power with generator complete, also 4 cork cushions life preservers. W. H. Meldrum, phone 20bw. 6d-150-3050

FOR SALE

One McLaughlin in first class rep ...	$750
One Chevrolet in first class rep.	$700
One Chevrolet, roadster ...	$550
One Grey Dort ...	$500
One Ford ...	$450
One Ford ...	$325

Apply Manning Garage. 3d-151-5070

FOR SALE — FIVE PASSENGER, four cylinder McLaughlin Car, D-35, 1917 — $775; in first class shape, painted this year. Reason for sale, owner buying bigger car. Apply at Examiner office for address. 2d-151-3069

HELP WANTED—MALE

MALE HELP—MEN AGE 17 TO 45. Experience unnecessary. Travel; make secret investigations, reports. Salaries, expenses. American Foreign Detective Agency, 833, St. Louis, Mo. 1d152 3090

WANTED AT ONCE — MARRIED man with previous experience in stock farming. We give free house, garden and fuel; must furnish references and state wages expected in first letter. Apply, Burleigh Ranching Co. Ltd., S. A. Conklin, Phone, Haultain P. O. 6d-150-3053

HELP WANTED—Female

GIRLS WANTED. APPLY CANADIAN CHICLE CO. 28d-125

WANTED — DINING-ROOM GIRL Apply, King George Hotel. 3d-151-3079

WANTED—KITCHEN GIRL, APply, Examiner for address. 3d-150-3042

GOOD GENERAL SERVANT—APply, Mrs. J. E. Lillico, 313 Park St. 6d-149-3025

WAITRESS WANTED—AT ONCE. Wages $25.00 per month. Apply, Benson House, Lindsay. 4d-150-3039

TWO MAIDS WANTED — APPLY, Nicholl's Hospital. 3d-150-3041

WANTED

WANTED—SMALL POWER BENCH DRILL —half-inch capacity. Must be in good condition. Apply Examiner Office. dtf-81

WANTED—ONE OR TWO YOUNG heifer cows. Apply box 3067 Examiner. 3d-151-3067

WANTED-HOUSE TO RENT ABOUT middle of July. Apply Box 3088 Examiner. 3d152 3088

WANTED — OLD FALSE TEETH, dont matter if broken. I pay $2 to $20 per set. Send by parcel post and receive check by return mail, F. TERL, 403 N. Wolfe St., Baltimore, Md. 28d-150-3044

OLD FALSE TEETH WANTED — doesn't matter if broken. We pay you actual value. We pay cash for old gold, silver and platinum. Send to us and receive cash by return mail. If price is not satisfactory, we will return teeth promptly upon request. International Teeth Co., 305 West 42nd St. New York. dtf-137-2712

SOCIETIES

CHILDREN'S AID SOCIETY of Peterborough City and County For the Care of neglected and ill-treated children. Children for Adoption. G. W. POWELL Assistant Secretary and Inspector 338 George Street. 'Phone 1048 Office Hours. 2 to 9. m

WANTED

To purchase—A plot of land for Burial Purposes for the Peterboro Hebrew Congregation. Apply, giving full particulars to—

H. J. ZACKS
422 GEORGE ST.

6d-147-1w-26-2951

$1200—Nice little house 6 rooms plumbing, electric light, very large lot, near C. G. E.

$1850 — Seven roomed modern house, East City, not far from Quaker Oats Co.

$2750 — Seven roomed modern house with furnace, three blocks from George street, central.

H. J. McCANNON, 140 SIMCOE STREET

Bargains In Real Estate

No. 177 Bethune Street, two storey brick house contains six rooms, three of which are bedrooms, summer kitchen and woodshed. Has light and water. This is a warm well built house, convenient to all factories. Price for quick sale ... **$1600**

No. 223 Perry Street, two and one half storey brick house contains seven rooms, good cellar, light, water and partly modern. Has a nice deep lot and can be purchased at the very low price.

563 Bethune Street, two and one half storey, cement block house contains six rooms and bath room, light and water. Centrally located, five minutes walk from George Street. For sale at a very reasonable price and on very reasonable terms ... **$2500**

449 Roger Street, two and one half storey, ne wbrick house, containing parlor, dinning-room and kitchen, four nice bedrooms and bath-room and attic, is also finished in two lovely large rooms. House has cement floor in cellar and furnace. Also all modern conveniences. Very deep lot. Will sell at a very low figure and on easy tems to suit purchaser ... **$3000**

For any of the above and many more bargains in City houses—call and see.

J. T. O'CONNELL & Co. 136 HUNTER ST. PETERBOROUGH

OFFICE PHONE 376 RESIDENCE PHONE 1350

FOR SALE

FOR SALE—HOUSE, 389 QUEEN STREET. Apply to D. J. Lundy, 55 Hunter Street. dtf-53-319

FOR SALE — 10 ROOMED SOLID brick house on Rubidge St., all conveniences, hardwood floors, very central, a bargain. Apply, R. M. Glover, Examiner Office. 6d-148-3008

$2800 — for 15 acres of land with framehouse and barn, 3 miles from city, will trade for city home.

Good house in city of Toronto, trade for Peterboro home, modern.

Good working man's home to sell on terms of $200 down, price reasonable.

Modern apartment to rent $10, north end.

Peterborough Realty Co.
124 Hunter St. Phone 242

TO RENT

FLAT TO RENT—LUNDY BLOCK. Apply, 95 Hunter St. dtf-142-2341

TO RENT — APARTMENT NO. 1, Stephen's Apartments, 631 George St. Apply, 208 McDonnell St. 6d-149-3009

SUMMER COTTAGE TO RENT — at Kawartha Park, Stoney Lake, for particulars apply to D. H. Charlton, Kawartha Park. 4d-149-3016

TO RENT—GROUND FOR TENTing, near city, power house, etc. Apply, C. Whatley R.R. No. 4, Peterboro. 6d-149-3020

TO RENT—4 FURNISHED ROOMS to rent; all conveniences. Apply 597 Charlotte 3d152 3105

WANTED — A PAIR OF BICYCLE wheels, with or without tires. Phone 167. 3d152 3106

TO RENT—ROOMS, FURNISHED— for light housekeeping. Apply 570 Bolivar street. 6d147-2930

TO RENT—WAREROOMS IN GRAND CENtral, formerly occupied by Mr. John Edgar, immediate possession. Apply 437 George St. dtf-110

TO RENT — 5 ROOMED HOUSE, 3 piece bath, furnace, north of C. G. E. $13.00. Apply by Letter Only. Box 3078 Examiner. 2d-151-3078

TO LET—HOUSE ON SMITH ST., just off George; all conveniences. Apply Hall & Hall, 116 Hunter St. 3d152 3089

TO LET — FURNISHED APARTment; 5 rooms and bath; very central; also brick stable in rear. Apply box 2937 Examiner. 3d mwf147 2937

FURNISHED COTTAGE TO RENT —at Chemong Park, ice supplied. Apply, Dr. Young, 305 Stewart St. Peterboro. 2d-151-3086

Notice to Creditors

In the Matter of the Estate of John Anderson, Late of the Township of Otonabee, in the County of Peterboro, Farmer, Deceased.

NOTICE IS HEREBY GIVEN to Chapter 121, of the Revised Statutes of Ontario, 1914, that all creditors and other persons having claims against the above mentioned JOHN ANDERSON, who died on or about the 12th day of December, 1917, shall require to send by post prepaid or to deliver to the undersigned Solicitors for the Executor of the Estate of the said deceased, on or before the 15th day of July, 1918 names and addresses and full particulars of their claims duly verified by Satutory Declaration, and the nature of the security (if any) held by them, and that after the said 15th day of July, 1918, the Executor will proceed to administer the assets of the said deceased among the persons entitled thereto, having regard only to the claims of which he shall then have had notice and he shall not be liable for any part of the said assets to any persons of whose claims he shall not then have had notice.

DATED at Peterboro, this 12th day of June, 1918.

Gordon, Widdifield & O'Brien, Peterboro, Ont.
Solicitors for the Executor.

4d-15-22-29-6

It Pays to Advertise.

VICTORIA HOUSE

Food Board License 10-1401

Miss Morgan, Manager.

Ideal summer hostelry, wide spacious verandahs, beautiful grounds, grassy slopes, with wide water vistas.

Picnicker's Paradise.

Luncheon served on the grounds or in the dining-room, 25c each. Giving the maximum of pleasure less expensive than providing lunch baskets.

Telephone or write us, to reserve places for your party for our elaborate full course fish dinners—75c The motor ride from Peterborough is just 22 miles, through the most picturesque Canadian scenery.

Make our hotel your rendezvous.

Address—

VICTORIA HOUSE, Macracken's Landing.

FOR SALE

HOUSE and LOT, East City, House partly burnt, good size lot, 53 x 210, more or less ... $600

FIVE-ACRE TRUCK FARM — Close to city and street cars, with 7-roomed brick house and stable, soil rich and in good shape for fruit and vegetables. For quick sale ... $2,500

A GOOD HOUSE at a low figure on Homewood Avenue. Large lot.

All the above will be sold for part, or all cash, by

T. WALKER & CO.
377 Park Street Phone 1002

WILL PETERBORO GROW IN POPULATION ?

YES SURE.

Others have bought my choice lots, compelling themselves to save a part of what they earned, and now own their Homes.

You need a HOME

You must have a HOME

Paying rent will never give you ONE. COME IN. Talk this matter over and and I will help you to Own your Home.

T. HURLEY

Cor. Stewart & Hunter St

Toronto Savings & Loan Company

Notice is hereby given that a Quarterly Dividend of two and one-half per cent., being at the rate of Ten per cent per annum for the three (3) months ending 30th June, 1918, has been declared upon the Capital Stock of this Institution and the same will be payable at the Offices of the Company in this City on and after 2nd July, 1918.

The transfer books will be closed from the 17th to the 30th June, both days inclusive.

By order of the Board,

W. G. MORROW,
Managing Director.

Peterborough, June 14th, 1918.

McClary's Sanitary Gas Ranges

ALL McClary's gas ranges are finished in hard baked black enamel that gives a perfectly sanitary surface. It can be washed with soap and water. No polishing, no blackleading—always clean and sweet.

Always cool, ready, convenient—fire only when needed and where needed, but always there by turning a tap.

Get McClary's beautiful booklet describing every kind of gas appliance—it is free for asking.

McClary's Gas Ranges

LONDON TORONTO MONTREAL WINNIPEG VANCOUVER
ST. JOHN CALGARY HAMILTON EDMONTON SASKATOON
86

FOR SALE BY
ADAMSON & DOBBIN

Festival In Villiers Was A Big Success

It Was Nearly Midnight Before the Lat Shovelful of Strawberries and Cream Was Disposed Of

The red and yellow posters that decorate fences and barns on circus days never created more of a flutter and stir among the younger element than the announcement that the ladies of Villiers were to hold their annual strawberry festival last night in aid of the Red Cross Society. In its forty-five years of service, the old Villiers Schoolhouse never witnessed such a gathering. It is estimated that there were four hundred present from far and near, many of them old pupils of the school. Despite the super-abundance of the fare, the booth managed by the ladies was well attended. About 6.15 the first table was set, and it was about midnight before the last table was set for those who had not yet appeased their appetites. Outside on the school steps a fine programme was given, although it was shortened owing to the lateness of the hour.

Mr. G. A. Gillespie, M.P.P., who was the chairman for the evening, remarked that it was the largest gathering he had witnessed for some years on such an occasion. The gate receipts were most satisfactory, about $150 being realized, with over $75 from the booth, a sum of $225 which will be handed to the Red Cross Society. The Rev. Mr. McEachern, of Keene, in a short address, gave a brief review of the work of the ladies of Villiers. For four years they have set aside one day in every week for their country.

Mr. F. D. Kerr was also to have addressed the assembly, but was unavoidably absent.

The Programme.

Address by the Chairman—Mr. G. A. Gillespie, M.P.P.
Chorus by the Ladies of the Red Cross Society.
Motion song by five little Villiers girls.
Duet by Misses Armstrong and Fusee.
Flag Drill and Chorus.
Song—"When Your Boy Comes Back to You," by three little girls.
Reading by Miss Herridge.
Solo by Mr. M. McCarthy, of Keene.
Song—"When the Roll is Called for Service," by pupils of the School.
Address by Rev. Mr. McEachern, of Keene.
Duet by Misses Armstrong and Fusee.
Reading by Miss Herridge.
Chorus by pupils of the School.
God Save the King.

K&S TIRES

Factory at Weston, Ont.

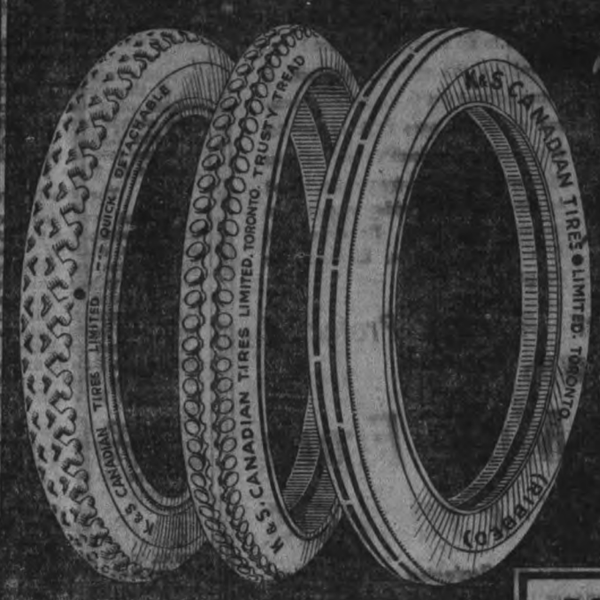

7000 miles on light cars
6000 miles on heavier cars

K&S CANADIAN TIRES LIMITED
TORONTO MONTREAL HAMILTON WINNIPEG

Dealers Everywhere

The Highest Guaranteed Tires

MANNING GARAGE
Local Dealer, PETERBORO

GEORGE STREET CHURCH PICNIC A GREAT SUCCESS.

Between Four and Five Hundred Gathered at Nicholls Oval.

Between four and five hundred adults and children gathered at Nicholls Oval yesterday afternoon for the annual picnic of George Street Methodist Sunday School. The weather, which was a little gloomy during the morning, became more ideal as the afternoon proceeded, and a most enjoyable time was spent.

A splendid programme of sports was held, the feature of which was a baseball game between the male teachers and officers of the school and a team composed of the boys. The usual races were held for boys and girls of all ages and sizes. The obstacle race created much amusement, when about twenty or thirty boys crawled under tennis nets and dived through ladders, over benches and round trees, etc.

Well Patronized.

An ice cream booth was in charge of Mr. Sam. Oke, and was well patronized during the day.

Supper was served by the teachers and ladies to all the scholars first, after which they were taken for an hour's automobile ride around the city and country. About thirty fine motors responded to the appeal, and the committee in charge wishes to thank those who so kindly brought their cars and took the time to give the boys and girls such a treat.

Children's hats have very high crowns.

Good News to Housekeepers

Keep your rags and other junk for Low & Co. We will pay you from 3 1-2 to 4c. per lb. for rags; 7 1-2c. for rubber; 18 to 20c. a lb. for copper; 5c per lb. for lead and zinc; scrap iron from 75c. to $1.25 per cwt.

Either drop us a line by mail or ring 697 or 766 at nights, and we will call for them.

Orders for coal taken now.

LOW & COMPANY
262 Simcoe St. and 385 Bethune
Phone 697 Nights and Holidays 76

Everything Ready For The T.A.S. Picnic

The T.A.S. picnic committee received word this morning that the supply of fish for Monday's picnic would reach the city early in the morning of the holiday. The chefs will put the beans away to soak in good time and everything should be ready when the dinner and supper bells sound. The entertainment committee are promised a good programme of concert features by the dramatic section, and if the weather man smiles a pleasant outing is assured.

Toronto Girl Will Enter Aviation School

Special to The Examiner:

TORONTO, June 29.— The distinction of being the first Canadian aviator will belong to a Toronto girl. Miss Marion Cassidy of 6 Spadina road, who leaves next week to complete her course at the Long Island aviation school, is only 16 years old. Miss Cassidy's study revealed a model aeroplane made by herself and complete in every particular. The construction and general mechanism of the machine was explained with the ease and speech of a veteran. "I would like to see a school established for women in Canada," she said. "A girl who can drive her own car can be an aviatorix. Look at the number of girls who handle big Packards. You don't see it in the States. Very few American girls operate their own cars; they just sit behind the chauffeurs.

Miss Cassidy commenced to say she took up aviation early and took out a chauffeur's license. She made her first flight with Victor Carlstrom.

A Wonder.

Miss Cassidy was enthusiastic in her praise of Miss Ruth Law. "She is my ideal. She is the wonder of the age," exclaimed this promising Canadian girl, as she proudly exhibited an autographed photo of Miss Law, whom she met at Sir William Mackenzie's garden party yesterday afternoon.

STRIKERS HAVE RESUMED WORK

Special to the Examiner:

THE HAGUE, June 29.—A despatch to the Frankfurter Zeitung from Budapest, dated Thursday, declared the strikers in that city have returned to work without enacting any new conditions.

"After an interval of four days, due to general strike, the newspapers will re-appear to-morrow," the despatch said. "The workers have resumed work unconditionally."

THINKING ABOUT A NEW BICYCLE. Better to Pay the Price of a Good Bicycle than the Penalty of a poor one. Ride a BRANTFORD RED BIRD and have the best.

LAWN MOWERS sharpened on an up-to-date machine

At ASHBY'S BICYCLE SHOP
214 STEWART STREET

15¢ PER PACKAGE

PLAYER'S
NAVY CUT
CIGARETTES

BEAUTIFULLY COOL AND SWEET SMOKING

PARTIAL LIST OF HOLIDAY EVENTS

One of the big events of the day will be the Dominion Day celebration at the Exhibition Grounds, which include a big list of sports and other attractions.

AT THE T.A.S. PARK.

A big day is looked for at the T.A.S. Park, where the annual excursion and picnic will be held. Steamers will operate to the park all day until late in the evening. If you want a good fish dinner or supper, visit the park. A big programme of sports have been provided for the occasion.

THE A.O.F. EXCURSION.

Should your interest centre on a trip to the Lakes, the Ancient Order of Foresters may prove to be the medium. This organization is running an excursion to Burleigh Falls, and a good time is anticipated.

STEAMER SERVICE.

Arrangements have been made for a steamer service meeting all trains at Lakefield to all points on the Lakes, that is to say, prospective travelers from Peterboro may take the train to Lakefield and complete the trip by water, returning in time to catch one of the Lakefield trains for Peterboro in the evening.

Canadian Press:

PARIS, June 29.—One of the German airplanes that took part in Thursday night's air raid on Paris was compelled to land in a wooded area between Paris and the German lines. One of the aviators was killed. His two companions were taken prisoners.

Curling Club Rents Rink From Company

At a meeting of the curlers last night it was announced that an agreement had been arranged with the Curling Rink Company by which the rink will be rented at a price which has been endorsed by the club.

A *Serious Matter*

There is a delicacy about mentioning piles. And yet so many suffer needlessly who could be readily relieved and cured if they only knew about Dr. Chase's Ointment.

Men tell one another about this remarkably successful treatment. But many women pine away their health and vitality, dreading a surgical operation and not knowing how easily they can be cured at home by Dr. Chase's Ointment.

Unsafeness Of Raw Milk

Why Should Raw Milk Be a Menace To The Health Of The People?

Because the dairy cow is susceptible to a peculiar form of contamination, investigation has proved that the udder is constructed like a sponge. There is a constant shedding of waste tissue from the lining of the udder. This udder waste often includes the products of udder inflammation. Such inflammations are so common they are present in some form in practically every dairy herd. Even when there is no external evidence there is often internal inflammation discharging its products with the milk.

This Is Important Information To The Milk Consumers Of Peterboro

The fact that these impurities are present in all milk, and cannot be removed by the ordinary strainer, is being pointed out to the milk consuming public by pure milk authorities everywhere. Epidemics of various diseases have been frequently traced to the presence of udder waste in the summer time, with its swarms of flies and mosquitoes, increases the dangers.

What Is The Safeguard? Answer—All Are Protected From Milk Impurities Who Use

Pure Pasteurized Milk From The Peterboro Milk Products

All Sediment and Dangerous Impurities are Removed. You are Protected Against Contamination from infected cows, as well as all other dangers liable to arise from raw milk

THE PETERBOROUGH MILK PRODUCTS

Send in your order by Phone or to one of OUR Milkmen. **395-397 Aylmer St. Phone 650**

Peterborough Council Of Women Had Busy Session Yesterday

Several Important Resolutions Were Passed—Qualifications For the School Board—The Widow's Mite—Report on the Brantford Convention—Interesting Paper by Miss Lancaster.

At the regular monthly meeting of the local Council of Women held yesterday afternoon, the president, Mrs. Robert Harstone and the secretary Mrs W. R. Morris presented splendid resumes of the business resolutions passed at the 25th annual meeting of the Council of Women held this month at Brantford.

Mrs. Harstone told of the hospitality all had received at the hands of the Brantford people and gave an interesting account of the different entertainments which had been given for the visitors. Continuing she told of the financial status of the Council which this year, instead of a balance on the wrong side, stands with a $628.00 balance.

It was decided at the meeting to raise the fees of nationally organized societies to $10 a year.

The Resolutions.

The first resolution enumerated by Mrs. Harstone was that of urging the women to consider woman patrol. This, it was conceded, could not be done, but it was admitted something should be done in the way of providing diversion to all girls to keep them from falling into harm.

The second resolution was that if Ottawa is a Federal district it should, as such, be voted a special grant to be devoted to beautifying the parks, etc.

As a result of a discussion upon improper footwear, of which, as Doctor Maragret Patterson said, the remedy lay in the hands of the women, in the near future women will probably be obliged to wear common sense footwear to avoid distorted feet.

Resolutions, that the eligibility of women to sit in the legislature should be attended to; that the qualifications for School Board members should be the same as for Council members; that there should be a readjustment of taxation so a widow may receive equal taxation to that of a man on her income, and the I. O. D. E. resolution objecting to the affiliation of the Council of enemy countries. All naitonal affiliation, however, had been withdrawn at the outbreak of hostilities, and the National Council of Women will act in harmony with the National Councils of the British Empire, were also read.

Refuted Responsibility.

Mrs. Morris in presenting her report of the annual meeting, disowned the responsibility of the creation of the term "sweater slacker" which she admitted although she had used, she borrowed from American praseology. Mrs. Morris explained that at the outbreak of the war the supply of raw wool had been heavier than the loom capacity. Now, however, every ounce of wool is needed for war purposes, and at the present time when war work is so needed, it is unpardonable to utilize so much time in unnecessary work. The War Trade Board will receive a resolution urging that no wool be released unless to be employed on war purposes.

The National Council was urged to consider the training of voluntary nurses. To-day farmerettes are given official recognition from the government in the form of a button—the V. A.D. receives none. A new situation has arisen whereby the nursing profession has been depleted by those who have gone overseas, and who will through undermined health, be unable to return to their profession. To encourage a better grade of V.A.D. those who have given good service and had two years of practical training, some of the period of training for the profession should be offset by their experience, thus the depleted ranks might be filled up, and the country saved a serious shortage.

Municipal Vote.

Dr. Birnie had looked into the local hope for women in municipal work and had found that all women who are tenants or have property, or are taxed on their income, that income to be $600 or over, have the right to vote. Those who have an income of less than $600 may pay tax on that amount and share the right also to vote.

Papers on Citizenship.

At the conclusion of the business, Miss Lancaster read the following splendid paper on the education of a citizen:

I think it was Oliver Wendell Holmes who said that the education of any child should begin with its great grandfather. Perhaps we will all accept this as a notable fact, knowing that whether we will or not, we are all products—physically and mentally— of the generations that preceded us, and are unquestionably influenced and predisposed by those generations. So that the first step toward educating a coming citizen would seem to be for the women of the present generation, who may have any charge of younger persons, to have right ideals and principles. Very few are the useful things which we do instinctively—in most cases we learn to do by doing.

Dr. Birnie told us not long ago that the important thing was not what we do, but what we are. Is not that statement susceptible of modification, to the extent that what we do reacts on what we are? Thus, doing any action in a slip-shod way has a degenerating influence on character; and again, a noted writer has said "Do the right thing and God will make you a present of the right feelings."

The Strating Point.

And so in the education of the future citizen I should make accuracy, thoroughness, sincerity, the strating point. Whatever was the task let it be done well— let no half-learned, half-digested lesson spread a mist of mistaken ideas over the plastic brain. Some learn one thing more easily than another, undoubtedly, but in the ideal education the mind would not be allowed to follow the line of least resistance, but have, as a foundation a thorough grounding in the necessary, elemental knowledge which wil enable him to see clearly and judge nobly and wisely.

One of the first things I think should be taught a citizen in the making is that it is a very uncomfortable thing to be without money; and that, therefore, it is his duty to so observe the laws of health, and so develop his earning power, and so conserve the means at his disposal, that he shall not only defend himself from becoming a charge upon the communitq, but be able to have at least a modest surplus with which to help others and to this end I should teach, and instil, and reiterate, and emphasize the fact that money is an admirable servant, and an extremely bad master. Teach him above all that debt is an abomination. Let him learn a lesson sadly needed nowadays—that because he wants a thing is not at all a sufficient reason thta he should have it—that the really powerful individual is he who has learned to forego the minor things for the greater. Of course, when I speak of debt in this connection, I am not thinking at all of business enterprises. I am thinking of personal habits; and I say that for the person who is obliged to go in debt for the necessities of life, for food or medicine— I have nothing but sympathy, but for the person who goes in debt for candy or carriages I have nothing but contempt. They are those who have not learned that the life is more than meat and the body more than raiment— that the abundance of a man's life consisteth not in the things which he possesseth.

The Present War.

What is the present war with all its horror and devastation but the outcome and culmination of a selfish man's greed for material possessions?—R.L.S.

And having taught him that money is necessary and essential, begin again nd tel him that it is not the most necessary, not the most essential thing in the world. One of the great masters of literature has expressed this thought so much better than I can that I must quote his words:

"True heartedness and graciousness, and undisturbed trust, and requitted love, and the sight of the peace of others, and the ministry to their pain; these, and the blue sky above you, and the sweet waters and flowers of the earth beneath; and mysteries and presences, innumerable, of living things—these may yet be here you rriches; untormenting and divine, serviceable for the life that now is, nor it may be without promise of that which is to come."

Avoidance of Debt.

Teach him, too, that the avoidance of debt—the freedom from its slavery, does not stop with financial obligations that are incurred when we enter this world—that are binding upon us whether we will or no. One of the most deeply thoughtful men whom I have ever known preached a sermon on an educational anniversary from the tetx "And he wrote of trees, from the cedar which is in Lebanon to the hyssop which groweth upon the wall." From this rather unusual text he deduced the value of the exact sciences, notably the scienc of botany; and among other things said that in the spiritual as in the material world, the chief offices of life was not life itself, was not growth, was not even fruit, but reproduction; and that if we did not give out of our lives an equivalent to that which we had received from those who had gone before, our lives in that measure were failures.

May I conclude from one of our present day essayists:

"To love life, for ourselves and others; to be forever interested in it; to be loyal to it, and that down to the grave; to dwell helpfully and appreciatively with one's kind; to understand others as generously as is possible to faulty human nature, and to make ourselves understand as much as is consistent with courtesy; these are, I take it, the fine flower of culture; here is all that I would dare call education, or presume to think of permanent importance."

Rich Yet Delicate— Clean and Full of Aroma.

"SALADA"

is blended from selected hill-grown teas, famed for their fine flavoury qualities. Imitated yet never equalled.

Real Estate Transactions

The following realty transfers were recorded last week:

Part of lot 7, south side of Simcoe street, from Robt. W. Reid to the Salvation Army.

Parts of lots 110 and 111, plan 114, from Florence G. Hall to Robt. W. Reid.

Lot 50, plan 122 from J. O. Seymour to William and Lena Wilson.

Extra Special Cash Grocery List

Just to show what it means to you in money saved since the cash system came into effect, read the following list, and we think you will admit the new system is worth while. Goods to be obtained at any of the stores mentioned below.

At the request of our customers we are continuing the sale of our 54c. Bacon for 46c.

For a little while longer, 7 lb. Rolled Oats for 44c.

Cornflakes will soon be off the market. While they last, 3 boxes for 37c.

Tins of Standard Peas (extra) 2 for 35c.

18c. packages Seedless Raisins, the best, 2 for 31c.

Two seasonable lines Worchester Sauce, special, 12c.

Campbell's Soups still lower, 16c.

We will give our customers what matches they want this week and save them money.

Also we have sugar. Get our prices on it, as well as on other lines.

J. T. Braund, Cor. George and Smith.
R. C. Braund, Cor. Park and Albert.
S. H. Mitchell, Cor. Reid and Sherbrooke.
J. E. Lillico, Cor. Charlotte and Park.

SEND Dominion Express Money Order. They are payable everywhere.

THE PRICE OF PEACE.

Special Services at Murray Street Baptist Church.

On Sunday evening Rev. J. R. Webb will preach on the above subject at Murray Street Church, and Mr. Asa Huycke will sing.

The services of the entire day will be in keeping with the thought of those who are responsible for the proclamation of the day as one for prayer and humiliation. A printed order of service has been prepared for the morning, with various responsive readings for the congregation. At both services officers of the church will assist the pastor.

"It's Confidence That Does It"

PIC-NIC SUPPLIES For Holiday Menus

The quality is very fine; and the prices are marked decidedly in sympathy with the food conservation laws:

Canned Salmon	Pickles
Canned Sardines	Preserves
Canned Tuna Fish	Marmalade
Canned Lobsters	Olives
Cooked Ham	Catsup
Canned Peas	Sauces
Peanut Butter	Cheese

Biscuits
Oranges and Bananas
Choice Strawberries
Handy Paper Table Cloths and Napkins, Wax Rolls and Cups.

Prompt service, of course.
Early orders are solicited.
Rember Monday store will be closed. Provide ahead.

Can. Food Board License No. 8-4214

Porter S. White Co
334 George Phone 208

WEDNESDAY, JULY 3RD,
KNOX ANNUAL SUNDAY SCHOOL PICNIC PER STEAMER STONEY LAKE TO HIAWATHA. COME ALONG AND ENJOY THE OUTING WITH US. BOAT LEAVES UPTOWN WHARF AT 8.45, CALLING AT STREET RAILWAY WHARF, RETURNING AT 9 P.M. 2d-152-153

Canada Food Board License No. 9-4681

HOLIDAY Fruit and Vegetables

We are pleased to announce the arrival of a large shipment of California fruit, consisting of—

Peaches	Apricots
Plums	Cherries
Cantaloupes	Watermelons
Grape Fruit	Bananas
Oranges	Lemons

Home Grown Strawberries
Tomatoes, Beans, Cauliflower, Beets, Cabbage, Green Peas, Lettuce, New Potatoes, Onions, Etc.

CANNED AND BOTTLED GOODS

Olives, Catsups, Sauces, Salmon, Sardines, Cheese, Etc.

Douros & Gettas
376 George Street
Phone 18 & 19

Canadian Manufacturers Visit Washington In Connection With Completion Of War Orders

Canadian War Board May Control Prices to Be Paid For Steel and Iron Products.

THE METAL MARKET

Production of iron and steel keeps up remarkably well at the great producing points in the United States, says the "Canadian Machinary and Manufacturing News" this week. When iron and steel are mentioned coke is included as a matter of fact. The warm months which are so hard on men in furnace work or rolling mills have not yet arrived, and output gains to that extent. The whole industry in the United States is running well up to 95 percent. of possible production. It is quite evident that the Canadian War Board is taking definite steps toward the fixing or controlling of prices to be paid for steel and iron products. The entire output in the United States has been subjected to such a ruling for many months, and it was intimated in these columns some weeks ago that the matter was under advisement at Ottawa. Forms which are being sent out now for use in releasing material from warehouses ask the jobbers to state the price per pound at which the sale was made. There is, as would be expected, not a little opposition to this move. The jobbers claim that the government want them to do business on about a five per cent. margin, and it is claimed that they cannot do this. They urge that the control of prices should go back further to the mills. As a matter of fact Canadian warehouse men will have to more and more depend on the output of the mills in Eastern Canada, as warehousing orders cannot be passed on to the mills in the United States.

American orders.

Several Canadian business men are in Washington this week in connection with the completion of orders for the American government. Plants are being fitted out at this late hour in the shell-making industry for the execution of large 155-mm. orders, and simple purpose machinery is being purchased in large blocks for the purpose.

Orders for boiler tubes for repair work to heating plants in large schools and other institutions that close during the summer are reaching the jobbers. Fortunately in most cases the size called for is three-inch and over, but even at that there is hard work in finding material to supply the need. The tube situation does not improve. As a matter of fact it is much worse than it has been for months back, especially for the two-inch size.

Foundry owners are scouring the market for pig iron. They will go long distances to secure any odd lots, and the odd lots are few and far between and usually very small. There is in consequence a very keen demand for good scrap, but unfortunately this is hooked up with a very poor supply. Foundrymen prefer good machinery scrap to anything in the line of railway stock, but it is very hard to secure in appreciable quantities.

New munitions orders, and the element of haste that enters into them all keeps up a steady flow of business for the dealers in supplies, especially in high speed lines. There is a tendency on the part of dealers to carry more stock as it is found that orders very often go to the point of quickest delivery. Price changes have been almost entirely absent during the week.

SILVER STOCKS

The fixing of silver metal price at $1.00 means great prosperity for Cobalt properties. This price will remain for years to come. The purchase of 350,000,000 ounces by the United States Government cannot be completed under five years, possibly ten. Buy now before the boom starts in Silver shares.

The New York Curb is beginning to take an active interest in Silver. We have direct wire to that market.

Orders Executed for Cash or Moderate Margin

Chas. A. Stoneham & Co.
(Established 1903)
23 Melinda St., Toronto
41 Broad St., New York
NO PROMOTIONS."

Toronto Savings & Loan Company
437 George St., Peterborough

During July and August
the Offices of this Company will be
CLOSED
On THURSDAYS at 12 o'clock noon.

W. G. MORROW
Managing Director

ELECTRIC IRONS $3.98

FOR SATURDAY ONLY

We will sell a limited number of guaranteed Electric Irons on Saturday of this week for the very low price of $3.98. These are just what every housekeeper needs for the hot days, as they embody both comfort and economy. *See Window*

ALEXANDER & MILLER *ELECTRICIANS* 438 GEORGE ST.

Call and Get Your Victrola and take it with You on Your Holiday

6 Beautiful 6 Octave Organs

All in splendid order. Prices range from **$35**

TERMS—Cash payments down and balance in weekly payments of $1 or more to suit customer.

These instruments must positively be cleared off the floors and show rooms in order to make room for new stock arriving daily.

VICTOR RECORDS—Just received about 1000 Up-to-Date Victor Records. Come and hear them.

Heintzman Hall, Hunter St.
B. H. BRITTON, Manager - - - ROYAL BANK BUILDINGS

The Quality Goes Clear Through

GRAY-DORT

OWN A GRAY DORT YOU WILL LIKE IT

A Reliable Car

Perhaps the highest merit in a motor car is trustworthiness. And it is with this important consideration in mind that we recommend the Gray-Dort car.

It is powerful—well able to carry you to your destination without faltering.

It is speedy—above the full extent of your average needs, yet without the cost of a speed-way motor.

It is comfortable—comfortable in room and in smooth riding, sprung and cushioned for bad roads as well as good. That no other car of its weight and price is so comfortable, is our belief.

But above all the Gray-Dort is reliable. Trouble, as it is known to most motorists, is avoided by a minute and honest care in construction, a high standard of raw materials, rigorous attention to details.

These are the things that will eventually win you to the Gray-Dort.

The new Gray-Dort embodies all the good features that won instant success for former models. The 4-cylinder motor is a triumph of smooth, economical speed and power. The chassis is sturdy and quiet. The springs are long. The upholstery is deep. The equipment is absolutely complete from electric starting and lighting to the tools. New lines of beauty have been given this model.

The five-passenger touring car is $1,195; the three-passenger fleur-de-lys roadster is $1,050; the Gray-Dort special, beautifully finished, and with extra details of equipment, is $125 above the list. All prices are f.o.b. Chatham.

Cranfield Bros.

PETERBORO

Garage Phone 307

Phone 699w and 1460j

GRAY-DORT MOTORS, LTD.

CHATHAM ONTARIO

In the United States—THE DORT MOTOR CAR CO., Flint, Michigan

Dealers in every locality

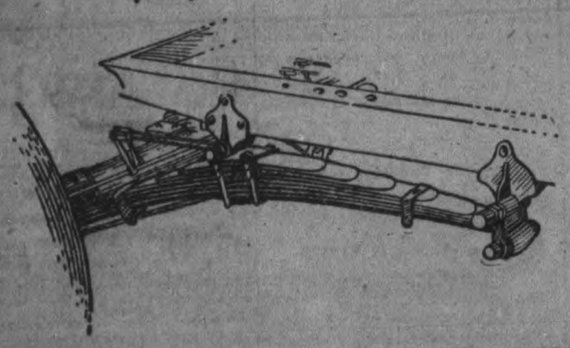

The rear spring of the Gray-Dort—fifty inch full cantilever.

ANOTHER VIEW OF GREATER PRODUCTION

Mr. W. G. Telford, of Smith, Says the Farmer is Peculiarly Situated

Mr. W. G Telford, of Smith, was in the Examiner Office a few days ago, reporting on the crop outlook in his district, which he states is good. He farms Lots 8 and 9, Con. 5, Smith, comprising 150 acres, and his seed went in this year with the ground in excellent condition, and the prospects up to the present time are most satisfactory. In the course of a conversation, he brought out the fact that outside of, say, two weeks in the spring to get in the crop and two weeks in the fall to get it off the extent of the harvest is in the hands of Providence, and that those who believe in the efficacy of prayer can use the harvest as a subject at the special services of prayer that are to be held in the churches on June 30th (to-morrow), which, if effective, and he believes they will be, will do much to assist the Allies in winning the war.

Monthly Meeting Of 57th Chapter

Supplies Sent to Peterboro' Soldiers —General Business

The monthly meeting of the 57th. Regt. Chapter, I.O.D.E., was held on Thursday evening, with Mrs J. H. Eastwood the Regent, in the chair.

It was decided to have a garden party on Mrs. A. W. Turner's lawn, 572 Weller street, on July the 9th.

Several letters were received from Canadian soldiers in France thanking the Chapter for donations of Maple sugar.

A booth will be operated by the Chapter at the Exhibition grounds on July 1st.

A most interesting report of the National Annual Meeting held in Toronto, last month was read by the Regent who was our delegate.

Knitting Report.

Appended is the knitting report:—

Since last meeting one hundred and forty pairs of socks were sent overseas.

100 pairs to Queen Mary's Needlework Guild (The Queen's Silver Wedding Shower.)

8 pairs to Lance Corp. Harold Jubbitt, 26th M. A. C., I. E. F., Italy.

16 pairs of E. J. Graham, 9th Battery.

8 pairs to Pte. E. Foy, 4th. Canadian Battalion, B. E. F. France.

Letters acknowledging receipt of socks from the following:—

The Queen Mary's Needlework Guild, Toronto.

The Canadian War Contingent Association.

80 pairs of socks were received during the week, of which 3 pairs were donated by Mrs. Richard Hall.

7 spindles of wool were purchased. All of which is respectfully submitted.

M. COTTRELL,
Convenor, Knitting Committee.

Interesting Letter.

The following interesting letter was also received:—

Mrs. Cattrell,
Convenor Knitting Committee,
57th Regt. Chapter, I.O.D.E.
351 McDonnell St. Peterboro.

Dear Mrs. Cottrell,

Will you please convey to the members of your Chapter, from the members of my committee and myself warm thanks for the splendid gift of 100 pair of socks for the Queen's Silver Wedding Shower.

These have arrived safely, and we are most grateful to each and all of those who contributed to the lovely gift from your Chapter.

Will you please say to your members that the gifts go almost immediately to the Queen.

With best wishes, believe me,
Yours sincerely,
GERTRUDE VAN KOUGHNET,
President-in-Ontario.

Men's Straw Hats

The men who appreciate comfort and style in a STRAW or PANAMA Hat, will do well to see our very complete assortment to these seasonable goods.

We take special pains to suit every individual customer, in the hat most becoming to him.

W. E. LECH Manufacturing Furrier and Hatter

336 GEORGE ST. - - - - NEAR SIMCOE ST.

SUBSTITUTES FOR FLOUR.

Quaker Oats Company Offers a Wide Selection to Householders.

A window display of substitutes for flour, one of the first that has been shown in Peterborough, makes an interesting exhibit at Mr. R. Denne's store. All these substitutes are products of the Quaker Oats Company, a fact that arouses afresh local pride in Peterborough's great industry. The substitutes include corn meal, rolled oats, health bran, corn flakes and Scotch oats. All of them bear the Quaker stamp of quality, and should encourage the citizens to comply with the Government's regulations demanding a greater use of substitutes for wheat. In fact this wide choice not only stimulates substitution but also facilitates it, and there is no doubt that the preparedness of the Quaker Oats Company in the present campaign to conserve the wheat supply will be a large factor in the success that simply must be accomplished.

BABY'S BATTLES FOR HEALTH

Mothers, you can win the battle for the health of your little ones if you will fight for it with Baby's Own Tablets—the ideal childhood medicine. The Tablets are a mild but thorough laxative which never fails to banish constipation; indigestion; worms; colds or simple fevers, or any other of the minor ills of the little ones. Concerning them Mrs. J. P. Hypell, Causapscal, Que., writes: —"Baby's Own Tablets are a great medicine for the children. They very quickly cured my baby of constipation and I can highly recommend them to other mothers." The Tablets are sold by medicine dealers or by mail at 25 cents a box, from the Dr. Williams' Medicine Co., Brockville, Ont.

BE ON HAND 7.30 A.M. NASSAU L.O.L. NO. 457 EXCURSION UP THE LAKES JULY 1ST. STR. GENEVA. TICKETS 75 CENTS. CHILDREN 40 CENTS. 2d-152-3011

STR. MANITA, ON TUESDAY.

ON TUESDAY, JULY 2ND, THE STEAMER MANITA WILL LEAVE THE GEORGE STREET WHARF AT 9.00 A.M. FOR STONEY LAKE POINTS. 2d151-3057

What Bride

Would not be delighted with one or other of these Wedding Gifts—

Solid Silver Table Knives and Forks
Solid Table Spoons to Match
Solid Silver Carving Sets
A New Coffee Set
Cut Glass Bowl
Gold or Silver Wrist Watch
Silver Toilet Set, etc

Selections Here in Special Variety for June Weddings

SCHNEIDER'S
The Jewelers, St. George

Cement Lime

Hard Wall Plaster
White Rock Finish
Mortar Color
Plasterer's Hair
Plaster Paris

FOR SALE BY

Thos. A. Rehill

210 Wolfe Stree
Near C.P.R. Station
Phones Office 245; House 1372

Peterboro' Boy Was Wounded While Helping To Move The Stock Of French Storekeeper

Lieut. Clarence Henry Had a Narrow Escape—Fragment of Shel Struck Him on the Head.

IS RECOVERING

Mr. and Mrs. W. Henry, Bethune street, have received the following letter from their son, Lieut. C. H. Henry explaining how he was wounded:

France, May 29th, 1918.

Dear Mother and Father,—Well, here I am again. This is the first letter I have written since I was wounded, except the one to let you know it was only a slight wound. I was afraid it might appear in the paper and you would be worried, but cheer up, I am worth a few yet.

I am enclosing a snap to give you some idea of how close I was to going west. If it had been about an inch lower, well I am not prepared to say what would have been the result. The doctor says I was very lucky. The piece went through my cap in three places. I will try and tell you how it happened. One of my trucks was sent out on duty and when I found out where it was going, I decided to go with it, as this was a very dangerous place and I did not like to see the boys going in alone with the truck. We were moving a young French lady's store away, she having left the town the day before owing to the heavy shelling, but she came back with us and helped all she could. I must say she had some nerve to come back again as the town at that time was very badly smashed up. We took one load away and not a shell came in. After loading the second one and nearly ready to start, two shells came in. One hit the street in front of the shop, hitting the driver in the leg outside the shop and myself on the head. A heavy table between the driver and myself was smashed to pieces by the same shell. Several pieces hit the truck and the same shell set the shop on fire, but we put it out. After I was hit I bled very bad. My first thought was I would bleed to death before getting to a doctor. The driver put a shell bandage on and this helped to stop the blood until I had it dressed down at the dressing station. I never left my unit, but for the first week I did nothing but lay around. I am nearly better again, but my head is still sore. I sure was very lucky to get off so easy. We came very near being killed; I never want to be so near again. The lady we moved was more than pleased to get her stuff out safe and as long as I am in France I have a home there. They are very nice people. It is too bad to see all the good things going to waste in the town. The people leave with only what they have on in many cases. In some places I have seen a meal nearly prepared when the Hun started to shell the place, and away went all the people never to return to their home, as in nearly all cases the towns and villages are levelled to the ground. If you could only see the many sights I have seen over here you would not wonder at strong men turning to tears at what we see over here. As I sit writing these few lines there is a big bombardment going on, and as the big shells come over we can hear them whistling on their way to destruction.

Well I must close and get to bed. Remember me to all, and please don't worry about me. We had a ball game this evening and the shells were dropping about half a mile away, but still the game went on. Will enclose a snap for Alice and one for May. Please see that they get them. Am going out to dinner to-mororw night to 2nd Battalion. Will write again soon. Bye-bye.

CLARENCE.

Any Headache
—Sick
—Nervous
—Dyspeptic
—Monthly
Cured by Zutoo

SATURDAY BARGAIN
Bathroom Fixture
We will sell a limited quantity of SHOWER YOKES in nickle plate with faucet attachment and rubber tube complete, on SATURDAY ONLY, for the bargain price of $1.50
Lawn and Garden Hose, Nozzels and Watering Cans, All Sizes
ADAMSON & DOBBIN
175 Simcoe Street : Peterboro

Hickey's Shoe Shop
ORIENTAL BLOCK, HUNTER ST.
Under the Big Sign

Women's Canvas Sport Boots—Rubber soles and heels, 9-inch top $2.25
Same line in a 7-inch top $2.00
Misses', ditto, ditto 11 to 2 ..... $1.25
Misses' Patent Leather "Mary Janes" Shoes—Size 11 to 2 ..... $2.00
Children's, ditto, size 8 to 10½ $1.75
Women's Canvas Shoes — One strap, "Mary Janes" $2.00
Misses' ditto, ditto $1.50
Child's, ditto, ditto, 8 to 10½ $1.25
Infants', ditto, ditto, 4 to 7½ $1.00
Men's Vice Kid Boots—Blucher cut, "Strider" shoe, Slater make, fit any foot, comfortable, large or small $7.00
Boys' and Youths' Box Kip Boots—Solid leather, Blucher cut, $2.25 and $3.00

Ladies' Hair Works
Mrs. M. J. Byrne
695 College St., Toronto
Formerly of the Ladies' Hair Works, Peterborough, will be prepared to fill orders for any kind of Hair Goods or Hair Work. Peterborough orders will receive prompt and careful attention.

At the EMPRESS HOTEL
THURSDAY & FRIDAY, JULY 4 & 5
DORENWEND'S of Toronto

invite you to their display of the newest creations in artistic hair goods.

It your own hair is thin, dull and unbecoming, let us demonstrate just what can be done to supply your lack of hair, and how perfectly it is accomplished.

FOR LADIES:—Switches, Transformations, Waves, Pompadours, Chignons, Etc.

FOR BALD MEN:—DORENWEND'S TOUPEE

will make you look years younger and improve your health. Light as a feather and indetectable on our sanitary patent structure.

THIS DISPLAY IS FOR 2 DAYS ONLY.

Appointments can be arranged at residence if desired.

THERE IS NO CHARGE FOR A DEMONSTRATION

THE DORNWEND COMPANY OF TORONTO
Limited
HEAD OFFICE:—103-105 YONGE STREET

IS YOUR STORAGE BATTERY OVERHEATED?

If so, it can be avoided. Your Local Willard Storage Battery Station has an expert who will give you all the information needed. Don't let your Battery become Sick. If you intend touring, be sure and see our expert before you start. Its wise—it pays.

GRANT & THORPE
WILLARD STORAGE BATTERY STATION
418 GEORGE STREET | Phone 789

ERFECTION

ature provided perfect tobacco. We added perfect skill, a perfect factory, perfect care and perfect air (we wash it). We co-operate with nature in the perfect maturing every leaf and cigar and so a perfect right to the iption, Perfection Cigar.

The 10c. Cigar.

SONS, Limited, - MONTREAL.

O REGISTER

he Registration ter of the visi- he registration June 22nd. It given to the that Ameri-

cans travelling in Canada after June 22nd will be required to register. Such is not the case, and registrars are asked to correct this misunderstanding whenever they encounter it. The law applies only to residents of Canada. American tourists, spending their vacations in Canada may count on freedom from trouble."

SEBALL

ON THE HOLIDAY

TWO Great Games

Morning Game at Riverside Park

Matthews-Blackwell Vs. Riversides

Afternoon Game at Exhibition Grounds

FOR $25.00 TROPHY

THISTLES versus RIVERSIDES

Afternoon Game is Part of the July First Demonstration Programme

Yes, I Intend To But Not Now

Have YOU any idea what that decision is costing you—even if you live? Of course if you die the cost is much GREATER.

Read the following facts and then decide for yourself:

The premium you would pay for $1,000 of insurance at age WOULD BUY YOU nearly $4,000 of insurance at age 21.

The premium you pay for $1,000 of insurance at age 50 WOULD BUY YOU nearly $2,500 at age 21.

The premium you pay for $1,000 of insurance at age 35 WOULD BUY YOU $1,140 at age 21.

Besides while you may be insurable at age 21 you may not be insurable, AT ANY PRICE, at the other ages mentioned.

The one great fact that touches our lives is the verdict of NOW.

See a Sun Life agent about this.

W. H. HILL, Manager, Central Ontario
Cor. Hunter & Water Sts., Peterboro, Ont.

D. E. MOORE, } Inspectors
PHONE 14

WEDDING BELLS

McDONALD—SMITH.

Mr. Charles Milton McDonald, son of William Neil McDonald, of Cape Rich, Ont., and Miss Jennie Smith, daughter of James W. Smith, Esq., of St. Vincent, Ont., and niece of Mr. Guise-Bagley, were married this morning at eleven o'clock at St. John's church by Rev. Canon Davidson, M. A., Rector. Mr. McDonald, who has been farming at Conquest, Sask., reports at Kingston on Tuesday for overseas. Mr. J. H. Burnham, M.P., extended congratulations to the young soldier and his bride upon behalf of their friends and well-wishers. The happy couple departed for Niagara on the afternoon train for a short wedding trip.

HAMMES—HALL.

At Trinity Parsonage on June 29, by Rev. Dr. J. P. Wilson, Fred George Hammes to Susan Mabel, daughter of Mr. Richard Hall, of Apsley. The happy couple left this morning for points West.

OBITUARY

Bobcaygeon has lost another of its most estimable citizens in the person of Mrs. Richard Welsh, King street, who passed away early Monday morning following a lengthy illness, due to heart and nerve trouble. Mrs Welsh was born in Limerick, Ireland, emigrating to this country with her parents, Mr. and Mrs. Timothy Lane, at one year of age, who settled in Peterborough, and where she lived till she married at 19 years of age Mr. and Mrs. Welsh later moved to Vernlam, where Mr. Welsh became superintendent of the Mossom Boyd Co farm one mile outside of the village, later moving to Bobcaygeon where they have resided nearly thirty years. Mr. and Mrs. Welsh had a family of seven children, four of whom survive, Edward, now overseas for two years; Maurice, of Toronto; Mrs. John Conway and Miss Nora at home, who besides her husband, one brother, Capt. Maurice Lane, and two sisters, Mrs. Savage and Mrs. Corrigan, of Bay City, Mich. Three sons predeceased Mrs. Walsh, James, who died 18 years ago of typhoid, Timothy and Jack, who were thrown from a horse in August, 1911. Had Mrs. Welsh lived till January next they would have celebrated their golden wedding, and it was a matter Mrs. Welsh often looked forward to. The body was brought from Bobcaygeon Wednesday morning to St. Mary's church, where requiem mass was sung by Rev. Fr. Guiry, and was later buried in the family plot of St. Mary's cemetery. Mrs. Welsh was one of the most motherly, kind-hearted and Christian women in the community, and leaves a large circle of friends to mourn her loss.

MRS. WM. CLEMENTS.

The Coldwater Planet says: The very sudden death of Mrs. Wm. Clements was a shock to our community. The cause of death was heart failure. The deceased had been in her usual health, and had just returned from a neighbour's house about ten minutes previous to her death. Mrs. Clements was very highly esteemed in and around Mountstephen, where she had lived for seventeen years, coming here from Lindsay. The deceased was born in the County of York. She leaves to mourn her loss, besides her husband, two daughters, Mrs. Henry Bolyea, of Lovering, and Miss Clara, at home; also five sons, William and Russell, fighting in France; Roy, of Windsor, and Albert, of Agincourt. One son, Walter, was burned to death in Michigan over a year ago. One sister, Mrs. Keast, of Fenelon Falls, who, with her husband and son, were here for the funeral, and seven brothers, Amos and George, of Seattle; Albert, of Detroit; Frank, Stenben, Mich.; Jabez, of Peterborough; John and Charlie, in Saskatchewan.

The funeral was very largely attended. Some of those who came from a distance were: Mr. and Mrs. Jabez Carr, of Peterborough; Mrs. King, of Lindsay, a niece; Mr. Albert Clements and wife, of Agincourt, and Mr. Roy Clements, of Windsor. The service at the house was conducted by Rev. Mr. Eagle, of Warminster, while the Rev. Geo. Lawrence, of Coldwater, officiated at the grave. A memorial sermon will be preached at Foxmead Church on Sunday. The pall-bearers were: Messrs. John Mountsteven, Wm. Blackwell, George Kidd, Wm. Mick, James Robertson, and Wm. Taylor.

JOHN DENNIE.

After an illness of only a few weeks death claimed the late John Dennie on Sunday last. The late Mr. Dennie was 73 years of age, having spent the best part of his life in Lindsay and Fenelon Falls, being well-known and highly respected by his many friends. Deceased came from the County of Cork, Ireland, about 45 years ago, and is the only member of the family in this country. The late Thos. McConnell, of Lindsay, and Mr. Dennie came over on the same boat, and they both had some interesting stories to tell of the voyage in those days. The deceased has always been a hard and faithful workman. He is survived by his wife, three daughters, Mrs. Andy McIntyre, Midland; Margaret and Kate, Toronto, and one son, John, of Peterborough.—Fenelon Falls Gazette.

RUTH CARSON.

The death occurred this morning of Ruth Carson, widow of Edward Chrow, at the home of her son-in-law, W. R. Turner. She leaves to mourn her loss two sons, John, of Victoria, and Albert, of Cleveland, Ohio, and five daughters, Mrs. Niblock, of Toronto; Mrs. Farrell, of Lachine Locks; Mrs. W. R. Turner, city; Mrs. R. J. Nethercut, Brandon, and Mrs. W. D. Mitchell, of Oshawa. The funeral takes place on Monday at 2 p.m. to Little Lake Cemetery, Rev. R. Pogue officiating.

Voice of The People

Correspondence under this heading containing or involving attacks on individuals, or violent or extreme statements, must, to secure insertion, be signed with the writer's real name, the owner of which thus assumes the responsibility.

To the Editor of the Examiner:

Dear Sir,—The daily Toronto papers in the reports of reprisals by the county councils to vote more grants to the Y.M.C.A. and other sporting organizations say that the Salvation Army at the front is self-supporting, and if this is true, why are they not all self-supporting? We say we have no established Church in Canada or one subsidized out of the public treasury and a burden to the people. Well, if that is so, why are people so unfair as to favour one body and not another. This business of granting money to every Tom, Dick and Harry from the public treasury is played out, and who gets the profit on the million of dollars worth of goods sold by the Y.M.C.A. by the shrewd business people behind all this agitation, and who supplies the goods? If any one wants to give his money let him do so, but giving public money for such purposes is only bull dozing the public for commercial purposes. They will all want a hand in it soon, then it will kill it—thank goodness.

Fairplay.

P.S.—I heard a speaker say the other day that it was the well-to-do wanting everything for themselves, and making the people pay for, that brought on the French revolution, and I can understand that quite well. Some people are greedy for social show and rank, but using influence to get public money and no taxes for their sons and daughters is worse.—Yours,

Equal Rights.

Defends Y.M.C.A. Work In France

Major Elliot Greene, Former Rugby Star, Writes of Red Triangle

TORONTO, June 28. — Major Elliott Greene, the old Varsity Rugby star and one of the "Original Firsts," a son of Mr. H. Vincent Greene, of Toronto, comes to the defence of the work of the Y.M.C.A. in a letter to Mayor Church. Major Greene is the officer commanding the 9th Toronto Field Battery, and during nearly four years' service at the front, in which he took part in all the heavy engagements, has had ample opportunity of observing the work of the Red Triangle in many parts of the front.

His letter reads as follows:

"Dear Tommy: Just a line to wish you the best of luck and let you know I have not forgotten you. Also I wish to enclose a cutting re the Y. M.C.A. Before the war I must confess I had not a great deal of use for the 'Y,' and even now think they have too many able-bodied men under their non-combatant colours; but at the same time I won't stand by and see them slandered, as they have done a grand work out here in France for us, and they have won my support by their own loyalty, fair dealing and persistency in supplying us materially and spiritually right up to the front line.

"Often have I come across the 'Y' in out-of-the-way spots and have had occasion to note the way in which they bring their efforts right up into the danger zone. I tell you this because I know you would like to have an opinion from France, and as one who feels he can always approach you on a public matter, I take this opportunity of, sending my good wishes through you back to the home of the Y.M.C.A. in Toronto.

"Best of luck, Tommy, and I am writing you at length shortly to cover my previous grievous omission of epistles."

ANNUAL PICNICS HELD YESTERDAY.

Trinity and St. Paul's Sunday Schools had their annual picnic yesterday. With the ideal weather, each was a great success. St. Paul's in the "Empress," went to Whitfields Grove, and Trinity, in the "Stoney Lake," to Jubilee Point. Knox Church had an enjoyable and well attended moonlight down the river in the evening.

LAKEFIELD AND STONEY LAKE. ON MONDAY, JULY 1ST, NOON BOAT CANCELLED, STONEY LAKE NAVIGATION CO.

STEAMERS WILL MEET ALL TRAINS.

On Monday, July 1st, steamers leave Lakefield on the arrival of the morning and evening trains, and leave the Lakes to connect with the morning and afternoon trains. On Tuesday, July 2nd steamers will meet all trains to and from Lakefield.

WORK IS PLENTIFUL IN PETERBOROUGH.

Relief Officer Has Not Had a Call in Over a Year, Except Regular Cases.

In over a year the Relief Officer, Mr. F. Miller, has not had a call for aid from a family which is suffering from lack of work for the mainstay of the house. This does not mean by any chance that there is no charity to be disbursed, as Mr. Miller has had heavy calls lately through illness. Thursday alone, $18.00 was given out in small sums to deserving families. One case reported by Mr. Miller as particularly deserving of credit is that of an old man, 84 years of age, who, rather than be a drain upon the city, literally crawls to the Canoe Works as many days as he can during the week, and has a diseased leg, which would keep most young men in the hospital.

A. CH
New an
450-45
HAS RE
SOUTH,
tinue in the Nor
15th August. Rock bottom
goods at both stores

Good enough for Uncle Sam: good enough for anybody—

Barrett's EVERLASTIC "RUBBER" ROOFING

DO you know that thousands of squares of Barrett's Everlastic "Rubber" Roofing have been used on the new army cantonments and on other government jobs?

Uncle Sam is a keen buyer. He wants the best quality, but he won't pay fancy prices. That's why he selected Barrett's Everlastic.

Follow his lead and you will be sure of the best value in roofing that money can buy.

Come in and let us show you how good this Barrett's Everlastic Roofing is for your job.

We have it in stock in one-, two- or three-ply. One square to a roll. Nails and cement inside.

For Sale by KINGAN Hardware Co.

REMOVED

THE WM. LYTLE CARTAGE CO.

Removed to the more commodious Premises

207 SIMCOE ST.

Formerly Gibbs, nearly Opp. Lock Works. Phones—Office 360 House 937, 267

NO CHANGE IN PRICE

SIMPLEX SHOP POLISH

10c

BLACK, TAN, WHITE AND OX BLOOD

HAWES & Co, Toronto

STRAND

TO-DAY

Matinee 10c
Evening 15c
War tax to Additional

Last Chance to see Splendid "Jewel" Feature

The Co-respondent

HEAR MONDAY

PEARL WHITE in THE FATAL RING

Ann Murdock and David Powell in "The Richest Girl," Empire-Mutual Production

EMPIRE

THEATRE

SATURDAY

Ann Murdock in

The Richest Girl

From the Play by Michael Morton in 5 Acts

Helen Holmes in

"THE LOST EXPRESS"

Chapter 12 "DARING DEATH" 2 Acts

Screen Telegram

The Latest News from All Over

Ford Educational Series

"The Latest Styles in Evening Gowns"

"A Trip Through the Rockies"

"PUTTING ONE OVER."

Strand Comedy Featuring Billie Rhodes

Matinee 11c Evening 16c

GRAND Opera House

2 Days, FRIDAY and SATURDAY, July 5-6

MATINEE, SATURDAY, 2:30—ADULTS 16c, CHILDREN 11c

THE VITAGRAPH COMPANY PRESENT

"Over the Top"

With Sergt. Arthur Guy Empey (himself), supported by Lois Meredith and James Morrison.

A Marvellous Photoplay of Empey's World Famous Book, directed by Wilfrid North, under the personal Supervision of Albert E. Smith. Scenerio by Robt. Gordon Anderson.

Evening Performance 8.15
Admission 27c

EMPIRE

MONDAY and TUESDAY

Dorothy Gish in

The Little Yank

A Story from the Civil War in 5 Acts

RUTH ROLAND in

The Neglected Wife

Chapter 9, Two Acts

A Fine Comedy Two Acts

MATINEE 11c EVENING 16c

IF HAIR'S YOUR PRIDE USE HERPICIDE

THAT air of refinement, that illusive charm which beauiful hair gives is now within the reach of every woman.

If you have longed for a preparation that would actually stop falling hair, rid your scalp of dandruff and transform unsightly and unruly hair into lustrous beautiful tresses, you will certainly find it in

Newbro's Herpicide

Even the sensation of the first application will absolutely convince you.

Herpicide is an indispensable requisite of every household where personal pride and cleanliness reign. Herpicide stops that annoying itching of the scalp, strengthens the hair roots and promotes health, vigor and lustre of the hair undreamed of before.

MEN: If your face smarts after shaving—apply a little Herpicide while your face is wet. Just try it. Tell your barber about it.

Herpicide for Mother Father, Sister and the Boys.

CAUTION: The high tax on alcohol, due to the war, has caused a flood of watery hair dressings that keep the hair damp and sticky and chill the scalp by slow evaporation. The stimulating and antiseptic action of alcohol is absolutely necessary and Newbro's Herpicide (containing 40% alcohol) will be kept up to the standard regardless of the cost.

DO NOT DELAY. BUY A BOTTLE TO-DAY.
SOLD BY DRUG AND DEP'T STORES

APPLICATIONS AT THE BETTER BARBER SHOP.

Don't Wait—Send 10 Cents for Sample and Booklet To-day. THE HERPICIDE COMPANY, Dept. 164B, Detroit, Michigan. Please find enclosed 10 cents for which send me sample bottle of Newbro's Herpicide, also a booklet on the care of the hair.

Name.......... Address.......... City.......... State..........

CITY AND GENERAL

PROBABILITIES.

Moderate winds, mostly fair but a few scattered showers. Sunday, fair with cool northwest winds.

Take in the moonlight excursion, with the R.U.I. Club, on the evening of Wednesday, July 3rd, and have a real good time. 3d151 3061

PIANO TUNING.

'Phone 595, the Greene Music Co., Charlotte Street, when your Piano requires tuning or regulating. All work guaranteed. dtf

NO SWIMMING LESSONS.

Owing to Monday being a holiday no lessons in swimming will be given in the Y.W.C.A. swimming pool.

SERVICES IN ST. JOHN'S.

The services to-morrow in St. John's Church will be conducted by the Rev. Canon Davidson. In the morning the eleven o'clock service will be of a special intercessory character, and in the evening the service will be of a national character pertaining to Dominion Day.

ALL SAINTS' CHURCH.

Special Notice.—To-morrow having been appointed by the Governor-General as a day of humble Prayer and Intercession, a Special Intercessory Service will be held at All Saints' Church, both morning and evening.

SPECIAL SERVICE AT TRINITY.

A special service will be held in Trinity Church to-morrow in the form of a prayer service for the soldiers and sailors, and the success of the Allies' cause.

CENTRAL PARK.

At the Gospel Song Service Mr. H. D. Kennedy will give an address on "Both Sides of the Question."

The Hartshorn Sisters will sing "The Knock of the Nail-Pierced Hand."

Mr. Mulligan will sing "Just One Touch."

Service beginning 8:15.

ST. ANDREW'S PATRIOTIC SOCIETY.

The following Red Cross supplies have been completed by St. Andrew's Patriotic Society for the month of June: 32 grey shirts, 48 suits of pyjamas, 52 pair socks, 24 streacher caps, 24 many-tailed bandages, 24 head bandages, 48 thigh bandages.

FRESH STRAWBERRIES DAILY.

We will have fresh Strawberries every day, at the lowest prices. Come early. Also sugar with each order. Fresh eggs and choice butter, at Jas. R. Bell's, 197 Hunter. Phone 455.

DANCE AT CHEMONG.

A dance will be held Monday evening, July 1st, in the Pavilion at Chemong. Music by Moher and Fitzgerald. A first class treat is assured. 6d-147-2968

BRITISH COLUMBIA CEDAR SHINGLES.

Canada's best brand. For sale by Fred H. Rowan, McGill street. 'Phone 851. d.t.f.-51

BICYCLES.

Ivanhoe, Hyslop and Crown Bicycles from $37.50 up. Saddles, Tires, Mudguards, and Coaster Brakes. Bicycles repaired. Millard's Bicycle Shop, Hunter St., near Aylmer. 'Phone 234j. dtf

PLAIN FACTS.

A great newspaper once said (The Examiner we think it was): "We investigate our advertisements—

THEY ARE GOOD.

Patronize our advertisers." What more sensible and logical? We advertise our Ribbons Typewriters, Public Stenography, Repair Department. Yours in cooperation. Nelson, phone 229.

A.O.F. EXCURSION JULY 1ST

To those who enjoy a good sail come to the A.O.F. excursion on July 1st, to Burleigh Falls, per steamer Stoney Lake. Refreshment booth, music and dancing. Adult ticket 90c, juvenile 50c. Boat leaves George St. Wharf 7:45; No. 6 Lock 8 a.m. 4d-149

CLEANING, PRESSING, AND REPAIRING.

Ring 1082J for Cleaning, Pressing, and repairing. Goods called for and delivered promptly. Mrs. Read, 159 Rubidge Street. dtf-7

DEVELOPING AND FINISHING.

"We do Amateur work," reads a local window card, and that is what you usually get when you take your films to a drug store to be finished. Photographer Haynes has made a study of developing and printing for over twenty-five years, and can guarantee the most satisfactory results. Take your next films to the new studio, 147 Hunter Street dwtf

BUSINESS GIRLS' CLUB GARDEN PARTY WILL BE HELD THURSDAY AFTERNOON AND EVENING, JULY 18TH, AT HOLMWOOD HOUSE, SOUTHERN TERMINAL GEORGE STREET LINE. ADMISSION 10c. 1d-152-3100

eAr You Going Away?

Or, do you need a well made Suit of light clothes for summer wear either two or three piece, made by a practical tailor.

It will pay you to come over to the old established East City Merchant Tailor and see my stock of summer Suitings, and get measured if you want god custom tailored garments.

J. L. WYATT

EAST CITY'S OLD ESTABLISHED MERCHANT TAILOR. DRISCOL STREET

Gifts For The Bride

Our list of Wedding Presents embrace, among many others, the following:—

Community Plate Silverware
Rogers "1847" Silverware
Sterling Silverware & Silverplate

CUT GLASS
Berry Dishes, Celery Trays, Sugar Bowls, Tumblers, etc.

WRISTLET WATCHES in Gold and Silver

DIAMOND and PEARL PENDANTS

BROOCHES and BRACELETS
Ivory and Ebony Toilet Sets, &c.
Leather and Ebony Brush, Comb and Manicure Sets

Warne Bros.
"Diamond Hall"
Next to Warne Drug Store

I.O.F. MOONLIGHT.

Excursion on Tuesday evening, July 2nd, per steamer Geneva, leaving the George street wharf at 8 p.m. Tucker's orchestra will supply music for dancing. Refreshments on board. Keep this date in mind and come one, come all! Tickets, 25c. 4d-swfs

NOTICE.

The City Fathers will meet, July 2, at 8 p.m., when all the delegates of Trades and Labour and all delegates appointed by the different locals will wait upon the City Fathers re the Coal question. All delegates are requested to attend. J. J. Hartley, President; W. Stevens, Secretary. 2d151 3073

BROKEN MACHINERY PARTS REPAIRED.

Oxy-Acetylene welding will cheaply and quickly repair parts in cast iron, steel, brass or aluminum, engine cylinders, transmission covers, manifolds, stay rods or brackets. Auto tires vulcanized. Millard's Bicycle Shop, Hunter Street, near Aylmer. 'Phone 234J. dtf

THE WILLIS PIANO.

The Willis Piano has an ideal appearance that distinguishes it from the average piano. It is made in Canada in the largest piano factory in Canada, and its artistic workmanship, beautiful tone, and musical qualities are such as to reflect the extract credit upon Canadian skill. The Peterborough Agency is with J. W. Stuart, 372 Water St., Sewing Machine dealer. dtf

EMINENT COIFFURE SPECIALIST COMING

DORENWEND'S OF TORONTO, the eminent hair-Specialists will be at the Empress Hotel on Thursday and Friday, July 4th and 5th with a grand display of the latest creations in hair-goods including ladies' transformations, switches, pompadours, waves, etc., and toupees and wigs for men who are bald. All those afflicted with loss of hair are invited to this display when a free demonstration will be given.

FRUITS AND VEGETABLES.

We have a great holiday stock of fresh Fruits and Vegetables, for Saturday, Sunday and the holiday. Come and buy all you need early and often. We have a good supply of Berries, Cherries, Plums, Peaches, Oranges, Bananas, Grape Fruit, Pineapples and Lemons. We can fill your order for home-grown Vegetables, Tomatoes, Potatoes, Asparagus, Beans, Green Peas, Beets, Onions, Lettuce, Spinach, Radishes, Cauliflower, Canned Goods, Fish, etc. John Simons, Manager, 230 Charlotte street. 'Phone 1013.

Canada Food Board
License No. 8-4769.

FOWLER'S PEBLO GLAS[...]

GENIUS AND TALENT

Genius produces many things which talent applies. Long application of genius has produced the high-grade "Peblo" Eyeglass Lenses, and Dr. Fowler's talent in fitting the proper correction of lens for your eye troubles, applies the perfect lens to your use—results guaranteed.

CONSULTATION FREE

A.A. FOWLER DOCTOR OF OPTICS
Fam. S. Toronto University
EYESIGHT SPECIALIST with NUGENT DRUG COMPANY

RESTORE THE NATURAL SIG[...]

NOTICE.

Special meeting of plumbers, steamfitters and sprinkler-fitters will be held for Tuesday morning at 10 o'clock in the Labour Hall.

MARE AND COLT FOR SALE

At Exhibition Park on Monday.

Bean guessing contest for Pedigreed Mare, 8 years old, and her colt, 4 weeks, sire Fern Hall. To be seen on Monday at Exhibition Grounds. Tickets $1.00.

HURRAH!

A.O.F. Excursion to Burleigh Falls, July 1st, Steamer Stoney Lake. 4d-149

AN APOLOGY.

I desire to apologize for removing by mistake an automobile from in front of the residence of Mr. C. Eaton, 108 Aylmer street.—David Crawford.

CARD OF THANKS.

Mr. and Mrs. S. Betts, 375 Queen Street, wish to thank Dr. Scott and Dr. Buchanan and the sisters and nurses at St. Joseph's Hospital for their kindness shown to our little baby while undergoing an operation.

NO GARBAGE COLLECTION.

Owing to Monday being a public holiday, there will be no garbage collection.

FINED $7.

Harold Tucker was fined $7 in Police Court this morning for a breach of the traffic regulations. He failed to keep to the right side of the road.

BUSINESS DAYS OF THE WEEK. LADIES' CIRCLE

Will all the members of the Ladies' Circle of the W. O. W., kindly meet at the home of Mrs. E. Ivey, 658 Aylmer street, next Wednesday afternoon, July 3.

NOTICE.

DURING THE MONTHS OF JULY AND AUGUST ALL LAW OFFICES IN THE CITY WILL CLOSE AT ONE P. M. THURSDAY AFTERNOONS, AND AT FOUR P.M. THE OTHER

Boots Left for Repairs

AT THE **MODEL** ELECTRIC SHOE SHOP

Must be called for and charges paid, or they will be sold for whatever they will bring.

This is the last notice.

M. VENERANDA
SIMCOE STREET
WEST OF TURNBULL S

DIAMOND [...]

Are m[...] time or co[...] in a stor[...] most co[...] sistent [...] That's [...] quoting [...]

Fra[...]

GOLDSMITH HA[...]

Send Cheer [...]

What better ex[...] pathy or good [...] tily arranged b[...]

Peterborou[...]
434,436 Water St. [...]
TELEPHONE[...]

Awaiting Your Command To Paint The Outside Of Your Home

Hughson Johnstone
DECORATOR
416 WATER ST.
Opp. Post Office
Phone 958w

SUPERVISED PLAYGROUNDS OPEN JULY 3RD.

The playgrounds at Central School and King Edward School will open at 9 a.m. on Wednesday, July 3rd. All children welcome. Sand boxes, swings, teeters, etc.

FIRST THURSDAY HALF HOLIDAY THE LADIES' AID SOCIETY OF ST. ANDREW'S CHURCH WILL RUN THEIR ANNUAL EXCURSION DOWN THE RIVER ON THURSDAY AFTERNOON NEXT, JULY 4TH, PER STEAMER STONEY LAKE. THE BOAT WILL LEAVE THE GEORGE STREET WHARF AT ONE THIRTY, AND WILL CALL AT THE STREET RAILWAY WHARF. ADULTS 60c., CHILDREN 30c. 3d-152-2100

A PROMISE MADE is a DEBT UNPAID

How many debts do you owe your friends regarding the promise of your Photograph or Picture of the Children. Phone for an Appointment

The LEE Studio
Successor to Moule
374½ George Street
Phone 46
Developing, Finishing and Enlarging for Amateurs

BATHING CAPS
Large Assortment
WATER WINGS
Deans
BATHING SHOES
Low or High
LIFE BELTS
S.O.S. Emergency

Everything for the Bathing Season at our store
Come and look them over.

WARNE'S
CUT-RATE Drug Store
Phone 537w 351 George

Noisy Dispute In An Automobile Ends In Police Court

P. C. McIntosh broke up an altercation at the corner of Charlotte and George streets last night between two women and a man in an automobile, in which they were disputing the ownership of the car. In police court this morning they were fined $8.75 each for disorderly conduct. The origin of the blow-up in the centre of this city traces back to Buffalo, with reflections that may be overlooked; how the woman in the case drove the car from Buffalo to Niagara Falls, where she took it out of a garage and proceeded to Toronto, and got a friend to find the path to Peterborough. Arrived here, the men were going to throw each other out of the car, and in the heat of the argument the constable stepped in.

Social and Personal

Mrs. John Rae and Miss Eva Rae, Gilmour street, left this morning for a month's visit with friends in Detroit and Chicago.

Miss Marion Rae is visiting Mrs. G. H. Hawkins, Port Hope.

Mr. H. R. Frost, Toronto, motored to Peterborough with his family yesterday, and will be the guests of Rev. W. H. and Mrs. Rowand over Dominion Day.

Mr. and Mrs. Knapman opened their cottage at Stoney Lake to-day.

Mr. and Mrs. Aylmer, Weller street, motored to-day to Barrie, to spend the holiday with Mrs. F. Cross.

Miss S. Loucks, of this city, is visiting friends in Marmora.

Dr. and Mrs. F. A. Large, and Master Alfred, of Listowel, Ont., spent a few days this week at the home of Mrs. S. A. McKee, 31 Dennistoun avenue.

Miss Prudence Long, Toronto, is spending the holiday at her home on Wescott street.

Mr. Fred McGrath, Montreal, is visiting his parents, Mr. and Mrs. Thos. McGrath, Aylmer street.

Miss Richards, Toronto, is the week-end guest of Miss Margaret McGrath.

Mr. E. R. Wood motored to the city to-day in his Packard 12.

Miss Margaret Packenham, Douro street, is spending the holiday in Toronto.

Mrs. J. Gillespie Stewart and baby, Beverley, have gone to Copper Cliffe, Ont., to spend the holiday with Mr. Stewart.

Miss Luella Deyell, Brantford, Ont., is pending a holiday at her home, 61 Crescent street.

SERVICES AT ST. PETER'S.

And All Catholic Churches in This Diocese To-morrow.

At St. Peter's Cathedral and in all the churches of the diocese of Peterborough, special prayers and services will be held to-morrow. Throughout the world prayers will be said for peace in all Catholic churches in compliance with an order from the Pope. In Canada there is also the appeal from the Governor-General for the victorious issue of the war. Hence, for a victorious peace, there will be special prayers in all Catholic churches in Canada on Sunday. At St. Peter's Cathedral there will be three masses, at 7, 8, and 10.30 a.m., exposition of the Blessed Sacrament all day, and one hour of prayer in the evening at 7 o'clock.

BUILDING PERMITS FOR THE WEEK.

A Number of Garages Included in the List.

The week's building permits include one for a $450 cement garage which is being built by the Misses Dickson at their home, 490 Dickson Street. Other permits are:

D. Florence, store house, Bethune Street—$1,500.

A. Weddell, garage, 678 Bethune Street—$150.

C. C. Parsons, garage, 559 Reid Street—$115.

Jos. Stewart, grocery, 200 Stewart Street—$200.

FEW CONTAGEOUS DISEASES IN CITY.

Only One Case of Scarlet Fever and One Case of Measles at Present.

With the combined efforts of Sanitary Inspector Stapleton and Dr. C. H. Amys, M.H.O., contageous diseases in the city is reduced to almost a minus quantity, only one case of measles and one of scarlet fever at present being in the books. These cards will be removed very soon. There is no diphtheria in town.

AVIATOR FLEW OVER KEENE

Was Headed for Deseronto Camp.

The residents in and adjacent to Keent were much surprised yesterday to se an aeroplane coming towards the village. The machine was travelling at about six hundred feet and flew south across Rice Lake.

"I'll bet that is the first mail aeroplane from Montreal to Toronto," interjected one farmer. The aviator was making good time and was travelling in a straight line for Deseronto Camp.

IF KIDNEYS AND BLADDER BOTHER

Take Salts to Flush Kidneys and Neutralize Irritating Acids

Kidney and Bladder weakness result from uric acid, says a noted authority. The kidneys filter this acid from the blood and pass it on to the bladder, where it often remains to irritate and inflame, causing a burning, scalding sensation, or setting up an irritation at the neck of the bladder, obliging you to seek relief two or three times during the night. The sufferer is in constant dread, the water passes sometimes with a scalding sensation and is very profuse; again, there is difficulty in avoiding it.

Bladder weakness, most folks call it, because they can't control urination. While it is extremely annoying, and sometimes very painful, this is really one of the most simple ailments to overcome. Get about four ounces of Jad Salts from your pharmacist and take a tablespoonful in a glass of water before breakfast, continue this for two or three days. This will neutralize the acids in the urine so it no longer is a source of irritation to the bladder and urinary organs which then act normally again.

Jad Salts is inexpensive, harmless, and is made from the acid of grapes and lemon juice, combined with lithia, and is used by thousands of folks who are subject to urinary disorders caused by uric acid irritation. Jad Salts is splendid for kidneys and causes no bad effects whatever.

Here you have a pleasant, effervescent lithia-water drink, which quickly relieves bladder trouble.

Back Where The Big Ones Hide

You'll be there, of course, Dominion Day, where the old fish grounds that you know are so good. Get a

CLEVELAND BICYCLE

From C. R. BANKS
312 Charlotte Street

It may be a good stiff pull away out of the City; but you don't need to care; you've your CLEVELAND and you're a good sport.

RIDE A BICYCLE
and Save Money